

TYPICAL GAP FOR  
HINGE = 10mm

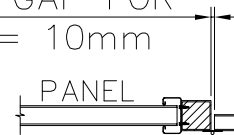

TYPICAL GAP FOR  
LATCH = 15mm



SECTION B (PLAN AT GATE)

MWS RECOMMENDS  
"TruCLOSE" HINGES  
(PRODUCT CODE TCA1RP,  
BY D&D TECHNOLOGIES)

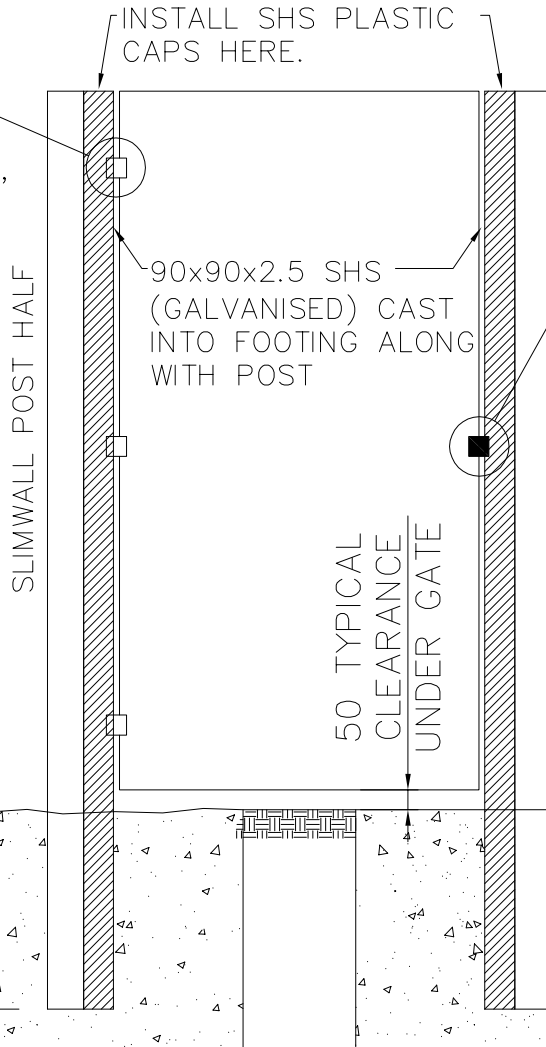

MWS RECOMMENDS  
"LOKKLATCH" (PRODUCT  
CODE LLDBAR-L, BY  
D&D TECHNOLOGIES)

REFER TO FOOTING  
DEPTH FOR WALL  
SECTION PLUS  
ADDITIONAL 100mm

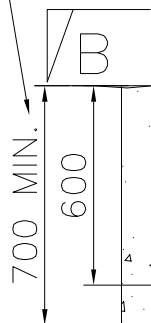

50 TYPICAL  
CLEARANCE  
UNDER GATE

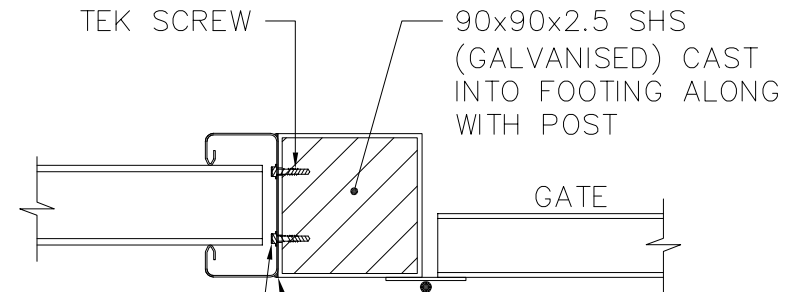

INSTALL ADDITIONAL TEK  
SCREWS TO AID SHS  
ALIGNMENT (TO STOP  
POTENTIAL ROCKING).

SEAL BETWEEN SHS AND POST  
WITH A PAINTABLE POLYURETHANE  
SEALANT E.G. "SIKAFLEX PRO"

**SLIMWALL**  
NEXT GENERATION FENCING™

1 Adventure Place  
CARINGBAH, NSW 2229

W [www.slimwall.com.au](http://www.slimwall.com.au)  
E [info@slimwall.com.au](mailto:info@slimwall.com.au)

P (02) 9540 6666

F (02) 9540 6667

ABN 73 168 303071

PRODUCT  
REFERENCE: SLIMWALL

DRAWING NUMBER: S8

DRAWN: RGS  
CHECKED: NH

DATE: 25/5/2015

REVISION NUMBER: A

This drawing is the property of Modular Wall Systems (MWS) and is supplied on the understanding that it is not to be used for any purpose, copied or communicated to any other person without the written permission of the proprietor. MWS products will be supplied to the applicable description and manufactured from material as specified. This drawing is provided in good faith for consultation purposes only and all specifications including, but not limited to, local regulations, engineering standards, recommendations and practices as well as dimensional conformity to the intended application remain the responsibility of the purchaser. All rights are reserved for product design concept.

DRAWING TITLE: TYPICAL SLIMWALL GATE POST  
DETAILS