



CURTIN UNI CEILING & ROOF WORKS

CURTIN UNIVERSITY BENTLEY
CAMPUS, PERTH, WA

MAINTENANCE - WATERPROOFING

PROJECT

Curtin University Level 7 Ceiling and Roof Works

CLIENT

Curtin University
Faris Zailanni 08 9481 8991

DURATEC CONTACT

Greg Oates 0411 494 894

DESCRIPTION

Duratec was engaged by Curtin University to perform repair works to building 201 which was constructed in 1967. The building consists of 7 levels with a terracotta tiled roof laid on timber battens. Level 7 ceiling comprises a fibrous plaster glass ceiling with a sprayed vermiculite finish. Air conditioning units are mounted on the roof.

The roof had deteriorated significantly over time as a consequence of poor construction and ambient factors. Historical roof leaks were occurring on regular basis due to cracked/damaged roof tiles, improper sarking installation, failed sarking joint and cracks in the copper gutters. The scope included:

Internal repair works:

- ▶ Removal of existing ceiling finish.
- ▶ Repair of defects.
- ▶ Installation of new screws and timber battens.
- ▶ Application of vermiculite gypsum.
- ▶ Application of acrylic sealer undercoat.
- ▶ Application of 2 coats of paint.
- ▶ Installation of light fittings.

External/leak rectification works:

- ▶ Installation of anti-ponding boards.
- ▶ Sarking repairs.
- ▶ Service relocations.
- ▶ Copper gutter waterproofing.
- ▶ Tile replacement.
- ▶ Replacement and installation of 9 new roof mounted air conditioning units.

HIGHLIGHTS

- ▶ Works were completed on a tight time frame during the university's Christmas break to allow the building to open for the new semester.
- ▶ A 300 tonne crane was mobilised to install the air conditioning units.
- ▶ All works were completed to the client's satisfaction and were injury free.

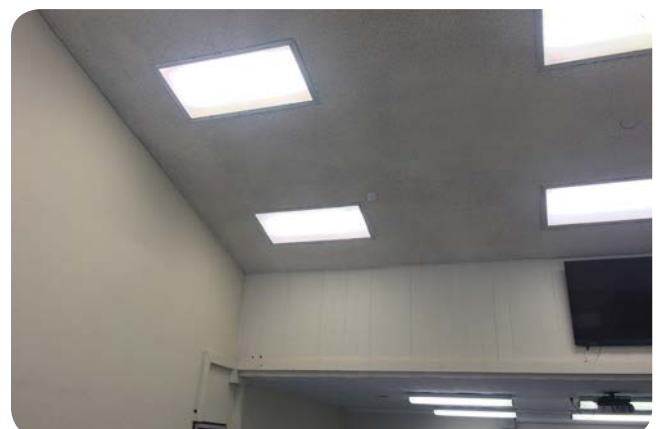

IMAGES (FROM TOP TO BOTTOM)

- ▶ Overview of the roof.
- ▶ Vermiculite application in progress.
- ▶ Completed ceiling.



CURTIN UNI CEILING & ROOF WORKS

CURTIN UNIVERSITY BENTLEY
CAMPUS, PERTH, WA

MAINTENANCE - WATERPROOFING

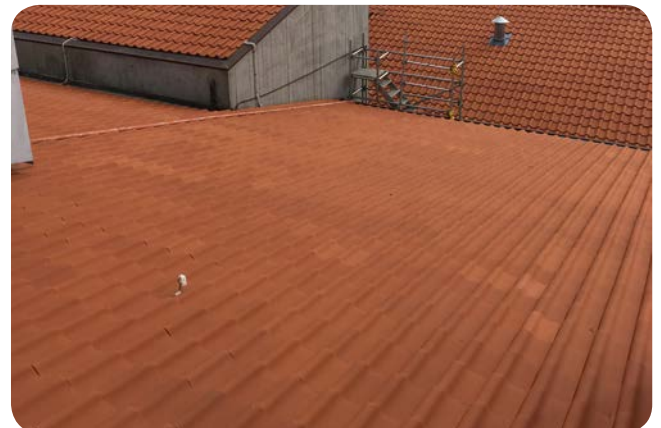

IMAGES (FROM TOP TO BOTTOM)

- ▶ Anti-ponding boards installed.
- ▶ Repair areas in sarking membrane sealed tight using tape.
- ▶ Cold water services installed along the existing access walkway.

IMAGES (FROM TOP TO BOTTOM)

- ▶ Scaffold access installed for gutter works.
 - ▶ Cracked/damaged tiles replaced.
- ▶ New evaporative coolers installed using a crane.