



Alternative Destinations

Associated works presented for <the space in between> artist group

Artists include Warwick Baker, Ben Blackett, Jessie Boylan, Gabrielle Brauer, Domenico de Clario, Tara Gilbee, Kristian Haggblom, Penelope Hunt, Lyndal Jones, Fiona Kennaugh, Tobias Richardson, Vin Ryan, Jacques Soddell, Zoe Volpato, Robyn Walton, Hayley West.

This project focuses on the energy of enquiry and the spaces of creative practice that broaden beyond the studio. Bringing together an array of innovative works for exploration and discovery. Accompanying map and catalogue available at Margot Wine Bar or Newstead Railway.

VENUE **Newstead Railway Arts Hub** ADDRESS **Newstead Railway Station Dundas St Newstead** DATES & TIMES **Daily 10am-4pm**
Launch 9th Mar 6-8pm Margot Wine Bar MOBILE 0431 837 490 EMAIL gilbeetara@yahoo.com.au WEBSITE taragilbee.com/blog



Zoe Amor Study for Iceberg graveyard, gouache on paper

Mount of Alex & Zoe Amor Atelier present

An installation of works inspired by Antarctica with an exclusive presentation by scientists from the Homeward Bound Expedition. See website for details.

VENUE **Mount of Alex Bookshop**
ADDRESS **273 Barker St Castlemaine** DATES & TIMES **Daily**
MOBILE **0408 310 640** EMAIL zoeamor@hotmail.com
WEBSITE mountofalexbookstore.com/events



The Artists of the Parish Exhibition

Painting, drawing, mixed media, ceramics. Refreshments available.

VENUE **The Anglican Parish Hall on Agitation Hill**
ADDRESS **Corner of Kennedy & Forest Sts Castlemaine**
DATES & TIMES **Daily 10am-4pm**



atelier
Cecode

disparate_companions

Atelier Cecode

Exhibition_space - shop_workroom is very pleased to present a curated selection of works by Winifred Belmont, Philip Cordingley, Caz Cordingley, Lynne Edey, Betsy Forster, Ren Inei, Linda McLean, Jiri Tibor Novak, Jeff Raglus, Kasper Raglus, Sholto Turner, Maree Woolley and more...

Over the coming months Atelier Cecode exhibition_space, [established in 2017] will feature a broad range of curated Art & Design exhibitions.

ADDRESS **12 Templeton St Castlemaine** DATES & TIMES **Daily 11am-5pm (exhibition March 9 - April 17)** WEBSITE cecode.com.au

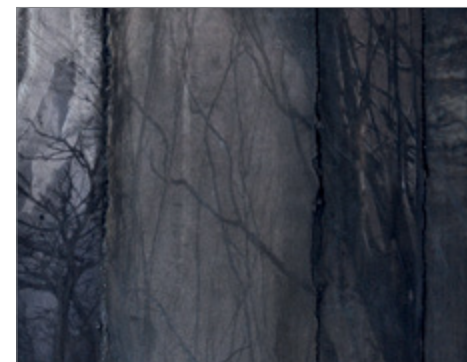

Helene Athanasiadis and Katrina Logan

Helene Athanasiadis photography and mixed media works.
Katrtina Logan 3D works.

VENUE **Margot Wine Bar**
ADDRESS **14 Hargraves St Castlemaine**
DATES & TIMES **19th-22nd 4pm-11pm**
WEBSITE heleneathanasiadis.com



Remnant, Sculpture of the Parthenon (detail) 2016
Charcoal, pastel, ink and acrolone on paper

Roz Avent Remnants

Large scale charcoal drawings of the time ravaged beauty of rocks, whether in the landscape or man made.

VENUE **Home Studio** ADDRESS **5 Berkeley St Castlemaine**
DATES & TIMES **18th-20th & 23rd-26th 10am-5pm or by appointment** MOBILE **0407 349 198**
WEBSITE rozaventartist.com



Kim Barter | near 2016
Oil paint on canvas



Brendan McCarthy | Galle fort 2015
Colour digital photograph



Kir Larwill | Thinking of St. Ives 2015
Unique state monoprint

Kim Barter | Brendan McCarthy | Kir Larwill Open House

An exhibition of work in a Castlemaine house.

Three regional artists.

Three different mediums.

This exhibition has been made possible through the generous support of Louise Griffin.

ADDRESS 7 Lyttleton St Castlemaine DATES & TIMES Daily 10am-4pm Opening night 16th March 6-8pm
MOBILE 0459 090 060 (Kim), 0402 077 137 (Brendan), 0412 951 107 (Kir)



Laniakea 2015 Oil on canvas

Richard Baxter Laniakea (and painting classes)

Images that peek into the unknown, pointing in the wrong direction, making jokes about the serious and being highly serious about the bizarre. What is consciousness?

What is over the horizon? Should a transformer robot use orange traffic cones for shoes?

I'll be working amidst my recent paintings, photography, animation, and holding \$5 painting classes for the duration of the festival. \$5!! Come and try out your skills, beginners welcome. Phone 0421 908 203 to book a class.

VENUE Castlemaine Vintage Bazaar, The Mill ADDRESS 1/9 Walker St Castlemaine
DATES & TIMES Daily 10am-5pm MOBILE 0421 908 203 EMAIL richard@studiobaxter.com WEBSITE richardbaxterartist.com



Dino Power 2016 Acrylic on canvas

Yodhi Bergman Quest for the Great Golden Ash



Another Dreamer & Starman 2016 Textile remnants, wool

Kate Kilgour In League with Whispers

The Diggers Store: Email - bookings@thediggersstore.com.au | Phone - 0497 207 955

VENUE The Diggers Store ADDRESS 61 Main Rd Campbells Creek
DATES & TIMES 17th-19th & 22nd-26th 10am-4pm Opening 16th 5-8pm MOBILE 0411 702 277 EMAIL yodhibergman@gmail.com



Beau (the Boulevardier of Broken Dreams) 2016 Bronze

K.J. Bishop Sculpture Tales

Inspirations from myth, whimsy and nostalgia in brass and bronze.

ADDRESS 22 Preshaw St Castlemaine
DATES & TIMES 17th-19th & 25th-26th 10am-6pm
Other times by appointment
LANDLINE 03 5470 6307 MOBILE 0472 542 828
EMAIL mail@kjbishop.net WEBSITE kjbishop.net

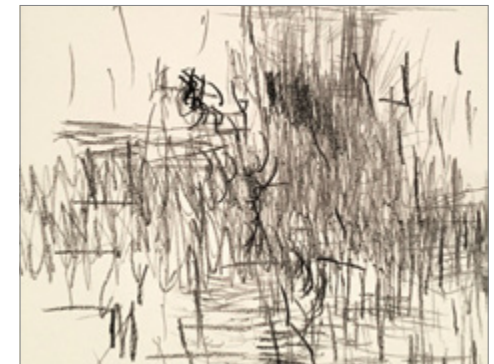

Castlemaine Life Drawing Inc. Drawing albums

A salon exhibition of drawings from the DRAWING ALBUMS sessions: Life drawing inspired by extraordinary music. Sponsored by Mount Alexander Shire Council.

VENUE Old Freemasons Hall
ADDRESS 287 Barker St Castlemaine
DATES & TIMES 17th-18th & 24th-25th LANDLINE 03 5470 6287
WEBSITE drinkdrawcastlemaine.com.au



Buda Historic Home and Garden Australian Studio Pottery: 1900-1950

Visit one of Central Victoria's cultural heritage icons.

Buda, once home to colonial goldsmith and jeweller, Ernest Leviny, houses a unique collection of artworks, decorative arts and furniture dating from the mid-1800s. The house sits amid a distinctive 1.2 hectare garden with unique plantings, rambling pathways and delightful garden structures.

An exclusive exhibition of *Australian Studio Pottery: 1900-1950* brought together from private and public collections will coincide with the Castlemaine State Festival this year.

VENUE **Buda Historic Home and Garden** ADDRESS **42 Hunter St Castlemaine (cnr Hunter & Urquhart Sts)**

DATES & TIMES **Daily 10am-5pm (exhibition continues until 28th May)**

LANDLINE **03 5472 1032** EMAIL **admin@budacastlemaine.org** WEBSITE **budacastlemaine.org**



John Nixon Experimental Painting Workshop

16 March – 30 April 2017



VENUE **Castlemaine Art Museum** ADDRESS **14 Lyttleton St Castlemaine** DATES & TIMES **Weekdays 10am-5pm weekends 12pm-5pm**

EMAIL **director@castlemainegallery.com** WEBSITE **castlemainegallery.com**



Jacinta Walsh

Danni Ryles

Mark Noulton

Ben Laycock

Castlemaine Contemporary Art Society Caspa Studios

The Caspa Collective includes an unquantifiable number of artists of all shapes and sizes working together and separately towards an as yet undefined common goal that can loosely be described as somewhere between universal peace and world domination. We have a rabbit warren of studios inhabited by a colourful mix of creative types from puppeteers to projection artists. We even have our own gallery to show off the results of our prodigious work ethic. Artists – Danni Ryles, Jacinta Walsh, Melissa Scott, Miranda Watts, Fuzz Guzardi, Ben Laycock, John Smith, Mark Noulton.

VENUE **Caspa** ADDRESS **Above Stonemans Bookroom. Cnr Hargraves & Mostyn Sts Castlemaine**

DATES & TIMES **Daily 10am-5pm** EMAIL **caspa@castlemainefringe.org.au** WEBSITE **castlemainefringe.org.au/caspagallery**

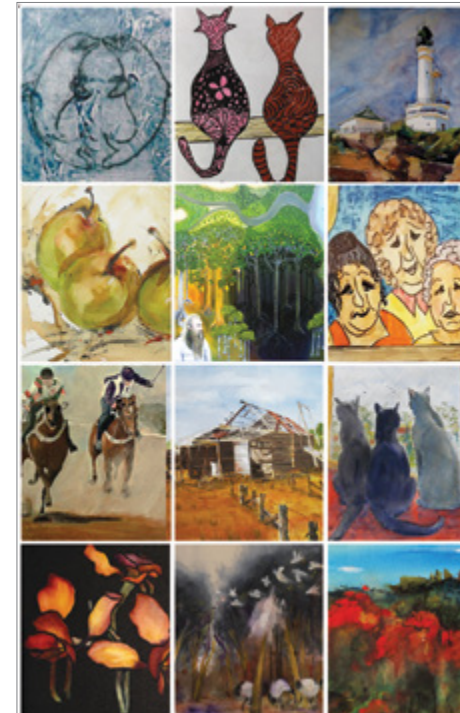

Castlemaine Creative Artists ART on COURSE

A diverse range of quality works by Castlemaine Creative Artists and Castlemaine Plein Air Artists

Free entry, ample parking, easy access, air-con., seating
Free tea/coffee all days except Wed 22

Meet the Artists

Wed 22nd March 11am-2pm

Snacks/drinks on sale 22nd only, 10am-3pm

Supported by Castlemaine Golf Club.

VENUE **Castlemaine Golf Club**

ADDRESS **Cnr Rilens Rd & Pyrenees Hwy Muckleford**
RACV VicRoads 8 Map 59 D3

DATES & TIMES **18th-25th 10am-5pm**

WEBSITE **castlemaine-artists.org**

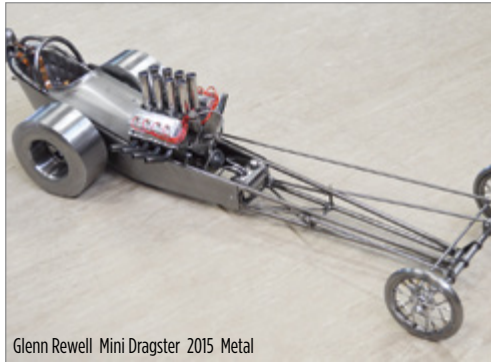

Glenn Rewell Mini Dragster 2015 Metal



Darron Davies The Father, the Son and the Chev 2015 Photograph

Castlemaine Hot Rod Centre Kustom Kulture Comes to Castlemaine

An exhibition of diverse work from some of Australia's most prominent Hot Rod and Custom artists.

Darron Davies The Rodders

A photographic project exploring classic car and hot rod enthusiasts with their cars. *The Rodders* is an evolving project, featuring Castlemaine's amazing hot rod community. Darron Davies is a multiple finalist in the prestigious Blake Prize.

VENUE **The Campus** ADDRESS **Etty St Castlemaine** DATES & TIMES **Daily 10am-5pm (until April 30th)**
LANDLINE **03 5472 3653** MOBILE **0418 510 352** EMAIL **info@hotrodcentre.com.au** WEBSITE **hotrodcentre.com.au darrondavies.com**



CiPi A Little Further 2016 Assemblage

CiPi Work of the moment

Miniature artworks incorporating textiles and assemblage in a miniature garden studio.

VENUE **Shoebox on Handkerchief**
ADDRESS **1 Bull St Castlemaine (at rear)**
DATES & TIMES **17th-19th & 24th-26th 11am-4pm**
MOBILE **0402 870 469** EMAIL **cipi@cipi.com.au**
WEBSITE **cipi.com.au**



Coiled Springs Studio Visual art and design

VENUE **Coiled Springs Studio**
ADDRESS **Shed 38, The Mill, 1-9 Walker St Castlemaine**
DATES & TIMES **18th-19th & 25th-26th 10am-5pm**
EMAIL **coiledsprings@gmail.com**



On Reflection 2015 Ceramic

Maria Coyle Sculptor

Unique contemporary sculpture inspired by the grace and beauty of the female form and the emotive relationship of mother and child, lovers and multiple children.

Sculptures both large and small are displayed in the studio/gallery, throughout the beautiful two acre gardens and around the lake.

ADDRESS **22 Broad Rd (off Stephen St) Campbells Creek**
DATES & TIMES **Daily 11am-5pm**
MOBILE **0412 966 194**
EMAIL **gmcoyle@ozemail.com.au**
WEBSITE **mariacoylesculptor.com.au**

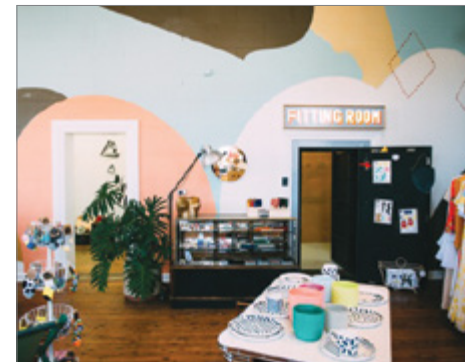

Corner Store Merchants

Gallery and shop space hosting local and interstate artists and makers.

VENUE **Corner Store Merchants**
ADDRESS **220 Barker St Castlemaine**
DATES & TIMES **21st-24th 10am-5pm & 25th-26th 10am-4pm**
LANDLINE **03 5470 6639**
EMAIL **hello@cornerstoremerchants.com**



Goblets 2015 Borosilicate glass

Cas Davey Glass Open Studio

ADDRESS **10 Edward St Castlemaine**
DATES & TIMES **18th-20th & 24th-26th 11am-4pm**
MOBILE **0400 532 894**
EMAIL **casdavey@flameglass.com**
WEBSITE **flameglass.com**



**Carl Dziunka, Julie Millowick
& Pen Tayler**

Referencing the Past

Photographers from Online Photojournalism @ LTU Bendigo explore various aspects of the past.

Carl Dziunka – *The American Landscape: Degradation in the South*. Time moves forward, but sometimes it seems to stand still.

Julie Millowick – *All those Wonderful Country Halls!*

Pen Tayler – *In Reflection: Tasmania's rural churches*.

Plus exhibitions by Julie Hough, Marion Williams and Christine Sayer, on different themes.

Carl Dziunka Two Old Models 2016 Digital print
Julie Millowick Trentham Mechanics Hall 2016 Digital print
Pen Tayler St Raphael's Church, Fern Tree 2016 Digital Print

VENUE **Faulder Watson Hall**

ADDRESS **210 Barker St Castlemaine (next to Library)**

DATES & TIMES **Weekdays 10-3pm weekends 10-5pm**



**Embroiderers Guild Victoria
Castlemaine Branch
Colour Magic**

Colour Magic showcases the work of the Castlemaine Branch of The Embroiderers Guild, Victoria, a dedicated and skilled group. The exhibition offers a wide range of textile art and embroidery styles, from traditional to contemporary.

The exhibition includes a retrospective display of work by Beverley Downie and a masterclass display of Crewel-work by Helen Reid.

Many embroidered and other textile works are on sale from both the exhibition and exhibition stall.

VENUE **Mt Alexander Golf Club** ADDRESS **Wimble St Castlemaine**

DATES & TIMES **18th-22nd Sat-Tues 10am-5pm Wed 10am-3pm**

MOBILE **0425 790 832** EMAIL **cmaine.embroider@gmail.com**

WEBSITE **sites.google.com/site/castlemaineembroiderers/home**



Carol De Graauw Silver Moon 2016
Sterling silver and Moonstone



Diane Thompson Connect The Dots 2016
Steel, guinea fowl feathers, wood and clay



Wendy Dwyer Gumblossom 2015
Glass



Abbie Heathcote Kingsmill's Mallee Moonshine 2015
Acrylic

**Carol De Graauw | Diane Thompson | Wendy Dwyer | Abbie Heathcote
Behind The Moon**

An illuminating and diverse response to the beauty of our planet from the view behind the moon.

VENUE **Tearooms on Platform 2/3, Castlemaine Railway Station** ADDRESS **Kennedy Street, Castlemaine**

DATES & TIMES **Daily 10am-4pm (except 21st) Launch Party 19th 2pm**

EMAIL **degrauw@yahoo.com.au | dianethompson61@gmail | stormywynde@hotmail.com | abbieheathcote@gmail.com**

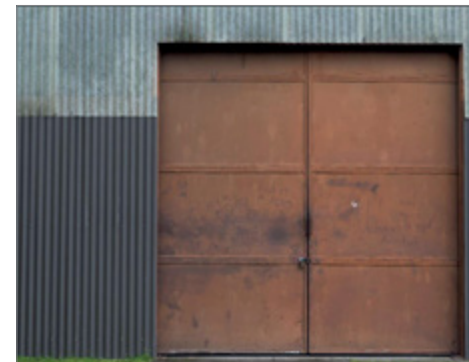

The Drying Shed Art Space

Art on display and for sale with artists studios all under one roof.

VENUE **Shed 39 The Mill**

ADDRESS **1/9 Walker St Castlemaine**

DATES & TIMES **Daily 10am-5pm**

LANDLINE **03 5473 4414 (Melissa)**

MOBILE **0118 671 510 (Linda)**



Lynne Edey

VENUE **Studio 75**

ADDRESS **75 Hunter St Castlemaine**

DATES & TIMES **18th-26th 1pm-5pm**

MOBILE **0438 496 292**

EMAIL **lynneedeey@icloud.com**



Ormonde Tracks (detail) 2016 Inlaid ceramics

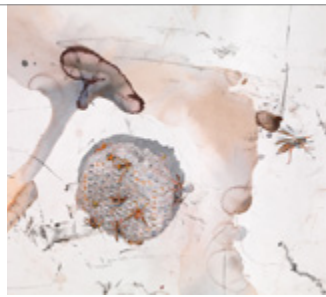

Wolseley Flight of the eumenine wasps – mud domes and paper nests (detail) 2012-14
Watercolour, pencil, charcoal, oil paint and clay nest



Marnika Quadrumiki 19 (detail) 2001 Photography

Sarah Ormonde & John Wolseley
Dry sand, wet mud, moving earth
Ceramics, paintings, prints
Opening by novelist Alex Miller
3pm Friday 17th March

Robert Marnika
Quadrumiki – fisherman of the soul
Photography
Introduction by Italian writer Mariella Lancia
3pm Saturday 18th March

VENUE **Falkner Gallery** ADDRESS **35 Templeton St Castlemaine**
DATES & TIMES **Daily 11am-5pm during Festival (then Thu-Sun until 21 May)**
LANDLINE **03 5470 5858** EMAIL **falknergallery@tpg.com.au** WEBSITE **falknergallery.com.au**



David Frazer

David Frazer is an internationally renowned artist who specialises in wood engravings, linocuts, lithography and etching. He has held over 40 solo shows in Australia, London and China. Observe him printing etchings and wood engravings, and see his new enormous linocut *Slow Boat*. Also go in the running to win and original Frazer wood engraving by entering his annual raffle.



Artist in the studio
Slow Boat (detail) 2016 Linocut

VENUE **Unstable Press**
ADDRESS **28 Blakeley Rd Castlemaine**
DATES & TIMES **18th-19th & 25th-26th 10am-5pm**
MOBILE **0431 162 434**
WEBSITE **dfrazer.com**

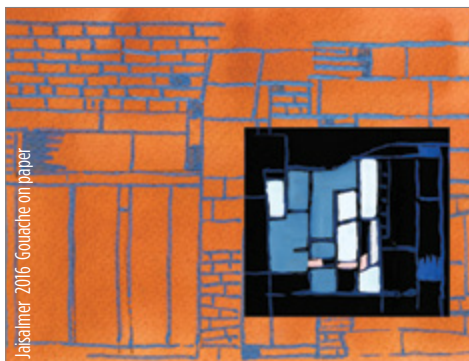

Betsy Forster
Studio Review
Studies in line and colour.

VENUE **Above Ground Studio**
ADDRESS **23A Lyttleton St Castlemaine**
DATES & TIMES **Weekdays 11am-3pm weekends 10am-5pm**
MOBILE **0431 195 942** EMAIL **betsy.forster@mmnet.com.au**
WEBSITE **betsyforster.com**



Sarah Fowler
New Works
Talented Gold and Silversmith Sarah Fowler presents a dynamic body of New Works from her studio in Castlemaine.

VENUE **The Shed** ADDRESS **12 Doveton St Castlemaine**
DATES & TIMES **18th-20th & 23rd-26th 10.30am-4.30pm**
MOBILE **0437 275 399** EMAIL **sarahfowler73@yahoo.com.au**
WEBSITE **sarahfowlerjewellery.com**



Jeff Gardner
Lucy the Dragon
'Lucy the Dragon' children's book and art exhibition by Jeff Gardner.
Book launch 2pm Saturday 11 March.

VENUE **Cascade Print Room** ADDRESS **27 Main Rd Maldon**
DATES & TIMES **Daily 10am-5pm** MOBILE **0408 844 152**
EMAIL **kareen@cascadeprintroom.com.au**
WEBSITE **cascadeprintroom.com.au**



John Gleeson Pottery
John Gleeson is an artisan and an artist and has been making pottery in the Castlemaine area for over 30 years. This work includes the practical, the playful and pure art – in stoneware and porcelain.

ADDRESS **170 Campbells Creek-Fryers Rd Campbells Creek**
DATES & TIMES **18th-21st & 23rd-25th 1pm-5pm**
MOBILE **0419 879 923** EMAIL **johngleeson950@gmail.com**



Sam Haliday & Beverley Fratz

Timber & Textiles

Bespoke furniture.
Japanese table lamps.
Hand stitched Japanese inspired textiles.

VENUE **Timber & Textiles**
ADDRESS **115 Johnstone St Castlemaine**
DATES & TIMES **Daily 10am-4pm**
LANDLINE **03 5472 2826**
EMAIL **samhaliday@gmail.com**



Juliana Hilton

Castlemaine Paintings and Prints

VENUE **Studio 19A**
ADDRESS **19A Hargraves St Castlemaine**
DATES & TIMES **Daily 1pm-4pm**
LANDLINE **03 5470 6243**
EMAIL **julianaxhilton@gmail.com**
WEBSITE **julianahilton.com**



Julie Hough

A Fair Trade: Selected Works

An insight into the unique world of the stallholder explored through image and text.

VENUE **Faulder Watson Hall**
ADDRESS **210 Barker St Castlemaine (next to library)**
DATES & TIMES **Weekdays 10-3pm Weekends 10-5pm**
MOBILE **0417 392 084**
EMAIL **julz@juliehoughphotography.com.au**
WEBSITE **juliehoughphotography.com.au**



Cath John

Alive

ADDRESS **See website for details**
DATES & TIMES **24th-25th 11am-5pm**
MOBILE **0432 679 008**
EMAIL **catjohn1957@mail.com**
WEBSITE **cathjohn.com**



Marieanne Heard

Marieanne Heard's Exhibition with a Difference

Original artworks: pen and ink, scraffiti, collage, gift cards, book plates. Prints framed and unframed. For sale: Picture frames, tools, wooden patterns from historic Bendigo Foundry, magazines, newspapers, theatre programmes, stamps, cork notice boards, mirrors, collectables, trays, books. Refreshments available.

VENUE **Orana** ADDRESS **18 Pleasant St Castlemaine** DATES & TIMES **18th-25th 9.30am-4pm**
LANDLINE **03 5470 5589** EMAIL **m.heard@clubtelco.com**



Judy Jones

Open Studio

Paintings etc.

VENUE **The Yellow House Gallery**
ADDRESS **95 Lyttleton St Castlemaine**
DATES & TIMES **Daily 1pm-5pm except Tues & Wed**
MOBILE **0439 924 420**
EMAIL **judyjonesart@bigpond.com**

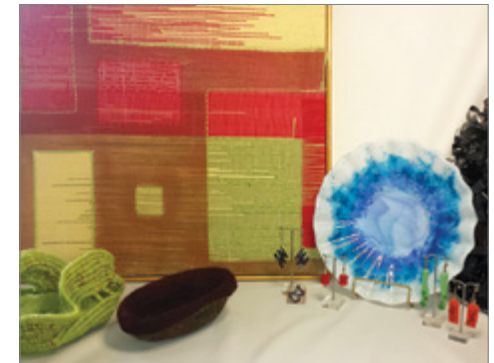

Carole Kernohan & Michelle Guest

Alternatively Created & Alternative Thoughts

We enjoy creating glass fusing, silversmithing and various handcrafted textiles in our nice rural enviroment.

ADDRESS **90 Davy St Taradale Melway Ref 609E7**
DATES & TIMES **17th-19th & 24th-26th 10.30am-4.30pm**
EMAIL **carole.alternativelycreated@bigpond.com**
EMAIL **alternativethoughts@bigpond.com**



A Heart in the Highland (detail) 2016 Ink on paper

Helen Lehmann

Recent Works on Paper

Mixed media, monotype and digital prints on archival paper.

ADDRESS 43 Adelaide St Chewton DATES & TIMES 18th-20th & 24th-26th 10am-5pm WEBSITE helenlehmann.com



Sarah Koschak Ceramics

I create functional porcelain ceramics, bringing handcrafted beauty to everyday life.

ADDRESS 6a Panmure St Newstead

DATES & TIMES Daily 10am-4pm

MOBILE 0419 322 681

EMAIL freedom@netcon.net.au

WEBSITE sarahkoschakceramics.com

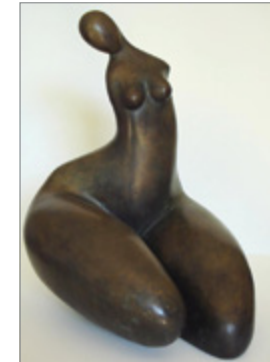

Woman in Bronze 2009 Bronze

George Lianos Sculpture

VENUE Magpie Gully

ADDRESS 14 Cameron St Malmesbury (enter from Brodie St)
Melway ref X909 E7

DATES & TIMES 18th-20th & 22nd-26th 10am-5pm

EMAIL singtree2@iinet.net.au

WEBSITE get.google.com George Lianos



Lot19 Open Studios

28 artists in 21 studios

Check website for details, hours, artist talks, lot19 tours
lot19art.com

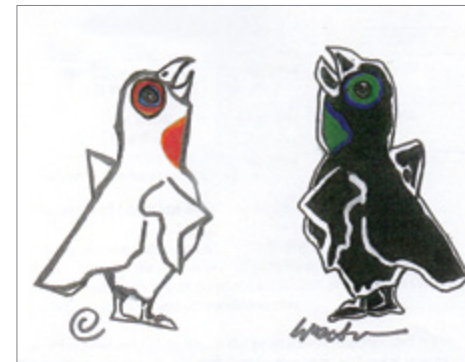

MA56 Drawing Illustration Studio Working Studio

VENUE Shed 40 The Mill

ADDRESS 1/9 Walker St Castlemaine

DATES & TIMES Daily 11am-4pm

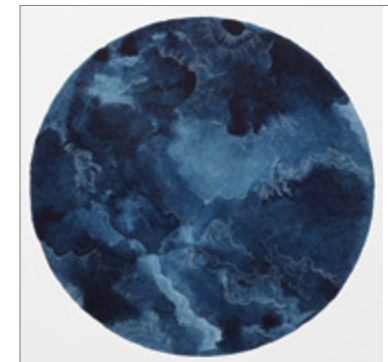

Simon MacEwan Transition

VENUE Wide Open Road Art

ADDRESS Cnr Mostyn & Hargraves Sts Castlemaine
(external display cabinets)

DATES & TIMES Daily 24 hours

WEBSITE wideopenroadart.com

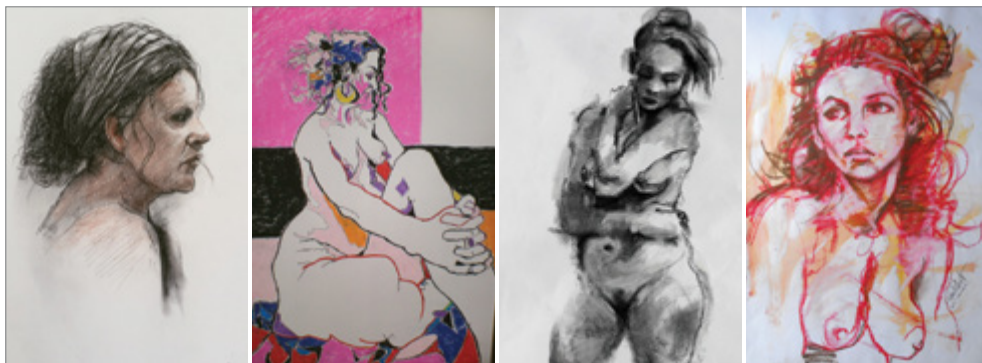

Maine Images Life Drawing Group

Bodyline

An exhibition of life drawings by members of Maine Images Life Drawing Group.

VENUE **Presbyterian Church Hall** ADDRESS **Lyttleton St Castlemaine (up the lane between Barker & Kennedy Sts)**
 DATES & TIMES **Daily 10am-4pm** MOBILE **0419 309 775**

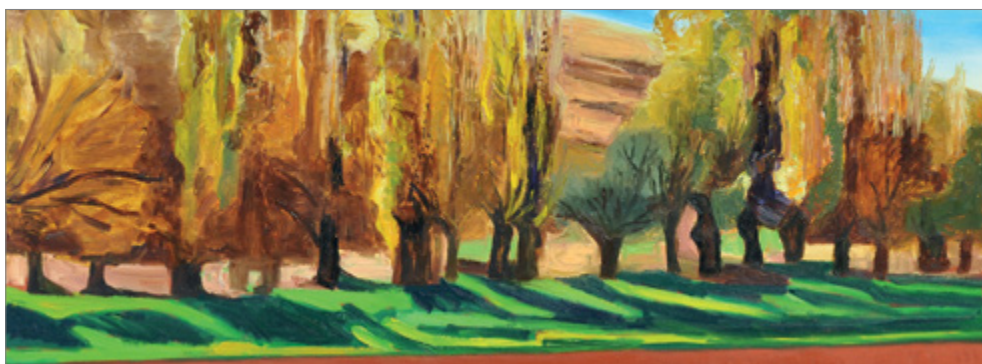

Jeff Makin

VENUE **Jeff Makin Studio** ADDRESS **163 Main Rd Chewton**
 DATES & TIMES **18th-19th & 25th-26th 12pm-4pm**
 LANDLINE **9416 3966** EMAIL **info@jamesmakinggallery.com** WEBSITE **jamesmakinggallery.com**

**JAMES
MAKIN
GALLERY**

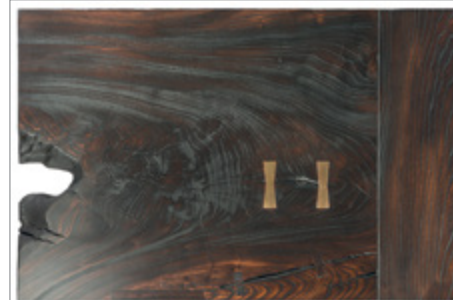

Scorched elm low table. Salvaged elm, bronze and oak. 2016

Makin Workshop

Custom Handcrafted Furniture

VENUE **The Mill**
 ADDRESS **9/13 Walker St Castlemaine**
 DATES & TIMES **Daily 10am-3pm**
 EMAIL **makin.hugh@gmail.com**
 WEBSITE **makinworkshop.com**



Helen Martin

Amos and Fern Studio

A new studio located in the old Gold Registrar's Office in historic Fryerstown.

VENUE **Amos and Fern Studio**
 ADDRESS **20 High St Fryerstown**
 DATES & TIMES **18th, 19th & 25th 10am-3pm**
 MOBILE **0466 231 870**
 EMAIL **amosandfern@outlook.com**



Maldon Art Walk

Maldon Artists Network

The historic town of Maldon is once again holding an exciting event to coincide with the State Festival. Maldon's streets become a virtual gallery showcasing artwork in shop windows and public venues, from 12th to 26th March 2017. Catalogue of participating artists and venues will be available. This is an initiative of Maldon Artists Network.

VENUE **Various locations** ADDRESS **High St & Main Rd Maldon** DATES & TIMES **Daily 10am-4pm (office open)**
 EMAIL **maldonmanet@gmail.com** WEBSITE **maldoninc.org.au/auspiced-groups**





Rosemary McKenry South-east from Purnululu
2015 Acrylic paint on canvas

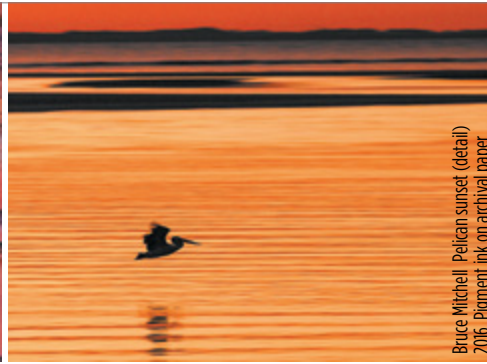

Bruce Mitchell Pelican sunset (detail)
2016 Pigment ink on archival paper

Rosemary McKenry & Bruce Mitchell Nature as artist

Rosemary's work reflects how nature's patterns repeat at different scales, from aerial views down to details in plants and stones. Bruce uses his camera, whether alongside Rosemary or half a world away, to portray similar patterns of shape and colour.

ADDRESS 8 Campbell St Castlemaine DATES & TIMES Daily 11am-5:30pm
MOBILE 0413 643 953 (R) 0418 737 718 (B) EMAIL rm@rosemarymckenry.com WEBSITE rosemarymckenry.com



Gerry McDonald Wood Duck Rustics

Gothic birdhouses and clocks, ceramic bird bowls and stick furniture.

VENUE Wood Duck Rustics
ADDRESS 41 Sheehans Lane (off Fryers Rd) Campbells Creek
DATES & TIMES 18th-25th 1pm-5pm
MOBILE 0458 777 529
EMAIL gjmcddee@gmail.com



Roger McKindley Antares Art Garden

Iron, stone, bone, wood and glass are gathered together creating an art garden to entice and intrigue.

ADDRESS Cnr Brandt St & Punt Rd (Loddon River Rd)
Newstead, off Daylesford Newstead Rd (C285)
DATES & TIMES Daily 10.30am-6pm (\$5 entry, children free)
MOBILE 0447 229 149 EMAIL rogermckindley@gmail.com
WEBSITE artsatlas.com.au



All that shimmers is not gossamer (for the love of the Weaver) 2016 Necklace: hemp paper and linen thread, copper wire and silkmoth cocoons



Titania's folly (her flower, his poison) 2016 Brooch: felt, glass, flower stems, silkmoth cocoon, nylon wire, sterling silver



Heartease (you have but slumbered here) 2016 Eye Mask: felt, silkmoth cocoon, silk and stainless steel thread, satin ribbon

Lenni Morkel-Kingsbury Flowers for Oberon

"I love flowers for their treachery
their fragile bodies grace my imagination's avenues
without their presence my mind would be an unmarked grave"- Etel Adan.

Oberon was my Burmese cat, my muse.
He died from renal failure after ingesting lilies given to me at the opening of my first exhibition.
Positioned between adornment, object and the performative, my new work explores this story:
memories of love and death; beauty and betrayal; foolishness and folly.

VENUE Lenni Morkel-Kingsbury's studio ADDRESS 33 Gingell St Castlemaine DATES & TIMES 18th-19th & 25th-26th 10am-4pm
or by appointment MOBILE 0434 892 078 EMAIL lennimk@bigpond.com WEBSITE lennimk.com.au



Jenny Morton Bridging the Gap

More journeys, dreams and reminiscences.
Paintings and memory boxes.

VENUE Trades Hall ADDRESS 127 Mostyn St Castlemaine
DATES & TIMES 17th-19th & 21st-25th 10.30am-5pm
WEBSITE jennymorton.net.au



Leah Mow-Yoffee Wild Spirit

Celebrating our amazing wildlife and world.
Collagraphs, woodcuts, linocuts, etchings, drypoint, monoprints, mixed media.

VENUE Leah Mow-Yoffee Studio & Gallery
ADDRESS 35 McManus Rd Barkers Creek Vicroads 59E2
DATES & TIMES Daily 1pm-4pm MOBILE 0408 386 178
EMAIL leahmowyoffee@gmail.com

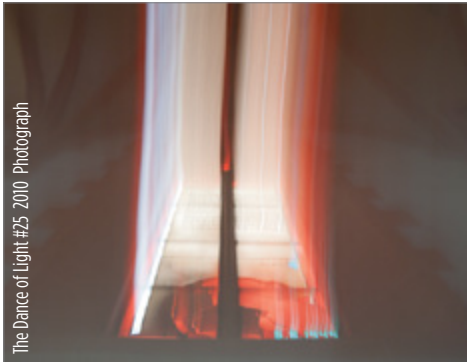

The Dance of Light #25 2010 Photograph

Laura Myles Perspective

Photography: stained glass and candles captured using a unique signature style.

VENUE **Thompson Family Funerals**
ADDRESS **123 Mostyn St Castlemaine**
DATES & TIMES **17th-20th & 24th-26th 10am-5pm**
MOBILE **0415 979 499**
EMAIL **perspectiveoflaura@gmail.com**
WEBSITE **laurasperspective.com**



Marte Newcombe Hands On

VENUE **Kaweka Screenprinting and Digital Studio**
ADDRESS **11 Kaweka St Castlemaine**
DATES & TIMES **17th-20th & 24th-27th 12pm-5pm**
EMAIL **marte.newcombe@gmail.com**
WEBSITE **martenewcombe.com**



Newstead Open Studios

Explore an intriguing and diverse group of artists' studios in Newstead and nearby gold mining settlements, just 10 minutes from Castlemaine. See the work of painters, sculptors, a furniture-maker, print-maker, photographer, ceramics and more. Visit the Newstead Railway Arts Hub, the Newstead Art Salon, enjoy Dig café and our local wineries.

Artists: Chris Johnston, Sarah Koschak, Prue McAdam, Roger McKindley, Lachlan Park, Julie Patey, Trefor Prest, Sally Roadknight, Krissy Scherlies, Bronwyn Silver, Richard Sullivan.

VENUE **Various Locations** ADDRESS **Pick up a map at Red Door Gallery, 15 Lyons St Newstead or from our website**
DATES & TIMES **18th-19th & 25th-26th 10am-4pm** WEBSITE **newsteadopenstudios.wordpress.com**



Todd Neale Doveton Fletcher

Bespoke knives for the cook.

ADDRESS **64 Doveton St Castlemaine** DATES & TIMES **Daily 10am-6pm**
MOBILE **0449 501 273** EMAIL **todd@dovetonfletcher.com** WEBSITE **dovetonfletcher.com**



The Newstead Art Salon

A collective exhibition including a range of simultaneous events, performances and pop-up art projects.

VENUE **Newstead Community Centre**
ADDRESS **9 Lyons St Newstead**
DATES & TIMES **Daily 10am-4pm**
MOBILE **0467 354 232**
WEBSITE **newsteadartsalon.blogspot.com.au**
Find us on Facebook



Newstead Spinning Group Inc. Spinning Colourful Yarns

Exhibition and sale of creations from different fibres. Demonstrations of spinning, weaving and knitting.

VENUE **Fryerstown Old School**
ADDRESS **5 Camp St Fryerstown**
DATES & TIMES **17th-19th & 24th-26th 10am-4pm**
LANDLINE **03 5473 4581** EMAIL **kambch1@gmail.com**

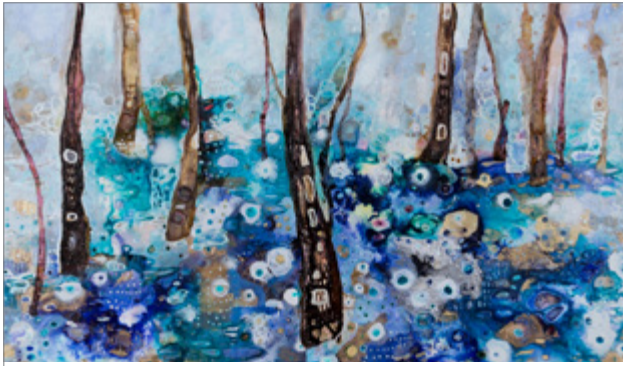

Sarah Boulton

Growing up in Melbourne and moving to Castlemaine in 2000, Sarah draws on the visual juxtaposition between urban and industrial landscapes. She deconstructs the natural environments in the surrounding Central Victorian Goldfields. Creating tactile impressions, incorporating pen and ink, acrylic and macro images. The images transverse the interior and exterior on an empathetically cellular level.

VENUE **The Mess Hall (Sarah) & The Governor's Café (Liam), Old Castlemaine Gaol** ADDRESS **36-48 Bowden St Castlemaine**
 DATES & TIMES **Daily 8am-5pm** EMAIL **info@oldcastlemainegaol.com.au** WEBSITE **oldcastlemainegaol.com.au**



Liam Lynch

Contemporary Images of Historical Australian Icons



Old Brickworks Group Exhibition The Bricky Show

George Butcher, Bruno Leepin, Louise Purtell, Jeffery Murrell, Mick Sirianni, David Wallace, Di Thompson, Ellen Hansa-Stayner, Beth Parnamby. Ceramics, painting, sculpture, drawing, photography, prints.

ADDRESS **15 Galway St Castlemaine**
 DATES & TIMES **Daily 10am-5pm** LANDLINE **03 5472 2549**
 EMAIL **george.butcher3@gmail.com**

Untitled 2016 Lithograph with hand colouring



Catherine Pilgrim

Open Studio

ADDRESS **Rear, 87 Farnsworth St Castlemaine**
 DATES & TIMES **Weekends 10am-5pm Weekdays 11am-3pm**
Closed Wednesday MOBILE **0412 550 100**
 EMAIL **cp@catherinepilgrim.com**
 WEBSITE **catherinepilgrim.com**



Sarah Boulton

My work draws on the visual juxtaposition between urban and industrial landscape. Incorporating pen, ink and acrylic I create textural impressions.

VENUE **Platform No. 5** ADDRESS **The Mill, 9 Walker St Castlemaine**
 DATES & TIMES **Daily 10am-5pm** MOBILE **0417 870 767** WEBSITE **Platformno5.com**



Moonshine Caravan Moth.Body.Moon

Esoteric artworks reflecting on ways of seeing, body and moon – what we understand and imagine of them. Curated by Moonshine Caravan.

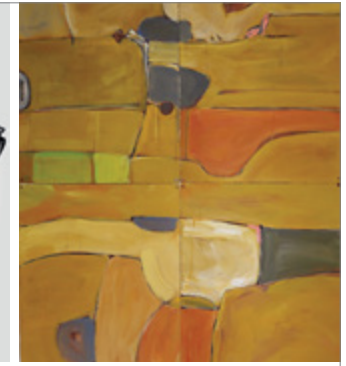

Michael Wolfe Central Victorian Landscapes



Nip of Yabbies 2nd state 2014 Wood engraving

Rhyll Plant

Le Art de Venery

Celebrating traditional printmaking and time honoured themes with a contemporary twist.

VENUE **Speargrass Studio**
 ADDRESS **191 Happy Valley Rd Castlemaine**
 DATES & TIMES **17th-19th & 24th-26th 11am-3pm**

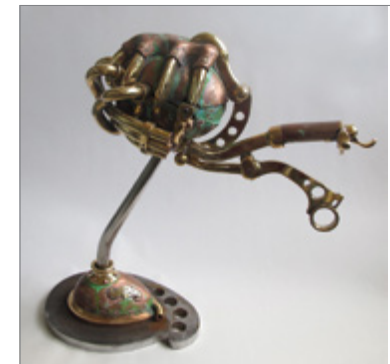

These Days 2016 Sculpture

Trefor Prest and Family

Prosthetics? Automata? Steampunk euphoria? — No, just bio mechanical sculptural fantasies in a rural workshop.

VENUE **Trefor Prest's studio**
 ADDRESS **136 Newstead-Daylesford Rd Strangways**
Melway X909 7C DATES & TIMES **Daily 10am-6pm**
 LANDLINE **03 5476 2406** EMAIL **treforprest@gmail.com**
 WEBSITE **strangwayssculpture.wordpress.com**



Jenny Rodgerston Folded Figure 2015 Oil on linen

David Moore Quince 2016 Oil on cedar

Jenny Rodgerston & David Moore Studio Paintings

View the work of two established artists in this beautiful setting.
Opening night Friday 17th March 6.00pm to 8.00pm.

VENUE Old St Mary's Church Elphinstone ADDRESS 129 Diggers Way Elphinstone
DATES & TIMES 17th-19th & 24th-26th 11am-5pm (opening night Friday 17th 6pm-8pm)
MOBILE 0402 494 868 EMAIL jennyanddavidhome@bigpond.com WEBSITE jamesmakingallery.com.au



Christine Sayer Silent Whisper

Marion Williams Flawed Landscapes

VENUE Faulder Watson Hall
ADDRESS 210 Barker St Castlemaine (next to Library)
DATES & TIMES Weekdays 10am-3pm weekends 10am-5pm
EMAIL marion.williams@tpg.com.au



Bronwyn Silver Forty years on

Decades of nature photographs of the bush reserve surrounding my home, the Old Walmer School.

VENUE Old Walmer School ADDRESS 1036 Muckleford-Walmer Rd Walmer Melway 44 D10
DATES & TIMES 18th-19th & 25th-26th 10am-4pm
LANDLINE 03 5475 1089 EMAIL bsilver@mmnet.com.au
WEBSITE bronsilver.wordpress.com



Peter Gray Pods 2014 Rusty wire and steel

Shades of Gray

Seeing the world through wire, tin, steel and copper is how artists Peter and Chelly Gray have lived for more than 24 years. The couple work mainly in recycled metals which has always been important to them.

You are invited to their gallery and garden for their eighth Castlemaine State Festival exhibition of new work.

VENUE Shades of Gray Studio Gallery ADDRESS Cnr Farnsworth & Brown Sts Castlemaine
DATES & TIMES Daily 10am-5pm (closed 22nd) MOBILE 0409 189 964
EMAIL studio@shadesofgray.net.au WEBSITE shadesofgray.net.au



Peggy Shaw Red Eucalyptus Blossom 2016 Watercolour



Judy Bridges-Tull Female Form 2016 Ceramic

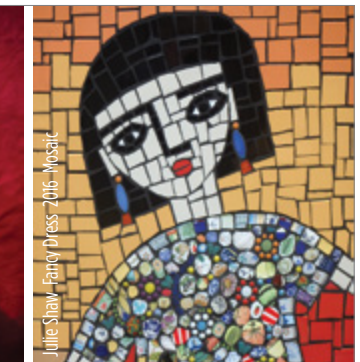

Julie Shaw Fancy Dress 2016 Mosaic

Peggy Shaw, Julie Shaw, Judy Bridges-Tull & Judy Wild Mother and Daughter and Friends

Celebrated watercolourist Peggy Shaw exhibits her latest works and her daughter Julie exhibits her colourful garden mosaics – pots, pavers and wall pieces. Other exhibits include ceramic sculptures of female nudes by Judy Bridges-Tull and paintings by Judy Wild.

VENUE Seventy Seven ADDRESS 77 Hunter St Castlemaine DATES & TIMES Daily 10am-4pm
LANDLINE 03 5472 3814 EMAIL julieshaw52@hotmail.com



Dean Smith Ceramics Open Studio

Represented by Alcaston Gallery.
Exhibiting in *The Extractive Frontier:
Mining for Art*, Castlemaine State Festival.

VENUE **Artist's Studio** ADDRESS **2 Kelsall Crt Castlemaine**
DATES & TIMES **Daily 9am-5pm** MOBILE **0414 531 251**
EMAIL **info@deansmithceramics.com**
WEBSITE **deansmithceramics.com**

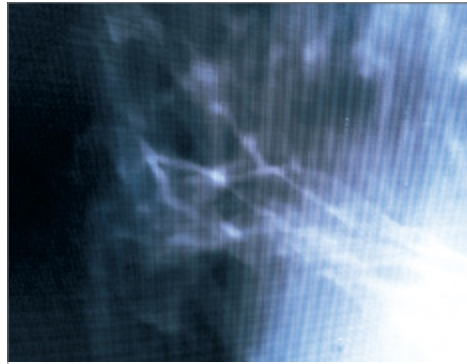

Calan Stanley Pause

Pause is video and sound installation
exploring cause and effect through
light, water and movement.

VENUE **Shed 63, Castlemaine Mill**
ADDRESS **1-9 Walker St Castlemaine**
DATES & TIMES **18th-19th & 25th-26th 11am-5pm**
EMAIL **calanstanley@gmail.com**



Stephen Tester Impressions

These works on paper, using techniques dating
back to 1650, present images both real and
imagined. The inspiration behind these works
comes from how we remember experiences
and the feeling those memories evoke.

VENUE **Roselieggh Gallery**
ADDRESS **51 Berkeley St Castlemaine**
DATES & TIMES **18th-26th 1pm-5pm**
MOBILE **0400 062 410**
EMAIL **stester@stephentester.com.au**
WEBSITE **stephentester.com.au**



Dja Dja Wurrung Country Panorama 2016 Acrylic on Canvas

Eliza Tree Dja Dja Wurrung Country, or Australia Felix

Revisiting indigenous cultural and cultivated landscapes, before gold.
Exploration, pastoral invasion, dispossession, land degradation, colonial expropriation.
Paintings, maps and text, to demystify and reveal this missing chapter.

VENUE **Morrell Gallery** ADDRESS **139 Mostyn St Castlemaine** DATES & TIMES **18th-25th 12pm-5pm**
MOBILE **0409 209 707** EMAIL **elizatree@castlemaine.net** WEBSITE **elizatree.com majormitchellexpedition.com**



The Imperial Hotel, Castlemaine (detail) 2016
Photographic print on archival cotton rag paper

John Tozer First Impressions

Award winning master photographer John
Tozer moved to Castlemaine from Melbourne
two years ago. He has since developed a
portfolio of images which reflects his first
impressions of the goldfields region, from
the distinctive granite strewn landscapes to
the orderly rows of orchards and vineyards;
from the diminutive miners' cottages to the
grandeur of the gold rush funded edifices
which still stand proud in its towns.

This is John's second Castlemaine State
Festival exhibition.

VENUE **Image Insight Gallery**
ADDRESS **46 Campbell St Castlemaine**
DATES & TIMES **Daily 11am-4pm**
MOBILE **0419 272 040**
EMAIL **john@imageinsight.com.au**
WEBSITE **imageinsight.com.au**



Self portrait as the corpse of Mad Dog Morgan
2016 Laser resist etching

Clayton Tremlett Beard and Influence

Selected prints from the *Beard and Influence* series and other new works.

ADDRESS 5 Blakeley Rd Castlemaine
DATES & TIMES 18th-19th & 25th-26th 12pm-4pm
MOBILE 0422 945 010
EMAIL claytontremlett@gmail.com
WEBSITE claytontremlett.com



Autumn Pomegranates 2016 Watercolour

Lynn Twelftree for the god of small things

Watercolours, drawings and cards.

VENUE Studio
ADDRESS 146 Richards Rd Castlemaine
DATES & TIMES 18th-20th & 23rd-26th 11am-5pm
MOBILE 0438 530 657
EMAIL lynntw@tpg.com.au



Prue Venables Pair of black vessels
and white sieve 2016 Porcelain

Prue Venables, Susan Robey & Jane Frances Reilly Ceramics and Jewellery

A celebration of the patterns of living
through inventive developments in
material and spatial possibilities.

VENUE Winters Flat Chapel
ADDRESS 30 Elizabeth St Castlemaine
DATES & TIMES 18th-19th & 25th-26th 10am-5pm
MOBILE 0435 482 579 EMAIL prueven@gmail.com



Pierre Petit et Trinquart Opera dancers 1860s
Sebina photo on paper

Vintage Pointe From Court to Kitsch

Images of Ballet from the
17th to 20th Century

ADDRESS 107C Farnsworth St Castlemaine
DATES & TIMES 17th-20th & 24th-26th 10am-4pm
(gold coin entry)
EMAIL info@vintagepointe.org
WEBSITE vintagepointe.org



Anne Tweed and Diana Orinda Burns Drawn to Print

Drawings and prints by Anne Tweed
and Diana Orinda Burns.

Guest Artists:
Merion Merry – Paintings
Shane Merry – Sculptures
Prue Cole – Drawings

Official Opening:
19 March at 2pm

Anne Tweed In Flight (detail) 2016 Drawing
Diana Orinda Burns Somewhere... (Mt Korong) 2015 Etching

VENUE C-C Studio
ADDRESS 49 Main Rd Campbells Creek
DATES & TIMES Daily 10am-5:30pm Free entry & licorice allsorts
MOBILE 0419 535 596 (Anne) 0417 035 091 (Diana)
WEBSITE studioparadiso.com.au



Smiley Williams 2012 Oil on linen

Smiley Williams Landscape Paintings

Sliding a brush around in thick paint
brings about variations that celebrate
the paint itself.

VENUE Smiley Studio
ADDRESS 8 Read St Elphinstone Vicroads 59 G3
DATES & TIMES 18th-19th & 25th-26th 11am-4pm
MOBILE 0419 510 945 WEBSITE smileywilliams.com



en pointe 2015 Photograph

Anna Wilson Cold

Through photographs and sketches,
Cold celebrates the colours of ice,
snow and life in cold places.

VENUE Anna Wilson's Studio
ADDRESS 121 Gingell St Castlemaine
DATES & TIMES 18th-19th & 24th-26th 10am-5pm
MOBILE 0427 126 590 EMAIL abottlefulloftrain@gmail.com
WEBSITE annawilsonstudio.com



Selina Wilson

Vibrant landscape paintings in oils chasing the pure joy of our natural world.

ADDRESS 38 Hilliers St Newstead Vicroads X921 C11

DATES & TIMES Daily 11am-4pm

MOBILE 0400 546 290

EMAIL rayandselina@bigpond.com

WEBSITE facebook.com/selinawilsonart



Wide Open Road

Carolyn Cardinet, Selby Ginn,
Susie Elliott, Helen Mathwin & CiPi

Five artists shown by Wide Open Road Art
come together to transform Harvest.

Thanks to Harvest, our sponsor.

VENUE Harvest at The Mill ADDRESS 1/9 Walker St

Castlemaine DATES & TIMES 18th 10am-5pm (opening
3pm), 19th 10am-4pm, 21st-22nd 12-4pm & 25th-26th
10am-4pm WEBSITE wideopenroadart.com

ads

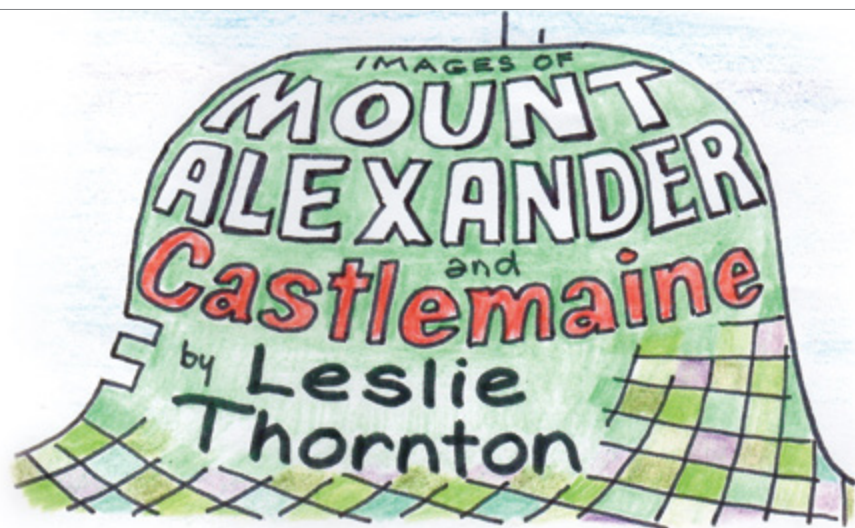

Leslie Thornton

Images of Mount Alexander and Castlemaine

ADDRESS 10 Rowe St Castlemaine DATES & TIMES Daily 10am-6pm

LANDLINE 03 5470 5724 EMAIL sir.leslie@bigpond.com WEBSITE sirleslie.com.au