4/24/33/2

OCTOBER TO
DECEMBER 1943

AUSTRALIAN WAR MEMORIAL
ACCESS STATUS
OPEN

I SURVEY & FIELD SPOTTING BATTERY

AUSTRALIAN WAR MEMORIAL AWM2019.366.3472

A

8- NOV 1943

WAR DIARY or ~~INTELLIGENCE SUMMARY.~~

(Erase heading not required.)

Army Form C. 2118.
(adapted.)

Unit 1 Aust. Svy & F.Sp Trg Bty Date and Time.—From 1 Oct 43 To 21 Oct. 43.

Place.	Date.	Hour.	Summary of Events and Information.	Remarks and references to Appendices, Diaries, &c.
Greta	1 Oct 43		2 Reinfts m/o to 5. A.R.D.	
	4 " "		4 men m/o to 5. A.R.D.	
	5 "		Bdr Tregear m/o to 2/14th Fd Regt.	
	11 Oct to 17 Oct.		Lieut Blakeway with staff and DP 1 & 2 personel engaged in triangulation scheme on Singleton Range. Co-ordinated points fixed throughout area. Party bivouacked at Singleton Camp.	
			DP 3 trainees continue training in camp.	
	12 Oct.		Sgt Barton J.C. returned to unit. (2/1st F.Sp. Bty)	
	18-19 Oct.		DP 3 training interrupted in order to teach fundamentals of Flash Spotting. Minature base occupied for practice.	
	19 Oct.		Bdr Hill m/o to G.D. for discharge.	
	20-21 Oct		Battery moved out to deploy F.S. base on Singleton Range and observe flashes and fall of shot for 2nd Arty Trg Regt. Deployment	Narrative appended. "A"

L.

By Authority: L. F. JOHNSTON, Commonwealth Government Printer, Canberra.

AUSTRALIAN WAR MEMORIAL AWM2019.366.3472

WAR DIARY or ~~INTELLIGENCE SUMMARY.~~

(Erase heading not required.)

Army Form C. 2118.
(adapted.)

Unit 1 Aust Sig & F. Sp. Trg Bty Date and Time.—From 21 Oct. 43 To 30 Oct 43.

Place.	Date.	Hour.	Summary of Events and Information.	Remarks and references to Appendices, Diaries, &c.
Gretz	21 Oct 43		delayed by breakdown of vehicles. Considering extremely short training in the work, results and locations obtained fairly satisfactory.	JPM
	22 Oct 43		Rest day.	JPM
	23 Oct 43		Maintenance of sig. cable. Clearing of grass around huts as fire precaution. Lieut Reid, ex 12 Army Fd. Regt, attached for duty.	JPM
	24 Oct.		Sunday. Sports. Cricket and basketball.	JPM
	25 Oct.		Further fire precautions — clearing of grass.	JPM
	26 "		Map Reading Night March held. Standard NOT particularly good.	JPM
	28 Oct.		Rest day.	JPM
	30 "		Bdr Wilson M/I from Hospital.	JPM
			Exams. held for end of DP3 training. Seven	JPM

L.

By Authority: L. F. JOHNSTON, Commonwealth Government Printer, Canberra.

AUSTRALIAN WAR MEMORIAL AWM2019.366.3472

WAR DIARY or ~~INTELLIGENCE SUMMARY.~~

(Erase heading not required.)

Army Form C. 2118.
(adapted.)

Unit 1 Aust Svy & F. Sp. Tng Bty Date and Time.—From 30 Oct 43 To 31 Oct 43

Place.	Date.	Hour.	Summary of Events and Information.	Remarks and references to Appendices, Diaries, &c.
GRETA	30 Oct 43	.	of eight trainees passed with over 70%. Eighth man missed training owing to Sickness.	
	31 Oct 43	.	Bdr Shakespeare G. m/l. tour of duty from 8 Aust Svy Bty.	

L.

By Authority: L. F. JOHNSTON, Commonwealth Government Printer, Canberra.

AUSTRALIAN WAR MEMORIAL

AWM2019.366.3472

Lt Blatherwick F.S. Bty

"A"

Range Practice - Reinft Officers 2 Aust Fd Arty Trg Regt.

Ref Map SINGLETON 1 - 63360

Range practice will be carried out by Reinft Officers & D.P.1 personnel of 6 Fd Trg Bty on 20/21 Oct 43.
1 Aust F.S. Bty will co-operate.

The troop will move out at 1430 L hours 20 Oct.

Orders will be issued at Old Minnimbah at 1630 L hrs 20 Oct.

Object.- To practice Reinft Officers in Shooting on datum points H.F. and S.O.S. Tasks. Quick movement & fire.

Amm. - 150 Rds H.E. 117 18 pdr.

Instructors. Lt.Col. Young.
I.C. Major Curtin
B.C. Major Head
Safety Officer. Lt. Simpson
Range Officer. Lt.Smith.

O.P.Os. Lt.Batters, Lt.Toomey, Lt.Cuthertson, Lt.Millett, Lt.Seagler, Lt.O'Connell, Lt.Hazell, Lt.Chaseling.

T.C. Lt. Watkins

C.P.O. Lt. Stackpool

Ready to open fire at 1730 L hrs 20/10/43.

Orders for Range & Safety Officer issued separately.

5 Bty will detail 4 Range Sentries who will be posted in accordance with instructions issued to Range Officer. Personnel to report to RHQ at 1600 L hrs 20/10/43 having had an early evening meal or carry a cut lunch.

All personnel will be prepared to bivouac out at night 20/21 Oct.

6 Bty will make arrangements for rations.

Narrative issued separately.

R.M.O. Arrangements will be made for R.M.O. to bein attendance. Sgt. Dawes will detail one medical orderly for duty at Gun Positions. Medical orderly will be prepared to bivouac on the night 20/21 Oct.
R.M.O. truck will report to R.A.P. 1600 L hrs 20 Oct.

Transport. Transport for troop as arranged by Major Head.
Range Officer truck to report to RHQ at 1600 L 20 Oct.
COs car to RHQ at 1615 L hrs 20 Oct.
R.M.O. truck to report to R.A.P. 1600 L hrs 20 Oct.

Merrie
---------- Capt.
(F. LANE.)
Adjt. 2 Aust Fd Arty Trg Regt.

C.O.
Major Curtin (2 copies)
6th Bty (5 Copies)
5th Bty
Safety Officer
Range Officer
Transport Officer
R.M.O.
R.Q.M.
F.S. Bty
File

AUSTRALIAN WAR MEMORIAL AWM2019.366.3472

TACTICAL EXERCISE (Range Practice) 20/21 Oct 43.

Ref. Map SINGLETON. 1" 1/ 63360

Opening Situation (a) Intelligence reports received at Bde HQ's at 1200 L 20 Oct 43 indicate that a mobile enemy force, estimated strength a Bn Group, has occupied the town of BROKE and is moving northwards with the intention of securing the railway.
(b) The 2/1 Bn with A Tp 6 Bty in support is deployed in the WHITTINGHAM area. At 1600 L the C.O. 2/1 Bn receives orders from the Brig to contact the enemy and destroy him.
(c) Contact with the enemy was made and his patrols were driven back, but at 1900 L the Comdr of the leading Coy reported that he was being held along a line running east and west through HARTLANDS 2060 and was unable to make further progress.

NARRATIVE The Bn Comdr made a quick recce, decided to hold this line for the night and to launch his attack during the morning 21 Oct.

TASK.(1) A Tp to occupy a position to answer S.O.S. calls and to be ready to support this attack.

Bty area 2164
OP area 207615
Zero line 210°

(a) To find the correction of the moment by use of a datum point.
(1800 L 20 Oct) 12 rounds

(b) H.F. task DOGWA. 201507. Signal. 3rds CF
(2200 L 20 Oct) 9 rounds

(c) S.O.S. task FORD 197507. Signal Verey 3rds CF
(2400 L 20 Oct) 9 rounds

(Gun programmes to be prepared for both S.O.S. & H.F. task).

(d) Test of H.F. task - (1 rd CF at line & range) 3 rounds
(0030 L 21 Oct)

NARRATIVE At 1000 L the Bn attack goes in.

TASK. Engagement of opportunity targets. (3 series) 40 rounds

NARRATIVE B Coy is held up by heavy fire coming from vicinity of ford 197198 which is in dead ground from present O.P. so T.C. decides to send out an F.O.O. (Comnm. RT)

TASK. As F.O.O. move forward and engage for 197198 (close target procedure). 30 rounds

NARRATIVE The attack goes through and the enemy withdraws. Contact is lost so the Bn Comdr gives orders for the advance to be resumed.

TASK. Tp to be brought out of action and moved southwards along track towards BALDWINS HILL 2259.

NARRATIVE Sudden bursts of fire reveals that the enemy has established himself on the high ground in the vicinity of BLACK KNOB, 1858.

TASK. Quick action - opportunity targets (3 series) 40 rounds.

Bty area 2161
O.P. area 221 501
Zero line 215°

AUSTRALIAN WAR MEMORIAL AWM2019.366.3472

NARRATIVE. Enemy fire silenced so the T.C. decides to move his guns forward and destroy several pill boxes which can be seen on the slopes of BLACK KNOB.

TASK. Engagement of targets over open sights. 15 rounds
(G.P.O. to retain control)

NARRATIVE. Enemy flees.

Capt

(F. LANE)
Adjt. 2 Aust. Arty. Tng. Regt.

AUSTRALIAN WAR MEMORIAL AWM2019.366.3472

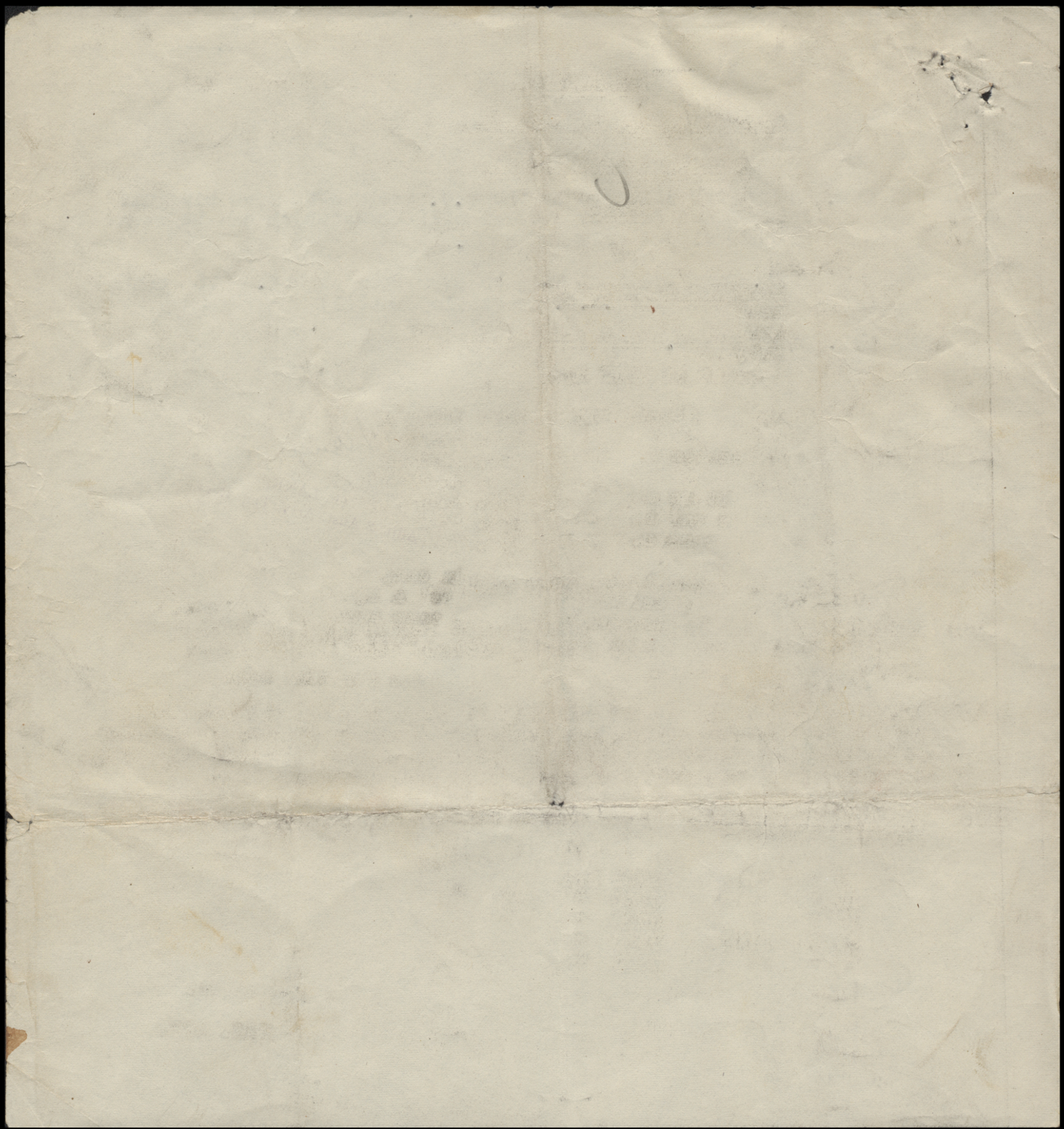

AUSTRALIAN WAR MEMORIAL
AWM2019.366.3472

J.19

War Diary

RESTRICTED.

2 Oct. '43

AUSTRALIAN MILITARY FORCES.

Routine Orders Part 1.

No.22

By

Paras 124 - 127.

LIEUT. K.M.BLAKEWAY

OC. 1 AUST SVY & F.SP. TRG. BTY

124. DUTIES. To mount at 1715 hrs.

Duty	2 Oct. '43	Bdr. Wigmore	T.H.	X.
next	3 " "	Bdr. Tregear	L.T.	
for	4 " "	Sgt. Barton	J.C.	X.
Duty	5 " "	Sgt. Goulstone	J.P.	
	6 " "	Bdr. Ridgeway	R.L.	X.
	7 " "	Bdr. Cooper	J.C.	X.
	8 " "	Sgt. Kerr	K.L.	

X. Denotes non-training nights.

125. CENSORSHIP. It is an offence against regulations to post a letter or cause one to be posted, without such letter being passed through censor.

126. LIQUOR. Liquor is to be consumed in camp only on the premises of the canteens or authorised Officers' & Sgt's Messes. Possession of bottled intoxicating liquor in the camp area or outside canteens or messes will be treated as neglect to obey orders.

127. RC. CHURCH PARADES. R.C. Church Parades for the current month are as follows:-

3 Oct '43.	0700 hrs
10 " "	0900 "
17 " "	0700 "
24 " "	0900 "
31 " "	0700 "

K.M.Blakeway Lieut.

(K.M.BLAKEWAY)
OC. 1 AUST SVY & F.SP. TRG. BTY.

AUSTRALIAN WAR MEMORIAL AWM2019.366.3472

J.19 RESTRICTED 9 Oct 43.

AUSTRALIAN MILITARY FORCES

Routine Orders Part 1

No.23 Paras 128 - 130

By

Lieut. K.N.BLAKEWAY

OC 1 AUST SVY & F SP TRG BTY

128. DUTIES To mount at 1715 Hrs.

Duty	9 Oct 43	Bdr Wigmore.	T.E.	x
Next	10 " "	Sgt Barton.	J.C.	
for	11 " "	Sgt Goulstone.	J.P.	x
Duty	12 " "	Bdr Cooper.	J.C.	
	13 " "	Bdr Lawson.	J.	x
	14 " "	Sgt Kerr.	K.L.	x
	15 " "	Bdr Elliott.	F.M.	

x Denotes non-training nights.

129. EXAMINATION RESULTS DP 2

Army No.	Rank.	Name.		Class.
QX51783	Gnr	Jones.	K.N.	Q
N450204	Gnr	Harris.	J.L.	Q
NX170572	Gnr	White.	K.S.	Q
N276426	Gnr	Moran.	L.J.	Q

130. FOURTH LIBERTY WAR LOAN

The Fourth Liberty War Loan of £125,000,000 is now open for subsription.

2. Arrangements have been made for Paymasters to accept applications for Commenwealth Government Subsribed Stock or Treasury Bonds from members of the Forces serving in Australia or N.G. who may be desirous of investing their savings in the Loan.

3. Loan applications may be made for an amount of £10 or higher amount being maltiple of £10.

4. Stock will be inscribed at par for amounts of £100 or multiple of £10 above £100 as required.

5. Treasury Bonds are payable to bearer and are issued at par for £10, £50, £100, £500 and £1,000.

6. Interest is payable at 2½% per annum if invested for 5 years & at 3½% per annum if invested for 16 years & will be credited half yearly to the members Savings Bank Account or Current Account if desired.

7. Interest will be subject to Commenwealth Taxation but will not be subject to any Income Tax under the law of the state. During the period of uniform taxation a rebate of 2/- in the £1 on interest will be allowed to cover freedom from state taxation.

8. Any Bank nominated by the member will hold the bonds in safe custody for the member if such is desired.

9. Application forms will be available from Paymasters or may be obtained through unit Pay Sgts & are required to be completed in duplicate. The applicants signature will be witnessed by an Officer of the same unit.

10. Sufficient credit must be available in the members paybook to cover the amount it is desired to invest in the loan. The amount subsribed will be debited in the paybook.

11. Paymasters may accept cash in payment of a loan subsription, in which case the amount tendered will be entered in the paybook to establish the necessary credit & an official receipt issued & pasted in the paybook.

12. The Commonwealth Bank will forward to members & interim receipt for the amount subsribed.

13. Both Treasury Bonds & Insribed Stock are readily realisabl may be sold at any time. Any bank will arrange this for the membe if desired.

K.N. Blakeway ..... O.C.

1 Aust Svy & F Sp Trg Bty

AUSTRALIAN WAR MEMORIAL AWM2019.366.3472

J.19. RESTRICTED. 23 Oct 43,

AUSTRALIAN MILITARY FORCES.

Routine Orders Part 1

No. 24. Paras 131 - 132.

By

Lieut. K.M.BLAKEWAY.

OC 1 AUST SVY & F SP TRG BTY.

131. DUTIES. To mount at 1715L Hrs.

DUTY	23 Oct 43	Bdr Cooper.	T.C.	x
Next	24 " "	Sgt Crook.	F.A.	x
for	25 " "	Bdr Elliott.	F.M.	
Duty	26 " "	Bdr Wigmore.	T.H.	
	27 " "	Sgt Goulstone.	J.P.	x
	28 " "	Sgt Kerr.	K.L.	x
	29 " "	Bdr Cooper.	T.C.	

x Denotes non-training nights.

132. UNLAWFUL DISPOSAL OF EQUIPMENT.

Attention has been directed to the unauthorized disposal of AMF equipment to members of the Allied Forces and civilians and the unauthorized receipt of Allied equipment by barter and otherwise by members of the AMF.

2. Members are forbidden to part with, dispose of, or exchange by barter or otherwise, any item of AMF equipment or to receive by barter or otherwise any item of Allied equipment without the consent of the commanding officers of their units. Such consent will only be given on the direction of superior authority or when the exigencies of the service render it necessary and reference to superior authority is impracticable.

3. Disciplinary action will be taken against members unlawfully disposing of AMF equipment or unlawfully in possession of Allied equipment.

Lieut.
(K.M.BLAKEWAY)
OC 1 Aust Svy & F Sp Trg Bty.

AUSTRALIAN WAR MEMORIAL AWM2019.366.3472

J.13 RESTRICTED. 30 Oct '43.

AUSTRALIAN MILITARY FORCES

Routine Orders Part 1

No.88 Paras 133 - 135.

By

Lieut. K.M.BLAKEWAY

OC. 1 Aust Svy & F Sp Trg Bty

133. Duties. To mount at 1715L Hrs.

Duty	30 Oct '43	Sgt. Crook		
next	31 " "	Bdr. Elliott		
for	1 Nov "	Sgt. Kerr	X.	
duty	2 " "	Sgt. Coulstone		
	3 " "	Bdr. Wigmore	X.	
	4 " "	Bdr. Cooper	X.	
	5 " "	Bdr. Harper		

X. Denotes non-training nights.

134. USE OF GRENADES, HAND, JAPANESE, TYPE 91

1. This grenade is in common use by the Japanese and quantities have been captured and used by our troops. Tests indicate that the grenade has certain characteristics which may lead to injury in the hands of inexperienced personnel. These characteristics are:-

(a) The delay fuse, marked 4/5 seconds, have been known to burn in much less time. Some tested fuses burned in 3 seconds.

(b) While the delay fuse is burning, a considerable quantity of black smoke is emitted through the escape hole at the base of the fuse tube, and small fragments of the delay fuse are some times forced out. At night or even at dusk or dawn, a definite glow from this hole can be seen.

2. The following precautions will be taken if the grenade is used:-

(a) it will be thrown immediately after the head has been struck.

(b) when striking the grenade, the hand will be kept well clear of the escape hole at the side of the fuse tube.

135. GRENADES, No.36M & DESTRUCTION OF BLINDS.

1. Due to the possible occurrence of hangfires, as a result of slow burning fuses, it is essential that an interval of fifteen minutes and not five minutes, as previously published, be allowed to elapse before action is taken to destroy blind 36M grenades.

136. CLOTHING.

All personnel are warned that losses of government property by neglect is a serious offence. Personnel effects left hanging on a clothesline overnight comes into this category.

Lieut.
K.M.BLAKEWAY)
OC. 1 Aust Svy & F Sp Trg Bty.

AUSTRALIAN WAR MEMORIAL AWM2019.366.3472

J.19

LWOP - 2

Army Form W.3009
(Adapted) (Page 1)
(Revised Jan., 1943)
44 / 43 (Serial No.)

FIELD RETURN OF OTHER RANKS

At 0600 Hrs. Saturday 30 / 10 / 1943 ~~1 Aust Svy & F Sp Trg Bty~~ (Unit)

W.E. V / 31b / 1 OFFRS. 2 O.R's. 18 + OFFRS. - O.R's. - ATT. BY W.E.

Part A. Posted Strength, Surplus or Reinforcements Required.

1	2	3	4	5	6	7	8	9	10
W.E. EXCLUDING ATTACHED.				DETAIL.	ATTACHED ALLOWED BY W.E.				
WE. Reinfts. Required.	Deficient W.E.	Surplus to W.E.	Posted Strength.		Arm or Corps.	Posted Strength.	Surplus to W.E.	Deficient W.E.	Reinfts. Required.
				W.Os. Class I.					
				W.Os. Class II.					
				Squadron or Company Quartermaster Sgts.					
1 -	-	-	1	Staff Sergeants					
3 -	-	-	3	Sergeants					
7 -	2	-	5	Corporals					
7 2	5	-	2	Troopers, Privates, etc.					
				Civilians counting as O.R.					
18 2 *	7	-	11 *	Totals of cols. marked * should agree with details shown in Part E on Page 2.		*			*

Analysis of Part A to be shown here by ALL units. Only units notified in para. 7 of instructions for compilation of this return will complete analysis of Part B(1) and B(2).

* * Personnel belonging to a category not provided for in the analysis will be shown in this Col. Particulars will be shown, e.g., 20 U.K. Forces, 10 N.Z. Forces.

Detail	A B A.I.F. Class	A C.M.F. B Under 19 Years Class	19 Years and over.	A.W.A.S.	A.A.M.W.S.	CIVIL.	R.A.N.	R.A.A.F.	* *	TOTAL.
A	6 2	1	2	-	-	-	[redacted]	[redacted]	-	11
B(1)	AIF								X-List	
B(2)	14	4	-	-	-	[redacted]	-	-	1	19

Part B. Other Ranks Attached from Other Units.

Number of O.Rs.	Unit to which they belong.	Number of O.Rs.	Unit to which they belong.

Part C. Other Ranks Included in Part A Detached to Other Units.

Number of O.Rs.	Unit to which detached.	Number of O.Rs.	Unit to which detached.

Part D. Description of Other Ranks Whose Return to ..... (Unit) is Particularly Requested. ...../...../194.....

Army No.	Rank.	Name and Initials.	REMARKS (e.g., present whereabouts if known).
Reinfts Att'd to Staff			AIF Bdr 1 - Instr.
	AIF	CMF	CMF Sgt 1 - Instr.
Sgt	-	1	
Bdr	1	-	
	1	1	

AUSTRALIAN WAR MEMORIAL AWM2019.366.3472

1 Aust Svy & F Sp Trg Bty ..... Unit

LWOP - 2

J.19.

Army Form W.3009
(Adapted) (Page 2)
(Revised Jan., 1943)

44/43 (Serial No.)

PART E. Detail of Present Strength and Reinforcements required as shown in Part A of Army Form W.3009 at 0600 Hours Saturday 30 / 10 /1943 .

Details of Tradesmen. GROUP I.	W.E.	Posted Strength.	Reints. Required.	Details of Tradesmen. GROUP I. (cont.)	W.E.	Posted Strength.	Reints. Required.	Details of Tradesmen. GROUP II. (cont.)	W.E.	Posted Strength.	Reints. Required.	Details of Tradesmen. GROUP III. (cont.)	W.E.	Posted Strength.	Reints. Required.
Ammunition Examiners				Surveyors, Engineering				Operating Room Assts.				G.P.O. Assistants			
Armament Artificer Fitter				Surveyors, R.A.A.	8	7	–	Operator, Keyboard				Hammermen			
Armament Artificer Fitter (Electrical)				Surveyors, Topographical				Operator, Line				Leather Stitchers			
Armament Artificer Fitter (M.V.)				Surveyors, Trigonometrical				Operator, Signal				Orderlies, Nursing			
Armament Artificer Fitter (A.F.V.)				Toolmakers				Operator, Switchboard				Orderlies, Nursing Mental			
Armament Artificer Instrument				Turners				Operator, Wireless				Plate Layers			
Armament Artificer Radio				Watchmakers				Opticians				Rangetakers			
Armament Artificer Signals				Welders				Painters				Rivetters			
Armament Artificer Wireless								Panel Beaters				Roughriders			
Artificer, Artillery								Photographer, Dry Plate				Saddlers			
Artificer, Engine								Predictor Numbers				Saddletreemakers			
Blacksmiths								Printers				Shoemaker and Boot Repairer			
Bricklayers								Radiographers				Stevedores			
Computors								Riggers				Stokers, Staty. Engine			
Cooks, Hospital				**GROUP II.**				Sawyers				Storemen, Technical	1	1	–
Coppersmiths				Armourers				Signallers				Tailors			
Dispensers				Axemen				Signwriters				Textile Refitters			
Draughtsmen				Bakers				Telescope Identfn. Numbers				Tinsmiths			
Draughtsmen (Architectural)				Bty. Comd's. Asst.				Well Borers				Vulcanizers			
Draughtsmen (Engineering)				Boilermakers				Wheelers				Wagon Erectors			
Draughtsmen (Mechanical)				Carpenters				Winchman				Whitesmiths			
Draughtsmen (Topographical)				Carpenters and Joiners				Wireman							
Electricians				Cooks	3	–	–	Woodturners							
Electricians (M.V.)				Dental Mechanics											
Electricians (Signals)				Driver-Mech. (Eng. and Med.)											
Fitters				Driver-Operator											
Fitters (Cycle)				Drainers											
Fitters (Electrical)				Electricians											
Fitters (Gun)				Electricians (Engineers)											
Fitters (Instrument)				Fire Control Operators				**GROUP III.**				**DETAILS OF NON-TRADESMEN.**			
Fitters (M.V.)				Gun Operator				Battery Surveyors				Orderly	1	–	1
Fitters, Railway Signal				Hatchman				Butchers				Storeman	1	–	–
Fitters, Signals				Height Taker				Clerks	1	1	–	Driver MV	1	–	1
Grinder, Precision				Helio Operator				Clerks, Supply				Hygiene	1	1	–
Mechanics, Instrument				Instrument Operator				Clerks, Technical				Batman	1	1	–
Mechanics, Instrument (Signals)				Intelligence Duties				Coach Trimmers							
Mechanics, Instrument (Surgical)				Joiners				Concretors							
Mechanics, Radio				Lineman				Cooks							
Mechanics, Typewriter				Lineman, Signals				Dental Clerk Orderlies							
Mechanics, Wireless				Lithographers				Despatch Riders				**ATTACHED BY W.E.**			
Millwrights				Machinists, Metal				Draughtsmen, Signals							
Operators, Excavator				Machinists, Wood				Drivers, H.T.							
Pattern Maker				Masons				Driver Mechanics							
Pharmacist				Masseurs				Driver Tptn. Plant							
Photographer, Wet Plate				Mechanics, M.T.				Engine Hands, I.C.							
Photowriter				Miners				Equipment Repairers							
Plumber				Moulders				Farriers							
Saw Doctors				Nurses, Trained				Fitters' Mates							
Surveyors				Observation Post Assts.				Gun Layers							
CARRIED FORWARD				CARRIED FORWARD	11	7	–	CARRIED FORWARD	1	1	–	Totals of columns Marked * to agree with columns 4 and 7, and 1 and 10 of Part A. respectively.	6	3	2

NOTES.—(a) If rank other than private is involved give details on back.
(b) Authorised trades or specialists not included in list will be added as required in spaces provided.
(c) Where A.W.A.S. and/or A.A.M.W.S. personnel are desired show details on back.
(d) Where replacement not desired note accordingly on return by insertion of N.R. in col. "Reints. Required."
(e) Where any request or notation is made on back of form, the words "See Back" should be written in one of the blank spaces on this page.

30 Oct 43.
Date of Despatch

2,000 Pads 7/43 B.P.

Signature of Commander

AUSTRALIAN WAR MEMORIAL AWM2019.366.3472

J.19.

LWOP - 2

Army Form W.3009
(Adapted) (Page 1)
(Revised Jan., 1943)
44/43 (Serial No.)

FIELD RETURN OF OTHER RANKS

At 0600 Hrs. Saturday 30/10/1943. 1 Aust Svy & F Sp Trg Bty (Unit)

W.E. Y/31b 1. OFFRS. 2 O.R's. 18 + OFFRS. - O.R's. - ATT. BY W.E.

Part A. Posted Strength, Surplus or Reinforcements Required.

1	2	3	4	5	6	7	8	9	10
W.E. EXCLUDING ATTACHED.				DETAIL.	ATTACHED ALLOWED BY W.E.				
Reinfts. Required.	Deficient W.E.	Surplus to W.E.	Posted Strength.		Arm or Corps.	Posted Strength.	Surplus to W.E.	Deficient W.E.	Reinfts. Required.
WE.				W.Os. Class I.					
				W.Os. Class II.					
				Squadron or Company Quartermaster Sgts.					
1 -	-	-	1	Staff Sergeants					
3 -	-	-	3	Sergeants					
7 -	2	-	5	Corporals					
7 2	5	-	2	Troopers, Privates, etc.					
				Civilians counting as O.R.					
18 2 *	7	-	11 *	Totals of cols. marked * should agree with details shown in Part E on Page 2.		•			•

Analysis of Part A to be shown here by ALL units. Only units notified in para. 7 of instructions for compilation of this return will complete analysis of Part B(1) and B(2).

* * Personnel belonging to a category not provided for in the analysis will be shown in this Col. Particulars will be shown, e.g., 20 U.K. Forces, 10 N.Z. Forces.

Detail	A.I.F. A	C.M.F. A Under 10 Years	C.M.F. B 10 Years and over	A.W.A.S.	A.A.M.W.S.	CIVIL.	R.A.N.	R.A.A.F.	* *	TOTAL.
	Class I	Class II								
A	6 2	1	2	-	-	-	[redacted]	[redacted]	-	1
B(1)	AIF								X-List	
B(2)	14	4	-	-	-	[redacted]	-	-	1	1

Part B. Other Ranks Attached from Other Units.

Number of O.Rs.	Unit to which they belong.	Number of O.Rs.	Unit to which they belong.

Part C. Other Ranks Included in Part A Detached to Other Units.

Number of O.Rs.	Unit to which detached.	Number of O.Rs.	Unit to which detached.

Part D. Description of Other Ranks Whose Return to.....(Unit) is Particularly Requested. ...../...../194.....

Army No.	Rank.	Name and Initials.	REMARKS (e.g., present whereabouts if known).
Reinfts Att'd to Staff	AIF	CMF	AIF Bdr 1 - Instr.
	Sgt -	1	CMF Sgt 1 - Instr.
	Bdr 1	-	
	1	1	

AUSTRALIAN WAR MEMORIAL AWM2019.366.3472

1 Aust Svy & FS Sp Trg Bty ..... Unit

LWOP - 2

J.19.

Army Form W.3009
(Adapted) (Page 2)
(Revised Jan., 1943)

44/43 (Serial No.)

PART E. Detail of Present Strength and Reinforcements required as shown in Part A of Army Form W.3009 at 0600 Hours Saturday 30 / 10 /1943 .

Details of Tradesmen. GROUP I.	W.E.	Posted Strength.	Reints. Required.	Details of Tradesmen. GROUP I. (cont.)	W.E.	Posted Strength.	Reints. Required.	Details of Tradesmen. GROUP II. (cont.)	W.E.	Posted Strength.	Reints. Required.	Details of Tradesmen. GROUP III. (cont.)	W.E.	Posted Strength.	Reints. Required.
Ammunition Examiners				Surveyors, Engineering				Operating Room Assts.				G.P.O. Assistants			
Armament Artificer Fitter				Surveyors, R.A.A.	8	7	-	Operator, Keyboard				Hammermen			
Armament Artificer Fitter (Electrical)				Surveyors, Topographical				Operator, Line				Leather Stitchers			
Armament Artificer Fitter (M.V.)				Surveyors, Trigonometrical				Operator, Signal				Orderlies, Nursing			
Armament Artificer Fitter (A.F.V.)				Toolmakers				Operator, Switchboard				Orderlies, Nursing Mental			
Armament Artificer Instrument				Turners				Operator, Wireless				Plate Layers			
Armament Artificer Radio				Watchmakers				Opticians				Rangetakers			
Armament Artificer Signals				Welders				Painters				Rivetters			
Armament Artificer Wireless								Panel Beaters				Roughriders			
Artificer, Artillery								Photographer, Dry Plate				Saddlers			
Artificer, Engine								Predictor Numbers				Saddletreemakers			
Blacksmiths								Printers				Shoemaker and Boot Repairer			
Bricklayers								Radiographers				Stevedores			
Computors								Riggers				Stokers, Staty. Engine			
Cooks, Hospital				**GROUP II.**				Sawyers				Storemen, Technical	1	1	-
Coppersmiths				Armourers				Signallers				Tailors			
Dispensers				Axemen				Signwriters				Textile Refitters			
Draughtsmen				Bakers				Telescope Identfn. Numbers				Tinsmiths			
Draughtsmen (Architectural)				Bty. Comd's. Asst.				Well Borers				Vulcanizers			
Draightsmen (Engineering)				Boilermakers				Wheelers				Wagon Erectors			
Draughtsmen (Mechanical)				Carpenters				Winchman				Whitesmiths			
Draughtsmen (Topographical)				Carpenters and Joiners				Wireman							
Electricians				Cooks	3	-	-	Woodturners							
Electricians (M.V.)				Dental Mechanics											
Electricians (Signals)				Driver-Mech. (Eng. and Med.)											
Fitters				Driver-Operator											
Fitters (Cycle)				Drafners											
Fitters (Electrical)				Electricians											
Fitters (Gun)				Electricians (Engineers)											
Fitters (Instrument)				Fire Control Operators				**GROUP III.**				**DETAILS OF NON-TRADESMEN.**			
Fitters (M.V.)				Gun Operator				Battery Surveyors				Orderly	1	-	1
Fitters, Railway Signal				Hatchman				Butchers				Storeman	1	-	-
Fitters, Signals				Height Taker				Clerks	1	1	-	Driver MV	1	-	1
Grinder, Precision				Helio Operator				Clerks, Supply				Hygiene	1	1	-
Mechanics, Instrument				Instrument Operator				Clerks, Technical				Batman	1	1	-
Mechanics, Instrument (Signals)				Intelligence Duties				Coach Trimmers							
Mechanics, Instrument (Surgical)				Joiners				Concretors							
Mechanics, Radio				Lineman				Cooks							
Mechanics, Typewriter				Lineman, Signals				Dental Clerk Orderlies							
Mechanics, Wireless				Lithographers				Despatch Riders				**ATTACHED BY W.E.**			
Millwrights				Machinists, Metal				Draughtsmen, Signals							
Operators, Excavator				Machinists, Wood				Drivers, H.T.							
Pattern Maker				Masons				Driver Mechanics							
Pharmacist				Masseurs				Driver Tptn. Plant							
Photographer, Wet Plate				Mechanics, M.T.				Engine Hands, I.C.							
Photowriter				Miners				Equipment Repairers							
Plumber				Moulders				Farriers							
Saw Doctors				Nurses, Trained				Fitters' Mates							
Surveyors				Observation Post Assts.				Gun Layers							
CARRIED FORWARD				CARRIED FORWARD	11	7	-	CARRIED FORWARD	1	1	-	Totals of columns Marked * to agree with columns 4 and 7, and 1 and 10 of Part A. respectively.	6	3	2

NOTES.—(a) If rank other than private is involved give details on back.
(b) Authorised trades or specialists not included in list will be added as required in spaces provided.
(c) Where A.W.A.S. and/or A.A.M.W.S. personnel are desired show details on back.
(d) Where replacement not desired note accordingly on return by insertion of N.R. in col. "Reints. Required."
(e) Where any request or notation is made on back of form, the words "See Back" should be written in one of the blank spaces on this page.

30 Oct 43.
Date of Despatch

2,000 Pads 7/43 B.P.

Signature of Commander

AUSTRALIAN WAR MEMORIAL AWM2019.366.3472

LWOP - NIL

Army Form W.3008
(Adapted) (Page 1)
(Revised Jan., 1943)

J.19.

FIELD RETURN OF OFFICERS

44 45 / (Serial No.)

At 0600 Hrs. Saturday 30 / 10 / 1943 (Unit) 1 Aust Svy & F Sp Trg Bty

W.E. V 31b/1 OFFRS. 2 O.R's. 18 + OFFRS. - O.R's. - ATT. BY W.E.

PART A.—POSTED STRENGTH, SURPLUS OR REINFORCEMENTS REQUIRED.

1	2	3	4	5	6	7	8	9	10
W.E. EXCLUDING ATTACHED.				DETAIL.	ATTACHED ALLOWED BY W.E.				
~~Reinfts Required~~ WE. Reinfts Req.	Deficient W.E.	Surplus to W.E.	Posted Strength.		Arm or Corps.	Posted Strength.	Surplus to W.E.	Deficient W.E.	Rein'fts Required.
				*					
				*					
				Lieut.-Colonels					
				Majors					
1 -	1	-	-	Captains					
1 -	-	1	2	Lieutenants					
				Quarter-masters					
				A.A.N.S. and A.A.M.W.S. Offrs.					
				Civilians Counting as Offrs.					
2 -	1	1	2						

Analysis of Part A to be shown here by ALL units. Only units notified in para. 10 of instructions for compilation of form will complete Part E(1) & E(2).

DETAIL		Class A.I.F. A	Class A.I.F. B	C.M.F.	A.W.A.S.	A.A.N.S.	A.A.M.W.S.	CIVIL.	R.A.N.	R.A.A.F.	* *	TOTAL
A.		1	1									2
E.(1)												
E.(2)												

* Insert detail of higher ranks as necessary.
* * Personnel belonging to a category not provided for in the analysis will be shown in this Col. Particulars will be shown, e.g., 20 U.K. Forces; 10 N.Z. Forces.

PART B.—PARTICULARS OF OFFICERS JOINED OR QUITTED DURING WEEK.

OFFICERS JOINED DURING WEEK

Army No.	Rank.	Name and Initials.	Unit From.	Date.	CAUSE.

OFFICERS QUITTED DURING WEEK.

Army No.	Rank.	Name and Initials.	Unit To.	Date.	CAUSE.

PART C.—DESCRIPTION OF OFFICERS WHOSE RETURN TO ..... (Unit) IS PARTICULARLY REQUESTED. ...../...../194.....

Army No.	Rank.	Name and Initials.	REMARKS (e.g., present whereabouts if known).

AUSTRALIAN WAR MEMORIAL AWM2019.366.3472

1 Aust Svy & F Sp Trg Bty
Unit

LWOP - 2

Army Form W.3008
(Adapted) (Revised Jan., 1943)

J.19.

44 / 43 (Serial No.)

PART D.—NOMINAL ROLL OF OFFICERS ON POSTED STRENGTH

At 0600 Hrs. Saturday 30 / 10 / 1943 (Total to agree with Columns 4 and 7 of Part A.)

1	2	3	4	5	6	7	8
Substantive Rank and Higher Temporary Rank if Held.	Army Number.	Surname.	Initials.	Posting.	Whether present with Unit (insert Yes or No)	If not present with Unit, state how employed.	Date of Detachment.
Lieut.	SX 2900	BLAKEWAY.	K.M.	O.C.	Yes		
Lieut.	VX 80999	MURPHY.	J.A.	Inst	Yes		

PART E.—NOMINAL ROLL OF OFFICERS ATTACHED FROM OTHER UNITS.

Substantive Rank and Higher Temporary Rank, if Held.	Army Number.	Name and Initials.	Unit.	Date of Attachment.	Nature of Attachment.

30 Oct 43.
Date of Despatch

K M Blakeway Lieut
Signature of Commander

2,000 Pads BH59 3/43 W.P.Co.

AUSTRALIAN WAR MEMORIAL AWM2019.366.3472

LWOP - NIL

Army Form W.3008
(Adapted) (Page 1)
(Revised Jan., 1943)

FIELD RETURN OF OFFICERS

J.19.

1 Aust Svy & F Sp Trg Bty 44/43 (Serial No.)

At 0600 Hrs. Saturday 30/10/1943 ..... (Unit)

W.E. V 31b/1 OFFRS. 2 O.R's. 18+ OFFRS. - O.R's. - ATT. BY W.E.

PART A.—POSTED STRENGTH, SURPLUS OR REINFORCEMENTS REQUIRED.

1	2	3	4	5	6	7	8	9	10
W.E. EXCLUDING ATTACHED.				DETAIL.	ATTACHED ALLOWED BY W.E.				
~~Establishment Required~~ W.E. Reqts	Deficient W.E.	Surplus to W.E.	Posted Strength.		Arm or Corps.	Posted Strength.	Surplus to W.E.	Deficient W.E.	Rein'fts Required.
				*					
				*					
				Lieut.-Colonels					
				Majors					
1 -	1	-	-	Captains					
1 -	-	1	2	Lieutenants					
				Quarter-masters					
				A.A.N.S. and A.A.M.W.S. Offrs.					
				Civilians Counting as Offrs.					
2 -	1	1	2						

Analysis of Part A to be shown here by ALL units. Only units notified in para. 10 of instructions for compilation of form will complete Part E(1) & E(2).

DETAIL	Class A A.I.F.	Class B A.I.F.	C.M.F.	A.W.A.S.	A.A.N.S.	A.A.M.W.S.	CIVIL.	R.A.N.	R.A.A.F.	* *	TOTAL
A.	1	1									2
E.(1)											
E.(2)											

* Insert detail of higher ranks as necessary.
* * Personnel belonging to a category not provided for in the analysis will be shown in this Col. Particulars will be shown, e.g., 20 U.K. Forces; 10 N.Z. Forces.

PART B.—PARTICULARS OF OFFICERS JOINED OR QUITTED DURING WEEK.

OFFICERS JOINED DURING WEEK

Army No.	Rank.	Name and Initials.	Unit From.	Date.	CAUSE.

OFFICERS QUITTED DURING WEEK.

Army No.	Rank.	Name and Initials.	Unit To.	Date.	CAUSE.

PART C.—DESCRIPTION OF OFFICERS WHOSE RETURN TO ..... (Unit) IS PARTICULARLY REQUESTED. ...../...../194.....

Army No.	Rank.	Name and Initials.	REMARKS (e.g., present whereabouts if known).

AUSTRALIAN WAR MEMORIAL AWM2019.366.3472

1 Aust Svy & F Sp Trg Bty *Unit*

LWOP - 2

Army Form W.3008
(Adapted) (Page 2).
(Revised Jan., 1942)

J.19.

44 / 43 (Serial No.)

PART D.—NOMINAL ROLL OF OFFICERS ON POSTED STRENGTH

At 0600 Hrs. Saturday 30 / 10 / 1943 (Total to agree with Columns 4 and 7 of Part A.)

1	2	3	4	5	6	7	8
Substantive Rank and Higher Temporary Rank if Held.	Army Number.	Surname.	Initials.	Posting.	Whether present with Unit (insert Yes or No)	If not present with Unit, state how employed.	Date of Detachment.
Lieut.	SX 2900	BLAKEWAY.	K.M.	O.C.	Yes		
Lieut.	VX 80999	MURPHY.	J.A.	Inst	Yes		

PART E.—NOMINAL ROLL OF OFFICERS ATTACHED FROM OTHER UNITS.

Substantive Rank and Higher Temporary Rank, if Held.	Army Number.	Name and Initials.	Unit.	Date of Attachment.	Nature of Attachment.

30 Oct 43.
Date of Despatch

K M Blakeway Lieut
Signature of Commander

2,000 Pads BH59 3/43 W.P.Co.

AUSTRALIAN WAR MEMORIAL AWM2019.366.3472

Army Form W.3008
(Adapted) (Page 1)
(Revised Jan., 1943)

LWOP - NIL

FIELD RETURN OF OFFICERS

War Diary

30/10/43

1 Aust Svy & F Sp Trs Bty 44/43 (Serial No.)

At 0600 Hrs. Saturday 30 10 1943 (Unit)

W.E. V 31b/1 OFFRS. 2 O.R's. 18 OFFRS. - O.R's. - ATT. BY W.E.

PART A.—POSTED STRENGTH, SURPLUS OR REINFORCEMENTS REQUIRED.

1	2	3	4	5	6	7	8	9	10
W.E. EXCLUDING ATTACHED.					ATTACHED ALLOWED BY W.E.				
Deficient W.E.	Surplus to W.E.	Posted Strength.	DETAIL		Arm or Corps.	Posted Strength.	Surplus to W.E.	Deficient W.E.	Rein'fts Required.
			Lieut.-Colonels						
			Majors						
1 -	1 -	-	Captains						
1 -	- 1	2	Lieutenants						
			Quarter-masters						
			A.A.N.S. and A.A.M.W.S. Offrs.						
			Civilians Counting as Offrs.						
2 -	1 1	2							

Analysis of Part A to be shown here by ALL units. Only units notified in para. 10 of instructions for compilation of form will complete Part E(1) & E(2).

DETAIL		A.I.F.	C.M.F.	A.W.A.S.	A.A.N.S.	A.A.M.W.S.	CIVIL.	R.A.N.	R.A.A.F.	* *	TOTAL
A.		1 1									2
E.(1)											
E.(2)											

* Insert detail of higher ranks as necessary.
* * Personnel belonging to a category not provided for in the analysis will be shown in this Col. Particulars will be shown, e.g., 20 U.K. Forces; 10 N.Z. Forces.

PART B.—PARTICULARS OF OFFICERS JOINED OR QUITTED DURING WEEK.

OFFICERS JOINED DURING WEEK.

Army No.	Rank.	Name and Initials.	Unit From.	Date.	CAUSE.

OFFICERS QUITTED DURING WEEK.

Army No.	Rank.	Name and Initials.	Unit To.	Date.	CAUSE.

PART C.—DESCRIPTION OF OFFICERS WHOSE RETURN TO ..... (Unit) IS PARTICULARLY REQUESTED. ...../...../194...

Army No.	Rank.	Name and Initials.	REMARKS (e.g., present whereabouts if known).

Signature of Commander

Army Form W.3009
(Adapted) (Page 1)
(Revised Jan., 1943)
43/43 (Serial No.)

FIELD RETURN OF OTHER RANKS

At 0600 Hrs. Saturday 23/10/1943. 1 Aust Svy & F Sp Trg Bty (Unit)

W.E. 1/31B/1. OFFRS. 2 O.R's. 18 + OFFRS. — O.R's. — ATT. BY W.E.

J19

Part A. Posted Strength, Surplus or Reinforcements Required.

1	2	3	4	5	6	7	8	9	10
W.E. EXCLUDING ATTACHED.				DETAIL	ATTACHED ALLOWED BY W.E.				
Reinfts. Required.	Deficient W.E.	Surplus to W.E.	Posted Strength.		Arm or Corps.	Posted Strength.	Surplus to W.E.	Deficient W.E.	Reinfts. Required.
				W.Os. Class I.					
				W.Os. Class II.					
				Squadron or Company Quartermaster Sgts.					
1	–	–	1	Staff Sergeants					
3	–	–	3	Sergeants					
7	2	–	5	Corporals					
7	5	–	2	Troopers, Privates, etc.					
				Civilians counting as O.R.					
18 *	7	–	11 *	Totals of cols. marked * should agree with details shown in Part E on Page 2.		*			*

Analysis of Part A to be shown here by ALL units. Only units notified in para. 7 of instructions for compilation of this return will complete analysis of Part B(1) and B(2).

* * Personnel belonging to a category not provided for in the analysis will be shown in this Col. Particulars will be shown, e.g., 20 U.K. Forces, 10 N.Z. Forces.

Detail		A.I.F.	C.M.F. Under 19 Years.	C.M.F. 19 Years and over.	A.W.A.S.	A.A.M.W.S.	CIVIL	R.A.N.	R.A.A.F.	* *	TOTAL.
A		1/2	1	2	–	–	–	[redacted]	[redacted]		11
B(1)											
B(2)		14	4	–	–	–	[redacted]	–	–	1	19

Part B. Other Ranks Attached from Other Units.

Number of O.Rs.	Unit to which they belong.	Number of O.Rs.	Unit to which they belong.

Part C. Other Ranks Included in Part A Detached to Other Units.

Number of O.Rs.	Unit to which detached.	Number of O.Rs.	Unit to which detached.

Part D. Description of Other Ranks Whose Return To ..... (Unit) is Particularly Requested. ...../.....194.....

Army No.	Rank.	Name and Initials.	REMARKS (e.g., present whereabouts if known).
	Reinfts Att	Staff	AIF Bdr 1 - INST.
	AIF	CMF	CMF Sgt 1 - INST.
Sgt	–	1	
Bdr	1	–	
	1	1	

AUSTRALIAN WAR MEMORIAL AWM2019.366.3472

1 Aust Svy & F Sp Trg Bty — Unit

Army Form W.3009
(Adapted) (Page 2)
(Revised Jan., 1943)
427 93 (Serial No.)

PART E. Detail of Present Strength and Reinforcements required as shown in Part A of Army Form W.3009 at 0600 Hours Saturday 23/10/1943.

Details of Tradesmen. GROUP I.	W.E.	Posted Strength.	Reints. Required.	Details of Tradesmen. GROUP I. (cont.)	W.E.	Posted Strength.	Reints. Required.	Details of Tradesmen. GROUP II. (cont.)	W.E.	Posted Strength.	Reints. Required.	Details of Tradesmen. GROUP III. (cont.)	W.E.	Posted Strength.	Reints. Required.
Ammunition Examiners				Surveyors, Engineering				Operating Room Assts.				G.P.O. Assistants			
Armament Artificer Fitter				Surveyors, R.A.A.	5	4	1	Operator, Keyboard				Hammermen			
Armament Artificer Fitter (Electrical)				Surveyors, Topographical				Operator, Line				Leather Stitchers			
Armament Artificer Fitter (M.V.)				Surveyors, Trigonometrical				Operator, Signal				Orderlies, Nursing			
Armament Artificer Fitter (A.F.V.)				Toolmakers				Operator, Switchboard				Orderlies, Nursing Mental			
Armament Artificer Instrument				Turners				Operator, Wireless				Plate Layers			
Armament Artificer Radio				Watchmakers				Opticians				Rangetakers			
Armament Artificer Signals				Welders				Painters				Riveters			
Armament Artificer Wireless								Panel Beaters				Roughriders			
Artificer, Artillery								Photographer, Dry Plate				Saddlers			
Artificer, Engine								Predictor Numbers				Saddletreemakers			
Blacksmiths								Printers				Shoemaker and Boot Repairer			
Bricklayers								Radiographers				Stevedores			
Computors								Riggers				Stokers, Serv. Engine			
Cooks, Hospital				GROUP II.				Sawyers				Storemen, Technical	1	1	-
Coppersmiths				Armourers				Signallers				Tailors			
Dispensers				Axemen				Signwriters				Textile Rafitters			
Draughtsmen				Bakers				Telescope Identfn. Numbers				Tinsmiths			
Draughtsmen (Architectural)				Bty. Comd's. Asst.				Well Borers				Vulcanizers			
Draughtsmen (Engineering)				Boilermakers				Wheelers				Wagon Erectors			
Draughtsmen (Mechanical)				Carpenters				Winchmen				Whitesmiths			
Draughtsmen (Topographical)				Carpenters and Joiners				Wiremen							
Electricians				Cooks				Woodiswmers							
Electricians (M.V.)				Dental Mechanics				Cooks	3	-	3				
Electricians (Signals)				Driver-Mech. (Eng. and Mad.)											
Fitters				Driver-Operator											
Fitters (Cycle)				Drivers											
Fitters (Electrical)				Electricians											
Fitters (Gun)				Electricians (Boghesers)											
Fitters (Instrument)				Fire Control Operators				GROUP III.				DETAILS OF NON-TRADESMEN.			
Fitters (M.V.)				Gun Operator				Battery Surveyors				Orderly	1	-	1
Fitters, Railway Signal				Hatchman				Butchers				Storeman	1	1	-
Fitters, Signals				Height Taker				Clerks	1	1	-	Driver MT	1	-	1
Grinder, Precision				Helio Operator				Clerks, Supply				Aguers	1	1	-
Mechanics, Instrument				Instrument Operator				Clerks, Technical				Batman	1	-	1
Mechanics, Instrument (Signals)				Intelligence Duties				Coach Trimmers							
Mechanics, Instrument (Surgical)				Joiners				Concretors							
Mechanics, Radio				Lineman				Cooks							
Mechanics, Typewriter				Lineman, Signals				Dental Clerk Orderlies							
Mechanics, Wireless				Lithographers				Despatch Riders				ATTACHED BY W.E.			
Millwrights				Machinists, Metal				Draughtsmen, Signals							
Operators, Excavator				Machinists, Wood				Drivers, H.T.							
Pattern Maker				Masons				Driver Mechanics							
Pharmacist				Masseurs				Driver Tptn. Plant							
Photographer, Wet Plate				Mechanics, M.T.				Engine Hands, I.C.							
Photowriter				Miners				Equipment Repairers							
Plumber				Moulders				Farriers							
Saw Doctors				Nurses, Trained				Fitters' Mates							
Surveyors				Observation Post Assts				Gun Layers							
CARRIED FORWARD				CARRIED FORWARD	5	4	1	CARRIED FORWARD	4	1	3	Totals of columns marked * to agree with columns 4 and 7, and 1 and 10 of Part A. respectively.	6	3 *	3 *

NOTES.—(a) If rank other than private is involved give details on back.
(b) Authorised trades or specialists not included in list will be added as required in spaces provided.
(c) Where A.W.A.S. and/or A.A.M.W.S. personnel are desired show details on back.
(d) Where replacement not desired note accordingly on return by insertion of N.R. in col "Reints. Required."
(e) Where any request or notation is made on back of form, the words "See Back" should be written in one of the blank spaces on this page.

23 10 43
Date of Despatch

Signature of Commander

2,600 Pads 2H59 5/43 W.P.Co.

AUSTRALIAN WAR MEMORIAL AWM2019.366.3472

Reinfts Required.

1 Surveyor R&A 1s Bdr.

1 Cook 1s Bdr.

Army Form W.3009
(Adapted) (Page 1)
(Revised Jan., 1943)

FIELD RETURN OF OTHER RANKS

...../...../..... (Serial No.)

At 0600 Hrs. Saturday...../...../194..... 1 Aust Svy & F Sp Trg Bty (Unit)

W.E...../...../..... OFFRS.....O.R's..... + OFFRS.....O.R's.....ATT. BY W.E.

Part A. Posted Strength, Surplus or Reinforcements Required.

1	2	3	4	5	6	7	8	9	10
W.E. EXCLUDING ATTACHED.				DETAIL.	ATTACHED ALLOWED BY W.E.				
Reinfts. Required.	Deficient W.E.	Surplus to W.E.	Posted Strength.		Arm or Corps.	Posted Strength.	Surplus to W.E.	Deficient W.E.	Reinfts. Required.
				W.Os. Class I.					
				W.Os. Class II.					
				Squadron or Company Quartermaster Sgts.					
				Staff Sergeants					
				Sergeants					
				Corporals					
				Troopers, Privates, etc.					
				Civilians counting as O.R.					
*			*	Totals of cols. marked * should agree with details shown in Part E on Page 2.		*			*

Analysis of Part A to be shown here by ALL units. Only units notified in para. 7 of instructions for compilation of this return will complete analysis of Part B(1) and B(2).

** Personnel belonging to a category not provided for in the analysis will be shown in this Col. Particulars will be shown, e.g., 20 U.K. Forces, 10 N.Z. Forces.

Detail		A.I.F.	C.M.F.		A.W.A.S.	A.A.M.W.S.	CIVIL.	R.A.N.	R.A.A.F.	* *	TOTAL.
			Under 19 Years.	19 Years and over.							
A								[redacted]	[redacted]		
B(1)											
B(2)							[redacted]				

Part B. Other Ranks Attached from Other Units.

Number of O.Rs.	Unit to which they belong.	Number of O.Rs.	Unit to which they belong.

Part C. Other Ranks Included in Part A Detached to Other Units.

Number of O.Rs.	Unit to which detached.	Number of O.Rs.	Unit to which detached.

Part D. Description of Other Ranks Whose Return to.....(Unit) is Particularly Requested. ...../...../194.....

Army No.	Rank.	Name and Initials.	REMARKS (e.g., present whereabouts if known).

AUSTRALIAN WAR MEMORIAL AWM2019.366.3472

1 Aust Svy & F Sp Trg Bty ..... Unit

Army Form W.3009
(Adapted) (Page 2)
(Revised Jan., 1943)
...../.....(Serial No.)

PART E. Detail of Present Strength and Reinforcements required as shown in Part A of Army Form W.3009 at 0600 Hours Saturday 23 / 10 /194 3.

Details of Tradesmen. **GROUP I.**	W.E.	Posted Strength.	Reints. Required.	Details of Tradesmen. **GROUP I. (cont.)**	W.E.	Posted Strength.	Reints. Required.	Details of Tradesmen. **GROUP II. (cont.)**	W.E.	Posted Strength.	Reints. Required.	Details of Tradesmen. **GROUP III. (cont.)**	W.E.	Posted Strength.	Reints. Required.
Ammunition Examiners				Surveyors, Engineering				Operating Room Assts.				G.P.O. Assistants			
Armament Artificer Fitter				Surveyors, R.A.A.				Operator, Keyboard				Hammermen			
Armament Artificer Fitter (Electrical)				Surveyors, Topographical				Operator, Line				Leather Stitchers			
Armament Artificer Fitter (M.V.)				Surveyors, Trigonometrical				Operator, Signal				Orderlies, Nursing			
Armament Artificer Fitter (A.F.V.)				Toolmakers				Operator, Switchboard				Orderlies, Nursing Mental			
Armament Artificer Instrument				Turners				Operator, Wireless				Plate Layers			
Armament Artificer Radio				Watchmakers				Opticians				Rangetakers			
Armament Artificer Signals				Welders				Painters				Rivetters			
Armament Artificer Wireless								Panel Beaters				Roughriders			
Artificer, Artillery								Photographer, Dry Plate				Saddlers			
Artificer, Engine								Predictor Numbers				Saddletreemakers			
Blacksmiths								Printers				Shoemaker and Boot Repairer			
Bricklayers								Radiographers				Stevedores			
Computors								Riggers				Stokers, Staty. Engine			
Cooks, Hospital				**GROUP II.**				Sawyers				Storemen, Technical	1	1	
Coppersmiths				Armourers				Signallers				Tailors			
Dispensers				Axemen				Signwriters				Textile Refitters			
Draughtsmen				Bakers				Telescope Identfn. Numbers				Tinsmiths			
Draughtsmen (Architectural)				Bty. Comd's. Asst.				Well Borers				Vulcanizers			
Draughtsmen (Engineering)				Boilermakers				Wheelers				Wagon Erectors			
Draughtsmen (Mechanical)				Carpenters				Winchman				Whitesmiths			
Draughtsmen (Topographical)				Carpenters and Joiners				Wireman							
Electricians				Cooks				Woodturners							
Electricians (M.V.)				Dental Mechanics				Cooks	3	-	3				
Electricians (Signals)				Driver-Mech. (Eng. and Med.)											
Fitters				Driver-Operator											
Fitters (Cycle)				Drainers											
Fitters (Electrical)				Electricians											
Fitters (Gun)				Electricians (Engineers)											
Fitters (Instrument)				Fire Control Operators				**GROUP III.**				**DETAILS OF NON-TRADESMEN.**			
Fitters (M.V.)				Gun Operator				Battery Surveyors				Orderly	1	-	1
Fitters, Railway Signal				Hatchman				Butchers				Storeman	1	1	
Fitters, Signals				Height Taker				Clerks	1	1	-	Driver MT	1	-	1
Grinder, Precision				Helio Operator				Clerks, Supply				Hygiene	1	1	
Mechanics, Instrument				Instrument Operator				Clerks, Technical				Batman	1	-	1
Mechanics, Instrument (Signals)				Intelligence Duties				Coach Trimmers							
Mechanics, Instrument (Surgical)				Joiners				Concretors							
Mechanics, Radio				Lineman				Cooks							
Mechanics, Typewriter				Lineman, Signals				Dental Clerk Orderlies							
Mechanics, Wireless				Lithographers				Despatch Riders				**ATTACHED BY W.E.**			
Millwrights				Machinists, Metal				Draughtsmen, Signals							
Operators, Excavator				Machinists, Wood				Drivers, H.T.							
Pattern Maker				Masons				Driver Mechanics							
Pharmacist				Masseurs				Driver Tptn. Plant							
Photographer, Wet Plate				Mechanics, M.T.				Engine Hands, I.C.							
Photowriter				Miners				Equipment Repairers							
Plumber				Moulders				Farriers							
Saw Doctors				Nurses, Trained				Fitters' Mates							
Surveyors				Observation Post Assts.				Gun Layers							
CARRIED FORWARD				CARRIED FORWARD	3	2	1	CARRIED FORWARD	1	1	3	Totals of columns Marked * to agree with columns 4 and 7, and 1 and 10 of Part A. respectively.	1	3 *	3 *

NOTES.—(a) If rank other than private is involved give details on back.
(b) Authorised trades or specialists not included in list will be added as required in spaces provided.
(c) Where A.W.A.S. and/or A.A.M.W.S. personnel are desired show details on back.
(d) Where replacement not desired note accordingly on return by insertion of N.R. in col. "Reints. Required."
(e) Where any request or notation is made on back of form, the words "See Back" should be written in one of the blank spaces on this page.

23.10.43

Date of Despatch

2,000 Pads 7/43 B.P.

Signature of Commander

AUSTRALIAN WAR MEMORIAL AWM2019.366.3472

Reinfrs Required.

1 Surveyor, RHA 1s Bdr.

1 Cook 1s Bdr.

AUSTRALIAN WAR MEMORIAL AWM2019.366.3472

Army Form W.3008
(Adapted) (Page 1)
(Revised Jan., 1943)

FIELD RETURN OF OFFICERS WSOP-NIL

43/43. (Serial No.)

At 0600 Hrs. Saturday 23/10/1943. 1 Aust Svy & F Sn Tng Bty (Unit)

J19.

W.E. V/318/1. OFFRS. 2 O.R's. 18 + OFFRS. — O.R's. — ATT. BY W.E.

PART A.—POSTED STRENGTH, SURPLUS OR REINFORCEMENTS REQUIRED.

1	2	3	4	5	6	7	8	9	10
W.E. EXCLUDING ATTACHED.				DETAIL.	ATTACHED ALLOWED BY W.E.				
~~Rein'fts Required.~~ WE	Deficient W.E.	Surplus to W.E.	Posted Strength.		Arm or Corps.	Posted Strength.	Surplus to W.E.	Deficient W.E.	Rein'fts Required.
				*					
				*					
				Lieut.-Colonels					
1	1	-	-	Majors					
				Captains					
1	-	1	2	Lieutenants					
				Quarter-masters					
				A.A.N.S. and A.A.M.W.S. Offrs.					
				Civilians Counting as Offrs.					
2	1	1	2						

Analysis of Part A to be shown here by ALL units. Only units notified in para. 10 of instructions for compilation of form will complete Part E(1) & E(2).	DETAIL		A.I.F. CLASS A	A.I.F. CLASS B	C.M.F.	A.W.A.S.	A.A.N.S.	A.A.M.W.S.	CIVIL.	R.A.N.	R.A.A.F.	* *	TOTAL
	A.		1	1	-	-	-	-	-	-	-		2.
	E.(1)												
	E.(2)												

* Insert detail of higher ranks as necessary.
* * Personnel belonging to a category not provided for in the analysis will be shown in this Col. Particulars will be shown, e.g., 20 U.K. Forces; 10 N.Z. Forces.

PART B.—PARTICULARS OF OFFICERS JOINED OR QUITTED DURING WEEK.

OFFICERS JOINED DURING WEEK

Army No.	Rank.	Name and Initials.	Unit From.	Date.	CAUSE.

OFFICERS QUITTED DURING WEEK.

Army No.	Rank.	Name and Initials.	Unit To.	Date.	CAUSE.

PART C.—DESCRIPTION OF OFFICERS WHOSE RETURN TO .....(Unit) IS PARTICULARLY REQUESTED. ...../...../194.....

Army No.	Rank.	Name and Initials.	REMARKS (e.g., present whereabouts if known).

AUSTRALIAN WAR MEMORIAL AWM2019.366.3472

1 Aust Svy & F Sp Trg Bty *Unit*

LWOP- NIL.

Army Form W.3008
(Adapted) (Page 2)
(Revised Jan., 1943)
43 A5 (Serial No.)

J19.

PART D.—NOMINAL ROLL OF OFFICERS ON POSTED STRENGTH

At 0600 Hrs. Saturday 23/10/1943 (Total to agree with Columns 4 and 7 of Part A.)

1	2	3	4	5	6	7	8
Substantive Rank and Higher Temporary Rank if Held.	Army Number.	Surname.	Initials.	Posting.	Whether present with Unit (insert Yes or No)	If not present with Unit, state how employed.	Date of Detachment.
Lieut.	SX2900	BLAKEWAY.	K M.	O.C.	Yes		
Lieut.	VX80999	MURPHY.	J.H.	INST.	Yes.		

PART E.—NOMINAL ROLL OF OFFICERS ATTACHED FROM OTHER UNITS.

Substantive Rank and Higher Temporary Rank, if Held.	Army Number.	Name and Initials.	Unit.	Date of Attachment.	Nature of Attachment.

23.10.43
Date of Despatch

K M Blakeway Lieut
Signature of Commander

2,000 Pads BH59 3/43 W.P.Co.

AUSTRALIAN WAR MEMORIAL AWM2019.366.3472

Army Form W.3008
(Adapted) (Page 1)
(Revised Jan., 1943)

FIELD RETURN OF OFFICERS

43/43 (Serial No.)

At 0600 Hrs. Saturday 23/10/1943. 1 Aust Svy & F Sqn Engr Bty (Unit)

W.E. V/318/1. OFFRS. 2 O.R's. 18 + OFFRS. — O.R's. — ATT. BY W.E.

PART A.—POSTED STRENGTH, SURPLUS OR REINFORCEMENTS REQUIRED.

1	2	3	4	5	6	7	8	9	10
W.E. EXCLUDING ATTACHED.				DETAIL.	ATTACHED ALLOWED BY W.E.				
~~Rein'fts Required.~~	Deficient W.E.	Surplus to W.E.	Posted Strength.		Arm or Corps.	Posted Strength.	Surplus to W.E.	Deficient W.E.	Rein'fts Required.
				*					
				*					
				Lieut.-Colonels					
1	1	-	-	Majors					
1	-	1	2	Captains					
				Lieutenants					
				Quarter-masters					
				A.A.N.S. and A.A.M.W.S. Offrs.					
				Civilians Counting as Offrs.					
2	1	1	2						

Analysis of Part A to be shown here by ALL units. Only units notified in para. 10 of instructions for compilation of form will complete Part E(1) & E(2).	DETAIL		A.I.F. (Offrs / Clerks)	C.M.F.	A.W.A.S.	A.A.N.S.	A.A.M.W.S.	CIVIL.	R.A.N.	R.A.A.F.	* *	TOTAL
	A.		1 / 1	-	-	-	-	-	-	-		2
	E.(1)											
	E.(2)											

* Insert detail of higher ranks as necessary.
* * Personnel belonging to a category not provided for in the analysis will be shown in this Col. Particulars will be shown, e.g., 20 U.K. Forces; 10 N.Z. Forces.

PART B.—PARTICULARS OF OFFICERS JOINED OR QUITTED DURING WEEK.

OFFICERS JOINED DURING WEEK

Army No.	Rank.	Name and Initials.	Unit From.	Date.	CAUSE.

OFFICERS QUITTED DURING WEEK.

Army No.	Rank.	Name and Initials.	Unit To.	Date.	CAUSE.

PART C.—DESCRIPTION OF OFFICERS WHOSE RETURN TO ..... (Unit) IS PARTICULARLY REQUESTED. ...../...../194.....

Army No.	Rank.	Name and Initials.	REMARKS (e.g., present whereabouts if known).

AUSTRALIAN WAR MEMORIAL AWM2019.366.3472

1 Aust Svy & F Sp Trg Bty ..... Unit

LWOP - NIL

Army Form W.3008
(Adapted) (Page 2)
(Revised Jan., 1943)

43/43 (Serial No.)

J19

PART D.—NOMINAL ROLL OF OFFICERS ON POSTED STRENGTH

At 0600 Hrs. Saturday 23/10/1943 (Total to agree with Columns 4 and 7 of Part A.)

1	2	3	4	5	6	7	8
Substantive Rank and Higher Temporary Rank if Held.	Army Number.	Surname.	Initials.	Posting.	Whether present with Unit (insert Yes or No)	If not present with Unit, state how employed.	Date of Detachment.
Lieut	SX2900	BLAKEWAY.	K M	O C	Yes		
Lieut	VX30799	MURPHY.	J H.	INST.	Yes.		

PART E.—NOMINAL ROLL OF OFFICERS ATTACHED FROM OTHER UNITS.

Substantive Rank and Higher Temporary Rank, if Held.	Army Number.	Name and Initials.	Unit.	Date of Attachment.	Nature of Attachment.

23.10.43
Date of Despatch

K M Blakeway Lieut
Signature of Commander

2,000 Pads BH59 3/43 W.P.Co.

AUSTRALIAN WAR MEMORIAL AWM2019.366.3472

War Diary 23.10.43

Army Form W.3009
(Adapted) (Page 1)
(Revised Jan., 1943)
/ (Serial No.)

FIELD RETURN OF OTHER RANKS

At 0600 Hrs. Saturday / /194. 1 Aust Svy & F Sp Trg Bty (Unit)

W.E. / / . OFFRS. O.R's. + OFFRS. O.R's. ATT. BY W.E.

Part A. Posted Strength, Surplus or Reinforcements Required.

1	2	3	4	5	6	7	8	9	10
W.E. EXCLUDING ATTACHED.				DETAIL	ATTACHED ALLOWED BY W.E.				
Reinfts. Required.	Deficient W.E.	Surplus to W.E.	Posted Strength.		Arm or Corps.	Posted Strength.	Surplus to W.E.	Deficient W.E.	Reinfts. Required.
				W.Os. Class I.					
				W.Os. Class II.					
				Squadron or Company Quartermaster Sgts.					
	-	-	1	Staff Sergeants					
	-	-	3	Sergeants					
	2	-	5	Corporals					
	3	-	2	Troopers, Privates, etc.					
				Civilians counting as O.R.					
*	*	-	*	Totals of cols. marked * should agree with details shown in Part E on Page 2.		*			*

Analysis of Part A to be shown here by ALL units. Only units notified in para. 7 of instructions for compilation of this return will complete analysis of Part B(1) and B(2).

* * Personnel belonging to a category not provided for in the analysis will be shown in this Col. Particulars will be shown, e.g., 20 U.K. Forces, 10 N.Z. Forces.

Detail		C.M.F.								
	A.I.F.	Under 19 Years.	19 Years and over.	A.W.A.S.	A.A.M.W.S.	CIVIL.	R.A.N.	R.A.A.F.	* *	TOTAL.
A		1	2	-	-	-	[redacted]	[redacted]	-	11
B(1)										
B(2)		5	-	-	-	[redacted]	-	-	1	29

Part B. Other Ranks Attached from Other Units.

Number of O.Rs.	Unit to which they belong.	Number of O.Rs.	Unit to which they belong.

Part C. Other Ranks Included in Part A Detached to Other Units.

Number of O.Rs.	Unit to which detached.	Number of O.Rs.	Unit to which detached.

Part D. Description of Other Ranks Whose Return To (Unit) is Particularly Requested. /194

Army No.	Rank.	Name and Initials.	REMARKS (e.g., present whereabouts if known).
[redacted]	[redacted]	[redacted]	[redacted]
[redacted]	[redacted]	[redacted]	[redacted]
[redacted]	[redacted]	[redacted]	
[redacted]	[redacted]	[redacted]	

AUSTRALIAN WAR MEMORIAL AWM2019.366.3472

1 Aust Svy & F Sp Trg Bty Unit

Army Form W.3009
(Adapted) (Page 2)
(Revised Jan., 1943)
427 (Serial No.)

PART E. Detail of Present Strength and Reinforcements required as shown in Part A of Army Form W.3009 at 0600 Hours Saturday 11 / 10 /1943.

Details of Tradesmen. GROUP I.	W.E.	Posted Strength.	Reints. Required.	Details of Tradesmen. GROUP I. (cont.)	W.E.	Posted Strength.	Reints. Required.	Details of Tradesmen. GROUP II. (cont.)	W.E.	Posted Strength.	Reints. Required.	Details of Tradesmen. GROUP III. (cont.)	W.E.	Posted Strength.	Reints. Required.
Ammunition Examiners				Surveyors, Engineering				Operating Room Assts.				G.P.O. Assistants			
Armament Artificer Fitter				Surveyors, R.A.A.	8	7	1	Operator, Keyboard				Hammermen			
Armament Artificer Fitter (Electrical)				Surveyors, Topographical				Operator, Line				Leather Stitchers			
Armament Artificer Fitter (M.V.)				Surveyors, Trigonometrical				Operator, Signal				Orderlies, Nursing			
Armament Artificer Fitter (A.F.V.)				Toolmakers				Operator, Switchboard				Orderlies, Nursing Mental			
Armament Artificer Instrument				Turners				Operator, Wireless				Plate Layers			
Armament Artificer Radio				Watchmakers				Opticians				Rangetakers			
Armament Artificer Signals				Welders				Painters				Riveters			
Armament Artificer Wireless								Panel Beaters				Roughriders			
Artificer, Artillery								Photographer, Dry Plate				Saddlers			
Artificer, Engine								Predictor Numbers				Saddletreemakers			
Blacksmiths								Printers				Shoemaker and Boot Repairer			
Bricklayers								Radiographers				Stevedores			
Computors								Riggers				Stokers, Stty. Engine			
Cooks, Hospital				GROUP II.				Sawyers				Storemen, Technical	1	1	-
Coppersmiths				Armourers				Signallers				Tailors			
Dispensers				Axemen				Signwriters				Textile Reatters			
Draughtsmen				Bakers				Telescope Identfn. Numbers				Tinsmiths			
Draughtsmen (Architectural)				Bty. Comd's. Asst.				Well Borers				Vulcanizers			
Draughtsmen (Engineering)				Boilermakers				Wheelers				Wagon Erectors			
Draughtsmen (Mechanical)				Carpenters				Winchman				Whitesmiths			
Draughtsmen (Topographical)				Carpenters and Joiners				Wireman							
Electricians				Cooks				Woodturners							
Electricians (M.V.)				Dental Mechanics				Bdr Cook	1	-	1				
Electricians (Signals)				Driver-Mech. (Eng. and Med.)				Cooks	2	-	2				
Fitters				Driver-Operator											
Fitters (Cycle)				Drivers											
Fitters (Electrical)				Electricians											
Fitters (Gun)				Electricians (Engineers)											
Fitters (Instrument)				Fire Control Operators				GROUP III.				DETAILS OF NON-TRADESMEN.			
Fitters (M.V.)				Gun Operator				Battery Surveyors				Battery	1	-	1
Fitters, Railway Signal				Hatchmen				Butchers				Bombardier	1	1	-
Fitters, Signals				Height Taker				Clerks	1	1	-	Gunner	1	-	1
Grinder, Precision				Helio Operator				Clerks, Supply				Signaller	1	1	-
Mechanics, Instrument				Instrument Operator				Clerks, Technical				Driver	1	1	-
Mechanics, Instrument (Signals)				Intelligence Duties				Coach Trimmers							
Mechanics, Instrument (Surgical)				Joiners				Concretors							
Mechanics, Radio				Lineman				Cooks							
Mechanics, Typewriter				Lineman, Signals				Dental Clerk Orderlies							
Mechanics, Wireless				Lithographers				Despatch Riders				ATTACHED BY W.E.			
Millwrights				Machinists, Metal				Draughtsmen, Signals							
Operators, Excavator				Machinists, Wood				Drivers, H.T.							
Pattern Maker				Masons				Driver Mechanics							
Pharmacist				Masseurs				Driver Tptn. Plant							
Photographer, Wet Plate				Mechanics, M.T.				Engine Hands, I.C.							
Photowriter				Miners				Equipment Repairers							
Plumber				Moulders				Farriers							
Saw Doctors				Nurses, Trained				Fitters' Mates							
Surveyors				Observation Post Assts				Gun Layers							
CARRIED FORWARD				CARRIED FORWARD	8	7	1	CARRIED FORWARD	4	1	3	Totals of columns marked * to agree with columns 4 and 7, and 1 and 10 of Part A. respectively.	6	*3	*3

NOTES.—(a) If rank other than private is involved give details on back.
(b) Authorised trades or specialists not included in list will be added as required in spaces provided.
(c) Where A.W.A.S. and/or A.A.M.W.S. personnel are desired show details on back.
(d) Where replacement not desired note accordingly on return by insertion of N.R. in col "Reints. Required."
(e) Where any request or notation is made on back of form, the words "See Back" should be written in one of the blank spaces on this page.

16.10.43
Date of Despatch

2,000 Pads BH59 3/43 W.P.Co.

Signature of Commander

AUSTRALIAN WAR MEMORIAL AWM2019.366.3472

Reirfts Required.

1 Surveyor RHA 1S Bdr.

1 Bdr Cook 1S Bdr.

AUSTRALIAN WAR MEMORIAL AWM2019.366.3472

Army Form W.3009
(Adapted) (Page 1)
(Revised Jan., 1943)
42/43 (Serial No.)

FIELD RETURN OF OTHER RANKS

LWOP-NIL

At 0600 Hrs. Saturday 16/10/1943 1 Aust Svy & F Sp Trg Bty (Unit)

W.E. V/3B/1 OFFRS. 2 O.R's. 18 + OFFRS. - O.R's. - ATT. BY W.E.

Part A. Posted Strength, Surplus or Reinforcements Required.

1	2	3	4	5	6	7	8	9	10
W.E. EXCLUDING ATTACHED.				DETAIL	ATTACHED ALLOWED BY W.E.				
Reinfts. Required.	Deficient W.E.	Surplus to W.E.	Posted Strength.		Arm or Corps.	Posted Strength.	Surplus to W.E.	Deficient W.E.	Reinfts. Required.
				W.Os. Class I.					
				W.Os. Class II.					
				Squadron or Company Quartermaster Sgts.					
1	-	-	1	Staff Sergeants					
3	-	-	3	Sergeants					
7	2	-	5	Corporals					
7	5	-	2	Troopers, Privates, etc.					
				Civilians counting as O.R.					
18 *	7	-	11 *	Totals of cols. marked * should agree with details shown in Part E on Page 2.		*			*

Analysis of Part A to be shown here by ALL units. Only units notified in para. 7 of instructions for compilation of this return will complete analysis of Part B(1) and B(2).

* * Personnel belonging to a category not provided for in the analysis will be shown in this Col. Particulars will be shown, e.g., 20 U.K. Forces, 10 N.Z. Forces.

Detail		A.I.F.	C.M.F. Under 19 Years.	C.M.F. 19 Years and over.	A.W.A.S.	A.A.M.W.S.	CIVIL	R.A.N.	R.A.A.F.	* *	TOTAL.
A		1/2	1	2	-	-	-			-	11
B(1)										x LWOP	
B(2)		22	5	-	-	-		-	-	1	28

Part B. Other Ranks Attached from Other Units.

Number of O.Rs.	Unit to which they belong.	Number of O.Rs.	Unit to which they belong.

Part C. Other Ranks Included in Part A Detached to Other Units.

Number of O.Rs.	Unit to which detached.	Number of O.Rs.	Unit to which detached.

Part D. Description of Other Ranks Whose Return To ..... (Unit) is Particularly Requested. ...../.....194.....

Army No.	Rank.	Name and Initials.	REMARKS (e.g., present whereabouts if known).
Reinfts Attd to Staff			AIF Bdr 1 - INST.
	AIF	CMF	CMF Sgt. 1 - INST.
Sgt	-	1	
Bdr	1	-	
	1	1	

AUSTRALIAN WAR MEMORIAL AWM2019.366.3472

1 Aust Svy & F Sp Trg Bty Unit

Army Form W.3009
(Adapted) (Page 2)
(Revised Jan., 1943)
42743 (Serial No.)

PART E. Detail of Present Strength and Reinforcements required as shown in Part A of Army Form W.3009 at 0600 Hours Saturday 16/10/1943.

Details of Tradesmen. GROUP I.	W.E.	Posted Strength.	Reints. Required.	Details of Tradesmen. GROUP I. (cont.)	W.E.	Posted Strength.	Reints. Required.	Details of Tradesmen. GROUP II. (cont.)	W.E.	Posted Strength.	Reints. Required.	Details of Tradesmen. GROUP III. (cont.)	W.E.	Posted Strength.	Reints. Required.
Ammunition Examiners				Surveyors, Engineering				Operating Room Assts.				G.P.O. Assistants			
Armament Artificer Fitter				Surveyors, R.A.A.	3	1	1	Operator, Keyboard				Hammermen			
Armament Artificer Fitter (Electrical)				Surveyors, Topographical				Operator, Line				Leather Stitchers			
Armament Artificer Fitter (M.V.)				Surveyors, Trigonometrical				Operator, Signal				Orderlies, Nursing			
Armament Artificer Fitter (A.F.V.)				Toolmakers				Operator, Switchboard				Orderlies, Nursing Mental			
Armament Artificer Instrument				Turners				Operator, Wireless				Plate Layers			
Armament Artificer Radio				Watchmakers				Opticians				Rangetakers			
Armament Artificer Signals				Welders				Painters				Riveters			
Armament Artificer Wireless								Panel Beaters				Roughriders			
Artificer, Artillery								Photographer, Dry Plate				Saddlers			
Artificer, Engine								Predictor Numbers				Saddletreemakers			
Blacksmiths								Printers				Shoemaker and Boot Repairer			
Bricklayers								Radiographers				Stevedores			
Computors								Riggers				Stokers, Stary. Engine			
Cooks, Hospital				GROUP II.				Sawyers				Storeman, Technical	1	1	-
Coppersmiths				Armourers				Signallers				Tailors			
Dispensers				Axemen				Signwriters				Textile Refitters			
Draughtsmen				Bakers				Telescope Identfn. Numbers				Tinsmiths			
Draughtsmen (Architectural)				Bty. Comd'e. Asst.				Well Borers				Vulcanizers			
Draughtsmen (Engineering)				Boilermakers				Wheelers				Wagon Erectors			
Draughtsmen (Mechanical)				Carpenters				Winchman				Whitesmiths			
Draughtsmen (Topographical)				Carpenters and Joiners				Wireman							
Electricians				Cooks				Woodturners							
Electricians (M.V.)				Dental Mechanics				Pte Cook	1	-	1				
Electricians (Signals)				Driver-Mech. (Eng. and Mad.)				Cooks	3	-	2				
Fitters				Driver-Operator											
Fitters (Cycle)				Drivers											
Fitters (Electrical)				Electricians											
Fitters (Gun)				Electricians (Engineers)											
Fitters (Instrument)				Fire Control Operators				GROUP III.				DETAILS OF NON-TRADESMEN.			
Fitters (M.V.)				Gun Operator				Battery Surveyors				Orderly	1	-	1
Fitters, Railway Signal				Hatchman				Butchers				Storeman	1	1	
Fitters, Signals				Height Taker				Clerks	1	1	-	Driver MT	1	-	1
Grinder, Precision				Helio Operator				Clerks, Supply				Hygiene Orderly	1	1	
Mechanics, Instrument				Instrument Operator				Clerks, Technical				Batman	1	-	1
Mechanics, Instrument (Signals)				Intelligence Duties				Coach Trimmers							
Mechanics, Instrument (Surgical)				Joiners				Concretors							
Mechanics, Radio				Lineman				Cooks							
Mechanics, Typewriter				Lineman, Signals				Dental Clerk Orderlies							
Mechanics, Wireless				Lithographers				Despatch Riders				ATTACHED BY W.E.			
Millwrights				Machinists, Metal				Draughtsmen, Signals							
Operators, Excavator				Machinists, Wood				Drivers, H.T.							
Pattern Maker				Masons				Driver Mechanics							
Pharmacist				Masseurs				Driver Tptn. Plant							
Photographer, Wet Plate				Mechanics, M.T.				Engine Hands, I.C.							
Photowriter				Miners				Equipment Repairers							
Plumber				Moulders				Farriers							
Saw Doctors				Nurses, Trained				Fitters' Mates							
Surveyors				Observation Post Assts				Gun Layers							
CARRIED FORWARD				CARRIED FORWARD	8	7	1	CARRIED FORWARD	4	1	3	Totals of columns marked * to agree with columns 4 and 7, and 1 and 10 of Part A. respectively.	6	3 *	3 *

NOTES.—(a) If rank other than private is involved give details on back.
(b) Authorised trades or specialists not included in list will be added as required in spaces provided.
(c) Where A.W.A.S. and/or A.A.M.W.S. personnel are desired show details on back.
(d) Where replacement not desired note accordingly on return by insertion of N.R. in col "Reints. Required."
(e) Where any request or notation is made on back of form, the words "See Back" should be written in one of the blank spaces on this page.

16.10.43
Date of Despatch

2,000 Pads DH59 3/43 W.P.Co.

Signature of Commander

AUSTRALIAN WAR MEMORIAL AWM2019.366.3472

Reinfts Required.

1 Surveyor RAA is Bdr.

1 Bdr Cook is Bdr.

Army Form W.3008
(Adapted) (Page 1)
(Revised Jan., 1943)

FIELD RETURN OF OFFICERS

42/43 (Serial No.)

At 0600 Hrs. Saturday 11/10/1943. 1 Aust Svy & F Sp Trg Bty (Unit)

W.E. V/318/1. OFFRS. 2 O.R's. 18 + OFFRS. - O.R's. - ATT. BY W.E.

PART A.—POSTED STRENGTH, SURPLUS OR REINFORCEMENTS REQUIRED.

1	2	3	4	5	6	7	8	9	10
W.E. EXCLUDING ATTACHED.				DETAIL.	ATTACHED ALLOWED BY W.E.				
Rein'fts Required.	Deficient W.E.	Surplus to W.E.	Posted Strength.		Arm or Corps.	Posted Strength.	Surplus to W.E.	Deficient W.E.	Rein'fts Required.
				*					
				*					
				Lieut.-Colonels					
1	-	-	-	Majors					
1	-	1	2	Captains					
-	-	-	-	Lieutenants					
-	-	-	-	Quarter-masters					
-	-	-	-	A.A.N.S. and A.A.M.W.S. Offrs.					
2	-	1	2	Civilians Counting as Offrs.					

Analysis of Part A to be shown here by ALL units. Only units notified in para. 10 of instructions for compilation of form will complete Part E(1) & E(2).	DETAIL		A.I.F.	C.M.F.	A.W.A.S.	A.A.N.S.	A.A.M.W.S.	CIVIL.	R.A.N.	R.A.A.F.	* *	TOTAL
	A.		2	-	-	-	-	-	-	-		2
	E.(1)											
	E.(2)											

* Insert detail of higher ranks as necessary.
* * Personnel belonging to a category not provided for in the analysis will be shown in this Col. Particulars will be shown, e.g., 20 U.K. Forces; 10 N.Z. Forces.

PART B.—PARTICULARS OF OFFICERS JOINED OR QUITTED DURING WEEK.

OFFICERS JOINED DURING WEEK

Army No.	Rank.	Name and Initials.	Unit From.	Date.	CAUSE.

OFFICERS QUITTED DURING WEEK.

Army No.	Rank.	Name and Initials.	Unit To.	Date.	CAUSE.

PART C.—DESCRIPTION OF OFFICERS WHOSE RETURN TO.....(Unit) IS PARTICULARLY REQUESTED. ...../...../194.....

Army No.	Rank.	Name and Initials.	REMARKS (e.g., present whereabouts if known).

AUSTRALIAN WAR MEMORIAL AWM2019.366.3472

1 Aust Svy & F Sp Trg Bty ..... Unit

Army Form W.3008
(Adapted) (Page 2)
(Revised Jan., 1943)

LWQR-AHL 42/43 (Serial No.)

PART D.—NOMINAL ROLL OF OFFICERS ON POSTED STRENGTH

J19

At 0600 Hrs. Saturday 16/10/1943 (Total to agree with Columns 4 and 7 of Part A.)

1	2	3	4	5	6	7	8
Substantive Rank and Higher Temporary Rank if Held.	Army Number.	Surname.	Initials.	Posting.	Whether present with Unit (insert Yes or No)	If not present with Unit, state how employed.	Date of Detachment.
Lieut.	SX2900	BLAKEWAY	K M	O C	Yes		
Lieut	VX80999	MURPHY	J A	INST	Yes		

PART E.—NOMINAL ROLL OF OFFICERS ATTACHED FROM OTHER UNITS.

Substantive Rank and Higher Temporary Rank, if Held.	Army Number.	Name and Initials.	Unit.	Date of Attachment.	Nature of Attachment.

16-10-43
Date of Despatch

Signature of Commander

2,000 Pads BH59 3/43 W.P.Co.

AUSTRALIAN WAR MEMORIAL AWM2019.366.3472

Army Form W.3008
(Adapted) (Page 1)
(Revised Jan., 1943)

FIELD RETURN OF OFFICERS

WOP-NIL

42/45 (Serial No.)

At 0600 Hrs. Saturday 16/10/1943 1 Aust Svy & F Sp Tgt Bty (Unit)

W.E. V/36/1 OFFRS. 2 O.R's. 18 + OFFRS. - O.R's. - ATT. BY W.E.

PART A.—POSTED STRENGTH, SURPLUS OR REINFORCEMENTS REQUIRED.

1	2	3	4	5	6	7	8	9	10
W.E. EXCLUDING ATTACHED.					ATTACHED ALLOWED BY W.E.				
Rein'fts Required.	Deficient W.E.	Surplus to W.E.	Posted Strength.	DETAIL.	Arm or Corps.	Posted Strength.	Surplus to W.E.	Deficient W.E.	Rein'fts Required.
				*					
				*					
				Lieut.-Colonels					
				Majors					
1	-	-	-	Captains					
1	-	1	2	Lieutenants					
-	-	-	-	Quarter-masters					
-	-	-	-	A.A.N.S. and A.A.M.W.S. Offrs.					
-	-	-	-	Civilians Counting as Offrs.					
2	-	1	2						

Analysis of Part A to be shown here by ALL units. Only units notified in para. 10 of instructions for compilation of form will complete Part E(1) & E(2).	DETAIL		A.I.F.	C.M.F.	A.W.A.S.	A.A.N.S.	A.A.M.W.S.	CIVIL.	R.A.N.	R.A.A.F.	* *	TOTAL
	A.		2	-	-	-	-	-	-	-		2
	E.(1)											
	E.(2)											

* Insert detail of higher ranks as necessary.
* * Personnel belonging to a category not provided for in the analysis will be shown in this Col. Particulars will be shown, e.g., 20 U.K. Forces; 10 N.Z. Forces.

PART B.—PARTICULARS OF OFFICERS JOINED OR QUITTED DURING WEEK.

OFFICERS JOINED DURING WEEK

Army No.	Rank.	Name and Initials.	Unit From.	Date.	CAUSE.

OFFICERS QUITTED DURING WEEK.

Army No.	Rank.	Name and Initials.	Unit To.	Date.	CAUSE.

PART C.—DESCRIPTION OF OFFICERS WHOSE RETURN TO.....(Unit) IS PARTICULARLY REQUESTED. ...../...../194.....

Army No.	Rank.	Name and Initials.	REMARKS (e.g., present whereabouts if known).

AUSTRALIAN WAR MEMORIAL AWM2019.366.3472

1 Aust Svy & F Sp Trg Bty
Unit

WOP- NIL

Army Form W.3008
(Adapted) (Page 2)
(Revised Jan., 1943)
42/93 (Serial No.)

J19

PART D.—NOMINAL ROLL OF OFFICERS ON POSTED STRENGTH

At 0600 Hrs. Saturday 16/10/1943 (Total to agree with Columns 4 and 7 of Part A.)

1	2	3	4	5	6	7	8
Substantive Rank and Higher Temporary Rank if Held.	Army Number.	Surname.	Initials.	Posting.	Whether present with Unit (insert Yes or No)	If not present with Unit, state how employed.	Date of Detachment.
WOP	SX2900	BLAKEWAY	R M	OC	YES		
WOP	VX30999	MURPHY	J H	INST	YES		

PART E.—NOMINAL ROLL OF OFFICERS ATTACHED FROM OTHER UNITS.

Substantive Rank and Higher Temporary Rank, if Held.	Army Number.	Name and Initials.	Unit.	Date of Attachment.	Nature of Attachment.

16.10.43
Date of Despatch

Signature of Commander

2,000 Pads BH59 3/43 W.P.Co.

AUSTRALIAN WAR MEMORIAL AWM2019.366.3472

Army Form W.3008
(Adapted) (Page 1)
(Revised Jan., 1943)

(Serial No.)

FIELD RETURN OF OFFICERS

War. Diary.
16. 10. 43

At 0600 Hrs. Saturday ..... /..... /194 ..... (Unit)

W.E. ..... / ..... OFFRS. ..... O.R's. ..... OFFRS. ..... O.R's. ..... ATT. BY W.E.

PART A.—POSTED STRENGTH, SURPLUS OR REINFORCEMENTS REQUIRED.

1	2	3	4	5	6	7	8	9	10
W.E. EXCLUDING ATTACHED.				DETAIL	ATTACHED ALLOWED BY W.E.				
Rein'fts Required.	Deficient W.E.	Surplus to W.E.	Posted Strength.		Arm or Corps.	Posted Strength.	Surplus to W.E.	Deficient W.E.	Rein'fts Required.
				Lieut.-Colonels					
				Majors					
				Captains					
				Lieutenants					
				Quarter-masters					
				A.A.N.S. and A.A.M.W.S. Offrs.					
				Civilians Counting as Offrs.					

Analysis of Part A to be shown here by ALL units. Only units notified in para. 10 of instructions for compilation of form will complete Part E(1) & E(2).

DETAIL	A.I.F.	C.M.F.	A.W.A.S.	A.A.N.S.	A.A.M.W.S.	CIVIL	R.A.N.	R.A.A.F.	* *	TOTAL
A										
E.(1)										
E.(2)										

* Insert detail of higher ranks as necessary.
* * Personnel belonging to a category not provided for in the analysis will be shown in this Col. Particulars will be shown, e.g., 20 U.K. Forces; 10 N.Z. Forces.

PART B.—PARTICULARS OF OFFICERS JOINED OR QUITTED DURING WEEK.

OFFICERS JOINED DURING WEEK

Army No.	Rank.	Name and Initials.	Unit From.	Date.	CAUSE.

OFFICERS QUITTED DURING WEEK.

Army No.	Rank.	Name and Initials.	Unit To.	Date.	CAUSE.

PART C.—DESCRIPTION OF OFFICERS WHOSE RETURN TO ..... (Unit) IS PARTICULARLY REQUESTED. ..... / ..... /194 .....

Army No.	Rank.	Name and Initials.	REMARKS (e.g., present whereabouts if known).

AUSTRALIAN WAR MEMORIAL AWM2019.366.3472

Army Form W.3009
(Adapted) (Page 1)
(Revised Jan., 1943)
41 / 43 (Serial No.)

FIELD RETURN OF OTHER RANKS

At 0600 Hrs. Saturday 9 / 10 / 194 3 1 Aust Svy & F Sp Trg Bty (Unit)

J19

W.E. 8 / 31B / 1 OFFRS. 2 O.R's. 18 + OFFRS. — O.R's. 3 ATT. BY W.E.

Part A. Posted Strength, Surplus or Reinforcements Required.

1	2	3	4	5	6	7	8	9	10
W.E. EXCLUDING ATTACHED.				DETAIL	ATTACHED ALLOWED BY W.E.				
Reinfts. Required.	Deficient W.E.	Surplus to W.E.	Posted Strength.		Arm or Corps.	Posted Strength.	Surplus to W.E.	Deficient W.E.	Reinfts. Required.
				W.Os. Class I.					
				W.Os. Class II.					
				Squadron or Company Quartermaster Sgts.					
1	-	-	1	Staff Sergeants					
3	-	-	3	Sergeants					
7	2	-	5	Corporals	HAEC	-	-	1	1
7	5		2	Troopers, Privates, etc.	HAEC	-	-	2	2
				Civilians counting as O.R.					
18 *	7	-	11 *	Totals of cols. marked * should agree with details shown in Part E on Page 2.		*		3	3 *

Analysis of Part A to be shown here by ALL units. Only units notified in para. 7 of instructions for compilation of this return will complete analysis of Part B(1) and B(2).

* * Personnel belonging to a category not provided for in the analysis will be shown in this Col. Particulars will be shown, e.g., 20 U.K. Forces, 10 N.Z. Forces.

Detail		A.I.F.	C.M.F. Under 19 Years.	C.M.F. 19 Years and over.	A.W.A.S.	A.A.M.W.S.	CIVIL	R.A.N.	R.A.A.F.	* *	TOTAL.
A		6 / 2	1	2	-	-	-				11
B(1)											
B(2)		23	5	-	-	-		-	-		28

Part B. Other Ranks Attached from Other Units.

Number of O.Rs.	Unit to which they belong.	Number of O.Rs.	Unit to which they belong.

Part C. Other Ranks Included in Part A Detached to Other Units.

Number of O.Rs.	Unit to which detached.	Number of O.Rs.	Unit to which detached.

Part D. Description of Other Ranks Whose Return To ..... (Unit) is Particularly Requested. ...../.....194.....

Army No.	Rank.	Name and Initials.	REMARKS (e.g., present whereabouts if known).
Reinfts	AIF to	Staff	AIF Bdr 1 - INST
	AIF	CMF	CMF Sgt 1 - INST
Sgt		1	
Bdr	1	-	
	1	1	

AUSTRALIAN WAR MEMORIAL AWM2019.366.3472

1 Aust Svy & F Sp Trg Bty — Unit

Army Form W.3008 (Adapted) (Page 2) (Revised Jan., 1943)

7 (Serial No.)

PART E. Detail of Present Strength and Reinforcements required as shown in Part A of Army Form W.3009 at 0600 Hours Saturday 9 / 10 /1943.

Details of Tradesmen. GROUP I.	W.E.	Posted Strength.	Reints. Required.	Details of Tradesmen. GROUP I. (cont.)	W.E.	Posted Strength.	Reints. Required.	Details of Tradesmen. GROUP II. (cont.)	W.E.	Posted Strength.	Reints. Required.	Details of Tradesmen. GROUP III. (cont.)	W.E.	Posted Strength.	Reints. Required.
Ammunition Examiners				Surveyors, Engineering				Operating Room Assts.				G.P.O. Assistants			
Armament Artificer Fitter				Surveyors, R.A.A.	8	7	1	Operator, Keyboard				Hammerman			
Armament Artificer Fitter (Electrical)				Surveyors, Topographical				Operator, Line				Leather Stitchers			
Armament Artificer Fitter (M.V.)				Surveyors, Trigonometrical				Operator, Signal				Orderlies, Nursing			
Armament Artificer Fitter (A.F.V.)				Toolmakers				Operator, Switchboard				Orderlies, Nursing Mental			
Armament Artificer Instrument				Turners				Operator, Wireless				Plate Layers			
Armament Artificer Radio				Watchmakers				Opticians				Rangetakers			
Armament Artificer Signals				Welders				Painters				Riveters			
Armament Artificer Wireless								Panel Beaters				Roughriders			
Artificer, Artillery								Photographer, Dry Plate				Saddlers			
Artificer, Engine								Predictor Numbers				Saddletreemakers			
Blacksmiths								Printers				Shoemaker and Boot Repairer			
Bricklayers								Radiographers				Stevedores			
Computors								Riggers				Stokers, Smty. Engine			
Cooks, Hospital				GROUP II.				Sawyers				Storemen, Technical	1	1	-
Coppersmiths				Armourers				Signallers				Tailors			
Dispensers				Axemen				Signwriters				Textile Refitters			
Draughtsmen				Bakers				Telescope Identfn. Numbers				Tinsmiths			
Draughtsmen (Architectural)				Bty. Comd'rs. Asst.				Well Borers				Vulcanizers			
Draughtsmen (Engineering)				Boilermakers				Wheelers				Wagon Erectors			
Draughtsmen (Mechanical)				Carpenters				Winchman				Whitesmiths			
Draughtsmen (Topographical)				Carpenters and Joiners				Wiremen							
Electricians				Cooks				Woodturners							
Electricians (M.V.)				Dental Mechanics											
Electricians (Signals)				Driver-Mech. (Eng. and Med.)											
Fitters				Driver-Operators											
Fitters (Cycle)				Drivers											
Fitters (Electrical)				Electricians											
Fitters (Gun)				Electricians (Hospitals)											
Fitters (Instrument)				Fire Control Operators				GROUP III.				DETAILS OF NON-TRADESMEN.			
Fitters (M.V.)				Gun Operator				Battery Surveyors				Orderly	1	-	1
Fitters, Railway Signal				Hatchman				Butchers				Storeman	1	1	-
Fitters, Signals				Height Taker				Clerks	1	1	-	Driver MT	1	-	1
Grinder, Precision				Helio Operator				Clerks, Supply				Hygiene	1	1	-
Mechanics, Instrument				Instrument Operator				Clerks, Technical				Batman	1	-	1
Mechanics, Instrument (Signals)				Intelligence Duties				Coach Trimmers							
Mechanics, Instrument (Surgical)				Joiners				Concretors							
Mechanics, Radio				Lineman				Cooks							
Mechanics, Typewriter				Lineman, Signals				Dental Clerk Orderlies							
Mechanics, Wireless				Lithographers				Despatch Riders				ATTACHED BY W.E.			
Millwrights				Machinists, Metal				Draughtsmen, Signals				Bde Cook	1	-	1
Operators, Excavator				Machinists, Wood				Drivers, H.T.				Cooks	2	-	2
Pattern Maker				Masons				Driver Mechanics							
Pharmacist				Masseurs				Driver Tptn. Plant							
Photographer, Wet Plate				Mechanics, M.T.				Engine Hands, I.C.							
Photowriter				Miners				Equipment Repairers							
Plumber				Moulders				Farriers							
Saw Doctors				Nurses, Trained				Fitters' Mates							
Surveyors				Observation Post Assts				Gun Layers							
CARRIED FORWARD				CARRIED FORWARD	8	7	1	CARRIED FORWARD	1	1	-	Totals of columns marked * to agree with columns 4 and 7, and 1 and 10 of Part A. respectively.	9	*3	*6

NOTES.—(a) If rank other than private is involved give details on back.
(b) Authorised trades or specialists not included in list will be added as required in spaces provided.
(c) Where A.W.A.S. and/or A.A.M.W.S. personnel are desired show details on back.
(d) Where replacement not desired note accordingly on return by insertion of N.R. in col "Reints. Required."
(e) Where any request or notation is made on back of form, the words "See Back" should be written in one of the blank spaces on this page.

9-10-43
Date of Despatch

Signature of Commander

2,000 Pads 2H59 3/43 W.P.Co.

AUSTRALIAN WAR MEMORIAL AWM2019.366.3472

Reinfts Required.

1 Surveyor RAH is Bdr.

1 Bdr Cook is Bdr.

AUSTRALIAN WAR MEMORIAL AWM2019.366.3472

Army Form W.3009
(Adapted) (Page 1)
(Revised Jan., 1913)
41 / 43 (Serial No.)

FIELD RETURN OF OTHER RANKS

HQSP-NIL

1 Aust Svy & F Sp Trg Bty

At 0600 Hrs. Saturday 9 / 10 /194 3 . .....(Unit)

W.E. 1 / 31 / 1 . OFFRS. 2 O.R's. 18 + OFFRS. - O.R's. 3 ATT. BY W.E.

Part A. Posted Strength, Surplus or Reinforcements Required.

1	2	3	4	5	6	7	8	9	10
W.E. EXCLUDING ATTACHED.				DETAIL	ATTACHED ALLOWED BY W.E.				
Reinfts. Required.	Deficient W.E.	Surplus to W.E.	Posted Strength.		Arm or Corps.	Posted Strength.	Surplus to W.E.	Deficient W.E.	Reinfts. Required.
				W.Os. Class I.					
				W.Os. Class II.					
				Squadron or Company Quartermaster Sgts.					
1	-	-	1	Staff Sergeants					
3	-	-	3	Sergeants					
7	2	-	5	Corporals	AASC	-	-	1	1
7	5		2	Troopers, Privates, etc.	AASC	-	-	2	2
				Civilians counting as O.R.					
18 *	7	-	11 *	Totals of cols. marked * should agree with details shown in Part E on Page 2.		*		3	3 *

Analysis of Part A to be shown here by ALL units. Only units notified in para. 7 of instructions for compilation of this return will complete analysis of Part B(1) and B(2).

* * Personnel belonging to a category not provided for in the analysis will be shown in this Col. Particulars will be shown, e.g., 20 U.K. Forces, 10 N.Z. Forces.

Detail		C.M.F. A.I.F.	C.M.F. Under 19 Years.	C.M.F. 19 Years and over.	A.W.A.S.	A.A.M.W.S.	CIVIL	R.A.N.	R.A.A.F.	* *	TOTAL.
A		9/B 6/2	1	3	-	-	-	[redacted]	[redacted]		11
B(1)											
B(2)		23	5	-	-	-	[redacted]	-	-		28

Part B. Other Ranks Attached from Other Units.

Number of O.Rs.	Unit to which they belong.	Number of O.Rs.	Unit to which they belong.

Part C. Other Ranks Included in Part A Detached to Other Units.

Number of O.Rs.	Unit to which detached.	Number of O.Rs.	Unit to which detached.

Part D. Description of Other Ranks Whose Return To.....(Unit) is Particularly Requested. ...../.....194.....

Army No.	Rank.	Name and Initials.	REMARKS (e.g., present whereabouts if known).
Reinfts Hff to	Staff		AIF Bdr 1 - INST
	AIF	CMF	CMF Sgt 1 - INST
Sgt	-	1	
Bdr	1	-	
	1	1	

AUSTRALIAN WAR MEMORIAL AWM2019.366.3472

1 Aust Svy & F Sp Trg Bty — Unit

WOP-NIL

Army Form W.3009
(Adapted) (Page 2)
(Revised Jan., 1943)

41743 (Serial No.)

JH

PART E. Detail of Present Strength and Reinforcements required as shown in Part A of Army Form W.3009 at 0600 Hours Saturday 9/10/1943.

Details of Tradesmen. GROUP I.	W.E.	Posted Strength.	Reints. Required.	Details of Tradesmen. GROUP I. (cont.)	W.E.	Posted Strength.	Reints. Required.	Details of Tradesmen. GROUP II. (cont.)	W.E.	Posted Strength.	Reints. Required.	Details of Tradesmen. GROUP III. (cont.)	W.E.	Posted Strength.	Reints. Required.
Ammunition Examiners				Surveyors, Engineering				Operating Room Asets.				G.P.O. Assistants			
Armament Artificer Fitter				Surveyors, R.A.A.	8	7	1	Operator, Keyboard				Hammermen			
Armament Artificer Fitter (Electrical)				Surveyors, Topographical				Operator, Line				Leather Stitchers			
Armament Artificer Fitter (M.V.)				Surveyors, Trigonometrical				Operator, Signal				Orderlies, Nursing			
Armament Artificer Fitter (A.F.V.)				Toolmakers				Operator, Switchboard				Orderlies, Nursing Mental			
Armament Artificer Instrument				Turners				Operator, Wireless				Plate Layers			
Armament Artificer Radio				Watchmakers				Opticians				Rangetakers			
Armament Artificer Signals				Welders				Painters				Riveters			
Armament Artificer Wireless								Panel Beaters				Roughriders			
Artificer, Artillery								Photographer, Dry Plate				Saddlers			
Artificer, Engine								Predicter Numbers				Saddletreemakers			
Blacksmiths								Printers				Shoemaker and Boot Repairer			
Bricklayers								Radiographers				Stevedores			
Computors								Riggers				Stokers, Stny. Engine			
Cooks, Hospital				GROUP II.				Sawyers				Storemen, Technical	1	1	-
Coppersmiths				Armourers				Signallers				Tailors			
Dispensers				Axemen				Signwriters				Textile Refitters			
Draughtsmen				Bakers				Telescope Identfn. Numbers				Tinsmiths			
Draughtsmen (Architectural)				Bty. Comd's. Asst.				Well Borers				Vulcanizers			
Draughtsmen (Engineering)				Boilermakers				Wheelers				Wagon Erectors			
Draughtsmen (Mechanical)				Carpenters				Winchman				Whitesmiths			
Draughtsmen (Topographical)				Carpenters and Joiners				Wiremen							
Electricians				Cooks				Woodturners							
Electricians (M.V.)				Dental Mechanics											
Electricians (Signals)				Driver-Mech. (Eng. and Med.)											
Fitters				Driver-Operator											
Fitters (Cycle)				Dressers											
Fitters (Electrical)				Electricians											
Fitters (Gun)				Electricians (Engineers)											
Fitters (Instrument)				Fire Control Operators				GROUP III.				DETAILS OF NON-TRADESMEN.			
Fitters (M.V.)				Gun Operator				Battery Surveyors				Orderly	1	-	1
Fitters, Railway Signal				Hatchmen				Butchers				Storeman	1	1	-
Fitters, Signals				Height Taker				Clerks	1	1	-	Driver MT	1	-	1
Grinder, Precision				Helio Operator				Clerks, Supply				Hygienist	1	1	
Mechanics, Instrument				Instrument Operator				Clerks, Technical				Batman	1	-	1
Mechanics, Instrument (Signals)				Intelligence Duties				Coach Trimmers							
Mechanics, Instrument (Surgical)				Joiners				Concretors							
Mechanics, Radio				Linesmen				Cooks							
Mechanics, Typewriter				Lineman, Signals				Dental Clerk Orderlies							
Mechanics, Wireless				Lithographers				Despatch Riders				ATTACHED BY W.E.			
Millwrights				Machinists, Metal				Draughtsmen, Signals				Bde Cook	1	-	1
Operators, Excavator				Machinists, Wood				Drivers, H.T.				Cooks	2	-	2
Pattern Maker				Masons				Driver Mechanics							
Pharmacist				Masseurs				Driver Tptn. Plant							
Photographer, Wet Plate				Mechanics, M.T.				Engine Hands, I.C.							
Photowriter				Miners				Equipment Repairers							
Plumber				Moulders				Farriers							
Saw Doctors				Nurses, Trained				Fitters' Mates							
Surveyors				Observation Post Asets				Gun Layers							
CARRIED FORWARD				CARRIED FORWARD	8	7	1	CARRIED FORWARD	1	1	-	Totals of columns marked * to agree with columns 4 and 7, and 1 and 10 of Part A. respectively.	9	3	6

NOTES.—(a) If rank other than private is involved give details on back.
(b) Authorised trades or specialists not included in list will be added as required in spaces provided.
(c) Where A.W.A.S. and/or A.A.M.W.S. personnel are desired show details on back.
(d) Where replacement not desired note accordingly on return by insertion of N.R. in col "Reints. Required."
(e) Where any request or notation is made on back of form, the words "See Back" should be written in one of the blank spaces on this page.

9.10.43
Date of Despatch

Signature of Commander

2,000 Pads MH59 3/43 W.P.Co.

AUSTRALIAN WAR MEMORIAL AWM2019.366.3472

Reinfts Required.

1 Surveyor RAA 1s Bdr.

1 Bdr Cook 1s Bdr.

AUSTRALIAN WAR MEMORIAL AWM2019.366.3472

Army Form W.3008
(Adapted) (Page 1)
(Revised Jan., 1943)

FIELD RETURN OF OFFICERS

AI/43 (Serial No.)

At 0600 Hrs. Saturday 9/10/1943. 1 Aust Svy & F Sp Trg Bty (Unit)

W.E. 31/1. OFFRS. 2 O.R's. 18 + OFFRS. - O.R's. 3 ATT. BY W.E.

PART A.—POSTED STRENGTH, SURPLUS OR REINFORCEMENTS REQUIRED.

1	2	3	4	5	6	7	8	9	10
W.E. EXCLUDING ATTACHED.				DETAIL.	ATTACHED ALLOWED BY W.E.				
~~Rein'fts~~ Required.	Deficient W.E.	Surplus to W.E.	Posted Strength.		Arm or Corps.	Posted Strength.	Surplus to W.E.	Deficient W.E.	Rein'fts Required.
				*					
				*					
				Lieut.-Colonels					
				Majors					
1	1	—	—	Captains					
1	—	1	2	Lieutenants					
—	—	—	—	Quarter-masters					
—	—	—	—	A.A.N.S. and A.A.M.W.S. Offrs.					
—	—	—	—	Civilians Counting as Offrs.					
2	1	1	2						

Analysis of Part A to be shown here by ALL units. Only units notified in para. 10 of instructions for compilation of form will complete Part E(1) & E(2).	DETAIL		A.I.F.	C.M.F.	A.W.A.S.	A.A.N.S.	A.A.M.W.S.	CIVIL.	R.A.N.	R.A.A.F.	* *	TOTAL
	A.		1									2
	E.(1)											
	E.(2)											

* Insert detail of higher ranks as necessary.
* * Personnel belonging to a category not provided for in the analysis will be shown in this Col. Particulars will be shown, e.g., 20 U.K. Forces; 10 N.Z. Forces.

PART B.—PARTICULARS OF OFFICERS JOINED OR QUITTED DURING WEEK.

OFFICERS JOINED DURING WEEK

Army No.	Rank.	Name and Initials.	Unit From.	Date.	CAUSE.

OFFICERS QUITTED DURING WEEK.

Army No.	Rank.	Name and Initials.	Unit To.	Date.	CAUSE.

PART C.—DESCRIPTION OF OFFICERS WHOSE RETURN TO.....(Unit) IS PARTICULARLY REQUESTED. ...../...../194.....

Army No.	Rank.	Name and Initials.	REMARKS (e.g., present whereabouts if known).

AUSTRALIAN WAR MEMORIAL AWM2019.366.3472

1 Aust Svy & F Sp Trg Bty Unit LWOP-NIL

Army Form W.3008
(Adapted) (Page 2)
(Revised Jan., 1943)
4L/43 (Serial No.)

J19

PART D.—NOMINAL ROLL OF OFFICERS ON POSTED STRENGTH

At 0600 Hrs. Saturday 9/10/1943 (Total to agree with Columns 4 and 7 of Part A.)

1	2	3	4	5	6	7	8
Substantive Rank and Higher Temporary Rank if Held.	Army Number.	Surname.	Initials.	Posting.	Whether present with Unit (insert Yes or No)	If not present with Unit, state how employed.	Date of Detachment.
Lieut	SX2900	BLAKEWAY	K M	OC	Yes		
Lieut	VX30999	MURPHY	J H	INST	Yes		

PART E.—NOMINAL ROLL OF OFFICERS ATTACHED FROM OTHER UNITS.

Substantive Rank and Higher Temporary Rank, if Held.	Army Number.	Name and Initials.	Unit.	Date of Attachment.	Nature of Attachment.

9-10-43
Date of Despatch

K M Blakeway Lieut
Signature of Commander

2,000 Pads BH59 3/43 W.P.Co.

AUSTRALIAN WAR MEMORIAL AWM2019.366.3472

Army Form W.3008
(Adapted) (Page 1)
(Revised Jan., 1943)

FIELD RETURN OF OFFICERS

41/43 (Serial No.)

At 0600 Hrs. Saturday ../../194.. 1 Aust Svy & F Sp Trg Bty (Unit)

W.E. ../../.. OFFRS. 2 O.R's. 18 + OFFRS. — O.R's. 3 ATT. BY W.E.

PART A.—POSTED STRENGTH, SURPLUS OR REINFORCEMENTS REQUIRED.

1	2	3	4	5	6	7	8	9	10
W.E. EXCLUDING ATTACHED.				DETAIL.	ATTACHED ALLOWED BY W.E.				
Rein'fts Required.	Deficient W.E.	Surplus to W.E.	Posted Strength.		Arm or Corps.	Posted Strength.	Surplus to W.E.	Deficient W.E.	Rein'fts Required.
				*					
				*					
				Lieut.-Colonels					
				Majors					
1	1	—	—	Captains					
1	—	1	2	Lieutenants					
—	—	—	—	Quarter-masters					
—	—	—	—	A.A.N.S. and A.A.M.W.S. Offrs.					
—	—	—	—	Civilians Counting as Offrs.					
2	1	1	2						

Analysis of Part A to be shown here by ALL units. Only units notified in para. 10 of instructions for compilation of form will complete Part E(1) & E(2).	DETAIL		A.I.F.	C.M.F.	A.W.A.S.	A.A.N.S.	A.A.M.W.S.	CIVIL.	R.A.N.	R.A.A.F.	* *	TOTAL
	A.		2									2
	E.(1)											
	E.(2)											

* Insert detail of higher ranks as necessary.
* * Personnel belonging to a category not provided for in the analysis will be shown in this Col. Particulars will be shown, e.g., 20 U.K. Forces; 10 N.Z. Forces.

PART B.—PARTICULARS OF OFFICERS JOINED OR QUITTED DURING WEEK.

OFFICERS JOINED DURING WEEK

Army No.	Rank.	Name and Initials.	Unit From.	Date.	CAUSE.

OFFICERS QUITTED DURING WEEK.

Army No.	Rank.	Name and Initials.	Unit To.	Date.	CAUSE.

PART C.—DESCRIPTION OF OFFICERS WHOSE RETURN TO ..... (Unit) IS PARTICULARLY REQUESTED. ../../194..

Army No.	Rank.	Name and Initials.	REMARKS (e.g., present whereabouts if known).

AUSTRALIAN WAR MEMORIAL AWM2019.366.3472

1 Aust Svy & F Sp Trg Bty Unit

LWOP-NIL

Army Form W.3008
(Adapted) (Page 2)
(Revised Jan., 1943)

41/43 (Serial No.)

J19

PART D.—NOMINAL ROLL OF OFFICERS ON POSTED STRENGTH

At 0600 Hrs. Saturday 9/10/1943 (Total to agree with Columns 4 and 7 of Part A.)

1	2	3	4	5	6	7	8
Substantive Rank and Higher Temporary Rank if Held.	Army Number.	Surname.	Initials.	Posting.	Whether present with Unit (insert Yes or No)	If not present with Unit, state how employed.	Date of Detachment.
Lieut	SX2900	BLAKEWAY	K M	OC	Yes		
Lieut	VX 80999	MURPHY	J H	INST	Yes		

PART E.—NOMINAL ROLL OF OFFICERS ATTACHED FROM OTHER UNITS.

Substantive Rank and Higher Temporary Rank, if Held.	Army Number.	Name and Initials.	Unit.	Date of Attachment.	Nature of Attachment.

9 10 43
Date of Despatch

K M Blakeway Lieut
Signature of Commander

2,000 Pads BH59 3/43 W.P.Co.

AUSTRALIAN WAR MEMORIAL AWM2019.366.3472

War Diary.
9.10.43.

Army Form W.3008
(Adapted) (Page 1)
(Revised Jan., 1943)

(Serial No.)

FIELD RETURN OF OFFICERS

At 0600 Hrs. Saturday ..../..../194.... (Unit)

W.E. ..../..../.... OFFRS. ..... O.R's. ..... OFFRS. ..... O.R's. ..... ATT. BY W.E.

PART A.—POSTED STRENGTH, SURPLUS OR REINFORCEMENTS REQUIRED.

1	2	3	4	5	6	7	8	9	10
W.E. EXCLUDING ATTACHED.				DETAIL.	ATTACHED ALLOWED BY W.E.				
Rein'fts Required.	Deficient W.E.	Surplus to W.E.	Posted Strength.		Arm or Corps.	Posted Strength.	Surplus to W.E.	Deficient W.E.	Rein'fts Required.
				*					
				Lieut.-Colonels					
				Majors					
				Captains					
				Lieutenants					
				Quarter-masters					
				A.A.N.S. and A.A.M.W.S. Offrs.					
				Civilians Counting as Offrs.					

Analysis of Part A to be shown here by ALL units. Only units notified in para. 10 of instructions for compilation of form will complete Part E(1) & E(2).

DETAIL		A.L.F.	C.M.F.	A.W.A.S.	A.A.N.S.	A.A.M.W.S.	CIVIL.	R.A.N.	R.A.A.F.	* *	TOTAL
A.											
E.(1)											
E.(2)											

* Insert detail of higher ranks as necessary.
* * Personnel belonging to a category not provided for in the analysis will be shown in this Col. Particulars will be shown, e.g., 20 U.K. Forces; 10 N.Z. Forces.

PART B.—PARTICULARS OF OFFICERS JOINED OR QUITTED DURING WEEK.

OFFICERS JOINED DURING WEEK.

Army No.	Rank.	Name and Initials.	Unit From.	Date.	CAUSE.

OFFICERS QUITTED DURING WEEK.

Army No.	Rank.	Name and Initials.	Unit To.	Date.	CAUSE.

PART C.—DESCRIPTION OF OFFICERS WHOSE RETURN TO ..... (Unit) IS PARTICULARLY REQUESTED. ..../..../194....

Army No.	Rank.	Name and Initials.	REMARKS (e.g., present whereabouts if known).

Signature of Commander

AUSTRALIAN WAR MEMORIAL AWM2019.366.3472

Army Form W.3008
(Adapted) (Page 1)
(Revised Jan., 1943)

FIELD RETURN OF OFFICERS

40/43 (Serial No.)

At 0600 Hrs. Saturday 2/10/1943. 1 Aust Svy & F Sqn Engr Bty

W.E. 1/31/1/1. OFFRS. 2 O.R's. 18 + OFFRS. - O.R's. 3 ATT. BY W.E.

PART A.—POSTED STRENGTH, SURPLUS OR REINFORCEMENTS REQUIRED.

1	2	3	4	5	6	7	8	9	10
W.E. EXCLUDING ATTACHED.				DETAIL.	ATTACHED ALLOWED BY W.E.				
Rein'fts Required.	Deficient W.E.	Surplus to W.E.	Posted Strength.		Arm or Corps.	Posted Strength.	Surplus to W.E.	Deficient W.E.	Rein'fts Required.
				*					
				*					
				Lieut.-Colonels					
1	1	—	—	Majors					
1	—	1	2	Captains					
—	—	—	—	Lieutenants					
—	—	—	—	Quarter-masters					
—	—	—	—	A.A.N.S. and A.A.M.W.S. Offrs.					
—	—	—	—	Civilians Counting as Offrs.					
2	1	1	2						

	DETAIL		A.I.F.	C.M.F.	A.W.A.S.	A.A.N.S.	A.A.M.W.S.	CIVIL.	R.A.N.	R.A.A.F.	* *	TOTAL
Analysis of Part A to be shown here by ALL units. Only units notified in para. 10 of instructions for compilation of form will complete Part E(1) & E(2).	A.		2									2
	E.(1)											
	E.(2)											

* Insert detail of higher ranks as necessary.
* * Personnel belonging to a category not provided for in the analysis will be shown in this Col. Particulars will be shown, e.g., 20 U.K. Forces; 10 N.Z. Forces.

PART B.—PARTICULARS OF OFFICERS JOINED OR QUITTED DURING WEEK.

OFFICERS JOINED DURING WEEK

Army No.	Rank.	Name and Initials.	Unit From.	Date.	CAUSE.

OFFICERS QUITTED DURING WEEK.

Army No.	Rank.	Name and Initials.	Unit To.	Date.	CAUSE.

PART C.—DESCRIPTION OF OFFICERS WHOSE RETURN TO.....(Unit) IS PARTICULARLY REQUESTED. ...../...../194.....

Army No.	Rank.	Name and Initials.	REMARKS (e.g., present whereabouts if known).

AUSTRALIAN WAR MEMORIAL AWM2019.366.3472

1 Aust Svy & F Sp Trg Bty Unit

Army Form W.3008
(Adapted) (Page 2)
(Revised Jan., 1943)

LWOP-WIL

40 / 43 (Serial No.)

J19

PART D.—NOMINAL ROLL OF OFFICERS ON POSTED STRENGTH

At 0600 Hrs. Saturday 2 / 10 / 1943 (Total to agree with Columns 4 and 7 of Part A.)

1	2	3	4	5	6	7	8
Substantive Rank and Higher Temporary Rank if Held.	Army Number.	Surname.	Initials.	Posting.	Whether present with Unit (insert Yes or No)	If not present with Unit, state how employed.	Date of Detachment.
Lieut	SX 2900	BLAKEWAY	K M	B.C	YES		
Lieut	VX 40999	MURPHY	J A	INST	YES		

PART E.—NOMINAL ROLL OF OFFICERS ATTACHED FROM OTHER UNITS.

Substantive Rank and Higher Temporary Rank, if Held.	Army Number.	Name and Initials.	Unit.	Date of Attachment.	Nature of Attachment.

2 10 43

Date of Despatch

[signature]

Signature of Commander

2,000 Pads BH59 3/43 W.P.Co.

AUSTRALIAN WAR MEMORIAL AWM2019.366.3472

Army Form W.3008
(Adapted) (Page 1)
(Revised Jan., 1943)

FIELD RETURN OF OFFICERS

40/43 (Serial No.)

At 0600 Hrs. Saturday 2/10/1943. 1 Aust Svy & F Sp Trg Bty (Unit)

W.E. V/3/8/1. OFFRS. 2 O.R's. 19 + OFFRS. - O.R's. 3 ATT. BY W.E.

PART A.—POSTED STRENGTH, SURPLUS OR REINFORCEMENTS REQUIRED.

1	2	3	4	5	6	7	8	9	10
W.E. EXCLUDING ATTACHED.					ATTACHED ALLOWED BY W.E.				
Rein'fts Required.	Deficient W.E.	Surplus to W.E.	Posted Strength.	DETAIL.	Arm or Corps.	Posted Strength.	Surplus to W.E.	Deficient W.E.	Rein'fts Required.
				*					
				*					
				Lieut.-Colonels					
				Majors					
1	1	–	–	Captains					
1	–	1	2	Lieutenants					
–	–	–	–	Quarter-masters					
–	–	–	–	A.A.N.S. and A.A.M.W.S. Offrs.					
–	–	–	–	Civilians Counting as Offrs.					
2	1	1	2						

Analysis of Part A to be shown here by ALL units. Only units notified in para. 10 of instructions for compilation of form will complete Part E(1) & E(2).	DETAIL		A.I.F.	C.M.F.	A.W.A.S.	A.A.N.S.	A.A.M.W.S.	CIVIL.	R.A.N.	R.A.A.F.	* *	TOTAL
	A.		2									2
	E.(1)											
	E.(2)											

* Insert detail of higher ranks as necessary.
* * Personnel belonging to a category not provided for in the analysis will be shown in this Col. Particulars will be shown, e.g., 20 U.K. Forces; 10 N.Z. Forces.

PART B.—PARTICULARS OF OFFICERS JOINED OR QUITTED DURING WEEK.

OFFICERS JOINED DURING WEEK

Army No.	Rank.	Name and Initials.	Unit From.	Date.	CAUSE.

OFFICERS QUITTED DURING WEEK.

Army No.	Rank.	Name and Initials.	Unit To.	Date.	CAUSE.

PART C.—DESCRIPTION OF OFFICERS WHOSE RETURN TO .....(Unit) IS PARTICULARLY REQUESTED. ...../...../194.....

Army No.	Rank.	Name and Initials.	REMARKS (e.g., present whereabouts if known).

AUSTRALIAN WAR MEMORIAL AWM2019.366.3472

1 Aust Svy & F Sp Trg Bty ..... Unit

Army Form W.3008
(Adapted) (Page 2)
(Revised Jan., 1943)

AD / 43 (Serial No.)

J19

PART D.—NOMINAL ROLL OF OFFICERS ON POSTED STRENGTH

At 0600 Hrs. Saturday 2/10/1943 (Total to agree with Columns 4 and 7 of Part A.)

1	2	3	4	5	6	7	8
Substantive Rank and Higher Temporary Rank if Held.	Army Number.	Surname.	Initials.	Posting.	Whether present with Unit (insert Yes or No)	If not present with Unit, state how employed.	Date of Detachment.
Lieut	SX2900	BLAKENEY	K M	BC	Yes		
Lieut	VX30959	MURPHY	J H	INST	YES		

PART E.—NOMINAL ROLL OF OFFICERS ATTACHED FROM OTHER UNITS.

Substantive Rank and Higher Temporary Rank, if Held.	Army Number.	Name and Initials.	Unit.	Date of Attachment.	Nature of Attachment.

2-10-43
Date of Despatch

K M Blakeney Lieut
Signature of Commander

2,000 Pads BH59 3/43 W.P.Co.

AUSTRALIAN WAR MEMORIAL AWM2019.366.3472

Army Form W.3009
(Adapted) (Page 1)
(Revised Jan., 1943)

FIELD RETURN OF OTHER RANKS

/ (Serial No.)

1 Aust Svy & F Sp Trg Bty

At 0600 Hrs. Saturday / /194 . (Unit)

W.E. / / . OFFRS. O.R's. + OFFRS. O.R's. ATT. BY W.E.

Part A. Posted Strength, Surplus or Reinforcements Required.

1	2	3	4	5	6	7	8	9	10
W.E. EXCLUDING ATTACHED.				DETAIL	ATTACHED ALLOWED BY W.E.				
Reinfts. Required.	Deficient W.E.	Surplus to W.E.	Posted Strength.		Arm or Corps.	Posted Strength.	Surplus to W.E.	Deficient W.E.	Reinfts. Required.
				W.Os. Class I.					
				W.Os. Class II.					
				Squadron or Company Quartermaster Sgts.					
1	1	-	-	Staff Sergeants					
3	2	-	1	Sergeants					
7	2	-	5	Corporals	RAEC	-	-	1	1
7	5	-	2	Troopers, Privates, etc.	RAEC	1	-	1	1
				Civilians counting as O.R.					
18 *	10	-	8 *	Totals of cols. marked * should agree with details shown in Part E on Page 2.		1 *	-	2	2 *

Analysis of Part A to be shown here by ALL units. Only units notified in para. 7 of instructions for compilation of this return will complete analysis of Part B(1) and B(2).

* * Personnel belonging to a category not provided for in the analysis will be shown in this Col. Particulars will be shown, e.g., 20 U.K. Forces, 10 N.Z. Forces.

Detail		A.I.F.	C.M.F. Under 19 Years.	C.M.F. 19 Years and over.	A.W.A.S.	A.A.M.W.S.	CIVIL	R.A.N.	R.A.A.F.	* *	TOTAL.
A		4	-	3	-	-	-	[redacted]	[redacted]	-	9
B(1)											
B(2)		29	7				[redacted]				36

Part B. Other Ranks Attached from Other Units.

Number of O.Rs.	Unit to which they belong.	Number of O.Rs.	Unit to which they belong.

Part C. Other Ranks Included in Part A Detached to Other Units.

Number of O.Rs.	Unit to which detached.	Number of O.Rs.	Unit to which detached.

Part D. Description of Other Ranks Whose Return To (Unit) is Particularly Requested. /194

Army No.	Rank.	Name and Initials.	REMARKS (e.g., present whereabouts if known).

1 Aust Svy & F Sp Trg Bty _____ Unit

Army Form W.3009
(Adapted) (Page 2)
(Revised Jan., 1943)
_____ (Serial No.)

PART E. Detail of Present Strength and Reinforcements required as shown in Part A of Army Form W.3009 at 0600 Hours Saturday 2/10/1943.

Details of Tradesmen. GROUP I.	W.E.	Posted Strength.	Reinfs. Required.	Details of Tradesmen. GROUP I. (cont.)	W.E.	Posted Strength.	Reinfs. Required.	Details of Tradesmen. GROUP II. (cont.)	W.E.	Posted Strength.	Reinfs. Required.	Details of Tradesmen. GROUP III. (cont.)	W.E.	Posted Strength.	Reinfs. Required.
Ammunition Examiners				Surveyors, Engineering				Operating Room Assts.				G.P.O. Assistants			
Armament Artificer Fitter				Surveyors, R.A.A.	8	5	3	Operator, Keyboard				Hammermen			
Armament Artificer Fitter (Electrical)				Surveyors, Topographical				Operator, Line				Leather Stitchers			
Armament Artificer Fitter (M.V.)				Surveyors, Trigonometrical				Operator, Signal				Orderlies, Nursing			
Armament Artificer Fitter (A.F.V.)				Toolmakers				Operator, Switchboard				Orderlies, Nursing Mental			
Armament Artificer Instrument				Turners				Operator, Wireless				Plate Layers			
Armament Artificer Radio				Watchmakers				Opticians				Rangetakers			
Armament Artificer Signals				Welders				Painters				Riveters			
Armament Artificer Wireless								Panel Beaters				Roughriders			
Artificer, Artillery								Photographer, Dry Plate				Saddlers			
Artificer, Engine								Predicter Numbers				Saddletreemakers			
Blacksmiths								Printers				Shoemaker and Boot Repairer			
Bricklayers								Radiographers				Stevedores			
Compators								Riggers				Stokers, Sorty. Engine			
Cooks, Hospital				GROUP II.				Sawyers				Storemen, Technical	1	-	1
Coppersmiths				Armourers				Signallers				Tailors			
Dispensers				Axemen				Signwriters				Textile Rafitters			
Draughtsmen				Bakers				Telescope Identfn. Numbers				Tinsmiths			
Draughtsmen (Architectural)				Bty. Comd's. Asst.				Well Borers				Vulcanizers			
Draughtsmen (Engineering)				Boilermakers				Wheelers				Wagon Erectors			
Draughtsmen (Mechanical)				Carpenters				Winchmen				Whitesmiths			
Draughtsmen (Topographical)				Carpenters and Joiners				Wiremen							
Electricians				Cooks				Woodturners							
Electricians (M.V.)				Dental Mechanics											
Electricians (Signals)				Driver-Mech. (Eng. and Med.)											
Fitters				Driver-Operator											
Fitters (Cycle)				Drivers											
Fitters (Electrical)				Electricians											
Fitters (Gun)				Electricians (Engineers)											
Fitters (Instrument)				Fire Control Operators				GROUP III.				DETAILS OF NON-TRADESMEN.			
Fitters (M.V.)				Gun Operator				Battery Surveyors				Orderly	1	-	1
Fitters, Railway Signal				Hatchmen				Butchers				Storeman	1	1	-
Fitters, Signals				Height Taker				Clerks	1	1	-	Quartr Mr	1	-	1
Grinder, Precision				Helio Operator				Clerks, Supply				Hygiene	1	1	-
Mechanics, Instrument				Instrument Operator				Clerks, Technical				Batman	1	-	1
Mechanics, Instrument (Signals)				Intelligence Duties				Coach Trimmers							
Mechanics, Instrument (Surgical)				Joiners				Concretors							
Mechanics, Radio				Lineman				Cooks							
Mechanics, Typewriter				Lineman, Signals				Dental Clerk Orderlies							
Mechanics, Wireless				Lithographers				Despatch Riders				ATTACHED BY W.E.			
Millwrights				Machinists, Metal				Draughtsmen, Signals				Dvr Cook	1	-	1
Operators, Excavator				Machinists, Wood				Drivers, H.T.				Cook	2	1	1
Pattern Maker				Masons				Driver Mechanics							
Pharmacist				Masseurs				Driver Tptn. Plant							
Photographer, Wet Plate				Mechanics, M.T.				Engine Hands, I.C.							
Photowriter				Miners				Equipment Repairers							
Plumber				Moulders				Farriers							
Saw Doctors				Nurses, Trained				Fitters' Mates							
Surveyors				Observation Post Assts				Gun Layers							
CARRIED FORWARD				CARRIED FORWARD	8	5	3	CARRIED FORWARD	1	1	-	Totals of columns marked * to agree with columns 4 and 7, and 1 and 10 of Part A. respectively.	9	*3	6

NOTES.—(a) If rank other than private is involved give details on back.
(b) Authorised trades or specialists not included in list will be added as required in spaces provided.
(c) Where A.W.A.S. and/or A.A.M.W.S. personnel are desired show details on back.
(d) Where replacement not desired note accordingly on return by insertion of N.R. in col "Reinfs. Required."
(e) Where any request or notation is made on back of form, the words "See Back" should be written in one of the blank spaces on this page.

2 10 43
Date of Despatch

2,000 Pads 2H59 3/43 W.P.Co.

Signature of Commander

AUSTRALIAN WAR MEMORIAL AWM2019.366.3472

Reqts Required

3 Surveyors RAA includes { 2 Sgts / 1 Bdr

1 Storeman Tech. is S/sgt. B&MS.

1 Bdr Cook is Bdr.

Army Form W.3009
(Adapted) (Page 1)
(Revised Jan., 1943)

FIELD RETURN OF OTHER RANKS

/ (Serial No.)

At 0600 Hrs. Saturday 2 / 10 /194 3 . 1 Aust Svy & F Sp Trg Bty (Unit)

W.E. / / . OFFRS. 2 O.R's. 15 + OFFRS. — O.R's. 3 ATT. BY W.E.

Part A. Posted Strength, Surplus or Reinforcements Required.

1	2	3	4	5	6	7	8	9	10
W.E. EXCLUDING ATTACHED.				DETAIL	ATTACHED ALLOWED BY W.E.				
Reinfts. Required.	Deficient W.E.	Surplus to W.E.	Posted Strength.		Arm or Corps.	Posted Strength.	Surplus to W.E.	Deficient W.E.	Reinfts. Required.
				W.Os. Class I.					
				W.Os. Class II.					
				Squadron or Company Quartermaster Sgts.					
1	1	-	-	Staff Sergeants					
3	2	-	1	Sergeants					
7	2	-	5	Corporals	HAEC	-	-	1	1
7	5	-	2	Troopers, Privates, etc.	HAEC	1	-	1	1
				Civilians counting as O.R.					
18 *	10	-	8 *	Totals of cols. marked * should agree with details shown in Part E on Page 2.		1 *		2	2 *

Analysis of Part A to be shown here by ALL units. Only units notified in para. 7 of instructions for compilation of this return will complete analysis of Part B(1) and B(2).

* * Personnel belonging to a category not provided for in the analysis will be shown in this Col. Particulars will be shown, e.g., 20 U.K. Forces, 10 N.Z. Forces.

Detail		A.I.F.	C.M.F. Under 19 Years.	C.M.F. 19 Years and over.	A.W.A.S.	A.A.M.W.S.	CIVIL	R.A.N.	R.A.A.F.	* *	TOTAL.
A		4	-	5	-	-	-	[redacted]	[redacted]	-	9
B(1)											
B(2)		29	1				[redacted]				30

Part B. Other Ranks Attached from Other Units.

Number of O.Rs.	Unit to which they belong.	Number of O.Rs.	Unit to which they belong.

Part C. Other Ranks Included in Part A Detached to Other Units.

Number of O.Rs.	Unit to which detached.	Number of O.Rs.	Unit to which detached.

Part D. Description of Other Ranks Whose Return To (Unit) is Particularly Requested. /194

Army No.	Rank.	Name and Initials.		REMARKS (e.g., present whereabouts if known).		
	Reinfrs Arr to Strength		AIF	Instr	Adm	Q
	AIF	CMF	Sgt	2	-	-
S/Sgt.	-	1	Bdr	1	-	-
Sgt.	2	1		3	-	-
Bdr.	1		CMF			
	3	2	S/Sgt	-	-	1
			Sgt	1	-	-
				1	-	1

AUSTRALIAN WAR MEMORIAL AWM2019.366.3472

1 Aust Svy & F Sp Trg Bty _____ Unit

Army Form W.3009
(Adapted) (Page 2)
(Revised Jan., 1943)
4793 (Serial No.)

PART E. Detail of Present Strength and Reinforcements required as shown in Part A of Army Form W.3009 at 0600 Hours Saturday 2 / 10 / 1943.

Details of Tradesmen. GROUP I.	W.E.	Posted Strength.	Reints. Required.	Details of Tradesmen. GROUP I. (cont.)	W.E.	Posted Strength.	Reints. Required.	Details of Tradesmen. GROUP II. (cont.)	W.E.	Posted Strength.	Reints. Required.	Details of Tradesmen. GROUP III. (cont.)	W.E.	Posted Strength.	Reints. Required.
Ammunition Examiners				Surveyors, Engineering				Operating Room Assts.				G.P.O. Assistants			
Armament Artificer Fitter				Surveyors, R.A.A.	8	5	3	Operator, Keyboard				Hammermen			
Armament Artificer Fitter (Electrical)				Surveyors, Topographical				Operator, Line				Leather Stitchers			
Armament Artificer Fitter (M.V.)				Surveyors, Trigonometrical				Operator, Signal				Orderlies, Nursing			
Armament Artificer Fitter (A.F.V.)				Toolmakers				Operator, Switchboard				Orderlies, Nursing Mental			
Armament Artificer Instrument				Turners				Operator, Wireless				Plate Layers			
Armament Artificer Radio				Watchmakers				Opticians				Rangetakers			
Armament Artificer Signals				Welders				Painters				Riveters			
Armament Artificer Wireless								Panel Beaters				Roughriders			
Artificer, Artillery								Photographer, Dry Plate				Saddlers			
Artificer, Engine								Predictor Numbers				Saddletreemakers			
Blacksmiths								Printers				Shoemaker and Boot Repairer			
Bricklayers								Radiographers				Stevedores			
Computors								Riggers				Stokers, Stty. Engine			
Cooks, Hospital				GROUP II.				Sawyers				Storemen, Technical	1	-	1
Coppersmiths				Armourers				Signallers				Tailors			
Dispensers				Axemen				Signwriters				Textile Refitters			
Draughtsmen				Bakers				Telescope Identfn. Numbers				Tinsmiths			
Draughtsmen (Architectural)				Bty. Comd's. Asst.				Well Borers				Vulcanizers			
Draughtsmen (Engineering)				Boilermakers				Wheelers				Wagon Erectors			
Draughtsmen (Mechanical)				Carpenters				Winchman				Whitesmiths			
Draughtsmen (Topographical)				Carpenters and Joiners				Wireman							
Electricians				Cooks				Woodturners							
Electricians (M.V.)				Dental Mechanics											
Electricians (Signals)				Driver-Mech. (Eng. and Med.)											
Fitters				Driver-Operator											
Fitters (Cycle)				Drainers											
Fitters (Electrical)				Electricians											
Fitters (Gun)				Electricians (Engineers)											
Fitters (Instrument)				Fire Control Operators				GROUP III.				DETAILS OF NON-TRADESMEN.			
Fitters (M.V.)				Gun Operator				Battery Surveyors				Orderly	1	-	1
Fitters, Railway Signal				Hatchman				Butchers				Storeman	1	1	-
Fitters, Signals				Height Taker				Clerks	1	1	-	Driver MT	1	-	1
Grinder, Precision				Helio Operator				Clerks, Supply				Hygiene	1	1	-
Mechanics, Instrument				Instrument Operator				Clerks, Technical				Batman	1	-	1
Mechanics, Instrument (Signals)				Intelligence Duties				Coach Trimmers							
Mechanics, Instrument (Surgical)				Joiners				Concretors							
Mechanics, Radio				Lineman				Cooks							
Mechanics, Typewriter				Lineman, Signals				Dental Clerk Orderlies							
Mechanics, Wireless				Lithographers				Despatch Riders				ATTACHED BY W.E.			
Millwrights				Machinists, Metal				Draughtsmen, Signals				Bde Cook	1	-	1
Operators, Excavator				Machinists, Wood				Drivers, H.T.				Cook	2	1	1
Pattern Maker				Masons				Driver Mechanics							
Pharmacist				Masseurs				Driver Tptn. Plant							
Photographer, Wet Plate				Mechanics, M.T.				Engine Hands, I.C.							
Photowriter				Miners				Equipment Repairers							
Plumber				Moulders				Farriers							
Saw Doctors				Nurses, Trained				Fitters' Mates							
Surveyors				Observation Post Assts				Gun Layers							
CARRIED FORWARD				CARRIED FORWARD	9	5	3	CARRIED FORWARD	1	1	-	Totals of columns marked * to agree with columns 4 and 7, and 1 and 10 of Part A. respectively.	9	3*	6*

NOTES.—(a) If rank other than private is involved give details on back.
(b) Authorised trades or specialists not included in list will be added as required in spaces provided.
(c) Where A.W.A.S. and/or A.A.M.W.S. personnel are desired show details on back.
(d) Where replacement not desired note accordingly on return by insertion of N.R. in col "Reints. Required."
(e) Where any request or notation is made on back of form, the words "See Back" should be written in one of the blank spaces on this page.

2 10 43
Date of Despatch

2,000 Pads BH59 3/43 W.P.Co.

Signature of Commander

AUSTRALIAN WAR MEMORIAL AWM2019.366.3472

War Diary

2.10.43

FIELD RETURN OF OTHER RANKS

1 Aust Svy & F Sp Trg Bty

(Unit)

Saturday ___/194__

W.E. ___ OFFRS. ___ O.R's. ___ OFFRS. ___ O.R's. ___ ATT. BY W.E.

Part A. Posted Strength, Surplus or Reinforcements Required.

1	2	3	4	5	6	7	8	9	10
W.E. EXCLUDING ATTACHED					ATTACHED ALLOWED BY W.E.				
Reinfs. Required.	Deficient W.E.	Surplus to W.E.	Posted Strength.	DETAIL.	Arm or Corps.	Posted Strength.	Surplus to W.E.	Deficient W.E.	Reinfs. Required.
				W.Os. Class I.					
				W.Os. Class II.					
				Squadron or Company Quartermaster Sgts.					
				Staff Sergeants					
				Sergeants					
				Corporals					
				Troopers, Privates, etc.					
				Civilians counting as O.R.					
*				Totals of cols. marked * should agree with details shown in Part B on Page 2.					*

Analysis of Part A to be shown here by ALL units. Only units notified in para. 7 of instructions for compilation of this return will complete analysis of Part B(1) and B(2).

* * Personnel belonging to a category not provided for in the analysis will be shown in this Col. Particulars will be shown, e.g., 20 U.K. Forces, 10 N.Z. Forces.

Detail	A.I.F.	C.M.F. Under 19 Years	C.M.F. 18 Years and over.	A.W.A.S.	A.A.M.W.S.	CIVIL	R.A.N.	R.A.A.F.	* *	TOTAL
A										
B(1)										
B(2)										

Part B. Other Ranks Attached from Other Units.

Number of O.Rs.	Unit to which they belong.	Number of O.Rs.	Unit to which they belong.

Part C. Other Ranks Included in Part A Detached to Other Units.

Number of O.Rs.	Unit to which detached.	Number of O.Rs.	Unit to which detached.

Part D. Description of Other Ranks Whose Return To ___ (Unit) is Particularly Requested. ___/___ 194__

Army No.	Rank.	Name and Initials.	REMARKS (e.g., present whereabouts if known).

Army Form W.3009
(Adapted) (Page 2)
(Revised Jan. 1942)

Unit 7 (Serial No.)

FIELD RETURN OF OTHER RANKS

PART E. Detail of Present Strength and Reinforcements required as shown in Part A of Army Form W.3009 at 0600 Hours Saturday 194 .

Details of Tradesmen. GROUP I.	Trade Group No.	Est.	Actual	Details of Tradesmen. GROUP I. (cont.)	Trade Group No.	Est.	Actual	Details of Tradesmen. GROUP II.	Trade Group No.	Est.	Actual	Details of Tradesmen. GROUP III. (cont.)
Administration Officers				Surveyors, Engineering				Operating, Room Assr.				G.P.O. Assistants
Assistant Artificer Fitter				Surveyors, R.A.A.				Operator, Key board				Harmonicas
Assistant Artificer Fitter (Electrical)				Surveyors, Topographical				Operator, Line				Leather Stitchers
Assistant Artificer Fitter (M.V.)				Surveyors, Topographical				Operator, Signal				Ordnance, Nursing
Assistant Artificer Fitter (A.F.V.)				Toolmakers				Operator, Switchboard				Ordnance, Nursing Mental
Assistant Artificer Instruments				Turners				Operator, Wireless				Plate Layers
Assistant Artificer Radio				Watchmakers				Opticians				Rangefinders
Assistant Artificer Signals				Welders				Painters				Riveters
Assistant Artificer Welders								Panel Beaters				Roughriders
Artificer, Artillery								Photographers, Dry Plate				Saddlers
Artificer, Engine								Pioneers				Saddlery Repairers
Blacksmiths								Riggers				Shoemaker and Boot Repairer
Bricklayers								Riggers, Rope				Stevedores
Compositors								Sailmakers				Stokers, Navy Engine
Cooks, Hospital								Servers, Table				Storemen, Technical
Coppersmiths								Signallers				Tailors
Dispensers								Signalmen				Textile Refiners
Draughtsmen								Telescope Identification Numbers				Tinsmiths
Draughtsmen (Architectural)								Wireless Operators				Vulcanisers
Draughtsmen (Engineering)								Wireless Mechanics				Weapon Fitters
Draughtsmen (Mechanical)								Workmen				Wheelwrights
Draughtsmen (Topographical)								Workmen and Labourers				
Electricians								Others				
Electricians (M.V.)								Postal Messengers				
Electricians (Signals)								Drivers, Mech. Transp. and Mtcl.				
Fitters								Drivers, Operators				
Fitters (Cycle)								Drivers				
Fitters (Electrical)								Telegraphists				
Fitters (Gun)								Telephonists (Permanent)				
Fitters (Instrument)								Fire Control Operators				GROUP III.
Fitters (M.V.)								Gun Operators				Battery Surveyors
Fitters, Railway Signal								Hotchkiss				Butchers
Fitters, Signals								Height Taker				Clerks
Grinder, Precision								Helio Operator				Clerks, Supply
Machinists, Instrument								Instrument Operator				Clerks, Technical
Machinists, Instrument (Optical)								Intelligence Duties				Coach Trimmers
Machinists, Instrument (Surgical)								Joiners				Concretors
Machinists, Radio								Linesmen				Cooks
Machinists, Typewriter								Linesmen, Signals				Depot Clerk Orderlies
Machinists, Wireless								Lithographers				Despatch Riders
Millwrights								Mechanics, Metal				Draughtsmen, Signals
Operators, Recorder								Mechanics, Wood				Drivers, H.T.
Pattern Maker								Masons				Drivers, Mechanical
Pharmacist								Masseurs				Driver Tpcn. Plant
Photographer, War Plate								Mechanic, M.T.				Engine Hands, I.C.
Photovoltaics								Miners				Equipment Engineers
Plumber								Moulders				Farriers
Rear Doctors								Nurses, Trained				Fitters, Mates
Surveyors								Observation Post Assts				Gun Layers
BRIEF FORWARD				CARRIED FORWARD				CARRIED FORWARD				Totals of columns marked * in agree with columns 4 and 7, and 7 and 10 of Part A, respectively.

Renalts Required

3 Surveyors Rnd include { 2 Sgts. 1 Pte.

Skeremen Techs 15 Sgts BGMs.

Bde Book 15 Sgts

ATTACHED BY W.E.

NOTES.—(a) If rank other than private is inserted give details on back.
(b) Attributed trades or specialists not mentioned in list will be added as required in spaces provided.
(c) Where A.W.A.S. and/or A.A.W.S. personnel are desired show details on back.
(d) Where replacement not desired mark accordingly on return. In location of U.K. in red "Return, Required."
(e) Where any request or details is made on back of form, the words "See Back" should be written in red at the right space on this page.

Date of Despatch.

Signature of Commander

1,500 Pads 8/42 X/45 W.P.C.

DEC 14 1943

WAR DIARY or INTELLIGENCE SUMMARY.

(Erase heading not required.)

Army Form C. 2118.
(adapted.)

Unit 1 Aust Svy & F.Sp. Trg Bty Date and Time.—From 1 Nov. 43 To 16 Nov. 43

Place.	Date.	Hour.	Summary of Events and Information.	Remarks and references to Appendices, Diaries, &c.
GRETA.	1 Nov. 43.	.	Route March. Trainees NOT in good physical condition.	JF
	4 " "	.	Bdr. Rumble, Bty Clerk; N/O for return to W.A.	JF
	6 "	.	Trainees now total 12.	
	9 " "	.	5 trainees returned after completing training as drivers at 3 Aust. M.T.T.D.	JF
			Sgt. Pearce N/I Tour of duty from 2/3 Aust. F.Sp. Bty.	
	10-11.	.	Visit by Lt. Col. Atkinson, S.O. Survey Second Aust Army. Discussions on future of staff and on work on Merton Oblique Photography and F.Sp. Short base work.	JF
	12 .	.	F.Sp. Trg for driver re-inforcements.	JF
	13 .		Physical training. — Digging work.	JF
	14. .		Raining — Cricket match postponed.	JF
	15 .		F.Sp. Midget base indoors.	JF
	16 .		F.Sp. Miniature Base on Hill 600. Fair Locations.	JF

L.

By Authority: L. F. JOHNSTON, Commonwealth Government Printer, Canberra.

AUSTRALIAN WAR MEMORIAL AWM2019.366.3472

WAR DIARY or INTELLIGENCE SUMMARY.

(Erase heading not required.)

Army Form C. 2118.
(adapted.)

Unit 1 Aust Svy & F.Sp. Trg Bty Date and Time.—From 17 Nov. 43 To 30 Nov. 43.

Place.	Date.	Hour.	Summary of Events and Information.	Remarks and references to Appendices, Diaries, &c.
GRETA	17 Nov. 43		Half bty Bren practice – remainder levelling instn.	Jr
	18 .		Rest day. Bdr Murphy, bty clerk, returned from school.	Jr
	19 .		Signal and F.Sp. training.	Jr
	24 .		M.G.R.A. visited camp.	Jm
			Lieut Blakeway member of Court Martial.	
	30.		Visit by Lt Col. Atkinson & Lt. Col. Gray.	Jm

L.

By Authority: L. F. JOHNSTON, Commonwealth Government Printer, Canberra.

AUSTRALIAN WAR MEMORIAL AWM2019.366.3472

J.19 RESTRICTED. 20 NOV 43

AUSTRALIAN MILITARY FORCES

Routine Orders Part 1.
NO 28
by
LIEUT K M BLAKEWAY
OC 1 Aust Svy & F Sp Trg Bty

Paras 145-14

145. HUTIES To Mount at 1715L.

Duty	20 Nov 43	Bdr	Cooper T.C.	x
Next	21 " "	Sgt	Goulstone J.P.	
for	22 " "	Bdr	Wilson A.V.	x
Duty	23 " "	Bdr	Wigmore T.H.	
	24 " "	Sgt	Pearce J.P.	x
	25 " "	Sgt	Kerr K.L.	x
	26 " "	Bdr	Elliott F.M.	

X Denotes non training night .

146. SECURITY OF INFORMATION - PURCHASE OF LOTTERY AND ART UNION TICKETS.

1. Members of the AMF who purchase Lottery or Art Union tickets will only give their number, rank, name and correct unit postal address.

2. On no account will the location of units be given unless such location forms part of the Official address of the Unit.

147. REGIMENTAL FUND. State as at 20 Nov 43.

ASSETS

Date	Particulars	£	S	D
Sep 25	By Cash on hand	11	5	3
Oct 14	" Canteens prof. for Aug	5	1	3
Nov 4	" Collection sandshoes	3	16	.
6	" Canteen Prof. for Sep	5	1	.
10	" Cash	19	.	.
		£44	3	6

LIABILITIES

Date	Particulars	£	S	D
Sep 27	Sports Material	2	13	2
" 29	Repairs "		3	.
	Comforts Draft personnel.	2	5	.
Oct 13	Sport Material	3	19	3
	Bivouac supply.		17	6
20	Comforts draft personnel		15	.
	Share of equip. Rec. Hut	2	.	.
	Extra supplies exercise		15	.
25	Sport Materi l		1	3
28	Biv. supplies		8	.
Nov 4	Sandshoes.	3	16	.
13	Sporting & Unit equipment.	2	9	6
20	Cash on hand.	24	.	10
		£44	3	6

148. AMENITIES. DanceParish Hall - Cessnock Wed. 24 Nov 43. Busses leave C.U.S.A. Hut at 1900 hrs.

At Cessnock Showground Monday 22 Nov 43 at 1930L. Pithorse Derby & Trotting Races. A A Searchlight and Gun display. Busses leave Camp at 1900L returning after display.

Lieut.
(K M BLAKEWAY)
OC 1 Aust Svy & F Sp Trg Bty.

AUSTRALIAN WAR MEMORIAL AWM2019.366.3472

Army Form W.3009
(Adapted) (Page 1)
(Revised Jan., 1943)

J19

FIELD RETURN OF OTHER RANKS

43 / 43 (Serial No.)

At 0600 Hrs. Saturday 27 Nov /1943 Aust Svy & F Sp Trg (Unit)

LWOP

W.E. 4 / 218 / 1 OFFRS. 2 O.R's. 18 + OFFRS. - O.R's. - ATT. BY W.E. Nil

Part A. Posted Strength, Surplus or Reinforcements Required.

1	2	3	4	5	6	7	8	9	10
W.E. EXCLUDING ATTACHED.				DETAIL.	ATTACHED ALLOWED BY W.E.				
Reinfts. Required.	Deficient W.E.	Surplus to W.E.	Posted Strength.		Arm or Corps.	Posted Strength.	Surplus to W.E.	Deficient W.E.	Reinfts. Required.
				W.Os. Class I.					
				W.Os. Class II.					
				Squadron or Company Quartermaster Sgts.					
			1	Staff Sergeants					
		1	4	Sergeants					
	1		6	Corporals					
2	4		3	Troopers, Privates, etc.					
				Civilians counting as O.R.					
2 *	5	1	14 *	Totals of cols. marked * should agree with details shown in Part E on Page 2.		•			•

Analysis of Part A to be shown here by ALL units. Only units notified in para. 7 of instructions for compilation of this return will complete analysis of Part B(1) and B(2).

* * Personnel belonging to a category not provided for in the analysis will be shown in this Col. Particulars will be shown, e.g., 20 U.K. Forces, 10 N.Z. Forces.

Detail		A.I.F.	C.M.F. Under 19 Years	C.M.F. 19 Years and over	A.W.A.S.	A.A.M.W.S.	CIVIL.	R.A.N.	R.A.A.F.	* *	TOTAL.
A		9 1	2	2				■	■		14
B(1)		AIF	CMF								
B(2)		17	4				■				21

Part B. Other Ranks Attached from Other Units.

Number of O.Rs.	Unit to which they belong.	Number of O.Rs.	Unit to which they belong.

Part C. Other Ranks Included in Part A Detached to Other Units.

Number of O.Rs.	Unit to which detached.	Number of O.Rs.	Unit to which detached.

Part D. Description of Other Ranks Whose Return to ..... (Unit) is Particularly Requested. ...../...../194.....

Army No.	Rank.	Name and Initials.	REMARKS (e.g., present whereabouts if known).

AUSTRALIAN WAR MEMORIAL AWM2019.366.3472

1 Aust Svy & F Sp Trg Bty ..... Unit

Army Form W.3009
(Adapted) (Page 2)
(Revised Jan., 1943)
...../...../.....(Serial No.)

PART E. Detail of Present Strength and Reinforcements required as shown in Part A of Army Form W.3009 at 0600 Hours Saturday 27 / 11 /194 3 .

Details of Tradesmen. GROUP I.	W.E.	Posted Strength.	Reints. Required.	Details of Tradesmen. GROUP I. (cont.)	W.E.	Posted Strength.	Reints. Required.	Details of Tradesmen. GROUP II. (cont.)	W.E.	Posted Strength.	Reints. Required.	Details of Tradesmen. GROUP III. (cont.)	W.E.	Posted Strength.	Reints. Required.
Ammunition Examiners				Surveyors, Engineering				Operating Room Assts.				G.P.O. Assistants			
Armament Artificer Fitter				Surveyors, R.A.A.	9	9		Operator, Keyboard				Hammermen			
Armament Artificer Fitter (Electrical)				Surveyors, Topographical				Operator, Line				Leather Stitchers			
Armament Artificer Fitter (M.V.)				Surveyors, Trigonometrical				Operator, Signal				Orderlies, Nursing			
Armament Artificer Fitter (A.F.V.)				Toolmakers				Operator, Switchboard				Orderlies, Nursing Mental			
Armament Artificer Instrument				Turners				Operator, Wireless				Plate Layers			
Armament Artificer Radio				Watchmakers				Opticians				Rangetakers			
Armament Artificer Signals				Welders				Painters				Rivetters			
Armament Artificer Wireless								Panel Beaters				Roughriders			
Artificer, Artillery								Photographer, Dry Plate				Saddlers			
Artificer, Engine								Predictor Numbers				Saddletreemakers			
Blacksmiths								Printers				Shoemaker and Boot Repairer			
Bricklayers								Radiographers				Stevedores			
Computors								Riggers				Stokers, Staty. Engine			
Cooks, Hospital				**GROUP II.**				Sawyers				Storemen, Technical	1	1	
Coppersmiths				Armourers				Signallers				Tailors			
Dispensers				Axemen				Signwriters				Textile Refitters			
Draughtsmen				Bakers				Telescope Identfn. Numbers				Tinsmiths			
Draughtsmen (Architectural)				Bty. Comd's. Asst.				Well Borers				Vulcanizers			
Draughtsmen (Engineering)				Boilermakers				Wheelers				Wagon Erectors			
Draughtsmen (Mechanical)				Carpenters				Winchman				Whitesmiths			
Draughtsmen (Topographical)				Carpenters and Joiners				Wireman							
Electricians				Cooks	3	-		Woodturners							
Electricians (M.V.)				Dental Mechanics											
Electricians (Signals)				Driver-Mech. (Eng. and Med.)											
Fitters				Driver-Operator											
Fitters (Cycle)				Drainers											
Fitters (Electrical)				Electricians											
Fitters (Gun)				Electricians (Engineers)											
Fitters (Instrument)				Fire Control Operators				**GROUP III.**				**DETAILS OF NON-TRADESMEN.**			
Fitters (M.V.)				Gun Operator				Battery Surveyors				ORDERLY	1	-	1
Fitters, Railway Signal				Hatchman				Butchers				STOREMAN	1	1	-
Fitters, Signals				Height Taker				Clerks	1	1	-	DRIVER MV	1	-	1
Grinder, Precision				Helio Operator				Clerks, Supply				HYGIENE	1	1	
Mechanics, Instrument				Instrument Operator				Clerks, Technical				BATMAN	1	1	
Mechanics, Instrument (Signals)				Intelligence Duties				Coach Trimmers							
Mechanics, Instrument (Surgical)				Joiners				Concretors							
Mechanics, Radio				Lineman				Cooks							
Mechanics, Typewriter				Lineman, Signals				Dental Clerk Orderlies							
Mechanics, Wireless				Lithographers				Despatch Riders				**ATTACHED BY W.E.**			
Millwrights				Machinists, Metal				Draughtsmen, Signals							
Operators, Excavator				Machinists, Wood				Drivers, H.T.							
Pattern Maker				Masons				Driver Mechanics							
Pharmacist				Masseurs				Driver Tptn. Plant							
Photographer, Wet Plate				Mechanics, M.T.				Engine Hands, I.C.							
Photowriter				Miners				Equipment Repairers							
Plumber				Moulders				Farriers							
Saw Doctors				Nurses, Trained				Fitters' Mates							
Surveyors				Observation Post Assts.				Gun Layers							
CARRIED FORWARD				CARRIED FORWARD	11	9		CARRIED FORWARD	12	10		Totals of columns Marked * to agree with columns 4 and 7, and 1 and 10 of Part A. respectively.	19 *	16 *	2 *

NOTES.—(a) If rank other than private is involved give details on back.
(b) Authorised trades or specialists not included in list will be added as required in spaces provided.
(c) Where A.W.A.S. and/or A.A.M.W.S. personnel are desired show details on back.
(d) Where replacement not desired note accordingly on return by insertion of N.R. in col. "Reints. Required."
(e) Where any request or notation is made on back of form, the words "See Back" should be written in one of the blank spaces on this page.

27 NOV 43 — *Date of Despatch*

2,000 Pads 7/43 B.P.

Signature of Commander

AUSTRALIAN WAR MEMORIAL AWM2019.366.3472

Army Form W.3009
(Adapted) (Page 1)
(Revised Jan., 1943)
48/143 (Serial No.)

FIELD RETURN OF OTHER RANKS

J19

At 0600 Hrs. Saturday 27/Nov/1943 1 Aust Svy & E Sp Trg (Unit)

W.E. √ 318/1. OFFRS. 2 O.R's. 18 + OFFRS. - O.R's. - ATT. BY W.E. Lwop NIL

Part A. Posted Strength, Surplus or Reinforcements Required.

1	2	3	4	5	6	7	8	9	10
W.E. EXCLUDING ATTACHED.				DETAIL.	ATTACHED ALLOWED BY W.E.				
Reinfts. Required.	Deficient W.E.	Surplus to W.E.	Posted Strength.		Arm or Corps.	Posted Strength.	Surplus to W.E.	Deficient W.E.	Reinfts. Required.
WE				W.Os. Class I.					
				W.Os. Class II.					
				Squadron or Company Quartermaster Sgts.					
1			1	Staff Sergeants					
3		1	4	Sergeants					
7	1		6	Corporals					
7 2	4		3	Troopers, Privates, etc.					
				Civilians counting as O.R.					
18 2 *	5	1	14 *	Totals of cols. marked * should agree with details shown in Part E on Page 2.		•			•

Analysis of Part A to be shown here by ALL units. Only units notified in para. 7 of instructions for compilation of this return will complete analysis of Part B(1) and B(2).

** Personnel belonging to a category not provided for in the analysis will be shown in this Col. Particulars will be shown, e.g., 20 U.K. Forces, 10 N.Z. Forces.

Detail		A.I.F.	C.M.F. Under 19 Years	C.M.F. 19 Years and over	A.W.A.S.	A.A.M.W.S.	CIVIL.	R.A.N.	R.A.A.F.	* *	TOTAL.
	CLASS	A-B									
A		9-1	2	2				[redacted]	[redacted]		14
B(1)		AIF	CMF								
B(2)		17	4				[redacted]				21

Part B. Other Ranks Attached from Other Units.

Number of O.Rs.	Unit to which they belong.	Number of O.Rs.	Unit to which they belong.

Part C. Other Ranks Included in Part A Detached to Other Units.

Number of O.Rs.	Unit to which detached.	Number of O.Rs.	Unit to which detached.

Part D. Description of Other Ranks Whose Return to.....(Unit) is Particularly Requested. ...../...../194.....

Army No.	Rank.	Name and Initials.	REMARKS (e.g., present whereabouts if known).

AUSTRALIAN WAR MEMORIAL AWM2019.366.3472

1 Aust Svy & F Sp Trg Bty ..... Unit J19 LWOP NIL

Army Form W.3009
(Adapted) (Page 2)
(Revised Jan., 1943)
48/43 (Serial No.)

PART E. Detail of Present Strength and Reinforcements required as shown in Part A of Army Form W.3009 at 0600 Hours Saturday 27 /Nov /1943 .

Details of Tradesmen. GROUP I.	W.E.	Posted Strength.	Reints. Required.	Details of Tradesmen. GROUP I. (cont.)	W.E.	Posted Strength.	Reints. Required.	Details of Tradesmen. GROUP II. (cont.)	W.E.	Posted Strength.	Reints. Required.	Details of Tradesmen. GROUP III. (cont.)	W.E.	Posted Strength.	Reints. Required.
Ammunition Examiners				Surveyors, Engineering				Operating Room Assts.				G.P.O. Assistants			
Armament Artificer Fitter				Surveyors, R.A.A.	8	9	-	Operator, Keyboard				Hammermen			
Armament Artificer Fitter (Electrical)				Surveyors, Topographical				Operator, Line				Leather Stitchers			
Armament Artificer Fitter (M.V.)				Surveyors, Trigonometrical				Operator, Signal				Orderlies, Nursing			
Armament Artificer Fitter (A.F.V.)				Toolmakers				Operator, Switchboard				Orderlies, Nursing Mental			
Armament Artificer Instrument				Turners				Operator, Wireless				Plate Layers			
Armament Artificer Radio				Watchmakers				Opticians				Rangetakers			
Armament Artificer Signals				Welders				Painters				Rivetters			
Armament Artificer Wireless								Panel Beaters				Roughriders			
Artificer, Artillery								Photographer, Dry Plate				Saddlers			
Artificer, Engine								Predictor Numbers				Saddletreemakers			
Blacksmiths								Printers				Shoemaker and Boot Repairer			
Bricklayers								Radiographers				Stevedores			
Computors								Riggers				Stokers, Staty. Engine			
Cooks, Hospital				**GROUP II.**				Sawyers				Storemen, Technical	1	1	
Coppersmiths				Armourers				Signallers				Tailors			
Dispensers				Axemen				Signwriters				Textile Refitters			
Draughtsmen				Bakers				Telescope Identfn. Numbers				Tinsmiths			
Draughtsmen (Architectural)				Bty. Comd's. Asst.				Well Borers				Vulcanizers			
Draughtsmen (Engineering)				Boilermakers				Wheelers				Wagon Erectors			
Draughtsmen (Mechanical)				Carpenters				Winchman				Whitesmiths			
Draughtsmen (Topographical)				Carpenters and Joiners				Wireman							
Electricians				Cooks	3	-	-	Woodturners							
Electricians (M.V.)				Dental Mechanics											
Electricians (Signals)				Driver-Mech. (Eng. and Med.)											
Fitters				Driver-Operator											
Fitters (Cycle)				Drainers											
Fitters (Electrical)				Electricians											
Fitters (Gun)				Electricians (Engineers)											
Fitters (Instrument)				Fire Control Operators				**GROUP III.**				**DETAILS OF NON-TRADESMEN.**			
Fitters (M.V.)				Gun Operator				Battery Surveyors				Order Ly	1	-	1
Fitters, Railway Signal				Hatchman				Butchers				Storeman	1	1	-
Fitters, Signals				Height Taker				Clerks	1	1	-	Driver MV	1	-	1
Grinder, Precision				Helio Operator				Clerks, Supply				Hygiene	1	1	-
Mechanics, Instrument				Instrument Operator				Clerks, Technical				Batman	1	1	-
Mechanics, Instrument (Signals)				Intelligence Duties				Coach Trimmers							
Mechanics, Instrument (Surgical)				Joiners				Concretors							
Mechanics, Radio				Lineman				Cooks							
Mechanics, Typewriter				Lineman, Signals				Dental Clerk Orderlies							
Mechanics, Wireless				Lithographers				Despatch Riders				**ATTACHED BY W.E.**			
Millwrights				Machinists, Metal				Draughtsmen, Signals							
Operators, Excavator				Machinists, Wood				Drivers, H.T.							
Pattern Maker				Masons				Driver Mechanics							
Pharmacist				Masseurs				Driver Tptn. Plant							
Photographer, Wet Plate				Mechanics, M.T.				Engine Hands, I.C.							
Photowriter				Miners				Equipment Repairers							
Plumber				Moulders				Farriers							
Saw Doctors				Nurses, Trained				Fitters' Mates							
Surveyors				Observation Post Assts.				Gun Layers							
CARRIED FORWARD				CARRIED FORWARD	11	9	-	CARRIED FORWARD	12	10	-	Totals of columns Marked * to agree with columns 4 and 7, and 1 and 10 of Part A. respectively.	18	14	2

NOTES.—(a) If rank other than private is involved give details on back.
(b) Authorised trades or specialists not included in list will be added as required in spaces provided.
(c) Where A.W.A.S. and/or A.A.M.W.S. personnel are desired show details on back.
(d) Where replacement not desired note accordingly on return by insertion of N.R. in col. "Reints. Required."
(e) Where any request or notation is made on back of form, the words "See Back" should be written in one of the blank spaces on this page.

27 Nov 43 ..... *Date of Despatch*

2,000 Pads 7/43 B.P.

..... *Signature of Commander*

AUSTRALIAN WAR MEMORIAL AWM2019.366.3472

FIELD RETURN OF OFFICERS

Army Form W.3008
(Adapted) (Page 1)
(Revised Jan., 1943)

43/43 (Serial No.)

J19

At 0600 Hrs. Saturday 27/Nov/194[3] 1 Aust Svy & F Sp Tp (Unit)

W.E. V/318/1. OFFRS. 2 O.R's. 18 + OFFRS. - O.R's. - ATT. BY W.E. L W O P NIL

PART A.—POSTED STRENGTH, SURPLUS OR REINFORCEMENTS REQUIRED.

1	2	3	4	5	6	7	8	9	10
W.E. EXCLUDING ATTACHED.				DETAIL.	ATTACHED ALLOWED BY W.E.				
Rein'fts Required.	Deficient W.E.	Surplus to W.E.	Posted Strength.		Arm or Corps.	Posted Strength.	Surplus to W.E.	Deficient W.E.	Rein'fts Required.
				*					
				*					
				Lieut.-Colonels					
				Majors					
	1	-	-	Captains					
	-	1	2	Lieutenants					
				Quarter-masters					
				A.A.N.S. and A.A.M.W.S. Offrs.					
				Civilians Counting as Offrs.					
	1	1	2						

Analysis of Part A to be shown here by ALL units. Only units notified in para. 10 of instructions for compilation of form will complete Part E (1) & E (2).	DETAIL.		A.I.F.	C.M.F.	A.W.A.S.	A.A.N.S.	A.A.M.W.S.	CIVIL.	R.A.N.	R.A.A.F.	* *	TOTAL.
	A.		1									2
			1									
	E.(1)											
	E.(2)											

* Insert detail of higher ranks as necessary.
* * Personnel belonging to a category not provided for in the analysis will be shown in this Col. Particulars will be shown, e.g., 20 U.K. Forces; 10 N.Z. Forces.

PART B.—PARTICULARS OF OFFICERS JOINED OR QUITTED DURING WEEK.

OFFICERS JOINED DURING WEEK

Army No.	Rank.	Name and Initials.	Unit From.	Date.	CAUSE.

OFFICERS QUITTED DURING WEEK.

Army No.	Rank.	Name and Initials.	Unit To.	Date.	CAUSE.

PART C.—DESCRIPTION OF OFFICERS WHOSE RETURN TO .....(Unit) IS PARTICULARLY REQUESTED. ...../...../194....

Army No.	Rank.	Name and Initials.	REMARKS (e.g., present whereabouts if known).

AUSTRALIAN WAR MEMORIAL AWM2019.366.3472

~~1 Aust Svy & F Sp Trg Bty~~ Unit J19 LWOP Nil

Army Form W.3008
(Adapted) (Page 2)
(Revised Jan., 1943)
48/43 (Serial No.)

PART D.—NOMINAL ROLL OF OFFICERS ON POSTED STRENGTH

At 0600 Hrs. Saturday 27/Nov/1943 (Total to agree with Columns 4 and 7 of Part A.)

1	2	3	4	5	6	7	8
Substantive Rank and Higher Temporary Rank if Held.	Army Number.	Surname.	Initials.	Posting.	Whether present with Unit (insert Yes or No)	If not present with Unit, state how employed.	Date of Detachment.
Lieut	5x2900	BLAKEWAY	KM	OC	Yes		
Lieut	4x80999	MURPHY	J A	INST	No	ON 7 DAYS COMPASSIONATE LEAVE	

PART E.—NOMINAL ROLL OF OFFICERS ATTACHED FROM OTHER UNITS.

Substantive Rank and Higher Temporary Rank, if Held.	Army Number.	Name and Initials.	Unit.	Date of Attachment.	Nature of Attachment.

27 Nov 43
Date of Despatch

[signature]
Signature of Commander

2,000 Pads 7/43 B.P.

AUSTRALIAN WAR MEMORIAL AWM2019.366.3472

J 19

FIELD RETURN OF OFFICERS

Army Form W.3008
(Adapted) (Page 1)
(Revised Jan., 1943)
48/43 (Serial No.)

At 0600 Hrs. Saturday 27/Nov/194 31 Aust Svy & F Sp Trg Dy (Unit)

W.E. V/318/1 OFFRS. 2 O.R's. 18 + OFFRS. O.R's. ATT. BY W.E. Lwop Nil

PART A.—POSTED STRENGTH, SURPLUS OR REINFORCEMENTS REQUIRED.

1	2	3	4	5	6	7	8	9	10
W.E. EXCLUDING ATTACHED.				DETAIL.	ATTACHED ALLOWED BY W.E.				
Rein'fts Required.	Deficient W.E.	Surplus to W.E.	Posted Strength.		Arm or Corps.	Posted Strength.	Surplus to W.E.	Deficient W.E.	Rein'fts Required.
				*					
				*					
				Lieut.-Colonels Majors					
1	1	.	.	Captains					
1	.	1	2	Lieutenants					
				Quarter-masters					
				A.A.N.S. and A.A.M.W.S. Offrs.					
				Civilians Counting as Offrs.					
2	1	1	2						

Analysis of Part A to be shown here by ALL units. Only units notified in para. 10 of instructions for compilation of form will complete Part E (1) & E (2).

DETAIL.		A.I.F.	C.M.F.	A.W.A.S.	A.A.N.S.	A.A.M.W.S.	CIVIL.	R.A.N.	R.A.A.F.	* *	TOTAL.
A.		12 3 1 1									2
E.(1)											
E.(2)											

* Insert detail of higher ranks as necessary.
* * Personnel belonging to a category not provided for in the analysis will be shown in this Col. Particulars will be shown, e.g., 20 U.K. Forces; 10 N.Z. Forces.

PART B.—PARTICULARS OF OFFICERS JOINED OR QUITTED DURING WEEK.

OFFICERS JOINED DURING WEEK

Army No.	Rank.	Name and Initials.	Unit From.	Date.	CAUSE.

OFFICERS QUITTED DURING WEEK.

Army No.	Rank.	Name and Initials.	Unit To.	Date.	CAUSE.

PART C.—DESCRIPTION OF OFFICERS WHOSE RETURN TO ..... (Unit) IS PARTICULARLY REQUESTED. ...../...../194.....

Army No.	Rank.	Name and Initials.	REMARKS (e.g., present whereabouts if known).

AUSTRALIAN WAR MEMORIAL AWM2019.366.3472

1 Aust Svy & F Sp Trg Sty Unit JA Lwop Nil

Army Form W.3008
(Adapted) (Page 2)
(Revised Jan., 1943)
48/93 (Serial No.)

PART D.—NOMINAL ROLL OF OFFICERS ON POSTED STRENGTH

At 0300 Hrs. Saturday 27/Nov/1943 (Total to agree with Columns 4 and 7 of Part A.)

1	2	3	4	5	6	7	8
Substantive Rank and Higher Temporary Rank if Held.	Army Number.	Surname.	Initials.	Posting.	Whether present with Unit (insert Yes or No)	If not present with Unit, state how employed.	Date of Detachment.
Lieut	5x2900	BLAKEWAY	KM	OC	Yes		
Lieut	4x80999	MURPHY	J A	INST	No	ON 7 DAYS Compassionate LEAVE	

PART E.—NOMINAL ROLL OF OFFICERS ATTACHED FROM OTHER UNITS.

Substantive Rank and Higher Temporary Rank, if Held.	Army Number.	Name and Initials.	Unit.	Date of Attachment.	Nature of Attachment.

27 Nov 43
Date of Despatch

[signature]
Signature of Commander

2,000 Pads 7/43 B.P.

AUSTRALIAN WAR MEMORIAL AWM2019.366.3472

27.11.43.

J19

FIELD RETURN OF OFFICERS

1 WOP Nil

Army Form W.3008
(Adapted) (Page 1)
(Revised Jan., 1943)

45/43 (Serial No.)

At 0600 Hrs. Saturday 6/11/1943. 1 Aust Svy & F Sp Trg Bty (Unit)

W.E. V/316/1. OFFRS. 2 O.R's. 18 + OFFRS. - O.R's. - ATT. BY W.E.

PART A.—POSTED STRENGTH, SURPLUS OR REINFORCEMENTS REQUIRED.

1	2	3	4	5	6	7	8	9	10
W.E. EXCLUDING ATTACHED.				DETAIL.	ATTACHED ALLOWED BY W.E.				
Rein'fts Required.	Deficient W.E.	Surplus to W.E.	Posted Strength.		Arm or Corps.	Posted Strength.	Surplus to W.E.	Deficient W.E.	Rein'fts Required.
				*					
				*					
				Lieut.-Colonels					
				Majors					
1	-	1	-	- Captains					
1	-	-	1	2 Lieutenants					
				Quarter-masters					
				A.A.N.S. and A.A.M.W.S. Offrs.					
				Civilians Counting as Offrs.					
2	-	1	1	2					

	DETAIL.		A.I.F.	C.M.F.	A.W.A.S.	A.A.N.S.	A.A.M.W.S.	CIVIL.	R.A.N.	R.A.A.F.	* *	TOTAL.
Analysis of Part A to be shown here by ALL units. Only units notified in para. 10 of instructions for compilation of form will complete Part E (1) & E (2).	A.		1 - 1									
	E.(1)											
	E.(2)											

* Insert detail of higher ranks as necessary.
* * Personnel belonging to a category not provided for in the analysis will be shown in this Col. Particulars will be shown, e.g., 20 U.K. Forces; 10 N.Z. Forces.

PART B.—PARTICULARS OF OFFICERS JOINED OR QUITTED DURING WEEK.

OFFICERS JOINED DURING WEEK

Army No.	Rank.	Name and Initials.	Unit From.	Date.	CAUSE.

OFFICERS QUITTED DURING WEEK.

Army No.	Rank.	Name and Initials.	Unit To.	Date.	CAUSE.

PART C.—DESCRIPTION OF OFFICERS WHOSE RETURN TO (Unit) IS PARTICULARLY REQUESTED. /194.

Army No.	Rank.	Name and Initials.	REMARKS (e.g., present whereabouts if known).

AUSTRALIAN WAR MEMORIAL AWM2019.366.3472

1 Aust Svy & F Sp Trg Bty Unit L.W.OP-Nil J.19.

Army Form W.3008 (Adapted) (Page 2) (Revised Jan., 1943)

45/43 (Serial No.)

PART D.—NOMINAL ROLL OF OFFICERS ON POSTED STRENGTH

At 0300 Hrs. Saturday 6/11/1943 (Total to agree with Columns 4 and 7 of Part A.)

1	2	3	4	5	6	7	8
Substantive Rank and Higher Temporary Rank if Held.	Army Number.	Surname.	Initials.	Posting.	Whether present with Unit (insert Yes or No)	If not present with Unit, state how employed.	Date of Detachment.
Lieut.	SX2900	BLAKEWAY	K.M.	O.C.	Yes		
Lieut.	VX80999	MURPHY	J.A.	Inst.	Yes		

PART E.—NOMINAL ROLL OF OFFICERS ATTACHED FROM OTHER UNITS.

Substantive Rank and Higher Temporary Rank, if Held.	Army Number.	Name and Initials.	Unit.	Date of Attachment.	Nature of Attachment.

6 Nov '43.

Date of Despatch

K M Blakeway Lieut

Signature of Commander

2,000 Pads 7/43 B.P.

AUSTRALIAN WAR MEMORIAL AWM2019.366.3472

FIELD RETURN OF OFFICERS

(Adapted) (Page 1)
(Revised Jan., 1943)

At 0600 Hrs. Saturday 6/11/194 1 Aust Svy & F Sp Trg Bty (Unit) 45/43 (Serial No.)

W.E. 4/316/1. OFFRS. 2 O.R's. 18 + OFFRS. - O.R's. - ATT. BY W.E.

PART A.—POSTED STRENGTH, SURPLUS OR REINFORCEMENTS REQUIRED.

1	2	3	4	5	6	7	8	9	10
W.E. EXCLUDING ATTACHED.				DETAIL.	ATTACHED ALLOWED BY W.E.				
Rein'fts Required.	Deficient W.E.	Surplus to W.E.	Posted Strength.		Arm or Corps.	Posted Strength.	Surplus to W.E.	Deficient W.E.	Rein'fts Required.
				*					
				*					
-	1	-	-	Lieut.-Colonels Majors					
1	-	-	-	Captains					
1	-	1	2	Lieutenants					
				Quarter-masters					
				A.A.N.S. and A.A.M.W.S. Offrs.					
				Civilians Counting as Offrs.					
2	-	1	1	2					

	DETAIL.		A.I.F.	C.M.F.	A.W.A.S.	A.A.N.S.	A.A.M.W.S.	CIVIL.	R.A.N.	R.A.A.F.	* *	TOTAL.
Analysis of Part A to be shown here by ALL units. Only units notified in para. 10 of instructions for compilation of form will complete Part E (1) & E (2).	A.		1 1									
	E.(1)											
	E.(2)											

* Insert detail of higher ranks as necessary.
* * Personnel belonging to a category not provided for in the analysis will be shown in this Col. Particulars will be shown, e.g., 20 U.K. Forces; 10 N.Z. Forces.

PART B.—PARTICULARS OF OFFICERS JOINED OR QUITTED DURING WEEK.

OFFICERS JOINED DURING WEEK

Army No.	Rank.	Name and Initials.	Unit From.	Date.	CAUSE.

OFFICERS QUITTED DURING WEEK.

Army No.	Rank.	Name and Initials.	Unit To.	Date.	CAUSE.

PART C.—DESCRIPTION OF OFFICERS WHOSE RETURN TO ..... (Unit) IS PARTICULARLY REQUESTED. ...../...../194.....

Army No.	Rank.	Name and Initials.	REMARKS (e.g., present whereabouts if known).

AUSTRALIAN WAR MEMORIAL AWM2019.366.3472

1 Aust Svy & F Sp Trg Bty ..... Unit

L WOP-Nil. J19.

Army Form W.3008
(Adapted) (Page 2)
(Revised Jan., 1943)

45/43 (Serial No.)

PART D.—NOMINAL ROLL OF OFFICERS ON POSTED STRENGTH

At 0300 Hrs. Saturday 6/11/1943 (Total to agree with Columns 4 and 7 of Part A.)

1	2	3	4	5	6	7	8
Substantive Rank and Higher Temporary Rank if Held.	Army Number.	Surname.	Initials.	Posting.	Whether present with Unit (insert Yes or No)	If not present with Unit, state how employed.	Date of Detachment.
Lieut	SX2900	BLAKEWAY	KM	OC	Yes		
Lieut	VX80919	MURPHY	J.A.	Inst	Yes		

PART E.—NOMINAL ROLL OF OFFICERS ATTACHED FROM OTHER UNITS.

Substantive Rank and Higher Temporary Rank, if Held.	Army Number.	Name and Initials.	Unit.	Date of Attachment.	Nature of Attachment.

6 Nov 43
Date of Despatch

K M Blakeway Lieut
Signature of Commander

2,000 Pads 7/43 B.P.

AUSTRALIAN WAR MEMORIAL AWM2019.366.3472

J 14 LWOP 1

Army Form W.3009
(Adapted) (Page 1)
(Revised Jan., 1943)
45/43 (Serial No.)

FIELD RETURN OF OTHER RANKS

At 0600 Hrs. Saturday 6/11/1943. 1 Aust Svy & F Sp Trg Bty (Unit)

W.E. V/316/1. OFFRS. 2 O.R's. 18 + OFFRS. ..... O.R's. ..... ATT. BY W.E.

Part A. Posted Strength, Surplus or Reinforcements Required.

1	2	3	4	5	6	7	8	9	10
W.E. EXCLUDING ATTACHED.				DETAIL.	ATTACHED ALLOWED BY W.E.				
Reinfts. Required.	Deficient W.E.	Surplus to W.E.	Posted Strength.		Arm or Corps.	Posted Strength.	Surplus to W.E.	Deficient W.E.	Reinfts. Required.
				W.Os. Class I.					
				W.Os. Class II.					
				Squadron or Company Quartermaster Sgts.					
			1	Staff Sergeants					
			3	Sergeants					
	2		5	Corporals					
2	5		2	Troopers, Privates, etc.					
				Civilians counting as O.R.					
2*	7		11*	Totals of cols. marked * should agree with details shown in Part E on Page 2.		*			*

Analysis of Part A to be shown here by ALL units. Only units notified in para. 7 of instructions for compilation of this return will complete analysis of Part B(1) and B(2).

** Personnel belonging to a category not provided for in the analysis will be shown in this Col. Particulars will be shown, e.g., 20 U.K. Forces, 10 N.Z. Forces.

Detail		A.I.F.	C.M.F. Under 18 Years.	C.M.F. 18 Years and over.	A.W.A.S.	A.A.M.W.S.	CIVIL.	R.A.N.	R.A.A.F.	**	TOTAL.
A		8	1	2				[redacted]	[redacted]		11
B(1)											
B(2)		15	4				[redacted]				19

Part B. Other Ranks Attached from Other Units.

Number of O.Rs.	Unit to which they belong.	Number of O.Rs.	Unit to which they belong.

Part C. Other Ranks Included in Part A Detached to Other Units.

Number of O.Rs.	Unit to which detached.	Number of O.Rs.	Unit to which detached.

Part D. Description of Other Ranks Whose Return to ..... (Unit) is Particularly Requested. ...../...../194.....

Army No.	Rank.	Name and Initials.	REMARKS (e.g., present whereabouts if known).
	Reinfts. attd. 1st Staff		
	AIF	CMF	AIF 2 Btry Instr.
Sgts	—	1	CMF 1 Sgt. Instr.
Bdrs.	2	—	
Total	2	1	

AUSTRALIAN WAR MEMORIAL AWM2019.366.3472

1 Aust Svy & F Sp Trg Bty ..... Unit

L WOP 1

J.19

Army Form W.3009
(Adapted) (Page 2)
(Revised Jan., 1943)
45/43 (Serial No.)

PART E. Detail of Present Strength and Reinforcements required as shown in Part A of Army Form W.3009 at 0600 Hours Saturday / /194 .

Details of Tradesmen. GROUP I.	W.E.	Posted Strength.	Reints. Required.	Details of Tradesmen. GROUP I. (cont.)	W.E.	Posted Strength.	Reints. Required.	Details of Tradesmen. GROUP II. (cont.)	W.E.	Posted Strength.	Reints. Required.	Details of Tradesmen. GROUP III. (cont.)	W.E.	Posted Strength.	Reints. Required.
Ammunition Examiners				Surveyors, Engineering				Operating Room Assts.				G.P.O. Assistants			
Armament Artificer Fitter				Surveyors, R.A.A.	8	8	-	Operator, Keyboard				Hammermen			
Armament Artificer Fitter (Electrical)				Surveyors, Topographical				Operator, Line				Leather Stitchers			
Armament Artificer Fitter (M.V.)				Surveyors, Trigonometrical				Operator, Signal				Orderlies, Nursing			
Armament Artificer Fitter (A.F.V.)				Toolmakers				Operator, Switchboard				Orderlies, Nursing Mental			
Armament Artificer Instrument				Turners				Operator, Wireless				Plate Layers			
Armament Artificer Radio				Watchmakers				Opticians				Rangetakers			
Armament Artificer Signals				Welders				Painters				Rivetters			
Armament Artificer Wireless								Panel Beaters				Roughriders			
Artificer, Artillery								Photographer, Dry Plate				Saddlers			
Artificer, Engine								Predictor Numbers				Saddletreemakers			
Blacksmiths								Printers				Shoemaker and Boot Repairer			
Bricklayers								Radiographers				Stevedores			
Computors								Riggers				Stokers, Staty. Engine			
Cooks, Hospital				**GROUP II.**				Sawyers				Storemen, Technical	1	1	-
Coppersmiths				Armourers				Signallers				Tailors			
Dispensers				Axemen				Signwriters				Textile Refitters			
Draughtsmen				Bakers				Telescope Identfn. Numbers				Tinsmiths			
Draughtsmen (Architectural)				Bty. Comd's. Asst.				Well Borers				Vulcanizers			
Draughtsmen (Engineering)				Boilermakers				Wheelers				Wagon Erectors			
Draughtsmen (Mechanical)				Carpenters				Winchman				Whitesmiths			
Draughtsmen (Topographical)				Carpenters and Joiners				Wireman							
Electricians				Cooks	3	-	-	Woodturners							
Electricians (M.V.)				Dental Mechanics											
Electricians (Signals)				Driver-Mech. (Eng. and Med.)											
Fitters				Driver-Operator											
Fitters (Cycle)				Drainers											
Fitters (Electrical)				Electricians											
Fitters (Gun)				Electricians (Engineers)											
Fitters (Instrument)				Fire Control Operators				**GROUP III.**				**DETAILS OF NON-TRADESMEN.**			
Fitters (M.V.)				Gun Operator				Battery Surveyors				ORDERLY	1	-	1
Fitters, Railway Signal				Hatchman				Butchers				Storeman	1	-	-
Fitters, Signals				Height Taker				Clerks	1	-	-	DRIVER MV	1	-	1
Grinder, Precision				Helio Operator				Clerks, Supply				HYGIENE	1	1	-
Mechanics, Instrument				Instrument Operator				Clerks, Technical				BATMAN	1	1	-
Mechanics, Instrument (Signals)				Intelligence Duties				Coach Trimmers							
Mechanics, Instrument (Surgical)				Joiners				Concretors							
Mechanics, Radio				Lineman				Cooks							
Mechanics, Typewriter				Lineman, Signals				Dental Clerk Orderlies							
Mechanics, Wireless				Lithographers				Despatch Riders				**ATTACHED BY W.E.**			
Millwrights				Machinists, Metal				Draughtsmen, Signals							
Operators, Excavator				Machinists, Wood				Drivers, H.T.							
Pattern Maker				Masons				Driver Mechanics							
Pharmacist				Masseurs				Driver Tptn. Plant							
Photographer, Wet Plate				Mechanics, M.T.				Engine Hands, I.C.							
Photowriter				Miners				Equipment Repairers							
Plumber				Moulders				Farriers							
Saw Doctors				Nurses, Trained				Fitters' Mates							
Surveyors				Observation Post Assts.				Gun Layers							
CARRIED FORWARD				CARRIED FORWARD	11	8	-	CARRIED FORWARD	1	-	-	Totals of columns Marked * to agree with columns 4 and 7, and 1 and 10 of Part A. respectively.	6	3	2

NOTES.—(a) If rank other than private is involved give details on back.
(b) Authorised trades or specialists not included in list will be added as required in spaces provided.
(c) Where A.W.A.S. and/or A.A.M.W.S. personnel are desired show details on back.
(d) Where replacement not desired note accordingly on return by insertion of N.R. in col. "Reints. Required."
(e) Where any request or notation is made on back of form, the words "See Back" should be written in one of the blank spaces on this page.

6 Nov 43 ..... *Date of Despatch*

2,000 Pads 7/43 B.P.

..... *Signature of Commander*

AUSTRALIAN WAR MEMORIAL AWM2019.366.3472

J.19

L.W.O.P. 1

Army Form W.3009
(Adapted) (Page 1)
(Revised Jan., 1943)
45/43 (Serial No.)

FIELD RETURN OF OTHER RANKS

At 0600 Hrs. Saturday 6/11/1943. 1 Aust Svy & F Sp Trg Bty (Unit)

W.E. V/316/1. OFFRS. 2 O.R's. 18 + OFFRS. - O.R's. - ATT. BY W.E.

Part A. Posted Strength, Surplus or Reinforcements Required.

1	2	3	4	5	6	7	8	9	10
W.E. EXCLUDING ATTACHED.				DETAIL.	ATTACHED ALLOWED BY W.E.				
Reinfts. Required.	Deficient W.E.	Surplus to W.E.	Posted Strength.		Arm or Corps.	Posted Strength.	Surplus to W.E.	Deficient W.E.	Reinfts. Required.
WE				W.Os. Class I.					
				W.Os. Class II.					
				Squadron or Company Quartermaster Sgts.					
1			1	Staff Sergeants					
3	-		3	Sergeants					
7	-	2	5	Corporals					
7	2	5	2	Troopers, Privates, etc.					
				Civilians counting as O.R.					
18	2*	7	11*	Totals of cols. marked * should agree with details shown in Part E on Page 2.		•			•

Analysis of Part A to be shown here by ALL units. Only units notified in para. 7 of instructions for compilation of this return will complete analysis of Part B(1) and B(2).

** Personnel belonging to a category not provided for in the analysis will be shown in this Col. Particulars will be shown, e.g., 20 U.K. Forces, 10 N.Z. Forces.

Detail	Class	A.I.F.	C.M.F. CLASS Under 18 Years	C.M.F. CLASS 18 Years and over.	A.W.A.S.	A.A.M.W.S.	CIVIL.	R.A.N.	R.A.A.F.	**	TOTAL.
A		8	1	2				[redacted]	[redacted]		11
B(1)											
B(2)	[redacted]	15	4				[redacted]				19

Part B. Other Ranks Attached from Other Units.

Number of O.Rs.	Unit to which they belong.	Number of O.Rs.	Unit to which they belong.

Part C. Other Ranks Included in Part A Detached to Other Units.

Number of O.Rs.	Unit to which detached.	Number of O.Rs.	Unit to which detached.

Part D. Description of Other Ranks Whose Return to.....(Unit) is Particularly Requested. ...../...../194.....

Army No.	Rank.	Name and Initials.	REMARKS (e.g., present whereabouts if known).
	Reinfts. attd. to Staff		
	AIF	C.M.F.	A.I.F. 2 Bdr. Instr's.
Sgts.	-	1	C.M.F. 1 Sgt. Instrs.
Bdrs.	2	-	
	2	1	

AUSTRALIAN WAR MEMORIAL AWM2019.366.3472

1 Aust Svy & F Sp Trg Bty ..... Unit

L.W.O.P. 1

J19 *Army Form* W.3009
(Adapted) (Page 2)
(Revised Jan., 1943)
45/43 (Serial No.)

PART E. Detail of Present Strength and Reinforcements required as shown in Part A of Army Form W.3009 at 0600 Hours Saturday 6 / 11 /1943.

Details of Tradesmen. GROUP I.	W.E.	Posted Strength.	Reints. Required.	Details of Tradesmen. GROUP I. (cont.)	W.E.	Posted Strength.	Reints. Required.	Details of Tradesmen. GROUP II. (cont.)	W.E.	Posted Strength.	Reints. Required.	Details of Tradesmen. GROUP III. (cont.)	W.E.	Posted Strength.	Reints. Required.
Ammunition Examiners				Surveyors, Engineering				Operating Room Assts.				G.P.O. Assistants			
Armament Artificer Fitter				Surveyors, R.A.A.	8	8		Operator, Keyboard				Hammermen			
Armament Artificer Fitter (Electrical)				Surveyors, Topographical				Operator, Line				Leather Stitchers			
Armament Artificer Fitter (M.V.)				Surveyors, Trigonometrical				Operator, Signal				Orderlies, Nursing			
Armament Artificer Fitter (A.F.V.)				Toolmakers				Operator, Switchboard				Orderlies, Nursing Mental			
Armament Artificer Instrument				Turners				Operator, Wireless				Plate Layers			
Armament Artificer Radio				Watchmakers				Opticians				Rangetakers			
Armament Artificer Signals				Welders				Painters				Rivetters			
Armament Artificer Wireless								Panel Beaters				Roughriders			
Artificer, Artillery								Photographer, Dry Plate				Saddlers			
Artificer, Engine								Predictor Numbers				Saddletreemakers			
Blacksmiths								Printers				Shoemaker and Boot Repairer			
Bricklayers								Radiographers				Stevedores			
Computors								Riggers				Stokers, Staty. Engine			
Cooks, Hospital				**GROUP II.**				Sawyers				Storemen, Technical	1	1	-
Coppersmiths				Armourers				Signallers				Tailors			
Dispensers				Axemen				Signwriters				Textile Refitters			
Draughtsmen				Bakers				Telescope Identfn. Numbers				Tinsmiths			
Draughtsmen (Architectural)				Bty. Comd's. Asst.				Weil Borers				Vulcanizers			
Draughtsmen (Engineering)				Boilermakers				Wheelers				Wagon Erectors			
Draughtsmen (Mechanical)				Carpenters				Winchman				Whitesmiths			
Draughtsmen (Topographical)				Carpenters and Joiners				Wireman							
Electricians				Cooks	3	-	-	Woodturners							
Electricians (M.V.)				Dental Mechanics											
Electricians (Signals)				Driver-Mech. (Eng. and Med.)											
Fitters				Driver-Operator											
Fitters (Cycle)				Drainers											
Fitters (Electrical)				Electricians											
Fitters (Gun)				Electricians (Engineers)											
Fitters (Instrument)				Fire Control Operators				**GROUP III.**				**DETAILS OF NON-TRADESMEN.**			
Fitters (M.V.)				Gun Operator				Battery Surveyors				ORDERLY	1	-	1
Fitters, Railway Signal				Hatchman				Butchers				Storeman	1	-	-
Fitters, Signals				Height Taker				Clerks	1	-	-	DRIVER MV	1	-	1
Grinder, Precision				Helio Operator				Clerks, Supply				HYGIENE	1	1	-
Mechanics, Instrument				Instrument Operator				Clerks, Technical				BATMAN	1	1	-
Mechanics, Instrument (Signals)				Intelligence Duties				Coach Trimmers							
Mechanics, Instrument (Surgical)				Joiners				Concretors							
Mechanics, Radio				Lineman				Cooks							
Mechanics, Typewriter				Lineman, Signals				Dental Clerk Orderlies							
Mechanics, Wireless				Lithographers				Despatch Riders				**ATTACHED BY W.E.**			
Millwrights				Machinists, Metal				Draughtsmen, Signals							
Operators, Excavator				Machinists, Wood				Drivers, H.T.							
Pattern Maker				Masons				Driver Mechanics							
Pharmacist				Masseurs				Driver Tptn. Plant							
Photographer, Wet Plate				Mechanics, M.T.				Engine Hands, I.C.							
Photowriter				Miners				Equipment Repairers							
Plumber				Moulders				Farriers							
Saw Doctors				Nurses, Trained				Fitters' Mates							
Surveyors				Observation Post Assts.				Gun Layers							
CARRIED FORWARD				CARRIED FORWARD	11	8	-	CARRIED FORWARD	1	-	-	Totals of columns Marked * to agree with columns 4 and 7, and 1 and 10 of Part A. respectively.	6	3	2

NOTES.—(a) If rank other than private is involved give details on back.
(b) Authorised trades or specialists not included in list will be added as required in spaces provided.
(c) Where A.W.A.S. and/or A.A.M.W.S. personnel are desired show details on back.
(d) Where replacement not desired note accordingly on return by insertion of N.R. in col. 7 Reints. Required.
(e) Where any request or notation is made on back of form, the words "See Back" should be written in one of the blank spaces on this page.

6 Nov. '43 — *Date of Despatch*

2,000 Pads 7/43 B.P.

Signature of Commander

AUSTRALIAN WAR MEMORIAL AWM2019.366.3472

6. 11. 43.

FIELD RETURN OF OTHER RANKS

FIELD RETURN OF OFFICERS

Army Form W.3008
(Adapted) (Page 1)
(Revised Jan., 1943)

At 0600 Hrs. Saturday 20/4/43 [illegible] Aust Svy & F Sp Tng Bty (Unit)

...../.....(Serial No.)

W.E. 1/3b/1. OFFRS. 2 O.R's. 8 + OFFRS. ... O.R's. ... ATT. BY W.E. Ldo P Nil

PART A.—POSTED STRENGTH, SURPLUS OR REINFORCEMENTS REQUIRED.

1	2	3	4	5	6	7	8	9	10
W.E. EXCLUDING ATTACHED.				DETAIL.	ATTACHED ALLOWED BY W.E.				
Rein'fts Required.	Deficient W.E.	Surplus to W.E.	Posted Strength.		Arm or Corps.	Posted Strength.	Surplus to W.E.	Deficient W.E.	Rein'fts Required.
				*					
				*					
				Lieut.-Colonels					
				Majors					
1	1	-	-	Captains					
1	-	1	2	Lieutenants					
				Quarter-masters					
				A.A.N.S. and A.A.M.W.S. Offrs.					
				Civilians Counting as Offrs.					
2	1	1	2						

	DETAIL.		A.I.F.	C.M.F.	A.W.A.S.	A.A.N.S.	A.A.M.W.S.	CIVIL.	R.A.N.	R.A.A.F.	* *	TOTAL.
Analysis of Part A to be shown here by ALL units. Only units notified in para. 10 of instructions for compilation of form will complete Part E (1) & E (2).	A.		1 1									2
	E.(1)											
	E.(2)											

* Insert detail of higher ranks as necessary.
* * Personnel belonging to a category not provided for in the analysis will be shown in this Col. Particulars will be shown, e.g., 20 U.K. Forces; 10 N.Z. Forces.

PART B.—PARTICULARS OF OFFICERS JOINED OR QUITTED DURING WEEK.

OFFICERS JOINED DURING WEEK

Army No.	Rank.	Name and Initials.	Unit From.	Date.	CAUSE.

OFFICERS QUITTED DURING WEEK.

Army No.	Rank.	Name and Initials.	Unit To.	Date.	CAUSE.

PART C.—DESCRIPTION OF OFFICERS WHOSE RETURN TO.....(Unit) IS PARTICULARLY REQUESTED. ...../...../194.....

Army No.	Rank.	Name and Initials.	REMARKS (e.g., present whereabouts if known).

AUSTRALIAN WAR MEMORIAL AWM2019.366.3472

1 Aust Svy & F Sp Trg Bty ..... Unit

Army Form W.3008
(Adapted) (Page 2)
(Revised Jan., 1943)

47/43 (Serial No.)

PART D.—NOMINAL ROLL OF OFFICERS ON POSTED STRENGTH

At 0800 Hrs. Saturday 20/11/1943 (Total to agree with Columns 4 and 7 of Part A.)

1	2	3	4	5	6	7	8
Substantive Rank and Higher Temporary Rank if Held.	Army Number.	Surname.	Initials.	Posting.	Whether present with Unit (insert Yes or No)	If not present with Unit, state how employed.	Date of Detachment.
Lieut	[illegible]	[illegible]	K M	OC	Yes		
"	[illegible]	Murphy	J A	Inst	Yes		

PART E.—NOMINAL ROLL OF OFFICERS ATTACHED FROM OTHER UNITS.

Substantive Rank and Higher Temporary Rank, if Held.	Army Number.	Name and Initials.	Unit.	Date of Attachment.	Nature of Attachment.

20 Nov 43
Date of Despatch

[illegible]
Signature of Commander

2,000 Pads 7/43 B.P.

AUSTRALIAN WAR MEMORIAL AWM2019.366.3472

J19

FIELD RETURN OF OFFICERS

Army Form W.3008
(Adapted) (Page 1)
(Revised Jan., 1943)

...../.....(Serial No.)

At 0600 Hrs. Saturday 20/11/1943 [illegible] Aust Svy & F Sp Trg Dy (Unit)

W.E. V/31b/1 OFFRS. 2 O.R's. 18 + OFFRS. - O.R's. - ATT. BY W.E. LWOP NIL

PART A.—POSTED STRENGTH, SURPLUS OR REINFORCEMENTS REQUIRED.

1	2	3	4	5	6	7	8	9	10
W.E. EXCLUDING ATTACHED.				DETAIL.	ATTACHED ALLOWED BY W.E.				
WE Rein'fts Required.	Deficient W.E.	Surplus to W.E.	Posted Strength.		Arm or Corps.	Posted Strength.	Surplus to W.E.	Deficient W.E.	Rein'fts Required.
				*					
				*					
				Lieut.-Colonels Majors					
1	1	-	-	Captains					
1	-	1	2	Lieutenants					
				Quarter-masters					
				A.A.N.S. and A.A.M.W.S. Offrs.					
				Civilians Counting as Offrs.					
2	1	1	2						

Analysis of Part A to be shown here by ALL units. Only units notified in para. 10 of instructions for compilation of form will complete Part E (1) & E (2).

DETAIL.		A.I.F.	C.M.F.	A.W.A.S.	A.A.N.S.	A.A.M.W.S.	CIVIL.	R.A.N.	R.A.A.F.	* *	TOTAL.
A.		A B 1 1									2
E.(1)											
E.(2)											

* Insert detail of higher ranks as necessary.
* * Personnel belonging to a category not provided for in the analysis will be shown in this Col. Particulars will be shown, e.g., 20 U.K. Forces; 10 N.Z. Forces.

PART B.—PARTICULARS OF OFFICERS JOINED OR QUITTED DURING WEEK.

OFFICERS JOINED DURING WEEK

Army No.	Rank.	Name and Initials.	Unit From.	Date.	CAUSE.

OFFICERS QUITTED DURING WEEK.

Army No.	Rank.	Name and Initials.	Unit To.	Date.	CAUSE.

PART C.—DESCRIPTION OF OFFICERS WHOSE RETURN TO.....(Unit) IS PARTICULARLY REQUESTED. ...../...../194.....

Army No.	Rank.	Name and Initials.	REMARKS (e.g., present whereabouts if known).

AUSTRALIAN WAR MEMORIAL AWM2019.366.3472

1 Aust Svy & F Sp Trg Bty ..... Unit

JR LWOP NIL

Army Form W.3008
(Adapted) (Page 2)
(Revised Jan., 1943)
47/43 (Serial No.)

PART D.—NOMINAL ROLL OF OFFICERS ON POSTED STRENGTH

At 0600 Hrs. Saturday 20/11/1943 (Total to agree with Columns 4 and 7 of Part A.)

1	2	3	4	5	6	7	8
Substantive Rank and Higher Temporary Rank if Held.	Army Number.	Surname.	Initials.	Posting.	Whether present with Unit (insert Yes or No)	If not present with Unit, state how employed.	Date of Detachment.
Lieut	SX2900	BLAKEWAY	K M	OC	Yes		
"	VX80999	MURPHY	J. A	INST	Yes		

PART E.—NOMINAL ROLL OF OFFICERS ATTACHED FROM OTHER UNITS.

Substantive Rank and Higher Temporary Rank, if Held.	Army Number.	Name and Initials.	Unit.	Date of Attachment.	Nature of Attachment.

20 Nov 43
Date of Despatch

Signature of Commander

2,000 Pads 7/43 B.P.

AUSTRALIAN WAR MEMORIAL AWM2019.366.3472

J19

Lindop Nil

Army Form W.3009
(Adapted) (Page 1)
(Revised Jan., 1943)
47/53 (Serial No.)

FIELD RETURN OF OTHER RANKS

At 0600 Hrs. Saturday 30/11/1943 31 Aust Svy & F Sp Tr (Unit)

W.E. V/318/1 OFFRS. 2 O.R's. 18 + OFFRS. - O.R's. - ATT. BY W.E.

Part A. Posted Strength, Surplus or Reinforcements Required.

1	2	3	4	5	6	7	8	9	10
W.E. EXCLUDING ATTACHED.				DETAIL.	ATTACHED ALLOWED BY W.E.				
Reinfts. Required.	Deficient W.E.	Surplus to W.E.	Posted Strength.		Arm or Corps.	Posted Strength.	Surplus to W.E.	Deficient W.E.	Reinfts. Required.
				W.Os. Class I.					
				W.Os. Class II.					
				Squadron or Company Quartermaster Sgts.					
			1	Staff Sergeants					
		1	4	Sergeants					
	1		6	Corporals					
2	4		3	Troopers, Privates, etc.					
				Civilians counting as O.R.					
2 *	15	1	14 *	Totals of cols. marked * should agree with details shown in Part E on Page 2.		*			*

Analysis of Part A to be shown here by ALL units. Only units notified in para. 7 of instructions for compilation of this return will complete analysis of Part B(1) and B(2).

* * Personnel belonging to a category not provided for in the analysis will be shown in this Col. Particulars will be shown, e.g., 20 U.K. Forces, 10 N.Z. Forces.

Detail		A.I.F.	C.M.F. Under 19 Years.	C.M.F. 19 Years and over.	A.W.A.S.	A.A.M.W.S.	CIVIL.	R.A.N.	R.A.A.F.	* *	TOTAL.
A		9 1	2	2				■	■		14
B(1)		AIF	CMF								
B(2)		17	3				■				20

Part B. Other Ranks Attached from Other Units.

Number of O.Rs.	Unit to which they belong.	Number of O.Rs.	Unit to which they belong.

Part C. Other Ranks Included in Part A Detached to Other Units.

Number of O.Rs.	Unit to which detached.	Number of O.Rs.	Unit to which detached.

Part D. Description of Other Ranks Whose Return to ..... (Unit) is Particularly Requested. ...../...../194.....

Army No.	Rank.	Name and Initials.	REMARKS (e.g., present whereabouts if known).

AUSTRALIAN WAR MEMORIAL AWM2019.366.3472

1 Aust Svy & F Sp Trg Bty ..... *Unit*

Army Form W.3009
(Adapted) (Page 2)
(Revised Jan., 1943)
...../.....(Serial No.)

PART E. Detail of Present Strength and Reinforcements required as shown in Part A of Army Form W.3009 at 0600 Hours Saturday 25 / 6 /1943 .

Details of Tradesmen. **GROUP I.**	W.E.	Posted Strength.	Reints. Required.	Details of Tradesmen. **GROUP I. (cont.)**	W.E.	Posted Strength.	Reints. Required.	Details of Tradesmen. **GROUP II. (cont.)**	W.E.	Posted Strength.	Reints. Required.	Details of Tradesmen. **GROUP III. (cont.)**	W.E.	Posted Strength.	Reints. Required.
Ammunition Examiners				Surveyors, Engineering				Operating Room Assts.				G.P.O. Assistants			
Armament Artificer Fitter				Surveyors, R.A.A.	8	9		Operator, Keyboard				Hammermen			
Armament Artificer Fitter (Electrical)				Surveyors, Topographical				Operator, Line				Leather Stitchers			
Armament Artificer Fitter (M.V.)				Surveyors, Trigonometrical				Operator, Signal				Orderlies, Nursing			
Armament Artificer Fitter (A.F.V.)				Toolmakers				Operator, Switchboard				Orderlies, Nursing Mental			
Armament Artificer Instrument				Turners				Operator, Wireless				Plate Layers			
Armament Artificer Radio				Watchmakers				Opticians				Rangetakers			
Armament Artificer Signals				Welders				Painters				Rivetters			
Armament Artificer Wireless								Panel Beaters				Roughriders			
Artificer, Artillery								Photographer, Dry Plate				Saddlers			
Artificer, Engine								Predictor Numbers				Saddletreemakers			
Blacksmiths								Printers				Shoemaker and Boot Repairer			
Bricklayers								Radiographers				Stevedores			
Computors								Riggers				Stokers, Staty. Engine			
Cooks, Hospital				**GROUP II.**				Sawyers				Storemen, Technical	1	1	-
Coppersmiths				Armourers				Signallers				Tailors			
Dispensers				Axemen				Signwriters				Textile Refitters			
Draughtsmen				Bakers				Telescope Identfn. Numbers				Tinsmiths			
Draughtsmen (Architectural)				Bty. Comd's. Asst.				Well Borers				Vulcanizers			
Draughtsmen (Engineering)				Boilermakers				Wheelers				Wagon Erectors			
Draughtsmen (Mechanical)				Carpenters				Winchman				Whitesmiths			
Draughtsmen (Topographical)				Carpenters and Joiners				Wireman							
Electricians				Cooks	3	-	-	Woodturners							
Electricians (M.V.)				Dental Mechanics											
Electricians (Signals)				Driver-Mech. (Eng. and Med.)											
Fitters				Driver-Operator											
Fitters (Cycle)				Drainers											
Fitters (Electrical)				Electricians											
Fitters (Gun)				Electricians (Engineers)											
Fitters (Instrument)				Fire Control Operators				**GROUP III.**				**DETAILS OF NON-TRADESMEN.**			
Fitters (M.V.)				Gun Operator				Battery Surveyors				Orderly	1	-	1
Fitters, Railway Signal				Hatchman				Butchers				Storeman	1	1	-
Fitters, Signals				Height Taker				Clerks	1	1	-	Driver MT	1	-	1
Grinder, Precision				Helio Operator				Clerks, Supply				Cook	1	1	
Mechanics, Instrument				Instrument Operator				Clerks, Technical				Batman	1	1	
Mechanics, Instrument (Signals)				Intelligence Duties				Coach Trimmers							
Mechanics, Instrument (Surgical)				Joiners				Concretors							
Mechanics, Radio				Lineman				Cooks							
Mechanics, Typewriter				Lineman, Signals				Dental Clerk Orderlies							
Mechanics, Wireless				Lithographers				Despatch Riders				**ATTACHED BY W.E.**			
Millwrights				Machinists, Metal				Draughtsmen, Signals							
Operators, Excavator				Machinists, Wood				Drivers, H.T.							
Pattern Maker				Masons				Driver Mechanics							
Pharmacist				Masseurs				Driver Tptn. Plant							
Photographer, Wet Plate				Mechanics, M.T.				Engine Hands, I.C.							
Photowriter				Miners				Equipment Repairers							
Plumber				Moulders				Farriers							
Saw Doctors				Nurses, Trained				Fitters' Mates							
Surveyors				Observation Post Assts.				Gun Layers							
CARRIED FORWARD				CARRIED FORWARD	11	9		CARRIED FORWARD	12	10	-	Totals of columns Marked * to agree with columns 4 and 7, and 1 and 10 of Part A. respectively.	18	14	2

NOTES.—(a) If rank other than private is involved give details on back.
(b) Authorised trades or specialists not included in list will be added as required in spaces provided.
(c) Where A.W.A.S. and/or A.A.M.W.S. personnel are desired show details on back.
(d) Where replacement not desired note accordingly on return by insertion of N.R. in col. "Reints. Required."
(e) Where any request or notation is made on back of form, the words "See Back" should be written in one of the blank spaces on this page.

24/6/43

Date of Despatch ..... *Signature of Commander*

2,000 Pads 7/43 B.P.

AUSTRALIAN WAR MEMORIAL AWM2019.366.3472

Army Form W.3009
(Adapted) (Page 1)
(Revised Jan., 1943)

FIELD RETURN OF OTHER RANKS

...../...../.....(Serial No.)

At 0600 Hrs. Saturday 20/11/194 1 Aust Svy & F Sp Tp Div (Unit)

W.E...../...../..... OFFRS. 2 O.R's. 13 + OFFRS. ..... O.R's. ..... ATT. BY W.E.

Part A. Posted Strength, Surplus or Reinforcements Required.

1	2	3	4	5	6	7	8	9	10
W.E. EXCLUDING ATTACHED.				DETAIL.	ATTACHED ALLOWED BY W.E.				
Reinfts. Required.	Deficient W.E.	Surplus to W.E.	Posted Strength.		Arm or Corps.	Posted Strength.	Surplus to W.E.	Deficient W.E.	Reinfts. Required.
				W.Os. Class I.					
				W.Os. Class II.					
				Squadron or Company Quartermaster Sgts.					
1			1	Staff Sergeants					
3		1	4	Sergeants					
1	1		6	Corporals					
2	4			Troopers, Privates, etc.					
				Civilians counting as O.R.					
7 8*	5	1	14*	Totals of cols. marked * should agree with details shown in Part E on Page 2.		*			*

Analysis of Part A to be shown here by ALL units. Only units notified in para. 7 of instructions for compilation of this return will complete analysis of Part B(1) and B(2).

** Personnel belonging to a category not provided for in the analysis will be shown in this Col. Particulars will be shown, e.g., 20 U.K. Forces, 10 N.Z. Forces.

Detail		A.I.F.	C.M.F.		A.W.A.S.	A.A.M.W.S.	CIVIL.	R.A.N.	R.A.A.F.	**	TOTAL.
			Under 19 Years.	19 Years and over.							
A		9	1	2				[redacted]	[redacted]		12
B(1)		[redacted]	[redacted]								
B(2)		17	3				[redacted]				20

Part B. Other Ranks Attached from Other Units.

Number of O.Rs.	Unit to which they belong.	Number of O.Rs.	Unit to which they belong.

Part C. Other Ranks Included in Part A Detached to Other Units.

Number of O.Rs.	Unit to which detached.	Number of O.Rs.	Unit to which detached.

Part D. Description of Other Ranks Whose Return to.....(Unit) is Particularly Requested. ...../...../194.....

Army No.	Rank.	Name and Initials.	REMARKS (e.g., present whereabouts if known).

AUSTRALIAN WAR MEMORIAL AWM2019.366.3472

1 Aust Svy & F Sp Trg Bty ..... Unit

Army Form W.3009
(Adapted) (Page 2)
(Revised Jan., 1943)
...../.....(Serial No.)

PART E. Detail of Present Strength and Reinforcements required as shown in Part A of Army Form W.3009 at 0600 Hours Saturday 20 / 11 /1943.

Details of Tradesmen. **GROUP I.**	W.E.	Posted Strength.	Reints. Required.
Ammunition Examiners			
Armament Artificer Fitter			
Armament Artificer Fitter (Electrical)			
Armament Artificer Fitter (M.V.)			
Armament Artificer Fitter (A.F.V.)			
Armament Artificer Instrument			
Armament Artificer Radio			
Armament Artificer Signals			
Armament Artificer Wireless			
Artificer, Artillery			
Artificer, Engine			
Blacksmiths			
Bricklayers			
Computors			
Cooks, Hospital			
Coppersmiths			
Dispensers			
Draughtsmen			
Draughtsmen (Architectural)			
Draughtsmen (Engineering)			
Draughtsmen (Mechanical)			
Draughtsmen (Topographical)			
Electricians			
Electricians (M.V.)			
Electricians (Signals)			
Fitters			
Fitters (Cycle)			
Fitters (Electrical)			
Fitters (Gun)			
Fitters (Instrument)			
Fitters (M.V.)			
Fitters, Railway Signal			
Fitters, Signals			
Grinder, Precision			
Mechanics, Instrument			
Mechanics, Instrument (Signals)			
Mechanics, Instrument (Surgical)			
Mechanics, Radio			
Mechanics, Typewriter			
Mechanics, Wireless			
Millwrights			
Operators, Excavator			
Pattern Maker			
Pharmacist			
Photographer, Wet Plate			
Photowriter			
Plumber			
Saw Doctors			
Surveyors			
CARRIED FORWARD			

Details of Tradesmen. **GROUP I. (cont.)**	W.E.	Posted Strength.	Reints. Required.
Surveyors, Engineering			
Surveyors, R.A.A.	8	9	-
Surveyors, Topographical			
Surveyors, Trigonometrical			
Toolmakers			
Turners			
Watchmakers			
Welders			
GROUP II.			
Armourers			
Axemen			
Bakers			
Bty. Comd's. Asst.			
Boilermakers			
Carpenters			
Carpenters and Joiners			
Cooks	3		-
Dental Mechanics			
Driver-Mech. (Eng. and Med.)			
Driver-Operator			
Drafters			
Electricians			
Electricians (Engineers)			
Fire Control Operators			
Gun Operator			
Hatchman			
Height Taker			
Helio Operator			
Instrument Operator			
Intelligence Duties			
Joiners			
Lineman			
Lineman, Signals			
Lithographers			
Machinists, Metal			
Machinists, Wood			
Masons			
Masseurs			
Mechanics, M.T.			
Miners			
Moulders			
Nurses, Trained			
Observation Post Assts.			
CARRIED FORWARD	11	9	-

Details of Tradesmen. **GROUP II. (cont.)**	W.E.	Posted Strength.	Reints. Required.
Operating Room Assts.			
Operator, Keyboard			
Operator, Line			
Operator, Signal			
Operator, Switchboard			
Operator, Wireless			
Opticians			
Painters			
Panel Beaters			
Photographer, Dry Plate			
Predictor Numbers			
Printers			
Radiographers			
Riggers			
Sawyers			
Signallers			
Signwriters			
Telescope Identfn. Numbers			
Well Borers			
Wheelers			
Winchman			
Wireman			
Woodturners			
GROUP III.			
Battery Surveyors			
Butchers			
Clerks	1	1	-
Clerks, Supply			
Clerks, Technical			
Coach Trimmers			
Concretors			
Cooks			
Dental Clerk Orderlies			
Despatch Riders			
Draughtsmen, Signals			
Drivers, H.T.			
Driver Mechanics			
Driver Tptn. Plant			
Engine Hands, I.C.			
Equipment Repairers			
Farriers			
Fitters' Mates			
Gun Layers			
CARRIED FORWARD	12	10	-

Details of Tradesmen. **GROUP III. (cont.)**	W.E.	Posted Strength.	Reints. Required.
G.P.O. Assistants			
Hammermen			
Leather Stitchers			
Orderlies, Nursing			
Orderlies, Nursing Mental			
Plate Layers			
Rangetakers			
Rivetters			
Roughriders			
Saddlers			
Saddletreemakers			
Shoemaker and Boot Repairer			
Stevedores			
Stokers, Staty. Engine			
Storemen, Technical	1	1	-
Tailors			
Textile Refitters			
Tinsmiths			
Vulcanizers			
Wagon Erectors			
Whitesmiths			
DETAILS OF NON-TRADESMEN.			
ORDERLY	1	-	1
STOREMAN	1	1	-
DRIVER MV	1	-	1
HYGIENE	1	1	-
BATMAN	1	1	-
ATTACHED BY W.E.			
Totals of columns Marked * to agree with columns 4 and 7, and 1 and 10 of Part A. respectively.	18	14	2

NOTES.—(a) If rank other than private is involved give details on back.
(b) Authorised trades or specialists not included in list will be added as required in spaces provided.
(c) Where A.W.A.S. and/or A.A.M.W.S. personnel are desired show details on back.
(d) Where replacement not desired note accordingly on return by insertion of N.R. in col. "Reints. Required."
(e) Where any request or notation is made on back of form, the words "See Back" should be written in one of the blank spaces on this page.

20 / 11 / 43 ..... *Date of Despatch*

2,000 Pads 7/43 B.P.

..... *Signature of Commander*

AUSTRALIAN WAR MEMORIAL AWM2019.366.3472

Army Form W.3049
(Adapted) (Page 1)
(Revised Jan. 1943)
(Serial No.)

FIELD RETURN OF OTHER RANKS

20. 11. 43.

(Unit)

At 0900 Hrs. Saturday, ... 194

W.E. ..... OFFRS. ..... O.R's. + OFFRS. ..... O.R's. ATT. BY W.E. .....

Part A. Posted Strength, Surplus or Reinforcements Required.

1	2	3	4	5	6	7	8	9	10
W.E. ESTABLISHED ATTACHED.				DETAIL.	ATTACHED ALLOWED BY W.E.				
Reinfs. Required.	Deficient W.E.	Surplus to W.E.	Posted Strength.		Arm or Corps.	Posted Strength.	Surplus to W.E.	Deficient W.E.	Reinfs. Required.
				W.Os. Class I.					
				W.Os. Class II.					
				Squadron or Company Quartermaster Sgts.					
				Staff Sergeants					
				Sergeants					
				Corporals					
				Troopers, Privates, etc.					
				Civilians counting as O.R.					
				Totals of cols. marked * should agree with details shown in Part E on Page 2.					

Analysis of Part A to be shown here by ALL Units. Only units posted in para 7 of In-structions for compilation of this return will complete analysis of Part B(1) and B(2).

* Personnel belonging to a category but provided for in the analysis will be shown in this Col. Particulars will be shown on O.R. Forms. 10-R.R. Forms.

	Detail	ALL.	(A.I.F.) Under 19 Years	(A.I.F.) 19 Years and over.	A.I.W.A.S.	A.A.M.W.S.	(CIVIL)	R.A.A.F.	R.A.A.F.	*	*	TOTAL
	A											
	B(1)											
	B(2)											

Part B. Other Ranks Attached from Other Units.

Number of O.Rs.	Unit to which they belong.	Number of O.Rs.	Unit to which they belong.	Number of O.Rs.	Unit to which Attached.	Number of O.Rs.	Unit to which Attached.

Part C. Other Ranks Included in Part A Detailed to Other Units.

Part D. Description of Other Ranks Whose Return to ..... (Unit) is Particularly Requested. 194

Army No.	Rank.	Name and Initials.	REMARKS (e.g. Present whereabouts if known)

JAN 20 1944

WAR DIARY or INTELLIGENCE SUMMARY.

(Erase heading not required.)

Army Form C. 2118.
(adapted.)

Unit 1 Aust Svy & F. Sp. Trg Bty. Date and Time.—From 1 Dec. 43 To 31 Dec. 43.

Place.	Date.	Hour.	Summary of Events and Information.	Remarks and references to Appendices, Diaries, &c.
GRETA.	4 Dec.		Lieut Murphy returned from special leave.	
	5 " "		Swimming demonstrations. Tennis on new court at Arty Trg Centre H.Q.	
	6 "		Route March.	
	9.		Rest day.	
	10.		Exams for D.R.I. qualifications. Results fair.	
	12		Visit by Maj. Black, D.H.D. Svy, Second Aust Army	
	13—18.		Flash spotting training, short base and long base — theoretical and practical.	
	19.		Sports afternoon — cricket.	
	20.		Work on Meeter Oblique Aerial photos.	
	22-23-24		Field Exercises, Traversing & Triangulation.	
	25		Xmas Day. Dinner for all ranks in Sgts Mess. — 3 "niners."	
	26.		Special rest day. (Boxing Day)	

L.

By Authority: L. F. JOHNSTON, Commonwealth Government Printer, Canberra.

AUSTRALIAN WAR MEMORIAL AWM2019.366.3472

A

WAR DIARY or INTELLIGENCE SUMMARY.

(Erase heading not required.)

Army Form C. 2118. (adapted.)

Unit 1 Aust Svy & F. Sp. Tky Bty Date and Time.—From 28.12.43 To 31.12.43

Place.	Date.	Hour.	Summary of Events and Information.	Remarks and references to Appendices, Diaries, &c.
GRETA.	28 Dec.		Stand down.	J.
	29.		Levelling instruction.	J.
	30.		Introduction to Astronomical Observations.	J.
	31.		New Years Eve.— Work Night. Strength now	
			Staff 15, Reinf^{ts} 12.	J.

L.

By Authority: L. F. JOHNSTON, Commonwealth Government Printer, Canberra.

AUSTRALIAN WAR MEMORIAL AWM2019.366.3472

J.19

RESTRICTED.

24 Dec '43.

AUSTRALIAN MILITARY FORCES

Routine Orders Part I
No.33
by
LIEUT K.M.BLAKEWAY
OC. 1 Aust Svy & F Sp Trg Bty

Paras 170 -

170 DUTIES. To mount at 1715l

DUTY	25 Dec '43	Bdr.	Cooper T.C.	X.
NEXT	26 " "	Sgt.	Goulstone J.P.	
FOR	27 " "	Bdr.	Wilson A.V.	X.
DUTY	28 " "	"	Wigmore T.H.	
	29 " "	"	Ridgeway R.L.	X.
	30 " "	Sgt.	Kerr K.L.	X.
	31 " "	"	Pearce J.P.	

X. Denotes non - training nights.

171 XMAS GREETINGS.

"Major General Royal Artillery Land Headquarters forwards to all ranks of 1 Aust Arty Trg Centre Xmas Greetings and good wishes for the New Year."

172 TRAIN TRAVEL.

Personnel are still boarding the fast goods train leaving Greta at 1141 or 1114 daily contrary to instructions. No member of this Unit will travel by this train unless authorised. Members are warned that any breach of this instruction will result in automatic cancellation of leave, if such soldier was in fact going on leave or stand-down and the preference of a charge.

Lieut.
(K.M.BLAKEWAY)
OC. 1 Aust Svy & F Sp Trg Bty

AUSTRALIAN WAR MEMORIAL AWM2019.366.3472