2/2/51/42

AUSTRALIAN ARCHIVES
ACCESS STATUS

OPEN

AUGUST 1945

ORIGINAL

2/6 CAVALRY COMMANDO REGIMENT

AUSTRALIAN WAR MEMORIAL AWM2020.71.788

WAR DIARY or INTELLIGENCE SUMMARY.

(Erase heading not required.)

Army Form C.2118.
(Adapted)

Unit 2/6 AUST CAV (COMMANDO) REGT. *Date and Time.—From* ..... *To* .....

Place.	Date.	Hour.	Summary of Events and Information.	Remarks and references to Appendices, Diaries, &c.

SUMMARY FOR THE MONTH OF AUGUST 1945.

As at 31 Aug 45 the Regt was located in the DAGUA- KARAWOP- BOIKEN sector, the Squadrons being placed as follows :

RHQ	KARAWOP	WO89240	
2/7 Squadron	BOIKEN	W122222	
2/9 "	DAGUA	V964251	REF. MAP.
2/10 "	KARAWOP	WO89240	
51 Bty one Tp.	CHOLIAL	W139206	BUT EAST 1 : 63360
HQ one Tp.	BANAK	WO38238	

Regt was under command LT. COL. E.C. HENNESSY M.C. with Maj. C.H.W. WRAY as his 2 i/c.
Squadron commanders were as follows :

2/7 Squadron	Acting OC Capt. W.B. FINLAYSON (OC Capt. F.J. LOMAS on leave)	
2/9 "	Maj. T. NISBETT	2 i/c Capt. D.G. BOYD
2/10 "	Capt. G.A. ROBERTSON	

During the month of August very little active patrolling was done by Regiment Patrols being mostly carried out by Police Boys and Sentry Boys. In the early stages of the month a few and minor contacts were made in the BOIKEN - KARAWOP sector. Japs tried to infilitrate the KARAWOP perimeter, a few nights in succession but were successfully driven off. The news on the 15 Aug giving particulars of the surrender of JAPAN was well received by all ranks, and morale was at its highest.

TOTAL CASUALTIES OF REGIMENT FROM 23 OCT 44 TO 31 AUG 45.

OWN :	48 Killed	119 Wounded	
ENEMY :	778 "	23 P.W.	363 Found Dead

On 16/17 Aug 20 Personnel with 5 years including 2 years op. service marched out for discharge.
On 31 Aug an additional 57 personnel marched out for discharge under the 5 year scheme, which included 13 Officers.

.....Lt. Col.
2/6 AUST CAV (COMMANDO) REGT.
(E.C. HENNESSY)

64242 11.43 St 4506 A. H. PETTIFER, ACTING GOVT. PRINTER.

AUSTRALIAN WAR MEMORIAL AWM2020.71.788

WAR DIARY or INTELLIGENCE SUMMARY.

(Erase heading not required.)

Army Form C.2118.
(Adapted.)

Unit 2/6 AUST CAV (COMMANDO) REGT *Date and Time.—From* 1 AUGUST 1945 *To*

Place.	Date.	Hour.	Summary of Events and Information.	Remarks and references to Appendices, Diaries, &c.
	WEDNESDAY 1			
Locations:		0600	Sitnor all sectors	
	W	0815	Normal camp administration and maintenance	
RHQ & att tps : KARAWOP	W 089240		Registration by 25 pounders completed on MARGENJERA W095176	
~~2/7 sqn~~ ; BOIKEN	W122222	0830	CO to visit 2/9 sqn returned 1215 hrs	
2/9 sqn : DAGUA	V964251	1000	2/6 Cav Signal Tp Sgt relieved by Sgt Maxwell from 6 Div Sigs	
~~2/10 sqn~~ : KARAWOP	W089240	1600	~~Native patrol from 2/7 sqn sighted 3 Jap sentries in pits 50 yd interval~~ from SOUTH end of MARGENJERA down track	
3 BtyHQ & B tp : BANAK	W038238			
A Tp : CHOIAL	W139206			
Ref Map : But East 1:63360			Squadron diaries will be appended as soon as possible	
	THURSDAY 2	0310	Column of white smoke observed WEST side of KAIRIRU ISLAND reported to Div.	
		0600	Sitnor all sectors	
		-	~~Native patrol from KARAWOP reported MACHUAN W075184 not now occupied by enemy.~~	
		-	Native patrol to MARGENJERA reports enemy in bunkered positions with sentries well posted.	
		-	8 Day native patrol returned from HAMLET area W825060 and report that BULUBUDU UNI W842112 KUBALAK W814098 NIUMOGIL W808083 all clear and that tracks are overgrown, no signs of recent habitation. Patrol did not investigate HAMLET W825060 owing to the shortage of rations.	
		-	KARAWOP Sector Sitnor	
		1130	Clothing indented for arrived. The first for some considerable time.	
		1300	Patrol to KARASAU ISLAND report approx. 16 natives on island : refugees from KAIRIRU & MUSCHA ISLANDS.	
		1600	Request made to Div. for permission to use the ambulance barge and take lt. Birrell (ANGAU) and native PB's across to recover natives. Request refused but informed a barge would be made available Saturday if required (ALC 40)	
			Weather: Fine	
			Squadron diaries will be appended as soon as possible	

64242 11.43 St 4506 A. H. PETTIFER, ACTING GOVT. PRINTER.

AUSTRALIAN WAR MEMORIAL AWM2020.71.788

WAR DIARY or INTELLIGENCE SUMMARY.

Army Form C.2118.
(Adapted.)

(Erase heading not required.)

Unit 2/6 AUST CAV (COMMANDO) REGT *Date and Time.—From* 5 AUGUST 1945 *To*

Place.	Date.	Hour.	Summary of Events and Information.	Remarks and references to Appendices, Diaries, &c.
	SUNDAY 5	0600	Sitnor all sectors	
Locations; Unchanged		0830	IO & lt. Birrell departed KARAWOP to investigate KAIFP area vicinity ANUMB RIVER -- returned 2045 hrs.	
		0830	Native patrol departed to contact 6 Japs reported at WO92169 moving along KARAWOP CREEK.	
		1100	3 Bty advised closing down and 51 Bty would reopen approx 1030 hrs	
		1100	2/9 Sqn report Sitnor	
		1220	3 loud explosions and bursts of small arms fire on high ground SOUTH of KARAWOP approx WO82225	
		1630	Native patrol returned and reported that they had contacted 4 Japs 2 Kanakas on high ground above KARAWOP CREEK approx WO85229. Enemy fled NO cas. abandoned packs containing sak sak but no documents	
		1730	CO with escort moved to 2/9 sqn returned 2230 hrs	
		1730	ANGUA Sgt advised guards (native) being placed on compound as precaution	
		2300	Enemy activity around KARAWOP perimiter. NO cas.	
			Squadron diaries will be appended as soon as possible	
	MONDAY 6	0150	2 Enemy probed KARAWOP perimeter were engaged but escaped leaving behind a	
Locations;			blast type bomb containing 20 Picric Sticks Cas. Own NIL Jap 1 wounded	
		0700	2/7 clearing patrols contacted and killed 1 of 2 Japs W164182	
51 Bty HQ & A tp BANAK WO37238		0700	Native patrols departed KARAWOP	
I tp CHOLIAI W140206			(1) Trailing party which approached along beach to 2/10 sqn :	
			(2) SUIK area	
otherwise unchanged			(3) Headwaters KARAWOP CREEK	
			(4) MACHUON	
		0930	2/7 sqn Patrol killed remaining Jap W164182	
		1100	Sitnor DAGUA sector	
		1400	RHQ defeated 2/10 sqn softball game played on beach 2/10 sqn area Scores 9-4.	
		1600	Patrol reports KUNDANAI WO84138 clear. Village destroyed by arty fire	
			Weather; Light rain fell night 5/6 Aug....Fine	
			Squadron diaries will be appended as soon as possible	

64242 11.43 St 4506 A. H. PETTIFER, ACTING GOVT. PRINTER.

AUSTRALIAN WAR MEMORIAL AWM2020.71.788

WAR DIARY or INTELLIGENCE SUMMARY.

(Erase heading not required.)

Army Form C.2118.
(Adapted)

Unit 2/6 AUST CAV (COMMANDO) REGT *Date and Time.—From* 3 AUGUST 1945 *To*

Place.	Date.	Hour.	Summary of Events and Information.	Remarks and references to Appendices, Diaries, &c.
	FRIDAY			
Locations : Unchanged	3	0600	All sectors sitnor	
		0800	Natives employed cleaning up KARAWOP camp area. Razor blade issue	
		0815	Normal patrols report sitnor all sectors	
		1000	Advise from 6 DIV that a Fairmile ML will be reporting to KARAWOP to pick up lt. Birrell (ANGUA) and Police Boys to investigate KARASAU ISLAND	
		1100	OC det Engrs reports that the stranded barge at DAGUA is now a total loss but the tractor and 3 ton Motor Truck have been salvaged.	
		1530	One small Motor Launch and 2 Fairmile ML's with a special Naval Landing Party arrived at KARAWOP. lt. Birrell and 3 PB's were taken on board and ML's approached KARASAU	
		2030	ML's returned KARAWOP with 31 natives recovered from KARASAU ISLAND	
			Squadron diaries will be appended as soon as possible	
	SATURDAY			
	4	0600	Sitnor all sectors	
		0800	2 Day Native Patrol from C tp 2/7 Sqn W112182 departed to investigate KUNDANAI W084138	
		0900	3 Bty revert own command from 2/6 Cav.	
		1100	New propaganda surrender leaflets were received from 6 Div and distributed to Sqns.	
		1500	Padre Bramisch returned to KARAWOP from 2/7 Sqn area BOIKEN	
		1650	2/10 Sqn patrol to KARASAU ISLAND NMS.	
		1650	Native patrol from 2/7 Sqn B tp at PAROM W164180 killed 3 Japs W142157 and burnt 2 huts with rifles and ammunition	
		-	Native patrol reports Artillery on MARGENJERA effective and that huts and lean to's were destroyed	
		-	6 Japs observed at W092169 moving south armed with rifles and bayonets.	
		-	Type 11 88 Mobile Gun located at V215235 by 2/9 Sqn.	
			Squadron diaries will be appended as soon as possible.	

64242 11.43 St 4503 A. H. PETTIFER, ACTING GOVT. PRINTER.

AUSTRALIAN WAR MEMORIAL AWM2020.71.788

WAR DIARY or INTELLIGENCE SUMMARY.

(Erase heading not required.)

Army Form C.2118.
(Adap'ed.)

Unit 2/6 AUST CAV (COMMANDO) REGT *Date and Time.—From* 7 AUGUST 1945 *To*

Place.	Date.	Hour.	Summary of Events and Information.	Remarks and references to Appendices, Diaries, &c.
	TUESDAY 7	0600	2/7 Sqn report Sitnor - quiet night.	
		0600	No. 2 Outpost KARAWOP report tracks of Japs around perimeter. Clearing patrol NMS.	
		1000	2/10 Sqn carried out exercise with flame-throwers	
Locations: unchanged		1040	~~L/T to Div "out" repaired 1300 hrs.~~	
		1600	Native patrol killed 1 Jap vicinity of MACHUON WO76184.	
		1630	2 or's (51 Bty.) accidentally wounded setting own booby traps.	
		1800	Sitnor. Weather; Strong wind & rain night 6/7 Aug--dull & overcast.	
			Squadron diaries will be appended as soon as possible.	
	WEDNESDAY 8	0500	Suspected enemy movement perimeter KARAWOP.	
		0900	Pay Parade.	
		0900	Footprints of Japs reported on beach East of KARAWOP. IO (lt. T.JCARINS) with PB to investigate : found to be two kanaka tracks (carrier boys)	
		1020	~~From 6 Div, GI ADMS DMS FAA ETA KARAWOP 081030K to see Lt.Col. Hennessy,~~ Capt. DeGaris, Capt Grieve.	
		1118	One bomber 8 fighters passed by 6 miles NORTH to sea.	
		1140	GI and party arrived by barge at KARAWOP WO89240 departed 1215 hrs.	
		1600	2/7 Sqn patrol killed one Jap SOUTH of NUMBATUI No 1 W135164	
		1800	Sitnor all sectors. Weather: Fine	
			Squadron diaries will be appended as soon as possible.	

64242 11.43 St 4506 A. H. PETTIFER, ACTING GOVT. PRINTER.

AUSTRALIAN WAR MEMORIAL AWM2020.71.788

WAR DIARY or INTELLIGENCE SUMMARY.

(Erase heading not required.)

Army Form C.2118.
(Adap ed.)

Unit 2/6 AUST CAV (COMMANDO) REGT *Date and Time.—From* 9 AUGUST 1945 *To*

Place.	Date.	Hour.	Summary of Events and Information.	Remarks and references to Appendices, Diaries, &c.
	THURSDAY 9	0600	All sectors Sitnor.	
		0740	Heavy rain.	
		0930	RMO (Capt. DeGaris) IO (lt. T.J. Carins) to HQ 6 Div by barge.	
~~Locations;~~			~~Local patrolling throughout the day NMG.~~	
RHQ & att tps : KARAWOP W089240			Weather: Fine night 8/9 Aug. ; dull & overcast early morning.	
2/7 sqn : BOIKEN W122222				
2/9 sqn : DAGUA V964251			Squadron diaries will be appended as soon as possible.	
2/10 sqn : KARAWOP W089240				
51 Bty HQ & one tp : BANAK W038 238				
one tp : CHOLIAL W139206				
Ref Map : But East 1:63360				
	FRIDAY 10	0600	Sitnor all sectors	
		0815	Normal administration and maintenance	
		-	During the day 2/10 Sqn carried out a tactical excercise using flame throwers in support. Details in Sqn diary	Appx. 2(a)
			~~Squadron diaries will be appended as soon as possible~~	

64242 11.43 St 4506 A. H. Pettifer, Acting Govt. Printer.

AUSTRALIAN WAR MEMORIAL AWM2020.71.788

WAR DIARY or INTELLIGENCE SUMMARY.

(Erase heading not required.)

Army Form C.2118.
(Adap ed.)

Unit 2/6 AUST CAV (COMMANDO) REGT *Date and Time.—From* 11 AUGUST 1945 *To*

Place.	Date.	Hour.	Summary of Events and Information.	Remarks and references to Appendices, Diaries, &c.
	SATURDAY 11	0600	Sitnor all sectors	
Locations ; unchanged		1615	~~Capt Scott M Sec Sigs 6 Div arrived KARAWOP to discuss workings of Regt Sig Tp~~	
		1815	Sitnor all sectors	
		1915	From 6 Div ;- "GO 1347 111845K Secret (.) for comd (.) in view probility early cessation hostilities ops. in your area until further notice will be confined to those necessary for the maintenance of present main positions reached and every effort is to be made to avoid further Aust Cas (.) all infm"	
		2250	Enemy raiding party inflitration engaged at No 2 Outpost. Cas. Own 1 wounded ~~Further attempts made 2300, 2359, 0100, 0200, 0300 hrs all around the perimeter.~~ It is considered that these were 2 small parties operating independently	
			Weather: Fine	
			Squadron diaries will be appended as soon as possible.	
	SUNDAY 12	0600	Clearing patrols around perimeter NMS.	
		0800	~~Natives Patrols out to headwaters BOIKEN CREEK, SUIK VILLAGES WO85214 and KUMUDU area WO43205. The first two patrols were for one day only the latter KUMUDU being for two days~~	
		1100	2/7 Sqn native patrol to MARGENJERA	
		1700	The two native Patrols returned and report NMS.	
			Weather: Fine	
			Squadron diaries will be appended assoon as possible.	

64242 11.43 St 4506 A. H. PETTIFER, ACTING GOVT. PRINTER.

AUSTRALIAN WAR MEMORIAL AWM2020.71.788

WAR DIARY or INTELLIGENCE SUMMARY.

(Erase heading not required.)

Army Form C.2118.
(Adapted)

Unit 2/6 AUST CAV (COMMANDO) REGT *Date and Time.—From* 13 AUGUST 1945 *To*

Place.	Date.	Hour.	Summary of Events and Information.	Remarks and references to Appendices, Diaries, &c.
	MONDAY			
Locations : Unchanged	13	0030	Enemy activity in the KARAWOP perimeter) No Cas.	
		0500	" " " " " ")	
		0600	Native clearing patrol and report NMS.	
		2055	From 6 Div GO 1381 Secret (.) following advise received from C in C SWPA (.) negotiations are in progress with the Jap Government for the cessation of all hostilities (.) while preserving safety of your comds. you will discontinue further offensive action against the Jap forces in your respective areas of responsibility (.) this order will not be contrued to prohibit all necessary security measures including recce by aircraft	
			Squadron diaries will be appended as soon as possible	
	TUESDAY			
Locations: HQ & 2 Sec 7 Pl 2/8 Fd Coy :KARAWOP W089240 :DAGUA V965251 otherwise unchanged	14	0600	Sitnor all sectors	
			Weather : Fine	
			Squadron diaries will be appended as soon as possible	
	WEDNESDAY			
	15	1015	Official announcement made of the Jap surrender.	
		1130	Warning order movement for 4 pers. who qualify under the 5 year plan. The number was later increased to 20.	
		1630	An RAAF Sgt marched in attached for study field operations.	
		1230	From 6 Div. GO1384 (.) time of cessation of hostilities will be notified immediately on receipt of this HQ	
		1815	Padre Bramisch held a Thanksgiving Service to commemorate the Jap surrender.	
		2200	Sitnor all sectors.	
			Squadron diaries will be appended as soon as possible.	

64242 11.43 St 4506 A. H. Pettifer, Acting Govt. Printer.

AUSTRALIAN WAR MEMORIAL AWM2020.71.788

WAR DIARY or INTELLIGENCE SUMMARY.

(Erase heading not required.)

Army Form C.2118.
(Adapted.)

Unit 2/6 AUST CAV (COMMANDO) REGT *Date and Time.—From* 16 AUGUST 1945 *To*

Place.	Date.	Hour.	Summary of Events and Information.	Remarks and references to Appendices, Diaries, &c.
	THURSDAY 16			
Locations:				
RHQ	; KARAWOP W089240			
HQ & 2 secs 7 Pl 2/8 Fd. Coy.	; "	"		
	; "	"		
3 MAC	; "	" 0600	Sitnor all sectors	
2/22 Fd. Amb det	; "	" 0300	Suspected enemy movement KARAWOP : engaged with LMG's, rifles, grenades	
2/3 Dental Unit sect	; "	" 0600	~~lt. T.J. Carins (IO) inspected KARAWOP sector for signs suspected~~	
2/7 Sqn	; BOIKEN	W122222	enemy activity NMS.	
2/9 Sqn	; DAGUA	V965251 0900	Native patrol to SUIK area	
2/10 Sqn	; KARAWOP	W089240	" " along FOOTHILLS	
2 Secs 7 7 pl 2/8 Fd. Coy	; DAGUA	V965251	" " follow tracks of Japs probing perimeter night of 15/16 Aug	
HQ 51 Bty and one tp	; BANAK	W037238 1135	4 personnal left on barge for WOM: discharge under 5 year plan	
One tp.	: CHOLIAL	W139206 1800	Sitnor all sectors	
		1915	Pictures were shown in area Claudette Colbert, Gary Cooper in "Bluebeards eight wife"	
~~Ref Map : But East~~ 1 : 63360			Squadron diaries will be appended as soon as possible	
	FRIDAY 17	0600	Sitnor all sectors	
		0800	WO11 McKenzie from 2/9 Aust Cdo. Sqn. relieved WO1 Kennedy who has been discharged under the 5 year plan as RSM.	
		0900	ANGAU have advised that all sentry boys will be withdrawn from all sectors	
		1400	16 personnal released under the 5 year plan, left for WOM on supply barge	
		~~1000~~	~~Native patrol to KOANUMBO sighted 2 Japs who were unarmed and fled on contact~~	
		1700	Native patrol returned and reported 2 Japs at UMANER V962165	
		1800	Sitnor all sectors	
			Weather: Fine with occasional showers	

64242 11.43 St 4506 A. H. PETTIFER, ACTING GOVT. PRINTER.

Squadron diaries will be appended as soon as possible.

AUSTRALIAN WAR MEMORIAL AWM2020.71.788

WAR DIARY or INTELLIGENCE SUMMARY.

(Erase heading not required.)

Army Form C.2118.
(Adapted.)

Unit 2/6 AUST CAV (COMMANDO) REGT *Date and Time.—From* 18 AUGUST 1945 *To*

Place.	Date.	Hour.	Summary of Events and Information.	Remarks and references to Appendices, Diaries, &c.
	SATURDAY			
Locations: Unchanged	18	0600	Sitnor all sectors.	
		0645	One man 2/9 Sqn C Tp whilst investigating suspected enemy movement was killed when Booby trap exploded.	
		2150	Suspected enemy movement in KARAWOP Sector	
			Squadron diaries will be appended as soon as possible	
	SUNDAY			
	19	0600	Clearing patrol to inspect signs of enemy tracks that may have been left in the vicinity from the previous night.	
		0630	Sitnor all sectors	
		1115	News was received that General MAKAI Chief of Staff to General ADACHI walked into 17 Bde yesterday to negotiate surrender (.) MUSCHU (.) Army commander willing to surrender (.) KAIRIRU (.) Admiral will not surrender till ordered to cease fire by ADACHI (.) will parley with any party with white flag (.) Coastal Sectors (.) Japs on 2/2 bn front have ceased aggressive action and light fires at night.	
		1800	Sitnor all sectors	
			Weather : Strong wind and rain night 18/19 Aug. ; dull and overcast	
			Squadron diaries will be appended as soon as possible	
	MONDAY			
	20	0600	Sitnor all sectors	
		1900	Pictures were shown in area, programme being, "Mrs Parkington"	
			Weather: Very bright moonlight night : fine	
			Squadron diaries will be appended as soon as possible	

64242 11.43 St 4506 A. H. Pettifer, Acting Govt. Printer.

AUSTRALIAN WAR MEMORIAL AWM2020.71.788

WAR DIARY or INTELLIGENCE SUMMARY.

(Erase heading not required.)

Army Form C.2118.
(Adapted)

Unit 2/6 AUST CAV (COMMANDO) REGT *Date and Time.—From* 21 AUGUST 1945 *To*

Place.	Date.	Hour.	Summary of Events and Information.	Remarks and references to Appendices, Diaries, &c.
	TUESDAY 21			
Locations : Unchanged		0600	Sitnor all sectors	
		1200	A VP bottle of beer was issued to all troops. Weather: Heavy rain fell during night 21/22 Aug -- dull & overcast	
			Squadron diaries will be appended as soon as possible	
	WEDNESDAY 22			
		0900	CO left by barge to CAPE WOM, for a conference at 6 AUST DIV.	
			Squadron diaries will be appended as soon as possible	
	THURSDAY 23			
		0600	Sitnor all sectors	
		1900	Pictures were shown in area. A newsreel and the main feature being "Since you went away"	
		1345	GO 1345 from 6 Div, giving particulars of conference between GSI 6 AUST DIV CHIEF OF STAFF KAIRIRU ISLAND 1400 hrs 22 Aug, following is report of message from GEN ADACHI to 6 AUST DIV (.) Japanese troops have been ordered to cease fire but NOT lay down arms until result of the MANILA conference conveyed from central via comd SINGAPORE (.) cease fire order reached units in MOUNT ALEXANDER range area 1600 hrs on 22 Aug and should reach lower SEPIK and RAMU areas by 2400 hrs 28 Aug (.) all comms between 6 AUST DIV and 18 ARMY will be made through KAIRIRU ISLAND (.) GEN ADACHI has ordered his suborinate comds NOT to negotiate seperately and will not accept message other than through KAIRIRU (.) on receipt of orders lay down arms LT GEN YESHIWARA CHIEF OF STAFF 18 ARMY will be sent to 6 AUST DIV and confer with comd 6 AUST DIV and contact ADMIRAL SATO at KAIRIRU by ML(.) alternate day	
		1000	Volunteers were called for the Occupational Army for JAPAN. Weather: Rain in early part of morning cloudy and overcast	
			Squadron diaries will be appended as soon as possible	

64242 11.43 St 4506 A. H. PETTIFER, ACTING GOVT. PRINTER.

AUSTRALIAN WAR MEMORIAL AWM2020.71.788

WAR DIARY or INTELLIGENCE SUMMARY.

(Erase heading not required.)

Army Form C.2118.
(Adapted)

Unit 2/6 AUST CAV (COMMANDO) REGT *Date and Time.—From* 24 AUGUST 1945 *To*

Place.	Date.	Hour.	Summary of Events and Information.	Remarks and references to Appendices, Diaries, &c.
Locations:	FRIDAY 24			
RHQ :	KARAWOP	W089240		
2/22 Fd Amb det :	"	"		
2/3 Dental Unit sect :	"	"		
3 MAC :	"	"	0600 Sitnor all sectors	
2/7 Sqn :	BOIKEN	W122222	1100 Whilst cleaning a Jap pistol, a member of 2/10 Sqn, was accidentally wounded	
2/9 Sqn :	DAGUA	V965251	- Natives were employed cleaning RHQ camp area, and building a compound for any PW that may come into this Regiments area.	
2/10 Sqn :	KARAWOP	W089240		
HQ 51 Bty and one tp :	BANAK	W037238	1300 The Sjt from the RAAF who was attached to study Field Operations, left for CAPE WOM by the supply barge, and intended to attach himself to a Bde to further his studies.	
One tp :	CHCLIAL	W139206		
Ref Map: BUT E. 1: 63360			1300 2/8 Field Coy who have been attached to Regiment, left today to rejoin their HQ at CAPE WOM.	
			1400 Sjt Dowling from the WEWAK det 6 AUST ARMY TOPO SURVEY marched in today. His object is to control the photo runs along the coast along a range 5 miles from CAPE KARAWOP, and, if possible a similar range of coast at DAGUA, by means of connecting up with 2/6 Survey Bty traverse pegs, that are roughly at 2 miles intervals along the coast.	
			1800 Sitnor all sectors.	
			Squadron diaries will be appended as soon as possible.	
	SATURDAY 25			
		0600	Sitnor all sectors	
		0900	Anti-miting of clothes was carried out by all personnal, under the supervision of Officers.	
			Weather: Rain on the night of 24/25 Aug - Dull and cloudy.	
			Squadron diaries will be appended as soon as possible.	

64242 11.43 St 4506 A. H. Pettifer, Acting Govt. Printer.

AUSTRALIAN WAR MEMORIAL AWM2020.71.788

WAR DIARY or INTELLIGENCE SUMMARY.

(Erase heading not required.)

Army Form C.2118.
(Adapted)

1

Unit 2/6 AUST CAV (COMMANDO) REGT *Date and Time.—From* 26 AUGUST 1945 *To*

Place.	Date.	Hour.	Summary of Events and Information.	Remarks and references to Appendices, Diaries, &c.
	SUNDAY			
Locations: Unchanged	26	0600	Sitnor all sectors.	
		1815	Padre Bramich held a church Service in the Y.M.C.A.	
		2300	Very heavy rain.	
			Weather: Very strong wind and rain - dull and overcast.	
			Squadron diaries will be appended as soon as possible.	
	MONDAY.			
	27	0600	Sitnor all sectors.	
		1000	Capt DeGaris R.M.O. 2/10 Sqn. transferred to the 2/7 Field Ambulance.	
		1200	Capt Horsman J.A. marched in ex 3 Aust Camp Hospital as R.M.O. 2/10 Sqn.	
		1915	Pictures were shown in RHQ area the feature being "And now Tomorrow" starring Allan Ladd and Loretta Young. Numerous shorts were also shown.	
			Weather: Rained heavily most of the morning and early part of the afternoon, the night being very fine.	
			Squadron diaries will be appended as soon as possible.	
	TUESDAY.			
	28	0600	Sitnor all sectors.	
		0815	Administration and aetebrin parade as usual.	
		1135	From 6 AUST DIV GO 1481 "issue of daily revsit is to be discontinued"	
		1400	Squadrons and attached units were notified that daily Sitrep to be discontinued unless change of location is made.	
			Squadron diaries will be appended as soon as possible.	

64242 11.43 St 4506 A. H. Pettifer, Acting Govt. Printer.

AUSTRALIAN WAR MEMORIAL AWM2020.71.788

WAR DIARY or INTELLIGENCE SUMMARY.

(Erase heading not required.)

Army Form C.2118.
(Adapted)

Unit 2/6 AUST CAV (COMMANDO) REGT. *Date and Time.—From* 29 AUGUST 1945 *To*

Place.	Date.	Hour.	Summary of Events and Information.	Remarks and references to Appendices, Diaries, &c.
	WEDNESDAY.			
Locations: Unchanged	29	0600	Sitnor all sectors.	
			The day being warm and muggy troops spent the majority of the afternoon swimming and sunbaking.	
		0900	Padre Bramich visited 2/9 Sqn.	
		1000	Capt. McCloud of 2/9 Sqn relieved Capt. Fooks as Adj.	
			Squadron diaries will be appended as soon as possible	
	THURSDAY			
	30	1000	Capt. Horsman transferred to 2/7 Sqn as acting M.O.	
		1200	Warning order movement 13 Offr's 44 OR's with 5 years and 2 years operational Service.	
		1915	Newsreels and shorts with the main feature being 'They met in Bombay' were shown in the camp area.	
			Squadron diaries will be appended as soon as possible.	
	FRIDAY.			
	31	0600	Sitnor all sectors.	
		1000	lt. McDonald relieved Capt. A.G. Robertson as OC 2/10 Aust Commando Squadron.	
		1200	13 offr's 44 or's with 5 years and 2 years operational service left by barge for CAPE WOM for discharge.	
		1200	The officers included in the 13 for discharge were Maj C.H.W. WRAY 2 i/c Regt. lt. Carins IO, Capt. Fooks Adj. and Capt; A. G. Robertson OC 2/10 Sqn	
			Weather: Windy and overcast.	
			Squadron diaries will be appended as soon as possible.	

Lt. Col.
Comd. 2/6 AUST CAV (COMMANDO) REGT.
(E.C. HENNESSY)

64242 11.43 St 4503 A. H. PETTIFER, ACTING GOVT. PRINTER.

AUSTRALIAN WAR MEMORIAL AWM2020.71.788

CONFIDENTIAL

2/6 AUST CAV (COMMANDO) REGT.

WAR DIARY

AUGUST 1945

FIELD RETURNS App. 1 (b)

AUSTRALIAN WAR MEMORIAL AWM2020.71.788

WAR DIARY or INTELLIGENCE SUMMARY.

(Erase heading not required.)

Army Form C.2118.
(Adapted)

Unit..... *Date and Time.—From*..... *To*.....

Place.	Date.	Hour.	Summary of Events and Information.	Remarks and references to Appendices, Diaries, &c.

64242 11.43 St 4506 A. H. Pettifer, Acting Govt. Printer.

AWM2020.71.788
AUSTRALIAN WAR MEMORIAL

4 - AUG - 45

2/L AUST. CAV. (CDO) SIG. TP
W.E. 111/393/1

TRADE	RANK	W.E.	P.S.	SUR.	DEF.	R/Ls. Rd.
INST. MECH.	CPL	1	1	—	—	—
" "	SIG.	3	1	—	2	2
ELECT. (SIGS)	SIG.	2	2	—	—	—
OPERATORS (SIGNALS)	CPL	1	1	—	—	—
" "	SIG.	5	6	1	—	—
NON-SPEC.						
TROOP SERGEANT	SGT	1	2 *	1	—	—
BATMAN/DVR	SIG.	1	NIL	—	1	1
TOTAL		14 —	13	2	3	3

QX 5548 SGT. QUINN. M.C.
WAITING ON DISCHARGE.

Army Form W.3009 (Adapted)
(Page 1)
(Revised Jan., 1943.)

FIELD RETURN OF OTHER RANKS

Q / 196 (Serial No.)

At 0600 Hrs. Saturday 4 / 8 /1945 2/6 AUST. CAV. (CDO) SIG. TP. (Unit)

W.E. III / 397 / 1. OFFRS. 1 O.R's. 14 + OFFRS. NIL O.R's. NIL ATT. BY W.E.

Part A. Posted Strength, Surplus or Reinforcements Required.

1	2	3	4	5	6	7	8	9	10
W.E. EXCLUDING ATTACHED.				DETAIL.	ATTACHED ALLOWED BY W.E.				
Reinfts. Required.	Deficient W.E.	Surplus to W.E.	Posted Strength.		Arm or Corps.	Posted Strength.	Surplus to W.E.	Deficient W.E.	Reinfts. Required.
				W.Os. Class I.					
				W.Os. Class II.					
				Squadron or Company Quartermaster Sgts.					
				Staff Sergeants					
		1	2	Sergeants					
			2	Corporals					
2	2		9	Troopers, Privates, etc.					
				Civilians counting as O.R.					
2 *	2	1	13 *	Totals of cols. marked * should agree with details shown in Part E on Page 2		*			*

Analysis of Part A to be shown here by ALL units. Only units notified in para. 7 of instructions for compilation of this return will complete analysis of Part B(1) and B(2).

* * Personnel belonging to a category not provided for in the analysis will be shown in this Col. Particulars will be shown, e.g., 20 U.K. Forces, 10 N.Z. Forces.

Detail	A.I.F.	C.M.F. Under 19 Years.	C.M.F. 19 Years and over.	A.W.A.S.	A.A.M.W.S.	CIVIL	R.A.N	R.A.A.F	**	TOTAL
A	13	NIL					[redacted]	[redacted]		13
B(1)										
B(2)						[redacted]				

Part B. Other Ranks Attached from Other Units.

Number of O.Rs.	Unit to which they belong	Number of O.Rs.	Unit to which they belong

Part C. Other Ranks Included in Part A Detached to Other Units.

Number of O.Rs.	Unit to which detached.	Number of O.Rs.	Unit to which detached
1	A.R.L.		

Part D. Description of Other Ranks Whose Return To ..... (Unit) is Particularly Requested. ...../...../194.....

Army No	Rank.	Name and Initials.	REMARKS (e.g., present whereabouts if known).

2/6 AUST. CAV. (CDO) SIG. TP. Unit

Army Form W.3009
(Adapted) (Page 2)
(Revised Jan., 1943)

Q / 196 Serial No.

PART E. Detail of Present Strength and Reinforcements required as shown in Part A of Army Form W.3009 at 0600 Hours Saturday 4 / 8 /1945.

Details of Tradesmen. GROUP I.	W.E.	Posted Strength.	Reinfts. Required.	Details of Tradesmen. GROUP I. (cont.)	W.E.	Posted Strength.	Reinfts. Required.	Details of Tradesmen. GROUP II. (cont.)	W.E.	Posted Strength.	Reinfts. Required.	Details of Tradesmen. GROUP III. (cont.)	W.E.	Posted Strength.	Reinfts. Required.
Ammunition Examiners				Surveyors, Engineering				Operating Room Assts.				G.P.O. Assistants			
Armament Artificer Fitter				Surveyors, R.A.A.				Operator, Keyboard				Hammermen			
Armament Artificer Fitter (Electrical)				Surveyors, Topographical				Operator, Line				Leather Stitchers			
Armament Artificer Fitter (M.V.)				Surveyors, Trigonometrical				Operator, Signal				Orderlies, Nursing			
Armament Artificer Fitter (A.F.V.)				Toolmakers				Operator, Switchboard				Orderlies, Nursing Mental			
Armament Artificer Instrument				Turners				Operator, Wireless				Plate Layers			
Armament Artificer Radio				Watchmakers				Opticians				Rangetakers			
Armament Artificer Signals				Welders				Painters				Riveters			
Armament Artificer Wireless								Panel Beaters				Roughriders			
Artificer, Artillery								Photographer, Dry Plate				Saddlers			
Artificer, Engine								Predictor Numbers				Saddletree makers			
Blacksmiths								Printers				Shoemaker and Boot Repairer			
Bri[redacted]rs								Radiographers				Stevedores			
Comp[redacted]rs								Riggers				Stokers, Stat. Engine			
Cooks, Hospital				GROUP II.				Sawyers				Storemen, Technical			
Coppersmiths				Armourers				Signallers				Tailors			
Dispensers				Axemen				Signwriters				Textile Refitters			
Draughtsmen				Bakers				Telescope Identfn. Numbers				Tinsmiths			
Draughtsmen (Architectural)				Bty. Comd's. Asst.				Well Borers				Vulcanizers			
Draughtsmen (Engineering)				Boilermakers				Wheelers				Wagon Erectors			
Draughtsmen (Mechanical)				Carpenters				Winchman				Whitesmiths			
Draughtsmen (Topographical)				Carpenters and Joiners				Wireman							
Electricians				Cooks				Woodturners							
Electricians (M.V.)				Dental Mechanics											
Electricians (Signals)				Driver-Mech. (Eng. and Med.)											
Fitters				Driver-Operator											
Fitters (Cycle)				Drainers											
Fitters (Electrical)				Electricians											
Fitters (Gun)				Electricians (Engineers)											
Fitters (Instrument)				Fire Control Operators				GROUP III.				DETAILS OF NON-TRADESMEN.			
Fitters (M.V.)				Gun Operator				Battery Surveyors							
Fitters [redacted]ay Signals				Hatchman				Butchers							
Fitters, Signals				Height Taker				Clerks							
Grinder, Precision				Hello Operator				Clerks, Supply							
Mechanics, Instrument				Instrument Operator				Clerks, Technical							
Mechanics, Instrument (Signals)				Intelligence Duties				Coach Trimmers							
Mechanics, Instrument (Surgical)				Joiners				Concretors							
Mechanics, Radio				Lineman				Cooks							
Mechanics, Typewriter				Lineman, Signals				Dental Clerk Orderlies							
Mechanics, Wireless				Lithographers				Despatch Riders				ATTACHED BY W.E.			
Millwrights				Machinists, Metal				Draughtsmen, Signals							
Operators, Excavator				Machinists, Wood				Drivers, H.T.							
Pattern Maker				Masons				Driver Mechanics							
Pharmacist				Masseurs				Driver Tpin. Plant							
Photographer, Wet Plate				Mechanics, M.T.				Engine Hands, I.C.							
Photowriter				Miners				Equipment Repairers							
Plumber				Moulders				Farriers							
Saw Doctors				Nurses, Trained				Fitters' Mates							
Surveyors				Observation Post Assts.				Gun Layers							
CARRIED FORWARD				CARRIED FORWARD				CARRIED FORWARD				Totals of columns marked * to agree with columns 4 and 7, and 1 and 10 of Part A. respectively.		*	*

NOTES.—(a) If rank other than private is involved give details on back.
(b) Authorised trades or specialists not included in list will be added as required in spaces provided.
(c) Where A.W.A.S. and/or A.A.M.W.S. personnel are desired show details on back.
(d) Where replacement not desired note accordingly on return by insertion of N.R. in col. "Reints. Required."
(e) Where any request or notation is made on back of form, the words "See Back" should be written in one of the blank spaces on this page.

4 - AUG - 45
Date of Despatch

Signature of Commander

L.H.Q. Press—202—5/43—312m.

AUSTRALIAN WAR MEMORIAL AWM2020.71.788

Army Form W.3008
(Adapted) (Page 1)
(Revised Jan., 1943)

FIELD RETURN OF OFFICERS

Q.196 (Serial No.)

At 0600 Hrs. Saturday 4 / 8 /1945 ..... (Unit) 2/6 AUST. CAV. (CDO) SIG. TP.

W.E. 111 / 39J / 1 OFFRS. 1 O.R's. 14 + OFFRS. Nil O.R's. Nil ATT. BY W.E.

PART A.—POSTED STRENGTH, SURPLUS OR REINFORCEMENTS REQUIRED.

1	2	3	4	5	6	7	8	9	10
W.E. EXCLUDING ATTACHED.					ATTACHED ALLOWED BY W.E.				
Rein'fts Required.	Deficient W.E.	Surplus to W.E.	Posted Strength.	DETAIL.	Arm or Corps.	Posted Strength.	Surplus to W.E.	Deficient W.E.	Rein'fts Required.
				*					
				*					
				Lieut.-Colonels					
				Majors					
				Captains					
1	1	—	—	Lieutenants					
				Quarter-masters					
				A.A.N.S and A.A.M.W.S. Offrs.					
				Civilians Counting as Offrs.					
1	1		—						

Analysis of Part A to be shown here by ALL units. Only units notified in para. 10 of instructions for compilation of form will complete Part E(1) & E(2).

DETAIL.		A.I.F.	C.M.F.	A.W.A.S.	A.A.N.S.	A.A.M.W.S.	CIVIL.	R.A.N.	R.A.A.F.	**	TOTAL.
A.		—									—
E.(1)											
E.(2)											

* Insert detail of higher ranks as necessary.
** Personnel belonging to a category not provided for in the analysis will be shown in this Col. Particulars will be shown, e.g., 20 U.K. Forces; 10 N.Z. Forces

PART B.—PARTICULARS OF OFFICERS JOINED OR QUITTED DURING WEEK.

OFFICERS JOINED DURING WEEK.

Army No.	Rank.	Name and Initials.	Unit From.	Date.	CAUSE.

OFFICERS QUITTED DURING WEEK.

Army No.	Rank.	Name and Initials.	Unit To.	Date.	CAUSE.

PART C.—DESCRIPTION OF OFFICERS WHOSE RETURN TO ..... (Unit) IS PARTICULARLY REQUESTED. ...../...../194.....

Army No.	Rank.	Name and Initials.	REMARKS (e.g., present whereabouts if known).

Army Form W.3008
(Adapted) (Page 2)
(Revised Jan., 1943)

2/6 AUST. CAV. (CDO) SIG. TP. Unit

Q.196 (Serial No.)

PART D.—NOMINAL ROLL OF OFFICERS ON POSTED STRENGTH

At 0600 Hrs. Saturday 4 / 8 /1945 (Total to agree with Columns 4 and 7 of Part A.)

1	2	3	4	5	6	7	8
Substantive Rank and Higher Temporary Rank if Held.	Army Number.	Surname.	Initials.	Posting.	Whether present with Unit (insert Yes or No)	If not present with Unit, state how employed.	Date of Detachment.
LIEUT.	SX23142.	GARRICK.	J.J.	—	NO.	Marched out to Signals 6 aust Do for DUTY	23-7-45

PART E.—NOMINAL ROLL OF OFFICERS ATTACHED FROM OTHER UNITS.

Substantive Rank and Higher Temporary Rank, if Held.	Army Number.	Name and Initials.	Unit.	Date of Attachment.	Nature of Attachment.

4 - AUG - 45
Date of Despatch

[signature] O.C.
Signature of Commander

AUSTRALIAN WAR MEMORIAL AWM2020.71.788

Army Form W.3008
(Adapted) (Page 1)
(Revised Jan., 1943)

FIELD RETURN OF OFFICERS

33/45 /..... (Serial No.)

At 0600 Hrs. Saturday 4 /8 /1945 2/6 Aust Cav (Commando) Regt. (Unit)

W.E. 111/100/4 OFFRS. 6 O.R's. 31 + OFFRS. - O.R's. 7 ATT. BY W.E.

PART A.—POSTED STRENGTH, SURPLUS OR REINFORCEMENTS REQUIRED.

1	2	3	4	5	6	7	8	9	10
W.E. EXCLUDING ATTACHED.				DETAIL.	ATTACHED ALLOWED BY W.E.				
Rein'fts Required.	Deficient W.E.	Surplus to W.E.	Posted Strength.		Arm or Corps.	Posted Strength.	Surplus to W.E.	Deficient W.E.	Rein'fts Required.
				*					
				*					
-	-	-	1	Lieut.-Colonels					
-	-	-	1	Majors					
-	1	-	1	Captains	NIL				
-	1	-	1	Lieutenants					
				Quarter-masters					
				A.A.N.S. and A.A.M.W.S. Offrs.					
				Civilians Counting as Offrs.					
-	2½	-	4						

Analysis of Part A to be shown here by ALL units. Only units notified in para. 10 of instructions for compilation of form will complete Part E(1) & E(2).	DETAIL		A.I.F.	C.M.F.	A.W.A.S.	A.A.N.S.	A.A.M.W.S.	CIVIL.	R.A.N.	R.A.A.F.	* *	TOTAL.
	A.		4									4
	E.(1)											
	E.(2)											

* Insert detail of higher ranks as necessary.
* * Personnel belonging to a category not provided for in the analysis will be shown in this Col. Particulars will be shown, e.g., 20 U.K. Forces; 10 N.Z. Forces.

PART B.—PARTICULARS OF OFFICERS JOINED OR QUITTED DURING WEEK.

OFFICERS JOINED DURING WEEK

Army No.	Rank.	Name and Initials.	Unit From.	Date.	CAUSE.

OFFICERS QUITTED DURING WEEK.

Army No.	Rank.	Name and Initials.	Unit To.	Date.	CAUSE.

PART C.—DESCRIPTION OF OFFICERS WHOSE RETURN TO ..... (Unit) IS PARTICULARLY REQUESTED. ...../...../194.....

Army No.	Rank.	Name and Initials.	REMARKS (e.g., present whereabouts if known).

AUSTRALIAN WAR MEMORIAL AWM2020.71.788

2/6 Aust Cav (Commando) Regt *Unit*

Army Form W.3008
(Adapted) (Page 2)
(Revised Jan., 1943)

33/45 (Serial No.)

PART D.—NOMINAL ROLL OF OFFICERS ON POSTED STRENGTH

At 0600 Hrs. Saturday 4/8/194.5 (Total to agree with Columns 4 and 7 of Part A.)

1 Substantive Rank and Higher Temporary Rank if Held.	2 Army Number.	3 Surname.	4 Initials.	5 Posting.	6 Whether present with Unit (insert Yes or No)	7 If not present with Unit, state how employed.	8 Date of Detachment.
t-Col	NX 8676	KENNESSY	E. C.	C O	Yes		
ajor	NX12264	WRAY	C H W	2 i/c	Yes		
ieut /Capt	QX 3633	FOOKS	W. B.	Q.M	Yes		
ieut /Capt	QX 2997	WOODHOUSE	H. V.	Adjt	Yes		
ieut	QX 4803	REA	J. H.	I.O.	ND	LHQ Sch of M.I.	

PART E.—NOMINAL ROLL OF OFFICERS ATTACHED FROM OTHER UNITS.

Substantive Rank and Higher Temporary Rank, if Held.	Army Number.	Name and Initials.	Unit.	Date of Attachment.	Nature of Attachment.

Date of Despatch

Signature of Commander

Adjt. 2/6 Aust. Cav. (Commando) Regt

a.w. 1m bks 10/44

AUSTRALIAN WAR MEMORIAL AWM2020.71.788

2/6 Aust Cav (Commando) Regt *Unit*

Army Form W.3008
(Adapted) (Page 2)
(Revised Jan., 1943)

33/45 (Serial No.)

PART E. NOMINAL ROLL OF OFFICERS ATTACHED FROM OTHER UNITS

PART D.—NOMINAL ROLL OF OFFICERS ON POSTED STRENGTH.

At 0600 Hrs. Saturday 4/ 8 /194. 5 (Total to agree with Columns 4 and 7 of Part A.)

1	2	3	4	5	6	7	8
Substantive Rank and Higher Temporary Rank if Held.	Army Number.	Surname.	Initials.	Posting.	Whether present with Unit (insert Yes or No)	If not present with Unit, state how employed.	Date of Detachment.
RANK	NUMBER	NAME	INT	UNIT	DATE OF ATTACH	NATURE OF ATTACHMENT	
Capt	VX 63930	De GARIS	C N	AAMC	2/10 Aust Commando Sqn 15. 6. 45	Att for Duty	
Lieut	TX 496	CARINS T. J.		2/9 Aust Commando Sqn 5. 7. 45	Acting I.O.		
Capt	VX62238	PYPER R. C.		2/9 Aust Commando Sqn 29. 7. 45.	Att for Duty		
Capt	SX23847	THOMPSON J. R.		"E" Sec 2/4 Aust Dental Unit 2. 4. 45.	Att for Duty		
Capt	NX 3393	SUTTON H. L.		2/2 Aust Fd Regt 26. 7. 45	Att for Duty		
Lieut	QX25507	HILL J. A.		2/8 Aust Fd Coy 5. 7. 45.	Att for Duty		
Chap 4 Cl	WX 5638	BRANICH R.		A.A.Ch.D. 15. 7. 45	Regt Chaplain		

PART E.—NOMINAL ROLL OF OFFICERS ATTACHED FROM OTHER UNITS.

Substantive Rank and Higher Temporary Rank, if Held.	Army Number.	Name and Initials.	Unit.	Date of Attachment.	Nature of Attachment.

4 Aug 45.
Date of Despatch

Signature of Commander
Adjt. 2/6 Aust. Cav. (Commando) Regt.

a.w. 1m bks 10/44

AUSTRALIAN WAR MEMORIAL AWM2020.71.788

Army Form W.3009 (*Adapted*)
(Page 1)
(Revised Jan., 1943.)
33/45 (Serial No.)

FIELD RETURN OF OTHER RANKS

At 0600 Hrs. Saturday 4 / 8 /1945. 2/6 Aust Cav (Commando) Regt (Unit)

W.E. 111/100/44 OFFRS. 6 O.R's. 31 + OFFRS. - O.R's. 7 ATT. BY W.E.

Part A. Posted Strength, Surplus or Reinforcements Required.

1	2	3	4	5	6	7	8	9	10
W.E. EXCLUDING ATTACHED.				DETAIL.	ATTACHED ALLOWED BY W.E.				
Reinfts. Required.	Deficient W.E.	Surplus to W.E.	Posted Strength.		Arm or Corps.	Posted Strength.	Surplus to W.E.	Deficient W.E.	Reinfts. Required.
-	-	-	1	W.Os. Class I.					
-	-	-	1	W.Os. Class II.					
				Squadron or Company Quartermaster Sgts.	- 1 -	1	-	-	-
				Staff Sergeants	2 - -	2	-	1	-
-	-	-	4	Sergeants	1 - -	1	1	-	-
-	1	1 -	2	Corporals	- 2 -	2	-	1	1
8	10	10	23	Troopers, Privates, etc.	A A A				
				Civilians counting as O.R.	A A E				
8 *	11	11	31 *	Totals of cols. marked * should agree with details shown in Part E on Page 2.	M C H C C E	6 *	1	2	- *

Analysis of Part A to be shown here by ALL units. Only units notified in para. 7 of instructions for compilation of this return will complete analysis of Part B(1) and B(2).

* * Personnel belonging to a category not provided for in the analysis will be shown in this Col Particulars will be shown, e.g., 20 U.K. Forces. 10 N.Z. Forces.

Detail		A.I.F.	C.M.F. Under 19 Years.	C.M.F. 19 Years and over.	A.W.A.S.	A.A.M.W.S.	CIVIL	R.A.N.	R.A.A.F.	* *	TOTAL.
A		37						[redacted]	[redacted]		37
B(1)											
B(2)							[redacted]				

Part B. Other Ranks Attached from Other Units.

Number of O.Rs.	Unit to which they belong	Number of O.Rs.	Unit to which they belong
4	"E" Sec 2/3 Aust Dental Unit		
1	2/25 Aust Supply Depot Pl		
1	2/7 Aust Commando Sqn		
31	2/8 Aust Fd Coy		
10	296 Aust Tpt Pl		
5	2/4 A.C.T Pl		
2	2/49 L.A.D.		
1	2/45 L.A.D.		
1	ANGAU		
1	A A AMENITIES SERVICE		
3	2/14 Aust Fd Amb		
4	3 Bty 2/2 Fd Regt		

Part C. Other Ranks Included in Part A Detached to Other Units.

Number of O.Rs.	Unit to which detached.	Number of O.Rs.	Unit to which detached.
1	Old Ech & Rec		

Part D. Description of Other Ranks Whose Return To.....(Unit) is Particularly Requested. ...../...../194.....

Army No	Rank.	Name and Initials.	REMARKS (e.g., present whereabouts if known).

AUSTRALIAN WAR MEMORIAL AWM2020.71.788

.....Unit

...../..... Serial No.

PART E. Detail of Present Strength and Reinforcements required as shown in Part A of Army Form W.3009 at 0600 Hours Saturday / /194 .

Details of Tradesmen. GROUP I.	W.E.	Posted Strength.	Reints. Required.	Details of Tradesmen. GROUP I. (cont.)	W.E.	Posted Strength.	Reints. Required.	Details of Tradesmen. GROUP II. (cont.)	W.E.	Posted Strength.	Reints. Required.	Details of Tradesmen. GROUP III. (cont.)	W.E.	Posted Strength.	Reints. Required.
Ammunition Examiners				Surveyors, Engineering				Operating Room Assts.				G.P.O. Assistants			
Armament Artificer Fitter				Surveyors, R.A.A.				Operator, Keyboard				Hammermen			
Armament Artificer Fitter (Electrical)				Surveyors, Topographical				Operator, Line				Leather Stitchers			
Armament Artificer Fitter (M.V.)				Surveyors, Trigonometrical				Operator, Signal				Orderlies, Nursing			
Armament Artificer Fitter (A.F.V.)				Toolmakers				Operator, Switchboard				Orderlies, Nursing Mental			
Armament Artificer Instrument				Turners				Operator, Wireless				Plate Layers			
Armament Artificer Radio				Watchmakers				Opticians				Rangetakers			
Armament Artificer Signals				Welders				Painters				Riveters			
Armament Artificer Wireless								Panel Beaters				Roughriders			
Artificer, Artillery								Photographer, Dry Plate				Saddlers			
Artificer, Engine								Predictor Numbers				Saddletree makers			
Blacksmiths								Printers				Shoemaker and Boot Repairer			
Bricklayers								Radiographers				Stevedores			
Computors								Riggers				Stokers, Staty. Engine			
Cooks, Hospital				GROUP II.				Sawyers				Storemen, Technical			
Coppersmiths				Armourers				Signallers				Tailors			
Dispensers				Axemen				Signwriters				Textile Refitters			
Draughtsmen				Bakers				Telescope Identfn. Numbers				Tinsmiths			
Draughtsmen (Architectural)				Bty. Comd'rs. Asst.				Well Borers				Vulcanizers			
Draughtsmen (Engineering)				Boilermakers				Wheelers				Wagon Erectors			
Draughtsmen (Mechanical)				Carpenters				Winchman				Whitesmiths			
Draughtsmen (Topographical)				Carpenters and Joiners				Wireman							
Electricians				Cooks				Woodturners							
Electricians (M.V.)				Dental Mechanics											
Electricians (Signals)				Driver-Mech. (Eng. and Med.)											
Fitters				Driver-Operator											
Fitters (Cycle)				Drainers											
Fitters (Electrical)				Electricians											
Fitters (Gun)				Electricians (Engineers)											
Fitters (Instrument)				Fire Control Operators				GROUP III.				DETAILS OF NON-TRADESMEN.			
Fitters (M.V.)				Gun Operator				Battery Surveyors							
Fitters, Railway Signal				Hatchman				Butchers							
Fitters, Signals				Height Taker				Clerks							
Grinder, Precision				Helio Operator				Clerks, Supply							
Mechanics, Instrument				Instrument Operator				Clerks, Technical							
Mechanics, Instrument (Signals)				Intelligence Duties				Coach Trimmers							
Mechanics, Instrument (Surgical)				Joiners				Concretors							
Mechanics, Radio				Lineman				Cooks							
Mechanics, Typewriter				Lineman, Signals				Dental Clerk Orderlies							
Mechanics, Wireless				Lithographers				Despatch Riders				ATTACHED BY W.E.			
Millwrights				Machinists, Metal				Draughtsmen, Signals							
Operators, Excavator				Machinists, Wood				Drivers, H.T.							
Pattern Maker				Masons				Driver Mechanics							
Pharmacist				Masseurs				Driver Tptn. Plant							
Photographer, Wet Plate				Mechanics, M.T.				Engine Hands, I.C.							
Photowriter				Miners				Equipment Repairers							
Plumber				Moulders				Farriers							
Saw Doctors				Nurses, Trained				Fitters' Mates							
Surveyors				Observation Post Assts.				Gun Layers							
CARRIED FORWARD				CARRIED FORWARD				CARRIED FORWARD				Totals of columns marked * to agree with columns 4 and 7, and 1 and 10 of Part A. respectively.		*	*

NOTES.—(a) If rank other than private is involved give details on back.
(b) Authorised trades or specialists not included in list will be added as required in spaces provided.
(c) Where A.W.A.S. and/or A.A.M.W.S. personnel are desired show details on back.
(d) Where replacement not desired note accordingly on return by insertion of N.R. in col. "Reints. Required."
(e) Where any request or notation is made on back of form, the words "See Back" should be written in one of the blank spaces on this page.

Date of Despatch

Signature of Commander

L.H.Q. Press—516—10/43—416m.

AUSTRALIAN WAR MEMORIAL AWM2020.71.788

2/6 AUST CAV (COMMANDO) REGT. 4 Aug 45

W.E. 111/100A/4

TRADE GROUPING	RANK	W.E.	P.S.	SURP	DEF	RFTS REM
GROUP 1.						
Fitter	Tpr	-	1	1	-	-
Draughtsman	Cpl	1	-	-	1	-
GROUP 2.						
Intelligence Duties	Sjt	1	1	-	-	-
	Tpr	1	-	-	1	-
Carpenter	Tpr	1	1	-	-	-
Inst Op	Tpr	-	1	1	-	-
Signallers	Tpr	-	2	2	-	-
GROUP 3						
Clerks	Sgt	2	2	-	-	-
	Cpl	2	2	1	-	-
	Tpr	2	1	-	1	-
DVR Mech	Tpr	1	5	4	-	-
Eqpt Rep	Tpr	1	-	-	1	1
Butcher	Tpr	1	1	-	-	-
Despatch Rider	Tpr	-	1	1	-	-
Tailor	Sgt	1	1	-	-	-
Storeman	Tpr	1	1	-	-	-
Gunlayer	Tpr	-	1	1	-	-
NON SPECIALISTS						
R.S.M.	WO 1	1	1	-	-	-
R.Q.M.S.	WO 2	1	1	-	-	-
T Q M S	WO 2	-	-	-	-	-
Batman	Tpr	6	4	-	2	2
Dvr Mt	Tpr	2	1	-	1	1
Hygiene Dutyman	Tpr	1	1	-	-	-
Water Dutyman	Tpr	1	1	-	-	-
Mess Orderlies	Tpr	2	-	-	2	2
Storeman	Tpr	1	-	-	1	1
Orderlies	Tpr	2	1	-	1	1
		31	31	11	11	8
ATTACHED ALLOWED BY W.E.						
AAMC						
Hygiene Inspector	Sgt	1	1	-	-	-
Medical Orderly	Sgt	1	1	-	-	-
	Cpl	-	1	1	-	-
AEME						
Armourer	Sgt	1	-	-	1	-
AACC						
Caterer	WO.2	1	1	-	-	-
Cooks	Pte	3	2	-	1	-
		7	6	1	2	-

ATTACHED BY W.E. W3009 RENDERED SEPARATELY.

2/6 Aust Cav (Commando) Regt Sig Tp —— 11 Ors

4 Aug 45.

Capt.
Adjt 2/6 Aust. Cav. (Commando) Regt.

AUSTRALIAN WAR MEMORIAL AWM2020.71.788

APPENDIX A

11 - AUG - 45

2/6 AUST. CAV (CDO) Sig. TP.

W.E. 111/393/1

TRADE.	RANK.	W.E.	P.S.	SUR-	DEF.	RFTS. REQ.
INST. MECH.	cpl.	1	1	-	-	-
" "	SIG.	3	1	-	2	2
ELECT. SIGS.	SIG.	2	2	-	-	-
OPERATOR (SIGS)	cpl	1	1	-	-	-
" "	SIG.	5	6	+	-	-
NON. SPEC						
TP. SGT.	SGT	1	2	+	-	-
BATMAN/DVR	SIG.	1	NIL	-	1	1
		14	13	2	3	3

GX5548. Sgt Quinn M.C. waiting discharge

Army Form W.3009 (*Adapted*)
(Page 1)
(Revised Jan., 1943.)

FIELD RETURN OF OTHER RANKS

Q/197 (Serial No.)

2/6 AUST. CAV. (CDO) SIG. TP. (Unit)

At 0600 Hrs. Saturday 11/8/1945

W.E. 111/39J/1. OFFRS. 1 O.R's. 14 + OFFRS. Nil O.R's. Nil ATT. BY W.E.

Part A. Posted Strength, Surplus or Reinforcements Required.

1	2	3	4	5	6	7	8	9	10
W.E. EXCLUDING ATTACHED.				DETAIL.	ATTACHED ALLOWED BY W.E.				
Reinfts. Required.	Deficient W.E.	Surplus to W.E.	Posted Strength.		Arm or Corps.	Posted Strength.	Surplus to W.E.	Deficient W.E.	Reinfts. Required.
				W.Os. Class I.					
				W.Os. Class II.					
				Squadron or Company Quartermaster Sgts.					
				Staff Sergeants					
		1	2	Sergeants					
			3	Corporals					
2	2		9	Troopers, Privates, etc.					
				Civilians counting as O.R.					
2 *	2	1	13 *	Totals of cols. marked * should agree with details shown in Part E on Page 2		*			*

Analysis of Part A to be shown here by ALL units. Only units notified in para. 7 of instructions for compilation of this return will complete analysis of Part B(1) and B(2).

* * Personnel belonging to a category not provided for in the analysis will be shown, e.g., 20 U.K. Forces, 10 N.Z. Forces.

Detail	A/F 252	A.I.F. 3	C.M.P. Under 19 Years	C.M.P. 19 Years and over.	A.W.A.S.	A.A.M.W.S.	CIVIL	R.A.N	R.A.A.F	* *	TOTAL
A	13	Nil						[redacted]	[redacted]		
B(1)											13
B(2)							[redacted]				

Part B. Other Ranks Attached from Other Units.

Number of O.Rs.	Unit to which they belong	Number of O.Rs.	Unit to which they belong

Part C. Other Ranks Included in Part A Detached to Other Units.

Number of O.Rs.	Unit to which detached.	Number of O.Rs.	Unit to which detached
1	ARL.		

Part D. Description of Other Ranks Whose Return To ..... (Unit) is Particularly Requested. ...../...../194.....

Army No	Rank.	Name and Initials.	REMARKS (e.g., present whereabouts if known).

2/6 AUST. CAV. (CDO) SIG. TP. *Unit*

Army Form W.3009
(Adapted) (Page 2)
(Revised Jan., 1943)

Q/197 Serial No.

PART E. Detail of Present Strength and Reinforcements required as shown in Part A of Army Form W.3009 at 0600 Hours Saturday 11/8/1945.

Details of Tradesmen. GROUP I.	W.E.	Posted Strength.	Reinfts. Required.	Details of Tradesmen. GROUP I. (cont.)	W.E.	Posted Strength.	Reinfts. Required.	Details of Tradesmen. GROUP II. (cont.)	W.E.	Posted Strength.	Reinfts. Required.	Details of Tradesmen. GROUP III. (cont.)	W.E.	Posted Strength.	Reinfts. Required.
Ammunition Examiners				Surveyors, Engineering				Operating Room Assts.				G.P.O. Assistants			
Armament Artificer Fitter				Surveyors, R.A.A.				Operator, Keyboard				Hammermen			
Armament Artificer Fitter (Electrical)				Surveyors, Topographical				Operator, Line				Leather Stitchers			
Armament Artificer Fitter (M.V.)				Surveyors, Trigonometrical				Operator, Signal				Orderlies, Nursing			
Armament Artificer Fitter (A.F.V.)				Toolmakers				Operator, Switchboard				Orderlies, Nursing Mental			
Armament Artificer Instrument				Turners				Operator, Wireless				Plate Layers			
Armament Artificer Radio				Watchmakers				Opticians				Rangetakers			
Armament Artificer Signals				Welders				Painters				Riveters			
Armament Artificer Wireless								Panel Benters				Roughriders			
Artificer, Artillery								Photographer, Dry Plate				Saddlers			
Artificer, Engine								Predictor Numbers				Saddletree makers			
Blacksmiths								Printers				Shoemaker and Boot Repairer			
Br[redacted]rs								Radiographers				Stevedores			
Computors								Riggers				Stokers, Staty. Engine			
Cooks, Hospital				GROUP II.				Sawyers				Storemen, Technical			
Coppersmiths				Armourers				Signallers				Tailors			
Dispensers				Axemen				Signwriters				Textile Refitters			
Draughtsmen				Bakers				Telescope Identin. Numbers				Tinsmiths			
Draughtsmen (Architectural)				Bty. Comd's. Asst.				Well Borers				Vulcanisers			
Draughtsmen (Engineering)				Boilermakers				Wheelers				Wagon Erectors			
Draughtsmen (Mechanical)				Carpenters				Winchman				Whitesmiths			
Draughtsmen (Topographical)				Carpenters and Joiners				Wireman							
Electricians .				Cooks				Woodturners							
Electricians (M.V.)				Dental Mechanics											
Electricians (Signals)				Driver-Mech. (Eng. and Med.)											
Fitters				Driver-Operator											
Fitters (Cycle)				Drainers											
Fitters (Electrical)				Electricians											
Fitters (Gun)				Electricians (Engineers)											
Fitters (Instrument)				Fire Control Operators				GROUP III.				DETAILS OF NON-TRADESMEN.			
Fitte[redacted]V.)				Gun Operator				Battery Surveyors							
Fitt[redacted]ilway Signal				Hatchman				Butchers							
Fitters, Signals				Height Taker				Clerks							
Grinder, Precision				Hello Operator				Clerks, Supply							
Mechanics, Instrument				Instrument Operator				Clerks, Technical							
Mechanics, Instrument (Signals)				Intelligence Duties				Coach Trimmers							
Mechanics, Instrument (Surgical)				Joiners				Concretors							
Mechanics, Radio				Lineman				Cooks							
Mechanics, Typewriter				Lineman, Signals				Dental Clerk Orderlies							
Mechanics, Wireless				Lithographers				Despatch Riders				ATTACHED BY W.E.			
Millwrights				Machinists, Metal				Draughtsmen, Signals							
Operators, Excavator				Machinists, Wood				Drivers, H.T.							
Pattern Maker				Masons				Driver Mechanics							
Pharmacist				Masseurs				Driver Tptn. Plant							
Photographer, Wet Plate				Mechanics, M.T.				Engine Hands, I.C.							
Photowriter				Miners				Equipment Repairers							
Plumber				Moulders				Farriers							
Saw Doctors				Nurses, Trained				Fitters' Mates							
Surveyors				Observation Post Assts.				Gun Layers							
CARRIED FORWARD				CARRIED FORWARD				CARRIED FORWARD				Totals of columns marked * to agree with columns 4 and 7, and 1 and 10 of Part A. respectively.		*	*

NOTES.—(a) If rank other than private is involved give details on back.
(b) Authorised trades or specialists not included in list will be added as required in spaces provided.
(c) Where A.W.A.S. and/or A.A.M.W.S. personnel are desired show details on back.
(d) Where replacement not desired note accordingly on return by insertion of N.R. in col. "Reints. Required."
(e) Where any request or notation is made on back of form, the words "See Back" should be written in one of the blank spaces on this page.

11.8.45
Date of Despatch

W.E. Maxwell Capt O.C.
Signature of Commander

L.H.Q. Press—202—5/43—312m.

AUSTRALIAN WAR MEMORIAL AWM2020.71.788

Army Form W.3008
(Adapted) (Page 1)
(Revised Jan., 1943)

FIELD RETURN OF OFFICERS

2/6 AUST. CAV. (CDO) SIG. TP. Q ... / 177 (Serial No.)

At 0600 Hrs. Saturday 11 / 8 / 1945 ..... (Unit)

W.E. 11/3/41. OFFRS. 1 O.R's. 14 + OFFRS. Nil O.R's. Nil ATT. BY W.E.

PART A.—POSTED STRENGTH, SURPLUS OR REINFORCEMENTS REQUIRED.

1	2	3	4	5	6	7	8	9	10
W.E. EXCLUDING ATTACHED.				DETAIL.	ATTACHED ALLOWED BY W.E.				
Rein'fts Required.	Deficient W.E.	Surplus to W.E.	Posted Strength.		Arm or Corps.	Posted Strength.	Surplus to W.E.	Deficient W.E.	Rein'fts Required.
				*					
				*					
				Lieut.-Colonels					
				Majors					
				Captains					
1	1			Lieutenants					
				Quarter-masters					
				A.A.N.S and A.A.M.W.S. Offrs.					
				Civilians Counting as Offrs.					
1	1		Nil						

Analysis of Part A to be shown here by ALL units. Only units notified in para. 10 of instructions for compilation of form will complete Part E(1) & E(2).	DETAIL.		A.I.F.	C.M.F.	A.W.A.S.	A.A.N.S.	A.A.M.W.S.	CIVIL.	R.A.N.	R.A.A.F.	**	TOTAL.
	A.		—									Nil
	E.(1)											
	E.(2)											

* Insert detail of higher ranks as necessary.
** Personnel belonging to a category not provided for in the analysis will be shown in this Col. Particulars will be shown, e.g., 20 U.K. Forces; 10 N.Z. Forces

PART B.—PARTICULARS OF OFFICERS JOINED OR QUITTED DURING WEEK.

OFFICERS JOINED DURING WEEK.

Army No.	Rank.	Name and Initials.	Unit From.	Date.	CAUSE.

OFFICERS QUITTED DURING WEEK.

Army No.	Rank.	Name and Initials.	Unit To.	Date.	CAUSE.

PART C.—DESCRIPTION OF OFFICERS WHOSE RETURN TO ..... (Unit) IS PARTICULARLY REQUESTED. ... / ... / 194 ...

Army No.	Rank.	Name and Initials.	REMARKS (e.g., present whereabouts if known).

2/6 AUST. CAV. (CDO) SIG. TP. ..... Unit

Army Form W.3008
(Adapted) (Page 2)
(Revised Jan., 1943)

Q ... 177 (Serial No.)

PART D.—NOMINAL ROLL OF OFFICERS ON POSTED STRENGTH

At 0600 Hrs. Saturday 11 / 8 / 1945 . (Total to agree with Columns 4 and 7 of Part A.)

1 Substantive Rank and Higher Temporary Rank if Held.	2 Army Number.	3 Surname.	4 Initials.	5 Posting.	6 Whether present with Unit (insert Yes or No)	7 If not present with Unit, state how employed.	8 Date of Detachment.
LIEUT	SX.23142	GARRICK J.J.			No	MARCHED OUT TO SIGS 6 AUST DIV FOR DUTY	25/7/45

PART E.—NOMINAL ROLL OF OFFICERS ATTACHED FROM OTHER UNITS.

Substantive Rank and Higher Temporary Rank, if Held.	Army Number.	Name and Initials.	Unit.	Date of Attachment.	Nature of Attachment.

11 Aug 45
Date of Despatch

W.B. Maxwell Lt OC
Signature of Commander

Truth—7/43.

AUSTRALIAN WAR MEMORIAL AWM2020.71.788

Sigs 11 Aug.

AUSTRALIAN WAR MEMORIAL AWM2020.71.788

Army Form W.3009 (*Adapted*)
(Page 1)
(Revised Jan., 194[illegible])

FIELD RETURN OF OTHER RANKS

34/45 (Serial No.)

At 0600 Hrs. Saturday 11/8/1945 (Unit) 2/6 Aust Cav (Commando) Regt

W.E. 111/100/A/4 OFFRS. 6 O.R's. 31 + OFFRS. - O.R's. 7 ATT. BY W.E.

Part A. Posted Strength, Surplus or Reinforcements Required.

1	2	3	4	5	6	7	8	9	10
W.E. EXCLUDING ATTACHED.					ATTACHED ALLOWED BY W.E.				
Reinfts. Required.	Deficient W.E.	Surplus to W.E.	Posted Strength.	DETAIL.	Arm or Corps.	Posted Strength.	Surplus to W.E.	Deficient W.E.	Reinfts. Required.
-	-	-	1	W.Os. Class I.					
-	-	-	1	W.Os. Class II.	- 1 -	1	-	-	-
				Squadron or Company Quartermaster Sgts.					
				Staff Sergeants					
-	-	-	4	Sergeants	2 - -	2	-,	1	-
-	1	2	5	Corporals	1 - -	1	1	-	-
8	10	10	23	Troopers, Privates, etc.	- 5 -	5	-	-	-
				Civilians counting as O.R.	A A A				
8 *	11	12	32 *	Totals of cols. marked * should agree with details shown in Part E on Page 2.	A A E M C M C C E	7 *	1	1	- *

Analysis of Part A to be shown here by ALL Units. Only units notified in para. 7 of instructions for compilation of this return will complete analysis of Part B(1) and B(2).

* * Personnel belonging to a category not provided for in the analysis will be shown in this Col. Particulars will be shown, e.g., 29 U.K. Forces, 10 N.Z. Forces.

Detail		A.I.F.	C.M.F. Under 19 Years.	C.M.F. 19 Years and over.	A.W.A.S.	A.A.M.W.S.	CIVIL	R.A.N.	R.A.A.F.	* *	TOTAL.
A		39						[redacted]	[redacted]		39
B(1)											
B(2)							[redacted]				

Part B. Other Ranks Attached from Other Units.

Number of O.Rs.	Unit to which they belong	Number of O.Rs.	Unit to which they belong
4	"E" Sec 2/2 Aust Dental Unit		
1	2/25 Aust Supply Depot Pl		
1	2/7 Aust Commando Sqn		
17	2/8 Aust Fd Coy		
8	296 Aust Tpt Pl		
2	2/4 A. G. T. Coy		
2	2/49 L.A.D.		
1	2/45 L.A.D.		
1	ANGAU		
1	A A AMENITIES SERVICE		
3	5/14 Aust Fd Amb		
1	2/9 Aust Commando Sqn		
7	51 Bty 2/1 Aust Fd Regt		
4	2/5 A G T Coy		
3	2/1 Aust Tpt Pl		

Part C. Other Ranks Included in Part A Detached to Other Units.

Number of O.Rs.	Unit to which detached.	Number of O.Rs.	Unit to which detached.
2	Qld Reh & Rec		

Part D. Description of Other Ranks Whose Return To (Unit) is Particularly Requested. /194

Army No	Rank.	Name and Initials.	REMARKS (e.g., present whereabouts if known).

AUSTRALIAN WAR MEMORIAL AWM2020.71.788

.....Unit

Army Form W.3009
(Adapted) (Page 2)
(Revised Jan., 1943)

...../.....Serial No.

PART E. Detail of Present Strength and Reinforcements required as shown in Part A of Army Form W.3009 at 0600 Hours Saturday / /194 .

Details of Tradesmen. GROUP I.	W.E.	Posted Strength.	Reints. Required.	Details of Tradesmen. GROUP I. (cont.)	W.E.	Posted Strength.	Reints. Required.	Details of Tradesmen. GROUP II. (cont.)	W.E.	Posted Strength.	Reints. Required.	Details of Tradesmen. GROUP III. (cont.)	W.E.	Posted Strength.	Reints. Required.
Ammunition Examiners				Surveyors, Engineering				Operating Room Assts.				G.P.O. Assistants			
Armament Artificer Fitter				Surveyors, R.A.A.				Operator, Keyboard				Hammermen			
Armament Artificer Fitter (Electrical)				Surveyors, Topographical				Operator, Line				Leather Stitchers			
Armament Artificer Fitter (M.V.)				Surveyors, Trigonometrical				Operator, Signal				Orderlies, Nursing			
Armament Artificer Fitter (A.F.V.)				Toolmakers				Operator, Switchboard				Orderlies, Nursing Mental			
Armament Artificer Instrument				Turners				Operator, Wireless				Plate Layers			
Armament Artificer Radio				Watchmakers				Opticians				Rangetakers			
Armament Artificer Signals				Welders				Painters				Riveters			
Armament Artificer Wireless								Panel Beaters				Roughriders			
Artificer, Artillery								Photographer, Dry Plate				Saddlers			
Artificer, Engine								Predictor Numbers				Saddletree makers			
Blacksmiths								Printers				Shoemaker and Boot Repairer			
Bricklayers								Radiographers				Stevedores			
Computors								Riggers				Stokers, Staty. Engine			
Cooks, Hospital				GROUP II.				Sawyers				Storemen, Technical			
Coppersmiths				Armourers				Signallers				Tailors			
Dispensers				Axemen				Signwriters				Textile Refitters			
Draughtsmen				Bakers				Telescope Identfn. Numbers				Tinsmiths			
Draughtsmen (Architectural)				Bty. Comd's. Asst.				Well Borers				Vulcanizers			
Draughtsmen (Engineering)				Boilermakers				Wheelers				Wagon Erectors			
Draughtsmen (Mechanical)				Carpenters				Winchman				Whitesmiths			
Draughtsmen (Topographical)				Carpenters and Joiners				Wireman							
Electricians				Cooks				Woodturners							
Electricians (M.V.)				Dental Mechanics											
Electricians (Signals)				Driver-Mech. (Eng. and Med.)											
Fitters				Driver-Operator											
Fitters (Cycle)				Drainers											
Fitters (Electrical)				Electricians											
Fitters (Gun)				Electricians (Engineers)											
Fitters (Instrument)				Fire Control Operators				GROUP III.				DETAILS OF NON-TRADESMEN.			
Fitters (M.V.)				Gun Operator				Battery Surveyors							
Fitters, Railway Signal				Hatchman				Butchers							
Fitters, Signals				Height Taker				Clerks							
Grinder, Precision				Helio Operator				Clerks, Supply							
Mechanics, Instrument				Instrument Operator				Clerks, Technical							
Mechanics, Instrument (Signals)				Intelligence Duties				Coach Trimmers							
Mechanics, Instrument (Surgical)				Joiners				Concretors							
Mechanics, Radio				Lineman				Cooks							
Mechanics, Typewriter				Lineman, Signals				Dental Clerk Orderlies							
Mechanics, Wireless				Lithographers				Despatch Riders				ATTACHED BY W.E.			
Millwrights				Machinists, Metal				Draughtsmen, Signals							
Operators, Excavator				Machinists, Wood				Drivers, H.T.							
Pattern Maker				Masons				Driver Mechanics							
Pharmacist				Masseurs				Driver Tptn. Plant							
Photographer, Plate				Mechanics, M.T.				Engine Hands, I.C.							
Photowriter				Miners				Equipment Repairers							
Plumber				Moulders				Farriers							
Vow Doctors				Nurses, Trained				Fitters' Mates							
Surveyors				Observation Post Assts.				Gun Layers							
CARRIED FORWARD				CARRIED FORWARD				CARRIED FORWARD				Totals of columns marked * to agree with columns 4 and 7, and 1 and 10 of Part A. respectively.		*	*

NOTES.—(a) If rank other than private is involved give details on back.
(b) Authorised trades or specialists not included in list will be added as required in spaces provided.
(c) Where A.W.A.S. and/or A.A.M.W.S. personnel are desired show details on back.
(d) Where replacement not desired note accordingly on return by insertion of N.R. in col. "Reints. Required."
(e) Where any request or notation is made on back of form, the words "See Back" should be written in one of the blank spaces on this page.

Date of Despatch

Signature of Commander

L.H.Q. Press—1745—11/44—104m.

AUSTRALIAN WAR MEMORIAL AWM2020.71.788

2/6 AUST CAV (COMMANDO) REGT. 4 Aug 45.

W.E. 111/100A/4.

TRADE GROUPING	RANK	W.E.	P.S.	SURP	DEF	RFTS REQ
GROUP 1.						
Fitter	Tpr	-	1	1	-	-
Draughtsman	Cpl	1	-	-	1	-
GROUP 2.						
Intelligence Duties	Sgt	1	1	-	-	-
	Tpr	1	-	-	1	-
Carpenter	Tpr	1	1	-	-	-
Inst Op	Tpr	-	1	1	-	-
Signallers	Tpr	-	2	2	-	-
GROUP 3.						
Clerks	Sgt	2	2	-	-	-
	Cpl	1	3	2	-	-
	Tpr	2	1	-	1	-
Dvr Mech	Tpr	1	5	4	-	-
Eqpt Rep	Tpr	1	-	-	1	1
Butcher	Tpr	1	1	-	-	X-
Despatch Rider	Tpr	-	1	1	-	-
Tailor	Sgt	1	1	-	-	-
Storeman	Tpr	1	1	-	-	-
Gunlayer	Tpr	-	1	1	-	-
NON SPECIALISTS.						
R.S.M.	WO 1	1	1	-	-	-
R.Q.M.S.	WO 2	1	1	-	-	-
Batman	Tpr	6	4	-	2	2
Dvr MT	Tpr	2	-	-	1	1
Hygiene Dutyman	Tpr	1	1	-	-	-
Water Dutyman	Tpr	1	1	-	-	-
Mess Orderlies	Tpr	2	-	-	2	2
Storeman	Tpr	1	-	-	1	1
Orderlies	Tpr	2	2	-	1	1
		31	32	12	11	8
ATTACHED ALLOWED BY W.E.						
AAMC						
Hygiene Inspector	Sgt	1	1	-	-	-
Medical Orderly	Sgt	1	1	-	-	-
	Cpl	-	1	1	-	-
AEME.						
Armourer	Sgt	1	-	-	1	-
AACC						
Caterer	WO 2	1	1	-	-	-
Cooks	Pte	3	3	-	-	-
		7	7	1	1	-

ATTACHED BY W.E. W3009 RENDERED SEPARATELY.

2/6 Aust Cav (Commando) Regt Sig Tp --- 11 ORs

11 Aug 45.

Capt.
Adjt. 2/6 Aust. Cav. (Commando) Regt.

AUSTRALIAN WAR MEMORIAL AWM2020.71.788

Army Form W.3008
(Adapted) (Page 1)
(Revised Jan., 1943)

34/45 (Serial No.)

FIELD RETURN OF OFFICERS

At 0600 Hrs. Saturday 11/8/1945. 2/6 Aust Gov (Commando) Regt (Unit)

W.E.111/100/A/4. OFFRS. 6 O.R's. 31 + OFFRS. — O.R's. 7 ATT. BY W.E.

PART A.—POSTED STRENGTH, SURPLUS OR REINFORCEMENTS REQUIRED.

1	2	3	4	5	6	7	8	9	10
W.E. EXCLUDING ATTACHED.				DETAIL.	ATTACHED ALLOWED BY W.E.				
Rein'fts Required.	Deficient W.E.	Surplus to W.E.	Posted Strength.		Arm or Corps.	Posted Strength.	Surplus to W.E.	Deficient W.E.	Rein'fts Required.
				*					
				*					
—	—	—	1	Lieut.-Colonels					
—	—	—	1	Majors	NIL				
—	—	—	2	Captains					
—	1	—	1	Lieutenants					
				Quarter-masters					
				A.A.N.S. and A.A.M.W.S. Offrs.					
				Civilians Counting as Offrs.					
—	1	—	5						

Analysis of Part A to be shown here by ALL units. Only units notified in para. 10 of instructions for compilation of form will complete Part E(1) & E(2).

DETAIL		A.I.F.	C.M.F.	A.W.A.S.	A.A.N.S.	A.A.M.W.S.	CIVIL.	R.A.N.	R.A.A.F.	* *	TOTAL.
A.		5									5
E.(1)											
E.(2)											

* Insert detail of higher ranks as necessary.
* * Personnel belonging to a category not provided for in the analysis will be shown in this Col. Particulars will be shown, e.g., 20 U.K. Forces; 10 N.Z. Forces.

PART B.—PARTICULARS OF OFFICERS JOINED OR QUITTED DURING WEEK.

OFFICERS JOINED DURING WEEK

Army No.	Rank.	Name and Initials.	Unit From.	Date.	CAUSE.

OFFICERS QUITTED DURING WEEK.

Army No.	Rank.	Name and Initials.	Unit To.	Date.	CAUSE.

PART C.—DESCRIPTION OF OFFICERS WHOSE RETURN TO (Unit) IS PARTICULARLY REQUESTED. /194.

Army No.	Rank.	Name and Initials.	REMARKS (e.g., present whereabouts if known).

AUSTRALIAN WAR MEMORIAL AWM2020.71.788

2/6 Aust Cav (Commando) Regt *Unit*

Army Form W.3008
(Adapted) (Page 2)
(Revised Jan., 1943)

34/45 (Serial No.)

PART D.—NOMINAL ROLL OF OFFICERS ON POSTED STRENGTH

At 0600 Hrs. Saturday 11/8/194.5 (Total to agree with Columns 4 and 7 of Part A.)

1 Substantive Rank and Higher Temporary Rank if Held.	2 Army Number.	3 Surname.	4 Initials.	5 Posting.	6 Whether present with Unit (insert Yes or No)	7 If not present with Unit, state how employed.	8 Date of Detachment.
Lt-Col	NX 8676	HENNESSY	E. C.	C O	Yes		
Major	NX12264	WRAY	C H W	2 i/c	Yes		
Lieut T/Capt	QX 3633	FOOKS	W. B.	Q.M	Yes		
Lieut T/Capt	QX 3987	WOODHOUSE	N. V.	Adjt	Yes		
Lieut	QX 4803	REA					

PART E.—NOMINAL ROLL OF OFFICERS ATTACHED FROM OTHER UNITS.

Substantive Rank and Higher Temporary Rank, if Held.	Army Number.	Name and Initials.	Unit.	Date of Attachment.	Nature of Attachment.

Date of Despatch

Signature of Commander

Capt.
Adjt. 2/6 Aust. Cav. (Commando) Regt.

a.w. 3m bks 12/44

AUSTRALIAN WAR MEMORIAL AWM2020.71.788

Army Form W.3008
(Adapted) (Page 2)
(Revised Jan., 1943)

2/6 Aust Cav(Commando) Regt *Unit*

34/45 (Serial No.)

PART E. NOMINAL ROLL OF OFFICERS ATTACHED FROM OTHERS UNITS

PART D.—NOMINAL ROLL OF OFFICERS ON POSTED STRENGTH

At 0600 Hrs. Saturday 11/8/1945 (Total to agree with Columns 4 and 7 of Part A.)

1	2	3	4	5	6	7	8
Substantive Rank and Higher Temporary Rank if Held.	Army Number.	Surname.	Initials.	Posting.	Whether present with Unit (insert Yes or No)	If not present with Unit, state how employed.	Date of Detachment.
RANK	NUMBER	NAME & INTIALS		UNIT	DATE OF ATTACH	NATURE OF ATTACHMENT	
Capt	VX 63930	De GARIS C N		AAMC	2/10 15.6.45.	Aust Commando Sqn Att.for Duty	
Lieut	TX 496	CARINS T J		2/9	5.7.45.	Aust Commando Sqn Att for duty	
Capt	VX62238	PYPER R C		2/9	29.7.45.	Aust Commando Sqn Att for Duty	
Capt	SX23847	THOMPSON J R		"E" Sec 2/4	2.4.45.	Aust Dental Unit Att for Duty	
Chap 4 Cl	WX 5638	BRAMICH R.		A.A.Ch.D.	15.7.45.	Regt Chaplian	
Major	NX 339	BROWN W? J.		51 Bty 2/1	7.8.45	Aust Fd Regt Att for Duty	

PART E.—NOMINAL ROLL OF OFFICERS ATTACHED FROM OTHER UNITS.

Substantive Rank and Higher Temporary Rank, if Held.	Army Number.	Name and Initials.	Unit.	Date of Attachment.	Nature of Attachment.

11 Aug 45.
Date of Despatch

Signature of Commander
Capt.
Adjt. 2/6 Aust. Cav. (Commando) Regt.

a.w.p.1m bks 10/44

AUSTRALIAN WAR MEMORIAL AWM2020.71.788

FIELD RETURN OF OFFICERS

Army Form W.3008 (Adapted) (Page 1) (Revised Jan., 1943)

33 45 (Serial No.)

At 0600 Hrs. Saturday 18/8/1945. 2/7 Aust Cdo Sqn (Unit)

W.E. 111/1008/1. OFFRS. 17 O.R's. 243 OFFRS. 1 O.R's. 20 ATT. BY W.E.

PART A.—POSTED STRENGTH, SURPLUS OR REINFORCEMENTS REQUIRED.

1	2	3	4	5	6	7	8	9	10
W.E. EXCLUDING ATTACHED.				DETAIL.	ATTACHED ALLOWED BY W.E.				
Rein'fts Required.	Deficient W.E.	Surplus to W.E.	Posted Strength.		Arm or Corps.	Posted Strength.	Surplus to W.E.	Deficient W.E.	Rein'fts Required.
				* Lieut.-Colonels					
	1	-	-	Majors					
	1	-	3	Captains	A.A.M.C.	1	-	-	
	2	-	10	Lieutenants					
				Quarter-masters					
				A.A.N.S. and A.A.M.W.S. Offrs.					
				Civilians Counting as Offrs.					
	4	-	13			1	-	-	

Analysis of Part A to be shown here by ALL units. Only units notified in pars. 10 of instructions for compilation of form will complete Part E(1) & E(2).

DETAIL		A.I.F.	C.M.F.	A.W.A.S.	A.A.N.S.	A.A.M.W.S	CIVIL.	R.A.N.	R.A.A.F.	**	TOTAL.
A.		14									14
E.(1)											
E.(2)											

* Insert detail of higher ranks as necessary.
** Personnel belonging to a category not provided for in the analysis will be shown in this Col. Particulars will be shown, e.g., 20 U.K. Forces; 10 N.Z. Forces.

PART B.—PARTICULARS OF OFFICERS JOINED OR QUITTED DURING WEEK.

OFFICERS JOINED DURING WEEK

Army No.	Rank.	Name and Initials.	Unit From.	Date.	CAUSE.
			NIL		

OFFICERS QUITTED DURING WEEK.

Army No.	Rank.	Name and Initials.	Unit To.	Date.	CAUSE.
			NIL		

PART C.—DESCRIPTION OF OFFICERS WHOSE RETURN TO ..... (Unit) IS PARTICULARLY REQUESTED. ...../...../194....

Army No.	Rank.	Name and Initials.	REMARKS (e.g., present whereabouts if known).
		NIL	

2/7 AUST COMMANDO SQN *Unit*

Army Form W.3008 (Adapted) (Page 2) (Revised Jan., 1943)

33 45 (Serial No.)

PART D.—NOMINAL ROLL OF OFFICERS ON POSTED STRENGTH

At 0600 Hrs. Saturday 18/8/1945. (Total to agree with Columns 4 and 7 of Part A.)

1 Substantive Rank and Higher Temporary Rank if Held.	2 Army Number.	3 Surname.	4 Initials.	5 Posting.	6 Whether present with Unit (insert Yes or No)	7 If not present with Unit, state how employed.	8 Date of Detachment.
CAPT	VX 38184	JONAS	F.J.	A/Comd	No	A.R.L.	29.7.45
"	VX 35962	FINLAYSON	W.J.	2 I/C	Yes		
"	QX 24484	McKENZIE	H.E.	Sp Ldr	"		
LIEUT	VX 59724	DAVIS	B.E.	Sco.Ldr	"		
"	VX 50751	GREER	J.H.	" "	"		
"	NX 68719	GREEN	C.	" "	"		
"	QX 21457	McDONALD	A.P.	" "	No	A.R.L.	15.7.45
"	VX114271	DANNS	R.V.	I.O.	Yes		
"	NX 70117	TOOLE	W.R.	A/QM	"		
"	VX 55429	BUTLER	J.	Sig O	No	A.R.L.	15.7.45
"	QX 15563	MONTGOMERIE	L.M.	Sco.Ldr	"	"	"
"	QX 40854	STEPHENS	R.R.	" "	Yes	"	"
"	VX135399	GARDINER	J.F.	" "	"		
		ATTACHED ALLOWED BY W.E.					
CAPT	NX142876	OAKLEY	D.W.	M.O.	No	Det. to 2/7 Fd Amb for Duty	29.5.45

PART E.—NOMINAL ROLL OF OFFICERS ATTACHED FROM OTHER UNITS.

Substantive Rank and Higher Temporary Rank if Held.	Army Number.	Name and Initials.	Unit.	Date of Attachment.	Nature of Attachment.
		NIL			

19 AUG 45
Date of Despatch

Capt
Signature of Commander

AUSTRALIAN WAR MEMORIAL AWM2020.71.788

Army Form W.3009 (*Adapted*)
(Page 1)
(Revised Jan., 1943.)

FIELD RETURN OF OTHER RANKS

33 45 (Serial No.)

At 0600 Hrs. Saturday 18 / 8 /194 5 2/7 Aust Gdn (Unit)

W.E. 111 1003 1 OFFRS. 19 O.R's. 248 OFFRS. 1 O.R's. 20 ATT. BY W.E.

Part A. Posted Strength, Surplus or Reinforcements Required.

1	2	3	4	5	6	7	8	9	10
W.E. EXCLUDING ATTACHED.					ATTACHED ALLOWED BY W.E.				
Reinfts. Required.	Deficient W.E.	Surplus to W.E.	Posted Strength.	DETAIL.	Arm or Corps.	Posted Strength.	Surplus to W.E.	Deficient W.E.	Reinfts. Required.
				W.Os. Class I.					
	-	-	1	W.Os. Class II.					
	1	-	-	Squadron or Company Quartermaster Sgts.					
				Staff Sergeants					
	-	2	8	Sergeants	21 - - -	3	-		
	6	-	13	Corporals	32 - 11 -	7	-	1	
29	29	-	182	Troopers, Privates, etc.	- 5 - - -	5	-	4	
29*	36	2	209*	Totals of cols. marked * should agree with details shown in Part E on Page 2.	53 5 11 - -	15*	-	5	

Analysis of Part A to be shown here by ALL units. Only units notified in para. 7 of instructions for compilation of this return will complete analysis of Part B(1) and B(2).

* * Personnel belonging to a category not provided for in the analysis will be shown in this Col Particulars will be shown, e.g., 20 U.K. Forces, 10 N.Z. Forces

Detail		C.M.F.		A.W.A.S.	A.A.M.W.S.	CIVIL	R.A.N.	R.A.A.F.	* *	TOTAL.
	A.I.F.	Under 19 Years.	19 Years and over.							
A										
B(1)	224									224
B(2)										

Part B. Other Ranks Attached from Other Units.

Number of O.Rs.	Unit to which they belong	Number of O.Rs.	Unit to which they belong

Part C. Other Ranks Included in Part A Detached to Other Units.

Number of O.Rs.	Unit to which detached.	Number of O.Rs.	Unit to which detached.
22	A.A.S.C.		
3	R.A.S.C.		

Part D. Description of Other Ranks Whose Return To ..... (Unit) is Particularly Requested. ... / ... /194 ...

Army No	Rank.	Name and Initials.	REMARKS (e.g., present whereabouts if known).

N I L

Army Form W.3009
(Adapted) (Page 2)
(Revised Jan., 1943)

2/7 AUST COMPANY ADMN ..... Unit

33/45 Serial No.

SEE APPENDIX "A"

PART E. Detail of Present Strength and Reinforcements required as shown in Part A of Army Form W.3009 at 0600 Hours Saturday 18/ 8 /1945 .

Details of Tradesmen. GROUP I.	W.E.	Posted Strength.	Reints. Required.	Details of Tradesmen. GROUP I. (cont.)	W.E.	Posted Strength.	Reints. Required.	Details of Tradesmen. GROUP II. (cont.)	W.E.	Posted Strength.	Reints. Required.	Details of Tradesmen. GROUP III. (cont.)	W.E.	Posted Strength.	Reints. Required.
Ammunition Examiners				Surveyors, Engineering				Operating Room Assts.				G.P.O. Assistants			
Armament Artificer Fitter				Surveyors, R.A.A.				Operator, Keyboard				Hammermen			
Armament Artificer Fitter (Electrical)				Surveyors, Topographical				Operator, Line				Leather Stitchers			
Armament Artificer Fitter (M.V.)				Surveyors, Trigonometrical				Operator, Signal				Orderlies, Nursing			
Armament Artificer Fitter (A.F.V.)				Toolmakers				Operator, Switchboard				Orderlies, Nursing Mental			
Armament Artificer Instrument				Turners				Operator, Wireless				Plate Layers			
Armament Artificer Radio				Watchmakers				Opticians				Rangetakers			
Armament Artificer Signals				Welders				Painters				Rivetters			
Armament Artificer Wireless								Panel Beaters				Roughriders			
Artificer, Artillery								Photographer, Dry Plate				Saddlers			
Artificer, Engine								Predictor Numbers				Saddletree makers			
Blacksmiths								Printers				Shoemaker and Boot Repairer			
Bricklayers								Radiographers				Stevedores			
[illegible]nters								Riggers				Stokers, Staty. Engine			
[illegible], Hospital				GROUP II.				Sawyers				Storemen, Technical			
Coppersmiths				Armourers				Signallers				Tailors			
Dispensers				Axemen				Signwriters				Textile Refitters			
Draughtsmen				Bakers				Telescope Identfn. Numbers				Tinsmiths			
Draughtsmen (Architectural)				Bty. Comd'rs. Asst.				Well Borers				Vulcanizers			
Draughtsmen (Engineering)				Boilermakers				Wheelers				Wagon Erectors			
Draughtsmen (Mechanical)				Carpenters				Winchman				Whitesmiths			
Draughtsmen (Topographical)				Carpenters and Joiners				Wireman							
Electricians				Cooks				Woodturners							
Electricians (M.V.)				Dental Mechanics											
Electricians (Signals)				Driver-Mech. (Eng. and Mcd.)											
Fitters				Driver-Operator											
Fitters (Cycle)				Drainers											
Fitters (Electrical)				Electricians											
Fitters (Gun)				Electricians (Engineers)											
Fitters (Instrument)				Fire Control Operators				GROUP III.				DETAILS OF NON-TRADESMEN.			
Fitters (M.V.)				Gun Operator				Battery Surveyors							
Fitters, Railway				Hatchman				Butchers							
[illegible]s, Signals				Height Taker				Clerks							
Grinder, Precision				Helio Operator				Clerks, Supply							
Mechanics, Instrument				Instrument Operator				Clerks, Technical							
Mechanics, Instrument (Signals)				Intelligence Duties				Coach Trimmers							
Mechanics, Instrument (Surgical)				Joiners				Concretors							
Mechanics, Radio				Lineman				Cooks							
Mechanics, Typewriter				Lineman, Signals				Dental Clerk Orderlies							
Mechanics, Wireless				Lithographers				Despatch Riders				ATTACHED BY W.E.			
Millwrights				Machinists, Metal				Draughtsmen, Signals							
Operators, Excavator				Machinists, Wood				Drivers, H.T.							
Pattern Maker				Masons				Driver Mechanics							
Pharmacist				Masseurs				Driver Tptn. Plant							
Photographer, Wet Plate				Mechanics, M.T.				Engine Hands, I.C.							
Photowriter				Miners				Equipment Repairers							
Plumber				Moulders				Farriers							
Saw Doctors				Nurses, Trained				Fitters' Mates							
Surveyors				Observation Post Assts.				Gun Layers							
CARRIED FORWARD				CARRIED FORWARD				CARRIED FORWARD				Totals of columns marked * to agree with columns 4 and 7, and 1 and 10 of Part A. respectively.		*	*

NOTES.—(a) If rank other than private is involved give details on back.
(b) Authorised trades or specialists not included in list will be added as required in spaces provided.
(c) Where A.W.A.S. and/or A.A.M.W.S. personnel are desired show details on back.
(d) Where replacement not desired note accordingly on return by insertion of N.R. in col. "Reints. Required."
(e) Where any request or notation is made on back of form, the words "See Back" should be written in one of the blank spaces on this page.

13 AUG 45 ..... Date of Despatch

..... Signature of Commander

L.H.Q. Press—1964—1/45—208m.

AUSTRALIAN WAR MEMORIAL AWM2020.71.788

2/7 AUST COMMANDO SQN

APPENDIX "A"

W.E. 111/1008/1

18 AUG 45

TRADE GROUPING		RANK	W.E.	P.S.	DEF	SUR	REF REQ
GROUP 2							
	Intelligence Duties	Cpl	1	1	-	-	-
	" "	Tpr	7	4	3	-	3
	Signals	Sjt	1	1	-	-	-
	"	Cpl	4	3	1	-	1
	"	Tpr	31	14	17	-	17
	Carpenter	Cpl	-	1	-	1	-
	"	Tpr	1	1	-	-	-
GROUP 3							
	Clerk	Sjt	-	1	-	1	-
	"	Cpl	1	1	-	-	-
	"	Tpr	1	-	1	-	1
	Equipment Repairer	Tpr	1	-	1	-	1
NON SPECIALISTS							
	S.S.M.	WO II	1	1	-	-	-
	S.Q.M.S.	S/Sjt	1	-	1	-	1
	Tp Sjts	Sjt	3	3	-	-	-
	Batman Drivers	Tpr	18	18	-	-	-
	Driver M.T.	Sjt	1	2	-	1	-
	" "	Tpr	1	1	-	-	-
	L.M.G. Riflemen	Cpl	18	12	6	-	6
	" "	Tpr	126	119	7	-	7
	Hygiene Duties	Tpr	2	2	-	-	-
	Orderlies	Tpr	16	16	-	-	-
	Pioneer	Sjt	1	1	-	-	-
	"	Tpr	5	5	-	-	-
	Steerman	Tpr	1	1	-	-	-
	Water Duty Man	Tpr	1	1	-	-	-
			243	209	37	3	37
ATTACHED ALLOWED BY W.E.							
A.A.M.C.							
	Hygiene Inspector	Sjt	1	1	-	-	-
	Medical Orderly	Sjt	1	1	-	-	-
	" "	Cpl	3	3	-	-	-
	" "	Tpr	3	-	3	-	3
A.A.C.C.							
	Cook	Sjt	1	1	-	-	-
	"	Cpl	1	2	1	1	-
	"	Tpr	6	5	1	-	1
A.E.M.E.							
	Armourer	Cpl	1	-	1	-	1
A.A.P.S.							
	Postal Duties	Cpl	1	1	-	-	-
A.A.Q.C.							
	Boot Repairer	Cpl	1	1	-	-	-
A.A.P.C.							
	Pay	Cpl	1	-	1	-	1
			263	224	43	4	43

AUSTRALIAN WAR MEMORIAL AWM2020.71.788

Army Form W.3008
(Adapted) (Page 1)
(Revised Jan., 1943)

35/45 (Serial No.)

FIELD RETURN OF OFFICERS

At 0600 Hrs. Saturday 18/8/1945. 2/6 Aust Cav (Commando) Regt. (Unit)

W.E.111/100/A/4. OFFRS. 6 O.R's. 31 + OFFRS. - O.R's. 7 ATT. BY W.E.

PART A.—POSTED STRENGTH, SURPLUS OR REINFORCEMENTS REQUIRED.

1	2	3	4	5	6	7	8	9	10
W.E. EXCLUDING ATTACHED.				DETAIL.	ATTACHED ALLOWED BY W.E.				
Rein'fts Required.	Deficient W.E.	Surplus to W.E.	Posted Strength.		Arm or Corps.	Posted Strength.	Surplus to W.E.	Deficient W.E.	Rein'fts Required.
				*					
				*					
-	-	-	1	Lieut.-Colonels					
-	-	-	1	Majors					
-	-	-	2	Captains	NIL.				
-	1	-	1	Lieutenants					
				Quarter-masters					
				A.A.N.S. and A.A.M.W.S. Offrs.					
				Civilians Counting as Offrs.					
-	1	-	5						

Analysis of Part A to be shown here by ALL units. Only units notified in para. 10 of instructions for compilation of form will complete Part E(1) & E(2).	DETAIL		A.I.F.	C.M.F.	A.W.A.S.	A.A.N.S.	A.A.M.W.S.	CIVIL.	R.A.N.	R.A.A.F.	* *	TOTAL.
	A.		5									5
	E.(1)											
	E.(2)											

* Insert detail of higher ranks as necessary.
* * Personnel belonging to a category not provided for in the analysis will be shown in this Col. Particulars will be shown, e.g., 20 U.K. Forces; 10 N.Z. Forces.

PART B.—PARTICULARS OF OFFICERS JOINED OR QUITTED DURING WEEK.

OFFICERS JOINED DURING WEEK

Army No.	Rank.	Name and Initials.	Unit From.	Date.	CAUSE.

OFFICERS QUITTED DURING WEEK.

Army No.	Rank.	Name and Initials.	Unit To.	Date.	CAUSE.

PART C.—DESCRIPTION OF OFFICERS WHOSE RETURN TO ..... (Unit) IS PARTICULARLY REQUESTED. ...../...../194.....

Army No.	Rank.	Name and Initials.	REMARKS (e.g., present whereabouts if known).

AUSTRALIAN WAR MEMORIAL AWM2020.71.788

2/6 Aust Cav (Commando) Regt Unit

Army Form W.3008
(Adapted) (Page 2)
(Revised Jan., 1943)

[redacted]/[redacted] (Serial No.)

PART D.—NOMINAL ROLL OF OFFICERS ON POSTED STRENGTH

At 0600 Hrs. Saturday 18/8/194.5 (Total to agree with Columns 4 and 7 of Part A.)

1	2	3	4	5	6	7	8
Substantive Rank and Higher Temporary Rank if Held.	Army Number.	Surname.	Initials.	Posting.	Whether present with Unit (insert Yes or No)	If not present with Unit, state how employed.	Date of Detachment.
Lt- Col	NX 8076	[redacted]	R. C.	C O	YES		
Major	NX32964	[redacted]	C H W	2 i/c	YES		
Lieut T/Capt	QX 3633	[redacted]	W. B.	Q M	YES		
Lieut T/Capt	QX 2967	[redacted]	H. V.	Adjt	YES		
Lieut	QX 4603	[redacted]	J. N.	I.O	NO	Lliq Sch of M.I.	

PART E.—NOMINAL ROLL OF OFFICERS ATTACHED FROM OTHER UNITS.

Substantive Rank and Higher Temporary Rank, if Held.	Army Number.	Name and Initials.	Unit.	Date of Attachment.	Nature of Attachment.

19 Aug 45
Date of Despatch

[redacted] Lieut.
Adjt. 2/6 Aust Cav Commando Regt.
Signature of Commander

s.w. 3m bks 12/44

AUSTRALIAN WAR MEMORIAL AWM2020.71.788

2/6 Aust Cav (Commando) Regt Unit

Army Form W.3008
(Adapted) (Page 2)
(Revised Jan., 1943)

35/45 (Serial No.)

PART D.—NOMINAL ROLL OF OFFICERS ON POSTED STRENGTH

At 0600 Hrs. Saturday 18/8/194.5 (Total to agree with Columns 4 and 7 of Part A.)

1	2	3	4	5	6	7	8
Substantive Rank and Higher Temporary Rank if Held.	Army Number.	Surname.	Initials.	Posting.	Whether present with Unit (insert Yes or No)	If not present with Unit, state how employed.	Date of Detachment.
RANK	NUMBER	NAME & INITIALS		UNIT	DATE OF ATTACH	NATURE OF ATTACHMENT	
Capt	VX 63530	De Garis C N		AAMC	2/10 Aust Commando Sqn 15.6.45	Att for Duty	
Lieut	TX 496	CAKINS T J		2/9 Aust Commando Sqn	5.7.45.	Att for Duty	
Capt	SX23847	THOMPSON J. R		"E" Sec 2/4 Aust Dental Unit	2.4.45	Att for Duty	
Chap 4 Cl	WX 5638	BRANICH R.		A.A.Ch.D	15.7.45	Regtl Chaplian	
Major	WX 529	BROWN W. J.		61 Bty 2/1 Aust Fd Regt	7.8.45	Att for Duty	

PART E.—NOMINAL ROLL OF OFFICERS ATTACHED FROM OTHER UNITS.

Substantive Rank and Higher Temporary Rank, if Held.	Army Number.	Name and Initials.	Unit.	Date of Attachment.	Nature of Attachment.

19 Aug 45
Date of Despatch

Capt
Adjt. 2/6 Aust Cav (Commando) Regt.
Signature of Commander

a.w. 3m bks 12/44

AUSTRALIAN WAR MEMORIAL AWM2020.71.788

Army Form W.3009 (*Adapted*)
(Page 1)
(Revised Jan., 1943.)

FIELD RETURN OF OTHER RANKS

35/45 (Serial No.)

At 0600 Hrs. Saturday 18/8/1945. 2/6 Aust Cav (Commando) Regt (Unit)

W.E. 111/1000/4. OFFRS. 6 O.R's. 31 + OFFRS. - O.R's. 7 ATT. BY W.E.

Part A. Posted Strength, Surplus or Reinforcements Required.

1	2	3	4	5	6	7	8	9	10
W.E. EXCLUDING ATTACHED.					ATTACHED ALLOWED BY W.E.				
Reinfts. Required.	Deficient W.E.	Surplus to W.E.	Posted Strength.	DETAIL.	Arm or Corps.	Posted Strength.	Surplus to W.E.	Deficient W.E.	Reinfts. Required.
-	1	-	- -	W.Os. Class I.	- 1 -	1	-	-	-
-	-	-	1	W.Os. Class II.					
				Squadron or Company Quartermaster Sgts.					
-	-	1	1	Staff Sergeants					
-	-	-	4	Sergeants	2 - -	2	-	1	- -
-	-	1	3	Corporals	- - 1	1	1	-	-
2	3	-	20	Troopers, Privates, etc.	3 - -	3	-	-	-
				Civilians counting as O.R.					
3 *	4	2	29 *	Totals of cols. marked * should agree with details shown in Part E on Page 2.	A A A A A E M C M C C E	[redacted] *	1	1	- *

Analysis of Part A to be shown here by ALL Units. Only units notified in para. 7 of instructions for compilation of this return will complete analysis of Part B(1) and B(2).

* * Personnel belonging to a category not provided for in the analysis will be shown in this Col Particulars will be shown, e.g., 20 U.K. Forces, 10 N.Z. Forces.

Detail		A.I.F.	C.M.F. Under 19 Years.	C.M.F. 19 Years and over.	A.W.A.S.	A.M.W.S.	CIVIL	R.A.N.	R.A.A.F.	* *	TOTAL.
A		36						[redacted]	[redacted]		36
B(1)											
B(2)							[redacted]				

Part B. Other Ranks Attached from Other Units.

Number of O.Rs.	Unit to which they belong	Number of O.Rs.	Unit to which they belong
4	"E" Sec 2/3 Aust Dental Unit		
1	2/25 Aust Supply Depot Pl		
1	2/7 Aust Commando Sqn		
28	2/8 Aust Fd Coy		
8	296 Aust Tpt Pl		
2	2/4 A.G.T. Coy		
2	2/49 L.A.D.		
1	2/45 L.A.D.		
1	ANGAU		
1	A.A. AMENITIES SERVICE		
3	3/14 Aust Fd Coy		
1	2/9 Aust Commando Sqn		
7	51 Bty 2/1 Aust Fd Regt		
4	2/5 A.G.T. COY		
3	2/1 Aust Tpt Pl		

Part C. Other Ranks Included in Part A Detached to Other Units.

Number of O.Rs.	Unit to which detached.	Number of O.Rs.	Unit to which detached.
2	Old Ech & Rec		

Part D. Description of Other Ranks Whose Return To (Unit) is Particularly Requested. /194

Army No	Rank.	Name and Initials.	REMARKS (e.g., present whereabouts if known).

AUSTRALIAN WAR MEMORIAL AWM2020.71.788

2/3 Aust. Cav. (Commando) Regt. ..... Unit

Army Form W.3009
(Adapted) (Page 2)
(Revised Jan., 1943)

35145 Serial No.

PART E. Detail of Present Strength and Reinforcements required as shown in Part A of Army Form W.3009 at 0600 Hours Saturday 18/8/1945.

Details of Tradesmen. GROUP I.	W.E.	Posted Strength.	Reints. Required.	Details of Tradesmen. GROUP I. (cont.)	W.E.	Posted Strength.	Reints. Required.	Details of Tradesmen. GROUP II. (cont.)	W.E.	Posted Strength.	Reints. Required.	Details of Tradesmen. GROUP III. (cont.)	W.E.	Posted Strength.	Reints. Required.
Ammunition Examiners				Surveyors, Engineering				Operating Room Assts.				G.P.O. Assistants			
Armament Artificer Fitter				Surveyors, R.A.A.				Operator, Keyboard				Hammermen			
Armament Artificer Fitter (Electrical)				Surveyors, Topographical				Operator, Line				Leather Stitchers			
Armament Artificer Fitter (M.V.)				Surveyors, Trigonometrical				Operator, Signal				Orderlies, Nursing			
Armament Artificer Fitter (A.F.V.)				Toolmakers				Operator, Switchboard				Orderlies, Nursing Mental			
Armament Artificer Instrument				Turners				Operator, Wireless				Plate Layers			
Armament Artificer Radio				Watchmakers				Opticians				Rangetakers			
Armament Artificer Signals				Welders				Painters				Rivetters			
Armament Artificer Wireless								Panel Beaters				Roughriders			
Artificer, Artillery								Photographer, Dry Plate				Saddlers			
Artificer, Engine								Predictor Numbers				Saddletree makers			
Blacksmiths								Printers				Shoemaker and Boot Repairer			
Bricklayers								Radiographers				Stevedores			
Computors								Riggers				Stokers, Staty. Engine			
Cooks, Hospital				GROUP II.				Sawyers				Storemen, Technical			
[redacted]smiths				Armourers				Signallers				Tailors			
[redacted]nsers				Axemen				Signwriters				Textile Refitters			
Draughtsmen				Bakers				Telescope Identfn. Numbers				Tinsmiths			
Draughtsmen (Architectural)				Bty. Comd'rs. Asst.				Well Borers				Vulcanizers			
Draughtsmen (Engineering)				Boilermakers				Wheelers				Wagon Erectors			
Draughtsmen (Mechanical)				Carpenters				Winchman				Whitesmiths			
Draughtsmen (Topographical)				Carpenters and Joiners				Wireman							
Electricians				Cooks				Woodturners							
Electricians (M.V.)				Dental Mechanics											
Electricians (Signals)				Driver-Mech. (Eng. and Med.)											
Fitters				Driver-Operator											
Fitters (Cycle)				Drainers											
Fitters (Electrical)				Electricians											
Fitters (Gun)				Electricians (Engineers)											
Fitters (Instrument)				Fire Control Operators				GROUP III.				DETAILS OF NON-TRADESMEN.			
Fitters (M.V.)				Gun Operator				Battery Surveyors							
Fitters, Railway Signal				Hatchman				Butchers							
Fitters, Signals				Height Taker				Clerks							
[redacted], Precision				Helio Operator				Clerks, Supply							
Mechanics, Instrument				Instrument Operator				Clerks, Technical							
Mechanics, Instrument (Signals)				Intelligence Duties				Coach Trimmers							
Mechanics, Instrument (Surgical)				Joiners				Concretors							
Mechanics, Radio				Lineman				Cooks							
Mechanics, Typewriter				Lineman, Signals				Dental Clerk Orderlies							
Mechanics, Wireless				Lithographers				Despatch Riders				ATTACHED BY W.E.			
Millwrights				Machinists, Metal				Draughtsmen, Signals							
Operators, Excavator				Machinists, Wood				Drivers, H.T.							
Pattern Maker				Masons				Driver Mechanics							
Pharmacist				Masseurs				Driver Tptn. Plant							
Photographer, Wet Plate				Mechanics, M.T.				Engine Hands, I.C.							
Photowriter				Miners				Equipment Repairers							
Plumber				Moulders				Farriers							
Saw Doctors				Nurses, Trained				Fitters' Mates							
Surveyors				Observation Post Assts.				Gun Layers							
CARRIED FORWARD				CARRIED FORWARD				CARRIED FORWARD				Totals of columns marked * to agree with columns 4 and 7, and 1 and 10 of Part A. respectively.		*	*

NOTES.—(a) If rank other than private is involved give details on back.
(b) Authorised trades or specialists not included in list will be added as required in spaces provided.
(c) Where A.W.A.S. and/or A.A.M.W.S. personnel are desired show details on back.
(d) Where replacement not desired note accordingly on return by insertion of N.R. in col. "Reints. Required."
(e) Where any request or notation is made on back of form, the words "See Back" should be written in one of the blank spaces on this page.

Date of Despatch

Signature of Commander

L.H.Q. Press—1745—11/44—104m.

AUSTRALIAN WAR MEMORIAL AWM2020.71.788

2/6 AUST CAV (COMMANDO) REGT — 18 Aug 45

W.E. 111/100A/4.

TRADE GROUPING	RANK	W.E.	P.S.	SURP	DEF	RFTS REQ
GROUP 1.						
Fitter	Tpr	-	1	1	-	-
Draughtsman	Cpl	1	-	-	1	-
GROUP 2.						
Intelligence Duties	Sgt	1	1	-	-	-
	Tpr	1	-	-	1	-
Carpenter	Tpr	1	1	-	-	-
Inst Op	Tpr	-	1	1	-	-
Signallers	Tpr	-	2	2	-	-
GROUP 3						
Clerks	Sgt	2	2	-	-	-
	Cpl	1	3	2	1	-
	Tpr	2	1	-	1	-
Dvr Mech	Tpr	1	5	4	-	-
Eqpt Rep	Tpr	1	-	-	1	1
Butcher	Tpr	1	1	-	-	-
Despatch Rider	Tpr	-	1	1	-	-
Tailor	Sgt	1	1	-	-	-
Storeman	Tpr	1	1	-	-	-
Gunlayer	Tpr	-	1	1	-	-
NON SPECIALISTS.						
R.S.M.	WO 1	1	-	-	1	-
A/R.S.M	WO 2	-	1	1	-	-
R.Q.M.S.	WO 2	1	-	-	1	-
A/R.Q.M.S.	S/Sgt	-	1	1	-	-
Batman	Tpr	6	4	-	2	2
Dvr MT	Tpr	2	-	-	2	2
Hygiene Dutyman	Tpr	1	-	-	1	1
Water Dutyman	Tpr	1	1	-	-	-
Mess Orderlies	Tpr	2	-	-	2	2
Storeman	Tpr	1	-	-	1	1
Orderlies	Tpr	2	1	-	1	1
		31	29	13	15	10
ATTACHED ALLOWED BY W.E.						
AAMC						
Hygiene Inspector	Sgt	1	1	-	-	-
Medical Orderly	Sgt	1	1	-	-	-
AEME						
Armourer	Sgt	1	-	-	1	-
	Cpl	-	1	1	-	-
AACC						
CATERER	WO 2	1	1	-	-	-
Cooks	Pte	3	3	-	-	-
		7	7	1	1	-

ATTACHED BY W.E. W3009 RENDERED SEPARATELY.

2/6 Aust Cav (Commando) Sig TP --- 11 ORs

18 Aug 45

Capt.
Adjt. 2/6 Aust. Cav. (Commando) Regt.

AUSTRALIAN WAR MEMORIAL AWM2020.71.788

Army Form W.3009 (Adapted)
(Page 1)
(Revised Jan., 1943.)

FIELD RETURN OF OTHER RANKS

32 /45 (Serial No.)

At 0600 Hrs. Saturday 18 /8 /1945 2/3 Aust Composite Sqn. (Unit)

W.E. 211 /1007/ 1/c OFFRS. 17 O.R's. 248 + OFFRS. 1 O.R's. 20 ATT. BY W.E.

Part A. Posted Strength, Surplus or Reinforcements Required.

1	2	3	4	5	6	7	8	9	10
W.E. EXCLUDING ATTACHED.					ATTACHED ALLOWED BY W.E.				
Reinfts. Required.	Deficient W.E.	Surplus to W.E.	Posted Strength.	DETAIL.	Arm or Corps.	Posted Strength.	Surplus to W.E.	Deficient W.E.	Reinfts. Required.
				W.Os. Class I.					
	1	-	-	W.Os. Class II.					
				Squadron or Company Quartermaster Sgts.					
				Staff Sergeants					
	1	-	-	Sergeants					
	1	-	5	Corporals	1---1-	2	-	1	
	4	-	20	Troopers, Privates, etc.	3111-1	7	-	1	
	54	-	162	Civilians counting as O.R.	3--5--	8	-	1	
					Total	17	-	3	
*	61	-	187 *	Totals of cols. marked * should agree with details shown in Part E on Page 2.	AAAAAA AAMAA Pos MOMOPC	*			*

Analysis of Part A to be shown here by ALL units. Only units notified in para. 7 of instructions for compilation of this return will complete analysis of Part B(1) and B(2).

* * Personnel belonging to a category not provided for in the analysis will be shown in this Col. Particulars will be shown, e.g., 20 U.K. Forces, 10 N.Z. Forces.

Detail		A.I.F.	C.M.F.		A.W.A.S.	A.A.M.W.S.	CIVIL	R.A.N.	R.A.A.F.	* *	TOTAL.
			Under 19 Years.	19 Years and over.							
A		204						[redacted]	[redacted]		204
B(1)											
B(2)							[redacted]				

Part B. Other Ranks Attached from Other Units.

Number of O.Rs.	Unit to which they belong	Number of O.Rs.	Unit to which they belong

Part C. Other Ranks Included in Part A Detached to Other Units.

Number of O.Rs.	Unit to which detached.	Number of O.Rs.	Unit to which detached.

Part D. Description of Other Ranks Whose Return To (Unit) is Particularly Requested. /194

Army No	Rank.	Name and Initials.	REMARKS (e.g., present whereabouts if known).

AUSTRALIAN WAR MEMORIAL AWM2020.71.788

2/9 Aust Commando Sqn ..... Unit

Army Form W.3009
(Adapted) (Page 2)
(Revised Jan., 1943)

32 / 45 Serial No.

PART E. Detail of Present Strength and Reinforcements required as shown in Part A of Army Form W.3009 at 0600 Hours Saturday 18 / 8 /1945.

Details of Tradesmen. GROUP I.	W.E.	Posted Strength.	Reints. Required.	Details of Tradesmen. GROUP I. (cont.)	W.E.	Posted Strength.	Reints. Required.	Details of Tradesmen. GROUP II. (cont.)	W.E.	Posted Strength.	Reints. Required.	Details of Tradesmen. GROUP III. (cont.)	W.E.	Posted Strength.	Reints. Required.
Ammunition Examiners				Surveyors, Engineering				Operating Room Assts.				G.P.O. Assistants			
Armament Artificer Fitter				Surveyors, R.A.A.				Operator, Keyboard				Hammermen			
Armament Artificer Fitter (Electrical)				Surveyors, Topographical				Operator, Line				Leather Stitchers			
Armament Artificer Fitter (M.V.)				Surveyors, Trigonometrical				Operator, Signal				Orderlies, Nursing			
Armament Artificer Fitter (A.F.V.)				Toolmakers				Operator, Switchboard				Orderlies, Nursing Mental			
Armament Artificer Instrument				Turners				Operator, Wireless				Plate Layers			
Armament Artificer Radio				Watchmakers				Opticians				Rangetakers			
Armament Artificer Signals				Welders				Painters				Rivetters			
Armament Artificer Wireless								Panel Beaters				Roughriders			
Artificer, Artillery								Photographer, Dry Plate				Saddlers			
Artificer, Engine								Predictor Numbers				Saddletree makers			
Blacksmiths								Printers				Shoemaker and Boot Repairer			
Bricklayers								Radiographers				Stevedores			
Computors								Riggers				Stokers, Staty. Engine			
Cooks, Hospital				GROUP II.				Sawyers				Storemen, Technical			
Coppersmiths				Armourers				Signallers				Tailors			
Dispensers				Axemen				Signwriters				Textile Refitters			
[redacted]ghtsmen				Bakers				Telescope Identfn. Numbers				Tinsmiths			
Draughtsmen (Architectural)				Bty. Comd's. Asst.				Well Borers				Vulcanizers			
Draughtsmen (Engineering)				Boilermakers				Wheelers				Wagon Erectors			
Draughtsmen (Mechanical)				Carpenters				Winchman				Whitesmiths			
Draughtsmen (Topographical)				Carpenters and Joiners				Wireman							
Electricians				Cooks				Woodturners							
Electricians (M.V.)				Dental Mechanics											
Electricians (Signals)				Driver-Mech. (Eng. and Med.)											
Fitters				Driver-Operator											
Fitters (Cycle)				Drainers											
Fitters (Electrical)				Electricians											
Fitters (Gun)				Electricians (Engineers)											
Fitters (Instrument)				Fire Control Operators				GROUP III.				DETAILS OF NON-TRADESMEN.			
Fitters (M.V.)				Gun Operator				Battery Surveyors							
Fitters, Railway Signal				Hatchman				Butchers							
Fitters, Signals				Height Taker				Clerks				SEE APPENDIX 'A'			
Grinder, Precision				Helio Operator				Clerks, Supply							
Mechanics, Instrument				Instrument Operator				Clerks, Technical							
[redacted]nics, Instrument [redacted]ls)				Intelligence Duties				Coach Trimmers							
Mechanics, Instrument (Surgical)				Joiners				Concretors							
Mechanics, Radio				Lineman				Cooks							
Mechanics, Typewriter				Lineman, Signals				Dental Clerk Orderlies							
Mechanics, Wireless				Lithographers				Despatch Riders				ATTACHED BY W.E.			
Millwrights				Machinists, Metal				Draughtsmen, Signals							
Operators, Excavator				Machinists, Wood				Drivers, H.T.							
Pattern Maker				Masons				Driver Mechanics				SEE APPENDIX 'B'			
Pharmacist				Masseurs				Driver Tptn. Plant							
Photographer, Wet Plate				Mechanics, M.T.				Engine Hands. I.C.							
Photowriter				Miners				Equipment Repairers							
Plumber				Moulders				Farriers							
Saw Doctors				Nurses, Trained				Fitters' Mates							
Surveyors				Observation Post Assts.				Gun Layers							
CARRIED FORWARD				CARRIED FORWARD				CARRIED FORWARD				Totals of columns marked * to agree with columns 4 and 7, and 1 and 10 of Part A. respectively.		*	*

NOTES.—(a) If rank other than private is involved give details on back.
(b) Authorised trades or specialists not included in list will be added as required in spaces provided.
(c) Where A.W.A.S. and/or A.A.M.W.S. personnel are desired show details on back.
(d) Where replacement not desired note accordingly on return by insertion of N.R. in col. "Reints. Required."
(e) Where any request or notation is made on back of form, the words "See Back" should be written in one of the blank spaces on this page.

18 Aug 45.
Date of Despatch

Signature of Commander

L.H.Q. Press—1745—11/44—104m.

AUSTRALIAN WAR MEMORIAL AWM2020.71.788

2/9 AUST COMMANDO SQN

APPENDIX 'A'

WE111/100/1a

18 Aug 45.

SUMMARY OF RANK

TRADE	RANK	WE	POSTED STRENGTH	DEFICIENCY	SURPLUS	REINF REQD	
Trade Group 1							
Fitter	Tpr	-	1	-	1	-	ARL
Trade Group 2							
Carpenter	Tpr	1	2	-	1	-	
Int Duties	Cpl	1	1	-	-	-	
Int Duties	Tpr	7	7	-	-	-	
Signallers	Sjt	1	1	-	-	-	
Signallers	Cpl	4	3	1	-	-	
Signallers	Tpr	31	23	8	-	-	(1) ARL (1) Det
Driver Operators	Tpr	-	2	-	2	-	
Height Takers	Tpr	2	2	-	1	-	
Trade Group 3							
Gun Layers	Tpr	-	3	-	3	-	
Battery Surveyors	Tpr	-	1	-	1	-	
Driver Mechanics	Tpr	-	2	-	2	-	
Clerks	Cpl	1	1	-	-	-	
Clerks	Tpr	1	1	-	-	-	
Equip Repairer	Tpr	1	1	-	-	-	
Non Specialists							
SSM	WO2	1	-	1	-	-	
SQMS	S/Sjt	1	-	1	-	-	
Sjts Unspecified	Sjt	3	3	-	-	-	
Tpt Sjts	Sjt	1	1	-	-	-	ARL
Batman Drivers	Tpr	18	18	-	-	-	
Hygiene Detail	Tpr	2	2	-	-	-	
Pioneers	Sjt	1	-	1	-	-	
Pioneers	Tpr	5	4	1	-	-	(1) ARL
Stoneman	Tpr	1	1	-	-	-	
Rifleman	Cpl	18	15	3	-	-	
Rifleman	Tpr	131	75	56	-	56	(4) ARL
Orderlies	Tpr	16	16	-	-	-	
Driver MT	Tpr	1	1	-	-	-	
Water Dutyman	Tpr	1	1	-	-	-	
		248	187	72	11	56	

AUSTRALIAN WAR MEMORIAL AWM2020.71.788

2/9 AUST COMMANDO SQN

WE111/100/1a

APPENDIX 'A'

18 Aug 45.

DETAILS OF ATTACHED PERSONNEL

TRADE	RANK	WE	POSTED STRENGTH	DEFICIENCY	SURPLUS	REINF REQD	
A.A.M.C.							
Hygiene Inspector	Sjt	1	-	1	-	-	
Medical Orderly	Sjt	1	1	-	-	-	
Medical Orderly	Cpl	3	3	-	-	-	
Nursing Orderlies	Tpr	3	3	-	-	-	
A.A.O.C.							
Bootmaker	Cpl	1	1	-	-	-	
R.E.M.E.							
Armourer	Cpl	1	1	-	-	-	ARL
A.A.C.C.							
Cooks	Sjt	1	-	1	-	-	
Cooks	Cpl	1	1	-	-	-	
Cooks	Tpr	6	5	1	-	-	(1) ARL
A Post Orderly							
Postal	Cpl	1	1	-	-	-	
A.A.P.C.							
Pay Rep	Sjt	-	1	-	1	-	
Pay Rep	Cpl	1	-	1	-	-	
		20	17	4	1	-	

APPENDIX "B"

Intelligence	Cpl	1	1	-	-	-	
Signallers	Sjt	1	1	-	-	-	
Signallers	Cpl	4	3	1	-	-	
Clerks	Cpl	1	1	-	-	-	
Pioneers	Sjt	1	-	1	-	-	
Rifleman	Cpl	18	15	3	-	-	
Transport	Sjt	1	1	-	-	-	ARL
SSM	WO2	1	-	1	-	-	
SQMS	S/Sjt	1	-	1	-	-	
Sjts Unspecified	Sjt	3	3	-	-	-	
		32	25	7	-	-	

AUSTRALIAN WAR MEMORIAL AWM2020.71.788

2/9 AUST COMMANDO SQN

WN111/100/1a

APPENDIX 'A'

15 Aug 45

DETAILS OF ATTACHED N.C.O.'s

TRADE	RANK	WE	POSTED STRENGTH	DEFICIENCY	SURPLUS	REINF REQD	
A.A.M.C.							
Hygiene Inspector	Sjt	1	-	1	-	-	
Medical Orderly	Sjt	1	1	-	-	-	
Medical Orderly	Cpl	3	3	-	-	-	
A.A.S.C.							
Bootmaker	Cpl	1	1	-	-	-	
A.E.M.E.							
Armourer	Cpl	1	1	-	-	-	ARL
A.A.C.C.							
Cooks	Sjt	1	-	1	-	-	
Cooks	Cpl	1	1	-	-	-	
A.A.P.C.							
Pay Rep	Sjt	-	1	-	1	-	
Pay Rep	Cpl	1	-	1	-	-	
A Post Orderly							
A Pos Ord.	Cpl	1	1	-	-	-	
		11	9	3	1	-	

AUSTRALIAN WAR MEMORIAL AWM2020.71.788

Army Form W.3008
(Adapted) (Page 1)
(Revised Jan., 1943)

FIELD RETURN OF OFFICERS

...../.....(Serial No.)

At 0600 Hrs. Saturday...../...../194.... (Unit) 32 45 18 8 5 2/9 Aust Commando Sqn

W.E...../...../..... OFFRS. O.R's. + OFFRS. O.R's. ATT. BY W.E.

111 1008 1/0 17 248 1 20

PART A.—POSTED STRENGTH, SURPLUS OR REINFORCEMENTS REQUIRED.

1	2	3	4	5	6	7	8	9	10
W.E. EXCLUDING ATTACHED.				DETAIL.	ATTACHED ALLOWED BY W.E.				
Rein'fts Required.	Deficient W.E.	Surplus to W.E.	Posted Strength.		Arm or Corps.	Posted Strength.	Surplus to W.E.	Deficient W.E.	Rein'fts Required.
				*					
				*					
				Lieut.-Colonels					
				Majors					
	-	-	1	Captains					
	-	1	5	Lieutenants	A.A.M.C.	1	-	-	
	-	1	12	Quarter-masters					
	-	-	1	A.A.N.S and A.A.M.W.S. Offrs.					
				Civilians Counting as Offrs.					

	DETAIL.	A.I.F.	C.M.F.	A.W.A.S.	A.A.N.S.	A.A.M.W.S.	CIVIL.	R.A.N.	R.A.A.F.	**	TOTAL.
-	2 19						1				
Analysis of Part A to be shown here by ALL units. Only units notified in para. 10 of instructions for compilation of form will complete Part E(1) & E(2).	A.										
	E.(1)	20									20
	E.(2)										

* Insert detail of higher ranks as necessary.
** Personnel belonging to a category not provided for in the analysis will be shown in this Col. Particulars will be shown, e.g., 20 U.K. Forces; 10 N.Z. Forces

PART B.—PARTICULARS OF OFFICERS JOINED OR QUITTED DURING WEEK.

OFFICERS JOINED DURING WEEK.

Army No.	Rank.	Name and Initials.	Unit From.	Date.	CAUSE.

OFFICERS QUITTED DURING WEEK.

Army No.	Rank.	Name and Initials.	Unit To.	Date.	CAUSE.

PART C.—DESCRIPTION OF OFFICERS WHOSE RETURN TO .....(Unit) IS PARTICULARLY REQUESTED. ...../...../194.....

Army No.	Rank.	Name and Initials.	REMARKS (e.g., present whereabouts if known).

AUSTRALIAN WAR MEMORIAL AWM2020.71.788

Army Form W.3008
(Adapted) (Page 2)
(Revised Jan., 1943)

..... Unit

Aust Commando Sqn

32 / 45 (Serial No.)

PART D.—NOMINAL ROLL OF OFFICERS ON POSTED STRENGTH

At 0600 Hrs. Saturday 18 8 /194 5 (Total to agree with Columns 4 and 7 of Part A.)

1	2	3	4	5	6	7	8
Substantive Rank and Higher Temporary Rank if Held.	Army Number.	Surname.	Initials.	Posting.	Whether present with Unit (insert Yes or No)	If not present with Unit, state how employed.	Date of Detachment.
Major	WX11073	NISBET	T.G.	O.C.	Yes		
Capt	WX12296	BOYD	D.C.	2 i/c	"		
Capt	WX12480	SAUTELLE	J.R.	Tp.Ldr	"		
Capt	VX39391	McDONALD	S.R.	Tp.Ldr	"		
Capt	VX 5673	McLEOD	N.	Tp.Ldr	"		
Capt	VX62238	PYPER	R.G.	Tp.Ldr	No	Det 2/6 Aust Cav (Cdo) Regt for Duty	
Lt	VX104129	WATSON	A.C.	Sec.O.	No	A.R.L.	
Lt	WX13971	COX	F.W.	Sec.O.	No	A.R.L.	
Lt	VX 535	KILLEEN	T.L.	A/Q	Yes		
Lt	VX 537	BYRNE	J.V.	Sec.O.	"		
Lt	VX113200	POWER	K.P.	" "	"		
Lt	QX 5930	OXLADE	L.M.	" "	No	A.R.L.	
Lt	WX16474	CARSON	A.B.	" "	Yes		
Lt	TX 496	CARINS	T.J.	" "	No	Det 2/6 Aust Cav (Cdo) Regt for Duty	
Lt	WX166616	PALMER	J.E.	" "	Yes		
Lt	QX24486	MORGAN	N.	" "	"		
Lt	WX13875	MARSHALL	W.I.	I.O.	"		
Lt	WX 5367	JOHNSTON	W.L.	Sec.O.	"		
Lt	WX 503	BRAILEY	H.M.	" "	"		
Capt	WX203552	GRIEVE	P.W.H.	N.O.	Yes		

PART E.—NOMINAL ROLL OF OFFICERS ATTACHED FROM OTHER UNITS.

Substantive Rank and Higher Temporary Rank, if Held.	Army Number.	Name and Initials.	Unit.	Date of Attachment.	Nature of Attachment.

18 Aug 45.
Date of Despatch

[signature]
Signature of Commander

Truth—7/43.

AUSTRALIAN WAR MEMORIAL AWM2020.71.788

Army Form W.3009 (Adapted)
(Page 1)
(Revised Jan., 1943.)

FIELD RETURN OF OTHER RANKS

33 45 /..... (Serial No.)

At 0600 Hrs. Saturday 18 / 8 /194 5 2/10 Aust Commando Sqn (Unit)

W.E. 111/102B/1 OFFRS. 17 O.R's. 243 + OFFRS. 1 O.R's. 20 ATT. BY W.E.

Part A. Posted Strength, Surplus or Reinforcements Required.

1	2	3	4	5	6	7	8	9	10
W.E. EXCLUDING ATTACHED.					ATTACHED ALLOWED BY W.E.				
Reinfts. Required.	Deficient W.E.	Surplus to W.E.	Posted Strength.	DETAIL.	Arm or Corps.	Posted Strength.	Surplus to W.E.	Deficient W.E.	Reinfts. Required.
				W.Os. Class I.					
NR	1	-	-	W.Os. Class II.					
				Squadron or Company Quartermaster Sgts.					
NR	1	-	-	Staff Sergeants					
NR	3	-	5	Sergeants	- - - - -	-		5	
NR	7	-	17	Corporals	2 1 - 1 1	5		2	
65	65	15	161	Troopers, Private, etc.	3 7 - - -	10	1	-	
				Civilians counting as O.R.					
65 *	77	15	181 *	Totals of cols. marked * should agree with details shown in Part E on Page 2.	APTC AAOC RAEME AAOC RAAOC	15 *	1	6	*

Analysis of Part A to be shown here by ALL units. Only units notified in para. 7 of instructions for compilation of this return will complete analysis of Part B(1) and B(2).

* * Personnel belonging to a category not provided for in the analysis will be shown in this Col. Particulars will be shown, e.g., 20 U.K. Forces, 10 N.Z. Forces.

Detail		A.I.F.	C.M.F. Under 19 Years.	C.M.F. 19 Years and over.	A.W.A.S.	A.A.M.W.S.	CIVIL	R.A.N.	R.A.A.F.	* *	TOTAL.
A		196						[redacted]	[redacted]		196
B(1)											
B(2)							[redacted]				

Part B. Other Ranks Attached from Other Units.

Number of O.Rs.	Unit to which they belong	Number of O.Rs.	Unit to which they belong

Part C. Other Ranks Included in Part A Detached to Other Units.

Number of O.Rs.	Unit to which detached.	Number of O.Rs.	Unit to which detached.
14	ARL		
1	16 Aust AAD		

Part D. Description of Other Ranks Whose Return To.....(Unit) is Particularly Requested. ...../...../194.....

Army No	Rank.	Name and Initials.	REMARKS (e.g., present whereabouts if known).

AUSTRALIAN WAR MEMORIAL AWM2020.71.788

.....Unit

Army Form W.3009
(Adapted) (Page 2)
(Revised Jan., 1943)

...../.....Serial No.

PART E. Detail of Present Strength and Reinforcements required as shown in Part A of Army Form W.3009 at 0600 Hours Saturday / /194 .

Details of Tradesmen. GROUP I.	W.E.	Posted Strength.	Reints. Required.	Details of Tradesmen. GROUP I. (cont.)	W.E.	Posted Strength.	Reints. Required.	Details of Tradesmen. GROUP II. (cont.)	W.E.	Posted Strength.	Reints. Required.	Details of Tradesmen. GROUP III. (cont.)	W.E.	Posted Strength.	Reints. Required.
Ammunition Examiners				Surveyors, Engineering				Operating Room Assts.				G.P.O. Assistants			
Armament Artificer Fitter				Surveyors, R.A.A.				Operator, Keyboard				Hammermen			
Armament Artificer Fitter (Electrical)				Surveyors, Topographical				Operator, Line				Leather Stitchers			
Armament Artificer Fitter (M.V.)				Surveyors, Trigonometrical				Operator, Signal				Orderlies, Nursing			
Armament Artificer Fitter (A.F.V.)				Toolmakers				Operator, Switchboard				Orderlies, Nursing Mental			
Armament Artificer Instrument				Turners				Operator, Wireless				Plate Layers			
Armament Artificer Radio				Watchmakers				Opticians				Rangetakers			
Armament Artificer Signals				Welders				Painters				Riveters			
Armament Artificer Wireless								Panel Beaters				Roughriders			
Artificer, Artillery								Photographer, Dry Plate				Saddlers			
Artificer, Engine								Predictor Numbers				Saddletree makers			
Blacksmiths								Printers				Shoemaker and Boot Repairer			
Bricklayers								Radiographers				Stevedores			
Computors								Riggers				Stokers, Staty. Engine			
Cooks, Hospital				GROUP II.				Sawyers				Storemen, Technical			
Coppersmiths				Armourers				Signallers				Tailors			
Dispensers				Axemen				Signwriters				Textile Refitters			
Draughtsmen				Bakers				Telescope Identfn. Numbers				Tinsmiths			
Draughtsmen (Architectural)				Bty. Comd'rs. Asst.				Well Borers				Vulcanizers			
Draughtsmen (Engineering)				Boilermakers				Wheelers				Wagon Erectors			
Draughtsmen (Mechanical)				Carpenters				Winchman				Whitesmiths			
Draughtsmen (Topographical)				Carpenters and Joiners				Wireman							
Electricians				Cooks				Woodturners							
Electricians (M.V.)				Dental Mechanics											
Electricians (Signals)				Driver-Mech. (Eng. and Med.)											
Fitters				Driver-Operator											
Fitters (Cycle)				Drainers											
Fitters (Electrical)				Electricians											
Fitters (Gun)				Electricians (Engineers)											
Fitters (Instrument)				Fire Control Operators				GROUP III.				DETAILS OF NON-TRADESMEN.			
Fitters (M.V.)				Gun Operator				Battery Surveyors							
Fitters, Railway Signal				Hatchman				Butchers							
Fitters, Signals				Height Taker				Clerks							
Grinder, Precision				Helio Operator				Clerks, Supply							
Mechanics, Instrument				Instrument Operater				Clerks, Technical							
Mechanics, Instrument (Signals)				Intelligence Duties				Coach Trimmers							
Mechanics, Instrument (Surgical)				Joiners				Concretors							
Mechanics, Radio				Lineman				Cooks							
Mechanics, Typewriter				Lineman, Signals				Dental Clerk Orderlies							
Mechanics, Wireless				Lithographers				Despatch Riders				ATTACHED BY W.E.			
Millwrights				Machinists, Metal				Draughtsmen, Signals							
Operators, Excavator				Machinists, Wood				Drivers, H.T.							
Pattern Maker				Masons				Driver Mechanics							
Pharmacist				Masseurs				Driver Tptn. Plant							
Photographer, Wet Plate				Mechanics, M.T.				Engine Hands, I.C.							
Photowriter				Miners				Equipment Repairers							
Plumber				Moulders				Farriers							
Saw Doctors				Nurses, Trained				Fitters' Mates							
Surveyors				Observation Post Assts.				Gun Layers							
CARRIED FORWARD				CARRIED FORWARD				CARRIED FORWARD				Totals of columns marked * to agree with columns 4 and 7, and 1 and 10 of Part A. respectively.		*	*

NOTES.—(a) If rank other than private is involved give details on back.
(b) Authorised trades or specialists not included in list will be added as required in spaces provided.
(c) Where A.W.A.S. and/or A.A.M.W.S. personnel are desired show details on back.
(d) Where replacement not desired note accordingly on return by insertion of N.R. in col. "Reints. Required."
(e) Where any request or notation is made on back of form, the words "See Back" should be written in one of the blank spaces on this page.

Date of Despatch

.....Capt.
Adm Coy 2/2 Aust. Commando Sqn
Signature of Commander

L.H.Q. Press—1745—11/44—104m.

AUSTRALIAN WAR MEMORIAL AWM2020.71.788

2/10 AUST COMMANDO SQN

Appendix "A"
Serial No 33/45
18 Aug 45

TRADE GROUPINGS	Rank	WE	Posted Str	Deficit	Surplus	Rfts Rqd
TRADE GROUP 1						
Armourer Artificer Fitter	Tpr	-	1	-	1	-
TRADE GROUP 2						
Carpenter	Tpr	1	1	-	-	-
Int Duties	Cpl	1	-	1	-	NR
do	Tpr	7	7	-	-	-
Signallers	cpl	4	2	2	-	NR
do	tpr	31	14	17	-	17
Plotter	tpr	-	1	-	1	-
Inst Op	tpr	-	2	-	2	-
TRADE GROUP 3						
Clerk	cpl	1	1	-	-	-
do	tpr	1	1	-	-	-
Eqpt Repairer	tpr	1	1	-	-	-
Bootmaker	tpr	1	1	-	1	-
Rough Rider	tpr	-	1	-	1	-
Gun layer	tpr	-	7	-	7	-
Dvr Mech	tpr	-	2	-	2	-
NON - SPECIALISTS						
Hygiene Dutymen	tpr	2	2	-	-	-
Storeman	tpr	1	1	-	-	-
Pioneer	sjt	1	1	-	-	-
do	tpr	5	2	3	-	3
Transport	sjt	1	-	1	-	NR
Dvr MT	tpr	1	1	-	-	-
Water dutyman	tpr	1	-	1	-	1
Batman Dvrs	tpr	18	1	17	-	17
Orderlies	tpr	16	2	14	-	14
Riflemen	cpl	18	14	4	-	NR
do	tpr	126	113	13	-	13
sjts	sjt	4	2	2	-	NR
SQMS	Ssjt	1	-	1	-	NR
SSM	WO2	1	-	1	-	NR
		243	181	77	15	65
ATTACHED IN ACCORDANCE WITH WE						
AAMC Hygiene Inspector	tpr	1	-	1	-	NR
RAP	sjt	1	-	1	-	NR
"	cpl	3	2	1	-	NR
"	tpr	3	3	-	-	NR
AACC						
Cook	sjt	1	-	1	-	NR
do	cpl	1	1	-	-	-
do	tpr	6	7	-	1	-
AEME						
Armourer	cpl	1	-	1	-	NR
AACC						
Bootmaker	cpl	1	1	-	-	-
AAPostC						
Postal Orderly	cpl	1	1	1	-	NR
AAPC	CPl	1	-			
		20	15	6	1	NR

AUSTRALIAN WAR MEMORIAL AWM2020.71.788

Army Form W.3008
(Adapted) (Page 1)
(Revised Jan., 1943)

FIELD RETURN OF OFFICERS

35/45 (Serial No.)

At 0600 Hrs. Saturday 18/8/1945 2/10 Aust Com (Unit) Sqn

W.E. 111/1078/1 OFFRS. 17 O.R's. 243+ OFFRS. 1 O.R's. 20 ATT. BY W.E.

PART A.—POSTED STRENGTH, SURPLUS OR REINFORCEMENTS REQUIRED.

1	2	3	4	5	6	7	8	9	10
W.E. EXCLUDING ATTACHED.				DETAIL.	ATTACHED ALLOWED BY W.E.				
Rein'fts Required.	Deficient W.E.	Surplus to W.E.	Posted Strength.		Arm or Corps.	Posted Strength.	Surplus to W.E.	Deficient W.E.	Rein'fts Required.
				*					
				*					
-	-	-	1	Lieut.-Colonels					
-	-	-	1	Majors					
3	3	-	1	Captains	AAMC	1			
4	4	-	8	Lieutenants					
				Quarter-masters					
				A.A.N.S. and A.A.M.W.S. Offrs.					
				Civilians Counting as Offrs.					
7	7	-	10			1			

Analysis of Part A to be shown here by ALL units. Only units notified in para. 10 of instructions for compilation of form will complete Part E(1) & E(2).

DETAIL		A.I.F.	C.M.F.	A.W.A.S.	A.A.N.S.	A.A.M.W.S.	CIVIL.	R.A.N.	R.A.A.F.	* *	TOTAL.
A.		11									11
E.(1)											
E.(2)											

* Insert detail of higher ranks as necessary.
* * Personnel belonging to a category not provided for in the analysis will be shown in this Col. Particulars will be shown, e.g., 20 U.K. Forces; 10 N.Z. Forces.

PART B.—PARTICULARS OF OFFICERS JOINED OR QUITTED DURING WEEK.

OFFICERS JOINED DURING WEEK

Army No.	Rank.	Name and Initials.	Unit From.	Date.	CAUSE.
VX60302	Lt	McCULLEY E.W.	6 Aust Div Reception Camp	14.8.45	Rejoined Unit
VX128439	Lt	SAVAGE B.S.	do	12.8.45	Rejoined Unit

OFFICERS QUITTED DURING WEEK.

Army No.	Rank.	Name and Initials.	Unit To.	Date.	CAUSE.

PART C.—DESCRIPTION OF OFFICERS WHOSE RETURN TO ..... (Unit) IS PARTICULARLY REQUESTED. ...../...../194.....

Army No.	Rank.	Name and Initials.	REMARKS (e.g., present whereabouts if known).

AUSTRALIAN WAR MEMORIAL AWM2020.71.788

2/10 Aust Commando Sqn Unit

Army Form W.3008
(Adapted) (Page 2)
(Revised Jan., 1943)
33/45 (Serial No.)

PART D.—NOMINAL ROLL OF OFFICERS ON POSTED STRENGTH

At 0600 Hrs. Saturday 18/8/1945 (Total to agree with Columns 4 and 7 of Part A.)

1	2	3	4	5	6	7	8
Substantive Rank and Higher Temporary Rank if Held.	Army Number.	Surname.	Initials.	Posting.	Whether present with Unit (insert Yes or No)	If not present with Unit, state how employed.	Date of Detachment.
Maj	NX3711	GOODE	A.L.	O C	Yes		
Lt/T/capt	NX2073	ROBINSON	G.A.	2 i/c	"		
lt	NX136319	EWING	I.R.	secldr	No	24 Days ARL	17.7.45
Lt	QX39154	GRUMMIT	W.	"	Yes		
Lt	VX80861	McDONALD	J.K.	"	"		
Lt	VX515	CLUGSTON	E.W.	"	"		
Lt	NX113085	LAWLER	N.R.	"	No	Det 6 Aust Div Rec Camp	10.8.45
Lt	VX28557	GILBERT	J.R.	"	Yes		
Lt	NX128439	SAVAGE	B.S.	"	"		
Lt	NX68302	McCULLEY	E.W.	"	"		
		ATTACHED IN ACCORDANCE WITH WE					
capt	VX63930	DeGARIS	C.N.	M O	No	detached 2/6 Aust Cav (Commando) Regt	15.6.

PART E.—NOMINAL ROLL OF OFFICERS ATTACHED FROM OTHER UNITS.

Substantive Rank and Higher Temporary Rank, if Held.	Army Number.	Name and Initials.	Unit.	Date of Attachment.	Nature of Attachment.

Date of Despatch

Robinson Capt
Adm Comd 2/10 Aust Commando Sqn
Signature of Commander

AUSTRALIAN WAR MEMORIAL AWM2020.71.788

APPENDIX A

2/6 AUST. CAV (CDO) SIS. TP

18 - AUG - 45

W.E 111/39J/1

TRADE	RANK	W.E.	P.S.	SUR.	DEF.	RFTS. REQD
INST. MECH	CPL	1	1	–	–	–
" "	SIG	3	1	–	2	2
ELECT. (SIS)	SIS.	2	2	–	–	–
OPERATORS (SIGNALS)	CPL	1	1	–	–	–
" "	SIG.	5	6	1	–	–
NON SPEC.						
TROOP SGT	SGT	1	1	–	–	–
BATMAN/DVR.	SIG.	1	NIL	–	1	1
TOTAL		14	12	1	3	3

ATTACHED PERS.

TRADE	RANK	NUMBER.
TP SGT	SGT.	1
	TOTAL	1

AUSTRALIAN WAR MEMORIAL AWM2020.71.788

Army Form W.3009 (Adapted)
(Page 1)
(Revised Jan., 1943.)

FIELD RETURN OF OTHER RANKS

9/198 (Serial No.)

At 0600 Hrs. Saturday 18/8/1945 2/6 AUST. CAV. (CDO) SIG. TP. (Unit)

W.E. III/393/1. OFFRS. 1 O.R's. 14 + OFFRS. Nil O.R's. Nil ATT. BY W.E.

Part A. Posted Strength, Surplus or Reinforcements Required.

1	2	3	4	5	6	7	8	9	10
W.E. EXCLUDING ATTACHED.				DETAIL.	ATTACHED ALLOWED BY W.E.				
Reinfts. Required.	Deficient W.E.	Surplus to W.E.	Posted Strength.		Arm or Corps.	Posted Strength.	Surplus to W.E.	Deficient W.E.	Reinfts. Required.
				W.Os. Class I.					
				W.Os. Class II.					
				Squadron or Company Quartermaster Sgts.					
				Staff Sergeants					
			1	Sergeants					
			2	Corporals					
2	2		9	Troopers, Privates, etc.					
				Civilians counting as O.R.					
2 *	2		12 *	Totals of cols. marked * should agree with details shown in Part E on Page 2		*			*

Analysis of Part A to be shown here by ALL units. Only units notified in para. 7 of instructions for compilation of this return will complete analysis of Part B(1) and B(2).

* * Personnel belonging to a category not provided for in the analysis will be shown in this Col. Particulars will be shown, e.g., 20 U.K. Forces, 10 N.Z. Forces.

Detail	A.I.P.	C.M.P. Under 19 Years	C.M.P. 19 Years and over	A.W.A.S.	A.A.M.W.S.	CIVIL	R.A.N	R.A.A.F	* *	TOTAL
A	12	Nil					[redacted]	[redacted]		12
B(1)										
B(2)						[redacted]				

Part B. Other Ranks Attached from Other Units.

Number of O.Rs.	Unit to which they belong	Number of O.Rs.	Unit to which they belong
1	SIGS 6 AUST DIV		

Part C. Other Ranks Included in Part A Detached to Other Units.

Number of O.Rs.	Unit to which detached.	Number of O.Rs.	Unit to which detached
1	ON. D.R.L.		

Part D. Description of Other Ranks Whose Return To ..... (Unit) is Particularly Requested. ...../...../194.....

Army No	Rank.	Name and Initials.	REMARKS (e.g., present whereabouts if known).

2/6 AUST. CAV. (CDO) SIG. TP. Unit

Army Form W.3009
(Adapted) (Page 2)
(Revised Jan., 1943)

9/198 Serial No.

PART E. Detail of Present Strength and Reinforcements required as shown in Part A of Army Form W.3009 at 0600 Hours Saturday 18/8/1945.

Details of Tradesmen. GROUP I.	W.E.	Posted Strength.	Reinfts. Required.	Details of Tradesmen. GROUP I. (cont.)	W.E.	Posted Strength.	Reinfts. Required.	Details of Tradesmen. GROUP II. (cont.)	W.E.	Posted Strength.	Reinfts. Required.	Details of Tradesmen. GROUP III. (cont.)	W.E.	Posted Strength.	Reinfts. Required.
Ammunition Examiners				Surveyors, Engineering				Operating Room Assts.				G.P.O. Assistants			
Armament Artificer Fitter				Surveyors, R.A.A.				Operator, Keyboard				Hammermen			
Armament Artificer Fitter (Electrical)				Surveyors, Topographical				Operator, Line				Leather Stitchers			
Armament Artificer Fitter (M.V.)				Surveyors, Trigonometrical				Operator, Signal				Orderlies, Nursing			
Armament Artificer Fitter (A.F.V.)				Toolmakers				Operator, Switchboard				Orderlies, Nursing Mental			
Armament Artificer Instrument				Turners				Operator, Wireless				Plate Layers			
Armament Artificer Radio				Watchmakers				Opticians				Rangetakers			
Armament Artificer Signals				Welders				Painters				Riveters			
Armament Artificer Wireless								Panel Beaters				Roughriders			
Artificer, Artillery								Photographer, Dry Plate				Saddlers			
Artificer, Engine								Predictor Numbers				Saddletree makers			
Blacksmiths								Printers				Shoemaker and Boot Repairer			
Bricklayers								Radiographers				Stevedores			
Computors								Riggers				Stokers, Staty. Engine			
Cooks, Hospital				GROUP II.				Sawyers				Storemen, Technical			
Coppersmiths				Armourers				Signallers				Tailors			
Dispensers				Axemen				Signwriters				Textile Refitters			
Draughtsmen				Bakers				Telescope Identfn. Numbers				Tinsmiths			
Draughtsmen (Architectural)				Bty. Comd's. Asst.				Well Borers				Vulcanisers			
Draughtsmen (Engineering)				Boilermakers				Wheelers				Wagon Erectors			
Draughtsmen (Mechanical)				Carpenters				Winchman				Whitesmiths			
Draughtsmen (Topographical)				Carpenters and Joiners				Wireman							
Electricians				Cooks				Woodturners							
Electricians (M.V.)				Dental Mechanics											
Electricians (Signals)				Driver-Mech. (Eng. and Med.)											
Fitters				Driver-Operator											
Fitters (Cycle)				Drainers											
Fitters (Electrical)				Electricians											
Fitters (Gun)				Electricians (Engineers)											
Fitters (Instrument)				Fire Control Operators				GROUP III.				DETAILS OF NON-TRADESMEN.			
Fitters (M.V.)				Gun Operator				Battery Surveyors							
Fitters, E. Signal				Hatchman				Butchers							
Fitters, Signals				Height Taker				Clerks							
Grinder, Precision				Hello Operator				Clerks, Supply							
Mechanics, Instrument				Instrument Operator				Clerks, Technical							
Mechanics, Instrument (Signals)				Intelligence Duties				Coach Trimmers							
Mechanics, Instrument (Surgical)				Joiners				Concretors							
Mechanics, Radio				Lineman				Cooks							
Mechanics, Typewriter				Lineman, Signals				Dental Clerk Orderlies							
Mechanics, Wireless				Lithographers				Despatch Riders				ATTACHED BY W.E.			
Millwrights				Machinists, Metal				Draughtsmen, Signals							
Operators, Excavator				Machinists, Wood				Drivers, H.T.							
Pattern Maker				Masons				Driver Mechanics							
Pharmacist				Masseurs				Driver Tptn. Plant							
Photographer, Wet Plate				Mechanics, M.T.				Engine Hands, I.C.							
Photowriter				Miners				Equipment Repairers							
Plumber				Moulders				Farriers							
Saw Doctors				Nurses, Trained				Fitters' Mates							
Surveyors				Observation Post Assts.				Gun Layers							
CARRIED FORWARD				CARRIED FORWARD				CARRIED FORWARD				Totals of columns marked * to agree with columns 4 and 7, and 1 and 10 of Part A. respectively.		*	*

NOTES.—(a) If rank other than private is involved give details on back.
(b) Authorised trades or specialists not included in list will be added as required in spaces provided.
(c) Where A.W.A.S. and/or A.A.M.W.S. personnel are desired show details on back.
(d) Where replacement not desired note accordingly on return by insertion of N.R. in col. "Reints. Required."
(e) Where any request or notation is made on back of form, the words "See Back" should be written in one of the blank spaces on this page.

18 - AUG - 45
Date of Despatch

[redacted]
Signature of Commander

L.H.Q. Press—202—5/43—312m.

AUSTRALIAN WAR MEMORIAL AWM2020.71.788

FIELD RETURN OF OFFICERS

Army Form W.3008 (Adapted) (Page 1) (Revised Jan., 1943)

Q/198 (Serial No.)

At 0600 Hrs. Saturday 18/8/1945. 2/6 AUST. C. (Unit) (CDO) SIG. TP.

W.E. 11/3/1/1. OFFRS. 1 O.R's. 14 + OFFRS. Nil O.R's. Nil ATT. BY W.E.

PART A.—POSTED STRENGTH, SURPLUS OR REINFORCEMENTS REQUIRED.

1	2	3	4	5	6	7	8	9	10
W.E. EXCLUDING ATTACHED.				DETAIL.	ATTACHED ALLOWED BY W.E.				
Rein'fts Required.	Deficient W.E.	Surplus to W.E.	Posted Strength.		Arm or Corps.	Posted Strength.	Surplus to W.E.	Deficient W.E.	Rein'fts Required.
				* Lieut.-Colonels					
				Majors					
1	1	—	—	Captains					
				Lieutenants					
				Quarter-masters					
				A.A.N.S and A.A.M.W.S. Offrs.					
				Civilians Counting as Offrs.					
1	1	—	—						

Analysis of Part A to be shown here by ALL units. Only units notified in para. 10 of Instructions for compilation of form will complete Part E(1) & E(2).	DETAIL.		A.I.F.	C.M.F.	A.W.A.S.	A.A.N.S.	A.A.M.W.S.	CIVIL.	R.A.N.	R.A.A.F.	**	TOTAL.
	A.		—									Nil
	E.(1)											
	E.(2)											

* Insert detail of higher ranks as necessary.
** Personnel belonging to a category not provided for in the analysis will be shown in this Col. Particulars will be shown, e.g., 20 U.K. Forces; 10 N.Z. Forces

PART B.—PARTICULARS OF OFFICERS JOINED OR QUITTED DURING WEEK.

OFFICERS JOINED DURING WEEK.

Army No.	Rank.	Name and Initials.	Unit From.	Date.	CAUSE.

OFFICERS QUITTED DURING WEEK.

Army No.	Rank.	Name and Initials.	Unit To.	Date.	CAUSE.

PART C.—DESCRIPTION OF OFFICERS WHOSE RETURN TO ..... (Unit) IS PARTICULARLY REQUESTED. ...../...../194.....

Army No.	Rank.	Name and Initials.	REMARKS (e.g., present whereabouts if known).

2/6 AUST. CAV. (CDO) SIG. TP. *Unit*

Army Form W.3008 (Adapted) (Page 2) (Revised Jan., 1943)

Q/198 (Serial No.)

PART D.—NOMINAL ROLL OF OFFICERS ON POSTED STRENGTH

At 0600 Hrs. Saturday 18/8/1945. (Total to agree with Columns 4 and 7 of Part A.)

1 Substantive Rank and Higher Temporary Rank if Held.	2 Army Number.	3 Surname.	4 Initials.	5 Posting.	6 Whether present with Unit (insert Yes or No)	7 If not present with Unit, state how employed.	8 Date of Detachment.
LIEUT.	SX23142	GARRICK	J.J.	O.C.	NO.	Marched ont to Signals. 6 Aust Div For. Duties	23-7-45

PART E.—NOMINAL ROLL OF OFFICERS ATTACHED FROM OTHER UNITS.

Substantive Rank and Higher Temporary Rank, if Held.	Army Number.	Name and Initials.	Unit.	Date of Attachment.	Nature of Attachment.

19-Aug-45
Date of Despatch

Signature of Commander

Truth—7/43.

AUSTRALIAN WAR MEMORIAL AWM2020.71.788

Army Form W.3009 (*Adapted*)
(Page 1)
(Revised Jan., 1943.)

FIELD RETURN OF OTHER RANKS

33 / 45 (Serial No.)

At 0600 Hrs. Saturday 25 / 8 /194 5 2/9 Aust Cdo Sqn. (Unit)

W.E. 111/100/3 1/ OFFRS. 17 O.R's 248 + OFFRS. 1 O.R's. 20 ATT. BY W.E.

Part A. Posted Strength, Surplus or Reinforcements Required.

1	2	3	4	5	6	7	8	9	10
W.E. EXCLUDING ATTACHED.					ATTACHED ALLOWED BY W.E.				
Reinfts. Required.	Deficient W.E.	Surplus to W.E.	Posted Strength.	DETAIL.	Arm or Corps.	Posted Strength.	Surplus to W.E.	Deficient W.E.	Reinfts. Required.
				W.Os. Class I.					
	1	-	-	W.Os. Class II.					
				Squadron or Company Quartermaster Sgts.					
	1	-	-	Staff Sergeants					
	2	-	4	Sergeants	1---1-	2	-	1	
	4	-	20	Corporals	31-1-1	6	-	2	
	57	-	159	Troopers, Privates, etc.	3--6--	9	-	-	
				Civilians counting as O.R.	TOTAL	17	-	3	
*	65	-	183 *	Totals of cols. marked * should agree with details shown in Part E on Page 2.	AAAAAA AAEAA Pos MOMGPG CGRGC	*			*

Analysis of Part A to be shown here by ALL units. Only units notified in para. 7 of instructions for compilation of this return will complete analysis of Part B(1) and B(2).

Personnel belonging to a category not provided for in the analysis will be shown in this Col. Particulars will be shown, e.g., 20 U.K. Forces, 10 N.Z. Forces.

Detail		A.I.F.	C.M.F. Under 19 Years.	C.M.F. 19 Years and over.	A.W.A.S.	A.A.M.W.S.	CIVIL	R.A.N.	R.A.A.F.	**	TOTAL.
A		201						[redacted]	[redacted]		201
B(1)											
B(2)							[redacted]				

Part B. Other Ranks Attached from Other Units.

Number of O.Rs.	Unit to which they belong	Number of O.Rs.	Unit to which they belong

Part C. Other Ranks Included in Part A Detached to Other Units.

Number of O.Rs.	Unit to which detached.	Number of O.Rs.	Unit to which detached.

Part D. Description of Other Ranks Whose Return To (Unit) is Particularly Requested. / /194

Army No	Rank.	Name and Initials.	REMARKS (e.g., present whereabouts if known).

AUSTRALIAN WAR MEMORIAL AWM2020.71.788

2/9 Aust Commando Sqn ..... Unit

Army Form W.3009
(Adapted) (Page 2)
(Revised Jan., 1943)

33 / 45 Serial No.

PART E. Detail of Present Strength and Reinforcements required as shown in Part A of Army Form W.3009 at 0600 Hours Saturday 25 / 8 / 1945 .

Details of Tradesmen. GROUP I.	W.E.	Posted Strength.	Reints. Required.	Details of Tradesmen. GROUP I. (cont.)	W.E.	Posted Strength.	Reints. Required.	Details of Tradesmen. GROUP II. (cont.)	W.E.	Posted Strength.	Reints. Required.	Details of Tradesmen. GROUP III. (cont.)	W.E.	Posted Strength.	Reints. Required.
Ammunition Examiners				Surveyors, Engineering				Operating Room Assts.				G.P.O. Assistants			
Armament Artificer Fitter				Surveyors, R.A.A.				Operator, Keyboard				Hammermen			
Armament Artificer Fitter (Electrical)				Surveyors, Topographical				Operator, Line				Leather Stitchers			
Armament Artificer Fitter (M.V.)				Surveyors, Trigonometrical				Operator, Signal				Orderlies, Nursing			
Armament Artificer Fitter (A.F.V.)				Toolmakers				Operator, Switchboard				Orderlies, Nursing Mental			
Armament Artificer Instrument				Turners				Operator, Wireless				Plate Layers			
Armament Artificer Radio				Watchmakers				Opticians				Rangetakers			
Armament Artificer Signals				Welders				Painters				Riveters			
Armament Artificer Wireless								Panel Beaters				Roughriders			
Artificer, Artillery								Photographer, Dry Plate				Saddlers			
Artificer, Engine								Predictor Numbers				Saddletree makers			
Blacksmiths								Printers				Shoemaker and Boot Repairer			
Bricklayers								Radiographers				Stevedores			
Computors								Riggers				Stokers, Staty. Engine			
Cooks, Hospital				GROUP II.				Sawyers				Storemen, Technical			
Coppersmiths				Armourers				Signallers				Tailors			
Dispensers				Axemen				Signwriters				Textile Refitters			
Draughtsmen				Bakers				Telescope Identfn. Numbers				Tinsmiths			
Draughtsmen (Architectural)				Bty. Comd's. Asst.				Well Borers				Vulcanizers			
Draughtsmen (Engineering)				Boilermakers				Wheelers				Wagon Erectors			
Draughtsmen (Mechanical)				Carpenters				Winchman				Whitesmiths			
Draughtsmen (Topographical)				Carpenters and Joiners				Wireman							
Electricians				Cooks				Woodturners							
Electricians (M.V.)				Dental Mechanics											
Electricians (Signals)				Driver-Mech. (Eng. and Mcd.)											
Fitters				Driver-Operator											
Fitters (Cycle)				Drainers											
Fitters (Electrical)				Electricians											
Fitters (Gun)				Electricians (Engineers)											
Fitters (Instrument)				Fire Control Operators				GROUP III.				DETAILS OF NON-TRADESMEN.			
Fitters (M.V.)				Gun Operator				Battery Surveyors							
Fitters, Railway Signal				Hatchman				Butchers							
Fitters, Signals				Height Taker				Clerks							
Grinder, Precision				Helio Operator				Clerks, Supply				SEE APPENDIX 'A'			
Mechanics, Instrument				Instrument Operator				Clerks, Technical							
Mechanics, Instrument (Sights)				Intelligence Duties				Coach Trimmers							
Mechanics, Instrument (Surgical)				Joiners				Concretors							
Mechanics, Radio				Lineman				Cooks							
Mechanics, Typewriter				Lineman, Signals				Dental Clerk Orderlies							
Mechanics, Wireless				Lithographers				Despatch Riders				ATTACHED BY W.E.			
Millwrights				Machinists, Metal				Draughtsmen, Signals							
Operators, Excavator				Machinists, Wood				Drivers, H.T.							
Pattern Maker				Masons				Driver Mechanics							
Pharmacist				Masseurs				Driver Tptn. Plant				SEE APPENDIX 'B'			
Photographer, Wet Plate				Mechanics, M.T.				Engine Hands. I.C.							
Photowriter				Miners				Equipment Repairers							
Plumber				Moulders				Farriers							
Saw Doctors				Nurses, Trained				Fitters' Mates							
Surveyors				Observation Post Assts.				Gun Layers							
CARRIED FORWARD				CARRIED FORWARD				CARRIED FORWARD				Totals of columns marked * to agree with columns 4 and 7, and 1 and 10 of Part A. respectively.		*	#

NOTES.—(a) If rank other than private is involved give details on back.
(b) Authorised trades or specialists not included in list will be added as required in spaces provided.
(c) Where A.W.A.S and/or A.A.M.W.S. personnel are desired show details on back.
(d) Where replacement not desired note accordingly on return by insertion of N.R. in col. "Reints. Required."
(e) Where any request or notation is made on back of form, the words "See Back" should be written in one of the blank spaces on this page.

Date 25 Aug 45.

Signature of Commander

L.H.Q. Press—1745—11/44—104m.

AUSTRALIAN WAR MEMORIAL AWM2020.71.788

2/9 AUST COMMANDO SQN.

APPENDIX 'A'

WE111/100/1a

25 Aug. 45.

SUMMARY OF RANK

TRADE	RANK	WE	POSTED STRENGTH	DEFICIENCY	SURPLUS	REINF REQD	
Trade Group 1							
Fitter	Tpr	-	1	-	1	-	ARL
Trade Group 2							
Carpenter	Tpr	1	2	-	1	-	
Int Duties	Cpl	1	1	-	-	-	
Int Duties	Tpr.	7	7	-	-	-	
Signallers	Sjt	1	1	-	-	-	
Signallers	Cpl	4	3	1	-	-	
Signallers	Tpr	31	23	8	-	-	(2)ARL
Driver Operators	Tpr	-	2	-	2	-	
Height Takers	Tpr	-	1	-	1	-	
Trade Group 3							
Gun Layers	Tpr	-	3	-	3	-	
Battery Surveyors	Tpr	-	1	-	1	-	
Driver Mechanics	Tpr	-	2	-	2	-	
Clerks	Cpl	1	1	-	-	-	
Clerks	Tpr	1	1	-	-	-	
Equip Repairers	Tpr	1	1	-	-	-	
Non Specialists							
SSM	WO2	1	-	1	-	-	
SQMS	S/Sjt	1	-	1	-	-	
Sjts Unspecified	Sjt	3	2	1	-	-	
Tpt Sjt	Sjt	1	1	-	-	-	ARL
Batman Drivers	Tpr	18	18	-	-	-	
Hygiene Detail	Tpr	2	2	-	-	-	
Pioneers	Sjt	1	-	1	-	-	
Pioneers	Tpr	5	4	1	-	-	(1)ARL
Storeman	Tpr	1	1	-	-	-	
Rifleman	Cpl	18	15	3	-	-	
Rifleman	Tpr	131	72	59	~~52~~ -	59	(3)ARL
Orderlies	Tpr	16	16	-	-	-	
Driver MT	Tpr	1	1	-	-	-	
Water Dutyman	Tpr	1	1	-	-	-	
	TOTALS	248	183	76	11	59	

AUSTRALIAN WAR MEMORIAL AWM2020.71.788

2/9 AUST COMMANDO SQN — APPENDIX 'A'

WE111/100/1a — 25 Aug. 45.

DETAILS OF ATTACHED PERSONNEL

TRADE	RANK	WE	POSTED STRENGTH	DEFICIENCY	SURPLUS	REINF REQD	
A.A.M.C.							
Hygiene Inspector	Sjt	1	-	1	-	-	
Medical Orderly	Sjt	1	1	-	-	-	
Medical Orderly	Cpl	3	3	-	-	-	
Nursing Orderlies	Tpr	3	3	-	-	-	
A.A.O.C.							
Bootmaker	Cpl	1	1	-	-	-	
A.E.M.E.							
Armourer	Cpl	1	-	1	-	-	
A.A.C.C.							
Cooks	Sjt	1	-	1	-	-	
Cooks	Cpl	1	1	-	-	-	
Cooks	Tpr	6	6	-	-	-	(1)ARL
Post Orderly							
Postal	Cpl	1	1	-	-	-	
A.P.C.							
Pay Rep	Sjt	-	1	-	1	-	
Pay Rep	Cpl	1	-	1	-	-	
TOTALS		20	17	4	1	-	

APPENDIX 'B'

Intelligence	Cpl	1	1	-	-	-	
Signallers	Sjt	1	1	-	-	-	
Signallers	Cpl	4	3	#1	-	-	
Clerks	Cpl	1	1	-	-	-	
Pioneers	Sjt	1	-	1	-	-	
Rifleman	Cpl	18	15	3	-	-	
Transport	Sjt	1	1	-	-	-	ARL
SSM	WO2	1	-	1	-	-	
SQMS	S/Sjt	1	-	1	-	-	
Sjts Unspecified	Sjt	3	2	1	-	-	
TOTALS		32	24	8	-	-	

AUSTRALIAN WAR MEMORIAL AWM2020.71.788

2/9 AUST COMMANDO SQN

APPENDIX 'A'

WE111/100/1a

25 Aug. 45.

DETAILS OF ATTACHED N.C.O's.

TRADE	RANK	WE	POSTED STRENGTH	DEFICIENCY	SURPLUS	REINF REQD
A.A.M.C.						
Hygiene Inspector	Sjt	1	-	1	-	-
Medical Orderly	Sjt	1	1	-	-	-
Medical Orderly	Cpl	3	3	-	-	-
A.A.O.C.						
Bootmaker	Cpl	1	1	-	-	-
A.E.M.E.						
Armourer	Cpl	1	-	1	-	-
A.A.C.C.						
Cooks	Sjt	1	-	1	-	-
Cooks	Cpl	1	1	-	-	-
A.A.P.C.						
Pay Rep	Sjt	-	1	-	1	-
Pay Rep	Cpl	1	-	1	-	-
A.Post Orderly						
A Post Ord.	Cpl	1	1	-	-	-
TOTAL		11	8	4	1	-

AUSTRALIAN WAR MEMORIAL AWM2020.71.788

FIELD RETURN OF OFFICERS

Army Form W.3008 (Adapted) (Page 1) (Revised Jan., 1943)

At 0600 Hrs. Saturday 25/8/1945. 2/7 Aust Cdo Sqn (Unit) 34 45 (Serial No.)

W.E. 11/10/43 OFFRS. 17 O.R's. 243 OFFRS. 1 O.R's. 20 ATT. BY W.E.

PART A.—POSTED STRENGTH, SURPLUS OR REINFORCEMENTS REQUIRED.

1	2	3	4	5	6	7	8	9	10
W.E. EXCLUDING ATTACHED.				DETAIL.	ATTACHED ALLOWED BY W.E.				
Rein'fts Required.	Deficient W.E.	Surplus to W.E.	Posted Strength.		Arm or Corps.	Posted Strength.	Surplus to W.E.	Deficient W.E.	Rein'fts Required.
				Lieut.-Colonels					
	1	-	-	Majors					
	1	-	3	Captains	A.A.N.S.	1	-	-	
	1	-	11	Lieutenants					
				Quarter-masters					
				A.A.N.S. and A.A.M.W.S. Offrs.					
				Civilians Counting as Offrs.					
	3	-	14			1	-	-	

DETAIL		A.I.F.	C.M.F.	A.W.A.S.	A.A.N.S.	A.A.M.W.S	CIVIL.	R.A.N.	R.A.A.F.	* *	TOTAL.
A.		15									15
E.(1)											
E.(2)											

Analysis of Part A to be shown here by ALL units. Only units notified in para. 10 of instructions for compilation of form will complete Part E(1) & E(2).

* Insert detail of higher ranks as necessary.
* * Personnel belonging to a category not provided for in the analysis will be shown in this Col. Particulars will be shown, e.g., 20 U.K. Forces; 10 N.Z. Forces.

PART B.—PARTICULARS OF OFFICERS JOINED OR QUITTED DURING WEEK.

OFFICERS JOINED DURING WEEK

Army No.	Rank.	Name and Initials.	Unit From.	Date.	CAUSE.
VX103375	LIEUT	MCPHERSON J.B.	104 C.C.S.	22.8	Ex "X" Lines

OFFICERS QUITTED DURING WEEK.

Army No.	Rank.	Name and Initials.	Unit To.	Date.	CAUSE.
			NIL		

PART C.—DESCRIPTION OF OFFICERS WHOSE RETURN TO ..... (Unit) IS PARTICULARLY REQUESTED. ...../...../194.....

Army No.	Rank.	Name and Initials.	REMARKS (e.g., present whereabouts if known).
		NIL	

2/7 AUST COMMANDO SQN *Unit*

Army Form W.3008 (Adapted) (Page 2) (Revised Jan., 1943)

34/45 (Serial No.)

PART D.—NOMINAL ROLL OF OFFICERS ON POSTED STRENGTH

At 0600 Hrs. Saturday 25/8/1945. (Total to agree with Columns 4 and 7 of Part A.)

1 Substantive Rank and Higher Temporary Rank if Held.	2 Army Number.	3 Surname.	4 Initials.	5 Posting.	6 Whether present with Unit (insert Yes or No)	7 If not present with Unit, state how employed.	8 Date of Detachment.
CAPT	VX 38184	JONAS	F.J.	2/Comd	No	A.R.L.	19.7.45
"	VX 35962	FULLARTON	W.J.	2 I/C	Yes		
"	QX 24484	McKENZIE	N.B.	Tp Ldr	"		
LIEUT	NX 59724	DAVIS	S.E.	ScoLdr	No	H/O on 7 days Compassionate and 17 days A.R.L.	23.8.45
"	VX103375	MACPHERSON	J.B.	" "	Yes		
"	VX 50751	GRIER	J.H.	" "	"		
"	NX 60179	GREEN	C.	" "	"		
"	QX 21457	McDONALD	A.F.	" "	No	A.R.L.	15.7.45
"	VX114271	PAINE	R.V.	I.O.	Yes		
"	NX 70117	TOOLE	N.R.	A/QM	"		
"	VX 55429	FOWLER	J.	SIG O	No	A.R.L.	15.7.45
"	QX 15963	HUTCHINGS	L.H.	ScoLdr	No	"	"
"	QX 40854	STEPHENS	R.B.	" "	Yes		
"	VX135399	GARDINER	J.F.	" "	"		
		ATTACHED ALLOWED BY W.E.					
CAPT	MX142876	OAKLEY	D.V.	M.O.	No	Det. to 2/7 Fd Amb for duty	29.5.45

PART E.—NOMINAL ROLL OF OFFICERS ATTACHED FROM OTHER UNITS.

Substantive Rank and Higher Temporary Rank if Held.	Army Number.	Name and Initials.	Unit.	Date of Attachment.	Nature of Attachment.
		NIL			

25 AUG 45
Date of Despatch

Signature of Commander

AUSTRALIAN WAR MEMORIAL AWM2020.71.788

Army Form W.3009 (*Adapted*)
(Page 1)
(Revised Jan. 1943.)

FIELD RETURN OF OTHER RANKS

34 35 / (Serial No.)

At 0600 Hrs. Saturday 25 8 /194 5. 2/7 AUST GOC 3CH (Unit)

W.E. 11 /1007 1. OFFRS. 17 O.R's. 243 + OFFRS. 1 O.R's. 20 ATT. BY W.E.

Part A. Posted Strength, Surplus or Reinforcements Required.

1	2	3	4	5	6	7	8	9	10
W.E. EXCLUDING ATTACHED.					ATTACHED ALLOWED BY W.E.				
Reinfts. Required.	Deficient W.E.	Surplus to W.E.	Posted Strength.	DETAIL.	Arm or Corps.	Posted Strength.	Surplus to W.E.	Deficient W.E.	Reinfts. Required.
				W.Os. Class I.					
	1	-	-	W.Os. Class II.					
	1	-	-	Squadron or Company Quartermaster Sgts.					
				Staff Sergeants					
	-	-	6	Sergeants	11 - - -	2	-	1	
	5	-	19	Corporals	32 - 11 -	7	-	1	
30	36	-	173	Troopers, Privates, etc.	- 4 - - -	4	-	5	
				Civilians counting as O.R.					
38 *	45	-	198 *	Totals of cols. marked * should agree with details shown in Part E on Page 2	AMAAAA 0815 06	13 *	-	7	*

Analysis of Part A to be shown here by ALL units. Only units notified in para. 7 of instructions for compilation of this return will complete analysis of Part B(1) and B(2).

* * Personnel belonging to a category not provided for in the analysis will be shown in this Col Particulars will be shown, e.g., 20 U.K. Forces, 10 N.Z. Forces.

Detail	A.I.F.	C.M.F. Under 19 Years.	C.M.F. 19 Years and over.	A.W.A.S.	A.A.M.W.S.	CIVIL	R.A.N.	R.A.A.F.	**	TOTAL.
A	211						[redacted]	[redacted]		211
B(1)										
B(2)						[redacted]				

Part B. Other Ranks Attached from Other Units.

Number of O.Rs.	Unit to which they belong	Number of O.Rs.	Unit to which they belong

Part C. Other Ranks Included in Part A Detached to Other Units.

Number of O.Rs.	Unit to which detached.	Number of O.Rs.	Unit to which detached.
2	School		
4	R.H.Q.		
8	Leave		

Part D. Description of Other Ranks Whose Return To .....(Unit) is Particularly Requested. ...../...../194.....

Army No	Rank.	Name and Initials.	REMARKS (e.g., present whereabouts if known).

2/7 AUST GENERAL HOSP

25 AUG 45

	RANK	W.E.	P.S.	DUE	HELD	DUE BACK
GROUP 2						
Intelligence Duties	Cpl	1	1	-	-	-
	Spr	7	3	4	-	4
Signals	Sjt	1	1	-	-	-
	Cpl	4	2	2	-	2
	Spr	31	25	16	-	16
Carpenter	Cpl	-	1	-	1	-
	Spr	1	1	-	-	-
GROUP 3						
Clerk	Cpl	1	1	-	-	-
	Spr	1	-	1	-	1
Equipment Repairer	Spr	1	-	1	-	1
ROYAL ARMOURED CORPS						
C.M.P.	WO II	1	-	1	-	1
S.Q.M.S.	S/Sjt	1	-	1	-	1
Sp. Sjts	Sjt	3	2	1	-	1
Return Drivers	Spr	15	15	-	-	-
Driver M.T.	Sjt	1	2	-	1	-
	Spr	2	1	-	-	-
L.M.G. Riflemen	Cpl	18	13	5	-	5
	Spr	126	111	15	-	15
Hygiene Duties	Spr	2	2	-	-	-
Orderlies	Spr	16	16	-	-	-
Pioneer	Sjt	1	1	-	-	-
	Spr	5	5	-	-	-
Storeman	Spr	1	1	-	-	-
Water Duty Man	Spr	1	1	-	-	-
		243	190	40	2	30
ATTACHED ARMED IN U.K.						
A.A.M.C.						
Hygiene Inspector	Sjt	1	1	-	-	-
Medical Orderly	Sjt	1	-	1	-	1
	Cpl	3	3	-	-	-
	Spr	3	-	3	-	3
A.A.S.C.						
Cook	Sjt	1	1	-	-	-
	Cpl	1	2	-	1	-
	Spr	6	4	2	-	2
A.A.O.C.						
Armourer	Cpl	1	-	1	-	1
A.A.P.C.						
Postal Duties	Cpl	1	1	-	-	-
A.A.O.C.						
Boot Repairer	Cpl	1	1	-	-	-
A.A.P.C.						
Pay	Cpl	1	-	1	-	1
		263	221	48	3	48

AUSTRALIAN WAR MEMORIAL AWM2020.71.788

Army Form W.3008
(Adapted) (Page 1)
(Revised Jan., 1943)

FIELD RETURN OF OFFICERS

36/45 (Serial No.)

At 0600 Hrs. Saturday 25/8/1945 2/10 Aust Commando Sqn (Unit)

W.E. 111/100B/1/...... OFFRS. 17 O.R's. 243 + OFFRS. 1 O.R's. 20 ATT. BY W.E.

PART A.—POSTED STRENGTH, SURPLUS OR REINFORCEMENTS REQUIRED.

1	2	3	4	5	6	7	8	9	10
W.E. EXCLUDING ATTACHED.				DETAIL.	ATTACHED ALLOWED BY W.E.				
Rein'fts Required.	Deficient W.E.	Surplus to W.E.	Posted Strength.		Arm or Corps.	Posted Strength.	Surplus to W.E.	Deficient W.E.	Rein'fts Required.
				*					
				*					
				Lieut.-Colonels					
-	-	-	1	Majors					
3	3	-	1	Captains	AAMC	1			
2	2	-	10	Lieutenants					
				Quarter-masters					
				A.A.N.S. and A.A.M.W.S. Offrs.					
				Civilians Counting as Offrs.					
5	5	-m	12			1			

Analysis of Part A to be shown here by ALL units. Only units notified in pars. 10 of instructions for compilation of form will complete Part E(1) & E(2).

DETAIL		A.I.F.	C.M.F.	A.W.A.S.	A.A.N.S.	A.A.M.W.S.	CIVIL.	R.A.N.	R.A.A.F.	**	TOTAL.
A.		13									13
E.(1)											
E.(2)											

* Insert detail of higher ranks as necessary.
* * Personnel belonging to a category not provided for in the analysis will be shown in this Col. Particulars will be shown, e.g., 20 U.K. Forces; 10 N.Z. Forces.

PART B.—PARTICULARS OF OFFICERS JOINED OR QUITTED DURING WEEK.

OFFICERS JOINED DURING WEEK

Army No.	Rank.	Name and Initials.	Unit From.	Date.	CAUSE.
X114056	Lt	RYAN J.R.	From 6 Aust Div Reception Camp	22.8.45	Rejoined Unit
X50337	Lt	FOWLER C.R.	Gen Rfts	23.8.45	Posting Order Q692

OFFICERS QUITTED DURING WEEK.

Army No.	Rank.	Name and Initials.	Unit To.	Date.	CAUSE.

PART C.—DESCRIPTION OF OFFICERS WHOSE RETURN TO ..... (Unit) IS PARTICULARLY REQUESTED. ...../...../194.....

Army No.	Rank.	Name and Initials.	REMARKS (e.g., present whereabouts if known).

AUSTRALIAN WAR MEMORIAL AWM2020.71.788

2/10 Aust Commando Sqn *Unit*

Army Form W.3008
(Adapted) (Page 2)
(Revised Jan., 1943)

36 45 (Serial No.)

PART D.—NOMINAL ROLL OF OFFICERS ON POSTED STRENGTH

At 0600 Hrs. Saturday 25 / 8 / 1945. (Total to agree with Columns 4 and 7 of Part A.)

1	2	3	4	5	6	7	8
Substantive Rank and Higher Temporary Rank if Held.	Army Number.	Surname.	Initials.	Posting.	Whether present with Unit (insert Yes or No)	If not present with Unit, state how employed.	Date of Detachment.
Maj	SX3711	GOODE	A.L.	OC	Yes		
Lt/capt	NX2073	ROBINSON	G.A.	2 i/c	"		
Lt	NX136139	EWING	I.R.	secldr	No	24 Days ARL	17.7.45
"	QX39164	GRUMMIT	W.	"	Yes		
"	VX80861	McDONALD	J.K.	"	"		
"	VX515	CLUGSTON	E.W.	"	"		
"	NX113085	LAWLER	E.R.	"	No	Det 6 Aust Div Rec Camp	10.8.45
"	VX22557	GILBERT	J.R.	"	Yes		
"	NX128439	SAVAGE	B.S.	"	No	Det 2/6 Aust Cav (Commando) Regt	21.8.45
"	NX68302	McCULLEY	E.W.	"	Yes		
"	NX114056	RYAN	J.R.	"	"		
"	VX50337	FOWLER	C.R.	"	"		
		ATTACHED IN ACCORDANCE WITH WE					
	VX63930	DeGARIS	C.N.	M O	No	Det 2/6 Aust Cav (Commando) Regt	15.6.45

PART E.—NOMINAL ROLL OF OFFICERS ATTACHED FROM OTHER UNITS.

Substantive Rank and Higher Temporary Rank, if Held.	Army Number.	Name and Initials.	Unit.	Date of Attachment.	Nature of Attachment.

Date of Despatch

Signature of Commander

Capt
Adm Comd 2/10 Aust Commando Sqn

AUSTRALIAN WAR MEMORIAL AWM2020.71.788

Army Form W.3009 *(Adapted)*
(Page 1)
(Revised Jan., 1943.)
36/45 (Serial No.)

FIELD RETURN OF OTHER RANKS

At 0600 Hrs. Saturday 25/8/1945 2/10 Aust Commando (Unit) Sqn

W.E. 111/100B/1 OFFRS. 17 O.R's. 243 + OFFRS. 1 O.R's. 20 ATT. BY W.E.

Part A. Posted Strength, Surplus or Reinforcements Required.

1	2	3	4	5	6	7	8	9	10
W.E. EXCLUDING ATTACHED.					ATTACHED ALLOWED BY W.E.				
Reinfts. Required.	Deficient W.E.	Surplus to W.E.	Posted Strength.	DETAIL.	Arm or Corps.	Posted Strength.	Surplus to W.E.	Deficient W.E.	Reinfts. Required.
				W.Os. Class I.					
NR	1	-	-	W.Os. Class II.					
				Squadron or Company Quartermaster Sgts.					
NR	1	-	-	Staff Sergeants					
NR	3	-	3	Sergeants	As per Append ix "A"	-	-	3	
NR	7	-	17	Corporals		5	-	3	
63	63	15	173	Troopers, Privates, etc.		12	3	-	
				Civilians counting as O.R.					
63 *	75	15	183 *	Totals of cols. marked * should agree with details shown in Part E on Page 2.		17 *	3	6	*

Analysis of Part A to be shown here by ALL units. Only units notified in para. 7 of instructions for compilation of this return will complete analysis of Part B(1) and B(2).

* * Personnel belonging to a category not provided for in the analysis will be shown in this Col. Particulars will be shown, e.g., 20 U.K. Forces, 10 N.Z. Forces.

Detail		A.I.F.	C.M.F. Under 19 Years.	C.M.F. 19 Years and over.	A.W.A.S.	A.A.M.W.S.	CIVIL	R.A.N.	R.A.A.F.	* *	TOTAL.
A		200						[redacted]	[redacted]		200
B(1)											
B(2)							[redacted]				

Part B. Other Ranks Attached from Other Units.

Number of O.Rs.	Unit to which they belong	Number of O.Rs.	Unit to which they belong

Part C. Other Ranks Included in Part A Detached to Other Units.

Number of O.Rs.	Unit to which detached.	Number of O.Rs.	Unit to which detached.
13	ARL		
1	16 Aust AAD		

Part D. Description of Other Ranks Whose Return To .....(Unit) is Particularly Requested. ...../...../194.....

Army No	Rank.	Name and Initials.	REMARKS (e.g., present whereabouts if known).

AUSTRALIAN WAR MEMORIAL AWM2020.71.788

2/10 AUST COMMANDO SQN

Appendix "A"
Serial No 36/45
25 Aug 45

TRADE GROUPINGS	Rank	WE	Posted Str	Deficit	Surplus	Rfts Rqd
TRADE GROUP 1						
Armourer Artificer Fitter	Tpr	-	1	-	1	-
TRADE GROUP 2						
Cappenter	Tpr	1	1	-	-	-
Int Duties	cpl	1	1	-	-	-
do	tpr	7	6	1	-	1
Signallers	cpl	4	2	2	-	NR
do	tpr	31	14	17	-	17
Plotter	tpr	-	1	-	1	-
Inst Op	tpr	-	2	-	2	-
TRADE GROUP 3						
Clerk	cpl	1	1	-	-	-
do	tpr	1	1	-	-	-
Eqpt Repairer	tpr	1	1	-	-	-
Bootmaker Repairer	tpr	-	1½	-	1	-
Rough Rider	tpr	-	1	-	1	-
Gunlayer	tpr	-	7	-	7	-
Dvr Mech	tpr	-	2	-	2	-
NON SPECIALISTS						
Hygiene Dutyman	tpr	2	2	-	-	-
Storeman	tpr	1	1	-	-	-
Pioneers	sjt	1	1	-	-	-
do	tpr	5	3	2	-	2
Transport	sjt	1	-	1	-	NR
Dvr MT	tpr	1	1	-	-	-
Water Dutyman	tpr	1	-	1	-	NR
Batman Dvrs	tpr	18	1	17	-	17
Orderlies	tpr	16	2	14	-	14
~~Wxkxxxxxxxxy~~						
Riflemen	cpl	18	13	5	-	NR
do	tpr	126	115	11	-	11
Tp sjt	sjt	4	2	2	-	NR
SQMS	Ssjt	1	-	1	-	NR
SSM	WO2	1	-	1	-	NR
		243	183	75	15	63
ATTACHED IN ACCORDANCE WITH WE						
AAMC						
Hygiene Inspector	Sjt	1	-	1	-	NR
RAP	sjt	1	-	1	-	NR
"	cpl	3	2	1	-	NR
"	tpr	3	4	-	1	-
AACC						
Cook	sjt	1	-	1	-	NR
"	cpl	1	1	-	-	-
"	tpr	6	8	-	2	-
AEME						
Armourer	cpl	1	-	1	-	NR
AAOC						
Bootmaker	cpl	1	1	-	-	-
AAPost C						
Postal Orderly	cpl	1	1	-	-	-
AAPC						
Pay	cpl	1	-	1	-	NR
		20	17	6	3	NR

H.S. Bruce ..... Capt
Adm Comd 2/10 Aust Commando Sqn

AUSTRALIAN WAR MEMORIAL AWM2020.71.788

Army Form W.3009
(Adapted) (Page 2)
(Revised Jan., 1943)

.....Unit

...../.....Serial No.

PART E. Detail of Present Strength and Reinforcements required as shown in Part A of Army Form W.3009 at 0600 Hours Saturday / /194 .

Details of Tradesmen. GROUP I.	W.E.	Posted Strength.	Reints. Required.	Details of Tradesmen. GROUP I. (cont.)	W.E.	Posted Strength.	Reints. Required.	Details of Tradesmen. GROUP II. (cont.)	W.E.	Posted Strength.	Reints. Required.	Details of Tradesmen. GROUP III. (cont.)	W.E.	Posted Strength.	Reints. Required.
Ammunition Examiners				Surveyors, Engineering				Operating Room Assts.				G.P.O. Assistants			
Armament Artificer Fitter				Surveyors, R.A.A.				Operator, Keyboard				Hammermen			
Armament Artificer Fitter (Electrical)				Surveyors, Topographical				Operator, Line				Leather Stitchers			
Armament Artificer Fitter (M.V.)				Surveyors, Trigonometrical				Operator, Signal				Orderlies, Nursing			
Armament Artificer Fitter (A.F.V.)				Toolmakers				Operator, Switchboard				Orderlies, Nursing Mental			
Armament Artificer Instrument				Turners				Operator, Wireless				Plate Layers			
Armament Artificer Radio				Watchmakers				Opticians				Rangetakers			
Armament Artificer Signals				Welders				Painters				Riveters			
Armament Artificer Wireless								Panel Beaters				Roughriders			
Artificer, Artillery								Photographer, Dry Plate				Saddlers			
Artificer, Engine								Predictor Numbers				Saddletree makers			
Blacksmiths								Printers				Shoemaker and Boot Repairer			
Bricklayers								Radiographers				Stevedores			
[redacted]iors								Riggers				Stokers, Staty. Engine			
Cooks, Hospital				GROUP II.				Sawyers				Storemen, Technical			
Coppersmiths				Armourers				Signallers				Tailors			
Dispensers				Axemen				Signwriters				Textile Refitters			
Draughtsmen				Bakers				Telescope Identfn. Numbers				Tinsmiths			
Draughtsmen (Architectural)				Bty. Comd's. Asst.				Well Borers				Vulcanizers			
Draughtsmen (Engineering)				Boilermakers				Wheelers				Wagon Erectors			
Draughtsmen (Mechanical)				Carpenters				Winchman				Whitesmiths			
Draughtsmen (Topographical)				Carpenters and Joiners				Wireman							
Electricians				Cooks				Woodturners							
Electricians (M.V.)				Dental Mechanics											
Electricians (Signals)				Driver-Mech. (Eng. and Med.)											
Fitters				Driver-Operator											
Fitters (Cycle)				Drainers											
Fitters (Electrical)				Electricians											
Fitters (Gun)				Electricians (Engineers)											
Fitters (Instrument)				Fire Control Operators				GROUP III.				DETAILS OF NON-TRADESMEN.			
Fitters (M.V.)				Gun Operator				Battery Surveyors							
F[redacted] Railway S[redacted]				Hatchman				Butchers							
Fitters, Signals				Height Taker				Clerks							
Grinder, Precision				Helio Operator				Clerks, Supply							
Mechanics, Instrument				Instrument Operater				Clerks, Technical							
Mechanics, Instrument (Signals)				Intelligence Duties				Coach Trimmers							
Mechanics, Instrument (Surgical)				Joiners				Concretors							
Mechanics, Radio				Lineman				Cooks							
Mechanics, Typewriter				Lineman, Signals				Dental Clerk Orderlies							
Mechanics, Wireless				Lithographers				Despatch Riders				ATTACHED BY W.E.			
Millwrights				Machinists, Metal				Draughtsmen, Signals							
Operators, Excavator				Machinists, Wood				Drivers, H.T.							
Pattern Maker				Masons				Driver Mechanics							
Pharmacist				Masseurs				Driver Tptn. Plant							
Photographer, Wet Plate				Mechanics, M.T.				Engine Hands. I.C.							
Photowriter				Miners				Equipment Repairers							
Plumber				Moulders				Farriers							
Saw Doctors				Nurses, Trained				Fitters' Mates							
Surveyors				Observation Post Assts.				Gun Layers							
CARRIED FORWARD				CARRIED FORWARD				CARRIED FORWARD				Totals of columns marked * to agree with columns 4 and 7, and 1 and 10 of Part A. respectively.		*	*

NOTES.—(a) If rank other than private is involved give details on back.
(b) Authorised trades or specialists not included in list will be added as required in spaces provided.
(c) Where A.W.A.S. and/or A.A.M.W.S. personnel are desired show details on back.
(d) Where replacement not desired note accordingly on return by insertion of N.R. in col. "Reints. Required."
(e) Where any request or notation is made on back of form, the words "See Back" should be written in one of the blank spaces on this page.

Date of Despatch

Signature of Commander

L.H.Q. Press—1745—11/44—104m.

AUSTRALIAN WAR MEMORIAL AWM2020.71.788

Army Form W.3009 (*Adapted*)
(Page 1)
(Revised Jan., 1943.)

FIELD RETURN OF OTHER RANKS

56/45 (Serial No.)

At 0600 Hrs. Saturday 25/8/1945 (Unit)

W.E. 111/109A/4 OFFRS. 6 O.R's. 31 + OFFRS. — O.R's. — ATT. BY W.E. 2/6 Aust Cav (Commando) Regt

Part A. Posted Strength, Surplus or Reinforcements Required.

1	2	3	4	5	6	7	8	9	10
W.E. EXCLUDING ATTACHED.					ATTACHED ALLOWED BY W.E.				
Reinfts. Required.	Deficient W.E.	Surplus to W.E.	Posted Strength.	DETAIL.	Arm or Corps.	Posted Strength.	Surplus to W.E.	Deficient W.E.	Reinfts. Required.
—	1	—	—	W.Os. Class I.					
—	—	—	1	W.Os. Class II.					
				Squadron or Company Quartermaster Sgts.	— 1 —	1			
—	—	1	1	Staff Sergeants					
—	—	—	4	Sergeants					
—	—	1	5	Corporals	2 — —	2	—	1	—
2	3	—	19	Troopers, Privates, etc.	— — 1	1	1	—	—
				Civilians counting as O.R.	3 — —	3	—	—	—
					A A A				
3 *	4	2	28 *	Totals of cols. marked * should agree with details shown in Part E on Page 2.	A A E M C M O O E	7 *	1	1	— *

Analysis of Part A to be shown here by ALL units. Only units notified in para. 7 of instructions for compilation of this return will complete analysis of Part B(1) and B(2).

* * Personnel belonging to a category not provided for in the analysis will be shown in this Col Particulars will be shown, e.g., 20 U.K. Forces, 10 N.Z. Forces.

Detail		A.I.F.	C.M.F. Under 19 Years.	C.M.F. 19 Years and over.	A.W.A.S.	A.A.M.W.S.	CIVIL	R.A.N.	R.A.A.F.	* *	TOTAL.
A								[redacted]	[redacted]		
B(1)		35									35
B(2)							[redacted]				

Part B. Other Ranks Attached from Other Units.

Number of O.Rs.	Unit to which they belong	Number of O.Rs.	Unit to which they belong
4	"E" Sec 2/3 Aust Dental Unit		
1	2/25 Aust Supply Depot Pl		
1	2/7 Commando Sqn		
28	2/8 Aust Fd Coy		
8	295 Aust Tpt Pl		
2	2/4 A.C.T. COY		
2	2/49 L.A.D		
1	2/45 L.A.D		
1	ARGAU		
1	A.A.AMMUTION SERVICE		
3	2/14 Aust Fd Amb		
1	2/9 Aust Commando Sqn		
7	51 Bty 2/1 Aust Fd Regt		
4	2/8 A.C.T. Coy		
5	2/1 Aust Tpt Pl		

Part C. Other Ranks Included in Part A Detached to Other Units.

Number of O.Rs.	Unit to which detached.	Number of O.Rs.	Unit to which detached.
2	Qld Veh & Rec		

Part D. Description of Other Ranks Whose Return To ..... (Unit) is Particularly Requested. ...../...../194.....

Army No	Rank.	Name and Initials.	REMARKS (e.g., present whereabouts if known).

AUSTRALIAN WAR MEMORIAL AWM2020.71.788

.....Unit

Army Form W.3009
(Adapted) (Page 2)
(Revised Jan., 1943)

...../..... Serial No.

PART E. Detail of Present Strength and Reinforcements required as shown in Part A of Army Form W.3009 at 0600 Hours Saturday / /194 .

Details of Tradesmen. GROUP I.	W.E.	Posted Strength.	Reints. Required.	Details of Tradesmen. GROUP I. (cont.)	W.E.	Posted Strength.	Reints. Required.	Details of Tradesmen. GROUP II. (cont.)	W.E.	Posted Strength.	Reints. Required.	Details of Tradesmen. GROUP III. (cont.)	W.E.	Posted Strength.	Reints. Required.
Ammunition Examiners				Surveyors, Engineering				Operating Room Assts.				G.P.O. Assistants			
Armament Artificer Fitter				Surveyors, R.A.A.				Operator, Keyboard				Hammermen			
Armament Artificer Fitter (Electrical)				Surveyors, Topographical				Operator, Line				Leather Stitchers			
Armament Artificer Fitter (M.V.)				Surveyors, Trigonometrical				Operator, Signal				Orderlies, Nursing			
Armament Artificer Fitter (A.F.V.)				Toolmakers				Operator, Switchboard				Orderlies, Nursing Mental			
Armament Artificer Instrument				Turners				Operator, Wireless				Plate Layers			
Armament Artificer Radio				Watchmakers				Opticians				Rangetakers			
Armament Artificer Signals				Welders				Painters				Riveters			
Armament Artificer Wireless								Panel Beaters				Roughriders			
Artificer, Artillery								Photographer, Dry Plate				Saddlers			
Artificer, Engine								Predictor Numbers				Saddletree makers			
Blacksmiths								Printers				Shoemaker and Boot Repairer			
Bricklayers								Radiographers				Stevedores			
Computors								Riggers				Stokers, Staty. Engine			
[redacted], Hospital				GROUP II.				Sawyers				Storemen, Technical			
[redacted]ersmiths				Armourers				Signallers				Tailors			
Dispensers				Axemen				Signwriters				Textile Refitters			
Draughtsmen				Bakers				Telescope Identfn. Numbers				Tinsmiths			
Draughtsmen (Architectural)				Bty. Comd's. Asst.				Well Borers				Vulcanizers			
Draughtsmen (Engineering)				Boilermakers				Wheelers				Wagon Erectors			
Draughtsmen (Mechanical)				Carpenters				Winchman				Whitesmiths			
Draughtsmen (Topographical)				Carpenters and Joiners				Wireman							
Electricians				Cooks				Woodturners							
Electricians (M.V.)				Dental Mechanics											
Electricians (Signals)				Driver-Mech. (Eng. and Mcd.)											
Fitters				Driver-Operator											
Fitters (Cycle)				Drainers											
Fitters (Electrical)				Electricians											
Fitters (Gun)				Electricians (Engineers)											
Fitters (Instrument)				Fire Control Operators				GROUP III.				DETAILS OF NON-TRADESMEN.			
Fitters (M.V.)				Gun Operator				Battery Surveyors							
Fitters, Railway Signal				Hatchman				Butchers							
Fitters, Signals				Height Taker				Clerks							
[redacted]er, Precision				Helio Operator				Clerks, Supply							
Mechanics, Instrument				Instrument Operator				Clerks, Technical							
Mechanics, Instrument (Signals)				Intelligence Duties				Coach Trimmers							
Mechanics, Instrument (Surgical)				Joiners				Concretors							
Mechanics, Radio				Lineman				Cooks							
Mechanics, Typewriter				Lineman, Signals				Dental Clerk Orderlies							
Mechanics, Wireless				Lithographers				Despatch Riders				ATTACHED BY W.E.			
Millwrights				Machinists, Metal				Draughtsmen, Signals							
Operators, Excavator				Machinists, Wood				Drivers, H.T.							
Pattern Maker				Masons				Driver Mechanics							
Pharmacist				Masseurs				Driver Tptn. Plant							
Photographer, Wet Plate				Mechanics, M.T.				Engine Hands, I.C.							
Photowriter				Miners				Equipment Repairers							
Plumber				Moulders				Farriers							
Saw Doctors				Nurses, Trained				Fitters' Mates							
Surveyors				Observation Post Assts.				Gun Layers							
CARRIED FORWARD				CARRIED FORWARD				CARRIED FORWARD				Totals of columns marked * to agree with columns 4 and 7, and 1 and 10 of Part A. respectively.		*	*

NOTES.—(a) If rank other than private is involved give details on back.
(b) Authorised trades or specialists not included in list will be added as required in spaces provided.
(c) Where A.W.A.S. and/or A.A.M.W.S. personnel are desired show details on back.
(d) Where replacement not desired note accordingly on return by insertion of N.R. in col. "Reints. Required."
(e) Where any request or notation is made on back of form, the words "See Back" should be written in one of the blank spaces on this page.

Date of Despatch

Signature of Commander

L.H.Q. Press—516—10/43—416m.

AUSTRALIAN WAR MEMORIAL AWM2020.71.788

2/6 AUST CAV (COMMANDO) REGT — 25 Aug 45.

W.E. 111/100A/24.

TRADE GROUPING	RANK	W.E.	P.S.	SURP	DEF	RFTS REQ
GROUP 1.						
Fitter	Tpr	-	1	1	-	-
Draughtsman	Cpl	1	-	-	1	-
GROUP 2.						
Intelligence Duties	Sgt	1	1	-	-	-
	Tpr	1	-	-	1	-
Carpenter	Tpr	1	-	-	-	-
Inst Op	Tpr	-	1	1	-	-
Signallers	Tpr	-	2	2	-	-
GROUP 3.						
Clerks	Sgt	2	2	-	0	-
	Cpl	1	3	2	-	-
	Tpr	2	1	-	-	-
Dvr Mech	Tpr	1	5	4	-	-
Eqpt Rep	Tpr	1	-	-	1	1
Butcher	Tpr	1	1	-	-	-
Despatch Rider	Tpr	-	1	1	-	-
Tailor	Sgt	1	1	-	-	-
Storeman	Tpr	1	1	-	-	-
Gunlayer	Tpr	-	1	1	-	-
NON SPECIALISTS.						
R.S.M.	WO 1	1	-	-	1	-
A/R.S.M.	WO 2	-	1	1	-	-
R.Q.M.S.	WO 2	1	-	-	1	-
A/R.Q.M.S.	S/Sgt	-	1	1	-	-
Batman	Tpr	6	4	-	2	2
Dvr MT	Tpr	2	-	-	2	2
Hygiene Dutyman	Tpr	1	-	-	1	1
Water Dutyman	Tpr	1	1	-	-	-
Mess Orderlies	Tpr	2	-	-	2	2
Storeman	Tpr	1	-	-	1	1
Orderlies	Tpr	2	1	-	1	1
		31	28	13	16	10
ATTACHED ALLOWED BY W.E.						
AAMC						
Hygiene Inspector	Sgt	1	1	-	-	-
Medical Orderly	Sgt	1	1	-	-	-
AEME						
Armourer	Sgt	1	-	-	1	-
	Cpl	-	1	1	-	-
AACC						
Caterer	WO 2	1	1	-	-	-
Cooks	Pte	3	3	-	-	-
		6	7	1	1	-

ATTACHED BY W.E. W3009 RENDERED SEPARATELY

2/6 Aust Cav (Commando) Sig Tp —— 11 ORs

25 Aug 45.

Capt.
Adjt. 2/6 Aust. Cav. (Commando) Regt.

AUSTRALIAN WAR MEMORIAL AWM2020.71.788

Army Form W.3008
(Adapted) (Page 1)
(Revised Jan., 1943)

36/45 (Serial No.)

FIELD RETURN OF OFFICERS

At 0600 Hrs. Saturday 25 / 8 /1945. 2/6 Aust Cav (Commando) Regt (Unit)

W.E. 111/100A/4 OFFRS. 6 O.R's. 31 + OFFRS. - O.R's. 7 ATT. BY W.E.

PART A.—POSTED STRENGTH, SURPLUS OR REINFORCEMENTS REQUIRED.

1	2	3	4	5	6	7	8	9	10
W.E. EXCLUDING ATTACHED.				DETAIL.	ATTACHED ALLOWED BY W.E.				
Rein'fts Required.	Deficient W.E.	Surplus to W.E.	Posted Strength.		Arm or Corps.	Posted Strength.	Surplus to W.E.	Deficient W.E.	Rein'fts Required.
				*					
				*					
-	-	-	1	Lieut.-Colonels					
-	-	-	1	Majors					
-	-	-	2	Captains	NIL				
-	1	-	1	Lieutenants					
				Quarter-masters					
				A.A.N.S. and A.A.M.W.S. Offrs.					
				Civilians Counting as Offrs.					
-	1	-	5						

Analysis of Part A to be shown here by ALL units. Only units notified in para. 10 of instructions for compilation of form will complete Part E(1) & E(2).

DETAIL		A.I.F.	C.M.F.	A.W.A.S.	A.A.N.S.	A.A.M.W.S.	CIVIL.	R.A.N.	R.A.A.F.	* *	TOTAL.
A.		5									5
E.(1)											
E.(2)											

* Insert detail of higher ranks as necessary.
* * Personnel belonging to a category not provided for in the analysis will be shown in this Col. Particulars will be shown, e.g., 20 U.K. Forces; 10 N.Z. Forces.

PART B.—PARTICULARS OF OFFICERS JOINED OR QUITTED DURING WEEK.

OFFICERS JOINED DURING WEEK

Army No.	Rank.	Name and Initials.	Unit From.	Date.	CAUSE.

OFFICERS QUITTED DURING WEEK.

Army No.	Rank.	Name and Initials.	Unit To.	Date.	CAUSE.

PART C.—DESCRIPTION OF OFFICERS WHOSE RETURN TO ..... (Unit) IS PARTICULARLY REQUESTED. ...../...../194.....

Army No.	Rank.	Name and Initials.	REMARKS (e.g., present whereabouts if known).

AUSTRALIAN WAR MEMORIAL AWM2020.71.788

2/3 Aust Cav (Commando) Regt
Unit

Army Form W.3008
(Adapted) (Page 2)
(Revised Jan., 1943)

36/45 (Serial No.)

PART. E. NOMINAL ROLL OF OFFICERS ATTACHED FROM OTHER UNITS

~~PART D.—NOMINAL ROLL OF OFFICERS ON POSTED STRENGTH~~

At 0600 Hrs. Saturday 25/8/45 (Total to agree with Columns 4 and 7 of Part A.)

1	2	3	4	5	6	7	8
Substantive Rank and Higher Temporary Rank if Held.	Army Number.	Surname.	Initials.	Posting.	Whether present with Unit (insert Yes or No)	If not present with Unit, state how employed.	Date of Detachment.
RANK	NUMBER	NAME & INITIALS		UNIT	DATE OF ATTACH	NATURE OF ATTACHMENT	
Capt	VX63936	De GARIS C. N.		AAMC	2/10 Aust Commando Sqn 15.6.45.	Att for Duty	
Lieut	TX496	CARINS T.J.		2/9 Aust Commando Sqn 5.7.45.		Att for Duty	
Capt	SX23847	THOMPSON J. R.		"E" Sec 2/4 Aust Dental Unit		Att for Duty	
Chap 4 Cl	WX5638	BRAMICH R.		AACh D 15.7.45		Regtl Chaplain	
Major	NX329	BROWN J.W		51 Bty 2/1 Aust Fd Regt 7.8.45.		Att for Duty	
Lieut	NX 125430	SAVAGE V. R.		2/10 Aust Commando Sqn 20.8.45		Att for Duty	

PART E.—NOMINAL ROLL OF OFFICERS ATTACHED FROM OTHER UNITS.

Substantive Rank and Higher Temporary Rank, if Held.	Army Number.	Name and Initials.	Unit.	Date of Attachment.	Nature of Attachment.

Date of Despatch

Adjt. 2/6 Aust Cav (Commando) Regt. Capt.
Signature of Commander.

a.w. 1m bks 10/44

AUSTRALIAN WAR MEMORIAL AWM2020.71.788

2/6 Aust Cav (Commando) Regt
Unit

Army Form W.3008
(Adapted) (Page 2)
(Revised Jan., 1943)
36/45 (Serial No.)

PART D.—NOMINAL ROLL OF OFFICERS ON POSTED STRENGTH

At 0600 Hrs. Saturday 25/8/1945 (Total to agree with Columns 4 and 7 of Part A.)

1	2	3	4	5	6	7	8
Substantive Rank and Higher Temporary Rank if Held.	Army Number.	Surname.	Initials.	Posting.	Whether present with Unit (insert Yes or No)	If not present with Unit, state how employed.	Date of Detachment.
Lt-Col	NX5676	HENNESSY.	E. C.	C.O	Yes		
Major	NX12264	WRAY	G.H.W.	2 i/c	Yes		
Lieut T/Capt	QX3633	FOOKS	W. B.	Q.M	Yes		
Lieut T/Capt	QX2987	WOODHOUSE	N. V.	Adjt	Yes		
Lieut	QX4803	REA	J. N.	I.O	No	L.H.Q. Sch of M.I	

PART E.—NOMINAL ROLL OF OFFICERS ATTACHED FROM OTHER UNITS.

Substantive Rank and Higher Temporary Rank, if Held.	Army Number.	Name and Initials.	Unit.	Date of Attachment.	Nature of Attachment.

25 AUG 45
Date of Despatch

Capt.
Adjt. 2/6 Aust Cav Regt
Signature of Commander

a.w. 3m bks 12/44

AUSTRALIAN WAR MEMORIAL AWM2020.71.788

APPENDIX

25-8-45

AUST CAV (CDO) SIG TP

W.E. 111/373/1

TRADE	RANK	W.E.	P.S.	SUR.	DEF	RTLS	RQD
INST MECH	CPL	1	1	—	—	—	
" "	SIG	3	1	—	2	2	
ELECT (SIG)	SIG.	2	2	—	—	—	
OPERATORS (SIGNALS)	CPL	1	1	—	—	—	
" "	SIG	5	6	1	—	—	
NON-SPEC							
TROOP SGT	SGT	1	1	—	—	—	
BATMAN DVR	SIG	1	NIL	—	1	1	
TOTAL		14	12	1	3	3	

ATTACHED PERSONNEL

TRADE	RANK	NUMBER
TP SGT	SGT	1

Army Form W.3009 (*Adapted*)
(Page 1)
(Revised Jan., 1943.)

FIELD RETURN OF OTHER RANKS

Q/199 (Serial No.)

At 0600 Hrs. Saturday 25/8/1945 2/6 AUST. CAV. (CDO) SIG. TP. (Unit)

W.E. III/39J/1. OFFRS. 1 O.R's. 14 + OFFRS. Nil O.R's. Nil ATT. BY W.E.

Part A. Posted Strength, Surplus or Reinforcements Required.

1	2	3	4	5	6	7	8	9	10
W.E. EXCLUDING ATTACHED.					ATTACHED ALLOWED BY W.E.				
Reinfts. Required.	Deficient W.E.	Surplus to W.E.	Posted Strength.	DETAIL.	Arm or Corps.	Posted Strength.	Surplus to W.E.	Deficient W.E.	Reinfts. Required.
				W.Os. Class I.					
				W.Os. Class II.					
				Squadron or Company Quartermaster Sgts.					
				Staff Sergeants					
			1	Sergeants					
			2	Corporals					
2	2		9	Troopers, Privates, etc.					
				Civilians counting as O.R.					
2 *	2		12 *	Totals of cols. marked * should agree with details shown in Part E on Page 2		*			*

Analysis of Part A to be shown here by ALL units. Only units notified in para. 7 of instructions for compilation of this return will complete analysis of Part B(1) and B(2).

* * Personnel belonging to a category not provided for in the analysis will be shown in this Col. Particulars will be shown, e.g., 20 U.K. Forces, 10 N.Z. Forces.

Detail	DIF / B	A.I.F. / B	C.M.P. Under 19 Years	C.M.P. 19 Years and over	A.W.A.S.	A.A.M.W.S.	CIVIL	R.A.N	R.A.A.F	* *	TOTAL
A	12	Nil						[redacted]	[redacted]		12
B(1)											
B(2)							[redacted]				

Part B. Other Ranks Attached from Other Units.

Number of O.Rs.	Unit to which they belong	Number of O.Rs.	Unit to which they belong
1	6 AUST. DIV. SIGNALS.		

Part C. Other Ranks Included in Part A Detached to Other Units.

Number of O.Rs.	Unit to which detached.	Number of O.Rs.	Unit to which detached
1	A.R.L.		

Part D. Description of Other Ranks Whose Return To ..... (Unit) is Particularly Requested. ...../...../194.....

Army No	Rank.	Name and Initials.	REMARKS (e.g., present whereabouts if known).

2/6 AUST. CAV. (CDO) SIG. TP. *Unit*

Army Form W.3009
(Adapted) (Page 2)
(Revised Jan., 1945)

Q/199 Serial No.

PART E. Detail of Present Strength and Reinforcements required as shown in Part A of Army Form W.3009 at 0600 Hours Saturday 25/8/1945.

Details of Tradesmen. GROUP I.	W.E.	Posted Strength.	Reinfts. Required.	Details of Tradesmen. GROUP I. (cont.)	W.E.	Posted Strength.	Reinfts. Required.	Details of Tradesmen. GROUP II. (cont.)	W.E.	Posted Strength.	Reinfts. Required.	Details of Tradesmen. GROUP III. (cont.)	W.E.	Posted Strength.	Reinfts. Required.
Ammunition Examiners				Surveyors, Engineering				Operating Room Assts.				G.P.O. Assistants			
Armament Artificer Fitter				Surveyors, R.A.A.				Operator, Keyboard				Hammermen			
Armament Artificer Fitter (Electrical)				Surveyors, Topographical				Operator, Line				Leather Stitchers			
Armament Artificer Fitter (M.V.)				Surveyors, Trigonometrical				Operator, Signal				Orderlies, Nursing			
Armament Artificer Fitter (A.F.V.)				Toolmakers				Operator, Switchboard				Orderlies, Nursing Mental			
Armament Artificer Instrument				Turners				Operator, Wireless				Plate Layers			
Armament Artificer Radio				Watchmakers				Opticians				Rangetakers			
Armament Artificer Signals				Welders				Painters				Riveters			
Armament Artificer Wireless								Panel Beaters				Roughriders			
Artificer, Artillery								Photographer, Dry Plate				Saddlers			
Artificer, Engine								Predictor Numbers				Saddletree makers			
Blacksmiths								Printers				Shoemaker and Boot Repairer			
Bri[redacted]rs								Radiographers				Stevedores			
Com[redacted]rs								Riggers				Stokers, Staty. Engine			
Cooks, Hospital				GROUP II.				Sawyers				Storemen, Technical			
Coppersmiths				Armourers				Signallers				Tailors			
Dispensers				Axemen				Signwriters				Textile Refitters			
Draughtsmen				Bakers				Telescope Identfn. Numbers				Tinsmiths			
Draughtsmen (Architectural)				Bty. Comd's. Asst.				Well Borers				Vulcanizers			
Draughtsmen (Engineering)				Boilermakers				Wheelers				Wagon Erectors			
Draughtsmen (Mechanical)				Carpenters				Winchman				Whitesmiths			
Draughtsmen (Topographical)				Carpenters and Joiners				Wireman							
Electricians				Cooks				Woodturners							
Electricians (M.V.)				Dental Mechanics											
Electricians (Signals)				Driver-Mech. (Eng. and Med.)											
Fitters				Driver-Operator											
Fitters (Cycle)				Drainers											
Fitters (Electrical)				Electricians											
Fitters (Gun)				Electricians (Engineers)											
Fitters (Instrument)				Fire Control Operators				GROUP III.				DETAILS OF NON-TRADESMEN.			
Fitters (M.V.)				Gun Operator				Battery Surveyors							
Fit[redacted]ailway Sig[redacted]				Hatchman				Butchers							
Fitters, Signals				Height Taker				Clerks							
Grinder, Precision				Hello Operator				Clerks, Supply							
Mechanics, Instrument				Instrument Operator				Clerks, Technical							
Mechanics, Instrument (Signals)				Intelligence Duties				Coach Trimmers							
Mechanics, Instrument (Surgical)				Joiners				Concretors							
Mechanics, Radio				Lineman				Cooks							
Mechanics, Typewriter				Lineman, Signals				Dental Clerk Orderlies							
Mechanics, Wireless				Lithographers				Despatch Riders				ATTACHED BY W.E.			
Millwrights				Machinists, Metal				Draughtsmen, Signals							
Operators, Excavator				Machinists, Wood				Drivers, H.T.							
Pattern Maker				Masons				Driver Mechanics							
Pharmacist				Masseurs				Driver Tptn. Plant							
Photographer, Wet Plate				Mechanics, M.T.				Engine Hands, I.C.							
Photowriter				Miners				Equipment Repairers							
Plumber				Moulders				Farriers							
Saw Doctors				Nurses, Trained				Fitters' Mates							
Surveyors				Observation Post Assts.				Gun Layers							
CARRIED FORWARD				CARRIED FORWARD				CARRIED FORWARD				Totals of columns marked * to agree with columns 4 and 7, and 1 and 10 of Part A. respectively.		*	*

NOTES.—(a) If rank other than private is involved give details on back.
(b) Authorized trades or specialists not included in list will be added as required in spaces provided.
(c) Where A.W.A.S. and/or A.A.M.W.S. personnel are desired show details on back.
(d) Where replacement not desired note accordingly on return by insertion of N.R. in col. "Reints. Required."
(e) Where any request or notation is made on back of form, the words "See Back" should be written in one of the blank spaces on this page.

25-8-45
Date of Despatch

Signature of Commander

L.H.Q. Press—202—5/43—312m.

AUSTRALIAN WAR MEMORIAL AWM2020.71.788

Army Form W.3008 (Adapted) (Page 1) (Revised Jan., 1943)

FIELD RETURN OF OFFICERS

Q/199 (Serial No.)

At 0600 Hrs. Saturday 25/8/1945 ..... 2/6 AUST. C.S.F. (CDO) SIG. TP. (Unit)

W.E. 111/39J/1 OFFRS. 1 O.R's. 14 + OFFRS. Nil O.R's. Nil ATT. BY W.E.

PART A.—POSTED STRENGTH, SURPLUS OR REINFORCEMENTS REQUIRED.

1	2	3	4	5	6	7	8	9	10
W.E. EXCLUDING ATTACHED.					ATTACHED ALLOWED BY W.E.				
Rein'fts Required.	Deficient W.E.	Surplus to W.E.	Posted Strength.	DETAIL.	Arm or Corps.	Posted Strength.	Surplus to W.E.	Deficient W.E.	Rein'fts Required.
				*					
				*					
				Lieut.-Colonels					
				Majors					
				Captains					
1	1	—	—	Lieutenants					
				Quarter-masters					
				A.A.N.S and A.A.M.W.S. Offrs.					
				Civilians Counting as Offrs.					
1	1	—	—						

Analysis of Part A to be shown here by ALL units. Only units notified in para. 10 of instructions for compilation of form will complete Part E(1) & E(2).

DETAIL.		A.I.F.	C.M.F.	A.W.A.S.	A.A.N.S.	A.A.M.W.S.	CIVIL.	R.A.N.	R.A.A.F.	**	TOTAL.
A.		—									Nil
E.(1)											
E.(2)											

* Insert detail of higher ranks as necessary.
** Personnel belonging to a category not provided for in the analysis will be shown in this Col. Particulars will be shown, e.g., 20 U.K. Forces; 10 N.Z. Forces

PART B.—PARTICULARS OF OFFICERS JOINED OR QUITTED DURING WEEK.

OFFICERS JOINED DURING WEEK.

Army No.	Rank.	Name and Initials.	Unit From.	Date.	CAUSE.

OFFICERS QUITTED DURING WEEK.

Army No.	Rank.	Name and Initials.	Unit To.	Date.	CAUSE.

PART C.—DESCRIPTION OF OFFICERS WHOSE RETURN TO ..... (Unit) IS PARTICULARLY REQUESTED. ...../...../194.....

Army No.	Rank.	Name and Initials.	REMARKS (e.g., present whereabouts if known).

Army Form W.3008 (Adapted) (Page 2) (Revised Jan., 1943)

2/6 AUST. C.S.F. (CDO) SIG. TP. Unit

Q/199 (Serial No.)

PART D.—NOMINAL ROLL OF OFFICERS ON POSTED STRENGTH

At 0600 Hrs. Saturday 25/8/1945. (Total to agree with Columns 4 and 7 of Part A.)

1	2	3	4	5	6	7	8
Substantive Rank and Higher Temporary Rank if Held.	Army Number.	Surname.	Initials.	Posting.	Whether present with Unit (insert Yes or No)	If not present with Unit, state how employed.	Date of Detachment.
LIEUT.	SX23142	GARRICK.	J. J.	O.C.	NO.	attached to Signals 6 aust Div. FOR- DUTIES.	23-7-45

PART E.—NOMINAL ROLL OF OFFICERS ATTACHED FROM OTHER UNITS.

Substantive Rank and Higher Temporary Rank, if Held.	Army Number.	Name and Initials.	Unit.	Date of Attachment.	Nature of Attachment.

25-aug-45
Date of Despatch

[signature]
Signature of Commander

Truth—7/43.

AUSTRALIAN WAR MEMORIAL AWM2020.71.788

Army Form W.3008
(Adapted) (Page 1)
(Revised Jan., 1943)

33/45 (Serial No.)

FIELD RETURN OF OFFICERS

At 0600 Hrs. Saturday 25/8/1945 2/9 Aust Cdo Sqn. (Unit)

W.E. 11/100B 1/OFFRS. 17 O.R's. 248 + OFFRS. 1 O.R's. 20 ATT. BY W.E.

PART A.—POSTED STRENGTH, SURPLUS OR REINFORCEMENTS REQUIRED.

1	2	3	4	5	6	7	8	9	10
W.E. EXCLUDING ATTACHED.				DETAIL.	ATTACHED ALLOWED BY W.E.				
Rein'fts Required.	Deficient W.E.	Surplus to W.E.	Posted Strength.		Arm or Corps.	Posted Strength.	Surplus to W.E.	Deficient W.E.	Rein'fts Required.
				*					
				*					
				Lieut.-Colonels					
	-	-	1	Majors					
	~~1~~	~~2~~	3	Captains	A.A.M.C.	1	-	-	
	-	1	12	Lieutenants					
	-	-	1	Quarter-masters					
				A.A.N.S and A.A.M.W.S. Offrs.					
				Civilians Counting as Offrs.					
	1	1	17			1			

Analysis of Part A to be shown here by ALL units. Only units notified in para. 10 of instructions for compilation of form will complete Part E(1) & E(2).	DETAIL.		A.I.F.	C.M.F.	A.W.A.S.	A.A.N.S.	A.A.M.W.S.	CIVIL.	R.A.N.	R.A.A.F.	**	TOTAL.
	A.		18									18
	E.(1)											
	E.(2)											

* Insert detail of higher ranks as necessary.
** Personnel belonging to a category not provided for in the analysis will be shown in this Col. Particulars will be shown, e.g., 20 U.K. Forces; 10 N.Z. Forces

PART B.—PARTICULARS OF OFFICERS JOINED OR QUITTED DURING WEEK.

OFFICERS JOINED DURING WEEK.

Army No.	Rank.	Name and Initials.	Unit From.	Date.	CAUSE.
VX62238	Capt.	PYPER R.G.	2/6 Aust Cav (Cdo) Regt	15/8/45	RTU ex Detached for Duty.

OFFICERS QUITTED DURING WEEK.

Army No.	Rank.	Name and Initials.	Unit To.	Date.	CAUSE.
NX12295	Capt	BOYD D.G.	104 C.C.S	23/8/45	
VX62238	"	PYPER R.G.	7th A.G.H.	15/8/45	

PART C.—DESCRIPTION OF OFFICERS WHOSE RETURN TO .....(Unit) IS PARTICULARLY REQUESTED. ...../...../194.....

Army No.	Rank.	Name and Initials.	REMARKS (e.g., present whereabouts if known).

AUSTRALIAN WAR MEMORIAL AWM2020.71.788

2/9 Aust Commando Sqn. *Unit*

Army Form W.3008
(Adapted) (Page 2)
(Revised Jan., 1943)

33 45 (Serial No.)

PART D.—NOMINAL ROLL OF OFFICERS ON POSTED STRENGTH

At 0600 Hrs. Saturday 25 / 8 /1945. (Total to agree with Columns 4 and 7 of Part A.)

1 Substantive Rank and Higher Temporary Rank if Held.	2 Army Number.	3 Surname.	4 Initials.	5 Posting.	6 Whether present with Unit (insert Yes or No)	7 If not present with Unit, state how employed.	8 Date of Detachment.
Major	WX11073	NISBET	T.G.	O.C.	Yes		
Capt.	NX12480	SAUTELLE	J.B.	Tp.Ldr	"		
Capt.	VX39391	McDONALD	S.R.	Tp.Ldr.	"		
Capt.	VX 5673	McLEOD	N.	Tp.Ldr	"		
Lt.	VX104129	WATSON	A.C.	Sec.O.	No	A.R.L.	
Lt.	NX13971	COX	F.W.	Sec.O.	No	A.R.L.	
Lt.	VX 535	KILLEEN	T.L.	A/Q	Yes		
Lt.	VX 537	BYRNE	J.V.	Sec.O.	"		
Lt.	VX113200	POWER	K.P.	" "	"		
Lt.	QX 5930	OXLADE	L.M.	" "	No	A.R.L.	
Lt.	NX16474	CARSON	A.B.	" "	Yes		
Lt.	TX 496	CARINS	T.J.	" "	No	Det 2/6 Aust Cav (Cdo) Regt for Duty.	
[redacted]	NX166616	PALMER	J.E.	" "	Yes		
QX Lt.	QX24486	MORGAN	N.	" "	"		
Lt.	NX13875	MARSHALL	M.I.	" "	"		
Lt.	NX 5367	JOHNSTON	W.L.	" "	"		
Lt.	NX 503	BRAILEY	H.M.	" "	"		
Capt.	NX203552	GRIEVE	P.W.H.	M.O.	Yes		

PART E.—NOMINAL ROLL OF OFFICERS ATTACHED FROM OTHER UNITS.

Substantive Rank and Higher Temporary Rank, if Held.	Army Number.	Name and Initials.	Unit.	Date of Attachment.	Nature of Attachment.

25 Aug. 45.
Date of Despatch

[redacted]
Signature of Commander

Truth—7/43.

APPENDIX A
28th July 45

2/6 AUST CAV C'DO REGT

W E 111/39J/1

TRADE	RANK	W E	PS	SUR	DEF	RPTS ROD
INST MECH	CPL	1	1	—	—	—
" "	SIG.	3	1	—	2	2
ELECT. SIGS.	SIG	2	2	—	—	—
OPERATORS. SIGNALS.	CPL	1	1	—	—	—
" "	SIG	5	6	1	—	—
NON. SPEC.						
TROOP SGT	SGT	1	1	—	—	—
BATMAN DVR.	SIG	1	—	—	1	1
		14	12	1	3	3

AUSTRALIAN WAR MEMORIAL AWM2020.71.788

Army Form W.3008 (Adapted) (Page 1) (Revised Jan., 1943)

FIELD RETURN OF OFFICERS

Q/195 (Serial No.)

At 0600 Hrs. Saturday 28/7/1945 2/6 AUST. CAV. (CDO) SIG. TP. (Unit)

W.E. 111/39J/1 OFFRS. 1 O.R's. 14 + OFFRS. Nil O.R's Nil ATT. BY W.E.

PART A.—POSTED STRENGTH, SURPLUS OR REINFORCEMENTS REQUIRED.

1	2	3	4	5	6	7	8	9	10
W.E. EXCLUDING ATTACHED.				DETAIL.	ATTACHED ALLOWED BY W.E.				
Rein'fts Required.	Deficient W.E.	Surplus to W.E.	Posted Strength.		Arm or Corps.	Posted Strength.	Surplus to W.E.	Deficient W.E.	Rein'fts Required.
				*					
				*					
				Lieut.-Colonels					
				Majors					
				Captains					
1	1		—	Lieutenants					
				Quarter-masters					
				A.A.N.S and A.A.M.W.S. Offrs.					
				Civilians Counting as Offrs.					
1	1		Nil						

Analysis of Part A to be shown here by ALL units. Only units notified in para. 10 of instructions for compilation of form will complete Part E(1) & E(2).	DETAIL.		A.I.F.	C.M.F.	A.W.A.S.	A.A.N.S.	A.A.M.W.S.	CIVIL.	R.A.N.	R.A.A.F.	**	TOTAL.
	A.											Nil
	E.(1)											
	E.(2)											

* Insert detail of higher ranks as necessary.
** Personnel belonging to a category not provided for in the analysis will be shown in this Col. Particulars will be shown, e.g., 20 U.K. Forces; 10 N.Z. Forces

PART B.—PARTICULARS OF OFFICERS JOINED OR QUITTED DURING WEEK.

OFFICERS JOINED DURING WEEK.

Army No.	Rank.	Name and Initials.	Unit From.	Date.	CAUSE.

OFFICERS QUITTED DURING WEEK.

Army No.	Rank.	Name and Initials.	Unit To.	Date.	CAUSE.
SX23142	LIEUT	GARRICK J J	SIGS 6 AUST DIV	23/7/45.	POSTED TO NEW SECT

PART C.—DESCRIPTION OF OFFICERS WHOSE RETURN TO ..... (Unit) IS PARTICULARLY REQUESTED. ...../...../194.....

Army No.	Rank.	Name and Initials.	REMARKS (e.g., present whereabouts if known).

Army Form W.3008 (Adapted) (Page 2) (Revised Jan., 1943)

2/6 AUST. CAV. (CDO) SIG. TP. Unit

Q/195 (Serial No.)

PART D.—NOMINAL ROLL OF OFFICERS ON POSTED STRENGTH

At 0600 Hrs. Saturday 28/7/1945 (Total to agree with Columns 4 and 7 of Part A.)

1	2	3	4	5	6	7	8
Substantive Rank and Higher Temporary Rank if Held.	Army Number.	Surname.	Initials.	Posting.	Whether present with Unit (insert Yes or No)	If not present with Unit, state how employed.	Date of Detachment.
	Nil	RETURN					

PART E.—NOMINAL ROLL OF OFFICERS ATTACHED FROM OTHER UNITS.

Substantive Rank and Higher Temporary Rank, if Held.	Army Number.	Name and Initials.	Unit.	Date of Attachment.	Nature of Attachment.

28th July 45.
Date of Despatch

[signature] O.C.
Signature of Commander

Truth—7/43.

AUSTRALIAN WAR MEMORIAL AWM2020.71.788

Army Form W.3009 (*Adapted*)
(Page 1)
(Revised Jan., 1943.)

FIELD RETURN OF OTHER RANKS

Q/195 (Serial No.)

At 0600 Hrs. Saturday 28/7/1945 276 AUST. CAV. (CDO) SIG. TP. (Unit)

W.E. 111 395/1. OFFRS. 1 O.R's. 14 + OFFRS. NIL O.R's. NIL ATT. BY W.E.

Part A. Posted Strength, Surplus or Reinforcements Required.

1	2	3	4	5	6	7	8	9	10
W.E. EXCLUDING ATTACHED.				DETAIL.	ATTACHED ALLOWED BY W.E.				
Reinfts. Required.	Deficient W.E.	Surplus to W.E.	Posted Strength.		Arm or Corps.	Posted Strength.	Surplus to W.E.	Deficient W.E.	Reinfts. Required.
				W.Os. Class I.					
				W.Os. Class II.					
				Squadron or Company Quartermaster Sgts.					
				Staff Sergeants					
			1	Sergeants					
			2	Corporals					
2	2		9	Troopers, Privates, etc.					
				Civilians counting as O.R.					
2 *	2		12 *	Totals of cols. marked * should agree with details shown in Part E on Page 2		*			

Analysis of Part A to be shown here by ALL units. Only units notified in para. 7 of instructions for compilation of this return will complete analysis of Part B(1) and B(2).

* * Personnel belonging to a category not provided for in the analysis will be shown in this Col. Particulars will be shown, e.g., 20 U.K. Forces, 10 N.Z. Forces.

Detail	A.I.F. A	A.I.F. B	C.M.P. Under 19 Years	C.M.P. 19 Years and over.	A.W.A.S.	A.A.M.W.S.	CIVIL	R.A.N	R.A.A.F	* *	TOTAL
A	12	Nil						[redacted]	[redacted]		12
B(1)											
B(2)							[redacted]				

Part B. Other Ranks Attached from Other Units.

Number of O.Rs.	Unit to which they belong	Number of O.Rs.	Unit to which they belong

Part C. Other Ranks Included in Part A Detached to Other Units.

Number of O.Rs.	Unit to which detached.	Number of O.Rs.	Unit to which detached
1	ARL.		

Part D. Description of Other Ranks Whose Return To ..... (Unit) is Particularly Requested. ...../...../194.....

Army No	Rank.	Name and Initials.	REMARKS (e.g., present whereabouts if known).

276 AUST. CAV. (CDO) SIG. TP. *Unit*

Army Form W.3009
(Adapted) (Page 2)
(Revised Jan., 1943)

Q/195 Serial No.

PART E. Detail of Present Strength and Reinforcements required as shown in Part A of Army Form W.3009 at 0600 Hours Saturday 28/7/1945.

Details of Tradesmen. GROUP I.	W.E.	Posted Strength.	Reinfts. Required.
Ammunition Examiners			
Armament Artificer Fitter			
Armament Artificer Fitter (Electrical)			
Armament Artificer Fitter (M.V.)			
Armament Artificer Fitter (A.F.V.)			
Armament Artificer Instrument			
Armament Artificer Radio			
Armament Artificer Signals			
Armament Artificer Wireless			
Artificer, Artillery			
Artificer, Engine			
Blacksmiths			
[redacted]layers			
[redacted]utors			
Cooks, Hospital			
Coppersmiths			
Dispensers			
Draughtsmen			
Draughtsmen (Architectural)			
Draughtsmen (Engineering)			
Draughtsmen (Mechanical)			
Draughtsmen (Topographical)			
Electricians			
Electricians (M.V.)			
Electricians (Signals)			
Fitters			
Fitters (Cycle)			
Fitters (Electrical)			
Fitters (Gun)			
Fitters (Instrument)			
Fitters (M.V.)			
[redacted], Railway			
Fitters, Signals			
Grinder, Precision			
Mechanics, Instrument			
Mechanics, Instrument (Signals)			
Mechanics, Instrument (Surgical)			
Mechanics, Radio			
Mechanics, Typewriter			
Mechanics, Wireless			
Millwrights			
Operators, Excavator			
Pattern Maker			
Pharmacist			
Photographer, Wet Plate			
Photowriter			
Plumber			
Saw Doctors			
Surveyors			
CARRIED FORWARD			

Details of Tradesmen. GROUP I. (cont.)	W.E.	Posted Strength.	Reinfts. Required.
Surveyors, Engineering			
Surveyors, R.A.A.			
Surveyors, Topographical			
Surveyors, Trigonometrical			
Toolmakers			
Turners			
Watchmakers			
Welders			
GROUP II.			
Armourers			
Axemen			
Bakers			
Bty. Comd's. Asst.			
Boilermakers			
Carpenters			
Carpenters and Joiners			
Cooks			
Dental Mechanics			
Driver-Mech. (Eng. and Med.)			
Driver-Operator			
Drainers			
Electricians			
Electricians (Engineers)			
Fire Control Operators			
Gun Operator			
Hatchman			
Height Taker			
Helio Operator			
Instrument Operator			
Intelligence Duties			
Joiners			
Lineman			
Lineman, Signals			
Lithographers			
Machinists, Metal			
Machinists, Wood			
Masons			
Masseurs			
Mechanics, M.T.			
Miners			
Moulders			
Nurses, Trained			
Observation Post Assts.			
CARRIED FORWARD			

Details of Tradesmen. GROUP II. (cont.)	W.E.	Posted Strength.	Reinfts. Required.
Operating Room Assts.			
Operator, Keyboard			
Operator, Line			
Operator, Signal			
Operator, Switchboard			
Operator, Wireless			
Opticians			
Painters			
Panel Beaters			
Photographer, Dry Plate			
Predictor Numbers			
Printers			
Radiographers			
Riggers			
Sawyers			
Signallers			
Signwriters			
Telescope Identfn. Numbers			
Well Borers			
Wheelers			
Winchman			
Wireman			
Woodturners			
GROUP III.			
Battery Surveyors			
Butchers			
Clerks			
Clerks, Supply			
Clerks, Technical			
Coach Trimmers			
Concretors			
Cooks			
Dental Clerk Orderlies			
Despatch Riders			
Draughtsmen, Signals			
Drivers, H.T.			
Driver Mechanics			
Driver Tptn. Plant			
Engine Hands, I.C.			
Equipment Repairers			
Farriers			
Fitters' Mates			
Gun Layers			
CARRIED FORWARD			

Details of Tradesmen. GROUP III. (cont.)	W.E.	Posted Strength.	Reinfts. Required.
DETAILS OF NON-TRADESMEN.			
ATTACHED BY W.E.			
Totals of columns marked * to agree with columns 4 and 7, and 1 and 10 of Part A. respectively.		*	*

NOTES.—(a) If rank other than private is involved give details on back.
(b) Authorised trades or specialists not included in list will be added as required in spaces provided.
(c) Where A.W.A.S. and/or A.A.M.W.S. personnel are desired show details on back.
(d) Where replacement not desired note accordingly on return by insertion of N.R. in col. "Reints. Required."
(e) Where any request or notation is made on back of form, the words "See Back" should be written in one of the blank spaces on this page.

28/July/45.
Date of Despatch

[redacted] Capt. O.C.
Signature of Commander

L.H.Q. Press—202—5/43—312m.

AUSTRALIAN WAR MEMORIAL AWM2020.7.1.788

OFFICE !

AUSTRALIAN WAR MEMORIAL AWM2020.71.788

Army Form C2136 (Small)
(Pads of 100) (Adapted Sept. 1943)

MESSAGE FORM

Register No.

Call	Ser. No.	Priority	Transmission Instructions

ABOVE THIS LINE FOR SIGNALS USE ONLY

FROM (A) Originator: 2/6 Cav

Date—Time of Origin: 091205K

Office Date Stamp: File

For Action

TO: 6 Div

(w) For Information (INFO.)

Message Instructions — GR

115

ORIGINATOR'S No. 081 Secret ⊙ situp No 59 to 091200K ⊙ DAGUA and KARAWOP sectors situor ⊙ BOIKEN sector ⊙ 081600K patrol to jap posn SOUTH of NUMBATUI No 1 killed 1 jap ⊙ other patrols situor ⊙ total cas NOT previously reported ENEMY 1 killed

This message may be sent AS WRITTEN by any means { except ..... } Wireless

Signed

If liable to be intercepted or fall into enemy hands, this message must be sent IN CIPHER

Signed [signature] for I.O.

Originator's Instructions Degree of Priority

Time	System	Op
THI or TOR		
Time Cleared		

AUSTRALIAN WAR MEMORIAL AWM2020.71.788

Army Form C2136 (Small)
(Pads of 100) (Adapted Sept. 1943)

MESSAGE FORM

Register No.

Call	Ser. No.	Priority	Transmission Instructions
			~~[illegible]~~ File

ABOVE THIS LINE FOR SIGNALS USE ONLY

FROM (A) Originator: S/O Law

Date—Time of Origin: 10 1200 K.

Office Date Stamp

For Action: 6 Div.

TO

(w) For Information (INFO.)

118.

Message Instructions

GR

ORIGINATOR'S No. 0 83 Secret setrep 60 to 10 1200 K ⊙ All sectors ⊙ setnor ⊙

This message may be sent AS WRITTEN by any means { except ..... } Wireless

Signed

If liable to be intercepted or fall into enemy hands, this message must be sent IN CIPHER

Signed [illegible]

Originator's Instructions Degree of Priority: Immediate

Time	System	Op
THI or TOR		
Time Cleared		

AUSTRALIAN WAR MEMORIAL AWM2020.71.788

Army Form C2136 (Small)
(Pads of 100) (Adapted Sept. 1943)

MESSAGE FORM

Register No.

Call	Ser. No.	Priority	Transmission Instructions

ABOVE THIS LINE FOR SIGNALS USE ONLY

FROM (A) Originator: 2/6 Cav

Date—Time of Origin: 111210K

Office Date Stamp: File

For Action

TO: 6 Div

(w) For Information (INFO.)

Message Instructions — GR

120

ORIGINATOR'S No. I 85 Secret ⊙ sitrep No 61 to 111200K ⊙ sitnor

This message may be sent AS WRITTEN by any means { except ..... } Wireless

Signed

If liable to be intercepted or fall into enemy hands, this message must be sent IN CIPHER

Signed: W Loger Sgt for I.O.

Originator's Instructions Degree of Priority: Em

Time	System	Op
THI or TOR		
Time Cleared		

AUSTRALIAN WAR MEMORIAL AWM2020.71.788

Army Form C2136 (Small)
(Pads of 100) (Adapted Sept. 1943)

MESSAGE FORM

Register No.

Call	Ser. No.	Priority	Transmission Instructions

ABOVE THIS LINE FOR SIGNALS USE ONLY

FROM (A) Originator: 3/6 Cav.

Date—Time of Origin: 121200 K.

Office Date Stamp: File

For Action

TO: 6 Div.

(w) For Information (INFO.)

122

Message Instructions — GR

ORIGINATOR'S No. 0 87 Secret ⊙ sitrep 62 to 121200 K ⊙ Dagua sector ⊙ situation ⊙ Harawop sector ⊙ night 11/12 aug two small enemy parties probed perimeter ⊙ Cas/OWN one wounded enemy unknown ⊙ 120700 K native patrols active ⊙ Bowen sector ⊙ situation ⊙

This message may be sent AS WRITTEN by any means { except ..... } Wireless

Signed

If liable to be intercepted or fall into enemy hands, this message must be sent IN CIPHER

Signed [signature]

Originator's Instructions Degree of Priority: Immediate

Time	System	Op
THI or TOR		
Time Cleared		

AUSTRALIAN WAR MEMORIAL AWM2020.71.788

Army Form C2136 (Small)
(Pads of 100) (Adapted Sept. 1943)

MESSAGE FORM

Register No.

Call	Ser. No.	Priority	Transmission Instructions

ABOVE THIS LINE FOR SIGNALS USE ONLY

FROM (A) 2/6 Cav — Originator — Date—Time of Origin 131205K — Office Date Stamp: File

TO 6 Div — For Action

(w) For Information (INFO.)

Message Instructions — GR

124 0

ORIGINATOR'S No. 089 Secret O sitrep No 63 131200K O sitnor all sectors O ~~nil~~ KARAWOP sector night 12/13 gang enemy probed perimeter NO cas

This message may be sent AS WRITTEN by any means { except ..... } Wireless

Signed

If liable to be intercepted or fall into enemy hands, this message must be sent IN CIPHER

Signed [signature]

Originator's Instructions Degree of Priority: Immediate.

Time	System	Op
THI or TOR		
Time Cleared		

AUSTRALIAN WAR MEMORIAL AWM2020.71.788

Army Form C2136 (Small)
(Pads of 100) (Adapted Sept. 1943)

MESSAGE FORM

Register No.

Call	Ser. No.	Priority	Transmission Instructions

ABOVE THIS LINE FOR SIGNALS USE ONLY

FROM (A) Originator: 2/6 Cav.

Date—Time of Origin: 14 1200 K.

Office Date Stamp: file

For Action: 6 Div.

TO

(w) For Information (INFO.)

126

Message Instructions — GR

ORIGINATOR'S No.

Ogi Secret sitrep no 63 to 14 1200 K ⊙ situation all sectors ⊙ patrol to KARASAU island recovered to natives from KAIRIRU island ⊙.

This message may be sent AS WRITTEN by any means { except ..... } Wireless

Signed

If liable to be intercepted or fall into enemy hands, this message must be sent IN CIPHER

Signed [signature]

Originator's Instructions Degree of Priority: Immediate.

Time	System	Op
THI or TOR		
Time Cleared		

AUSTRALIAN WAR MEMORIAL AWM2020.71.788

Army Form C2136 (Small)
(Pads of 100) (Adapted Sept. 1943)

MESSAGE FORM

Register No.

Call	Ser. No.	Priority	Transmission Instructions

ABOVE THIS LINE FOR SIGNALS USE ONLY

FROM (A) Originator: 2/6 Cav

Date—Time of Origin: 151205 K

Office Date Stamp: File

For Action

TO: 6 Div

(w) For Information (INFO.)

~~411~~

Message Instructions — GR

ORIGINATOR'S No. O 93 Secret ⊙ sitrep No 65 to 151200 K ⊙ sitnor

129.

This message may be sent AS WRITTEN by any means { except ..... } Wireless

Signed

If liable to be intercepted or fall into enemy hands, this message must be sent IN CIPHER

Signed Mager Lt for I.O.

Originator's Instructions Degree of Priority

Time	System	Op
THI or TOR		
Time Cleared		

AUSTRALIAN WAR MEMORIAL AWM2020.71.788

Army Form C2136 (Small)
(Pads of 100) (Adapted Sept. 1943)

MESSAGE FORM

Register No.

Call	Ser. No.	Priority	Transmission Instructions

ABOVE THIS LINE FOR SIGNALS USE ONLY

FROM (A) Originator: [illegible] Cav.

Date—Time of Origin: 16 1200 K

Office Date Stamp: File

For Action: 6 Cav.

TO

(w) For Information (INFO.)

131

Message Instructions

GR

ORIGINATOR'S No.

[illegible]

This message may be sent AS WRITTEN by any means { except ..... } Wireless

Signed

If liable to be intercepted or fall into enemy hands, this message must be sent IN CIPHER

Signed [illegible]

Originator's Instructions Degree of Priority: [illegible]

Time	System	Op
THI or TOR		
Time Cleared		

AUSTRALIAN WAR MEMORIAL AWM2020.71.788

Army Form C2136 (Small)
(Pads of 100) (Adapted Sept. 1943)

MESSAGE FORM

Register No.

Call	Ser. No.	Priority	Transmission Instructions

ABOVE THIS LINE FOR SIGNALS USE ONLY

FROM (A) Originator: 2/6 Cav.

Date—Time of Origin: 17 1200 K.

Office Date Stamp: File

For Action: 6 Div.

TO

(w) For Information (INFO.)

132

Message Instructions — GR

ORIGINATOR'S No. 095 Secret ⊙ Sitrep 67 to 171200K ⊙
Patrol to KOANUMBO sighted 2 unarmed japs ⊙ fled
on contact ⊙ otherwise situa all sectors ⊙

This message may be sent AS WRITTEN by any means { except ..... } Wireless

Signed

If liable to be intercepted or fall into enemy hands, this message must be sent IN CIPHER

Signed [illegible]

Originator's Instructions Degree of Priority: Immediate

Time	System	Op
THI or TOR		
Time Cleared		

AUSTRALIAN WAR MEMORIAL AWM2020.71.788

Army Form C2136 (Small)
(Pads of 100) (Adapted Sept. 1943)

MESSAGE FORM

Register No.

Call	Ser. No.	Priority	Transmission Instructions

ABOVE THIS LINE FOR SIGNALS USE ONLY

FROM (A) Originator: 2/6 Cav.

Date—Time of Origin: 181230K

Office Date Stamp

For Action

TO: 6 Cav

(w) For Information (INFO.)

097.

Message Instructions — GR

ORIGINATOR'S No. 097 ⊙ Scout ⊙ Stop 6 8 to 181200K
Kwinnod - [illegible] [illegible] [illegible] [illegible] ⊙
patrol [illegible] 2 [illegible] [illegible] 932175 ⊙ Night of 17/18
[illegible] [illegible] [illegible] [illegible] [illegible] enemy [illegible]
[illegible] [illegible] [illegible] ⊙ [illegible] OWN 1 KILLED.

This message may be sent AS WRITTEN by any means { except ..... } Wireless

Signed

If liable to be intercepted or fall into enemy hands, this message must be sent IN CIPHER

Signed [signature]

Originator's Instructions Degree of Priority: Immediate

Time	System	Op
THI or TOR		
Time Cleared		

AUSTRALIAN WAR MEMORIAL AWM2020.71.788

Army Form C2136 (Small)
(Pads of 100) (Adapted Sept. 1943)

MESSAGE FORM

Register No.

Call	Ser. No.	Priority	Transmission Instructions

ABOVE THIS LINE FOR SIGNALS USE ONLY

FROM (A) Originator: O/C Cav.

Date—Time of Origin: 171200K.

Office Date Stamp: File

For Action

TO: 6 Div.

(w) For Information (INFO.)

135.

Message Instructions — GR

ORIGINATOR'S No.

Ogs [illegible] 171200K [illegible]

This message may be sent AS WRITTEN by any means { except ..... } Wireless

Signed

If liable to be intercepted or fall into enemy hands, this message must be sent IN CIPHER

Signed [signature]

Originator's Instructions Degree of Priority: [illegible]

Time	System	Op
THI or TOR		
Time Cleared		

AUSTRALIAN WAR MEMORIAL AWM2020.71.788

Army Form C2136 (Small)
(Pads of 100) (Adapted Sept. 1943)

MESSAGE FORM

Register No.

Call	Ser. No.	Priority	Transmission Instructions

ABOVE THIS LINE FOR SIGNALS USE ONLY

FROM (A) Originator: 2/6 Cav

Date—Time of Origin: 201200 k

Office Date Stamp: [illegible]

For Action

TO: 6 Div

(w) For Information (INFO.): 136

Message Instructions — GR

ORIGINATOR'S No. Ogg Secret ⊙ Sitrep 70 to 201200 k ⊙ situor ⊙.

This message may be sent AS WRITTEN by any means { except ..... } Wireless

Signed

If liable to be intercepted or fall into enemy hands, this message must be sent IN CIPHER

Signed [illegible]

Originator's Instructions Degree of Priority: Immediate

Time	System	Op
THI or TOR		
Time Cleared		

AUSTRALIAN WAR MEMORIAL AWM2020.71.788

Army Form C2136 (Small)
(Pads of 100) (Adapted Sept. 1943)

MESSAGE FORM

Register No.

Call	Ser. No.	Priority	Transmission Instructions

ABOVE THIS LINE FOR SIGNALS USE ONLY

FROM (A) Originator: 2/6 Cav.

Date—Time of Origin: 221200K

Office Date Stamp: file

For Action

TO: 6 DIV.

(w) For Information (INFO.)

138.

Message Instructions — GR

ORIGINATOR'S No. 0101 ⊙ Secret ⊙ Sitrep 70 to 221200K.

Sitrep ⊙

This message may be sent AS WRITTEN by any means { except ..... } Wireless

Signed

If liable to be intercepted or fall into enemy hands, this message must be sent IN CIPHER

Signed L Carrie

Originator's Instructions Degree of Priority: Immediate

Time	System	Op
THI or TOR		
Time Cleared		

AUSTRALIAN WAR MEMORIAL AWM2020.71.788

Army Form C2136 (Small)
(Pads of 100) (Adapted Sept. 1943)

MESSAGE FORM

Register No.

Call	Ser. No.	Priority	Transmission Instructions

ABOVE THIS LINE FOR SIGNALS USE ONLY

FROM (A) Originator: 2/6 bar

Date—Time of Origin: 211200 hrs

Office Date Stamp: [illegible]

For Action

TO: 6 Div

(w) For Information (INFO.)

137.

Message Instructions — GR

ORIGINATOR'S No. 0100 Secret ⊙ Sitrep 71 L 211200 hrs ⊙
SITNOR

This message may be sent AS WRITTEN by any means { except ..... } Wireless

Signed

If liable to be intercepted or fall into enemy hands, this message must be sent IN CIPHER

Signed

Originator's Instructions Degree of Priority

Time	System	Op
THI or TOR		
Time Cleared		

AUSTRALIAN WAR MEMORIAL AWM2020.71.788

Army Form C2136 (Small)
(Pads of 100) (Adapted Sept. 1943)

MESSAGE FORM

Register No.

Call	Ser. No.	Priority	Transmission Instructions

ABOVE THIS LINE FOR SIGNALS USE ONLY

FROM (A) Originator: 2/6 Cav. | Date—Time of Origin: 231245K. | Office Date Stamp

TO: For Action: 6 DIV.

(w) For Information (INFO.)

Message Instructions: GR

129.

ORIGINATOR'S No. 0102 ⊙ Secret ⊙ Retrep No 71 to 231200K

Situation ⊙.

This message may be sent AS WRITTEN by any means { except ..... } Wireless

Signed

If liable to be intercepted or fall into enemy hands, this message must be sent IN CIPHER

Signed Clarence

Originator's Instructions Degree of Priority: Immediate

Time	System	Op
THI or TOR		
Time Cleared		

AUSTRALIAN WAR MEMORIAL AWM2020.71.788

Army Form C2136 (Small)
(Pads of 100) (Adapted Sept. 1943)

MESSAGE FORM

Register No.

Call	Ser. No.	Priority	Transmission Instructions

ABOVE THIS LINE FOR SIGNALS USE ONLY

FROM (A) Originator | Date—Time of Origin | Office Date Stamp

For Action

TO

(w) For Information (INFO.)

Message Instructions | GR

ORIGINATOR'S No.

This message may be sent AS WRITTEN by any means { except _____ } Wireless

Signed

If liable to be intercepted or fall into enemy hands, this message must be sent IN CIPHER

Signed

Originator's Instructions
Degree of Priority

Time	System	Op
THI or TOR		
Time Cleared		

AUSTRALIAN WAR MEMORIAL AWM2020.71.788

Army Form C2136 (Small)
(Pads of 100) (Adapted Sept. 1943)

MESSAGE FORM

Register No.

Call	Ser. No.	Priority	Transmission Instructions

ABOVE THIS LINE FOR SIGNALS USE ONLY

FROM (A) Originator: 2/6 Cav

Date—Time of Origin: 251200K

Office Date Stamp

For Action

TO 6 Div

(w) For Information (INFO.)

14/

Message Instructions — GR

ORIGINATOR'S No. 0104 Secret ⊙ Situ rep no 75 to 251200K ⊙ situ no ⊙

This message may be sent AS WRITTEN by any means { except ..... } Wireless

Signed

If liable to be intercepted or fall into enemy hands, this message must be sent IN CIPHER

Signed [signature]

Originator's Instructions Degree of Priority: Immediate

Time	System	Op
THI or TOR		
Time Cleared		

AUSTRALIAN WAR MEMORIAL AWM2020.71.788

Army Form C2136 (Small)
(Pads of 100) (Adapted Sept. 1943)

MESSAGE FORM

Register No.

Call	Ser. No.	Priority	Transmission Instructions

ABOVE THIS LINE FOR SIGNALS USE ONLY

FROM (A) Originator: 2/6 Cav

Date—Time of Origin: 261200 h

Office Date Stamp

For Action

TO 6 Div

(w) For Information (INFO.)

142.

Message Instructions

GR

ORIGINATOR'S No. O105 Secret ⊙ Sitrep No 76 to 261200 h ⊙
SitNOR

This message may be sent AS WRITTEN by any means { except ..... } Wireless

Signed

If liable to be intercepted or fall into enemy hands, this message must be sent IN CIPHER

Signed J C Forewane for 1 O

Originator's Instructions Degree of Priority: Immediate

Time	System	Op
THI or TOR		
Time Cleared		

AUSTRALIAN WAR MEMORIAL AWM2020.71.788

Army Form C2136 (Small)
(Pads of 100) (Adapted Sept. 1943)

MESSAGE FORM

Register No.

Call	Ser. No.	Priority	Transmission Instructions

ABOVE THIS LINE FOR SIGNALS USE ONLY

FROM (A) Originator: 2/6 Cav

Date—Time of Origin: 271200 hrs

Office Date Stamp

For Action

TO 6 Div

(w) For Information (INFO.)

143

Message Instructions — GR

ORIGINATOR'S No. 0106

Secret 0 Sitrep No 77 to 271200 hrs 0
SITNOR

This message may be sent AS WRITTEN by any means { except / ____ } Wireless

Signed

If liable to be intercepted or fall into enemy hands, this message must be sent IN CIPHER

Signed

Originator's Instructions
Degree of Priority

Immediate.

Time	System	Op
THI or TOR		
Time Cleared		

AUSTRALIAN WAR MEMORIAL AWM2020.71.788

Army Form C2136 (Small)
(Pads of 100) (Adapted Sept. 1943)

MESSAGE FORM

Register No.

Call	Ser. No.	Priority	Transmission Instructions

ABOVE THIS LINE FOR SIGNALS USE ONLY

FROM (A) Originator: 7/6 Cav

Date—Time of Origin: 281200h

Office Date Stamp: File

For Action

TO: 6 Div

(w) For Information (INFO.)

144.

Message Instructions — GR

ORIGINATOR'S No. 0107 Secret ⊙ Sitrep No 78 to 281200h ⊙ SITNOR

This message may be sent AS WRITTEN by any means { except ..... } Wireless

Signed

If liable to be intercepted or fall into enemy hands, this message must be sent IN CIPHER

Signed J G Rosewarne for I.O.

Originator's Instructions Degree of Priority: Immediate

Time	System	Op
THI or TOR		
Time Cleared		

AUSTRALIAN WAR MEMORIAL AWM2020.71.788

CONFIDENTIAL

2/6 AUST CAV (COMMANDO) REGT

WAR DIARY

AUGUST 1945

PADRE'S REPORT App. 3(g)

AUSTRALIAN WAR MEMORIAL AWM2020.71.788

WAR DIARY or INTELLIGENCE SUMMARY.

(Erase heading not required.)

Army Form C.2118.
(Adap'ed.)

Unit..... *Date and Time.—From*..... *To*.....

Place.	Date.	Hour.	Summary of Events and Information.	Remarks and references to Appendices, Diaries, &c.

64242 11.43 St 4506 A. H. Pettifer, Acting Govt. Printer.

AWM2020.71.788 AUSTRALIAN WAR MEMORIAL

CONFIDENTIAL.

2/6 AUST CAV (COMMANDO) REGT.

WAR DIARY.

AUGUST 1945

MESSAGES outwards. App. 4 (b)

AUSTRALIAN WAR MEMORIAL AWM2020.71.788

CONFIDENTIAL

2/6 AUST CAV (COMMANDO) REGT.

WAR DIARY.

PADRES REPORT App. 3 (g)

A feature of the month's activities was the Victory Thanksgiving Services. As expected attendances were excellent and a genuine spirit of thankfulness was evident amongst all ranks.

Other services have also been held at all squadrons and outposts, travel talks and recorded musical programs being given at the latter. Our men in the 104 C.C.S. have been visited and numerous letters written to next of kin.

A number of parcels have been received from the NEUTRAL BAY Comforts Work Party and have been distributed.

Rog. G. Bramich (Chaplain)

2/6 AUST CAV (COMMANDO) REGT.

(R.G. BRAMISCH)

AUSTRALIAN WAR MEMORIAL AWM2020.71.788

CONFIDENTIAL

2/6 AUST CAV (COMMANDO) REGT.

WAR DIARY

AUGUST 1945

MESSAGES inwards App. 4(a)

AUSTRALIAN WAR MEMORIAL AWM2020.71.788

WAR DIARY or INTELLIGENCE SUMMARY.

(Erase heading not required.)

Army Form C.2118.
(Adapted)

Unit..... *Date and Time.—From*..... *To*.....

Place.	Date.	Hour.	Summary of Events and Information.	Remarks and references to Appendices, Diaries, &c.

64242 11.43 St 4506 A. H. Pettifer, Acting Govt. Printer.

AWM2020.71.788 AUSTRALIAN WAR MEMORIAL

Army Form C2136 (Large)
(Pads of 100) (Adapted Sept. 1943)

MESSAGE FORM

Register No.

Call	Ser. No.	Priority	Transmission Instructions

ABOVE THIS LINE FOR SIGNALS USE ONLY

FROM (A) Originator: 2/6 CAV [illegible]

Date—Time of Origin: 081205 K

Office Date Stamp: File

For Action: 6 DIV

TO

(w) For Information (INFO.)

Message Instructions: GR

113

ORIGINATOR'S No.

79 SECRET (.) sitrep No.58 to 081200 K (.) DAGUA sector (.) situa (.) KARAWOP sector (.) native patrol contacted party 8/40 japs 2 kunakas W0619 killed 1 jap document and badge rank being fwd (.) BOIGUN sector (.) situa (.) total cas NOT previous y reported ENEMY 1 killed OWN 2 accidently wounded.

This message may be sent AS WRITTEN by any means { except _____ } Wireless

Signed

If liable to be intercepted or fall into enemy hands, this message must be sent IN CIPHER

Signed

Originator's Instructions
Degree of Priority

IMMEDIATE

Time THI or TOR	System	Op
Time Cleared		

AUSTRALIAN WAR MEMORIAL AWM2020.71.788

Army Form C2136 (Large)
(Pads of 100) (Adapted Sept. 1943)

MESSAGE FORM

Register No.

Call	Ser. No.	Priority	Transmission Instructions

ABOVE THIS LINE FOR SIGNALS USE ONLY

FROM (A) Originator: 2/6 CAV

Date—Time of Origin: 071200 K

Office Date Stamp

File

For Action: 6 DIV

111

TO

(w) For Information (INFO.)

Message Instructions — GR

ORIGINATOR'S No.

~~S 78 SECRET (.) sitrep No.57 to 071200 K (.) DAGUA sector (.) situor (.) KARAWOP sector (.) night 6/7 aug enemy probed perimeter (.) 7 aug native aptrols investigating (.) BOIKEN sector (.) 6 aug native patrol to KUNDAMAI WO841 38 report NIL village destroyed by arty (.) (.) rifle fire heard from WO86147 and direction HAWAIN R footprints 4 japs WO88146 (.) otherwise situor~~

This message may be sent AS WRITTEN by any means { except _____ } Wireless	If liable to be intercepted or fall into enemy hands, this message must be sent IN CIPHER	Originator's Instructions Degree of Priority	Time THI or TOR	System	Op
Signed	Signed	IMMEDIATE	Time Cleared		

AUSTRALIAN WAR MEMORIAL AWM2020.71.788

Army Form C2136 (Large)
(Pads of 100) (Adapted Sept. 1943)

MESSAGE FORM

Register No.

Call	Ser. No.	Priority	Transmission Instructions

ABOVE THIS LINE FOR SIGNALS USE ONLY

FROM (A) Originator: 2/6 CAV

Date—Time of Origin: 061205 K

Office Date Stamp: File

For Action: 6 DIV

TO: 109

(w) For Information (INFO.)

Message Instructions: GR

ORIGINATOR'S No.

SECRET (.) sitrep No.56 to 061200 K (.) DAGUA sector (.) sitnor (.) KARAWOP sector (.) 051240 K native patrol contacted 4 japs 2 kanakas high ground W088221 (.) enemy escaped leaving packs (.) badge rank being fwd (.) night 5/6 aug 2 enemy probed KARAWOP perimeter (.) 060730 K native patrols active KARAWOP SUIK MACHUON areas (.) BOIKEN sectors (.) 5 aug sitnor (.) 060700 K 2 japs killed W164182 (.) A tp relieves C tp at BYAGO W112182 (.) total cas NOT previously reported ENEMY 2 killed

This message may be sent AS WRITTEN by any means { except / Wireless }

Signed

If liable to be intercepted or fall into enemy hands, this message must be sent IN CIPHER

Signed

Originator's Instructions
Degree of Priority: IMMEDIATE

Time	System	Op
THI or TOR		
Time Cleared		

AUSTRALIAN WAR MEMORIAL AWM2020.71.788

Army Form C2136 (Large)
(Pads of 100) (Adapted Sept. 1943)

MESSAGE FORM

Register No.

Call	Ser. No.	Priority	Transmission Instructions

ABOVE THIS LINE FOR SIGNALS USE ONLY

FROM (A) Originator: 2/6 CAV

Date—Time of Origin: 051205 K

Office Date Stamp: File

For Action

TO: 6 DIV

(w) For Information (INFO.)

Message Instructions — GR

107

ORIGINATOR'S No.

0 SECRET (.) sitrep No. 55 to 051200 K (.) DAGUA sector (.) patrols 4 aug sitnor (.) KARAWOP sector (.) sitnor (.) BOIKEN sector (.) 4 aug native patrols killed 3 japs burnt two huts rifles amn at W142157 (.) 041600K patrol sighted 6 japs armed moving SOUTH from W092169 (.) 5 aug patrolsa ctive (.) disposns (.) 51 bty completed relief 3 bty at BANAK and CHOLIAL (.) 3 bty departed this area by barge 051220K

This message may be sent AS WRITTEN by any means except ..... Wireless

Signed

If liable to be intercepted or fall into enemy hands, this message must be sent IN CIPHER

Signed [signature] for Lo

Originator's Instructions Degree of Priority: IMMEDAIEE

Time	System	Op
THI or TOR		
Time Cleared		

AUSTRALIAN WAR MEMORIAL AWM2020.71.788

Army Form C2136 (Small)
(Pads of 100) (Adapted Sept. 1943)

MESSAGE FORM

Register No.

Call	Ser. No.	Priority	Transmission Instructions

ABOVE THIS LINE FOR SIGNALS USE ONLY

FROM (A) Originator: 2/6 Cav

Date—Time of Origin: 041205K

Office Date Stamp

For Action

TO: 6 Div 104.

(w) For Information (INFO.)

Message Instructions — GR

ORIGINATOR'S No. O 73 Secret ⊙ sitrep No 54 to 041200K ⊙ sitrep all sectors ⊙ registration completed MARGEN JERA W095176 ⊙ despains ⊙ 3 bty move from cmd 2/6 cav 040900K

This message may be sent AS WRITTEN by any means { except ..... } Wireless

Signed

If liable to be intercepted or fall into enemy hands, this message must be sent IN CIPHER

Signed [signature]

Originator's Instructions Degree of Priority: Immediate

Time	System	Op
THI or TOR		
Time Cleared		

AUSTRALIAN WAR MEMORIAL AWM2020.71.788

Army Form C2136 (Large)
(Pads of 100) (Adapted Sept. 1943)

MESSAGE FORM

Register No.

Call	Ser. No.	Priority	Transmission Instructions

ABOVE THIS LINE FOR SIGNALS USE ONLY

FROM (A) Originator: 2/6 CAV

Date—Time of Origin: 031220 K

Office Date Stamp: File

For Action

6 DIV

TO

(w) For Information (INFO.)

102

Message Instructions — GR

ORIGINATOR'S No.

71 SECRET (.) sitrep No.53 to 031200 K (.) DAGUA sector (.) sitnor (.) KARAWOP sector (.) native patrol KUMUDU W043205 recovered 5 natives (.) ANGAU interrogating (.) BOIKEN sector (.) sitnor (.) PARIS ISLAND (.) 2 aug patrol 2/7 sqn report 16 natives on island refugees from KAIRIRU ISLAND and MUSCHU ISLAND(.) patrol 2/10 sqn report barge 20/25 ft long on beach NW corner (.) clothing and footprints possible small party japs

1260
843
41400

This message may be sent AS WRITTEN by any means { except _____ } Wireless

Signed

If liable to be intercepted or fall into enemy hands, this message must be sent IN CIPHER

Signed

Originator's Instructions Degree of Priority: IMMEDIATE

Time	System	Op
THI or TOR		
Time Cleared		

AUSTRALIAN WAR MEMORIAL AWM2020.71.788

Army Form C2136 (Small)
(Pads of 100) (Adapted Sept. 1943)

MESSAGE FORM

Register No.

Call	Ser. No.	Priority	Transmission Instructions

ABOVE THIS LINE FOR SIGNALS USE ONLY

FROM (A) Originator: 2/6 Cav

Date—Time of Origin: 021800R.

Office Date Stamp

For Action: 6 Div.

TO

(w) For Information (INFO.) 100

Message Instructions — GR

ORIGINATOR'S No. 069 Secret further to sitrep 52 ⊙ re I 14 ⊙ 26 Jul ⊙ stwe patrol report BULUBUDU-UNI 842 112 ⊙ KUBALAK 814 898 ⊙ NIUMOGIL 808 083 clear tracks overgrown no signs of recent habitation ⊙ HAMLET 825 060 not patrolled. ⊙

~~[illegible]~~

This message may be sent AS WRITTEN by any means { except ..... } Wireless

Signed

If liable to be intercepted or fall into enemy hands, this message must be sent IN CIPHER

Signed [signature]

Originator's Instructions Degree of Priority: Immediate

Time	System	Op
THI or TOR		
Time Cleared		

AUSTRALIAN WAR MEMORIAL AWM2020.71.788

Army Form C2136 (Small)
(Pads of 100) (Adapted Sept. 1943)

MESSAGE FORM

Register No.

Call	Ser. No.	Priority	Transmission Instructions

ABOVE THIS LINE FOR SIGNALS USE ONLY

FROM (A) Originator: 2/6 Cav

Date—Time of Origin: 011300K

Office Date Stamp: File

For Action

TO: 6 Div

(w) For Information (INFO.)

97

Message Instructions — GR

ORIGINATOR'S No. 066 Secret ⊙ situp No. 51 to 011200K ⊙ situor all sectors ⊙ registration completed MARGENJERA W095176

This message may be sent AS WRITTEN by any means { except ..... } Wireless

Signed

If liable to be intercepted or fall into enemy hands, this message must be sent IN CIPHER

Signed [signature]

Originator's Instructions Degree of Priority: Immediate

Time	System	Op
THI or TOR		
Time Cleared		

AUSTRALIAN WAR MEMORIAL AWM2020.71.788

Army Form C2136 (Large)
(Pads of 100) (Adapted Sept. 1943)

MESSAGE FORM

Register No.

Call	Ser. No.	Priority	Transmission Instructions

ABOVE THIS LINE FOR SIGNALS USE ONLY

FROM (A) — Originator: 2/6 Cav (Cdo) Sqn Regt — Date—Time of Origin: 021313K — Office Date Stamp

For Action: 6 Div

TO

(w) For Information (INFO.)

Message Instructions — GR

99

ORIGINATOR'S No.

968 Secret (.) Sitrep 52 to 021200K (.) DAGUA SECTOR (.) B troop relieved C troop at 958803 944316 C troop to SHQ (.) All patrols report NMS (.) KARAWAP SECTOR (.) Native patrol reports MAGHAUN unoccupied (.) BOIKEN SECTOR (.) Native patrol to MARGINJERA reports bunkered posns sentries well posted (.) Column of smoke 011800K on KAIRIRU ISLAND approx 210310

This message may be sent AS WRITTEN by any means { except / Wireless }

Signed

If liable to be intercepted or fall into enemy hands, this message must be sent IN CIPHER

Signed

Originator's Instructions
Degree of Priority: Immediate

Time	System	Op
THI or TOR		
Time Cleared		

AUSTRALIAN WAR MEMORIAL AWM2020.71.788

337 RHQ

MESSAGE FORM

FROM: 6 DIV

Date - Time of origin 081515K

TO: LIST A PLUS FMC WOM ALO 71 WING ALO 5 TAC R SQN ANGAU WOM ANGAU AITAPE AIB SOWF

SD1309 RESTRICTED (.) new maps 1 : 25000 of MAPRIK YAMIL GWALIP KIARIVU areas will replace existing 1 in sheets (.) 1 in series will continue to be used for giving refs of ground not incl in 25000 series (.) refs from new maps will commence as from 110001K (.) maps being fwd by SDS 8 aug 45

This message may be sent AS WRITTEN by any means

Originator's Instructions Degree of Priority

SDS

Signature Maj or Capt

Army Form C2136 (Small)
(Pads of 100) (Adapted Sept. 1943)

MESSAGE FORM

Register No.

Call	Ser. No.	Priority	Transmission Instructions
		OP	

ABOVE THIS LINE FOR SIGNALS USE ONLY

FROM (A)	Originator	Date—Time of Origin	Office Date Stamp
		081700	

For Action

TO

(w) For Information (INFO.) 330

Message Instructions — GR 36

ORIGINATOR'S No.

G1243 restricted ⊙ forecast 9 aug 45 ⊙ further showers along highlands and coastal areas but more scattered in nature ⊙ showers mainly confined tonight with fine and cloudy day conditions ⊙ seas slightly Easterly Wind all infn 0.8

This message may be sent AS WRITTEN by any means { except ..... } Wireless

Signed

If liable to be intercepted or fall into enemy hands, this message must be sent IN CIPHER

Signed

Originator's Instructions Degree of Priority

Time	System	Op
THI or TOR 1710		18
Time Cleared 70		1

AUSTRALIAN WAR MEMORIAL AWM2020.71.788

Army Form C2136 (Small)
(Pads of 100) (Adapted Sept. 1943)

MESSAGE FORM

Register No.

Call	Ser. No.	Priority	Transmission Instructions

ABOVE THIS LINE FOR SIGNALS USE ONLY

FROM (A) Originator: 6 Div.

Date—Time of Origin: 071645K

Office Date Stamp: Noted

For Action

TO: RHQ

(w) For Information (INFO.): 321

Message Instructions — GR

ORIGINATOR'S No.

G1 240 rest ⊙ forecast 8 Aug 45 moderate to hvy showers over highlands during night with intermittent rain along coastal areas during greater part of night and early morning. ⊙ slight improvement in day conditions about midday. ⊙ lt SE winds. ⊙ seas slight. all infm

This message may be sent AS WRITTEN by any means { except ..... } Wireless

Signed

If liable to be intercepted or fall into enemy hands, this message must be sent IN CIPHER

Signed

Originator's Instructions Degree of Priority

Time	System	Op
THI or TOR 1710.	[illegible]	[illegible]
Time Cleared		

AUSTRALIAN WAR MEMORIAL AWM2020.71.788

Army Form C2136 (Large)
(Pads of 100) (Adapted Sept. 1943)

MESSAGE FORM

Register No.

Call	Ser. No.	Priority	Transmission Instructions
		OP	

ABOVE THIS LINE FOR SIGNALS USE ONLY

FROM (A) Originator: FABO

Date—Time of Origin: 061800

Office Date Stamp

For Action

308

TO DILI

(w) For Information (INFO.)

Message Instructions

GR

ORIGINATOR'S No.

G1236 restricted ⊙ forecast 7 Aug ⊙ deterioration expected over next 24 hrs ⊙ moderate showers along high lands with ~~[illegible]~~ isolated thunderstorms during night ⊙ shower and rain breaks expected along coast mainly during night and early morning ⊙ seas slight to moderate ⊙ fresh easterly winds with some squalls

This message may be sent AS WRITTEN by any means { except _____ } Wireless

Signed

If liable to be intercepted or fall into enemy hands, this message must be sent IN CIPHER

Signed

Originator's Instructions Degree of Priority

Time	System	Op
THI or TOR 1031	W/T	[illegible]
Time Cleared		

AUSTRALIAN WAR MEMORIAL AWM2020.71.788

Army Form C2136 (Large)
(Pads of 100) · (Adapted Sept. 1943)

MESSAGE FORM

Register No.

Call	Ser. No.	Priority	Transmission Instructions
		OP	

ABOVE THIS LINE FOR SIGNALS USE ONLY

FROM (A) Originator: 6 DIV

Date—Time of Origin: 051615K

Office Date Stamp: Indeed

For Action

TO 2/6 Cav

(w) For Information (INFO.)

298

Message Instructions — GR

ORIGINATOR'S No.

C1 232 restricted ⊙ forecast 6 Aug ⊙ hvy rain expected in next 48 hrs ⊙ moderate showers along the ranges during the night then extending to coastal areas later on in the night ⊙ day conditions cloudy but mostly fine ⊙ worst conditions expected 7 Aug and 8 Aug ⊙ seas slight with westerly winds, with some squalls in showers all informed

This message may be sent AS WRITTEN by any means { except _____ } Wireless

Signed

If liable to be intercepted or fall into enemy hands, this message must be sent IN CIPHER

Signed

Originator's Instructions Degree of Priority

Time	System	Op
THI or TOR 1800	W	JB
Time Cleared		

AUSTRALIAN WAR MEMORIAL AWM2020.71.788

Army Form C2136 (Small)
(Pads of 160) (Adapted Sept. 1943)

MESSAGE FORM

Register No.

Call	Ser. No.	Priority	Transmission Instructions
		OP	

ABOVE THIS LINE FOR SIGNALS USE ONLY

FROM (A) Originator: 6 Div

Date—Time of Origin: 041710K

Office Date Stamp

For Action

TO 2/6 Cav Cdo Regt

(w) For Information (INFO.)

287

Message Instructions — GR 40

ORIGINATOR'S No. C1230 restricted ○ forecast 5 aug ○ tendency for rain still persistent, but only slight change expected in weather next 24 hrs ○ fine and cloudy day conditions with showers along coast and highlands during night ○ seas slight ✓ NE winds all informed ✓

This message may be sent AS WRITTEN by any means { except ..... } Wireless

Signed

If liable to be intercepted or fall into enemy hands, this message must be sent IN CIPHER

Signed

Originator's Instructions Degree of Priority

Time	System	Op
THI or TOR 1820	F	13
Time Cleared		

AUSTRALIAN WAR MEMORIAL AWM2020.71.788

Army Form C2136 (Small)
(Pads of 100) (Adapted Sept. 1943)

MESSAGE FORM

Register No.

Call	Ser. No.	Priority	Transmission Instructions
		OP	

ABOVE THIS LINE FOR SIGNALS USE ONLY

FROM (A) Originator: 6 Div

Date—Time of Origin: 031615K

Office Date Stamp: 13-6 20-5 22 10

For Action

TO 2/6 Cav (Cdo) Regt

(w) For Information (INFO.) 277

Message Instructions

GR 43

ORIGINATOR'S No.

G1227 Restr O forecast 4 aug O little change in day conditions expected but tendency to night showers increased O scattered showers during latter part of night increasing to moderate showers over ranges O cloudy and dull during day O seas slight with l & easterly winds all infm

This message may be sent AS WRITTEN by any means { except ..... } Wireless

Signed

If liable to be intercepted or fall into enemy hands, this message must be sent IN CIPHER

Signed

Originator's Instructions Degree of Priority

Time	System	Op
THI or TOR 1900	F	[illegible]
Time Cleared		

AUSTRALIAN WAR MEMORIAL AWM2020.71.788

Army Form C2136 (Small)
(Pads of 100) (Adapted Sept. 1943)

MESSAGE FORM

Register No.

Call	Ser. No.	Priority	Transmission Instructions
		OP	

ABOVE THIS LINE FOR SIGNALS USE ONLY

FROM (A) Originator: 6 DIV

Date—Time of Origin: 011900K

Office Date Stamp

For Action

TO 2/6 CAV (C'DO) REGT

(w) For Information (INFO.)

259

Message Instructions

GR 38

ORIGINATOR'S No.

91 219 restricted ⊙ forecast 2 aug ⊙ present conditions continuing for next 24 hrs except for further decrease in wind ⊙ day conditions fine and cloudy ⊙ isolated showers along ranges at night ⊙ seas slight to moderate with easterly winds all infm.

This message may be sent AS WRITTEN by any means { except ..... } Wireless

Signed

If liable to be intercepted or fall into enemy hands, this message must be sent IN CIPHER

Signed

Originator's Instructions Degree of Priority

Time	System	Op
THI or TOR 1920	F	[illegible]
Time Cleared		

AUSTRALIAN WAR MEMORIAL AWM2020.71.788

CONFIDENTIAL

2/6 AUST CAV (COMMANDO) REGT.

WAR DIARY.

AUGUST 1945

REGT. INTENTIONS. App. 4 (f)

AUSTRALIAN WAR MEMORIAL AWM2020.71.788

2/6 Cav

2/9 2/7 2/10

494.

57 Bde.

ORIGINATOR'S No.

GO 1345 SECRET r/t Code (.) at conference between GAI 6 AUST DIV CHIEF OF STAFF KAIRIRU ISLAND 1400 hrs 22 Aug following is report of message from GEN ADACHI to 6 AUST DIV (.) Japanese troops have been ordered to cease fire but NOT lay down arms until result MANILA conference conveyed from central via comd SINGAPORE (.) cease fire order reached units MOUNT ALEXANDER range area 1600 hrs 22 Aug and should reach lower SEPIK and RAMU area 2400 hrs by [redacted]e 28 Aug (.) all comns between 6 AUST DIV and 18 ARMY will be made through KAIRIRU ISLAND (.) GEN ADACHI has ordered his subordinate comds NOT to negotiate seperately and will NOT accept message other than throuch KAIRIRU (.) on receipt orders lay down arms LT GEN YESHIWARA CHIEF OF STAFF 18 ARMY will be sent 6 AUST DIV confer with comd 6 AUST DIV in contact ADMIRAL SATO at KAIRIRU by ML alternate day

This message may be sent AS WRITTEN by any means { except _____ } Wireless	If liable to be intercepted or fall into enemy hands, this message must be sent IN CIPHER	Originator's Instructions Degree of Priority	Time THI or TOR	System	Op
Signed	Signed		Time Cleared		

Army Form C2136 (Large)
(Pads of 100) (Adapted Sept. 1943)

MESSAGE FORM

Register No.

Call	Ser. No.	Priority	Transmission Instructions

ABOVE THIS LINE FOR SIGNALS USE ONLY

FROM (A) Originator | Date—Time of Origin | Office Date Stamp

For Action

TO

(w) For Information (INFO.)

Message Instructions — GR

ORIGINATOR'S No.

KAIRIRU (.) at night orders lay down arms LT GEN YESHIWARA CHIEF OF STAFF 18 ARMY will be sent 6 AUST DIV carry with send 6 AUST DIV will contact ADMIRAL SATO at KAIRURU by ML alternate day

This message may be sent AS WRITTEN by any means { except ..... } Wireless

Signed

If liable to be intercepted or fall into enemy hands, this message must be sent IN CIPHER

Signed

Originator's Instructions
Degree of Priority

Time	System	Op
THI or TOR 1345	W	MK
Time Cleared		

AUSTRALIAN WAR MEMORIAL AWM2020.71.788

Army Form C2136 (Large)
(Pads of 100) (Adapted Sept. 1943)

MESSAGE FORM

Register No.

Call	Ser. No.	Priority	Transmission Instructions

ABOVE THIS LINE FOR SIGNALS USE ONLY

FROM (A) Originator: 6 AUST DIV | Date—Time of Origin: 230925K. | Office Date Stamp

For Action

TO 2/6 CAV REGT.

(w) For Information (INFO.)

Message Instructions — GR — 162.

ORIGINATOR'S No.

GO 1345 SECRET R/T CODE O At conference McQueens GSI 6 AUST DIV CHIEF OF STAFF KAIRIRU ISLAND 1400 hrs 22 Aug following is purport of message from GEN ADACHI to 6 AUST DIV O Japanese Hqs have been ordered to cease fire but NOT lay down arms until result MANILA conference received from central via and SINGAPORE. O cease fire order reached units MOUNT ALEXANDER range area 1600 hrs 22 Aug and should reach lower SEPIK and RAMU area by 2400 hrs 28 Aug O all comms between 6 AUST DIV and 18 ARMY will be made through KAIRIRU ISLAND O GEN ADACHI has ordered his subordinate comds NOT to negotiate separately and will NOT accept messages other than through

This message may be sent AS WRITTEN by any means except ..... Wireless	If liable to be intercepted or fall into enemy hands, this message must be sent IN CIPHER	Originator's Instructions Degree of Priority	Time THI or TOR	System	Op
Signed	Signed		Time Cleared		

AUSTRALIAN WAR MEMORIAL AWM2020.71.788

Army Form C2136 (Large)
(Pads of 100) (Adapted Sept. 1943)

MESSAGE FORM

Register No. 1265

Call	Ser. No.	Priority	Transmission Instructions
		O.P.	

ABOVE THIS LINE FOR SIGNALS USE ONLY

FROM (A) Originator: 6 DIV

Date—Time of Origin: 13.

Office Date Stamp

For Action

TO 2/6 CAV CDO REGT

(w) For Information (INFO.)

516.

Message Instructions

GR 63.

ORIGINATOR'S No. GO 1381 SECRETO following received from C in C SWPA OQUOTE negotiations are in progress with the jap government for the cessation of all hostilities while preserving safety of your comds you will discontinue further offensive action against the jap forces in your respective areas of responsibility. this order will not be construed to prohibit all necessary security measures incl recce by aircraft. Unquote.

This message may be sent AS WRITTEN by any means except Wireless	If liable to be intercepted or fall into enemy hands, this message must be sent IN CIPHER	Originator's Instructions Degree of Priority	Time	System	Op
Signed	Signed		THI or TOR 2056	F	[illegible]
			Time Cleared		

AUSTRALIAN WAR MEMORIAL AWM2020.71.788

Army Form C2136 (Small)
(Pads of 100) (Adapted Sept. 1943)

MESSAGE FORM

Register No.

Call	Ser. No.	Priority	Transmission Instructions
		OP	

ABOVE THIS LINE FOR SIGNALS USE ONLY

FROM (A) — Originator — Date—Time of Origin 201625K — Office Date Stamp

For Action

TO FA20

(w) For Information (INFO.) 470

Message Instructions — GR 40

ORIGINATOR'S No.

C1271 restricted O forecast 21 aug O moderate showers along ranges during afternoon increasing during night O Showery conditions along coast but mainly in latter half of night O fdays conditions fine and cloudy in coast all areas O Easterly winds seas slight all infon

This message may be sent AS WRITTEN by any means except ____ Wireless	If liable to be intercepted or fall into enemy hands, this message must be sent IN CIPHER	Originator's Instructions Degree of Priority	Time	System	Op
			THI or TOR 1725	W/T	NEG
Signed	Signed		Time Cleared		

AUSTRALIAN WAR MEMORIAL AWM2020.71.788

Army Form C2136 (Small)
(Pads of 100) (Adapted Sept. 1943)

MESSAGE FORM

Register No.

Call	Ser. No.	Priority	Transmission Instructions

ABOVE THIS LINE FOR SIGNALS USE ONLY

FROM (A) Originator | Date—Time of Origin | Office Date Stamp

For Action

TO 2/6 Cav Regt

(w) For Information (INFO.)

463.

Message Instructions | GR 35

ORIGINATOR'S No. TG1416 restricted ⊙ following courses ng school of sigs cancelled ⊙ one ⊙ THREE A ⊙ eight A ⊙ eight B ⊙ over TG1286 of 061430K TG1336 of 161035K TG1332 of 101145K and TG 1387 of 161635K not to all addressees refer

This message may be sent AS WRITTEN by any means { except ..... } Wireless

Signed

If liable to be intercepted or fall into enemy hands, this message must be sent IN CIPHER

Signed

Originator's Instructions Degree of Priority

Time	System	Op
THI or TOR 1400	F	[illegible]
Time Cleared 1404	R	[illegible]

AUSTRALIAN WAR MEMORIAL AWM2020.71.788

Army Form C2136 (Small)
(Pads of 100) (Adapted Sept. 1943)

MESSAGE FORM

Register No.

Call	Ser. No.	Priority	Transmission Instructions
		OP	

ABOVE THIS LINE FOR SIGNALS USE ONLY

FROM (A) Originator: 6 Div

Date—Time of Origin: 091950K

Office Date Stamp

For Action

TO 2/6 Cas (Cdo) Regt

(w) For Information (INFO.) 344

Message Instructions

GR 47

ORIGINATOR'S No.

GI247 Rest ⊙ forecast 10 aug 45 ⊙ showery within continuing but mostly confined to the night ⊙ & scattered showers along the coast during the latter part of night reaching moderate intensity over the ranges ⊙ day conditions improving but still fairly cloudy ⊙ lt easterly winds seas slight all infm

This message may be sent AS WRITTEN by any means { except ..... } Wireless

Signed

If liable to be intercepted or fall into enemy hands, this message must be sent IN CIPHER

Signed

Originator's Instructions Degree of Priority

Time	System	Op
THI or TOR 2055	F	[illegible]
Time Cleared		

AUSTRALIAN WAR MEMORIAL AWM2020.71.788

Army Form C2136 (Small)
(Pads of 100) (Adapted Sept. 1943)

MESSAGE FORM

Register No.

Call	Ser. No.	Priority	Transmission Instructions
		OP	

ABOVE THIS LINE FOR SIGNALS USE ONLY

FROM (A) Originator: 101720K 2/6 [illegible]

Date—Time of Origin:

Office Date Stamp: Noted [illegible]

For Action

TO 6 Div 357

(w) For Information (INFO.)

Message Instructions — GR 37

ORIGINATOR'S No. G1249 restricted ⊙ forecast 11 aug ⊙ FURTHER SHOWERS expected during night ⊙ no CHANGE in showers activity over high lands ⊙ day conditions fine with broken cloud and isolated afternoon showers over ranges ⊙ lt easterly winds seas slight all infm

This message may be sent AS WRITTEN by any means { except ..... } Wireless

Signed

If liable to be intercepted or fall into enemy hands, this message must be sent IN CIPHER

Signed

Originator's Instructions Degree of Priority

Time	System	Op
THI or TOR 1745	W	[illegible]
Time Cleared		

AUSTRALIAN WAR MEMORIAL AWM2020.71.788

Army Form C2136 (Small)
(Pads of 100) (Adapted Sept. 1943)

MESSAGE FORM

Register No.

Call	Ser. No.	Priority	Transmission Instructions
		OP	

ABOVE THIS LINE FOR SIGNALS USE ONLY

FROM (A) Originator: ~~[illegible]~~ DIV

Date—Time of Origin: 111630

Office Date Stamp

For Action

TO: RAO

(w) For Information (INFO.)

366

Message Instructions

GR 41

ORIGINATOR'S No.

GI 253 restricted ⊙ forecast 12 Aug ⊙ showery conditions still predomenating during the night but day conditions much improved ⊙ scattered showers during the latter part of night mainly over ranges ⊙ fine with broken cloud during day ⊙ seas slight by easterly winds all infm

This message may be sent AS WRITTEN by any means { except ..... } Wireless

Signed

If liable to be intercepted or fall into enemy hands, this message must be sent IN CIPHER

Signed

Originator's Instructions Degree of Priority

Time	System	Op
THI or TOR 1640	W	[illegible]
Time Cleared		

AUSTRALIAN WAR MEMORIAL AWM2020.71.788

Army Form C2136 (Small)
(Pads of 1[illegible]) (Adapted Sept. 1943)

MESSAGE FORM

Register No.

Call	Ser. No.	Priority	Transmission Instructions
		OP	

ABOVE THIS LINE FOR SIGNALS USE ONLY

FROM (A) Originator: 6 DIV

Date—Time of Origin: 121755K

Office Date Stamp

For Action

TO 2/6 Cav (Cdo) Regt 379

(w) For Information (INFO.)

Message Instructions

GR 40

ORIGINATOR'S No. G1254 restricted ⊙ forecast for 13 Aug ⊙ scattered showers through the night mainly along the highlands but weather gent improving ⊙ fine conditions expected for the next two or three days with reduced cloud amount ⊙ seas slight lt easterly winds all n

This message may be sent AS WRITTEN by any means { except ..... } Wireless

Signed

If liable to be intercepted or fall into enemy hands, this message must be sent IN CIPHER

Signed

Originator's Instructions Degree of Priority

Time	System	Op
THI or TOR		
Time Cleared		

AUSTRALIAN WAR MEMORIAL AWM2020.71.788

Army Form C2136 (Small)
(Pads of 100) (Adapted Sept. 1943)

MESSAGE FORM

Register No.

Call	Ser. No.	Priority	Transmission Instructions
		OP	

ABOVE THIS LINE FOR SIGNALS USE ONLY

FROM (A) Originator: 6 Div

Date—Time of Origin: 131605K

Office Date Stamp

For Action

TO 2/6 Cav (C'do) Regt

(w) For Information (INFO.)

389

Message Instructions

GR 35

ORIGINATOR'S No.

G1 256 next ⊙ Forecast 14 aug 45 ⊙ Scattered showers over ranges in latte afternoon and evening otherwise fine conditions throughout ⊙ ~~[illegible]~~ decrease in cloud amount along coast and over sea ⊙ Lt easterly winds seat slight all infn

This message may be sent AS WRITTEN by any means { except ..... } Wireless

Signed

If liable to be intercepted or fall into enemy hands, this message must be sent IN CIPHER

Signed

Originator's Instructions Degree of Priority

Time	System	Op
THI or TOR 1645	F	[illegible]
Time Cleared		

AUSTRALIAN WAR MEMORIAL AWM2020.71.788

Army Form C2136 (Small)
(Pads of 100) (Adapted Sept. 1943)

MESSAGE FORM

Register No.

Call	Ser. No.	Priority	Transmission Instructions
		OP	

ABOVE THIS LINE FOR SIGNALS USE ONLY

FROM (A) Originator: FADO 6 Div — Date—Time of Origin: 141600A — Office Date Stamp

For Action

TO DILI 2/6

(w) For Information (INFO.)

Message Instructions — GR 36

402

ORIGINATOR'S No. G1259

restricted ⊙ forecast 15 Aug 45 ⊙ fine weather continues throughout next 24 hrs ⊙ fine with scattered clouds along coast but few isolated showers over ranges ⊙ may be expected ⊙ seas slight ⊙ fresh easterly winds developing ⊙ all info

This message may be sent AS WRITTEN by any means { except ..... } Wireless

Signed

If liable to be intercepted or fall into enemy hands, this message must be sent IN CIPHER

Signed

Originator's Instructions
Degree of Priority

Time	System	Op
THI or TOR 1758	WT	WT
Time Cleared		

AUSTRALIAN WAR MEMORIAL AWM2020.71.788

Army Form C2136 (Small)
(Pads of 100) (Adapted Sept. 1943)

MESSAGE FORM

Register No. 1264

Call	Ser. No.	Priority	Transmission Instructions
151200			

ABOVE THIS LINE FOR SIGNALS USE ONLY

FROM (A) Originator: 6 Div

Date—Time of Origin: 151030K

Office Date Stamp

For Action

TO 2/6 CAV CDO REGT

(w) For Information (INFO.)

515

Message Instructions

GR 20

ORIGINATOR'S No. GO 1384 restricted to our GO 1383 of 151015 KO time of cessation of hostilities will be notified immediately on receipt at this HQ

This message may be sent AS WRITTEN by any means { except ..... } Wireless

Signed

If liable to be intercepted or fall into enemy hands, this message must be sent IN CIPHER

Signed

Originator's Instructions Degree of Priority

Time	System	Op
THI or TOR 1200	P	KS
Time Cleared		

AUSTRALIAN WAR MEMORIAL AWM2020.71.788

Army Form G2136 (Small)
(Pads of 100) (Adapted Sept. 1943)

MESSAGE FORM

Register No.

Call	Ser. No.	Priority	Transmission Instructions
		OP.	

ABOVE THIS LINE FOR SIGNALS USE ONLY

FROM (A) Originator: 6 DIV.

Date—Time of Origin: 161615K

Office Date Stamp

For Action

TO 2/6 CAV (CDO) REGT.

(w) For Information (INFO.)

423.

Message Instructions — GR 29.

ORIGINATOR'S No. G1265 restd ⊙ forecast 17 aug ⊙ fine weather continuing except for scattered showers over ranges during night ⊙ Day conditions fine and clear with fresh easterly winds ⊙ seas slight all inf

This message may be sent AS WRITTEN by any means { except ..... } Wireless

Signed

If liable to be intercepted or fall into enemy hands, this message must be sent IN CIPHER

Signed

Originator's Instructions Degree of Priority

Time	System	Op
THI or TOR 1810	F	RG
Time Cleared		

AUSTRALIAN WAR MEMORIAL AWM2020.71.788

Army Form C2136 (Small)
(Pads of 100) (Adapted Sept. 1943)

MESSAGE FORM

Register No.

Call	Ser. No.	Priority	Transmission Instructions
		OP	

ABOVE THIS LINE FOR SIGNALS USE ONLY

FROM (A) Originator: FABO

Date—Time of Origin: 171345K

Office Date Stamp

For Action

TO: DILI

(w) For Information (INFO.)

437.

Message Instructions

GR 39

ORIGINATOR'S No.

G1266 restricted ○ forecast 18 aug 45 ○ moderate showers over ranges in late afternoon extending to coastal areas at night ○ few thunder storms over ranges are expected during night ○ increase cloud amount during day ○ easterly winds seas slight all infor

This message may be sent AS WRITTEN by any means { except ..... } Wireless

Signed

If liable to be intercepted or fall into enemy hands, this message must be sent IN CIPHER

Signed

Originator's Instructions Degree of Priority

Time	System	Op
THI or TOR	W	[illegible]
Time Cleared	K	[illegible]

AUSTRALIAN WAR MEMORIAL AWM2020.71.788

Army Form C2136 (Small)
(Pads of 100) (Adapted Sept. 1943)

MESSAGE FORM

Register No.

Call	Ser. No.	Priority	Transmission Instructions

ABOVE THIS LINE FOR SIGNALS USE ONLY

FROM (A) Originator: 6 AUST DIV

Date—Time of Origin: 180900K

Office Date Stamp: 19

For Action

TO: 12/6 CAV C'DO REGT

(w) For Information (INFO.)

449.

Message Instructions

GR 29

ORIGINATOR'S No. AS118 restricted ① ~~Film~~ film GAY SISTERS required for showing tonight NOT received ① advise earliest ② to avoid future delays request films be sent safe hand ① essential films returned strictly to schedule

This message may be sent AS WRITTEN by any means { except ..... } Wireless

Signed

If liable to be intercepted or fall into enemy hands, this message must be sent IN CIPHER

Signed

Originator's Instructions Degree of Priority

Time	System	Op
THI or TOR 0956	W	MR
Time Cleared 1000		

AUSTRALIAN WAR MEMORIAL AWM2020.71.788

Army Form C2136 (Small)
(Pads of 100) (Adapted Sept. 1943)

MESSAGE FORM

Register No.

Call	Ser. No.	Priority	Transmission Instructions
		OP	

ABOVE THIS LINE FOR SIGNALS USE ONLY

FROM (A) Originator: FABO

Date—Time of Origin: 18255 OK

Office Date Stamp

For Action

TO: DILI

(w) For Information (INFO.)

450.

Message Instructions — GR 34

ORIGINATOR'S No. G01 4M2 Restricted 6 forecast 19 Aug 0 Showery conditions over the ranges during the night with broken showers on the coastal areas 6 fine with broken cloud during the day 0 Fresh easterly winds sea slight all inf

This message may be sent AS WRITTEN by any means { except ..... } Wireless

Signed

If liable to be intercepted or fall into enemy hands, this message must be sent IN CIPHER

Signed

Originator's Instructions Degree of Priority

Time	System	Op
THI or TOR 1725	N	OK
Time Cleared		

AUSTRALIAN WAR MEMORIAL AWM2020.71.788

Army Form C2136 (Large)
(Pads of 100) (Adapted Sept. 1943)

MESSAGE FORM

Register No.

Call	Ser. No.	Priority	Transmission Instructions
			File

ABOVE THIS LINE FOR SIGNALS USE ONLY

FROM (A) Originator: 2/6 AUST. CAV. COMMANDO REGT.

Date—Time of Origin: 011530K

Office Date Stamp

For Action

TO 2/7 2/9 2/10 SQNS. 3 BTY.

(w) For Information (INFO.)

Message Instructions — GR

~~68~~ 98

ORIGINATOR'S No.

(.) DAGUA Sector (.)

SECRET (.) Intentions for 2 aug 45 (.) A tp 1 and 2 positions to be relieved by B tp (.) A tp to return to SHQ (.) C tp (.) 1 NCO 7 ORs move out along track to track junc 971217 to junc987230 (.) Route in along track to junc 969222 to junc 971217 to base (.) Time out 0830 (.) Recce patrol (.) BOIKEN sector (.) B tp Patrol 3 and 10 to NUMBATUI 1 (.) Route out from base to PAROM 2 then along track to NUMBATUI 1 (.) Route in along main track to base (.) Ctp (.) 011200K) Native patrol to find O P on MARGANJERA at 2400 feature (.) KARAWOP (.) NIL

This message may be sent AS WRITTEN by any means { except _____ } Wireless

If liable to be intercepted or fall into enemy hands, this message must be sent IN CIPHER

Originator's Instructions Degree of Priority

Time	System	Op
THI or TOR		
Time Cleared		

Signed

Signed

AUSTRALIAN WAR MEMORIAL AWM2020.71.788

Army Form C2136 (Large)
(Pads of 100) (Adapted Sept. 1943)

MESSAGE FORM

Register No.

Call	Ser. No.	Priority	Transmission Instructions

ABOVE THIS LINE FOR SIGNALS USE ONLY

FROM (A) Originator: 2/6 CAV

Date—Time of Origin: 030900 K

Office Date Stamp: File

For Action

2/7 2/9 2/10 Sqns 3 bty

TO

(w) For Information (INFO.)

101

Message Instructions

GR

ORIGINATOR'S No.

0 70 SECRET (.) intentions for 3 aug 45 (.) DAGUA sector 2/9 Sqn (.) C tp 1 offr 8 ORs out 030830 K route out along track to junc 972216 to DAGUA route in as for route out (.) B 1 posn 1 NCO 7 ORs out 030830 K route out along track to junc 973196 to WONGINARA MISSION along track to junc 946195 route in from 94619 along track to base (.) B 2 posn 1 NCO 7 ORs out 030830 K route out up ck to 923223 to 923225 along track to MAGAHEM villages route in from MAGAHEM villages down track to junc 937224 then along track to base (.)

KARAWOP sector (.) NIL (.)

BOIKEN sector (.) B tp local patrols (.) C tp OPO and party to new OP W105175 and registration on MARGENJERA

This message may be sent AS WRITTEN by any means { except _____ } Wireless

Signed

If liable to be intercepted or fall into enemy hands, this message must be sent IN CIPHER

Signed [signature] for Jo.

Originator's Instructions Degree of Priority: IMMEDIATE

Time	System	Op
THI or TOR		
Time Cleared		

AUSTRALIAN WAR MEMORIAL AWM2020.71.788

Army Form C2136 (Large)
(Pads of 100) (Adapted Sept. 1943)

MESSAGE FORM

Register No.

Call	Ser. No.	Priority	Transmission Instructions

ABOVE THIS LINE FOR SIGNALS USE ONLY

FROM (A) Originator: 2/6 CAV

Date—Time of Origin: 040900K

Office Date Stamp: File

For Action

2/7 2/9 2/10 Sqns 3 bty

TO

(w) For Information (INFO.)

103

Message Instructions — GR

ORIGINATOR'S No.

0 72 SECRET (.) intentions for 4 aug 45 (.) DAGUA sector (.) B tp 2 posn 1 NCO 6 ORs out 040830 K up ck to 915200 route in same (.) C tp 1 offr 6 ORs out 040830 K from base along track to B tp No. 2 posn then along ck to B 1 posn then to base (.) KARAWOP sector (.) NIL (.)

BOIKEN sector (.) B tp posn native patrol to jap posn SOUTH of NUMBATUI 1 at W142158 (.) C tp native patrol to MARGENJERA to see result of HF 3 aug (.) native 2 day patrol to KUNDANAI W084138

Karawop 1 native patrol SUIK area

2 " " HQ of UNAMBOCK W0519

This message may be sent AS WRITTEN by any means except ____ Wireless

Signed

If liable to be intercepted or fall into enemy hands, this message must be sent IN CIPHER

Signed [signature] for I.O.

Originator's Instructions Degree of Priority: IMMEDIATE

Time	System	Op
THI or TOR		
Time Cleared		

AUSTRALIAN WAR MEMORIAL AWM2020.71.788

Army Form C2136 (Large)
(Pads of 100) (Adapted Sept. 1943)

MESSAGE FORM

Register No.

Call	Ser. No.	Priority	Transmission Instructions

ABOVE THIS LINE FOR SIGNALS USE ONLY

FROM (A) Originator: 2/6 CAV | Date—Time of Origin: 050900 K | Office Date Stamp

For Action

2/7 2/9 2/10 Sqns

TO

(w) For Information (INFO.)

Message Instructions — GR

106

ORIGINATOR'S No.

SECRET (.) intentions for 5 aug 45 (.) B tp 1 posn 1 NCO 6 ORs out 050830 K route out along track to WONGINARA MISSION then up ck to ck June 951182 route in same (.) native patrol from scm HQ along coast to SWATN to 915240 to investigate squares 91239223 9224 time out 050900 K (.) ~~KARAWARAWARAW

Army Form C2136 (Large)
(Pads of 100) (Adapted Sept. 1943)

MESSAGE FORM

Register No.

Call	Ser. No.	Priority	Transmission Instructions

ABOVE THIS LINE FOR SIGNALS USE ONLY

FROM (A) Originator: 2/6 CAV

Date—Time of Origin: 060900 K

Office Date Stamp: File

For Action

2/7 2/9 2/10 Sqns 51 bty

TO

(w) For Information (INFO.)

108

Message Instructions

GR

ORIGINATOR'S No.

6 SECRET (.) intentions for 6 aug 45 (.) DAGUA sector (.) C tp 1 NCO 7 ORs out 060830 K routeout along track to junc 972216 to junc 987230 route in up spur to 969223 to 972216 thence along track to base (.) Native patrol from sqn HQ out 060830 K route out along coast to 013240 then along track to track junc 004218 route in along track to track and creek junc 990233 to coast at Dagua then along coast to base (.) other posns local patrols only.

(KARAWOP sector (.) native patrols out trailing japs who infirltrated 2/10 sqn (.) native patrolx MACHUON (.) native patrol SUIK area (.) native patrol headwaters KARAWOP CK area (.) native aptrol SOUTH of KARAWOP (.) BOIKEN sector (.) B tp native patrol to W132160 (.) C tp native patrol to 2400 feature W097188

This message may be sent AS WRITTEN by any means { except ..... } Wireless

Signed

If liable to be intercepted or fall into enemy hands, this message must be sent IN CIPHER

Signed Dlogen Sgt for D.O.

Originator's Instructions Degree of Priority: IMPORTANT

Time	System	Op
THI or TOR		
Time Cleared		

AUSTRALIAN WAR MEMORIAL AWM2020.71.788

Army Form C2136 (Large)
(Pads of 100) (Adapted Sept. 1943)

MESSAGE FORM

Register No.

Call	Ser. No.	Priority	Transmission Instructions

ABOVE THIS LINE FOR SIGNALS USE ONLY

FROM (A) Originator: 2/6 CAV

Date—Time of Origin: 070900 K

Office Date Stamp: File

For Action

TO 2/7 2/9 2/10 Sqns 51 bty

(w) For Information (INFO.)

110

Message Instructions — GR

ORIGINATOR'S No.

0 77 SECRET (.) intentions for 7 aug 45 (.) DAGUA sector(.) C tp 1 and 8 out 070830 K route out along track to track junc 972216 to MAGUA villages route in as for route out (.) B 1 posn 1 NCO 8 ORs out o7o83o K route out along MABAM RIVER to junc 993190 route in as for route out (.) native patrol along track to WONGINARA MISSION to KUBERAN thence to UMANER 962165 route in as for route out (.) B 2 posn 1 NCO 7 ORs out 070830 K route out up ck to 923224 along track to MAGAHEM villages to track junc 926228 to junc 937224 then along track to base (.) KARAWOP sector (.) native patrols active (.) 2/10 sqn carrying out flame thrower demonstration attack 07100 K (.) BOIKEN sector (.) B tp patrol to W132160 locate enemy posns (.) A tp local patrols (.) from sqn HQ native patrol along foothills to PAROM track at prox W178188

This message may be sent AS WRITTEN by any means { except _____ } Wireless

Signed

If liable to be intercepted or fall into enemy hands, this message must be sent IN CIPHER

Signed Mager Sjt for Jo.

Originator's Instructions Degree of Priority: IMPORTANT

Time	System	Op
THI or TOR		
Time Cleared		

AUSTRALIAN WAR MEMORIAL AWM2020.71.788

Army Form C2136 (Large)
(Pads of 100) (Adapted Sept. 1943)

MESSAGE FORM

Register No.

Call	Ser. No.	Priority	Transmission Instructions

ABOVE THIS LINE FOR SIGNALS USE ONLY

FROM (A) Originator: 2/6 CAV

Date—Time of Origin: 080900 K

Office Date Stamp: File

For Action

TO: 2/7 2/9 2/10 Sqns 51 bty

(w) For Information (INFO.)

112

Message Instructions — GR

ORIGINATOR'S No.

0 SECRET (.) intentions for 8 aug 45 (.) DAGUA sector (.) native patrol from sqn HQ along track to SMAIN along track to MAGAHEN villages along track to junc 93424 to junc 932249 thence to beach and to base time out 080830 K (.) B tp 2 posn out 080030 K /native patrol route out along track to junc 936224 to MAGAHEN villages route in along t track to ck 923224 along ck to base (.) B Tp 1 posn native patrol str 4 out 080830 K to WONGINARA MISSION along WONGINARA CK to ck and track junc 952183 thence along track to BUGABIHEEM to KUBERAN to WONGINARA MISSION along track to base (.) KARAVOP sector (.) local native patrols (.) BOIKEN sector (.) B tp 1 offr 1 OR 7 sentries to W132160 (.) A tp local patrols (.) sqn HQ local patrols

This message may be sent AS WRITTEN by any means { except _____ } Wireless

Signed

If liable to be intercepted or fall into enemy hands, this message must be sent IN CIPHER

Signed: Mlager Sft for I.O.

Originator's Instructions Degree of Priority: IMPORTANT

Time	System	Op
THI or TOR		
Time Cleared		

AUSTRALIAN WAR MEMORIAL AWM2020.71.788

Army Form C2136 (Large)
(Pads of 100) (Adapted Sept. 1943)

MESSAGE FORM

Register No.

Call	Ser. No.	Priority	Transmission Instructions

ABOVE THIS LINE FOR SIGNALS USE ONLY

FROM (A) Originator: 2/6 CAV

Date—Time of Origin: 091000 K

Office Date Stamp: File

For Action

TO: 2/7 2/9 2/10 Sqns 51 bty

(w) For Information (INFO.)

Message Instructions: GR

1/2

ORIGINATOR'S No.

080 SECRET (.) intentions for 9 aug 45 (.) DAGUA sector (.) from sqn HQ out 090830K native patrol along beach to SMAIN along track to junc 915240 to MAGAHEM villages route in from MAGAHEM villages along track to junc 931249 933039 to junc 931249 to junc 937250 to beach 936255 then along beach to base (.) B tp 4 pcrs 1 offr 8 ORs out 090830 K route out down MABAM RIVER to track 994191 route in as for route out (.) other patrols local (.) KARAWOPsector (.) NIL (.) BOIKEN sector (.) C tp 2 offrs 14 ORs plus FOO move SOUTH skirting KOANUMBO then to 1660 feature and observe then return along track to KOANUMBO (.) B tp local patrols

This message may be sent AS WRITTEN by any means { except _____ } Wireless	If liable to be intercepted or fall into enemy hands this message must be sent IN CIPHER	Originator's Instructions Degree of Priority	Time THI or TOR	System	Op
Signed	Signed Roger Sgt for S.O.	IMPORTANT	Time Cleared		

AUSTRALIAN WAR MEMORIAL AWM2020.71.788

Army Form C2136 (Small)
(Pads of 100) (Adapted Sept. 1943)

MESSAGE FORM

Register No.

Call	Ser. No.	Priority	Transmission Instructions

ABOVE THIS LINE FOR SIGNALS USE ONLY

FROM (A) Originator: 2/6 Cav

Date—Time of Origin: 041430K

Office Date Stamp: File

For Action

TO: 2/7 2/9 Sqn.

(w) For Information (INFO.)

105.

Message Instructions — GR

ORIGINATOR'S No.

I. 17 Confidential ⊙ re surrender leaflets with translations ⊙ It is requested that fwd troops be briefed on the contents of these leaflets particularly regarding the laws surrender mentioned ⊙ These leaflets will be dropped in quantity in enemy areas after 7 Aug. ⊙

This message may be sent AS WRITTEN by any means { except ..... } Wireless

Signed

If liable to be intercepted or fall into enemy hands, this message must be sent IN CIPHER

Signed [illegible]

Originator's Instructions Degree of Priority: —

Time	System	Op
THI or TOR		
Time Cleared		

AUSTRALIAN WAR MEMORIAL AWM2020.71.788

Army Form C2136 (Small)
(Pads of 100) (Adapted Sept. 1943)

MESSAGE FORM

Register No.

~~Call~~	Ser. No.	Priority	Transmission Instructions

ABOVE THIS LINE FOR SIGNALS USE ONLY

FROM (A) Originator: 2/6 Cav

Date—Time of Origin: 091400K

Office Date Stamp

For Action

TO 2/7 2/9 2/10 Sqn Int

(w) For Information (INFO.) 1/6

Message Instructions — GR

ORIGINATOR'S No. I 18 Secret ⊙ herewith Copy No. 31 of Combined Ops for perusal ⊙ Not to be sent fwd 1 Sqn HQ ⊙ retain for 3 days and return RHQ ⊙ ack when received

sent to 2/9 Sqn 9 Aug 45 SS

This message may be sent AS WRITTEN by any means { except ..... } Wireless

Signed

If liable to be intercepted or fall into enemy hands, this message must be sent IN CIPHER

Signed Mayer Jt for Co.

Originator's Instructions Degree of Priority

Time	System	Op
THI or TOR		
Time Cleared		

AUSTRALIAN WAR MEMORIAL AWM2020.71.788

Army Form C2136 (Large)
(Pads of 100) (Adapted Sept. 1943)

MESSAGE FORM

Register No.

Call	Ser. No.	Priority	Transmission Instructions

ABOVE THIS LINE FOR SIGNALS USE ONLY

FROM (A) Originator: 2/6 CAV

Date—Time of Origin: 100900 K

Office Date Stamp: Filed

For Action

2/7 2/9 2/10 Sqns 51 bty

TO

(w) For Information (INFO.)

Message Instructions — GR

117

ORIGINATOR'S No.

SECRET (.) intentions for 10 aug 45 (.) DACUA sector (.) B 2 posn stn 1 WOO 7 ORs out 100830 K route out along ck to junc 917204 to 925198 to meet track at 933199 down track 939198 to 940199 route in to junc 947198 then along track to base (.) C to stn 1 WOO 7 ORs out 100830 K route out from base to B 2 posn via 1410 feature 39[illegible] W9421 down ck to B 1 posn (.) KARAWOE sector (.) NATIVE PATROL out 100800 K to MACHUON (.) native patrol out 100800 K skirting WEST of MACHUON to WO78145 (.) BOIKEN sector (.) B to local patrols (.) C to local patrols

This message may be sent AS WRITTEN by any means { except _____ } Wireless

Signed

If liable to be intercepted or fall into enemy hands, this message must be sent IN CIPHER

Signed Roger Lit for Lt

Originator's Instructions
Degree of Priority

IMMEDIATE

Time	System	Op
THI or TOR		
Time Cleared		

AUSTRALIAN WAR MEMORIAL AWM2020.71.788

Army Form C2136 (Large)
(Pads of 100) (Adapted Sept. 1943)

MESSAGE FORM

Register No.

Call	Ser. No.	Priority	Transmission Instructions

ABOVE THIS LINE FOR SIGNALS USE ONLY

FROM (A) Originator: 2/6 CAV

Date—Time of Origin: 110900K

Office Date Stamp: File

For Action

27 29 2/10 Sqns 51 bty 119.

TO

(w) For Information (INFO.)

Message Instructions — GR

ORIGINATOR'S No.

0 84 SECRET (.) intentions for 11 aug 45 (.) DAGUA sector (.) from sqn HQ native patrol out 110830 K along beach to track 013240 along track to 004219 to 991237 to tr beach 994244 route in along beach to base (.) C tp 1 offr 6 ORs along track to KAUREMBERAK HILL 979212 to MAGUA 996208 route in as for route out (.) B 1 pcan 1 NCO 6 ORs out 110830 K route out down MABAM RIVER to track 973197 along track to WONGINARA MISSION route in up WONGINARA CK to track 950188 along track to 946197 to MABAM RIVER 946207 down river to base (.) BOIKEN sector (.) local patrols all areas

This message may be sent AS WRITTEN by any means except _____ Wireless

Signed

If liable to be intercepted or fall into enemy hands, this message must be sent IN CIPHER

Signed [signature] for D.O.

Originator's Instructions Degree of Priority: IMPORTANT

Time	System	Op
THI or TOR		
Time Cleared		

AUSTRALIAN WAR MEMORIAL AWM2020.71.788

Army Form C2136 (Large)
(Pads of 100) (Adapted Sept. 1943)

MESSAGE FORM

Register No.

Call	Ser. No.	Priority	Transmission Instructions

ABOVE THIS LINE FOR SIGNALS USE ONLY

FROM (A) Originator: 2/6 AUST CAV (COMMANDO) REGT

Date—Time of Origin: 011000 K

Office Date Stamp: to file

For Action

2/7 2/9 2/10 Sqns 3 bty

96

TO

(w) For Information (INFO.)

Message Instructions— GR—

ORIGINATOR'S No.

SECRET (.) intentions for 1 aug 45 (.) DAGUA sector (.)
C tp local patrols only (.) A 2 posn local patrols (.) A 1 posn
out 010830 K 1 NCO 6 ORs route out along track to WONGINARA MISSION
along track to base (.) two day native patrol str 4 sentry boys
out 010830 K route out from sqn HQ along coast rd to 013240 thence
SOUTH along track to WALANDUUM to AUTOGI thence down to MABAU RIVER
at 994190 along track to A 1 posn route in from A 1 posn along track
to C tp thence along track to base (.) BOIKEN sector (.)
B tp posn native patrol to W143157 for infm jap posns (.) C tp
posn native patrols to W095176 and W108156 (.) KARAWOP sector (.)
NIL

This message may be sent AS WRITTEN by any means { except / Wireless }

Signed

If liable to be intercepted or fall into enemy hands, this message must be sent IN CIPHER

Signed Allegar Lt. for I.O.

Originator's Instructions
Degree of Priority
IMPORTANT

Time	System	Op
THI or TOR		
Time Cleared		

AUSTRALIAN WAR MEMORIAL AWM2020.71.788

Army Form C2136 (Small)
(Pads of 100) (Adapted Sept. 1943)

MESSAGE FORM

Register No.

Call	Ser. No.	Priority	Transmission Instructions

ABOVE THIS LINE FOR SIGNALS USE ONLY

FROM (A) Originator: 2/6 CAV

Date—Time of Origin: 120900 K

Office Date Stamp: File

For Action

TO 2/7 2/9 2/10 Sqns 51 bty

(w) For Information (INFO.)

Message Instructions — GR

121

ORIGINATOR'S No.

0 ? 86 SECRET (.) intentions for 12 aug 45 (.) DAGUA sector (.) local patrols all areas (.) KARAWOP sector (.) native patrols to investigate raiding party movts following enemy action on perimeter (.) BOIKEN sector (.) local patrols all areas native patrol Head water of UNAMBOCK ambush return 131100 K ⊙

This message may be sent AS WRITTEN by any means { except ..... } Wireless

Signed

If liable to be intercepted or fall into enemy hands, this message must be sent IN CIPHER

Signed [signature] for I.O.

Originator's Instructions Degree of Priority: IMPORTANT

Time	System	Op
THI or TOR		
Time Cleared		

AUSTRALIAN WAR MEMORIAL AWM2020.71.788

Army Form C2136 (Small)
(Pads of 100) (Adapted Sept. 1943)

MESSAGE FORM

Register No.

Call	Ser. No.	Priority	Transmission Instructions

ABOVE THIS LINE FOR SIGNALS USE ONLY

FROM (A) Originator: 2/6 CAV

Date—Time of Origin: 130830 K

Office Date Stamp: File

For Action

TO 2/7 2/9 2/10 Sqns 51 bty

(w) For Information (INFO.) 123

Message Instructions — GR

ORIGINATOR'S No.

0 SECRET (.) DAGUA KARAWOP BOIKEN (.) immediate local patrols only

This message may be sent AS WRITTEN by any means { except ..... } Wireless

Signed

If liable to be intercepted or fall into enemy hands, this message must be sent IN CIPHER

Signed Alloger Sgt. for I.O.

Originator's Instructions Degree of Priority

Time	System	Op
THI or TOR		
Time Cleared		

AUSTRALIAN WAR MEMORIAL AWM2020.71.788

Army Form C2136 (Small)
(Pads of 100) (Adapted Sept. 1943)

MESSAGE FORM

Register No.

Call	Ser. No.	Priority	Transmission Instructions

ABOVE THIS LINE FOR SIGNALS USE ONLY

FROM (A) Originator: 2/6 CAV

Date—Time of Origin: 140900 K

Office Date Stamp: File

For Action

TO: 2/7 2/9 2/10 Sqn 51 bty

(w) For Information (INFO.)

125

Message Instructions — GR

ORIGINATOR'S No.

~~0 90 SECRET (.) secret (.)~~ intentions for 14 aug 45 (.) local patrolling all sectors native patrol KUMUDU area

This message may be sent AS WRITTEN by any means { except ..... } Wireless

Signed

If liable to be intercepted or fall into enemy hands, this message must be sent IN CIPHER

Signed Milogan Lt for D.O.

Originator's Instructions Degree of Priority: IMPORTANT

Time	System	Op
THI or TOR		
Time Cleared		

AUSTRALIAN WAR MEMORIAL AWM2020.71.788

Army Form C2136 (Small)
(Pads of 100) (Adapted Sept. 1943)

MESSAGE FORM

Register No.

Call	Ser. No.	Priority	Transmission Instructions

ABOVE THIS LINE FOR SIGNALS USE ONLY

FROM (A) 2/6 Bar — Originator

Date—Time of Origin 141400K

Office Date Stamp — File

For Action

TO 2/7 2/9 2/10 Sqns 2 Bty RHQ att tps

(w) For Information (INFO.)

127.

Message Instructions — GR

ORIGINATOR'S No. 19 Restricted. Please advise soon as possible if LEICA camera 2994-56 is held by your sub unit. NIL return required

This message may be sent AS WRITTEN by any means { except ..... } Wireless

Signed

If liable to be intercepted or fall into enemy hands, this message must be sent IN CIPHER

Signed for Lo

Originator's Instructions
Degree of Priority

Time	System	Op
THI or TOR		
Time Cleared		

AUSTRALIAN WAR MEMORIAL AWM2020.71.788

Army Form C2136 (Small)
(Pads of 100) (Adapted Sept. 1943)

MESSAGE FORM

Register No.

Call	Ser. No.	Priority	Transmission Instructions

ABOVE THIS LINE FOR SIGNALS USE ONLY

FROM (A) Originator 2/6 Cav

Date—Time of Origin 150830K

Office Date Stamp File

For Action

TO 2/7 2/9 2/10 Sgns 51 Bty

(w) For Information (INFO.)

128

Message Instructions

GR

ORIGINATOR'S No. 092 Secret ⊙ intentions for 15 aug ⊙ DAGUA local patrols ⊙ KARAWOP NIL ⊙ BOIKEN native patrol from BYANGO to MARGENJERA otherwise local patrols

This message may be sent AS WRITTEN by any means { except ..... } Wireless

Signed

If liable to be intercepted or fall into enemy hands, this message must be sent IN CIPHER

Signed Roger [illegible] for Io

Originator's Instructions Degree of Priority

Time	System	Op
THI or TOR		
Time Cleared		

AUSTRALIAN WAR MEMORIAL AWM2020.71.788

Army Form C2136 (Small)
(Pads of 100) (Adapted Sept. 1943)

MESSAGE FORM

Register No.

Call	Ser. No.	Priority	Transmission Instructions

ABOVE THIS LINE FOR SIGNALS USE ONLY

FROM (A) Originator: 2/6 Cav

Date—Time of Origin: 161030K

Office Date Stamp: File

For Action

TO ~~6 Div~~ 2/7 2/9 2/10 51 Bty.

(w) For Information (INFO.)

Bo.

Message Instructions — GR

ORIGINATOR'S No. 094 Secret ⊙ intentions for 16 aug ⊙ DAGUA sector ⊙ local patrols ⊙ KARAWOP sector ⊙ native patrol SUIK area ⊙ native patrol along FOOTHILLS ⊙ native patrol to follow tracks Japs probing perimeter night 15/16 aug ⊙ BOIKEN sector ⊙ local patrols

This message may be sent AS WRITTEN by any means { except ..... } Wireless

Signed

If liable to be intercepted or fall into enemy hands, this message must be sent IN CIPHER

Signed [illegible] for Jo

Originator's Instructions Degree of Priority

Time	System	Op
THI or TOR		
Time Cleared		

AUSTRALIAN WAR MEMORIAL AWM2020.71.788

Army Form C2136 (Small)
(Pads of 100) (Adapted Sept. 1943)

MESSAGE FORM

Register No.

Call	Ser. No.	Priority	Transmission Instructions

ABOVE THIS LINE FOR SIGNALS USE ONLY

FROM (A) Originator: 2/6 Cav.

Date—Time of Origin: 170900K

Office Date Stamp

For Action

TO 2/7 2/92/10 51 Bty.

(w) For Information (INFO.)

133

Message Instructions

GR

ORIGINATOR'S No. O 96 · Secret ⊙ intentions for 17 Aug. local patrols all sectors. ⊙ Organ with drawal of sentry boys.

This message may be sent AS WRITTEN by any means { except ..... } Wireless

Signed

If liable to be intercepted or fall into enemy hands, this message must be sent IN CIPHER

Signed

Originator's Instructions Degree of Priority

Time	System	Op
THI or TOR		
Time Cleared		

AUSTRALIAN WAR MEMORIAL AWM2020.71.788

Army Form C2136 (Small)
(Pads of 100) (Adapted Sept. 1943)

MESSAGE FORM

Register No.

Call	Ser. No.	Priority	Transmission Instructions

ABOVE THIS LINE FOR SIGNALS USE ONLY

FROM (A) Originator: 2/6 Bar

Date—Time of Origin: 180900hr

Office Date Stamp

For Action

TO 2/7, 2/9, 2/10. 51 Bty

(w) For Information (INFO.)

146.

Message Instructions — GR

ORIGINATOR'S No. 0109 0 Secret 0 While preserving safety of your commands you will discontinue further offensive action against the Jap forces in your respective areas of responsibility 0

This message may be sent AS WRITTEN by any means { except / Wireless }

Signed [signature]

If liable to be intercepted or fall into enemy hands, this message must be sent IN CIPHER

Signed

Originator's Instructions Degree of Priority

Time	System	Op
THI or TOR		
Time Cleared		

AUSTRALIAN WAR MEMORIAL AWM2020.71.788

CONFIDENTIAL

2/6 AUST CAV (COMMANDO) REGT

WAR DIARY

AUGUST 1945

MISCELLANEOUS DOCUMENTS App. 4(d)

AUSTRALIAN WAR MEMORIAL AWM2020.71.788

WAR DIARY or INTELLIGENCE SUMMARY.

(Erase heading not required.)

Army Form C.2118.
(Adap'ed.)

Unit..... *Date and Time.—From*..... *To*.....

Place.	Date.	Hour.	Summary of Events and Information.	Remarks and references to Appendices, Diaries, &c.

64242 11.43 St 4506 A. H. Pettifer, Acting Govt. Printer.

AWM2020.71.788
AUSTRALIAN WAR MEMORIAL

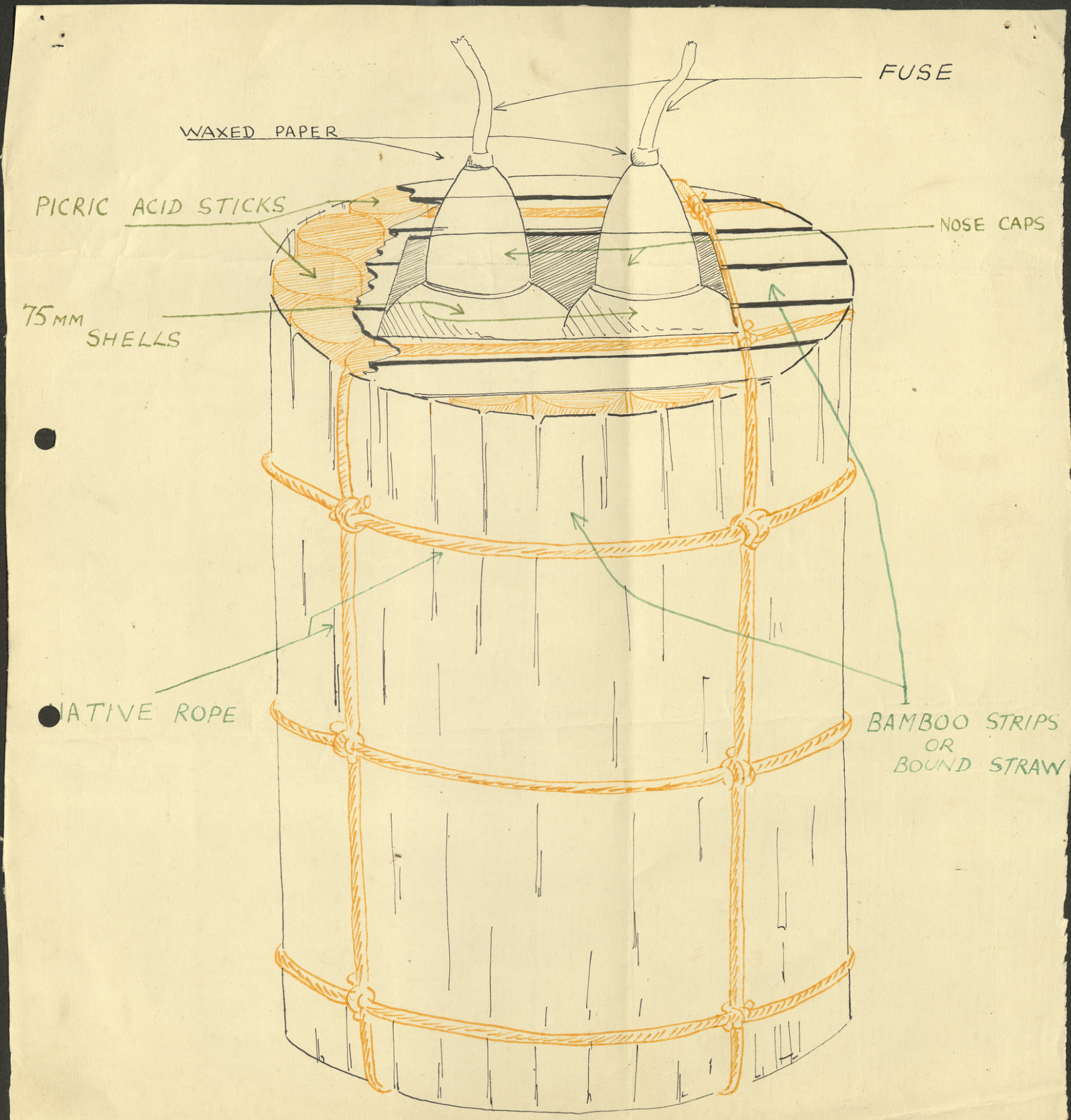

AUSTRALIAN WAR MEMORIAL
AWM2020.71.788

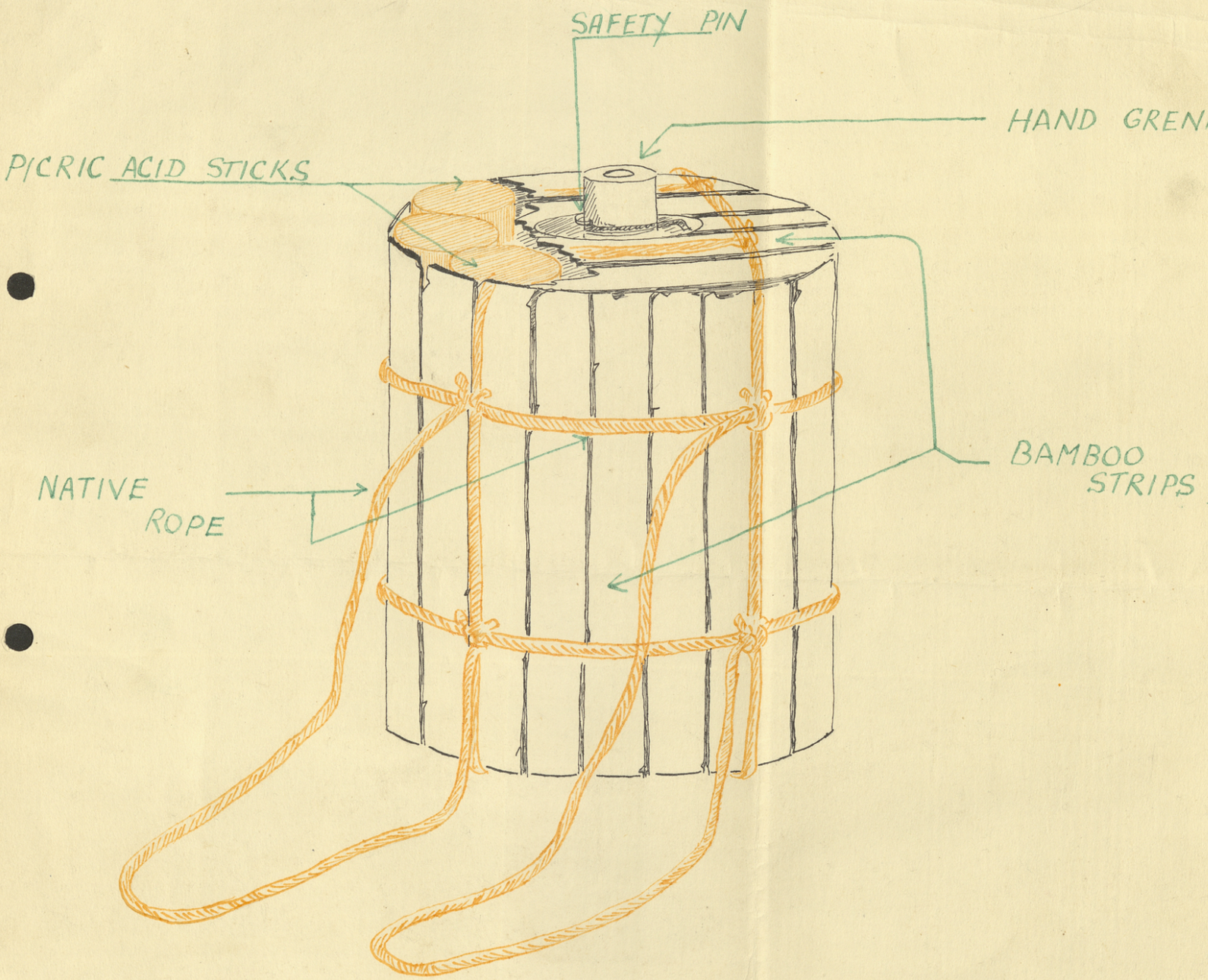

AUSTRALIAN WAR MEMORIAL
AWM2020.71.788

Trace of Sign board found tacked to a tree by BTp 2/7 Cdo Sqn H. Found on MINDIAN Ck Ref BUT East 1" to 1 mile 164182. 2 Aug 46.

War Diary

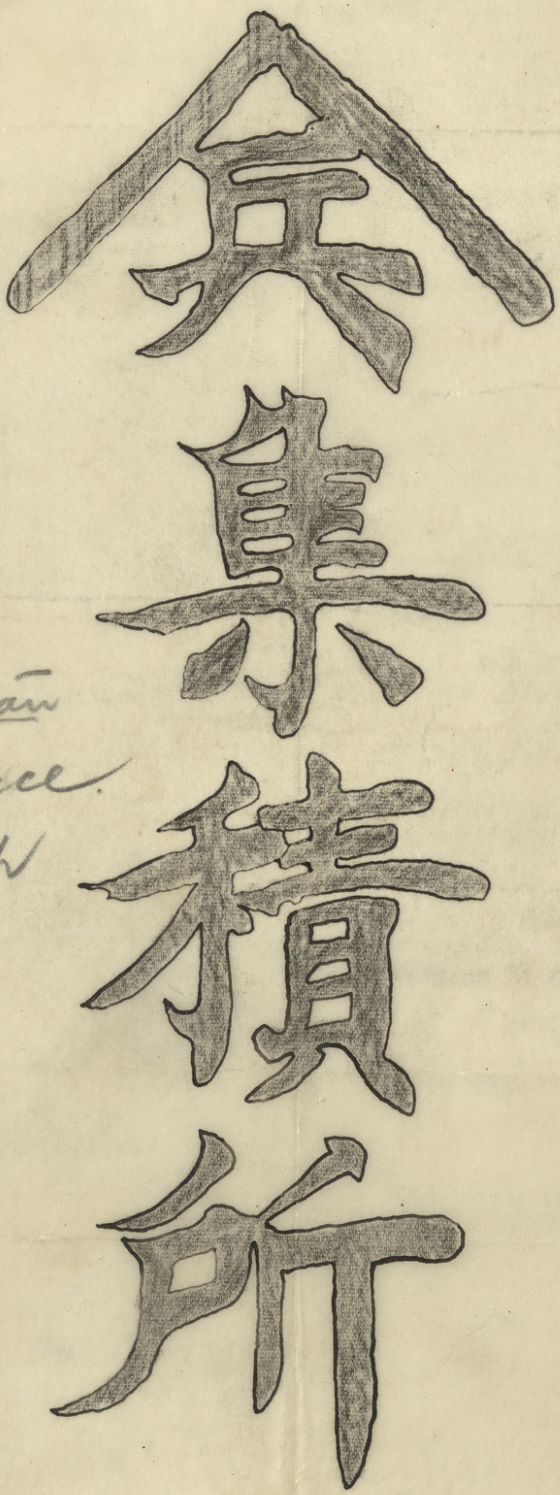

Translation
Ordnance
Depot

HQ 2/6 AUST CAV (COMMANDO) REGT
4 Aug 45

2 Aust
War Diary

Subject: DRAFT INTERROGATION OF PW Captured 29 Jul 45 EAST of MANDI by 35 Bn

Extracts only.

1. ORDERS: To hold the present areas :
1 st line Defence Mt HAGURO
2 nd Line Defence Mt YOSHINO

2. INTENTIONS:
A raiding party 50-60 strong is to be sent against MANDI on 1,2 or 3 Aug 45 Three small patrols have been sent in to the area,and they estimate our strength at 180 men,on the basis of 30 huts and 6 men to each hut. They consider MANDI is the weakest unit in the sector (.) Troops used will be rear infantry troops from MADUNGAI area,and will have at least 1 LMG to 10 men,and two captured hand grenades each. (Captured BRANDI in June).
On their last reconnaissance,patrols found Australian guards very alert. When they do attack,they will leave their position,timing it to arrive at the scene of the attack about dusk,and will leave in the early morning when the light is similar. They will not use the track marked on the map. PW disclosed the existance of two secret trails one on either side of the known one. These follow the ridges and cannot be seen from the air. They are in use every day. The secret track to YOSHINO is under the command of a major (name unknown).
PW is convinced that the proposed rain will be of the strngth stated above,a as in operations of this size, a large coil of sig wire is taken along for use in comms between the advance party and the main body. PW heard it definitely stated that the wire is to be taken.
There are two bridges across a deep narrow stream at MOROWE. If one of these could be destroyed,it would cut the track and make passage of troops very difficult until repairs could be made.
Ref 424952 is an important track junc and could be bombed with good effect.

OUR ARTY: Ref 476004 - effective,caused heavy weapons to be dispersed.
439003 - NOT effective as it falls in a garden.
438998 - NOT effective.
415988 - Very effective. Troops have been killed.
409974 - NOT effeive as it falls in the valley. PW suggests that it be moved to 415967.
425969 - Very effective,as it shells a track.
435960 to
435957 Very effective in this area.
425953 to
435946 Most effective. Japs dislike passing through this area.

3. IMPORTANT PLACES:

PASSAM : 51 Div HQ has moved out for an unknown destination. The infantry will defend PASSAM area,as the 1st Line,to hold off the Australian troops.

KOMBOKUBRA: Is the supply depot for 51 Div.

MADUNGAI : Is the key point of their L of C for the whole area,as all traffic has to pass through this place. Supplies for the troops to the North are brought up from the inland via the village.

AUSTRALIAN WAR MEMORIAL AWM2020.71.788

Army Form C2136 (Small)
(Pads of 100) (Adapted Sept. 1943)

MESSAGE FORM

Register No.

Call	Srl. No.	Priority	Transmission Instructions

ABOVE THIS LINE FOR SIGNALS USE ONLY

FROM (A) Originator: 2/10 Sqn

Date—Time of Origin: 051100k

Office Date Stamp: 05 Book A

To: Appx 2(a)

For Action

TO: 2/6 bar

(w) For Information (INFO.)

Message Instructions — GR

ORIGINATOR'S No.

029 Secret ⊙ Flame Thrower exercise 6 Aug ⊙ Patrol Troop str out 060830k to attack imaginary posn in rear of No 1 & 2 outposts NOT before 060930k ⊙ Ball amn & 2" M will be used ⊙ Arcs of fire see att sketch ⊙ Attack will be under observation of OC from No 1 outpost ⊙ Wireless control station also at No 1 outpost ⊙ Request you notify ANGAU

This message may be sent AS WRITTEN by any means { except ..... } Wireless

Signed

If liable to be intercepted or fall into enemy hands, this message must be sent IN CIPHER

Signed A Robinson Capt.

Originator's Instructions Degree of Priority

Time	System	Op
THI or TOR		
Time Cleared		

L.H.Q. Press—2114—2/45—100m.

AUSTRALIAN WAR MEMORIAL AWM2020.71.788

FLAME - THROWER EXERCISE

6 AUG '45

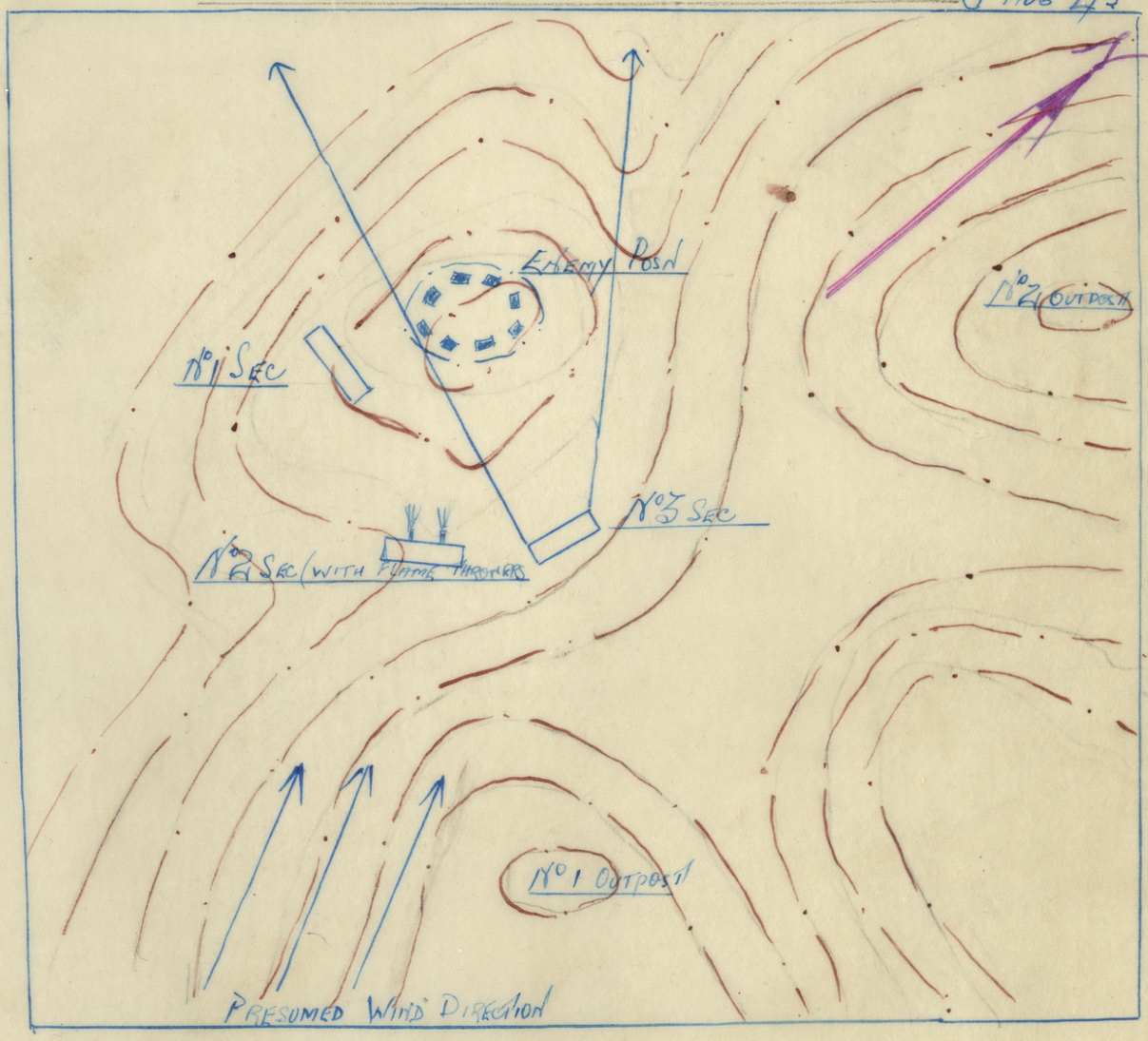

FORM LINES ONLY

SCALE 1 INCH = 60 YDS (APPROX)

NOTE:

No 1 SEC. SUPPLY COVERING FIRE (WILL NOT FIRE ON TARGET)

No 2 SEC ASSAULT SECTION WITH 2 FLAME THROWERS

No 3 SEC SUPPLY COVERING FIRE - ARC OF FIRE AS SHOWN

—— POSNS APPROX ONLY - DEPENDANT ON WIND DIRECTION

AUSTRALIAN WAR MEMORIAL AWM2020.71.788

14 Aug 45

War Diary. 1(d).

Signal from 6 AUST INV:)-

" GO 1365 CONFIDENTIAL (.) for comd (.) in the event of early surrender of Japan 3 NC will issue order of the day as follows :- Adv LHQ BORNEO (.) date etc (.) ORDER OF THE DAY by Gen Sir THOMAS BLAMEY etc (.) quote (.) the Japanese have surrendered our long and arduous struggle has ended in complete victory (.) the climax has come at the time when all 6 Div are fighting strenuously each in its own area in far flung battle line (.) no Divs among the Allies have contributed more to the downfall of our enemies than ours (.) our general officers of all grades our warrant officers and NCOs have led you unfalteringly to victory (.) under their guidance the troops have been formed into excellent magnificent army to the pride and glory of Australia (.) we have fought through burning days and freezing nights of the desert we have fought through the ooze and sweat of tropic jungle (.) we have defeated the Italians and Germans and we would soon have destroyed completely the Japs before us (.) we are now about to go to our homes having done our part in ensuring freedom for all peoples (.) we will not forget this freedom for which we have fought so long and successfully and so let us stand together in the future to ensure and retain the crowning heritage of Australian people and above all we give thanks to the Almighty for his greatest and crowning mercy that marks for all people the total downfall of tyranny (.) unquote (.) the forgoing will be communicated confidentially to all comds down to unit and equivalent comds and will not be released to troops until official announcement surrender of Japs has been made (.) when code word WAREND is received from this HQ the order of the day will be read to all troops (.) ack all informed ".

.....

AUSTRALIAN WAR MEMORIAL AWM2020.71.788

14 Aug 45

War Diary
1(d) 8

Signal from 6 AUST DIV:)-

" GO 1365 CONFIDENTIAL (.) for comd (.) in the event of early surrender of Japan 3 NC will issue order of the day as follows :- Adv LHQ BORNEO (.) date etc (.) ORDER OF THE DAY by Gen Sir THOMAS BLAMEY etc (.) quote (.) the Japanese have surrendered our long and arduous struggle has ended in complete victory (.) the climax has come at the time when all 6 Div are fighting strenuously each in its own area in far flung battle line (.) no Divs among the Allies have contributed more to the downfall of our enemies than ours (.) our general officers of all grades our warrant officers and NCOs have led you unfalteringly to victory (.) under their guidance the troops have been formed into excellent magnificent army to the pride and glory of Australia (.) we have fought through burning days and freezing nights of the desert we have fought through the ooze and sweat of tropic jungle (.) we have defeated the Italians and Germans and we would soon have destroyed completely the Japs before us (.) we are now about to go to our homes having done our part in ensuring freedom for all peoples (.) we will not forget this freedom for which we have fought so long and successfully and so let us stand together in the future to ensure and retain the crowning heritage of Australian people and above all we give thanks to the Almighty for his greatest and crowning mercy that marks for all people the total downfall of tyranny (.) unquote (.) the forgoing will be communicated confidentially to all comds down to unit and equivalent comds and will not be released to troops until official announcement surrender of Japs has been made (.) when code word WAREND is received from this HQ the order of the day will be read to all troops (.) ack all informed ".

.....

Subject: SURRENDER LEAFLETS

RECD. 041100H		
CC	QM	TO
2 I/C	IO	RSM
ADJT.	SIG O	
Copies to Sgns [illegible] Aug		

HQ 6 Aust Div

3 Aug 45

Ref No: GSI 1686

16 Aust Inf Bde
17 Aust Inf Bde
2/6 Aust Cav (Cdo) Regt
RAA 6 Aust Div
RAE 6 Aust Div
8 Aust Inf Bde
2/3 Aust MG Bn

Copy to: 19 Aust Inf Bde

Herewith specimen surrender leaflets with translations.

2. It is requested that forward troops be briefed on the contents of these leaflets, particularly regarding the hours of surrender mentioned.

3. These leaflets will be dropped in quantity in enemy areas after 7 Aug 45.

[signature] for Lt Col
(J.A. BISHOP)
GS 6 Aust Div

AUSTRALIAN WAR MEMORIAL AWM2020.71.788

日本軍將兵諸君、

吾々は諸君に現在の狀況を考へていただきたい。
承知の如く補給は斷たれ食料、彈藥、醫藥の缺乏の
爲絶体絶命である。
諸君達の先輩は、聯合軍の虜となれば虐待する樣
なことを教へて来たが、此れは現在我軍にある數
千の諸君等の戰友が虚言であった事を証據立てゝゐ
る。五月三日には貴軍將校、六名、下士官、兵三十三
名より成る一團がマブリク西方ホンゴラー部落
に於て我軍に降服、現在ではオーストラリアにて
敬意を以て好遇されてゐます、又負傷者は才幹
ある医師の懇切なる手當を受けて居ます、
諸君!! 隊を組むか或は一人づゝでもよい。なるべ
く朝の六時より八時までの間に白い布、又は本紙
を頭上にて振りながら我軍陣地に来られよ、当方
將兵には諸君等の投降に際しては屈辱或発砲な
せぬ樣嚴命してある。
何等ためらふ必要はない、武士に二言なし直ち
に来られよ

濠洲軍第六師團
師團長

下の英文は「この人は抵抗を止めたる者なり、よりて國際規に基き親切に扱ひ、もより上官の所に致すべし、聯合軍最高指揮官」と迷て居るものです、

The Japanese with this message has ceased resistance. He should be treated well in accordance with international law. Take him to the nearest Commanding Officer.

C.-in-C. ALLIED FORCES.

AUSTRALIAN WAR MEMORIAL AWM2020.71.788

JM.39

OFFICERS AND MEN OF THE JAPANESE ARMY

We ask you to consider your position:

Your lack of food, ammunition, and medicine supplies makes your future a hopeless one.

Your superiors have told you that you will be tortured and killed should you fall into our hands. The thousands of your comrades now in our care prove that this is not true in any one case.

On the third of May five of your officers and 37 men, a complete unit, surrendered at the village of WOMGRER, west of MAPRIK. They are now in Australia receiving good and plentiful food and for those who were sick medical attention from our efficient doctors.

Come over to us and similar treatment is assured for you.

Approach our troops, individually or in groups, hold up this leaflet, or wave a white flag. Our troops have been ordered not to fire if you do this. Come to our lines between 0600 hours and 0800 hours any day. Our troops have been instructed to watch for you.

I give you the word of a soldier.

G.O.C.

AUSTRALIAN WAR MEMORIAL AWM2020.71.788

CONFIDENTIAL

K 081200K

No 75
6 Aust Div Lang Det
6 May 45

DRAFT TRANSLATION:

DOCUMENTS CAPTURED CAPE PUS AREA BY 2/4 AUST INF BN 3 MAY 45

Received 6th Aust Div Language Detachment 6 May 45

ITEM 1

One loose mimeographed sheet of Operation Orders.
(TN: Unit and date not stated - presumably 1945).

EXTRACT

A. YARABOS and SARUBOKO (TN: SAMBUKAUA) Mountain Areas as key points.

When it becomes necessary to abandon the coastal (Beach) zone due to enemy action, our strategy is to defend and hold fast to the YARABOS and SARUBOKO Mountain areas, as key positions, and crush the enemy attack.

(TN: Issuing authority not stated - Cape WOM AAA Unit, Cape PUS Field Gun Plat and 38 AAA Unit mentioned on the said sheet).

DOCUMENTS CAPTURED AT MAP REF 253128 BY BIKA 5 MAY 45

ITEM 2

One loose mimeographed chart showing Table of Organization.
(TN: Date not stated - Presumably 1945) Marked "Secret".

EXTRACT

Organization chart of 14 Air Supply Depot, WEWAK Branch General Depot.

CO 2/Lt MISHIRO, Kaoru
Attached :Intendance Officer 2/Lt (TN Name unintelligible)
2/Lt NAKASHIMA, Ichiro
Command Sec:21 NCOs and ORs

1 Platoon :OC Prob Officer NAKAMURA, Hidetaka and 23 men.
(TN Four of the names crossed out in pencil)

2 Platoon: :OC Prob Officer WATANABE, Takeichiro and 18 men.
(TN Three of the names crossed out in pencil)

MT Platoon :OC Prob Officer AKASHI, Benshiro and 14 men.
(TN Six names are in pencilled enclosure)

B.G. [signature] P.P. Capt
OIC Lang Det

AUSTRALIAN WAR MEMORIAL AWM2020.71.788

Mt YOSHINO Area (CONTINUED).
24 Machine Cannon Bty - 35 men, is disposed about 30 min. walk north of Mt YOSHINO, while YOSHINO is approx. 3 hours from the coast, and a half hour's walk from MORONE.
Weapons: H.M.G. - 1
L.M.G. - 3 Ammn. Unknown.

SOARIN Area.
Held by NAKAJIMA Unit, under Major NAKAJIMA, with 60 men, at Mt HACHIMAN, to the rear of SOARIN, SHIMADA Unit - 60 men, and FUJITA Unit - 30 men, in the nieghbourhood of the village itself.
Weapons: H.M.G. - 4
L.M.G. - 3 Ammn. unknown.
10 cm Gun - 1. This gun has been damaged and is frequently out of commission while repairs are being effected.
The area around SOARIN, and from there to the BRANDI River, isfrequently shelled and casualties sustained.

MARIN Area:
NISHINA Unit, under Major NISHINA - 70 men, all ill.
Other units - 80 men.

URANAMBO. South of MARIN (1).
III/66i - under Major SERIKAWA - 40 men.
HMG - 2 ; LMG - 3 ; Ammn. unknown.
4th Field Hosp., 51 Div - 60 men.

HAMBRAURI Area.
39 Ind MT Bn, under Lt-Col. NAKAZATO, and other troops.
Original total 500, but present 200.
HMG - 3 ; LMG - 5 ; Ammn. unknown.

PONKOPO.
66 Inf Regt - 60 men, all ill.
Weapons and ammunition unknown.

PASSAM.
II/66i, Div HQ, Engrs, Sigs. Total 200 (approx).
There is a new road from MORONE to PASSAM.

KOMPAKUERA
I/66i - about 50 men under Major NUMATA. KOMPAKUERA to Mt HACHIMAN - about 2 hours.

MORIYAMA - near MADUNGAI,
50 men under Maj. TANAKA, and 50 of other units. These are reserve troops.
Weapons 10 cm. gun - 1)
Mt Gun - 1) Ammn. unknown.
H.MG. - 2)
L.M.G. - 3)

Between MARIN (2) andKOMPAKUERA.
WATASE Unit, 22 Airfield Coy - 46
ITO Coy - 30.

5. GENERAL.
Medical: There are no medical supplies apart from a little quinine. A few men have a medicine kit, but this usually contains little besides a bandage. FW has not practised his profession for some time, but has worked as an ordinary soldier preparing and carrying sak sak, etc. Morale is very low. All of the personnel in Mt HAGURO area are ill.
Natives: There were about 160 natives in MORONE area, in Feb., engaged in supplying food to the JAPANESE.

F. E. Coolings

F. E.COOLINGS, Capt., OIC Lang Det.

AUSTRALIAN WAR MEMORIAL AWM2020.71.788

2/6 Cav Regt

CONFIDENTIAL.

6 Div. Lang. Det.,
9 Aug 45.

PRELIMINARY INTERROGATION OF P.W.

1. PERSONAL DETAILS.

PW No.	:	JA 162181.
Name	:	TOMIYASU, Hisato.
Rank	:	1st Lt.
Unit	:	No.2. Special Coy, formerly 78 Flying Regt (SENTAI).
Duty	:	Medical Officer.
Capture - Place	:	BORAM Airfield.
Date	:	7 Aug 45.
Unit	:	17 Field Coy.

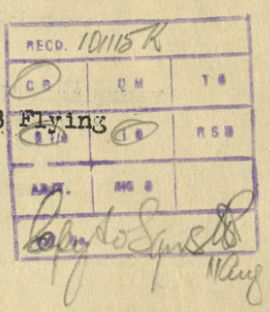

2. ASSESSMENT.

PW is intelligent, he answered questions freely, and also volunteered information. His knowledge of military matters is limited by his specialized training and professional interests.

3. TACTICAL INFORMATION.

A. Chronology.

26 Jan 42	Entered Army . SOUTHERN 63 Force, FUKUYAMA.
13 Apr 42	Promoted 1st Lt.
Jun 42	Went to Singapore, att. 78 L of C Hosp.
Aug 42	Went to SUMATRA, att. Army Hospital.
10 Jul 43	Arrived WEWAK via PALAU, being attached to a Construction Unit.
20 Nov 44	Attached 78 Flying Regt (SENTAI).

B. Capture.

PW was feeling weak and despondent, and completely convinced of the hopelessness of the situation for the JAPANESE. He told his fellow soldiers that he intended to go to BRANDI Plantation for potatoes, but, instead of returning, he continued on to BORAM Airstrip, and surrendered to the AUSTRALIAN patrol.

C. Unit and Strength.

PW's unit comprises the remnants of 78 Flying Regt (SENTAI), the name having been changed to No.2. Special Coy, by order of Col. WATANABE, during the defence of MOEM.

78 Flying Regt arrived N.G. in Aug 43, by way of MANILA, PALAU, and RABAUL. Original strength about 200 composed of some 40 pilots, and the remainder ground staff, operating from WEWAK Airstrip.

Present strength: 23 all ex-ground staff men. 15 are at Mt HAGURO, while the remainder are formed into two special attack parties.

CO - W.O. INOUE.

4. OTHER FORCES.

Mt HAGURO Area.

Total strength about 70 men.

CO - Major WATANABE, Seiichi who came from inland about a month ago, replacing 2nd Lt NAGAYAMA.

Weapons.

LMG - 2, ammn. unknown.
Rifle - 30 rounds, 1 grenade each.

Composition: SHIMIZU Unit
INOUE " (PW's unit)
56 A.A. Bn.

Mt YOSHINO Area.

Col. WATANABE's HQ is at Mt YOSHINO.

(OVER)

AUSTRALIAN WAR MEMORIAL AWM2020.71.788

CONFIDENTIAL

2/6 AUST CAV (COMMANDO) REGT.

WAR DIARY

AUGUST 1945

ADM ORDER App. 1(c)

AUSTRALIAN WAR MEMORIAL AWM2020.71.788

WAR DIARY or INTELLIGENCE SUMMARY.

(Erase heading not required.)

Army Form C.2118.
(Adapted.)

Unit..... *Date and Time.—From*..... *To*.....

Place.	Date.	Hour.	Summary of Events and Information.	Remarks and references to Appendices, Diaries, &c.

64242 11.43 St 4506 A. H. Pettifer, Acting Govt. Printer.

AWM2020.71.788 AUSTRALIAN WAR MEMORIAL

SECRET

Copy..54..

14 Jun 45

6 AUST DIV ADM ORDER 20

(Adm set up WEWAK area)

Ref Map: WEWAK WEST 1 inch series

GENERAL

1. This Order consolidates previous written and verbal instructions regarding administrative arrangements in the WEWAK area.

FMC

2. Field Maintenance Centre WOM under comd Major V P CHAPMAN, and during his absence by Major E P BRANDWOOD is responsible for -

(a) holding reserves specified in 6 Aust Div Adm Order 16, Appendix "A";
(b) receiving and holding cargoes discharged from ships in DALLMANN HARBOUR until establishment of 3 Aust Base Sub Area depots;
(c) control of 6 Aust Div beachhead in DALLMANN HARBOUR;
(d) loading and discharging landing craft used for resupply and maintenance of all 6 Aust Div units.

AASC ESTABLISHMENTS

3. Locations and functions of all AASC establishments are set out below:-

CAPE WOM: 2/22 Aust Sup Dep Pl - Operating FSD. Holds Divisional Reserves of Amn, POL and Supplies. Issues supplies to other DIDs in bulk. Operates AP and PP for issue to all units EAST of CAPE PUS.

2/21 Aust Sup Dep Pl - Operating DID. Issuing in detail to all units in area CAPE PUS to CAPE WOM.

KARAWOP: 2/25 Aust Sup Dep Pl - Operating DID, AP and PP. Issues in detail to units in area BUT to HAWAIN.

WEWAK: 2/35 Aust Sup Dep Pl - Operating DID, issuing to units of 16 Aust Inf Bde plus units of 3 Aust Base Sub-Area. No AP or PP in operation at present.

2/188 Aust Sup Dep Pl - Under comd 19 Aust Inf Bde. Operating DID, AP and PP supplying in detail to all units of Bde Gp

AUSTRALIAN WAR MEMORIAL AWM2020.71.788

ORDNANCE

4. (a) ADOS Dump is situated at WOM map reference 277117. Holdings as per 6 Aust Div Adm Order 16 Appendix "A".
(b) Attention is drawn to 6 Aust Div Adm Instr 13 of 4 Dec 44 and Adm Instr 31 of 2 Oct 44 regarding procedure for submission of indents and handling of ordnance stores.

REPAIR AND RECOVERY

5. Provisional allotment of units for repair and recovery is given in Appendix "A".

MEDICAL

6. (a) The policy is to hold as many medical cases as possible in the WOM - WEWAK area and only to evacuate personnel who require treatment at an AGH or if no further accommodation is available here.
(b) Medical Establishments
(i) DOVE BAY - Light Sec 2/1 Aust Fd Amb handles evacuations for 2/6 Aust Cav (Commando) Regt and after relief 2/3 Aust MG Bn. Evacuation to be by landing craft until after completion of road.
(ii) BORAM - MDS and ADS 2/1 Aust Fd Amb - for units this area and including CAPE MOEM (3 Aust Base Sub Area). Evacuation by road to 104 Aust CCS.
(iii) WIRUI CREEK - ADS 2/7 Aust Fd Amb with surgical team from 104 Aust CCS stages personnel from BORAM when necessary and handles sick and battle casualties from 19 Aust Inf Bde, evacuation by road to 2/7 Aust Fd Amb or 104 Aust CCS as directed from time to time.
(iv) WOM - 104 Aust CCS receives sick and battle casualties from all areas. Holding capacity 460, to be increased to 600. Evacuations beyond CCS are by air ambulance and C47 from WEWAK STRIP and by sea when beyond capacity of planes available.
(v) WOM - 2/7 Aust Fd Amb MDS receives sick mainly from 19 Aust Inf Bde. Holding capacity 230 beds, evacuates to 104 Aust CCS when necessary.
(vi) WEWAK STRIP - 3/14 Aust Fd Amb medical post handles all evacuations by air and holds a minimum of one plane load at all times.
(vii) KARAWOP - det 3/14 Aust Fd Amb under comd RMO 2/10 Aust Cdo Sqn evacuates by 1 Aust Water Amb Convoy sick and battle casualties from area DAGUA - HAWAIN RIVER.
(c) Sick parades - units with no RMO attached will attend sick parades at nearest RAP or medical unit by local arrangements.
(d) Arms and equipment (less waist belt, haversack, pack and water bottle but including stretcher top and shelter half) but not ammunition of sick and battle casualties will be evacuated with patients as far as MDS where they will be held pending regular collection under arrangements ADOS 6 Aust Div
(e) Consultation requests will be forwarded by units direct to 104 Aust CCS.
(f) Medical Board applications will be submitted to ADMS.

ENGINEERS

7. (a) Stores depot is located map reference W281113.

AUSTRALIAN WAR MEMORIAL AWM2020.71.788

(b) All indents for engineer stores will be submitted to this HQ for approval.
(c) Applications for engineer works or assistance (other than operational tasks) will be submitted to this HQ.

WATER

8. (a) Location of water points is given below:-

WEST of DAGUA Airstrip	map reference	V951254
KARAWOP	" "	W092234
BOIKEN	" "	W121224
CAPE PUS	" "	W241161
DALLMANN HARBOUR	" "	W262121
WARINGE RIVER	" "	W287086
WIRUI CREEK	" "	W329055
CAPE BORAM	" "	W354058

(b) Allotment of units to water points will be in accordance with instructions issued from time to time.
(c) Scale of issue - five galls per man per day for all purposes.
(d) Chlorination
(i) On establishment of a water point engineers will arrange with nearest unit having qualified hygiene personnel for regular testing of water.
(ii) Engineers will place sign in conspicuous position at each water point showing number of scoops required per 100 galls for super chlorination.
(iii) Sapper in charge of water point will calculate number of scoops for each vehicle as it fills and will chalk this number on the vehicle.
(iv) Actual chlorination is a unit responsibility.

ADM SERVICES

9. The following administrative services are operating:-

(a) 6 Aust Div Postal Unit, less det at WEWAK STRIP, is located in this HQ area.
(b) 6 Aust Div Fd Cash Office is located in this HQ area.
(c) HQ 6 Aust Div Pro Coy located this HQ area.
(d) (i) 6 Aust Div Salvage Unit located WOM map reference W267116 is open for receipt and issue of all salvage material.
(ii) Enemy equipment will only be released on authority of this HQ.
(e) Det AACS located WOM map reference W277117 handles all canteen issues in area DAGUA - BRANDI in accordance with time table issued separately.
(f) 2 Aust V & O Sec is established in this HQ area.
(g) Cemetery located W255125; applications for burial to be made to this HQ.

PHILANTHROPIC BODIES

10. (a) ACF, YMCA, Red Cross and Salvation Army depots are established in area adjoining this HQ.
(b) In addition to normal recreation tents and tea and coffee stalls, centres will be maintained at WEWAK STRIP Medical Post and in FMC Beach area, by the abovementioned bodies by mutual arrangement.

AUSTRALIAN WAR MEMORIAL AWM2020.71.788

TRANSPORT

11. (a) Except for vehicles detached as set out below, all AASC vehicles will be held in Pool for daily allocation by this HQ:-

	Trucks 2½-ton	Trucks ¼-ton	Trucks Water 400 gal
HQ 6 Aust Div	-	1	1
Sigs 6 Aust Div	-	1	-
2/6 Aust Cav (Cdo) Regt	1	3	-
2/3 Aust MG Bn	1	-	-
16 Aust Inf Bde	5	8	3
19 " " "	7	8	3
FMC WOM	-	2	-
	14	23	7

(b) Until further arrangements are made, 16 vehicles of 2/1 Aust Tk A Regt are at call 2/3 Aust Gen Tpt Coy.

NATIVES

12. (a) Compounds are to be built up to the following strengths as soon as possible:-

SAURI Compound		
19 Aust Inf Bde	630	
RAE 6 Aust Div	100	730
WOM Compound		
16 Aust Inf Bde	40	
Malaria Control	250	
Div Troops	60	350
WEST of HAWAIN RIVER		
2/6 Aust Cav (Cdo) Regt	220	
RAE Sawmill (DAGUA)	40	260
TOTAL		1340

(b) Changes in allocation only by reference to this HQ.
(c) Except when working, natives will not be permitted to enter camp areas.
(d) Natives will not be permitted to attend picture screenings or concert parties.

MOVEMENT

13. (a) Movement of all personnel of 6 Aust Div returning to or departing from this area is through 6 Aust Div Reception Camp situated in WOM beachhead area. Only exception is in urgent cases when air travel is necessary, and then application for such travel will be made to this HQ on forms Mob 3 made out in triplicate.
(b) All personnel returning to or departing from this area by air will report to WEWAK Station Command situated EASTERN end of Strip - OC Lt REID, 2/2 Aust Fd Regt.

AUSTRALIAN WAR MEMORIAL AWM2020.71.788

(c) Movement of personnel from AITAPE is under arrangements det NG Details Depot attached 3 Aust Base Sub Area.

ACK

Signed at 0830 hrs
Issued by Sigs

E S Owens Maj
Lt-Col
AA & QMG 6 Aust Div for

DISTRIBUTION: List "B"
+ FMC WOM
Capt BELL (Native Labour)

AMENDMENT NO.1 to 6 Aust Div Adm Order 20

Para 3 - AASC ESTABLISHMENTS

after KARAWOP 2/25 Aust Sup Depot Pl add:-

"closes 16 Jun 45 - thereafter daily maintenance from DID WOM."

W.E. Murphy
Lt-Col
AA & QMG 6 Aust Div

AUSTRALIAN WAR MEMORIAL AWM2020.71.788

SECRET

Appendix "A" to 6 Aust Div
Adm Order 20 of 14 Jun 45.

PROVISIONAL ALLOCATION OF UNITS FOR REPAIR AND RECOVERY

UNIT	FIRST ECHELON REPAIR	SECOND ECHELON REPAIR	THIRD ECHELON REPAIR
HQ 17 Aust Inf Bde 17 Aust Inf Bde Sig Sec 17 " " " Cipher Sec 2/5 Aust Inf Bn 2/6 " " " 2/7 " " " 2/2 Aust Fd Amb 2/4 Aust Malaria Control Unit 11 Pl 2/1 Aust Gd Regt 6 Aust Div Reception Camp(Rear) [illegible] Sec 6 Aust Div Pro Coy [illegible] A Aust FS Sec "B" Sec 2/4 Aust Dental Unit "C" Sec 2/4 " " "	2/46 Aust LAD	2/119 Aust Bde Wksps	
2/119 Aust Bde Ord Fd Pk	2/119 Aust Bde Wksp		
HQ 2/6 Aust Cav (Cdo) Regt 2/6 Aust Cav (Cdo) Sig Tp 2/7 Aust Cdo Sqn 2/9 " " " 2/10 " " " HQ 16 Aust Inf Bde 16 Aust Inf Bde Sig Sec 2/1 Aust Inf Bn 2/2 " " " 2/3 " " " Det 2/41 Aust Cipher Sec 10 Pl 2/1 Aust Gd Regt [illegible]1 Aust Fd Amb "A" Sec 2/4 Aust Dental Unit "D" " 2/4 " " " "C" " 2/3 " " " "E" " 2/3 " " " 100 Aust Mob Cinema	2/45 Aust LAD	110 Aust Bde Wksps	4 Aust Inf Tps Wksp (AIF)
2/2 Aust Fd Regt 2/2 Aust Fd Regt Sig Sec "A" Sec 2/3 Aust Dental Unit	2/40 Aust LAD		
2/1 Aust Tk A Regt 2/1 Aust Tk A Regt Sig Sec	2/49 Aust LAD		
HQ RAE 6 Aust Div 2/1 Aust Fd Coy 2/14 " " " 2/22 Aust Fd Pk Coy 1 Aust Engr Sig Sec	2/80 Aust LAD		

AUSTRALIAN WAR MEMORIAL AWM2020.71.788

UNIT	FIRST ECHELON REPAIR	SECOND ECHELON REPAIR	THIRD ECHELON REPAIR
HQ 6 Aust Div HQ RAA 6 Aust Div 'C' Coy 2/1 Aust Gd Regt(less 3 pls) Sigs 6 Aust Div 2/7 Aust Fd Amb 104 Aust CCS HQ (1) 2/4 Aust Dental Unit "F" Sec 2/4 " " " 6 Div Fd Cash Office (less Det) HQ (2) 2/4 Aust Dental Unit 6 Div Postal Unit (less Det) 6 Div Pro Coy (less 4 secs) 3 Aust Mob Met Flight Two Dets 35 Aust Wireless Sec (hy) Det Directorate Public Relations 2/41 Cipher Sec (less Dets) Det ATIS "A" Aust FS Sec (less Dets) Aust V & O Sec Det Mil Hist Sec 101 Aust Mob Bact Lab 6 Aust Div Salvage Unit 99 Aust Mob Cinema Det AA Canteen Service 4 Aust Pigeon Sec FMC 41 Aust Hosp Lndry Unit	2/42 Aust LAD	110 Aust Bde Wksp	
110 Aust Ord Fd Pk	110 Aust Bde Wksp		4 Aust Inf Tps Wksps (AIF)
2/3 Aust Fd Regt 2/3 Aust Fd Regt Sig Sec "F" Sec 2/3 Aust Dental Unit	2/41 Aust LAD	135 Aust Bde Wksp	
2/1 Aust Fd Regt 2/1 Aust Fd Regt Sig Sec 2/6 Aust Svy Bty	2/43 Aust LAD		
HQ 19 Aust Inf Bde 19 Aust Inf Bde Sig Sec 2/4 Aust Inf Bn 2/8 Aust Inf Bn 2/11 Aust Inf Bn 12 Pl 2/1 Aust Gd Regt 2/3 Aust MG Bn Det A FS Sec Det 6 Div Postal Unit One Sec 6 Div Pro Coy "E" Sec 2/4 Aust Dental Unit	2/79 Aust LAD		
2/2 Aust Fd Coy 2/8 Aust Fd Coy	2/80 Aust LAD		
135 Aust Ord Fd Pk	135 Aust Bde Wksp		
"C" Sqn 2/4 Aust Armd Regt Gp	"C" Sqn Sec Aust Armd Regt Wksp		

AASC UNITS - Own first and second echelon Repairs. Third Echelon repairs to be evacuated direct to 4 Aust Inf Tps Wksp.

AUSTRALIAN WAR MEMORIAL AWM2020.71.788

99/2004 Do.

TELEPHONE COMMUNICATIONS.

2/6 Aust Cav (Commando) Regt,
9 Aug 45.

Ref No. 5821

2/7 Aust Commando Sqn,
2/9 Aust Commando Sqn,
2/10 Aust Commando Sqn

Copy to : 2/6 Aust Cav (Commando) Regt Sig Tp.

Set out hereunder is a list of subscribers on RHQ switchboard :-

CO	- Lt Col E. C. KENNEDY
ADJT	- Capt H. V. WOODHOUSE
QM	- Capt W. R. FOGG
IO	- Lt T. J. CARINS - Sjt ROGER W.H.
RHQ	- WOI KENNEDY A.K. - Sjt SERGEANT S.L.
Q CLERK	- Cpl WELLS A
RAP	- Capt C.H.DE CARIS - Sjt BARRETT K R
RQ STORE	- WOII MOODY J
2/7 Sqn Q Store	- Tpr CORRIGAN
2/9 Sqn Q Store	- S/Sjt McHENRY H.E. - Cpl INGRAM S C
2/10 Sqn Q Store	- S/Sjt McKAY H S - Cpl ANDERSON

2. When a call is made and Switchboard Operator answers, "RHQ SWITCH" the caller will ask for whoever he requires. He will NOT, as is often the case, ask for RHQ, such call being put through to RHQ Orderly Room.

3. When any of the first five subscribers are required the caller personally will initiate their call and will NOT instruct the switchboard to obtain the subscriber he requires.

4. All signals will be passed through Signal Office and NOT RHQ.

5. Attention is drawn to 6 Aust Div G4161 of 7 Aug 45 for strict compliance.

Capt,
Adjt. 2/6 Aust Cav (Commando) Regt.
(H. V. WOODHOUSE)

RSM

SECRET

Copy No 7

12 Mar 45

2/6 AUST CAV (COMMANDO) REGT ADM ORDER NO 6

GEN

1. This instn covers the relief of 2/6 Aust Cav (Cdo) Regt (less 2/9 Aust Cdo Sqn) by the 2/6 Aust Inf Bn (less one Coy) in the AMI area during the period 10/30 Mar 45.

MOV

2. (a) No move by compenents of the 2/6 Aust Cav (Cdo) Regt until handover by 2/7 Aust Commando Sqn to A Coy 2/6 Aust Inf Bn at HOUSE COPP is complete.

(b) Move of 2/6 Aust Cav (Cdo) Regt from AMI 2 and HOUSE COPP areas to AITAPE area will be by gps as per Appx "A" to be issued separately.

ROUTE

3. As per appx B attached

DRESS

4. Marching order less haversacks.

5. Packs will contain

Mosquito Nets
Shirt
Trousers
Sox
Jersey Pullover
Towel
Laces
Mess Gear
Unconsumed portion of one days ration
Toilet Gear

6. To be fastened on outside of pack or att to belt

Tent shelter half
Ground sheet
Bed Sails

7. To be carried on the man

Emergency rations
Atebrin (Yellow spot container)
Atebrin (14 tablets)
First Fd dressing
Water sterilising outfit
Repellant lotion

AUSTRALIAN WAR MEMORIAL AWM2020.71.788

AMN SCALE

8. | | |
|---|---|
| Rifles | 50 rds |
| SMGs | 2 mags |
| LMGs | 2 mags |
| Pistols | 12 rds |

HANDING OVER SUPS STORES EQPT & WEAPONS

9. The following stores eqpt and weapons will be handed over by 2/6 Aust Cav (Cdo) Regt prior to relief:

(a) Weapons held on loan

Mortars	3 in complete	1	(on loan from 2/7Bn)
Mortars	4.2in "	1	(" " " " ")
Mortars	2 in "	2	(" " " 2/6 Bn)

(b) ACCN STORES AND COOKING GEAR

Complete holdings

(c) Amn

Sector holdings complete less personal security amn.

(d) Sups

Force holdings

(e) AAF G1033s will be prepared in respect of all stores and eqpt handed over

(f) One additional copy AAF G1033 will be submitted to HQ 17 Aust Inf Bde.

WATER

10 All water enroute will be chlorinated before use.

MALARIA PRECAUTIONS

11. No departure from Unit orders

MEALS ENROUTE

14. Meals enroute are being provided by staging camps as follows:

(a) THE PEAK - evening meal day of arrival, breakfast day of departure.

(b) WALUM - Lunch and evening meal day of arrival, breakfast day of departure.

(c) TEA GARDENS - Lunch and evening meal day of arrival breakfast day of departure.

(d) THE FORK - Lunch day of arrival.

(e) AITAPE -(Rear Details) Evening meal day of arrival

AUSTRALIAN WAR MEMORIAL AWM2020.71.788

REAR DETAILS

14. (a) Rear details will be responsible for fostering 2/6 Aust Cav (Cdo) Regt on arrival at AITAPE.

(b) Every effort will be made to ensure an advanced state of preparedness of camp installations and hygiene measures prior to arrival of main body.

TPT

15. Tpt for move of personnel between THE FORK and AITAPE is being arranged by 17 Aust Inf Bde.

UNIT STORES

16. Move of Unit stores and Eqpt from HOUSE COPP and AMI 2 areas will be under arrangements this HQ.

~~X~~ COMMS

17. (a) Comms enroute will be by runner.

(b) This HQ will close down at AMI 2 and reopen LT at AITAPE at a time to be notified.

CANTEEN

18. (a) No further canteen stores except tobacco will be dropped at AMI 2 or HOUSE COPP as from date of this order.

(b) Units will immediately check their records concerning liability of personnel for canteen stores already issued and will arrange for collection on the first pay day after arrival at AITAPE.

POSTAL

19. (a) Mail will continue to be dropped in both areas until a date to be notified Rear Details by signal.

(b) No further parcels or other B class mail matter will be dropped at either AMI or HOUSE COPP as from date of this instn.

20. ACK

.....Capt
Adjt 2/6 Aust Cav (Cdo) Regt
(N.V.WOODHOUSE)

Distribution

	Copy No
2/7 Aust Cdo Sqn	1
2/10 Aust Cdo Sqn	2
Rear Details	3-4
QM	5
Sig O	6
RSM	7
War Diary	8-9
File	10

AUSTRALIAN WAR MEMORIAL AWM2020.71.788

SECRET

APPX "B" TO 2/6 AUST CAV (COMMANDO) REGT

ADM INSTN NO 6

PARTICULARS OF AMI - AITAPE L OF C

Place	Location	Accn etc available
COFFEE STALL	575090	
THE PEAK	573123	Huts with beds to accomodate 120 pers Latrines, good water Med Post Swimming.
WALUM	580190	Huts with beds to accomodate 120 pers Latrines, good water Med Post Swimming
TEA GARDENS	587233	Huts with beds to accomodate 120 pers Latrines, good water Med Post
THE FORK	553290	Tentage with beds to accomodate 120 pers Latrines, good water Med Post Recreation Tent Swimming.

NOTES

Lunch and evening meal day of arrival and breakfast day of departure will be provided at above staging posts, except THE FORK where evening meal day of arrival and breakfast day of departure only will be provided. Lunch will be eaten from unconsumed portion of days rations carried on the man.

Times for Move Between Staging Posts Are As Follows

AMI 2 - COFFEE STALL	5 hrs
COFFEE STALL & THE PEAK	5½ hrs
THE PEAK - WALUM	5½ hrs
WALUM - TEA GARDENS	5½ hrs
TEA GARDENS - THE FORK	5 hrs

AUSTRALIAN WAR MEMORIAL AWM2020.71.788

1510/45. SECRET File

Copy.....12.....

14 May 45

6 AUST DIV ADM ORDER 16

ESTABLISHMENT OF FMC WOM

Read 221710K R.

GENERAL

1. (a) WEWAK has been found unsuitable for establishment of an FMC and 6 Aust Div Adm Order 15 is therefore cancelled.
(b) A site on CAPE WOM in the general area map ref 275118 is to be developed into an FMC for maintenance of all formations and units in the area EAST of RIVER HAWAIN
(c) BUT FMC is to be closed. Present holdings are to be disposed of by means of detailed issues to units remaining in this area and also by transfer of stocks to KARAWOP [illegible] and CAPE WOM as per Appendix "B"
(d) CAPE PUS FMC is to be closed after present stocks are exhausted by daily maintenance of formations and units EAST of RIVER HAWAIN.

FMC ORG

2. (a) OC : Maj V CHAPMAN
Staff : Lt JENSON (ex FMC CAPE PUS)
Lt BOGLE (ex FMC BUT)
Rep 19 Aust Inf Bde
Clerks and Orderlies : From FMC BUT
(b) Sigs : Necessary personnel and equipment to man exchange and communications shore to ship from Beach Control Tower
(c) Labour . 60 - 2/3 Aust Fd Regt (To be supplemented from FMC [illegible] BUT as soon as available)
60 - 2/1 Aust Tk A Regt ex BUT

STAFFING OF FMC

3. (a) 2/21 Aust Sup Dep Pl (ex CAPE PUS) to assist in FMC until required to establish DID
(b) 2/22 Aust Sup Dep Pl (ex BUT) to establish FSD.

RESERVES

4. Reserves to be held at FMC CAPE WOM are given in Appendix "A".

DETAIL ISSUES

5. (a) Until closing of FMC BUT (approx 24 May) all formations and units in area BUT to incl DAGUA will continue to draw from 2/23 Aust Sup Dep Pl situated in FMC BUT
(b) After closing of FMC BUT units remaining in area BUT-DAGUA will draw from 2/25 Aust Sup Dep Pl KARAWOP
(c) 16 Aust Inf Bde - no change
(d) 2/188 Aust Sup Dep Pl will continue to break bulk for units in area EAST of HAWAIN until moved under arrangements 19 Aust Inf Bde [illegible]
(e) After move of 2/188 Aust Sup Dep Pl on 23 May to location as required by 19 Aust Inf Bde, 2/21 Aust Sup Dep Pl will open at WOM to break bulk for Div HQ, RAE, X Bty 2/3 Aust Fd Regt; Sigs, 135 Aust Bde Wksp, 2/7 Aust Fd Amb, 2/3 Aust GT Coy, B Ech 2/1 and 2/2 Aust Fd Regts and other units moving into the area other than those coming under comd 19 Aust Inf Bde, and FMCs CAPE PUS AND CAPE WOM. Units to collect.

AUSTRALIAN WAR MEMORIAL AWM2020.71.788

(f) FMC CAPE PUS will transfer all remaining ~~stocks~~ to WOM and 2/[illegible] Aust Sup Dep Pl will move to WOM to assist 2/22 Aust ~~Sup~~ Dep Pl in conduct of FMC WOM

(g) On Wed 23 May only 2/21 Aust Sup Dep Pl will break bulk for all units EAST of HAWAIN RIVER. From Thu 24 May only 2/21 Aust Sup Dep Pl will carry on as per sub-para (e) above and FMC CAPE WOM will deliver in BULK to 19 Aust Inf Bde DID

(h) One sec 14 Aust Fd Bakery at present at FMC BUT will move to area CAPE WOM approx 22 May 45

(i) One sec 14 Aust Fd Bakery at present at CAPE PUS will move to CAPE WOM after section from BUT is in operation at CAPE WOM

(j) After closing of FMC BUT, 2/23 Aust Sup Dep Pl will leave a det at DAGUA to receive and distribute fresh meat arriving by plane. This det will be rationed by det 3/14 Aust Fd Amb DAGUA but will provide own accommodation. Balance of 2/23 Aust Sup Depot Pl will move to WOM in reserve. 2/3 Aust GT Coy will detach two vehs to remain at DAGUA.

TRANSPORT

6. (a) AASC transport in area BUT to WEWAK will be allotted as follows from 19 May 45 :-

16 Aust Inf Bde 5 vehs
BUT area 4 sections CAPE WOM
Balance of 2/3 Aust GT Coy (16 vehs to be at disposal of 19 Aust Inf Bde as first priority)

(b) FMCs CAPE PUS and CAPE WOM and formations and Div units in the area EAST of RIVER HAWAIN will requisition for transport on Staff Captain "Q" HQ 6 Aust Div

(c) Requisitions should reach Div HQ by 1630 hrs on the day previous to requirement

TRACTORS

7. (a) RAA will make 4 TD9 tractors available at call to FMC CAPE WOM
(b) Tractors at present at FMC BUT will remain until FMC is closed.

REPAIR AND RECOVERY

8. (a) 135 Aust Bde Wksp and Ord Fd Pk will handle work for all units EAST of RIVER HAWAIN

(b) 110 Bde Wksp - no change

(c) Movement and future location of 2/119 Aust Bde Wksp and Ord Fd Pk will be advised later.

MEDICAL

9. (a) 104 Aust CCS is being established on CAPE WOM
(b) Present system of evacuation of casualties as per 6 Aust Div Adm Order 14 will continue until 104 Aust CCS is ready for admissions (approx 27 May) when further instructions will be issued
(c) Sea Ambulance Convoy, Medical Posts at BUT and DAGUA will continue as at present to handle sea and air evacuations until further orders

AUSTRALIAN WAR MEMORIAL AWM2020.71.788

MISCELLANEOUS

10. (a) The following will be established at HQ 6 Aust Div by 22 May :-

6 Aust Div Pro Coy less four secs
From BUT and PUS 6 Aust Div Cash Office
From BUT and PUS 6 Aust Div Postal Unit

(b) The following dets will be established at FMC CAPE WOM by 22 May:

(i) AACS
(ii) Ord : To be ready to receive stores 27 May ex AITAPE
(iii) 6 Aust Div Salvage Unit by 21 May 45
(iv) Det 6 Aust Div Reception Camp by 19 May 45 (ex FMC BUT)

(c) Det 6 Aust Div Postal Unit will remain at DAGUA to receive and despatch air mail as follows :
(i) Direct to units WEST of HAWAIN RIVER
(ii) To 6 Aust Div Postal Unit for normal distribution to all units and formations EAST of HAWAIN RIVER
This det will be rationed by det 2/14 Aust Fd Amb but will provide own accommodation stores

(d) After closing of FMC BUT all formations and units including 16 Aust Inf Bde Gp and units in BUT area will draw pay and canteen supplies from FMC CAPE WOM.

ACKNOWLEDGE.

Lt-Col
AA & QMG 6 Aust Div

Signed at [illegible]
Issued by [illegible]

DISTRIBUTION

	Copy		Copy
16 Aust Inf Bde	1 - 4	Comd	34
19 Aust Inf Bde	5 -11	G	35-36
2/6 Aust Cav Cdo Regt	12	A-Q	37-40
RAA 6 Aust Div	13 -16	AASC 6 Aust Div	41-43
RAE 6 Aust Div	17 -21	ADMS	44-46
Sigs 6 Aust Div	22	ADOS	47-48
2/3 Aust MG Bn	23	AEME	49-50
C Sqn 2/4 Aust Armd Regt	24	Det 6 Aust Div Cash OfficeBUT	51
Rear HQ 6 Aust Div	25 -26	Det 6 Div Postal Unit BUT	52
AGAU	27	Det AACS BUT	53
First Aust Army	28 -29	Det AACS CAPE PUS	54
FMC BUT	30	Det AACS CAPE WOM	55
FMC CAPE PUS	31	Maj CHAPMAN	56
FMC CAPE WOM	32	File	57
2/3 Aust GT Coy	33	War Diary	58-59

ADD:
ENGINEERS

11. (a) Water - All units excl 19 Aust Inf Bde Gp will draw from the water points situated at map refs 279093 and 239163
(b) Stores - Stores dump will be established at map ref 278114

AUSTRALIAN WAR MEMORIAL AWM2020.71.788

SECRET

Appendix "B" to
6 Aust Div Adm Order 16

STOCKS TO BE TRANSFERRED FROM FMC BUT

		To KARAWOP	To CAPE WOM
RATIONS	SWPA	30,000	140,000
	FOR	1,400	-
POL	MT80	3,000 gals	-
	Distillate	1,000 "	-
	Range Fuel	2,500 "	-
EXPENSE STORES : 14 days for		14 days for 3,000	20 days for 12,000
HOSPITAL SUPPLIES :		14 days for 400	Balance to CAPE WOM (Approx 14 days for 600)
CANTEEN SUPPLIES :		-	Balance of Stocks

AUSTRALIAN WAR MEMORIAL AWM2020.71.788

SECRET

Appendix "A" to 6 Aust Div Adm Order 16

RESERVES CAPE WOM

RATIONS : SWPA 400;000
Native 34;000
FOR 6,500
Breadbaking materials for 20 days

POL : MT80 50;000 gals
Distillate 20;000 "
Range Fuel 10,000 "
Other oils in proportion

EXPENSE STORES : 21 days for 12,000

HOSPITAL SUPPLIES : 14 days for 1,200

CANTEENS : 20 days for 15,000

R&E STORES : As required for Engr works and buildings FMC CAPE WOM

ORDNANCE STORES : 30 days for 15,000

AMN : 25 pr fuze 117 - 16;800
" " 119 - 6;800
" " 231 - 1;200 Fuzes 231 - 400
" " smk - 1,200 " 222 - 400
" " AP - 200
" " Star Shell - 200
155 mm - 400
" " Primer - 600
75 mm - As available
4.2" Mor HE - 800
" " Smok - 80
SAA .303 Ctn - 100;000
" " Bdr - 100;000
" " S/Bolt - 30;000
" " Trac - 10;000
.380 Rev - 1;000
9mm - 100;000
7.9 mm - 50;000
2" Mor HE - 3,000
" Smk - 500
3" Mor HE - 8;000
" Smk - 2,000
1" Sig Ill - 300
" Red - 300
" Green - 300
36 Gren Han - 5;000
" Rifle - 2,500
2-pr HE Fuze 243 - 500
" AP - 500
3" How HE Fuze 119 - 400
6-pr AP Normal - 200
PITA - 100

STAFFING OF FMC

5. (a) 2/22 Aust Sup Depot Pl to move from BUT
(b) 2/21 Aust Sup Depot Pl to move from CAPE PUS
(c) All movement of these pls to be by road to arrive WEWAK on D plus 1.

TRANSPORT

6. (a) AASC transport in the area BUT to WEWAK will be re-allocated as follows:-

16 Aust Inf Bde	-	5 vehs
19 Aust Inf Bde	-	Two secs plus 4 vehs
FMC CAPE PUS	-	One sec
FMC BUT	-	Three secs
FMC WEWAK	-	Four secs

NOTE : The above allocation allows for one sec permanently on maintenance

(b) HQ 2/3 Aust Gen Tpt Coy and Wksp Pl plus balance of vehs to move by road and sea respectively to arrive WEWAK by D plus 3.

TRACTORS

7. (a) Four TD9 tractors will be made available for beach work to report to FMC WEWAK by 0900 hrs D plus 1

(b) Tractors at present at FMC BUT to remain until further notice.

ENGRS

8. (a) RAE 6 Aust Div to arrange for necessary construction stores for FMC WEWAK to be loaded on LCT at AITAPE 11 May. (See also Serial 11 Appx "A")
(b) Construction stores now held by 2/22 Aust Fd Pk Coy and FMC BUT to be despatched on D plus 1 by sea.

REPAIR AND RECOVERY

9. (a) Balance of 135 Aust Bde Wksp and Ord Fd Pk to move from AITAPE 14 May and to be located in area specified by 19 Aust Inf Bde
(b) On arrival in new area, 135 Aust Bde Wksp and Ord Fd Pk will revert to comd 6 Aust Div and will handle work for all units forward of HAWAIN RIVER
(c) 110 Aust Bde Wksp - no change.

MEDICAL

10. (a) 104 Aust CCS will move by sea from BUT to a site to be selected in the WOM-WEWAK area not before 14 May 45
(b) Present system of evacuation of casualties as per 6 Aust Div Adm Order 14 will continue until 104 Aust CCS is established in new area
(c) ADMS 6 Aust Div will arrange for a Beach Post to be established at BUT to handle sea and air evacuations.

AUSTRALIAN WAR MEMORIAL AWM2020.71.788

R1109/15K

SECRET

Copy.....4.....

10 May 45

6 AUST DIV ADM ORDER 15

ESTABLISHMENT OF FMC WEWAK

GENERAL

1. (a) An FMC is to be established at a date to be notified in the WEWAK area; date to be referred to subsequently as D-day
(b) Maintenance of all units from BUT to WEWAK will continue on the present lines as laid down in 6 Aust Div Adm Order 14 of 6 May 45 and will commence from WEWAK not before D plus 8
(c) Maintenance of DID KARAWOP subsequent to date of transfer of installations to WEWAK will be notified later.

RECCE

2. (a) A recce pa / composed as follows will move from BUT on D minus 1 :-

AA & AMG
DA AMG
Rep RAE
Rep Sigs
Senior Sup Offr
CO 104 Aust CCS
Rep 2/3 Gen Tpt Coy
OC FMC BUT
Rep 2/22 Sup Dep Pl
Rep 2/21 Sup Dep Pl
Rep 19 Aust Inf Bde
Rep ANGAU

(b) Detailed instructions as to RV etc will be given by phone.

RESERVES

3. Reserves to be held at FMC WEWAK and priority of movement are given at Appx "A". [illegible] Amn reserve to be held will be four times that shown in Appx A to Adm Order 13.

BEACH ORG

4. (a) OC : Lt-Col BLEBY
(Maj V CHAPMAN
Staff : (Lt JEWSON (ex FMC CAPE PUS)
(Rep 19 Aust Inf Bde
Clerks & Orderlies : (To be supplied by Sup Depot Pls
(at FMC WEWAK

(b) Sigs : Necessary personnel and eqpt to man exchange and communication shore to ship from Beach Control Tower

(c) Labour :
(i) 60 - 2/3 Fd Regt ex FMC CAPE PUS
(ii) 60 natives ex FMC CAPE PUS
(iii) 100 natives from 19 Aust Inf Bde resources
(iv) HQ ANGAU to arrange for collection, dispatch and accommodation of above natives by D plus 1.

AUSTRALIAN WAR MEMORIAL AWM2020.71.788

MISCELLANEOUS

11. Following units will establish necessary dets in FMC WEWAK and will arrange for movement of necessary personnel by ALC 40 on D plus 1:-

Det Fd Cash Office
Det 6 Aust Div Postal Unit
Det Canteen
Det Ord

12. DAPM will arrange for movement to WEWAK by ALC40 on D plus 1 of one sec 6 Aust Div Pro Coy.

13. Date of D-Day as referred to in Para 1 (a) above will be signalled to all addressees as soon as known.

14. ACKNOWLEDGE

Signed at 1615 K

Issued by SIGS

F S Rowell Maj
Lt-Col
AA & QMG 6 Aust Div for

DISTRIBUTION:

As per Adm Order 14
less FMC NAUGIB

AUSTRALIAN WAR MEMORIAL AWM2020.71.788

9.	Hospital Supplies	14 days for 1200	Ex BUT 14 days	14 days	13 May	ALC40
10.	Canteens	20 days for 15000	Ex AITAPE 20 days	20 days	14 May	LCT
11.	RAE Stores	As required for Engr Works and buildings FMC WEWAK	Ex BUT Ex AITAPE	As required	13 May 14 May	ALC40 LCT
12.	Ord Stores	30 days for 15000	Ex AITAPE 30 days	30 days	14 May	LCT
13.	Amn	4 times Appx A to 6 Div Adm Order 13	Ex BUT Ex AITAPE	As advised	13 May 14 May) 17 May) 20 May)	ALC 120 LCT

NOTE : Should it not be possible to off-load at WEWAK the stores ex AITAPE listed above, instructions will be issued as to their temporary destination.

AUSTRALIAN WAR MEMORIAL

AWM2020.71.788

RESERVES - WEWAK

Order No	Type	Quantity	Source	Approx Dates of Movement Quantity	Date	Tentative Craft	REMARKS
1	Rations - SWPA	400000	Ex BUT 75000	33000	13 May	ALC 40	
				40000	14 "		
			Ex AITAPE 325000	70000	14 "		
				70000	17 "	LCT	
				110000	20 "		
				70000	23 "		
2	Rations - Native	34000	Ex AITAPE 34000	34000	14 "	LCT	
3	BreadBaking Materials	20 days	Ex AITAPE 20 days	20 days	17 "	LCT	
4	Rations - FOR	6500	Ex AITAPE 6500	6500	14 "	LCT	
5	POL - MT30	50000 gals	Ex BUT 16000	5000	13 "	ALC40	
				5000	14 "		
				6000	15 "		
			Ex AITAPE 34000	6000	14 "	LCT	
				6000	17 "		
				6000	20 "		
				6000	23 "		
				6000	26 "		
				4000	29 "		
6	POL - Distillate	20000 gals	Ex AITAPE 20000	3000	14 "	LCT	
				3000	17 "		
				3000	20 "		
				3000	23 "		
				3000	26 "		
				5000	29 "		
7	POL - Range Fuel	10000 gals	Ex AITAPE 10000	2000	14 "	LCT	
				2000	17 "		
				2000	20 "		
				2000	23 "		
				2000	26 "		
8	Expense Stores	21 days for 12000	Ex BUT 14 days	14 days	14 "	ALC40	
			Ex AITAPE 7 days	7 days	14 "	LCT	

AUSTRALIAN WAR MEMORIAL AWM2020.71.788

AUSTRALIAN IMPERIAL FORCE

1573/45. File

Subject: MOVE OF UNITS AND INSTALLATIONS FROM BUT AREA TO CAPE WOM

H.Q. 6 Aust Div
18 May 45
Ref: Q201

(To be read in conjunction with 6 Aust Div Adm Order 16)

All units and installations in the BUT area except 2/14 Aust Fd Coy, 2/3 Aust MG Bn, Det 3/14 Aust Fd Amb and AASC and Postal dets at DAGUA will move from present locations to sites which will be notified in the CAPE WOM area. Movement to be completed by approx 25 May 45 except 43 Aust Ldg Craft Coy and 3 Aust Ldg Craft Wksp which will move when a suitable location in the new area has been found.

2. Movement will be by ALC 40 except for the following which will move by road:-

14 Aust Fd Bakery

All jeeps, trucks 4 x 4 and trucks 6 x 6

3. Appendix "A" sets out an allotment of units etc to ldg craft in order of priority of movement commencing 19 May 45. It is not possible to forecast accurately the availability of craft from day to day but it is hoped that six will be available daily. Calling forward of craft and all movement in the beach area will be under direction of Beach Control.

4. There is a shortage of building materials in the CAPE WOM area and units will therefore take from their present site sufficient timber for essential buildings.

5. Salvage will be removed from camp areas and will be placed in the salvage dump situated in the FMC area. To ensure that salvage is dumped in the correct area units will receive direction from Beach Control before off loading.

L.J. Dunn Maj
Lt-Col
AA & QMG 6 AUST DIV

DISTRIBUTION

2/6 Aust Cav (Cdo) Regt
2/1 Aust Tk/A Regt
43 Aust Ldg Craft Coy
FMC CAPE WOM
Rear H.Q. 6 Aust Div
File
2/3 Aust Fd Regt
2/3 Aust GT Coy
FMC BUT
Adv H.Q. 6 Aust Div
AASC 6 Aust Div (2)

AUSTRALIAN WAR MEMORIAL AWM2020.71.788

Appendix "A" to 6 Aust
Div 201
18 May 45

ALLOTMENT OF UNITS ETC TO LANDING CRAFT

CRAFT DETAILS	UNIT ETC	PERSONNEL	STORES	3 TON LOADS	VEHS AND TRAILERS	REMARKS
	6 Aust Div Reception Camp	9	Accommodation	3	-	
	Det 6 Aust Div Sal Unit	20	"	1	-	
1.	104 Aust CCS	10	300 c ft and 180 cft Refrig	-	2	Mobile loaded
	6 Aust Div Sigs	5	-	-	1	Jeep trailer
2.	FMC - AMN	-	25 pr 231 fuze	13	-	Loaded 18 May
3.	FMC - AMN	-	25 pr 231 fuze	13	-	
4.	FMC - AMN	-	SAA, Mor etc	13	-	
5.	FMC - AMN	-	SAA, Mor etc	10	-	
	"	-	Expense stores) Hospital supp-) lies)	3	-	
6.	FMC - ORD	30 (a)	Clothing Bld Material	13		(a) Bal 2/1 Tk/A Regt personnel
7.	2/1 Aust Tk/A Regt	30	Unit stores	10	3	Jeep Trailers
8.	FMC	3	Canteen goods	13	-	
9.	FMC - RATIONS	-	S.W.A.	13	-	
10.	FMC - RATIONS	-	S.W.A.	13	-	
11.	FMC - RATIONS	-	S.W.A.	13	-	
12.	2/3 Aust GT Coy	9	Machinery vehs	-	4	
13.	2/3 Aust GT Coy	2	Unit stores	5	1(b)	(b) Machinery veh
	FMC	-	300 c ft Refrig	-	1(c)	(c) Mobile loaded
14.	FMC - RATIONS	-	S.W.A.	13		
15.	FMC - RATIONS	-	S.W.A.	13		
16.	FMC - RATIONS	-	S.W.A.	13		
17.	FMC - RATIONS	-	S.W.A.	13		
18.	FMC - RATIONS	-	S.W.A.	13		
19.	2/3 Aust Cav (Cdo) Regt	Reserved for resupply DOVE BAY				
20.	" " " "					
21.	FMC - ORD	2)	ADOS dump	13		
22.	FMC - ORD	8)		10		
23.	2/3 Cav (Cdo) Regt		Unit stores	13	4(d)	(d) Jeep trails
24.)						
25.)						
26.)						
27.)	Reserved for Move of FMC Staff, 53 Aust Fd Sty, any remaining					
28.)	balance of stores and building materials					
29.)						
30.)						

AUSTRALIAN WAR MEMORIAL AWM2020.71.788

CONFIDENTIAL

2/6 AUST CAV (COMMANDO) REGT.

WAR DIARY.

AUGUST 1945

2/6 AUST CAV (COMMANDO) SIG TROOP

App. 3(h)

AUSTRALIAN WAR MEMORIAL AWM2020.71.788

WAR DIARY or INTELLIGENCE SUMMARY.

(Erase heading not required.)

Army Form C.2118.
(Adapted.)

1

Unit 2/6 AUST CAV (CDO) SIG REGT. *Date and Time.—From* 1 AUGUST 45 *To* 31 AUGUST 45.

Place.	Date.	Hour.	Summary of Events and Information.	Remarks and references to Appendices, Diaries, &c.
	WED 15		Official news War ended. News taken very soberly by pers in this area. Sigs landed another fish, a "KARAWOP COD" 28 lb. Much fireworks during night, BREN, RIFLE, GRENADES and flares.	
	THURS 16		Comms normal. L/T and W/T to 6 DIV, 24 hour schedule.	
	FRI 17		Quiet day, comms as usual.	
	SAT 18		Three No 11 wireless sets in from 51 FD DIV for maintenance by CPL LEHMAN. Sig electrician, SIG MITCHELL overhauled all phones in R.H.Q. Assault cable used in area as metallic pair cause of much trouble, replaced by single D3. Field returns made out and despatched.	
	SUN 19		Comms normal. Day for pers maintenance by Sigs.	
	MON 20		Census of warlike stores sent to A.D.O.S.	
	TUES 21		Call signs and frequencies made out for month of SEPT and sent out to SQNS.	

64242 11.43 St 4506 A. H. PETTIFER, ACTING GOVT. PRINTER.

AUSTRALIAN WAR MEMORIAL AWM2020.71.788

WAR DIARY or INTELLIGENCE SUMMARY.

(Erase heading not required.)

Army Form C.2118.
(Adapted.)

Unit 2/6 AUST CAV(CDO) SIG TP. Date and Time.—From 1AUGUST 45 To 31 AUGUST 45

Place.	Date.	Hour.	Summary of Events and Information.	Remarks and references to Appendices, Diaries, &c.
	SUN 12		Stand to from 2300 hrs to 0430 hrs. NIPS active, much fireworks. Great excitement caused by SGTS MAXWELL and QUINN landing 17 lb fish(species unknown) and 5 ft shark. Shark fed 86 for breakfast.	
	MON 13		Outcome of visit by CAPT SCOTT. arrangements made for six Sigs to come from 2/10 SQN, three to camp here, and three to report every day. A new Sig office to be erected, one more 12 X 14 tent given to Sigs so all pers now under good cover. Trominal strip erected outside Sig Office, snake from trominal board to switchboard. Local comms good but 6 DIV line not very satisfactory. W/T comms to 6 DIV good.	
	TUES 14		Comms normal. DIV D/R missed barge, stayed overnight. Names given in for REPT quota 5 year pers. Re-building local lines at present in a hell of a mess.	

64242 11.43 St 4506 A. H. PETTIFER, ACTING GOVT. PRINTER.

AUSTRALIAN WAR MEMORIAL AWM2020.71.788

WAR DIARY or INTELLIGENCE SUMMARY.

(Erase heading not required.)

Army Form C.2118.
(Adapted.)

Unit 2/6 AUST CAV (CDO) SIG TP. *Date and Time.—From* 1 AUGUST 45 *To* 31 AUGUST 45.

Place.	Date.	Hour.	Summary of Events and Information.	Remarks and references to Appendices, Diaries, &c.
	WED 8AUG		Day very stormy, rained all night. Clothing issue to SIG TP.	
			NIPS very active. Line to 6 AUST DIV cut, others OK.	
	THUR 9		L/CPL LOVELL travelled by barge to WOM to collect Wavemeter.	
			22 SET returned to SQN "Q" store to be evac to 2/49 L.A.D.	
			Alignment of LF band needed. R.Q.M. of 2/6 CAV has directed	
			that any work that Sigs cannot do will be evacuated to 2/49	
			L.A.D. L/T and W/T comms OK (even to 6 AUST DIV)	
	FRI 10		W/T and L/T comms to 6 DIV, local lines working well. Field	
			returns made out for week. Great panic--- The five year men	
			have just heard " THERES A TROOPSHIP LEAVING WOM BAY".	
	SAT 11		SGTS QUINN and MAXWELL by barge to WOM to confer with O.C.	
			2 COY SIGS CAPT SCOTT, who returned to CAPE KARAWOP that day	
			to review Sig Tp's position. Field returns despatched.	

64242 11.43 St 4506 A. H. PETTIFER, ACTING GOVT. PRINTER.

AUSTRALIAN WAR MEMORIAL AWM2020.71.788

WAR DIARY or INTELLIGENCE SUMMARY.

(Erase heading not required.)

Army Form C.2118.
(Adapted.)

Unit 2/3 AUST CAV(CDO)SIG SQN *Date and Time.—From* 1 AUGUST 45 *To* 31 AUGUST 45

Place.	Date.	Hour.	Summary of Events and Information.	Remarks and references to Appendices, Diaries, &c.
Situated at CAPE KABA AP Ref Map DUT EAST 080240 1" to one mile	Wed 1 Aug		Internal comms within RHQ working well. L/T and W/T comms to 6 AUST DIV.	
	THUR 2		3 FD REGT returned 22 SET belonging to Sig Tp and 2/10 SQN. Consider their operators fairly well versed in use of 22SET. L/T and W/T comms to 6 AUST DIV.	
	FRI 3		SETS returned by 3 FD REGT checked by T.M. and found to be OK. Large number of hostile natives surrendered on PARIS ISLAND. Comms OK.	
	SAT 4		Very quiet day Sig Tp played competition games on the beach. Comms normal.	
	SUN 5) MON 6)		Much fireworks on the perimeter last night. Days very hot, nights cool. Comms normal.	
	TUES 7		Local lines OK. Line to 6 DIV out. Sigs played Baseball against 2/10 SQN to remain undefeated. Day very hot.	

64242 11.43 St 4506 A. H. Pettifer, Acting Govt. Printer.

AUSTRALIAN WAR MEMORIAL AWM2020.71.788

CONFIDENTIAL

2/6 AUST CAV (COMMANDO) REGT.

WAR DIARY

AUGUST 1945

MAPS App. 4(c)

AUSTRALIAN WAR MEMORIAL AWM2020.71.788

WAR DIARY or INTELLIGENCE SUMMARY.

(Erase heading not required.)

Army Form C.2118.
(Adapted)

Unit..... *Date and Time.—From*..... *To*.....

Place.	Date.	Hour.	Summary of Events and Information.	Remarks and references to Appendices, Diaries, &c.

64242 11.43 St 4506 A. H. Pettifer, Acting Govt. Printer.

AWM2020.71.788
AUSTRALIAN WAR MEMORIAL

WAR DIARY or INTELLIGENCE SUMMARY.

(Erase heading not required.)

Army Form C.2118.
(Adapted.)

Unit 2/6 AUST CAV (CDO) SIG TP. Date and Time.—From 1 AUGUST 45 To 31 AUGUST 45

Place.	Date.	Hour.	Summary of Events and Information.	Remarks and references to Appendices, Diaries, &c.
	WED 22		ACHS from SQUS ref destruction of signal sent to cypher re same.	
	THURS 23		Comms normal. SGT QUINN by barge to MOM to check on delayed indents. Picture show in area at night.	
	FRI 24		SIGS still doing guard posts strenght reduced to one man in each for one hour. Comms good, W/T and L/T to 6 DIV.	
	SAT 25) SUN 26)		Comms normal.	
	MON 27		Sent indent for watch lost in transit to 2/43 L.A.D. Rained heavily all day.	
	TUES 28		Monthly info letter despatched to DIV. L/T and W/T comms good.	
	WED 29) THUR 30)		Rained most of time. Still giving promises of new Sig Office. Comms normal, no change in volume of traffic. 5 year men warned for move.	

64242 11.43 St 4506 A. H. Pettifer, Acting Govt. Printer.

2/6 AUST. CAV. (CDO) SIG. TP.

W B Maxwell Capt

PERIMETER DEFENCE
KARAWOP

RF 1: 1800

REF MAP BUT EAST 1:63360

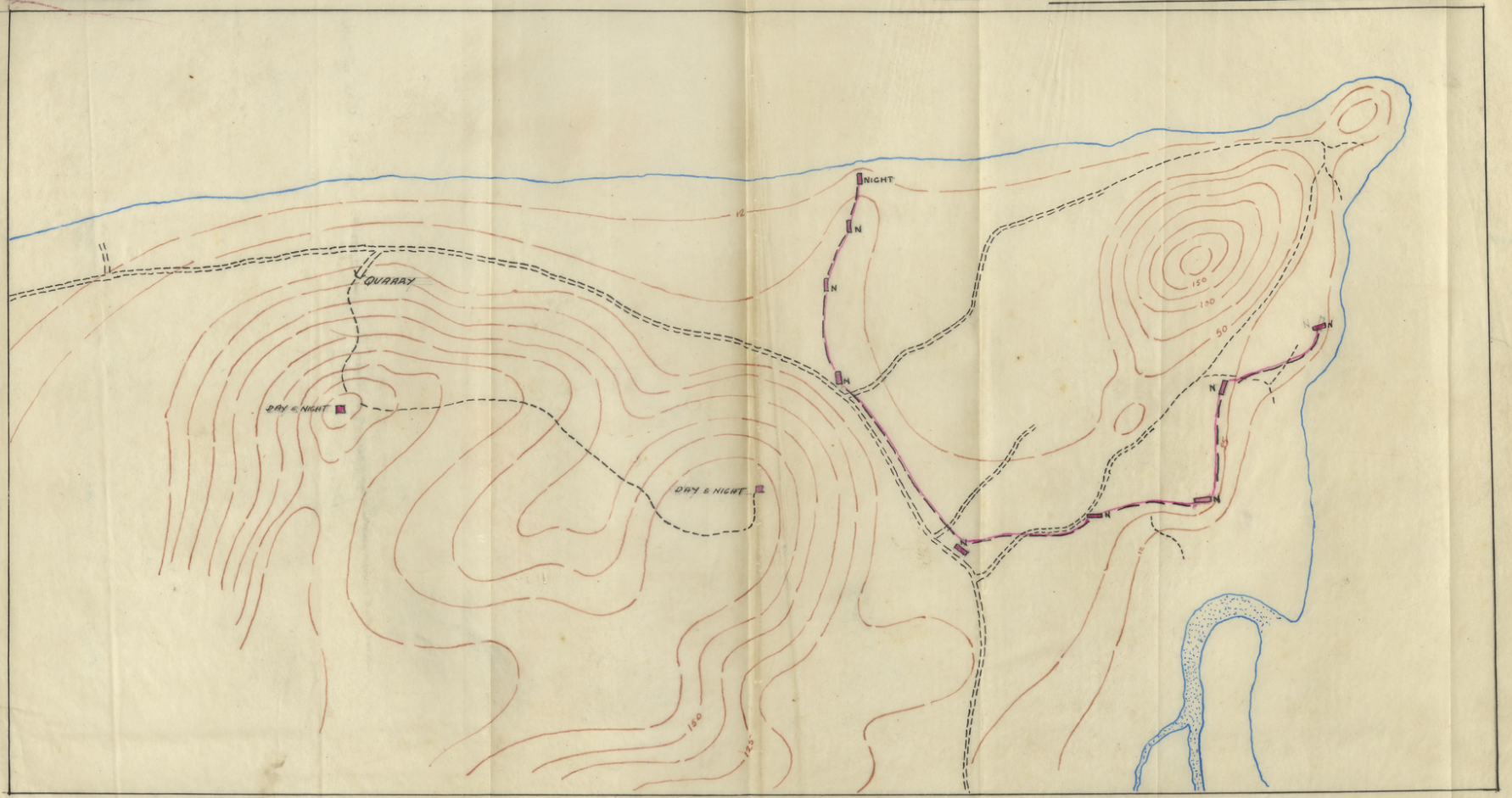

AUSTRALIAN WAR MEMORIAL
AWM2020.71.788

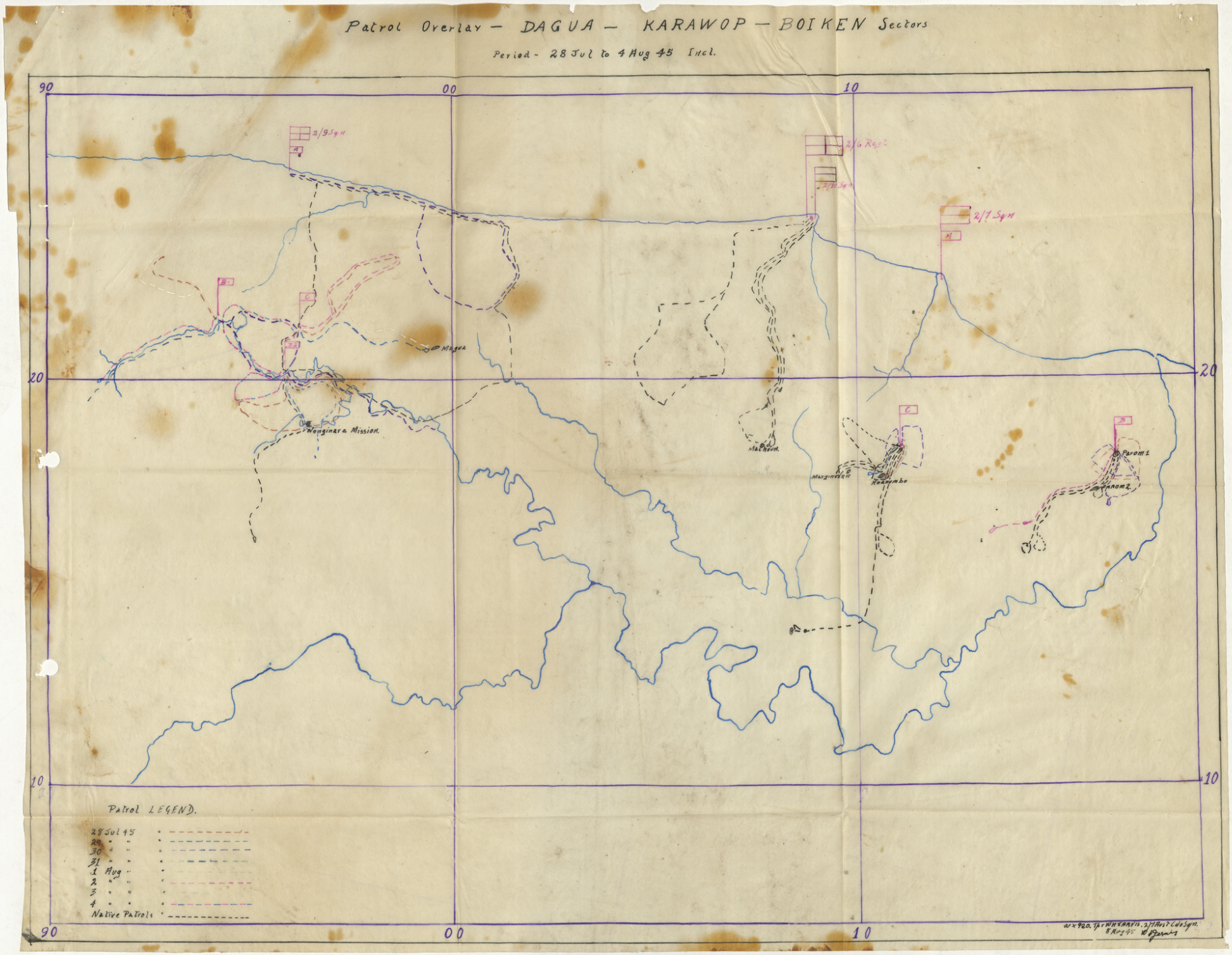

AUSTRALIAN WAR MEMORIAL
AWM2020.71.788

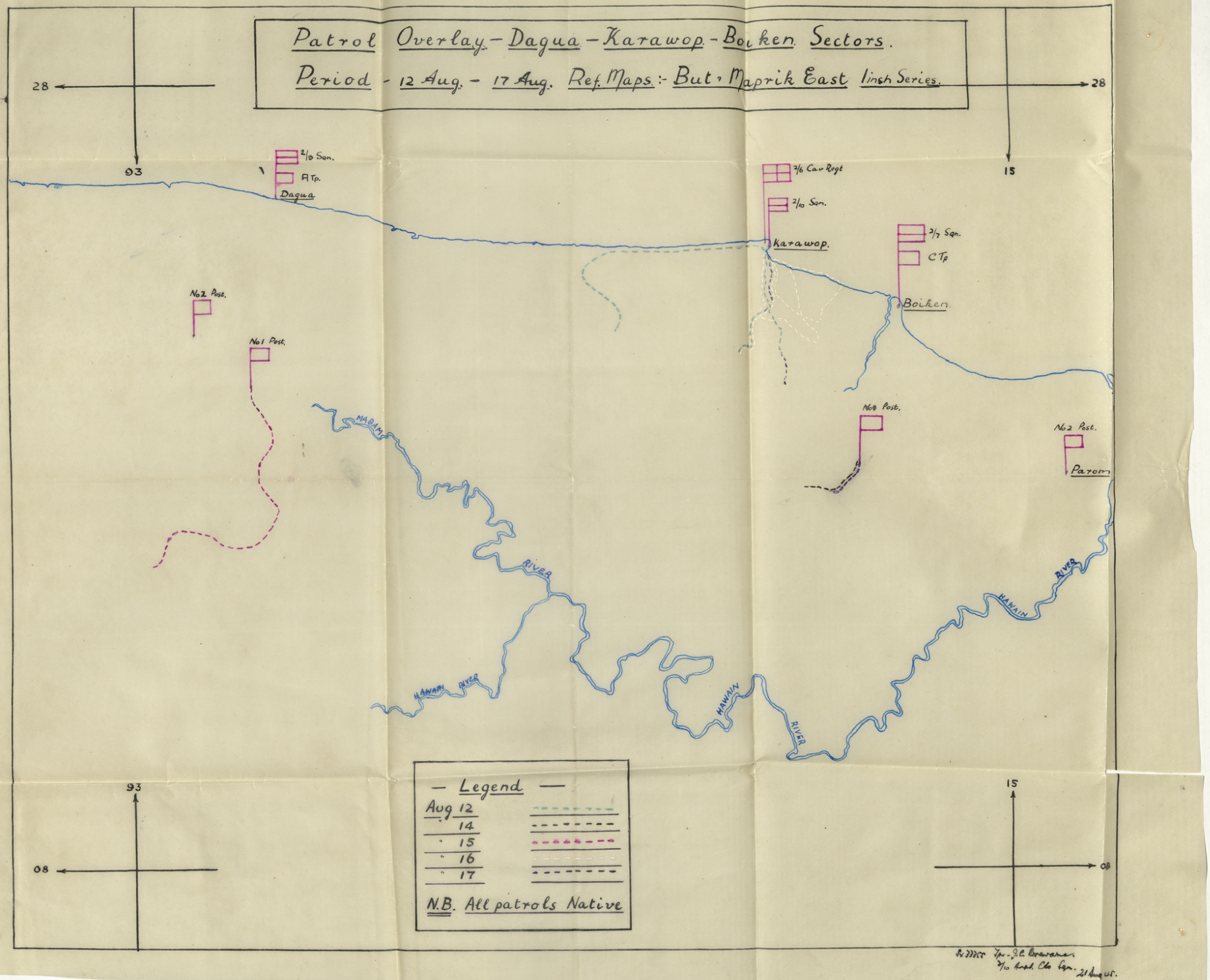

Sx 33755 Tpr. J.C. Rosewarne.
2/10 Arab. Clo Sqn. 21 Aug 45.

AUSTRALIAN WAR MEMORIAL AWM2020.71.788

Patrol Overlay — DAGUA — KARAWOP — BOIKEN Sectors

Period - 5 Aug to 12 Aug 45 Incl. Ref Maps BUT & MAPRIK East.

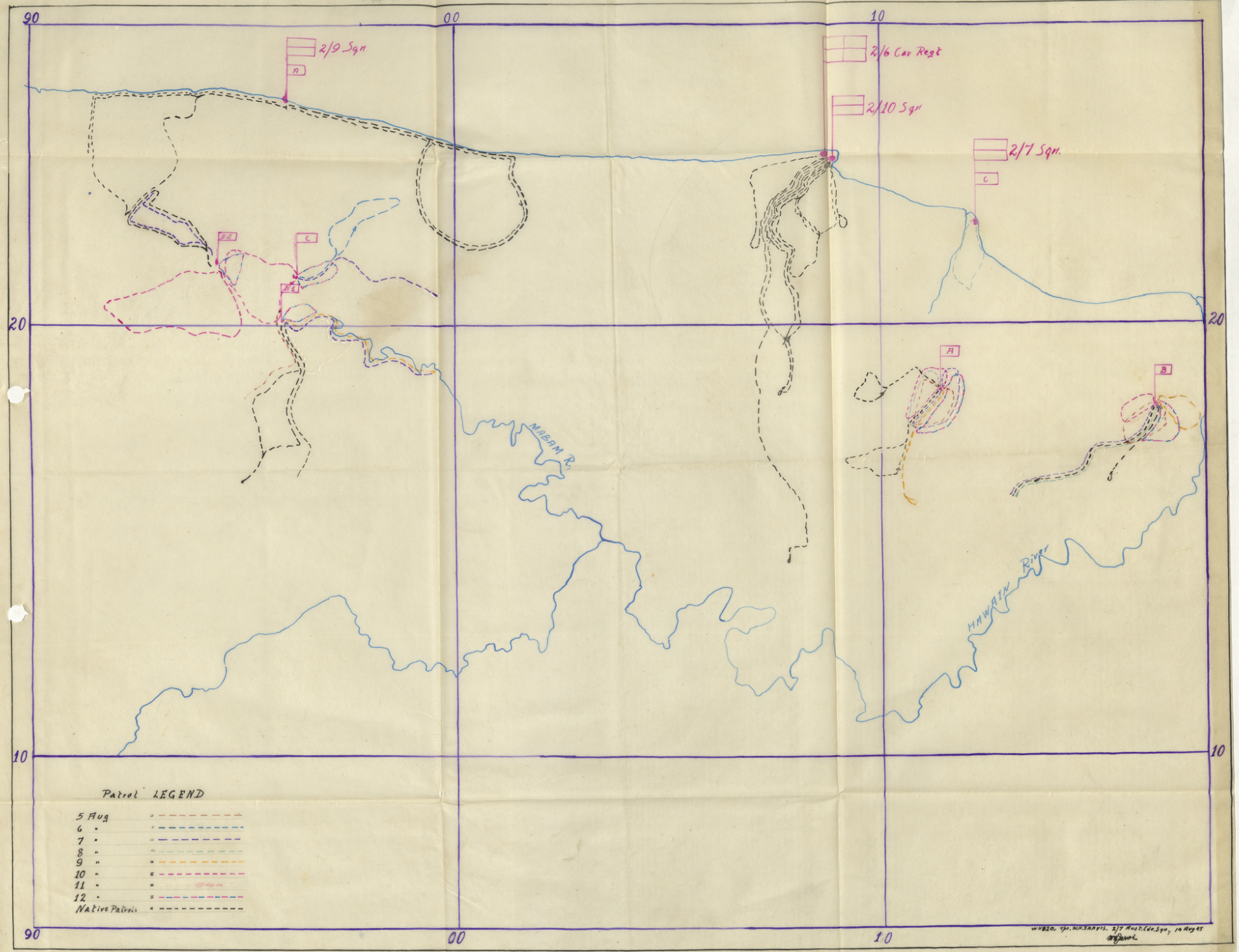

AUSTRALIAN WAR MEMORIAL AWM2020.71.788

WAR DEPARTMENT
CORPS OF ENGINEERS U. S. ARMY

FIRST REVISION
This map supersedes previous edition printed in December, 1943.

PROVISIONAL MAP

For use by War and Navy Department Agencies only Not for sale or distribution

BUT EAST
A54/16 NORTHEAST NEW GUINEA

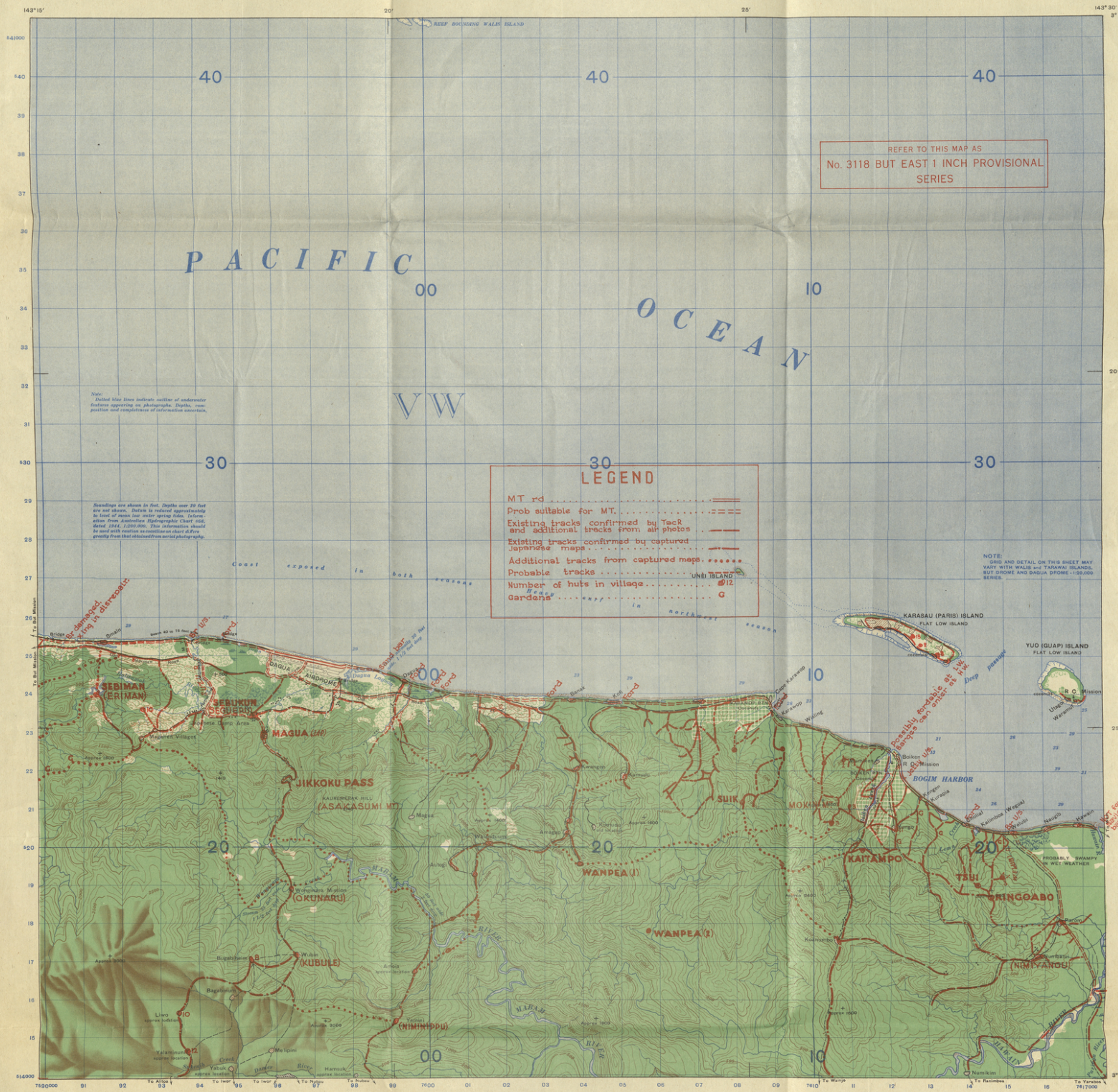
REFER TO THIS MAP AS
No. 3118 BUT EAST 1 INCH PROVISIONAL SERIES
PACIFIC OCEAN
LEGEND
MT rd
Prob suitable for MT.
Existing tracks confirmed by TacR and additional tracks from air photos
Existing tracks confirmed by captured Japanese maps
Additional tracks from captured maps
Probable tracks
Number of huts in village
Gardens
NOTE: GRID AND DETAIL ON THIS SHEET MAY VARY WITH WALIS and TARAWA ISLANDS, BUT DROME AND DAGUA DROME - 1:20,000 SERIES.
KARASAU (PARIS) ISLAND
FLAT LOW ISLAND
YUO (GUAP) ISLAND
FLAT LOW ISLAND
SEBIMAN (ERIMAN)
SEBUKUR (SEGUERO)
MAGUA (AD)
DAGUA AIRDROME
JIKKOKU PASS
(ASAKASUMI MT)
KAUMERAK HILL
BOGIM HARBOR
SUIK
MOKMOK
KAITAMPO
TSUI
BRINGOABO
WANPEA (1)
WANPEA (2)
(OKUNARU)
(KUBULE)
(NIMIMIPPU)
(NOMIYANOU)
Boiken R.C. Mission
Wilkinson Mission
Nunikim
Tsuimbaron
Yalaimunsuk
Yabuk
Harnsuk
Melipmi
Liwo
Bagalpeiro
Bagalpeiro
Wuben
Amoa
Kaumeraki
Kaumboko
Kaumboko
Kaumboko

BW 1 East
1/63360

AUSTRALIAN WAR MEMORIAL AWM2020.71.788