10/38/15/16

AUSTRALIAN WAR MEMORIAL
ACCESS STATUS
OPEN

JANUARY &
FEBRUARY 1945

ORIGINAL

15 SUPPLY DEPOT COMPANY

AUSTRALIAN WAR MEMORIAL AWM2022.5.2925

22.FEB.1945

WAR DIARY ~~or INTELLIGENCE SUMMARY~~.

(Erase heading not required.)

Army Form C. 2118.
(adapted.)

Unit 15 Aust Sup Dep Coy ASC. *Date and Time.—From* 1 January 45 *To* 3 January 45

Place.	Date.	Hour.	Summary of Events and Information.	Remarks and references to Appendices, Diaries, &c.
Beaumaris,	1 Jan 45		Additional rest day for personnel who were on duty Xmas Day.	Attached hereto.
Montpelier Rd.,			Weather - unsettled with showers.	Forwarded with
HOBART TAS.	2 Jan 45		Loss of 2 c/s of Jelly Crystals disclosed as a result of	original copy :-
			stock move from Bathurst Street to Brighton Depot, during	AFs W3008 - AFs W3009
			26 - 28 Dec 44. Lt Butler appointed Investigating Officer.	weeks ending 6-13-20-27
			3280 c/s of Dehy. Potatoes shipped to N.S.W. ex Dewpoint.	Jan 45.
	3 Jan 45		Further loss of 1 x 6 lb tin of Pres. Meat disclosed as a	Unit Standing Orders
			result of the Bathurst Street stock move. Lt Butler to	2 copies. Published
			include investigation with report on Jelly Crystals. Inter-	31 Jan 45.
			state shipments of Dehydrated Potatoes ex Coastal Contractors	Unit Routine Orders
			were 7351 cases to N.S.W. also 7817 cases of Diced Potatoes	2 copies Nos. 1 - 11
			ex Devon Cannery. Personnel - One O R returned to unit	Published 23 Jan 45.
			following attendance at LHQ School of Army Education.	
			Weather - fine and warm.	

7872.L.

By Authority: L. F. JOHNSTON, Commonwealth Government Printer, Canberra.

AUSTRALIAN WAR MEMORIAL AWM2022.5.2925

WAR DIARY ~~or INTELLIGENCE SUMMARY~~.

(Erase heading not required.)

Army Form C. 2118.
(adapted.)

Unit 15 Aust Sup Dep Coy ASC. *Date and Time.—From* 4 January 45 *To* 7 January 45

Place.	Date.	Hour.	Summary of Events and Information.	Remarks and references to Appendices, Diaries, &c.
Beaumaris, Montpelier Rd., HOBART TAS.	4 Jan 45		482 packages of Expense Stores shipped ex Coy stocks to N.S.W. L of C Area. Weather, Hobart - hot and sultry showery during evening. Launceston - fine and mild.	
	5 Jan 45		DADST (Major McPhee) visited Launceston Depot. Medically Class B and B1 personnel re-boarded at Anglesea Barracks. Weather fine and warm.	
	6 Jan 45		Inspection of Unit Transport carried out by Capt Craig, LHQ MT Inspector. Deficiency of 1638 Cigarettes in consignment of 34 c/s ex mainland. Apparent pilferage during transport and unloading at Hobart. Dewpoint Dehydrators shipped 1977 c/s of Dehy. Potatoes to N.S.W. L of C Area. Weather - very hot and pleasant.	
	7 Jan 45		Rest day in Coy. Weather - very hot summer's day.	

7872.L.

By Authority: L. F. JOHNSTON, Commonwealth Government Printer, Canberra.

AUSTRALIAN WAR MEMORIAL AWM2022.5.2925

WAR DIARY ~~or INTELLIGENCE SUMMARY~~

(Erase heading not required.)

Army Form C. 2118.
(adapted.)

Unit 15 Aust Sup Dep Coy ASC. *Date and Time.—From* 8 January 45 *To*

Place.	Date.	Hour.	Summary of Events and Information.	Remarks and references to Appendices, Diaries, &c.
Beaumaris,	8 Jan 45		Approximately 470 tons of Firewood destroyed by fire at	
Montpelier Rd.,			Brighton Camp. LHQ and HQ Tas L of C Area notified.	
HOBART TAS.			Major Irvine, Tas L of C Area Signals unit, appointed	
			Investigating Officer. Investigation on loss of Jelly	
			Crystals and Pres. Mutton 15 Aust Sup Dep Coy and	
			Blankets GS 10 Aust Aux H T Coy completed by Lt Butler.	
			Loss of 5 bags of Sugar totalling 420 lbs disclosed at	
			Supply Depot, Brighton. Lt Butler to investigate. Inter-	
			state shipment ex Devon Cannery 1311 c/s of Green Peas to	
			N.S.W. L of C Area. Weather - extremely hot sultry day	
			with high winds in Hobart area, also very hot, fine day	
			at Launceston.	

7872.L.

By Authority: L. F. JOHNSTON, Commonwealth Government Printer, Canberra.

AUSTRALIAN WAR MEMORIAL AWM2022.5.2925

WAR DIARY ~~or INTELLIGENCE SUMMARY~~.

(Erase heading not required.)

Army Form C. 2118.
(adapted.)

Unit 15 Aust Sup Dep Coy ASC. *Date and Time.—From* 9 January 45 *To* 11 January 45

Place.	Date.	Hour.	Summary of Events and Information.	Remarks and references to Appendices, Diaries, &c.
Beaumaris, Montpelier Rd., HOBART TAS.	9 Jan 45		Unit routine proceeding. Personnel 1 O R returned to unit from hospital. WO II Hawkins admitted and discharged from 80 Camp Hospital. To visit hospital periodically. One O R reclassified medically class "D" tentatively. Unit dinner held for personnel in Hobart area. Interstate shipment ex Clements & Marshall 637 c/s of Dehy. Potatoes to N.S.W. L of C Area. Weather - hot weather continuing.	
	10 Jan 45		DADST Tas L of C Area, Major McPhee and Capt Tucker inspected Firewood stacks at Sandy Bay relative to Fire precautions. Weather, Hobart cloudy and warm, showers during night. Launceston, wet and cooler.	
	11 Jan 45		Final inspection carried out of Bathurst Street premises previously under this Company's control. Inspection made by Capt Tucker, DAD Hirings Service and a representative of the PMG's Dept. also Mr. Curnow, owner of property.	

7872.L.

By Authority: L. F. JOHNSTON, Commonwealth Government Printer, Canberra.

AUSTRALIAN WAR MEMORIAL AWM2022.5.2925

WAR DIARY ~~or INTELLIGENCE SUMMARY~~.

(Erase heading not required.)

Army Form C. 2118.
(adapted.)

Unit 15 Aust Sup Dep Coy ASC. *Date and Time.—From* 11 January 45 *To* 13 January 45

Place.	Date.	Hour.	Summary of Events and Information.	Remarks and references to Appendices, Diaries, &c.
Beaumaris, Montpelier Rd., HOBART TAS.	11 Jan 45		Posting of officers - Lt Barton temporarily posted to Launceston to relieve Capt Bolton for leave period. Capt Davis performing duties of Supply Officer, FSD Hampden Road. Unit pay day. Inspector of Supplies, Lt McDowall visited Hobart area. Weather - fine and hot.	
	12 Jan 45		NX12399 Major J. F. McTyer arrived in Hobart to take up duties of O C 15 Aust Sup Dep Coy. Summary of Evidence on TX14200 Dvr Stalker J. of 10 Aust Aux H T Coy completed by Lt Butler and forwarded to CLO Tas L of C Area. Loss of 39 lbs of Bacon disclosed at Launceston Depot. Lt Barton appointed Investigating Officer. Weather fine and sunny cool evening.	
	13 Jan 45		Major J. F. McTyer visited Unit HQ and Hobart installations. Normal routine continuing. Weather very hot & pleasant. Investigation relative to loss of Sugar completed by Lt Butler.	

7872.L.

By Authority: L. F. JOHNSTON, Commonwealth Government Printer, Canberra.

AUSTRALIAN WAR MEMORIAL AWM2022.5.2925

WAR DIARY ~~or INTELLIGENCE SUMMARY~~.

(Erase heading not required.)

Army Form C. 2118.
(adapted.)

Unit 15 Aust Sup Dep Coy ASC. *Date and Time.—From* 14 January 45 *To* 16 January 45

Place.	Date.	Hour.	Summary of Events and Information.	Remarks and references to Appendices, Diaries, &c.
Beaumaris,	14 Jan 45		Day of rest in Coy.	
Montpelier Rd.,	15 Jan 45		Major Treloar, LHQ Inspector of Fire Fighting Appliances,	
HOBART TAS.			inspected equipment at Hampden Road. Lt Col C.S. Parry,	
			DFO Tas L of C Area, and Lt Cadell inspected Beaumaris	
			buildings. Loss of 777 Cigarettes to PW Centre Smithton	
			notified. Lt Barton appointed to investigate . Shipment of	
			631 c/s of Dehy. Potatoes ex Dewpoint to N.S.W. L of C Area.	
			TX3349 Capt G.T. Bolton commenced 14 days leave. One O R	
			marched out to GDD Tas L of C Area for final medical board.	
			Weather - Hobart, heavy rain throughout whole day.	
			Launceston, cloudy and showery.	
	16 Jan 45		Dvr Drew not to drive for approximately six months following	
			vehicle accident 23 Dec 44. Arrangements made for conference	
			of officers at unit HQ to be held 18 Jan 45.	

7872.L.

By Authority: L. F. JOHNSTON, Commonwealth Government Printer, Canberra.

AUSTRALIAN WAR MEMORIAL AWM2022.5.2925

WAR DIARY or ~~INTELLIGENCE SUMMARY~~.

(Erase heading not required.)

Army Form C. 2118.
(adapted.)

Unit 15 Aust Sup Dep Coy ASC. *Date and Time.—From* 16 January 45 *To* 18 January 45

Place.	Date.	Hour.	Summary of Events and Information.	Remarks and references to Appendices, Diaries, &c.
Beaumaris, Montpelier Rd., HOBART TAS.	16 Jan 45		Weather - Hobart cold with heavy rain, Launceston cool and showery.	
	17 Jan 45		TX3349 Capt G.T. Bolton returned from leave to attend conference at Unit HQ. Unit Canteen moved to rear of main building at unit HQ. Weather - Hobart cool with scattered showers. Launceston fine and cool.	
	18 Jan 45		Re-allocation of personnel vide proposed amended W E discussed by all Coy Officers and arranged following receipt of instruction from HQ Tas L of C Area to anticipate amendment and re-organize accordingly. O C also discussed this with Major Purvis, DAAG (OR) HQ Tas L of C Area and arranged that movement of personnel rendered surplus by this re-organization are to be marched out to GDD Tas L of C Area on 29 January 1945. Weather - Hobart fine & improving. Launceston - fine and warm.	

7872.L.

By Authority: L. F. JOHNSTON, Commonwealth Government Printer, Canberra.

AUSTRALIAN WAR MEMORIAL AWM2022.5.2925

WAR DIARY ~~or INTELLIGENCE SUMMARY~~.

(Erase heading not required.)

Army Form C. 2118.
(adapted.)

Unit 15 Aust Sup Dep Coy ASC. *Date and Time.—From* 19 January 45 *To* 20 January 45

Place.	Date.	Hour.	Summary of Events and Information.	Remarks and references to Appendices, Diaries, &c.
Beaumaris,	19 Jan 45		Conference of all Coy Officers held at Unit HQ. Subject matter	
Montpelier Rd.,			Revised W E ; Posting of personnel; Standing Orders; Regimental	
HOBART TAS.			Funds; Boot Inspections; Leave - Officers; LHQ Depot Inspection	
			Discrepancies; Adherence to Regulations and Instructions;	
			General. Shipment of 6726 c/s of Supplies ex Coy stocks to	
			Vic L of C Area being arranged by Capt Davis. Interstate	
			shipments to N.S.W. L of C Area were - Ex Dewpearl Dehydrators	
			2159 c/s of Dehy. Potatoes. Ex Clements & Marshall 918 c/s	
			of Dehy. Potatoes. Ex Devon Cannery 6946 c/s of Green Peas.	
			Weather - Hobart warm sunny day. Launceston fine and warm.	
	20 Jan 45		Supplies ordered by FSD Hampden Road for unit of the Nether-	
			lands Navy. Application submitted to HQ Tas L of C Area	
			for retention of one Sergeant Issuer to be carried super-	
			numerary to proposed amended WE. Weather Hobart extremely	
			hot and pleasant.	

7872.L.

By Authority: L. F. JOHNSTON, Commonwealth Government Printer, Canberra.

AUSTRALIAN WAR MEMORIAL AWM2022.5.2925

WAR DIARY ~~or INTELLIGENCE SUMMARY~~.

(Erase heading not required.)

Army Form C. 2118.
(adapted.)

Unit 15 Aust Sup Dep Coy ASC. *Date and Time.—From* 21 January 45 *To* 23 January 45

Place.	Date.	Hour.	Summary of Events and Information.	Remarks and references to Appendices, Diaries, &c.
Beaumaris,	21 Jan 45		Day of rest. Weather very hot and pleasant.	
Montpelier Rd.,	22 Jan 45		Movement of supplies from Kermode to wharf for shipment	
HOBART TAS.			commenced. Rail transport used. Capt Sullivan LHQ Inspector	
			of Supply Depots and Accounts commenced inspection of FSD	
			Hampden Road. O C and Capt Davis visited Kermode depots to	
			inspect supplies for shipment. Lt Butler appointed Defending	
			Officer DCsM Anglesea Barracks. Weather Hobart, hot & sultry.	
	23 Jan 45		Stock movement ex Kermode to wharf completed. Balance of	
			Kermode stocks to be transferred to Launceston Depot. O C	
			and Lt Butler discussed re-organization vide proposed amended	
			W E with Tas Ech & Rec. Nominal rolls of surplus personnel	
			submitted. O C & DADST inspected supplies at wharf for	
			shipment. Repair and replacement of cases where necessary	
			arranged. Personnel 2 O Rs marched out to GDD Tas L of C Area	

7872.L.

By Authority: L. F. JOHNSTON, Commonwealth Government Printer, Canberra.

pending discharge. Weather Hobart, fine with cool breeze.
Launceston, warm and fine.

AUSTRALIAN WAR MEMORIAL AWM2022.5.2925

WAR DIARY ~~or INTELLIGENCE SUMMARY~~.

(Erase heading not required.)

Army Form C. 2118.
(adapted.)

Unit 15 AustSup Dep Coy ASC. *Date and Time.—From* 24 January 45 *To* 26 January 45

Place.	Date.	Hour.	Summary of Events and Information.	Remarks and references to Appendices, Diaries, &c.
Beaumaris,	24 Jan 45		LHQ Inspection of Hampden Road continuing. Work on shipment	
Montpelier Rd.,			continuing. Retention of one Sergeant Issuer supernumerary	
HOBART TAS.			to amended WE approved for two months from 23 Jan 45.	
			Weather Hobart, sultry and gusty. Windstorm night of 24/25	
			Jan. Launceston, warm weather continuing.	
	25 Jan 45		All personnel for drafting to GDD Tas L of C Area on 29 Jan 45	
			stationed in Hobart area pending movement. Unit payday.	
			Weather - very hot and sultry, windy at times. Launceston	
			fine and warm.	
	26 Jan 45		Work on repair and replacing of cases for shipment to Vic	
			L of C Area completed. Inoculation parade held for personnel	
			in Hobart area. Weather - Hobart, hot weather continuing.	
			Launceston, fine and warm.	

7872.L.

By Authority: L. F. JOHNSTON, Commonwealth Government Printer, Canberra.

AUSTRALIAN WAR MEMORIAL AWM2022.5.2925

WAR DIARY ~~or INTELLIGENCE SUMMARY.~~

(Erase heading not required.)

Army Form C. 2118.
(adapted.)

Unit 15 Aust Sup Dep Coy ASC. *Date and Time.—From* 27 January 45 *To* 29 Jan 45

Place.	Date.	Hour.	Summary of Events and Information.	Remarks and references to Appendices, Diaries, &c.
Beaumaris,	27 Jan 45		Capt Sullivan, LHQ Inspector Supply Depots & Accounts,	
Montpelier Road,			completed inspection in Hobart area. Investigating Officer's	
HOBART TAS.			report on loss of Bacon forwarded to HQ Tas L of C Area.	
			Weather - Hobart, very hot with high winds at times.	
			Launceston, warm and pleasant.	
	28 Jan 45		Rest day in Coy. Weather Hobart fine and cool.	
	29 Jan 45		Arrangements completed to transfer stocks of Firewood from	
			Sandy Bay Woodyard to area adjacent to Anglesea Barracks in	
			Albuera Street. Capt Sullivan commenced LHQ inspection of	
			Launceston Supply Depot. Personnel: Fourteen personnel	
			marched out to GDD Tas L of C Area on being surplus to	
			proposed amended WE. Weather - Hobart, hot weather	
			continuing. Launceston, fine and warm.	

7872.L.

By Authority: L. F. JOHNSTON, Commonwealth Government Printer, Canberra.

AUSTRALIAN WAR MEMORIAL AWM2022.5.2925

WAR DIARY or INTELLIGENCE SUMMARY.

(Erase heading not required.)

Army Form C. 2118.
(adapted.)

Unit 15 Aust Sup Dep Coy ASC. *Date and Time.—From* 30 January 45 *To* 31 January 45

Place.	Date.	Hour.	Summary of Events and Information.	Remarks and references to Appendices, Diaries, &c.
Beaumaris, Montpelier Rd., HOBART TAS.	30 Jan 45		Removal of Firewood to Anglesea Barracks commenced. LHQ inspection of FSD Launceston continuing. Launceston Depot visited by Major D. McPhee, DADST Tas L of C Area. Weather - Hobart, hot and sultry with rain. Launceston overcast with heavy showers.	
	31 Jan 45		Inspection made of Launceston Depot by Brig. Oswald V. Hoad Comdr. Tas L of C Area, at approximately 0930 hrs. Major J.F. McTyer and Lt M. Butler arrived at Launceston Depot from Unit HQ Hobart. Capt Sullivan completed inspection of Launceston Depot. Weather - generally unsettled throughout state. Heavy rain.	

J. McTyer Major

(J. F. McTYER)
O C 15 Aust Sup Dep Coy ASC.

7872.L.

By Authority: L. F. JOHNSTON, Commonwealth Government Printer, Canberra.

AUSTRALIAN WAR MEMORIAL AWM2022.5.2925

RESTRICTED

The information contained in this document is not to be communicated, either directly or indirectly, to the Press or to any person not holding an official position in His Majesty's Service.

AUSTRALIAN MILITARY FORCES

ROUTINE ORDERS - PART 1

by

Major J. F. McTyer

O C 15 Aust Sup Dep Coy ASC.

HQ., Beaumaris,
Montpelier Road,
HOBART.

23 Jan 45

Nos. 1 - 11

1. LOCAL LEAVE AND REST DAYS (DCR 496/1/379)

With reference to R O A25/44, attention is directed to the fact that authority is given for an extra HALF-DAY rest per week, and it does not follow that personnel are not to be required to do duty on the night of that half day. If personnel are required for duty on that night they must attend.

This instruction applies in particular in respect to parades for AWS which are held at ANGLESEA BARRACKS on Tuesday and Thursday nights, and personnel who are on half day rest on those days are not to be exempted from the parades on those nights.

2. LIFE ASSURANCE POLICIES TAKEN OUT BY MEMBERS OF THE FORCES (GRO F412/44)

1. Life assurance policies taken out by members of the forces on their own lives after September, 1939, usually contain a war clause which imposes upon the member assured, if he wishes to remain covered under his policy for the full sum assured while serving outside the Commonwealth, the obligation of -

(a) informing the life assurance office concerned of his departure from Australia and of the date thereof; and

(b) payment to that office of an extra war loading premium.

2. Certain life assurance offices regard the Territories of Papua and New Guinea as being, for this purpose, outside the Commonwealth, and there are variations in the rate of war loading premiums charged by different offices, while, in some circumstances, an office may not be prepared to cover the additional risk and may, therefore, refuse to quote any extra premium. A member who desires to remain covered while serving outside the Commonwealth should ascertain from the office concerned to what areas the existing cover extends and what rates of war loading premiums are required should he serve outside those areas.

AUSTRALIAN WAR MEMORIAL AWM2022.5.2925

3. If the member subsequently embarks for service outside the Commonwealth, he may arrange through army channels -

(a) for payment of the amount of extra war loading premium (as previously ascertained by him) to the office concerned, by means of a remittance of undrawn pay; and

(b) for notice of the date of embarkation to be given to that office by the DFO when paying the remittance.

The member will attach to the remittance form a letter requesting the giving of the notice mentioned in sub-para (b) of this paragraph.

4. For security reasons, direct notification by members to life assurance offices of their impending or actual embarkation is strictly prohibited.

3. PRIVATE COMMUNICATIONS CONCERNING CASUALTIES (GRO A437/44)

1. Private cables and telegrams reporting battle or other casualties are prohibited. In letters, no reference is to be made to any such casualty until after a period of one month from the date of its occurrence.

2. The prohibition and restriction imposed by para 1 hereof are not applicable to communications sent by a member relative to a casualty sustained by himself.

3. This order has been dictated by motives of consideration for the feelings of the relatives of members of the forces who, in many instances, have been caused unnecessary suffering and suspense through information contained in private correspondence from operational areas and which, in some cases, has proved to be inaccurate.

4. ACCEPTANCE OF BENEFITS BY MEMBERS OF THE FORCES (GRO Q465/44)

1. No member of the AMF may accept from any member or members of the general public any direct or indirect benefit, monetary or in kind, which is in any way attributable to past, present or future relations between the member in the course of his military duties and the would-be donor or donors.

2. It should be realised that the acceptance of such a benefit however small and unimportant, may easily have a sinister construction placed upon it.

3. Attention is directed to AMR & O 316 (i) which reads :

"Officers and soldiers, whether subject to the A A or subject to military law or not, will at all times avoid any act which might expose them to suspicion of being influenced in the discharge of any military duty by other than purely public considerations. They will be scrupulously careful in their relations with persons supplying or intending to supply goods for military purposes, or performing or intending to perform paid services for the benefit of His Majesty's Military Forces, to avoid entering into any transaction which might occasion such suspicion. They are also forbidden to furnish testimonials to any company, form, or person in respect of the quality of commodities supplied for military purposes".

4. GRO Q516/1942 is cancelled.

AUSTRALIAN WAR MEMORIAL AWM2022.5.2925

5. FLAG DISTINGUISHING (Tas L of C. R O. A598)

A flag distinguishing is flown on a motor car only when the officer for whom it is authorized is present in the car.

Any member seeing a car with the distinguishing flag of the Commander flying will therefore know that he is in the car and will salute accordingly.

6. WINTER DRESS - SPECIAL INSTRUCTION (Tas L of C R O. A11/45)

Approval has been given for personnel who so desire to change into winter dress after 1800 hrs daily, but on no account are personnel to be permitted to change before that hour.

In the case of parades held at night, all personnel are to be in the same order of dress, and whether summer or winter dress is to be worn will be decided by the commander of the parade.

It must be noted that the side of the hat is to be worn looped up when wearing winter dress.

7. SAFARI JACKETS - MALE PERSONNEL AMF (GRO 012/45)

1. Jackets, safari, may be worn only by officers and warrant officers, class I.

2. Such articles may be worn only when the wearing of summer dress is permitted.

8. INCOME TAX - MEMBERS WITH DEPENDANTS RESIDENT OVERSEAS (GRO F431/44)

1. The Income Tax Assessment Act provides for rebates of tax in respect of a taxpayer's dependants resident in Australia.

2. Where a member of the AMF has married while serving overseas, rebates may be claimed in respect of his wife, and of any children of the marriage, even if they are residing overseas. Such persons are, for this purpose, deemed to be domiciled in Australia.

3. GRO F377/1944 is cancelled.

9. EQUIPMENT AND CLOTHING - WHITENED OR BLEACHED

1. It has been noted that some personnel are wearing Belts, Web, Gaiters and/or Pugarees which are very light in colour, sometimes completely white.

2. The wearing of these articles in this condition is not permitted and immediate action will be taken by personnel concerned to correct this matter.

3. It is apparent that the condition referred to is due to either -

(a) deliberate whitening of the articles or

(b) incorrect or excessive washing or scrubbing.

AUSTRALIAN WAR MEMORIAL AWM2022.5.2925

4. The first of the above causes constitutes an offence i.e., damaging Government property, and unless the articles can be properly restored, disciplinary action will be taken against member.

5. When it is necessary to clean any item by washing, luke warm soapy water and light scrubbing only should be used. Such washing should be restricted to occasions when it is absolutely essential. Soda will NOT be used under any circumstances.

6. Stocks of Khaki cleaner are available from Canteen Services.

10. CANTEEN TRUST ACCOUNT

Statement of Trading A/Cs

1944			1944		
Nov 1	To Stock	£31- 2- 3	Nov 30 By Sales		£83-16-10
Nov 30	To Purchases	100- 1- 7	Nov 30 By Stock on hand		56-16- 0
Nov 30	To Profit	4- 9- 0			
		£135-12-10			£135-12-10

Balance Sheet as at 30 Nov 44

Liabilities		Assets	
Capital A/C	£110-10- 0	Cash	£5- 0- 0
Plus Profit	4- 9- 0	Bal as per Trust A/C	74- 7- 9
	£114-19- 0	Stock	51-16- 0
			£114-19- 0

.....

1944			1944		
Dec 1	To Stock	£51-16- 0	Dec 31 By Sales		£101- 4- 3
Dec 31	To Purchases	96- 3- 4	Dec 31 By Stock on hand		51-14- 4
Dec 31	To Profit	4-19- 3			
		£152-18- 7			£152-18- 7

Balance Sheet as at 31 Dec 44

Liabilities		Assets	
Capital A/C	£114-19- 0	Cash	£5-10- 4
Plus Profit	4-19- 3	Bal as per Trust A/C	62-13- 7
		Stock	51-14- 4
	£119-18- 3		£119-18- 3

AUSTRALIAN WAR MEMORIAL AWM2022.5.2925

11. REGIMENTAL TRUST FUND - STATEMENT OF A/Cs

The following statement is promulgated in accordance with GRO F819/43 in respect of month of November 1944.

(a) Balance standing at credit of fund as at 30 Nov 44	£70- 0-10
(b) Receipts during month	5-16- 2
(c) Expenditure during month	1-14- 4

(d) Details of the purposes for which disbursements were made :

Rental of Tennis Court, Launceston and purchase of Tennis Balls.

"I certify that I have examined the cash book, the unit trust book and vouchers relating to Regimental Trust Fund Accounts, and that in my opinion this statement correctly sets out the position of the funds as at 30/11/44."

B Basther S/Sgt

.....

The following statement is promulgated in accordance with GRO F819/43 in respect of month of December 1944.

(a) Balance standing at credit of fund as at 31 Dec 44	£36- 0-10
(b) Receipts during month	7-13- 4
(c) Expenditure during month	31-13- 4

(d) Repairs to Wireless set, rental of Tennis Court, distribution of Canteen Orders, Expenditure - Xmas Cheer.

"I certify that I have examined the cash book, the unit trust book and vouchers relating to Regimental Trust Fund accounts, and that in my opinion this statement correctly sets out the position of the funds as at 31/12/44."

B Basther S/Sgt

J. McTyer Major

(J. F. McTYER)
O C 15 Aust Sup Dep Coy ASC.

N O T I C E

A A EDUCATION SERVICE - MUSIC RECITAL

A special music recital by Sgt R. C. Hanson, for the benefit of those interested will be held in the Theatrette, "K" Block, Anglesea Barracks, at 1325 hrs every Wednesday, commencing on 10 Jan 45.

STRENGTH DECREASE - OFFICERS

TX6335 Major A. B. Turner	Marched out to G D D Tas L of C Area for termination of appointment 18 Dec 44
NX12399 Major J. F. McTyer	Marched in and taken on strength from 7 Aust MAC (AIF) 12 Jan 45
	Posting - O C 15 Aust Sup Dep Coy.

AUSTRALIAN WAR MEMORIAL AWM2022.5.2925

RESTRICTED

The information contained in this document is not to be communicated, either directly or indirectly, to the Press or to any person not holding an official position in His Majesty's Service.

AUSTRALIAN MILITARY FORCES

ROUTINE ORDERS - PART 1

by

Major J. F. McTyer

O C 15 Aust Sup Dep Coy ASC.

HQ., Beaumaris,
Montpelier Road,
HOBART.

23 Jan 45

Nos. 1 - 11

1. LOCAL LEAVE AND REST DAYS (DCR 496/1/379)

With reference to R O A25/44, attention is directed to the fact that authority is given for an extra HALF-DAY rest per week, and it does not follow that personnel are not to be required to do duty on the night of that half day. If personnel are required for duty on that night they must attend.

This instruction applies in particular in respect to parades for AWS which are held at ANGLESEA BARRACKS on Tuesday and Thursday nights, and personnel who are on half day rest on those days are not to be exempted from the parades on those nights.

2. LIFE ASSURANCE POLICIES TAKEN OUT BY MEMBERS OF THE FORCES (GRO F412/44)

1. Life assurance policies taken out by members of the forces on their own lives after September, 1939, usually contain a war clause which imposes upon the member assured, if he wishes to remain covered under his policy for the full sum assured while serving outside the Commonwealth, the obligation of -

(a) informing the life assurance office concerned of his departure from Australia and of the date thereof; and

(b) payment to that office of an extra war loading premium.

2. Certain life assurance offices regard the Territories of Papua and New Guinea as being, for this purpose, outside the Commonwealth, and there are variations in the rate of war loading premiums charged by different offices, while, in some circumstances, an office may not be prepared to cover the additional risk and may, therefore, refuse to quote any extra premium. A member who desires to remain covered while serving outside the Commonwealth should ascertain from the office concerned to what areas the existing cover extends and what rates of war loading premiums are required should he serve outside those areas.

AUSTRALIAN WAR MEMORIAL AWM2022.5.2925

3. If the member subsequently embarks for service outside the Commonwealth, he may arrange through army channels -

(a) for payment of the amount of extra war loading premium (as previously ascertained by him) to the office concerned, by means of a remittance of undrawn pay; and

(b) for notice of the date of embarkation to be given to that office by the DFO when paying the remittance.

The member will attach to the remittance form a letter requesting the giving of the notice mentioned in sub-para (b) of this paragraph.

4. For security reasons, direct notification by members to life assurance offices of their impending or actual embarkation is strictly prohibited.

3. PRIVATE COMMUNICATIONS CONCERNING CASUALTIES (GRO A437/44)

1. Private cables and telegrams reporting battle or other casualties are prohibited. In letters, no reference is to be made to any such casualty until after a period of one month from the date of its occurrence.

2. The prohibition and restriction imposed by para 1 hereof are not applicable to communications sent by a member relative to a casualty sustained by himself.

3. This order has been dictated by motives of consideration for the feelings of the relatives of members of the forces who, in many instances, have been caused unnecessary suffering and suspense through information contained in private correspondence from operational areas and which, in some cases, has proved to be inaccurate.

4. ACCEPTANCE OF BENEFITS BY MEMBERS OF THE FORCES (GRO Q465/44)

1. No member of the AMF may accept from any member or members of the general public any direct or indirect benefit, monetary or in kind, which is in any way attributable to past, present or future relations between the member in the course of his military duties and the would-be donor or donors.

2. It should be realised that the acceptance of such a benefit however small and unimportant, may easily have a sinister construction placed upon it.

3. Attention is directed to AMR & O 316 (i) which reads :

"Officers and soldiers, whether subject to the A A or subject to military law or not, will at all times avoid any act which might expose them to suspicion of being influenced in the discharge of any military duty by other than purely public considerations. They will be scrupulously careful in their relations with persons supplying or intending to supply goods for military purposes, or performing or intending to perform paid services for the benefit of His Majesty's Military Forces, to avoid entering into any transaction which might occasion such suspicion. They are also forbidden to furnish testimonials to any company, form, or person in respect of the quality of commodities supplied for military purposes".

4. GRO Q516/1942 is cancelled.

AUSTRALIAN WAR MEMORIAL AWM2022.5.2925

5. FLAG DISTINGUISHING (Tas L of C. R O. A598)

A flag distinguishing is flown on a motor car only when the officer for whom it is authorized is present in the car.

Any member seeing a car with the distinguishing flag of the Commander flying will therefore know that he is in the car and will salute accordingly.

6. WINTER DRESS - SPECIAL INSTRUCTION (Tas L of C R O. A11/45)

Approval has been given for personnel who so desire to change into winter dress after 1800 hrs daily, but on no account are personnel to be permitted to change before that hour.

In the case of parades held at night, all personnel are to be in the same order of dress, and whether summer or winter dress is to be worn will be decided by the commander of the parade.

It must be noted that the side of the hat is to be worn looped up when wearing winter dress.

7. SAFARI JACKETS - MALE PERSONNEL AMF (GRO 012/45)

1. Jackets, safari, may be worn only by officers and warrant officers, class I.

2. Such articles may be worn only when the wearing of summer dress is permitted.

8. INCOME TAX - MEMBERS WITH DEPENDANTS RESIDENT OVERSEAS (GRO F431/44)

1. The Income Tax Assessment Act provides for rebates of tax in respect of a taxpayer's dependants resident in Australia.

2. Where a member of the AMF has married while serving overseas, rebates may be claimed in respect of his wife, and of any children of the marriage, even if they are residing overseas. Such persons are, for this purpose, deemed to be domiciled in Australia.

3. GRO F377/1944 is cancelled.

9. EQUIPMENT AND CLOTHING - WHITENED OR BLEACHED

1. It has been noted that some personnel are wearing Belts, Web, Gaiters and/or Pugarees which are very light in colour, sometimes completely white.

2. The wearing of these articles in this condition is not permitted and immediate action will be taken by personnel concerned to correct this matter.

3. It is apparent that the condition referred to is due to either -

(a) deliberate whitening of the articles or

(b) incorrect or excessive washing or scrubbing.

AUSTRALIAN WAR MEMORIAL AWM2022.5.2925

4. The first of the above causes constitutes an offence i.e., damaging Government property, and unless the articles can be properly restored, disciplinary action will be taken against member.

5. When it is necessary to clean any item by washing, luke warm soapy water and light scrubbing only should be used. Such washing should be restricted to occasions when it is absolutely essential. Soda will NOT be used under any circumstances.

6. Stocks of Khaki cleaner are available from Canteen Services.

10. CANTEEN TRUST ACCOUNT

Statement of Trading A/Cs

1944			1944		
Nov 1	To Stock	£31- 2- 3	Nov 30	By Sales	£83-16-10
Nov 30	To Purchases	100- 1- 7	Nov 30	By Stock	
Nov 30	To Profit	4- 9- 0		on hand	56-16- 0
		£135-12-10			£135-12-10

Balance Sheet as at 30 Nov 44

Liabilities		Assets	
Capital A/C	£110-10- 0	Cash	£5- 0- 0
Plus Profit	4- 9- 0	Bal as per	74- 7- 9
	£114-19- 0	Trust A/C	
		Stock	51-16- 0
			£114-19- 0

.....

1944			1944		
Dec 1	To Stock	£51-16- 0	Dec 31	By Sales	£101- 4- 3
Dec 31	To Purchases	96- 3- 4	Dec 31	By Stock	
Dec 31	To Profit	4-19- 3		on hand	51-14- 4
		£152-18- 7			£152-18- 7

Balance Sheet as at 31 Dec 44

Liabilities		Assets	
Capital A/C	£114-19- 0	Cash	£5-10- 4
Plus Profit	4-19- 3	Bal as per	
		Trust A/C	62-13- 7
		Stock	51-14- 4
	£119-18- 3		£119-18- 3

AUSTRALIAN WAR MEMORIAL AWM2022.5.2925

11. REGIMENTAL TRUST FUND - STATEMENT OF A/Cs

The following statement is promulgated in accordance with GRO F819/43 in respect of month of November 1944.

(a) Balance standing at credit of fund as at 30 Nov 44 — £70- 0-10

(b) Receipts during month — 5-16- 2

(c) Expenditure during month — 1-14- 4

(d) Details of the purposes for which disbursements were made :

Rental of Tennis Court, Launceston and purchase of Tennis Balls.

"I certify that I have examined the cash book, the unit trust book and vouchers relating to Regimental Trust Fund Accounts, and that in my opinion this statement correctly sets out the position of the funds as at 30/11/44."

B Bastken S/Sgt

.....

The following statement is promulgated in accordance with GRO F819/43 in respect of month of December 1944.

(a) Balance standing at credit of fund as at 31 Dec 44 — £36- 0-10

(b) Receipts during month — 7-13- 4

(c) Expenditure during month — 31-13- 4

(d) Repairs to Wireless set, rental of Tennis Court, distribution of Canteen Orders, Expenditure - Xmas Cheer.

"I certify that I have examined the cash book, the unit trust book and vouchers relating to Regimental Trust Fund accounts, and that in my opinion this statement correctly sets out the position of the funds as at 31/12/44."

B Bastken S/Sgt

J. McTyer Major

(J. F. McTYER)
O C 15 Aust Sup Dep Coy ASC.

NOTICE

A A EDUCATION SERVICE - MUSIC RECITAL

A special music recital by Sgt R. C. Hanson, for the benefit of those interested will be held in the Theatrette, "K" Block, Anglesea Barracks, at 1325 hrs every Wednesday, commencing on 10 Jan 45.

STRENGTH DECREASE - OFFICERS

TX6335 Major A. B. Turner — Marched out to G D D Tas L of C Area for termination of appointment 18 Dec 44

NX12399 Major J. F. McTyer — Marched in and taken on strength from 7 Aust MAC (AIF) 12 Jan 45

Posting - O C 15 Aust Sup Dep Coy.

AUSTRALIAN WAR MEMORIAL AWM2022.5.2925

Restricted

AUSTRALIAN MILITARY FORCES

UNIT STANDING ORDERS

by

MAJOR J. F. McTYER

O C 15 AUST SUPPLY DEPOT COY ASC.

HQ., Beaumaris,
Montpelier Road,
HOBART.

31 Jan 45

The following Unit Standing Orders are issued as a general code to be observed by all concerned. If it is considered by Os C depots that these orders should be varied to meet local conditions, this H Q is to be advised immediately.

A copy of Unit Standing Orders will be displayed on notice boards at Unit H Q and at all depots, and the attention of all ranks is drawn to A M R & O 1462.

Disciplinary action will be taken against any member of the unit for breaches of these orders.

1. Unit Areas

(a) Unit H Q - That property known as Beaumaris, bounded by the fence surrounding such property, excluding the house in the south west corner.

(b) F S D Hobart - That area bounded by Hampden Road, Harrington Street deviation, and the fences on the north and south sides of the depot.

(c) F S D Launceston - That area bounded by George Street, William Street and the walls on the south and west sides of the depot. That portion of "Thuringa" occupied by PWCC T2 is out of bounds at all times. Personnel will observe these boundaries and will not move outside them during working hours unless required to do so in the course of their duties.

2. Working Hours.

(a) Unit H Q -	Monday to Friday	0845 hrs - 1245 hrs	
		1400 hrs - 1730 hrs	
	Saturday	0845 hrs - 1230 hrs	
(b) F S Ds - Hobart & Launceston	Monday to Friday	0800 hrs - 1245 hrs	
		1400 hrs - 1700 hrs	
	Saturday	0800 hrs - 1200 hrs.	

3. Picquets

The picqueting of Unit H Q and the supply depots will be the responsibility of the Adm Officer and Os C Depots. Adequate security measures will be adopted at each place.

AUSTRALIAN WAR MEMORIAL AWM2022.5.2925

4. Dress.

Summer dress or Winter dress will be worn as instructed by H Q Tas L of C Area.

(a) Summer Dress -

Hat, turned down
Chin Strap
Shirt, khaki or worsted
Trousers, K D or S D
Waist belt, webbing
Gaiters, S D or Anklets, web
Socks
Boots.

If personnel wish to wear pullover, khaki, it must be worn underneath the shirt.

(b) Winter Dress.-

Hat, turned up
Chin Strap
Tunic and Trousers S D
Waist belt, webbing
Gaiters, S D or Anklets, web
Socks
Boots.

(c) Working Dress - to be worn inside Depots only.

Hat, turned down
Chin Strap
Shirt, khaki or worsted
Trousers S D
Waist belt, webbing
Socks
Boots.

Pullover, khaki, if worn will be underneath the shirt.

Personnel who have received permission to wear shoes will continue to do so, all other personnel will wear boots. Drivers, who have been issued with Caps, drivers, M T., will wear caps when engaged on driving duty only.

N C Os will wear their badges of rank at ALL times.

(d) A W A S - Dress for A W A S members of the unit will be as defined in GRO 761/43 and as instructed by Asst Controller, A W A S, Tas L of C Area.

5. Training.

Training will be carried out as instructed by H Q Tas L of C Area DCR 546/1/423 of 29 Nov 44. Depots will submit to Unit H Q a report at the end of each month on the training carried out. Reports to be as per pro forma in above mentioned circular.

AUSTRALIAN WAR MEMORIAL AWM2022.5.2925

6. Leave.

Night leave and Rest Days will be granted at the discretion of the Adm Officer (for Unit H Q) and Os C Depots.

Recreation leave, on the basis of two days per month, will be granted subject to service requirements. Personnel who are serving in another state to that in which their home is located, can only be granted recreation leave once every twelve months. If serving in the same state as their home, but over 150 miles from it recreation leave can only be granted once every six months. If serving within 150 miles of their home, recreation leave may be granted every month.

7. Fire Orders.

Are attached as Appendix "A".

8. Gambling.

Gambling is strictly prohibited in Unit H Q and Depot areas.

9. Civilian Vehicles.

Vehicles other than army vehicles are prohibited from entering any of the unit areas defined in para 1 of these orders.

10. Telephones.

Personnel are strictly forbidden to use army installed telephones for private calls.

11. Security.

It is essential that Supply Depots be most rigidly guarded at all times.
Any member of a supply depot staff must question any person inside the depot area who is not a member of the depot staff. No officer or O R will be permitted to walk about in any depot without having reported to Depot H Q and established his authority. In all cases where such authority has been established such person will be accompanied, while in the depot, by a member of the depot staff. Normally civilians will not be allowed to enter depot areas but where it is necessary for contractors etc., to be inside the depot, they will report immediately to Depot H Q and will not be allowed under any circumstances to walk around the depot.

All visitors, inspectors etc., will be required to sign the visitors' book.

J. McTyer Major

(J. F. McTYER)
O C 15 Aust Sup Dep Coy ASC.

Distribution:

O C
Supply Officer H Q
Adm Officer
C S M
C Q M S
Orderly Room
Cpl A W A S
H Q Notice Board
F S D Hobart (2)
" Launceston (2)
Brighton Detachment
War Diary (2)
Spares (3)
File
DADST Tas L of C Area (for information)

AUSTRALIAN WAR MEMORIAL AWM2022.5.2925

APPENDIX "A"
UNIT STANDING ORDERS

FIRE ORDERS

PART 1

PRECAUTIONS AGAINST FIRE

1. The essentials of good fire prevention service are discipline, order, proper training of fire personnel, frequent inspections and complete readiness of equipment.

2. The officer in charge of a Supply Depot will be responsible for the organization of fire service, training of fire picquets, fire party and the supervision of all equipment in his depot.

3. The telephone number of the nearest civil fire brigade will be prominently displayed.

4. Plan of location of chemical extinguishers and other equipment including hydrants will be displayed in prominent places so that all personnel are aware of the location of all equipment.

5. Frequent inspections will be made of all equipment.

6. Fire drill will be carried out at least twice monthly, and a record will be maintained showing date, drill performed, and standard of training.

7. A Fire picquet consisting of an N C O and as many men as is considered necessary will be appl appointed.

8. A Fire party will be appointed to bring up fire equipment required by the fire picquet.

9. Smoking will be prohibited in Depots where stores are stacked, and notices to this effect prominently displayed.

10. The carrying of matches or smoking materials in any petrol or ammunition dump or installation is absolutely prohibited. Severe disciplinary action will be taken against offenders. The Officer or N C O in charge of any working party entering such establishments will be held responsible for ensuring that all reasonable steps are taken for enforcing the observance of this order.

11. Great care will be exercised when petrol tanks of vehicles are being replenished. Engines will be stopped and any petrol spilled will be immediately wiped up or liberally sprinkled with sand.

12. Naked lights or hurricane type lamps will on no account be taken into or used in the vicinity of a petrol dump, inflammable liquid or material store or in power houses, nor will the use of such lamps be permitted when filling petrol tanks of vehicles or small craft at night or where there are loose inflammable liquids.

13 Cigarette ends or pipe ash must not be thrown on floors or placed in waste paper baskets but will be placed in suitable ash trays.

AUSTRALIAN WAR MEMORIAL AWM2022.5.2925

14. Electric fittings will be kept in good order and all cases of chaffed wires or other faults will be notified immediately.

15. All electric appliances must be switched off when unattended.

16. In administrative offices picquets will ensure that all fires are extinguished and fire places swept out before retiring to sleep.

17. Fires will not be lit for any purpose whatsoever in proximity to tents or huts except with the authority of a commissioned officer. That officer will ensure that such fires are subsequently extinguished. The possibility of wind or wind borne sparks will not be overlooked.

PART II

PROCEDURE ON OUTBREAK OF FIRE

18. On an outbreak of fire being discovered the alarm will be sounded by calling out loudly "FIRE".

19. On the alarm being sounded the following action will be taken -

(a) All doors and windows will be closed. Should it be necessary to subsequently open a door or window to attack the fire great care must be exercised as ventilation might intensify the fire.

(b) Personnel in immediate vicinity will endeavour to extinguish fire.

(c) Fire picquet will at once proceed to scene of fire under N C O in charge and attempt to extinguis h fire with chemical extinguishers.

(d) Fire party will immediately take fire hoses to scene of fire and assist picquet generally. Hoses will not be used unless necessary in order that stores will not be damaged by water.

(e) Unless fire can be extinguished immediately, fire brigade will be notified.

(f) All other personnel will fall in under the N C O and await orders.

(g) Transport drivers will stand by their vehicles.

(h) Q M and staff will stand by stores.

(i) If the fire is endangering any office, personnel will be detailed to remove books, records, etc.

(j) If possible a telephone orderly will remain on duty to receive and transmit messages.

AUSTRALIAN WAR MEMORIAL AWM2022.5.2925

(k) If necessary guards will be turned out under arms to ensure that no unauthorized persons enter depot.

(l) Guard will be placed over any salvaged articles or stores.

20. Detailed report will be made to Coy H Q immediately.

21. On outbreak of fire occurring between 1700 hrs and 0800hrs the following action will be taken -

(a) Fire brigade will be notified without delay.

(b) Picquets will endeavour to extinguish fire with available equipment pending the arrival of fire brigade.

(c) O C or other senior officer will be notified immediately.

UNIT H Q PERSONNEL

The above Fire Orders are issued to cover all Depots and personnel are expected to know the contents of the Orders.

Due to the small number of personnel at Unit H Q it is not proposed to form a standing Fire Picquet but the CSM is appointed to keep the required records and make regular inspections of Fire Equipment.

In the event of a fire occurring at Unit H Q the general provisions of the above Orders will be complied with and all personnel will assist in endeavouring to extinguish the fire.

Smoking is prohibited in the Records Room on the Second Floor.

AUSTRALIAN WAR MEMORIAL AWM2022.5.2925

Restricted

AUSTRALIAN MILITARY FORCES

UNIT STANDING ORDERS

by

MAJOR J. F. McTYER

O C 15 AUST SUPPLY DEPOT COY ASC.

HQ., Beaumaris,
Montpelier Road,
HOBART.

31 Jan 45

The following Unit Standing Orders are issued as a general code to be observed by all concerned. If it is considered by Os C depots that these orders should be varied to meet local conditions, this H Q is to be advised immediately.

A copy of Unit Standing Orders will be displayed on notice boards at Unit H Q and at all depots, and the attention of all ranks is drawn to A M R & O 1462.

Disciplinary action will be taken against any member of the unit for breaches of these orders.

1. Unit Areas

(a) Unit H Q - That property known as Beaumaris, bounded by the fence surrounding such property, excluding the house in the south west corner.

(b) F S D Hobart - That area bounded by Hampden Road, Harrington Street deviation, and the fences on the north and south sides of the depot.

(c) F S D Launceston - That area bounded by George Street, William Street and the walls on the south and west sides of the depot. That portion of "Thuringa" occupied by FWCC T2 is out of bounds at all times. Personnel will observe these boundaries and will not move outside them during working hours unless required to do so in the course of their duties.

2. Working Hours.

(a) Unit H Q -	Monday to Friday	0845 hrs - 1245 hrs	
		1400 hrs - 1730 hrs	
	Saturday	0845 hrs - 1230 hrs	
(b) F S Ds - Hobart & Launceston	Monday to Friday	0800 hrs - 1245 hrs	
		1400 hrs - 1700 hrs	
	Saturday	0800 hrs - 1200 hrs.	

3. Picquets

The picqueting of Unit H Q and the supply depots will be the responsibility of the Adm Officer and Os C Depots. Adequate security measures will be adopted at each place.

AUSTRALIAN WAR MEMORIAL AWM2022.5.2925

4. Dress.

Summer dress or Winter dress will be worn as instructed by H Q Tas L of C Area.

(a) Summer Dress -

Hat, turned down
Chin Strap
Shirt, khaki or worsted
Trousers, K D or S D
Waist belt, webbing
Gaiters, S D or Anklets, web
Socks
Boots.

If personnel wish to wear pullover, khaki, it must be worn underneath the shirt.

(b) Winter Dress.-

Hat, turned up
Chin Strap
Tunic and Trousers S D*
Waist belt, webbing
Gaiters, S D or Anklets, web
Socks
Boots.

(c) Working Dress - to be worn inside Depots only.

Hat, turned down
Chin Strap
Shirt, khaki or worsted
Trousers S D
Waist belt, webbing
Socks
Boots.

Pullover, khaki, if worn will be underneath the shirt.

Personnel who have received permission to wear shoes will continue to do so, all other personnel will wear boots. Drivers, who have been issued with Caps, drivers, M T., will wear caps when engaged on driving duty only.

N C Os will wear their badges of rank at ALL times.

(d) A W A S - Dress for A W A S members of the unit will be as defined in GRO 761/43 and as instructed by Asst Controller, A W A S, Tas L of C Area.

5. Training.

Training will be carried out as instructed by H Q Tas L of C Area DCR 546/1/423 of 29 Nov 44. Depots will submit to Unit H Q a report at the end of each month on the training carried out. Reports to be as per pro forma in above mentioned circular.

AUSTRALIAN WAR MEMORIAL AWM2022.5.2925

6. Leave.

Night leave and Rest Days will be granted at the discretion of the Adm Officer (for Unit H Q) and Os C Depots.

Recreation leave, on the basis of two days per month, will be granted subject to service requirements. Personnel who are serving in another state to that in which their home is located, can only be granted recreation leave once every twelve months. If serving in the same state as their home, but over 150 miles from it recreation leave can only be granted once every six months. If serving within 150 miles of their home, recreation leave may be granted every month.

7. Fire Orders.

Are attached as Appendix "A".

8. Gambling.

Gambling is strictly prohibited in Unit H Q and Depot areas.

9. Civilian Vehicles.

Vehicles other than army vehicles are prohibited from entering any of the unit areas defined in para 1 of these orders.

10. Telephones.

Personnel are strictly forbidden to use army installed telephones for private calls.

11. Security.

It is essential that Supply Depots be most rigidly guarded at all times.
Any member of a supply depot staff must question any person inside the depot area who is not a member of the depot staff. No officer or O R will be permitted to walk about in any depot without having reported to Depot H Q and established his authority. In all cases where such authority has been established such person will be accompanied, while in the depot, by a member of the depot staff. Normally civilians will not be allowed to enter depot areas but where it is necessary for contractors etc., to be inside the depot, they will report immediately to Depot H Q and will not be allowed under any circumstances to walk around the depot.

All visitors, inspectors etc., will be required to sign the visitors' book.

Major

(J. F. McTYER)
O C 15 Aust Sup Dep Coy ASC.

Distribution:

O C
Supply Officer H Q
Adm Officer ✓
C S M
C Q M S
Orderly Room
Cpl A W A S
H Q Notice Board
F S D Hobart (2)
" Launceston (2)
Brighton Detachment
War Diary (2)
Spares (3)
File
DADST Tas L of C Area (for information)

AUSTRALIAN WAR MEMORIAL AWM2022.5.2925

APPENDIX "A"
UNIT STANDING ORDERS

FIRE ORDERS

PART 1

PRECAUTIONS AGAINST FIRE

1. The essentials of good fire prevention service are discipline, order, proper training of fire personnel, frequent inspections and complete readiness of equipment.

2. The officer in charge of a Supply Depot will be responsible for the organization of fire service, training of fire picquets, fire party and the supervision of all equipment in his depot.

3. The telephone number of the nearest civil fire brigade will be prominently displayed.

4. Plan of location of chemical extinguishers and other equipment including hydrants will be displayed in prominent places so that all personnel are aware of the location of all equipment.

5. Frequent inspections will be made of all equipment.

6. Fire drill will be carried out at least twice monthly, and a record will be maintained showing date, drill performed, and standard of training.

7. A Fire picquet consisting of an N C O and as many men as is considered necessary will be appl appointed.

8. A Fire party will be appointed to bring up fire equipment required by the fire picquet.

9. Smoking will be prohibited in Depots where stores are stacked, and notices to this effect prominently displayed.

10. The carrying of matches or smoking materials in any petrol or ammunition dump or installation is absolutely prohibited. Severe disciplinary action will be taken against offenders. The Officer or N C O in charge of any working party entering such establishments will be held responsible for ensuring that all reasonable steps are taken for enforcing the observance of this order.

11. Great care will be exercised when petrol tanks of vehicles are being replenished. Engines will be stopped and any petrol spilled will be immediately wiped up or liberally sprinkled with sand.

12. Naked lights or hurricane type lamps will on no account be taken into or used in the vicinity of a petrol dump, inflammable liquid or material store or in power houses, nor will the use of such lamps be permitted when filling petrol tanks of vehicles or small craft at night or where there are loose inflammable liquids.

13. Cigarette ends or pipe ash must not be thrown on floors or placed in waste paper baskets but will be placed in suitable ash trays.

AUSTRALIAN WAR MEMORIAL AWM2022.5.2925

14. Electric fittings will be kept in good order and all cases of chaffed wires or other faults will be notified immediately.

15. All electric appliances must be switched off when unattended.

16. In administrative offices picquets will ensure that all fires are extinguished and fire places swept out before retiring to sleep.

17. Fires will not be lit for any purpose whatsoever in proximity to tents or huts except with the authority of a commissioned officer. That officer will ensure that such fires are subsequently extinguished. The possibility of wind or wind borne sparks will not be overlooked.

PART II

PROCEDURE ON OUTBREAK OF FIRE

18. On an outbreak of fire being discovered the alarm will be sounded by calling out loudly "FIRE".

19. On the alarm being sounded the following action will be taken -

(a) All doors and windows will be closed. Should it be necessary to subsequently open a door or window to attack the fire great care must be exercised as ventilation might intensify the fire.

(b) Personnel in immediate vicinity will endeavour to extinguish fire.

(c) Fire picquet will at once proceed to scene of fire under N C O in charge and attempt to extinguis h fire with chemical extinguishers.

(d) Fire party will immediately take fire hoses to scene of fire and assist picquet generally. Hoses will not be used unless necessary in order that stores will not be damaged by water.

(e) Unless fire can be extinguished immediately, fire brigade will be notified.

(f) All other personnel will fall in under the N C O and await orders.

(g) Transport drivers will stand by their vehicles.

(h) Q M and staff will stand by stores.

(i) If the fire is endangering any office, personnel will be detailed to remove books, records, etc.

(j) If possible a telephone orderly will remain on duty to receive and transmit messages.

AUSTRALIAN WAR MEMORIAL AWM2022.5.2925

(k) If necessary guards will be turned out under arms to ensure that no unauthorized persons enter depot.

(l) Guard will be placed over any salvaged articles or stores.

20. Detailed report will be made to Coy H Q immediately.

21. On outbreak of fire occurring between 1700 hrs and 0800hrs the following action will be taken -

(a) Fire brigade will be notified without delay.

(b) Picquets will endeavour to extinguish fire with available equipment pending the arrival of fire brigade.

(c) O C or other senior officer will be notified immediately.

UNIT H Q PERSONNEL

The above Fire Orders are issued to cover all Depots and personnel are expected to know the contents of the Orders.

Due to the small number of personnel at Unit H Q it is not proposed to form a standing Fire Picquet but the CSM is appointed to keep the required records and make regular inspections of Fire Equipment.

In the event of a fire occurring at Unit H Q the general provisions of the above Orders will be complied with and all personnel will assist in endeavouring to extinguish the fire.

Smoking is prohibited in the Records Room on the Second Floor.

AUSTRALIAN WAR MEMORIAL AWM2022.5.2925

Army Form W.3009 (*Adapted*)
(Page 1)
(Revised Jan., 1943.)

FIELD RETURN OF OTHER RANKS

15/26/42 (Serial No.)

At 0600 Hrs. Saturday 27 / 1 /1945. 15 ASC Coy (Unit)

W.E. 14 / 10 / 2. OFFRS. 3 O.R's. 13 + OFFRS. — O.R's. 1 ATT. BY W.E.

+ Nucleus vide AHQ SM 978 + 27 Jan 44 = 10 ORs

Part A. Posted Strength, Surplus or Reinforcements Required.

+ GRO A 13/44 AWAS ADM = 1 OR

TOTAL 30 OFF 220Rs

1	2	3	4	5	6	7	8	9	10
W.E. EXCLUDING ATTACHED.				DETAIL.	ATTACHED ALLOWED BY W.E.				
Reinfts. Required.	Deficient W.E.	Surplus to W.E.	Posted Strength.		Arm or Corps.	Posted Strength.	Surplus to W.E.	Deficient W.E.	Reinfts. Required.
				W.Os. Class I.					
2. NIL	1		1	W.Os. Class II.					
1			1	Squadron or Company Quartermaster Sgts.					
1		1	2	Staff Sergeants					
2 NIL	1		1	Sergeants					
5			5	Corporals	HACC	1	—	—	— 1
10 NIL	2		8	Troopers, Privates, etc.					
				Civilians counting as O.R.					
21 NIL *	4	1	18 *	Totals of cols. marked * should agree with details shown in Part E on Page 2.		1 *	—	—	— 1

Analysis of Part A to be shown here by ALL units. Only units notified in para. 7 of instructions for compilation of this return will complete analysis of Part B(1) and B(2).

* * Personnel belonging to a category not provided for in the analysis will be shown in this Col Particulars will be shown, e.g., 20 U.K. Forces. 10 N.Z. Forces.

Detail	A.I.F.	C.M.F. Under 19 Years	C.M.F. 19 Years and over.	A.W.A.S.	A.A.M.W.S.	CIVIL.	R.A.N.	R.A.A.F.	* *	TOTAL.
A	2	1	1	10	5	—	—	—	—	19
B(1)										
B(2)										

Part B. Other Ranks Attached from Other Units.

Number of O.Rs.	Unit to which they belong	Number of O.Rs.	Unit to which they belong

Part C. Other Ranks Included in Part A Detached to Other Units.

Number of O.Rs.	Unit to which detached.	Number of O.Rs.	Unit to which detached.

Part D. Description of Other Ranks Whose Return To .....(Unit) is Particularly Requested. ...../...../194.....

Army No	Rank.	Name and Initials.	REMARKS (e.g., present whereabouts if known).

HQ 15 Aust Sup Dep Coy Unit

Army Form W.3009
(Adapted) (Page 2)
(Revised Jan., 1942)

15/26/42 Serial No.

PART E. Detail of Present Strength and Reinforcements required as shown in Part A of Army Form W.3009 at 0600 Hours Saturday 27 / 1 /1945.

Details of Tradesmen. GROUP I.	W.E.	Posted Strength.	Reinfts. Required.	Details of Tradesmen. GROUP I. (cont.)	W.E.	Posted Strength.	Reinfts. Required.	Details of Tradesmen. GROUP II. (cont.)	W.E.	Posted Strength.	Reinfts. Required.	Details of Tradesmen. GROUP III. (cont.)	W.E.	Posted Strength.	Reinfts. Required.
Ammunition Examiners				Surveyors, Engineering				Operating Room Assts.				G.P.O. Assistants			
Armament Artificer Fitter				Surveyors, R.A.A.				Operator, Keyboard				Hammermen			
Armament Artificer Fitter (Electrical)				Surveyors, Topographical				Operator, Line				Leather Stitchers			
Armament Artificer Fitter (M.V.)				Surveyors, Trigonometrical				Operator, Signal				Orderlies, Nursing			
Armament Artificer Fitter (A.F.V.)				Toolmakers				Operator, Switchboard				Orderlies, Nursing Mental			
Armament Artificer Instrument				Turners				Operator, Wireless				Plate Layers			
Armament Artificer Radio				Watchmakers				Opticians				Rangetakers			
Armament Artificer Signals				Welders				Painters PTE	1	1	—	Rivetters			
Armament Artificer Wireless								Panel Beaters				Roughriders			
Artificer, Artillery								Photographer, Dry Plate				Saddlers			
Artificer, Engine								Predictor Numbers				Saddletree makers			
Blacksmiths								Printers				Shoemaker and Boot Repairer			
Bricklayers								Radiographers				Stevedores			
Computors								Riggers				Stokers, Staty. Engine			
Cooks, Hospital				GROUP II.				Sawyers				Storemen, Technical			
Coppersmiths				Armourers				Signallers				Tailors			
Dispensers				Axemen				Signwriters				Textile Refitters			
Draughtsmen				Bakers				Telescope Identfn. Numbers				Tinsmiths			
Draughtsmen (Architectural)				Bty. Comd'rs. Asst.				Well Borers				Vulcanizers			
Draughtsmen (Engineering)				Boilermakers				Wheelers				Wagon Erectors			
Draughtsmen (Mechanical)				Carpenters				Winchman				Whitesmiths			
Draughtsmen (Topographical)				Carpenters and Joiners				Wireman							
Electricians				Cooks				Woodturners							
Electricians (M.V.)				Dental Mechanics				DVR MT MECH	3	3	—				
Electricians (Signals)				Driver-Mech. (Eng. and Med.)				CLERK CPL (RT)	1	1	—				
Fitters				Driver-Operator											
Fitters (Cycle)				Drainers											
Fitters (Electrical)				Electricians											
Fitters (Gun)				Electricians (Engineers)											
Fitters (Instrument)				Fire Control Operators				GROUP III.				DETAILS OF NON-TRADESMEN.			
Fitters (M.V.)				Gun Operator				Battery Surveyors				CSM WOII	1	1	—
Fitters, Railway Signal				Hatchman				Butchers SGT	1	1	—	CQMS SGT	1	1	—
Fitters, Signals				Height Taker				Clerks WOII	1	—	NIL	PAY CPL	1	1	—
Grinder, Precision				Helio Operator				Clerks, Supply SGT	1	2	—	DAY PTE	2	2	—
Mechanics, Instrument				Instrument Operator				Clerks, Technical SGT	1	—	NIL	STOREMAN PTE	1	1	—
Mechanics, Instrument (Signals)				Intelligence Duties				Coach Trimmers CPL	2	2	—	DRMT "	1	1	—
Mechanics, Instrument (Surgical)				Joiners				Concretors PTE	2	—	NIL	AWAS ADM CPL (F)	1	1	—
Mechanics, Radio				Lineman				Cooks							
Mechanics, Typewriter				Lineman, Signals				Dental Clerk Orderlies							
Mechanics, Wireless				Lithographers				Despatch Riders				ATTACHED BY W.E.			
Millwrights				Machinists, Metal				Draughtsmen, Signals							
Operators, Excavator				Machinists, Wood				Drivers, H.T.				HACC CPL	1	1	—
Pattern Maker				Masons				Driver Mechanics							
Pharmacist				Masseurs				Driver Tptn. Plant							
Photographer, Wet Plate				Mechanics, M.T.				Engine Hands, I.C.							
Photowriter				Miners				Equipment Repairers							
Plumber				Moulders				Farriers							
Saw Doctors				Nurses, Trained				Fitters' Mates							
Surveyors				Observation Post Assts.				Gun Layers							
CARRIED FORWARD				CARRIED FORWARD				CARRIED FORWARD	13	10	NIL	Totals of columns marked * to agree with columns 4 and 7, and 1 and 10 of Part A. respectively.	22	19 *	NIL *

NOTES.—(a) If rank other than private is involved give details on back.
(b) Authorised trades or specialists not included in list will be added as required in spaces provided.
(c) Where A.W.A.S. and/or A.A.M.W.S. personnel are desired show details on back.
(d) Where replacement not desired note accordingly on return by insertion of N.R. in col. "Reinfts. Required."
(e) Where any request or notation is made on back of form, the words "See Back" should be written in one of the blank spaces on this page.

27/Jan/45
Date of Despatch

Signature of Commander

L.H.Q. Press—516—10/43—416m.

AUSTRALIAN WAR MEMORIAL AWM2022.5.2925

T22869 S/Sgt Salter H.V. B2 32 yrs S/Sgt Clark

Current Surplus by GRO A 137/44

AUSTRALIAN WAR MEMORIAL AWM2022.5.2925

Army Form W.3009 (Adapted)
(Page 1)
(Revised Jan., 1943.)

FIELD RETURN OF OTHER RANKS

(Serial No.)

At 0600 Hrs. Saturday 27/1/1945. 91 ASD R (Unit)

W.E. IV/3009/2. OFFRS. 2 O.R's. 38 + OFFRS. — O.R's. 2 ATT. BY W.E.

Part A. Posted Strength, Surplus or Reinforcements Required.

1	2	3	4	5	6	7	8	9	10
W.E. EXCLUDING ATTACHED.				DETAIL.	ATTACHED ALLOWED BY W.E.				
Reinfts. Required.	Deficient W.E.	Surplus to W.E.	Posted Strength.		Arm or Corps.	Posted Strength.	Surplus to W.E.	Deficient W.E.	Reinfts. Required.
WE				W.Os. Class I.					WE
1	—	—	—	1 W.Os. Class II.					
				Squadron or Company Quartermaster Sgts.					
1	—	—	—	1 Staff Sergeants					
3	—	—	1	4 Sergeants					
4	N/R	2	—	2 Corporals					
19	N/R	2	—	17 Troopers, Privates, etc.	AACC	1		1	N/R 2
				Civilians counting as O.R.					
28	N/R *	4	1	25 * Totals of cols. marked * should agree with details shown in Part E on Page 2.		1 *		1	N/R * 2

Analysis of Part A to be shown here by ALL units. Only units notified in para. 7 of instructions for compilation of this return will complete analysis of Part B(1) and B(2).

* * Personnel belonging to a category not provided for in the analysis will be shown in this Col Particulars will be shown, e.g., 20 U.K. Forces, 10 N.Z. Forces.

Detail	A.I.F. A	A.I.P. B	C.M.P. Under 19 Years A	C.M.P. 19 Years and over. B	A.W.A.S.	A.A.M.W.S.	CIVIL.	R.A.N.	R.A.A.F.	* *	TOTAL.
A	4	7	3	4	3	—	—			—	26
B(1)											
B(2)											

Part B. Other Ranks Attached from Other Units.

Number of O.Rs.	Unit to which they belong	Number of O.Rs.	Unit to which they belong

Part C. Other Ranks Included in Part A Detached to Other Units.

Number of O.Rs.	Unit to which detached.	Number of O.Rs.	Unit to which detached.

Part D. Description of Other Ranks Whose Return To.....(Unit) is Particularly Requested. ...../...../194.....

Army No	Rank.	Name and Initials.	REMARKS (e.g., present whereabouts if known).

91 Aust Lgr Dept R ..... Unit

Army Form W.3009
(Adapted) (Page 2)
(Revised Jan., 1943)

91/38/45 Serial No.

PART E. Detail of Present Strength and Reinforcements required as shown in Part A of Army Form W.3009 at 0600 Hours Saturday 27/1/1945.

Details of Tradesmen. GROUP I.	W.E.	Posted Strength.	Reinfts. Required.	Details of Tradesmen. GROUP I. (cont.)	W.E.	Posted Strength.	Reinfts. Required.	Details of Tradesmen. GROUP II. (cont.)	W.E.	Posted Strength.	Reinfts. Required.	Details of Tradesmen. GROUP III. (cont.)	W.E.	Posted Strength.	Reinfts. Required.
Ammunition Examiners				Surveyors, Engineering				Operating Room Assts.				G.P.O. Assistants			
Armament Artificer Fitter				Surveyors, E.A.A.				Operator, Keyboard				Hammermen			
Armament Artificer Fitter (Electrical)				Surveyors, Topographical				Operator, Line				Leather Stitchers			
Armament Artificer Fitter (M.V.)				Surveyors, Trigonometrical				Operator, Signal				Orderlies, Nursing			
Armament Artificer Fitter (A.F.V.)				Toolmakers				Operator, Switchboard				Orderlies, Nursing Mental			
Armament Artificer Instrument				Turners				Operator, Wireless				Plate Layers			
Armament Artificer Radio				Watchmakers				Opticians				Rangetakers			
Armament Artificer Signals				Welders				Painters				Rivetters			
Armament Artificer Wireless								Panel Beaters				Roughriders			
Artificer, Artillery								Photographer, Dry Plate				Saddlers			
Artificer, Engine								Predictor Numbers				Saddletree makers			
Blacksmiths								Printers				Shoemaker and Boot Repairer			
Bricklayers								Radiographers				Stevedores			
Computors								Riggers				Stokers, Staty. Engine			
Cooks, Hospital				GROUP II.				Sawyers				Storemen, Technical			
Coppersmiths				Armourers				Signallers				Tailors			
Dispensers				Axemen				Signwriters				Textile Refitters			
Draughtsmen				Bakers				Telescope Identfn. Numbers				Tinsmiths			
Draughtsmen (Architectural)				Bty. Comd's. Asst.				Well Borers				Vulcanizers			
Draughtsmen (Engineering)				Boilermakers				Wheelers				Wagon Erectors			
Draughtsmen (Mechanical)				Carpenters PTE	1	—	N/R	Winchman				Whitesmiths			
Draughtsmen (Topographical)				Carpenters and Joiners				Wireman							
Electricians				Cooks				Woodturners							
Electricians (M.V.)				Dental Mechanics				CLERK CAPT	1	1	—				
Electricians (Signals)				Driver-Mech. (Eng. and Med.)											
Fitters				Driver-Operator											
Fitters (Cycle)				Drainers											
Fitters (Electrical)				Electricians											
Fitters (Gun)				Electricians (Engineers)											
Fitters (Instrument)				Fire Control Operators				GROUP III.				DETAILS OF NON-TRADESMEN.			
Fitters (M.V.)				Gun Operator				Battery Surveyors				DEP SUP WOFF	1	1	—
Fitters, Railway Signal				Hatchman				Butchers PTE	2	2	—	ISSUERS SGT	2	3	—
Fitters, Signals				Height Taker				Clerks SGT	1	1	—	" CPL	3	—	N/R
Grinder, Precision				Helio Operator				Clerks, Supply SGT	1	1	—	" PTE (F)	1	1	—
Mechanics, Instrument				Instrument Operator				Clerks, Technical CPL	1	1	—	" " (M)	9	8	N/R
Mechanics, Instrument (Signals)				Intelligence Duties				Cook-Trimmers PTE	2	2	—	DUR MT PTE	1	1	—
Mechanics, Instrument (Surgical)				Joiners				Concretors				" BAT "	1	1	—
Mechanics, Radio				Lineman				Cooks				BAT "	1	1	—
Mechanics, Typewriter				Lineman, Signals				Dental Clerk Orderlies				HYGIENE "	1	1	—
Mechanics, Wireless				Lithographers				Despatch Riders				ATTACHED BY W.E.			
Millwrights				Machinists, Metal				Draughtsmen, Signals							
Operators, Excavator				Machinists, Wood				Drivers, H.T.				AACC GPTT	2	1	N/R
Pattern Maker				Masons				Driver Mechanics							
Pharmacist				Masseurs				Driver Tptn. Plant							
Photographer, Wet Plate				Mechanics, M.T.				Engine Hands, I.C.							
Photowriter				Miners				Equipment Repairers							
Plumber				Moulders				Farriers							
Saw Doctors				Nurses, Trained				Fitters' Mates							
Surveyors				Observation Post Assts.				Gun Layers							
CARRIED FORWARD				CARRIED FORWARD	1	—	N/R	CARRIED FORWARD	9	8	N/R	Totals of columns marked * to agree with columns 4 and 7, and 1 and 10 of Part A. respectively.	30	26	N/R

NOTES.—(a) If rank other than private is involved give details on back.
(b) Authorised trades or specialists not included in list will be added as required in spaces provided.
(c) Where A.W.A.S. and/or A.A.M.W.S. personnel are desired show details on back.
(d) Where replacement not desired note accordingly on return by insertion of N.R. in col. "Reints. Required."
(e) Where any request or notation is made on back of form, the words "See Back" should be written in one of the blank spaces on this page.

27 Jan 45
Date of Despatch

Maurice Mayo
Signature of Commander

L.H.Q. Press—516—10/43—416m.

AUSTRALIAN WAR MEMORIAL AWM2022.5.2925

T255919 Sgt Hogan H.R. B2 48 yrs Sgt Irvine
carried Surplus to Establishment against
Cft Irvine on W.E.

AUSTRALIAN WAR MEMORIAL AWM2022.5.2925

Army Form W.3009 (Adapted)
(Page 1)
(Revised Jan., 1943.)

FIELD RETURN OF OTHER RANKS

90/38/45 (Serial No.)

At 0600 Hrs. Saturday 27/1/1945. 90 ASD K (Unit)

W.E. IV/408/3. OFFRS. 2 O.R's. 28 + OFFRS. — O.R's. 2 ATT. BY W.E.

Part A. Posted Strength, Surplus or Reinforcements Required.

1	2	3	4	5	6	7	8	9	10
W.E. EXCLUDING ATTACHED.					ATTACHED ALLOWED BY W.E.				
Reinfts. Required.	Deficient W.E.	Surplus to W.E.	Posted Strength.	DETAIL.	Arm or Corps.	Posted Strength.	Surplus to W.E.	Deficient W.E.	Reinfts. Required.
WE									WE
—	—	—	1	W.Os. Class I.					
—	—	—	1	W.Os. Class II.					
				Squadron or Company Quartermaster Sgts.					
—	—	—	1	Staff Sergeants					
—	—	—	3	Sergeants					
—	—	—	11	Corporals					
11/R	6	1	15	Troopers, Privates, etc.	AACC	2	—	—	— 2
				Civilians counting as O.R.					
28 11/R *	5	1	24 *	Totals of cols. marked * should agree with details shown in Part E on Page 2.		2 *	—	—	— * 2

Analysis of Part A to be shown here by ALL units. Only units notified in para. 7 of instructions for compilation of this return will complete analysis of Part B(1) and B(2).

* * Personnel belonging to a category not provided for in the analysis will be shown in this Col Particulars will be shown, e.g., 20 U.K. Forces, 10 N.Z. Forces.

Detail	A.I.F.	C.M.F. Under 19 Years.	C.M.F. 19 Years and over.	A.W.A.S.	A.A.M.W.S.	CIVIL	R.A.N.	R.A.A.F.	* *	TOTAL.
A	6	2	18	4	—	—	[redacted]	[redacted]	—	26
B(1)										
B(2)						[redacted]				

Part B. Other Ranks Attached from Other Units.

Number of O.Rs.	Unit to which they belong	Number of O.Rs.	Unit to which they belong

Part C. Other Ranks Included in Part A Detached to Other Units.

Number of O.Rs.	Unit to which detached.	Number of O.Rs.	Unit to which detached.

Part D. Description of Other Ranks Whose Return To .....(Unit) is Particularly Requested. ...../...../194.....

Army No	Rank.	Name and Initials.	REMARKS (e.g., present whereabouts if known).

90 Aust Sup Dep K Unit

Army Form W.3009
(Adapted) (Page 2)
(Revised Jan., 1943)

90/38/45 Serial No.

PART E. Detail of Present Strength and Reinforcements required as shown in Part A of Army Form W.3009 at 0600 Hours Saturday 27/1/1945.

Details of Tradesmen. GROUP I.	W.E.	Posted Strength.	Reinfts. Required.	Details of Tradesmen. GROUP I. (cont.)	W.E.	Posted Strength.	Reinfts. Required.	Details of Tradesmen. GROUP II. (cont.)	W.E.	Posted Strength.	Reinfts. Required.	Details of Tradesmen. GROUP III. (cont.)	W.E.	Posted Strength.	Reinfts. Required.
Ammunition Examiners				Surveyors, Engineering				Operating Room Assts.				G.P.O. Assistants			
Armament Artificer Fitter				Surveyors, R.A.A.				Operator, Keyboard				Hammermen			
Armament Artificer Fitter (Electrical)				Surveyors, Topographical				Operator, Line				Leather Stitchers			
Armament Artificer Fitter (M.V.)				Surveyors, Trigonometrical				Operator, Signal				Orderlies, Nursing			
Armament Artificer Fitter (A.F.V.)				Toolmakers				Operator, Switchboard				Orderlies, Nursing Mental			
Armament Artificer Instrument				Turners				Operator, Wireless				Plate Layers			
Armament Artificer Radio				Watchmakers				Opticians				Rangetakers			
Armament Artificer Signals				Welders				Painters				Riveters			
Armament Artificer Wireless								Panel Beaters				Roughriders			
Artificer, Artillery								Photographer, Dry Plate				Saddlers			
Artificer, Engine								Predictor Numbers				Saddletree makers			
Blacksmiths								Printers				Shoemaker and Boot Repairer			
Bricklayers								Radiographers				Stevedores			
Computors								Riggers				Stokers, Stat. Engine			
Cooks, Hospital				GROUP II.				Sawyers				Storemen, Technical			
Coppersmiths				Armourers				Signallers				Tailors			
Dispensers				Axemen				Signwriters				Textile Refitters			
Draughtsmen				Bakers				Telescope Identfn. Numbers				Tinsmiths			
Draughtsmen (Architectural)				Bty. Comd's. Asst.				Well Borers				Vulcanizers			
Draughtsmen (Engineering)				Boilermakers				Wheelers				Wagon Erectors			
Draughtsmen (Mechanical)				Carpenters PTE	1	1	—	Winchman				Whitesmiths			
Draughtsmen (Topographical)				Carpenters and Joiners				Wireman				STOREMEN PTE (F)	2	2	—
Electricians				Cooks				Woodturners							
Electricians (M.V.)				Dental Mechanics				CLERKS PTE P	3	2	—				
Electricians (Signals)				Driver-Mech. (Eng. and Med.)				SIG GP II	—	1	—				
Fitters				Driver-Operator											
Fitters (Cycle)				Drainers											
Fitters (Electrical)				Electricians											
Fitters (Gun)				Electricians (Engineers)											
Fitters (Instrument)				Fire Control Operators				GROUP III.				DETAILS OF NON-TRADESMEN.			
Fitters (M.V.)				Gun Operator				Battery Surveyors				DEP SUP WOII	1	1	—
Fitters, Railway Signal				Hatchman				Butchers PTE	2	2	—	ISSUERS SGT	2	2	—
Fitters, Signals				Height Taker				Clerks S/SGT	1	1	—	" CPL	2	2	—
Grinder, Precision				Helio Operator				Clerks, Supply SGT	1	1	—	" PTE (M)	8	4	11/R
Mechanics, Instrument				Instrument Operator				Clerks, Technical CPL	3	2	—	DRA IMT PTE	1	1	—
Mechanics, Instrument (Signals)				Intelligence Duties				Coach Trimmers				" DAT "	1	1	—
Mechanics, Instrument (Surgical)				Joiners				Concretors				" DAT "	1	1	—
Mechanics, Radio				Lineman				Cooks				HYGIENE "	1	—	11/R
Mechanics, Typewriter				Lineman, Signals				Dental Clerk Orderlies							
Mechanics, Wireless				Lithographers				Despatch Riders				ATTACHED BY W.E.			
Millwrights				Machinists, Metal				Draughtsmen, Signals							
Operators, Excavator				Machinists, Wood				Drivers, H.T.							
Pattern Maker				Masons				Driver Mechanics				AACC CPT PTE	2	2	—
Pharmacist				Masseurs				Driver Tptn. Plant							
Photographer, Wet Plate				Mechanics, M.T.				Engine Hands, I.C.							
Photowriter				Miners				Equipment Repairers							
Plumber				Moulders				Farriers							
Saw Doctors				Nurses, Trained				Fitters' Mates							
Surveyors				Observation Post Assts.				Gun Layers							
CARRIED FORWARD				CARRIED FORWARD	1	1	—	CARRIED FORWARD	9	10	—	Totals of columns marked * to agree with columns 4 and 7, and 1 and 10 of Part A. respectively.	30 *	26 *	11/R *

NOTES.—(a) If rank other than private is involved give details on back.
(b) Authorised trades or specialists not included in list will be added as required in spaces provided.
(c) Where A.W.A.S. and/or A.A.M.W.S. personnel are desired show details on back.
(d) Where replacement not desired note accordingly on return by insertion of N.R. in col. "Reinfts. Required."
(e) Where any request or notation is made on back of form, the words "See Back" should be written in one of the blank spaces on this page.

27 Jan 45
Date of Despatch

Signature of Commander

L.H.Q. Press—516—10/43—416m.

AUSTRALIAN WAR MEMORIAL AWM2022.5.2925

TX 335 Sig Spec II Watson J N B1 25 yrs

Carried Supernumerary against the Issuer on W.E.

Army Form W.3008
(Adapted) (Page 1)
(Revised Jan., 1943)

FIELD RETURN OF OFFICERS

91/38/45 (Serial No.)

At 0600 Hrs. Saturday 27/1/1945 91 ASD R (Unit)

W.E. 1V/40A/2 . OFFRS. 2 O.R's. 28 + OFFRS. — O.R's. 2 ATT. BY W.E.

PART A.—POSTED STRENGTH, SURPLUS OR REINFORCEMENTS REQUIRED.

1	2	3	4	5	6	7	8	9	10
W.E. EXCLUDING ATTACHED.				DETAIL.	ATTACHED ALLOWED BY W.E.				
Rein'fts Required.	Deficient W.E.	Surplus to W.E.	Posted Strength.		Arm or Corps.	Posted Strength.	Surplus to W.E.	Deficient W.E.	Rein'fts Required.
				*					
				*					
				Lieut.-Colonels					
				Majors					
1 —	—	—	1	Captains					
1 A/R	1	—	—	Lieutenants					
				Quarter-masters					
				A.A.N.S. and A.A.M.W.S. Offrs.					
				Civilians Counting as Offrs.					
2 A/R	1	—	1						

Analysis of Part A to be shown here by ALL units. Only units notified in para. 10 of instructions for compilation of form will complete Part E(1) & E(2).

DETAIL		A.I.F. 3	C.M.F.	A.W.A.S.	A.A.N.S.	A.A.M.W.S.	CIVIL.	R.A.N.	R.A.A.F.	**	TOTAL.
A.		1	—	—	—	—	—	—	—	—	1
E.(1)											
E.(2)											

* Insert detail of higher ranks as necessary.
** Personnel belonging to a category not provided for in the analysis will be shown in this Col. Particulars will be shown, e.g., 20 U.K. Forces; 10 N.Z. Forces.

PART B.—PARTICULARS OF OFFICERS JOINED OR QUITTED DURING WEEK.

OFFICERS JOINED DURING WEEK

Army No.	Rank.	Name and Initials.	Unit From.	Date.	CAUSE.

OFFICERS QUITTED DURING WEEK.

Army No.	Rank.	Name and Initials.	Unit To.	Date.	CAUSE.

PART C.—DESCRIPTION OF OFFICERS WHOSE RETURN TO ..... (Unit) IS PARTICULARLY REQUESTED. ...../...../194.....

Army No.	Rank.	Name and Initials.	REMARKS (e.g., present whereabouts if known).

91 Aust Sup Dep R Unit

Army Form W.3008
(Adapted) (Page 2)
(Revised Jan., 1943)

91/38/45 (Serial No.)

PART D.—NOMINAL ROLL OF OFFICERS ON POSTED STRENGTH

At 0600 Hrs. Saturday 27/1/1945 (Total to agree with Columns 4 and 7 of Part A.)

1	2	3	4	5	6	7	8
Substantive Rank and Higher Temporary Rank if Held.	Army Number.	Surname.	Initials.	Posting.	Whether present with Unit (insert Yes or No)	If not present with Unit, state how employed.	Date of Detachment.
CAPT	TX 3349	BOLTON	G T	O C	YES		
DEFICIENCIES	VIDE	TAS L of C ARER	RD A	318/43			
LIEUT —	1	2 ½ R					

PART E.—NOMINAL ROLL OF OFFICERS ATTACHED FROM OTHER UNITS.

Substantive Rank and Higher Temporary Rank, if Held.	Army Number.	Name and Initials.	Unit.	Date of Attachment.	Nature of Attachment.

27 Jan 45
Date of Despatch

[signature]
Signature of Commander

a.w. 10m bks 10/43

AUSTRALIAN WAR MEMORIAL AWM2022.5.2925

FIELD RETURN OF OFFICERS

Army Form W.3008
(Adapted) (Page 1)
(Revised Jan., 1943)

N/38145 (Serial No.)

At 0600 Hrs. Saturday 27/1/1945. 90 A.S.O.R. (Unit)

W.E. IV/20/2. OFFRS. 2 O.R's. 28 + OFFRS. — O.R's. 2 ATT. BY W.E.

PART A.—POSTED STRENGTH, SURPLUS OR REINFORCEMENTS REQUIRED.

1	2	3	4	5	6	7	8	9	10
W.E. EXCLUDING ATTACHED.				DETAIL.	ATTACHED ALLOWED BY W.E.				
Rein'fts Required.	Deficient W.E.	Surplus to W.E.	Posted Strength.		Arm or Corps.	Posted Strength.	Surplus to W.E.	Deficient W.E.	Rein'fts Required.
				*					
				*					
				Lieut.-Colonels					
				Majors					
—	—	—	1	Captains					
—	—	—	1	Lieutenants					
				Quarter-masters					
				A.A.N.S. and A.A.M.W.S. Offrs.					
				Civilians Counting as Offrs.					
—	—	—	2						

Analysis of Part A to be shown here by ALL units. Only units notified in para. 10 of instructions for compilation of form will complete Part E(1) & E(2).	DETAIL		A.I.F.	C.M.F.	A.W.A.S.	A.A.N.S.	A.A.M.W.S.	CIVIL.	R.A.N.	R.A.A.F.	* *	TOTAL.
	A.		1	1	—	—	—	—	—	—	—	2
	E.(1)											
	E.(2)											

* Insert detail of higher ranks as necessary.
* * Personnel belonging to a category not provided for in the analysis will be shown in this Col. Particulars will be shown, e.g., 20 U.K. Forces; 10 N.Z. Forces.

PART B.—PARTICULARS OF OFFICERS JOINED OR QUITTED DURING WEEK.

OFFICERS JOINED DURING WEEK

Army No.	Rank.	Name and Initials.	Unit From.	Date.	CAUSE.

OFFICERS QUITTED DURING WEEK.

Army No.	Rank.	Name and Initials.	Unit To.	Date.	CAUSE.

PART C.—DESCRIPTION OF OFFICERS WHOSE RETURN TO ..... (Unit) IS PARTICULARLY REQUESTED. ...../...../194.....

Army No.	Rank.	Name and Initials.	REMARKS (e.g., present whereabouts if known).

90 Aust Log Dep R ..... Unit

Army Form W.3008
(Adapted) (Page 2)
(Revised Jan., 1943)

N/38145 (Serial No.)

PART D.—NOMINAL ROLL OF OFFICERS ON POSTED STRENGTH

At 0600 Hrs. Saturday 27/1/1945. (Total to agree with Columns 4 and 7 of Part A.)

1	2	3	4	5	6	7	8
Substantive Rank and Higher Temporary Rank if Held.	Army Number.	Surname.	Initials.	Posting.	Whether present with Unit (insert Yes or No)	If not present with Unit, state how employed.	Date of Detachment.
CAPT	T 2	TUCKER	A R	OC	YES		
LIEUT	NX 134462	BARTON	G	2 i/c	YES		

PART E.—NOMINAL ROLL OF OFFICERS ATTACHED FROM OTHER UNITS.

Substantive Rank and Higher Temporary Rank, if Held.	Army Number.	Name and Initials.	Unit.	Date of Attachment.	Nature of Attachment.

27/1/45
Date of Despatch

Signature of Commander

a.w. 10m bks 10/43

AUSTRALIAN WAR MEMORIAL AWM2022.5.2925

Army Form W.3008
(Adapted) (Page 1)
(Revised Jan., 1943)

15/38/145 (Serial No.)

FIELD RETURN OF OFFICERS

At 0600 Hrs. Saturday 27/1/1945 15 A S D Coy (Unit)

W.E. 18/40/A OFFRS. 3 O.R's. 13 + OFFRS. — O.R's. 1 ATT. BY W.E.

PART A.—POSTED STRENGTH, SURPLUS OR REINFORCEMENTS REQUIRED.

1	2	3	4	5	6	7	8	9	10
W.E. EXCLUDING ATTACHED.				DETAIL.	ATTACHED ALLOWED BY W.E.				
Rein'fts Required.	Deficient W.E.	Surplus to W.E.	Posted Strength.		Arm or Corps.	Posted Strength.	Surplus to W.E.	Deficient W.E.	Rein'fts Required.
				*					
				*					
				Lieut.-Colonels					
—	—	—	1	Majors					
—	—	—	1	Captains					
—	—	—	1	Lieutenants					
				Quarter-masters					
				A.A.N.S. and A.A.M.W.S. Offrs.					
				Civilians Counting as Offrs.					
3 —	—	—	3						

Analysis of Part A to be shown here by ALL units. Only units notified in para. 10 of instructions for compilation of form will complete Part E(1) & E(2).

DETAIL	AIFA	A.I.F.	C.M.F.	A.W.A.S.	A.A.N.S.	A.A.M.W.S.	CIVIL.	R.A.N.	R.A.A.F.	**	TOTAL.
A.	1	2	—	—	—	—	—	—	—	—	3
E.(1)											
E.(2)											

* Insert detail of higher ranks as necessary.
** Personnel belonging to a category not provided for in the analysis will be shown in this Col. Particulars will be shown, e.g., 20 U.K. Forces; 10 N.Z. Forces.

PART B.—PARTICULARS OF OFFICERS JOINED OR QUITTED DURING WEEK.

OFFICERS JOINED DURING WEEK

Army No.	Rank.	Name and Initials.	Unit From.	Date.	CAUSE.

OFFICERS QUITTED DURING WEEK.

Army No.	Rank.	Name and Initials.	Unit To.	Date.	CAUSE.

PART C.—DESCRIPTION OF OFFICERS WHOSE RETURN TO ..... (Unit) IS PARTICULARLY REQUESTED. ...../...../194.....

Army No.	Rank.	Name and Initials.	REMARKS (e.g., present whereabouts if known).

Army Form W.3008
(Adapted) (Page 2)
(Revised Jan., 1943)

15/38/145 (Serial No.)

HQ 15 Aust Sup Dep Coy Unit

PART D.—NOMINAL ROLL OF OFFICERS ON POSTED STRENGTH

At 0600 Hrs. Saturday 27/1/1945 (Total to agree with Columns 4 and 7 of Part A.)

1	2	3	4	5	6	7	8
Substantive Rank and Higher Temporary Rank if Held.	Army Number.	Surname.	Initials.	Posting.	Whether present with Unit (insert Yes or No)	If not present with Unit, state how employed.	Date of Detachment.
MAJ	TX 12399	McTYER	J E	O C	YES		
CAPT	TX 6331	DAVIS	W J T	H Q	YES		
LIEUT	TX 6438	BUTLER	M	H Q	YES		

PART E.—NOMINAL ROLL OF OFFICERS ATTACHED FROM OTHER UNITS.

Substantive Rank and Higher Temporary Rank, if Held.	Army Number.	Name and Initials.	Unit.	Date of Attachment.	Nature of Attachment.

27 Jan 45
Date of Despatch

[signature]
Signature of Commander

a.w. 10m bks 10/43

AUSTRALIAN WAR MEMORIAL AWM2022.5.2925

Army Form W.3009 (Adapted) (Page 1) (Revised Jan., 1943.)

FIELD RETURN OF OTHER RANKS

15/22/45 (Serial No.)

At 0600 Hrs. Saturday 20/1/1945. 15 ASD Coy (Unit)

W.E. IV/42/2. OFFRS. 3 O.R's. 13 + OFFRS. — O.R's. 1 ATT. BY W.E.

+ NUCLEUS = 7 ORS VIDE LHQ SM 978 27 Jan 44

+ G R O A 131/44 AWAS ADM = 1 OR

TOTAL 3 OFF 22 ORS

Part A. Posted Strength, Surplus or Reinforcements Required.

1	2	3	4	5	6	7	8	9	10
W.E. EXCLUDING ATTACHED.					ATTACHED ALLOWED BY W.E.				
Reinfts. Required.	Deficient W.E.	Surplus to W.E.	Posted Strength.	DETAIL.	Arm or Corps.	Posted Strength.	Surplus to W.E.	Deficient W.E.	Reinfts. Required.
				W.Os. Class I.					
2	NIL	1	—	1	W.Os. Class II.				
1	—	—	—	1	Squadron or Company Quartermaster Sgts.				
1	—	—	1	2	Staff Sergeants				
2	NIL	1	—	1	Sergeants				
5	—	—	—	5	Corporals	AACC	1	—	—	—	1
10	NIL	1	—	9	Troopers, Privates, etc.				
					Civilians counting as O.R.				
21	NIL*	3	1	19 *	Totals of cols. marked * should agree with details shown in Part E on Page 2.		1 *	—	—	—	1

Analysis of Part A to be shown here by ALL units. Only units notified in para. 7 of instructions for compilation of this return will complete analysis of Part B(1) and B(2).

** Personnel belonging to a category not provided for in the analysis will be shown in this Col Particulars will be shown, e.g., 20 U.K. Forces, 16 N.Z. Forces.

Detail	WIF W	A.I.P. B	C.M.P. Under 19 Years A	C.M.P. 19 Years and over. A	A.W.A.S.	A.A.M.W.S.	CIVIL	R.A.N.	R.A.A.F.	**	TOTAL.
A	2	2	2	9	5	—	—	[redacted]	[redacted]	—	20
B(1)											
B(2)							[redacted]				

Part B. Other Ranks Attached from Other Units.

Number of O.Rs.	Unit to which they belong	Number of O.Rs.	Unit to which they belong

Part C. Other Ranks Included in Part A Detached to Other Units.

Number of O.Rs.	Unit to which detached.	Number of O.Rs.	Unit to which detached.

Part D. Description of Other Ranks Whose Return To .....(Unit) is Particularly Requested. ...../...../194.....

Army No	Rank.	Name and Initials.	REMARKS (e.g., present whereabouts if known).

HQ 15 Aust Log Dep Coy Unit

Army Form W.3009 (Adapted) (Page 2) (Revised Jan., 1943)

15/37/45 Serial No.

PART E. Detail of Present Strength and Reinforcements required as shown in Part A of Army Form W.3009 at 0600 Hours Saturday 20/1/1945.

Details of Tradesmen. GROUP I.	W.E.	Posted Strength.	Reinfts. Required.	Details of Tradesmen. GROUP I. (cont.)	W.E.	Posted Strength.	Reinfts. Required.	Details of Tradesmen. GROUP II. (cont.)	W.E.	Posted Strength.	Reinfts. Required.	Details of Tradesmen. GROUP III. (cont.)	W.E.	Posted Strength.	Reinfts. Required.
Ammunition Examiners				Surveyors, Engineering				Operating Room Assts.				G.P.O. Assistants			
Armament Artificer Fitter				Surveyors, E.A.A.				Operator, Keyboard				Hammermen			
Armament Artificer Fitter (Electrical)				Surveyors, Topographical				Operator, Line				Leather Stitchers			
Armament Artificer Fitter (M.V.)				Surveyors, Trigonometrical				Operator, Signal				Orderlies, Nursing			
Armament Artificer Fitter (A.F.V.)				Toolmakers				Operator, Switchboard				Orderlies, Nursing Mental			
Armament Artificer Instrument				Turners				Operator, Wireless				Plate Layers			
Armament Artificer Radio				Watchmakers				Opticians				Rangetakers			
Armament Artificer Signals				Welders				Painters PTE	1	1	—	Riveters			
Armament Artificer Wireless								Panel Beaters				Roughriders			
Artificer, Artillery								Photographer, Dry Plate				Saddlers			
Artificer, Engine								Predictor Numbers				Saddletree makers			
Blacksmiths								Printers				Shoemaker and Boot Repairer			
Bricklayers								Radiographers				Stevedores			
Computors								Riggers				Stokers, Stat. Engine			
Cooks, Hospital				GROUP II.				Sawyers				Storemen, Technical			
Coppersmiths				Armourers				Signallers				Tailors			
Dispensers				Axemen				Signwriters				Textile Refitters			
Draughtsmen				Bakers				Telescope Identfn. Numbers				Tinsmiths			
Draughtsmen (Architectural)				Bty. Comd's. Asst.				Well Borers				Vulcanizers			
Draughtsmen (Engineering)				Bellermakers				Wheelers				Wagon Erectors			
Draughtsmen (Mechanical)				Carpenters				Winchman				Whitesmiths			
Draughtsmen (Topographical)				Carpenters and Joiners				Wireman							
Electricians				Cooks				Woodturners							
Electricians (M.V.)				Dental Mechanics				DVR MT PTE (F)	3	3	—				
Electricians (Signals)				Driver-Mech. (Eng. and Mcl.)				CLERKS (CPL (F))	1	1	—				
Fitters				Driver-Operator											
Fitters (Cycle)				Drainers											
Fitters (Electrical)				Electricians											
Fitters (Gun)				Electricians (Engineers)											
Fitters (Instrument)				Fire Control Operators				GROUP III.				DETAILS OF NON-TRADESMEN.			
Fitters (M.V.)				Gun Operator				Battery Surveyors				RSM WOII	1	1	—
Fitters, Railway Signal				Hatchman				Butchers SGT	1	1	—	RQMS S/SGT	1	1	—
Fitters, Signals				Height Taker				Clerks WOII	1	—	NIL	TOT CPL	1	1	—
Grinder, Precision				Helio Operator				Clerks, Supply S/SGT	1	2	—	BAT PTE	2	2	—
Mechanics, Instrument				Instrument Operator				Clerks, Technical SGT	1	—	NIL	STOREMAN "	1	1	—
Mechanics, Instrument (Signals)				Intelligence Duties				Cooks Trimmers CPL	2	2	—	DVR MT PTE	1	1	—
Mechanics, Instrument (Surgical)				Joiners				Conveyors PTE	2	1	NIL	AWAS ADM			
Mechanics, Radio				Lineman				Cooks				CPL (F)	1	1	—
Mechanics, Typewriter				Lineman, Signals				Dental Clerk Orderlies							
Mechanics, Wireless				Lithographers				Despatch Riders				ATTACHED BY W.E.			
Millwrights				Machinists, Metal				Draughtsmen, Signals							
Operators, Excavator				Machinists, Wood				Drivers, H.T.				AACC CPL	1	1	—
Pattern Maker				Masons				Driver Mechanics							
Pharmacist				Masseurs				Driver Tptn. Plant							
Photographer, Wet Plate				Mechanics, M.T.				Engine Hands, I.C.							
Photowriter				Miners				Equipment Repairers							
Plumber				Moulders				Farriers							
Saw Doctors				Nurses, Trained				Fitters' Mates							
Surveyors				Observation Post Assts.				Gun Layers							
CARRIED FORWARD				CARRIED FORWARD				CARRIED FORWARD	13	11	NIL	Totals of columns marked * to agree with columns 4 and 7, and 1 and 10 of Part A. respectively.	22	20 *	1 NIL

NOTES.—(a) If rank other than private is involved give details on back.
(b) Authorised trades or specialists not included in list will be added as required in spaces provided.
(c) Where A.W.A.S. and/or A.A.M.W.S. personnel are desired show details on back.
(d) Where replacement not desired note accordingly on return by insertion of N.R. in col. "Reinfts. Required."
(e) Where any request or notation is made on back of form, the words "See Back" should be written in one of the blank spaces on this page.

20 Jan 45
Date of Despatch

Signature of Commander

L.H.Q. Press—516—10/43—416m.

AUSTRALIAN WAR MEMORIAL AWM2022.5.2925

T22869 S/Sgt Salter N.V. B2 32 yrs S/Sgt Clerk

Carried Supplies by G.R.O. A 187/44

AUSTRALIAN WAR MEMORIAL AWM2022.5.2925

Army Form W.3009 (Adapted)
(Page 1)
(Revised Jan., 1943.)

FIELD RETURN OF OTHER RANKS

91/37/45 (Serial No.)

At 0600 Hrs. Saturday 20/1/1945. 91 ASD R (Unit)

W.E. IV/401/3. OFFRS. 2 O.R's. 28 + OFFRS. — O.R's. 2 ATT. BY W.E.

Part A. Posted Strength, Surplus or Reinforcements Required.

1	2	3	4	5	6	7	8	9	10
W.E. EXCLUDING ATTACHED.					ATTACHED ALLOWED BY W.E.				
Reinfts. Required.	Deficient W.E.	Surplus to W.E.	Posted Strength.	DETAIL.	Arm or Corps.	Posted Strength.	Surplus to W.E.	Deficient W.E.	Reinfts. Required.
				W.Os. Class I.					
—	—	—	1	W.Os. Class II.					
				Squadron or Company Quartermaster Sgts.					
—	—	—	1	Staff Sergeants					
—	—	1	4	Sergeants					
N/R	2	—	2	Corporals					
N/R	2	—	14	Troopers, Privates, etc.	AACC	1	—	1	N/R
				Civilians counting as O.R.					
N/R *	4	1	25 *	Totals of cols. marked * should agree with details shown in Part E on Page 2.		1 *	—	1	N/R *

Analysis of Part A to be shown here by ALL units. Only units notified in para. 7 of instructions for compilation of this return will complete analysis of Part B(1) and B(2).

* * Personnel belonging to a category not provided for in the analysis will be shown in this Col Particulars will be shown, e.g., 20 U.K. Forces, 10 N.Z. Forces.

Detail	A.I.F.	C.M.F. Under 19 Years.	C.M.F. 19 Years and over.	A.W.A.S.	A.A.M.W.S.	CIVIL	R.A.N.	R.A.A.F.	* *	TOTAL.
A	4	7	3	9	3	—	—			26
B(1)										
B(2)										

Part B. Other Ranks Attached from Other Units.

Number of O.Rs.	Unit to which they belong	Number of O.Rs.	Unit to which they belong

Part C. Other Ranks Included in Part A Detached to Other Units.

Number of O.Rs.	Unit to which detached.	Number of O.Rs.	Unit to which detached.

Part D. Description of Other Ranks Whose Return To .....(Unit) is Particularly Requested. ...../...../194.....

Army No	Rank.	Name and Initials.	REMARKS (e.g., present whereabouts if known).

91 Aust Sup Dep R Unit

Army Form W.3009
(Adapted) (Page 2)
(Revised Jan., 1943)

91/37/45 Serial No.

PART E. Detail of Present Strength and Reinforcements required as shown in Part A of Army Form W.3009 at 0600 Hours Saturday 20/1/1945.

Details of Tradesmen. GROUP I.	W.E.	Posted Strength.	Reinfts. Required.	Details of Tradesmen. GROUP I. (cont.)	W.E.	Posted Strength.	Reinfts. Required.	Details of Tradesmen. GROUP II. (cont.)	W.E.	Posted Strength.	Reinfts. Required.	Details of Tradesmen. GROUP III. (cont.)	W.E.	Posted Strength.	Reinfts. Required.
Ammunition Examiners				Surveyors, Engineering				Operating Room Assts.				G.P.O. Assistants			
Armament Artificer Fitter				Surveyors, R.A.A.				Operator, Keyboard				Hammermen			
Armament Artificer Fitter (Electrical)				Surveyors, Topographical				Operator, Line				Leather Stitchers			
Armament Artificer Fitter (M.V.)				Surveyors, Trigonometrical				Operator, Signal				Orderlies, Nursing			
Armament Artificer Fitter (A.F.V.)				Toolmakers				Operator, Switchboard				Orderlies, Nursing Mental			
Armament Artificer Instrument				Turners				Operator, Wireless				Plate Layers			
Armament Artificer Radio				Watchmakers				Opticians				Rangetakers			
Armament Artificer Signals				Welders				Painters				Rivetters			
Armament Artificer Wireless								Panel Beaters				Roughriders			
Artificer, Artillery								Photographer, Dry Plate				Saddlers			
Artificer, Engine								Predicter Numbers				Saddletree makers			
Blacksmiths								Printers				Shoemaker and Boot Repairer			
Bricklayers								Radiographers				Stevedores			
Computors								Riggers				Stokers, Staty. Engine			
Cooks, Hospital				GROUP II.				Sawyers				Storemen, Technical			
Coppersmiths				Armourers				Signallers				Tailors			
Dispensers				Axemen				Signwriters				Textile Refitters			
Draughtsmen				Bakers				Telescope Identfn. Numbers				Tinsmiths			
Draughtsmen (Architectural)				Bty. Comd's. Asst.				Well Borers				Vulcanizers			
Draughtsmen (Engineering)				Boilermakers				Wheelers				Wagon Erectors			
Draughtsmen (Mechanical)				Carpenters PTE	1	—	N/R	Winchman				Whitesmiths			
Draughtsmen (Topographical)				Carpenters and Joiners				Wireman							
Electricians				Cooks				Woodturners							
Electricians (M.V.)				Dental Mechanics				CLERK CPL (F)	1	1	—				
Electricians (Signals)				Driver-Mech. (Eng. and Mcd.)											
Fitters				Driver-Operator											
Fitters (Cycle)				Drainers											
Fitters (Electrical)				Electricians											
Fitters (Gun)				Electricians (Engineers)											
Fitters (Instrument)				Fire Control Operators				GROUP III.				DETAILS OF NON-TRADESMEN.			
Fitters (M.V.)				Gun Operator				Battery Surveyors				DEP SUP NCOR	1	1	—
Fitters, Railway Signal				Hatchman				Butchers PTE	2	2	—	ISSUERS SGT	2	3	—
Fitters, Signals				Height Taker				Clerks S/SGT	1	1	—	" CPL	2	—	N/R
Grinder, Precision				Helio Operator				Clerks, Supply SGT	1	1	—	" PTE (F)	1	1	—
Mechanics, Instrument				Instrument Operator				Clerks, ~~Technical~~ CPL	1	1	—	" " (M)	9	8	N/R
Mechanics, Instrument (Signals)				Intelligence Duties				~~Coach-Trimmers~~ PTE	2	2	—	DVR MT PTE	1	1	—
Mechanics, Instrument (Surgical)				Joiners				Concretors				" BAT "	1	1	—
Mechanics, Radio				Lineman				Cooks				BAT "	1	1	—
Mechanics, Typewriter				Lineman, Signals				Dental Clerk Orderlies				HYGIENE "	1	1	—
Mechanics, Wireless				Lithographers				Despatch Riders				ATTACHED BY W.E.			
Millwrights				Machinists, Metal				Draughtsmen, Signals							
Operators, Excavator				Machinists, Wood				Drivers, H.T.				AACC GNR	2	1	N/R
Pattern Maker				Masons				Driver Mechanics							
Pharmacist				Masseurs				Driver Tptn. Plant							
Photographer, Wet Plate				Mechanics, M.T.				Engine Hands, I.C.							
Photowriter				Miners				Equipment Repairers							
Plumber				Moulders				Farriers							
Saw Doctors				Nurses, Trained				Fitters' Mates							
Surveyors				Observation Post Assts.				Gun Layers							
CARRIED FORWARD				CARRIED FORWARD	1	—	N/R	CARRIED FORWARD	9	8	—	Totals of columns marked * to agree with columns 4 and 7, and 1 and 10 of Part A. respectively.	30	26	N/R

NOTES.—(a) If rank other than private is involved give details on back.
(b) Authorised trades or specialists not included in list will be added as required in spaces provided.
(c) Where A.W.A.S. and/or A.A.M.W.S. personnel are desired show details on back.
(d) Where replacement not desired note accordingly on return by insertion of N.R. in col. "Reints. Required."
(e) Where any request or notation is made on back of form, the words "See Back" should be written in one of the blank spaces on this page.

20 Jan 45
Date of Despatch

Signature of Commander

L.H.Q. Press—516—10/43—416m.

AUSTRALIAN WAR MEMORIAL AWM2022.5.2925

T255919 Sgt Hogan H R B2 48 yrs Sgt Inner

Samuel Surplus to Establishment appointed

Cpl Inner on W.E.

AUSTRALIAN WAR MEMORIAL AWM2022.5.2925

Army Form W.3009 (Adapted)
(Page 1)
(Revised Jan., 1943.)

FIELD RETURN OF OTHER RANKS

90/327/42 (Serial No.)

At 0600 Hrs. Saturday 20/1/1945. 90 HSD PL (Unit)

W.E. IV/HQW/2. OFFRS. 2 O.R's. 28 + OFFRS. — O.R's. 2 ATT. BY W.E.

Part A. Posted Strength, Surplus or Reinforcements Required.

1	2	3	4	5	6	7	8	9	10
W.E. EXCLUDING ATTACHED.					ATTACHED ALLOWED BY W.E.				
Reinfts. Required.	Deficient W.E.	Surplus to W.E.	Posted Strength.	DETAIL.	Arm or Corps.	Posted Strength.	Surplus to W.E.	Deficient W.E.	Reinfts. Required.
				W.Os. Class I.					
—	—	—	1	W.Os. Class II.					
				Squadron or Company Quartermaster Sgts.					
—	—	—	1	Staff Sergeants					
—	—	—	3	Sergeants					
—	—	—	4	Corporals					
—	3	1	17	Troopers, Privates, etc.	AACC	2	—	—	—
				Civilians counting as O.R.					
11/R *	3	1	26 *	Totals of cols. marked * should agree with details shown in Part E on Page 2.		2 *	—	—	— *

Analysis of Part A to be shown here by ALL units. Only units notified in para. 7 of instructions for compilation of this return will complete analysis of Part B(1) and B(2).

* * Personnel belonging to a category not provided for in the analysis will be shown in this Col. Particulars will be shown, e.g., 20 U.K. Forces, 10 N.Z. Forces.

Detail	AIF A	A.I.P. B	C.M.P. Under 19 Years	C.M.P. 19 Years and over.	A.W.A.S.	A.A.M.W.S.	CIVIL	R.A.N.	R.A.A.F.	* *	TOTAL.
A	—	6	2	16	4	—	—	[redacted]	[redacted]	—	28
B(1)											
B(2)							[redacted]				

Part B. Other Ranks Attached from Other Units.

Number of O.Rs.	Unit to which they belong	Number of O.Rs.	Unit to which they belong

Part C. Other Ranks Included in Part A Detached to Other Units.

Number of O.Rs.	Unit to which detached.	Number of O.Rs.	Unit to which detached.

Part D. Description of Other Ranks Whose Return To .....(Unit) is Particularly Requested. ...../...../194.....

Army No	Rank.	Name and Initials.	REMARKS (e.g., present whereabouts if known).

90 Aust Sup Dep PL Unit

Army Form W.3009
(Adapted) (Page 2)
(Revised Jan., 1942)

90/327/42 Serial No.

PART E. Detail of Present Strength and Reinforcements required as shown in Part A of Army Form W.3009 at 0600 Hours Saturday 20/1/1945.

Details of Tradesmen. GROUP I.	W.E.	Posted Strength.	Reinfts. Required.	Details of Tradesmen. GROUP I. (cont.)	W.E.	Posted Strength.	Reinfts. Required.	Details of Tradesmen. GROUP II. (cont.)	W.E.	Posted Strength.	Reinfts. Required.	Details of Tradesmen. GROUP III. (cont.)	W.E.	Posted Strength.	Reinfts. Required.
Ammunition Examiners				Surveyors, Engineering				Operating Room Assts.				G.P.O. Assistants			
Armament Artificer Fitter				Surveyors, R.A.A.				Operator, Keyboard				Hammermen			
Armament Artificer Fitter (Electrical)				Surveyors, Topographical				Operator, Line				Leather Stitchers			
Armament Artificer Fitter (M.V.)				Surveyors, Trigonometrical				Operator, Signal				Orderlies, Nursing			
Armament Artificer Fitter (A.F.V.)				Toolmakers				Operator, Switchboard				Orderlies, Nursing Mental			
Armament Artificer Instrument				Turners				Operator, Wireless				Plate Layers			
Armament Artificer Radio				Watchmakers				Opticians				Rangetakers			
Armament Artificer Signals				Welders				Painters				Riveters			
Armament Artificer Wireless								Panel Beaters				Roughriders			
Artificer, Artillery								Photographer, Dry Plate				Saddlers			
Artificer, Engine								Predictor Numbers				Saddletree makers			
Blacksmiths								Printers				Shoemaker and Boot Repairer			
Bricklayers								Radiographers				Stevedores			
Computors								Riggers				Stokers, Staty. Engine			
Cooks, Hospital				GROUP II.				Sawyers				Storemen, Technical			
Coppersmiths				Armourers				Signallers				Tailors			
Dispensers				Axemen				Signwriters				Textile Refitters			
Draughtsmen				Bakers				Telescope Identfn. Numbers				Tinsmiths			
Draughtsmen (Architectural)				Bty. Comd's. Asst.				Well Borers				Vulcanizers			
Draughtsmen (Engineering)				Boilermakers				Wheelers				Wagon Erectors			
Draughtsmen (Mechanical)				Carpenters PTE	1	1	—	Winchman				Whitesmiths			
Draughtsmen (Topographical)				Carpenters and Joiners				Wireman				STOREWOMEN			
Electricians				Cooks				Woodturners				PTE (F)	3	2	—
Electricians (M.V.)				Dental Mechanics				CLERKS PTE F	2	2	—				
Electricians (Signals)				Driver-Mech. (Eng. and Med.)				SIG GP II	—	1	—				
Fitters				Driver-Operator											
Fitters (Cycle)				Drainers											
Fitters (Electrical)				Electricians											
Fitters (Gun)				Electricians (Engineers)											
Fitters (Instrument)				Fire Control Operators				GROUP III.				DETAILS OF NON-TRADESMEN.			
Fitters (M.V.)				Gun Operator				Battery Surveyors				DEP SUP WOII	1	1	—
Fitters, Railway Signal				Hatchman				Butchers PTE	2	2	—	ISSUERS SGT	2	2	—
Fitters, Signals				Height Taker				Clerks S/SGT	1	1	—	" CPL	2	2	—
Grinder, Precision				Helio Operator				Clerks, Supply SGT	1	1	—	" PTE(M)	8	5	11/R
Mechanics, Instrument				Instrument Operator				Clerks, Technical CPL	2	2	—	DVR MT PTE	1	1	—
Mechanics, Instrument (Signals)				Intelligence Duties				Coach Trimmers				DVR ART "	1	1	—
Mechanics, Instrument (Surgical)				Joiners				Concreters				BAT "	1	1	—
Mechanics, Radio				Lineman				Cooks				HYGIENE "	1	1	—
Mechanics, Typewriter				Lineman, Signals				Dental Clerk Orderlies							
Mechanics, Wireless				Lithographers				Despatch Riders				ATTACHED BY W.E.			
Millwrights				Machinists, Metal				Draughtsmen, Signals							
Operators, Excavator				Machinists, Wood				Drivers, H.T.				AACC GP II	2	2	—
Pattern Maker				Masons				Driver Mechanics							
Pharmacist				Masseurs				Driver Tptn. Plant							
Photographer, Wet Plate				Mechanics, M.T.				Engine Hands, I.C.							
Photowriter				Miners				Equipment Repairers							
Plumber				Moulders				Farriers							
Saw Doctors				Nurses, Trained				Fitters' Mates							
Surveyors				Observation Post Assts.				Gun Layers							
CARRIED FORWARD				CARRIED FORWARD	1	1	—	CARRIED FORWARD	9	10	—	Totals of columns marked * to agree with columns 4 and 7, and 1 and 10 of Part A. respectively.	30	28	11/R

NOTES.—(a) If rank other than private is involved give details on back.
(b) Authorised trades or specialists not included in list will be added as required in spaces provided.
(c) Where A.W.A.S. and/or A.A.M.W.S. personnel are desired show details on back.
(d) Where replacement not desired note accordingly on return by insertion of N.R. in col. "Reinfts. Required."
(e) Where any request or notation is made on back of form, the words "See Back" should be written in one of the blank spaces on this page.

20 Jan 45
Date of Despatch

Signature of Commander

L.H.Q. Press—516—10/43—416m.

AUSTRALIAN WAR MEMORIAL AWM2022.5.2925

TX 335 Sig Spec II Watson J N 81 25 yrs
Barrack Supernumerary against Pte Brown on WE

Army Form W.3008
(Adapted) (Page 1)
(Revised Jan., 1943)
91/37/45 (Serial No.)

FIELD RETURN OF OFFICERS

At 0600 Hrs. Saturday 20/1/1945. 91 ASD R (Unit)

W.E. IV/40A/2. OFFRS. 2 O.R's. 28 + OFFRS. — O.R's. 2 ATT. BY W.E.

PART A.—POSTED STRENGTH, SURPLUS OR REINFORCEMENTS REQUIRED.

1	2	3	4	5	6	7	8	9	10
W.E. EXCLUDING ATTACHED.				DETAIL.	ATTACHED ALLOWED BY W.E.				
Rein'fts Required.	Deficient W.E.	Surplus to W.E.	Posted Strength.		Arm or Corps.	Posted Strength.	Surplus to W.E.	Deficient W.E.	Rein'fts Required.
				*					
				*					
				Lieut.-Colonels					
				Majors					
—	—	—	1	Captains					
n/R	1	—	—	Lieutenants					
				Quarter-masters					
				A.A.N.S. and A.A.M.W.S. Offrs.					
				Civilians Counting as Offrs.					
n/R	1	—	1						

Analysis of Part A to be shown here by ALL units. Only units notified in para. 10 of instructions for compilation of form will complete Part E(1) & E(2).

DETAIL		A.I.F. B	C.M.F.	A.W.A.S.	A.A.N.S.	A.A.M.W.S.	CIVIL.	R.A.N.	R.A.A.F.	**	TOTAL.
A.		1	—	—	—	—	—	—	—	—	1
E.(1)											
E.(2)											

* Insert detail of higher ranks as necessary.
** Personnel belonging to a category not provided for in the analysis will be shown in this Col. Particulars will be shown, e.g., 20 U.K. Forces; 10 N.Z. Forces.

PART B.—PARTICULARS OF OFFICERS JOINED OR QUITTED DURING WEEK.

OFFICERS JOINED DURING WEEK

Army No.	Rank.	Name and Initials.	Unit From.	Date.	CAUSE.

OFFICERS QUITTED DURING WEEK.

Army No.	Rank.	Name and Initials.	Unit To.	Date.	CAUSE.

PART C.—DESCRIPTION OF OFFICERS WHOSE RETURN TO ..... (Unit) IS PARTICULARLY REQUESTED. ...../...../194.....

Army No.	Rank.	Name and Initials.	REMARKS (e.g., present whereabouts if known).

91 Aust Sup Dep R Unit

Army Form W.3008
(Adapted) (Page 2)
(Revised Jan., 1943)
91/37/45 (Serial No.)

PART D.—NOMINAL ROLL OF OFFICERS ON POSTED STRENGTH

At 0600 Hrs. Saturday 20/1/1945 (Total to agree with Columns 4 and 7 of Part A.)

1	2	3	4	5	6	7	8
Substantive Rank and Higher Temporary Rank if Held.	Army Number.	Surname.	Initials.	Posting.	Whether present with Unit (insert Yes or No)	If not present with Unit, state how employed.	Date of Detachment.
CAPT	TX 3349	BOSTON	G T	OC	YES		
DEFICIENCIES	VIDE	TAS L of C	RO A	318/43			
LIEUT —	1	2 i/c Pl					

PART E.—NOMINAL ROLL OF OFFICERS ATTACHED FROM OTHER UNITS.

Substantive Rank and Higher Temporary Rank, if Held.	Army Number.	Name and Initials.	Unit.	Date of Attachment.	Nature of Attachment.

20 Jan 45
Date of Despatch

[signature]
Signature of Commander

a.w. 10m bks 10/43

AUSTRALIAN WAR MEMORIAL AWM2022.5.2925

FIELD RETURN OF OFFICERS

Army Form W.3008
(Adapted) (Page 1)
(Revised Jan., 1943)

40/27/45 (Serial No.)

At 0600 Hrs. Saturday 30/1/1945. 90 ASDR (Unit)

W.E. IV/40A/2. OFFRS. 2 O.R's. 28 + OFFRS. — O.R's. 2 ATT. BY W.E.

PART A.—POSTED STRENGTH, SURPLUS OR REINFORCEMENTS REQUIRED.

1	2	3	4	5	6	7	8	9	10
W.E. EXCLUDING ATTACHED.				DETAIL.	ATTACHED ALLOWED BY W.E.				
Rein'fts Required.	Deficient W.E.	Surplus to W.E.	Posted Strength.		Arm or Corps.	Posted Strength.	Surplus to W.E.	Deficient W.E.	Rein'fts Required.
				*					
				*					
				Lieut.-Colonels					
				Majors					
—	—	—	1	Captains					
—	—	—	1	Lieutenants					
				Quarter-masters					
				A.A.N.S. and A.A.M.W.S. Offrs.					
				Civilians Counting as Offrs.					
—	—	—	2						

Analysis of Part A to be shown here by ALL units. Only units notified in para. 10 of instructions for compilation of form will complete Part E(1) & E(2).

DETAIL		A.I.F.	C.M.F.	A.W.A.S.	A.A.N.S.	A.A.M.W.S.	CIVIL.	R.A.N.	R.A.A.F.	**	TOTAL.
A.		1	1	—	—	—	—	—	—	—	2
E.(1)											
E.(2)											

* Insert detail of higher ranks as necessary.
** Personnel belonging to a category not provided for in the analysis will be shown in this Col. Particulars will be shown, e.g., 20 U.K. Forces; 10 N.Z. Forces.

PART B.—PARTICULARS OF OFFICERS JOINED OR QUITTED DURING WEEK.

OFFICERS JOINED DURING WEEK

Army No.	Rank.	Name and Initials.	Unit From.	Date.	CAUSE.
T2	CAPT	TUCKER L R	HQ 1 Aust Sup Dep Log	12/1/45	REINFORCEMENTS FROM COMD

OFFICERS QUITTED DURING WEEK.

Army No.	Rank.	Name and Initials.	Unit To.	Date.	CAUSE.

PART C.—DESCRIPTION OF OFFICERS WHOSE RETURN TO ..... (Unit) IS PARTICULARLY REQUESTED. ...../...../194.....

Army No.	Rank.	Name and Initials.	REMARKS (e.g., present whereabouts if known).

90 Aust Sup Dep R *Unit*

Army Form W.3008
(Adapted) (Page 2)
(Revised Jan., 1943)

40/27/45 (Serial No.)

PART D.—NOMINAL ROLL OF OFFICERS ON POSTED STRENGTH

At 0600 Hrs. Saturday 30/1/1945 (Total to agree with Columns 4 and 7 of Part A.)

1	2	3	4	5	6	7	8
Substantive Rank and Higher Temporary Rank if Held.	Army Number.	Surname.	Initials.	Posting.	Whether present with Unit (insert Yes or No)	If not present with Unit, state how employed.	Date of Detachment.
CAPT	T2	TUCKER	L R	QC	YES		
LIEUT	VX 131462	BARTON	G	2/4	YES		

PART E.—NOMINAL ROLL OF OFFICERS ATTACHED FROM OTHER UNITS.

Substantive Rank and Higher Temporary Rank, if Held.	Army Number.	Name and Initials.	Unit.	Date of Attachment.	Nature of Attachment.

30 Jan 45
Date of Despatch

Signature of Commander

a.w. 10m bks 10/43

AUSTRALIAN WAR MEMORIAL AWM2022.5.2925

Army Form W.3008
(Adapted) (Page 1)
(Revised Jan., 1943)
15/37/43 (Serial No.)

FIELD RETURN OF OFFICERS

At 0600 Hrs. Saturday 20/1/1945. 15 H.S.D. Coy (Unit)

W.E. IV/40/2. OFFRS. 3 O.R's. 13 + OFFRS. — O.R's. 1 ATT. BY W.E.

+ NUCLEUS = 7 ORS VIDE LHQ SM 978 27 Jan 44 TOTAL

+ GRO H 131/44 H.W.A.S. ADM = 1 OR 3 OFF 22 ORS

PART A.—POSTED STRENGTH, SURPLUS OR REINFORCEMENTS REQUIRED.

1	2	3	4	5	6	7	8	9	10
W.E. EXCLUDING ATTACHED.					ATTACHED ALLOWED BY W.E.				
W.E. Rein'fts Required.	Deficient W.E.	Surplus to W.E.	Posted Strength.	DETAIL.	Arm or Corps.	Posted Strength.	Surplus to W.E.	Deficient W.E.	Rein'fts Required.
				*					
				*					
				Lieut.-Colonels					
1	—	—	—	1 Majors					
1	—	—	—	1 Captains					
1	—	—	—	1 Lieutenants					
				Quarter-masters					
				A.A.N.S. and A.A.M.W.S. Offrs.					
				Civilians Counting as Offrs.					
3	—	—	—	3					

Analysis of Part A to be shown here by ALL units. Only units notified in para. 10 of instructions for compilation of form will complete Part E(1) & E(2).

DETAIL	A.I.F.	C.M.F.	A.W.A.S.	A.A.N.S.	A.A.M.W.S.	CIVIL.	R.A.N.	R.A.A.F.	**	TOTAL.
A.	1	2	—	—	—	—	—	—	—	3
E.(1)										
E.(2)										

* Insert detail of higher ranks as necessary.
** Personnel belonging to a category not provided for in the analysis will be shown in this Col. Particulars will be shown, e.g., 20 U.K. Forces; 10 N.Z. Forces.

PART B.—PARTICULARS OF OFFICERS JOINED OR QUITTED DURING WEEK.

OFFICERS JOINED DURING WEEK

Army No.	Rank.	Name and Initials.	Unit From.	Date.	CAUSE.
NX12399	MAJ	McTYER J F	7 Aust MAC (AIF)	12 Jan 45	POSTING O.C. Coy AUTHORITY - L.H.Q. 176577 of 20 Dec 44

OFFICERS QUITTED DURING WEEK.

Army No.	Rank.	Name and Initials.	Unit To.	Date.	CAUSE.
T2	CAPT	TUCKER L R	90 Aust Sup Dep Pk	12 Jan 45	RELINQUISHING POSTING of ADMIN COMD COY

PART C.—DESCRIPTION OF OFFICERS WHOSE RETURN TO ..... (Unit) IS PARTICULARLY REQUESTED. ...../...../194.....

Army No.	Rank.	Name and Initials.	REMARKS (e.g., present whereabouts if known).

HQ 15 Aust Sup Dep Coy Unit

Army Form W.3008
(Adapted) (Page 2)
(Revised Jan., 1943)
15/37/43 (Serial No.)

PART D.—NOMINAL ROLL OF OFFICERS ON POSTED STRENGTH

At 0600 Hrs. Saturday 20/1/1945. (Total to agree with Columns 4 and 7 of Part A.)

1	2	3	4	5	6	7	8
Substantive Rank and Higher Temporary Rank if Held.	Army Number.	Surname.	Initials.	Posting.	Whether present with Unit (insert Yes or No)	If not present with Unit, state how employed.	Date of Detachment.
MAJ	NX12399	McTYER	J F	OC	YES		
CAPT	TX6331	DAVIS	W J T	HQ	YES		
LIEUT	TX6438	BUTLER	M	HQ	YES		

PART E.—NOMINAL ROLL OF OFFICERS ATTACHED FROM OTHER UNITS.

Substantive Rank and Higher Temporary Rank, if Held.	Army Number.	Name and Initials.	Unit.	Date of Attachment.	Nature of Attachment.

20 Jan 45
Date of Despatch

Signature of Commander

a.w. 10m bks 10/43

AUSTRALIAN WAR MEMORIAL AWM2022.5.2925

Army Form W.3009 (Adapted)
(Page 1)
(Revised Jan., 1943.)

FIELD RETURN OF OTHER RANKS

15/32/45 (Serial No.)

At 0600 Hrs. Saturday 13/1/1945. 15 NSD Coy (Unit)

W.E. IV/42/2. OFFRS. 3 O.R's. 13 + OFFRS. — O.R's. 1 ATT. BY W.E.

+ NUCLEUS LHQ SM 978 + 27 Jan 44 = 10 ORs

+ GRO A131/44 AWAS ADM = 10R

3 Offs 22 ORs

Part A. Posted Strength, Surplus or Reinforcements Required.

1	2	3	4	5	6	7	8	9	10
W.E. EXCLUDING ATTACHED.				DETAIL.	ATTACHED ALLOWED BY W.E.				
Reinfts. Required.	Deficient W.E.	Surplus to W.E.	Posted Strength.		Arm or Corps.	Posted Strength.	Surplus to W.E.	Deficient W.E.	Reinfts. Required.
				W.Os. Class I.					
NIL	1		1	W.Os. Class II.					
			1	Squadron or Company Quartermaster Sgts.					
		1	3	Staff Sergeants					
NIL	1		1	Sergeants					
			5	Corporals	AACC	1	—	—	—
NIL	1		9	Troopers, Privates, etc.					
				Civilians counting as O.R.					
NIL *	3	1	19 *	Totals of cols. marked * should agree with details shown in Part E on Page 2.		1 *	—	—	— *

Analysis of Part A to be shown here by ALL units. Only units notified in para. 7 of instructions for compilation of this return will complete analysis of Part B(1) and B(2).

* * Personnel belonging to a category not provided for in the analysis will be shown in this Col Particulars will be shown, e.g., 20 U.K. Forces, 10 N.Z. Forces.

Detail	A.I.F. A	A.I.F. B	C.M.F. Under 19 Years.	C.M.F. 19 Years and over.	A.W.A.S.	A.A.M.W.S.	CIVIL	R.A.N.	R.A.A.F.	* *	TOTAL.
A	2	2	2	9	5	—	—	[redacted]	[redacted]	—	20
B(1)											
B(2)							[redacted]				

Part B. Other Ranks Attached from Other Units.

Number of O.Rs.	Unit to which they belong	Number of O.Rs.	Unit to which they belong

Part C. Other Ranks Included in Part A Detached to Other Units.

Number of O.Rs.	Unit to which detached.	Number of O.Rs.	Unit to which detached.

Part D. Description of Other Ranks Whose Return To.....(Unit) is Particularly Requested. ...../...../194.....

Army No	Rank.	Name and Initials.	REMARKS (e.g., present whereabouts if known).

H.Q. 15 Aust Sup Pkg Coy Unit

Army Form W.3009
(Adapted) (Page 2)
(Revised Jan., 1943)

15/32/45 Serial No.

PART E. Detail of Present Strength and Reinforcements required as shown in Part A of Army Form W.3009 at 0600 Hours Saturday 13/1/1945.

Details of Tradesmen. GROUP I.	W.E.	Posted Strength.	Reinfts. Required.	Details of Tradesmen. GROUP I. (cont.)	W.E.	Posted Strength.	Reinfts. Required.	Details of Tradesmen. GROUP II. (cont.)	W.E.	Posted Strength.	Reinfts. Required.	Details of Tradesmen. GROUP III. (cont.)	W.E.	Posted Strength.	Reinfts. Required.
Ammunition Examiners				Surveyors, Engineering				Operating Room Assts.				G.P.O. Assistants			
Armament Artificer Fitter				Surveyors, R.A.A.				Operator, Keyboard				Hammermen			
Armament Artificer Fitter (Electrical)				Surveyors, Topographical				Operator, Line				Leather Stitchers			
Armament Artificer Fitter (M.V.)				Surveyors, Trigonometrical				Operator, Signal				Orderlies, Nursing			
Armament Artificer Fitter (A.F.V.)				Toolmakers				Operator, Switchboard				Orderlies, Nursing Mental			
Armament Artificer Instrument				Turners				Operator, Wireless				Plate Layers			
Armament Artificer Radio				Watchmakers				Opticians				Rangetakers			
Armament Artificer Signals				Welders				Painters PTE	1	1	—	Rivetters			
Armament Artificer Wireless								Panel Beaters				Roughriders			
Artificer, Artillery								Photographer, Dry Plate				Saddlers			
Artificer, Engine								Predictor Numbers				Saddletree makers			
Blacksmiths								Printers				Shoemaker and Boot Repairer			
Bricklayers								Radiographers				Stevedores			
Computors								Riggers				Stokers, Stat. Engine			
Cooks, Hospital				GROUP II.				Sawyers				Storemen, Technical			
Coppersmiths				Armourers				Signallers				Tailors			
Dispensers				Axemen				Signwriters				Textile Refitters			
Draughtsmen				Bakers				Telescope Identfn. Numbers				Tinsmiths			
Draughtsmen (Architectural)				Bty. Comd'rs. Asst.				Well Borers				Vulcanizers			
Draughtsmen (Engineering)				Boilermakers				Wheelers				Wagon Erectors			
Draughtsmen (Mechanical)				Carpenters				Winchman				Whitesmiths			
Draughtsmen (Topographical)				Carpenters and Joiners				Wireman							
Electricians				Cooks				Woodturners							
Electricians (M.V.)				Dental Mechanics				DVR MT REM (F)	3	3	—				
Electricians (Signals)				Driver-Mech. (Eng. and Med.)				CLERK CPL (F)	1	1	—				
Fitters				Driver-Operator											
Fitters (Cycle)				Drainers											
Fitters (Electrical)				Electricians											
Fitters (Gun)				Electricians (Engineers)											
Fitters (Instrument)				Fire Control Operators				GROUP III.				DETAILS OF NON-TRADESMEN.			
Fitters (M.V.)				Gun Operator				Battery Surveyors				CSM WOII	1	1	—
Fitters, Railway Signal				Hatchman				Butchers SGT	1	1	—	COMS SGT	1	1	—
Fitters, Signals				Height Taker				Clerks WOII	1	—	NIL	CSM CPL	1	1	—
Grinder, Precision				Helio Operator				Clerks, Supply SGT	1	2	—	BAT PTE	2	2	—
Mechanics, Instrument				Instrument Operator				Clerks, Technical SGT	1	—	NIL	STORMAN PTE	1	1	—
Mechanics, Instrument (Signals)				Intelligence Duties				~~Coach-Trimmers~~ CPL	2	2	—	DVR MT "	1	1	—
Mechanics, Instrument (Surgical)				Joiners				~~Cannoniers~~ PTE	2	1	NIL	AWAS ADM			
Mechanics, Radio				Lineman				Cooks				CPL (F)	1	1	—
Mechanics, Typewriter				Lineman, Signals				Dental Clerk Orderlies							
Mechanics, Wireless				Lithographers				Despatch Riders				ATTACHED BY W.E.			
Millwrights				Machinists, Metal				Draughtsmen, Signals							
Operators, Excavator				Machinists, Wood				Drivers, H.T.				AACC CPL	1	1	—
Pattern Maker				Masons				Driver Mechanics							
Pharmacist				Masseurs				Driver Tptn. Plant							
Photographer, Wet Plate				Mechanics, M.T.				Engine Hands, I.C.							
Photowriter				Miners				Equipment Repairers							
Plumber				Moulders				Farriers							
Saw Doctors				Nurses, Trained				Fitters' Mates							
Surveyors				Observation Post Assts.				Gun Layers							
CARRIED FORWARD				CARRIED FORWARD				CARRIED FORWARD	13	11	NIL	Totals of columns marked * to agree with columns 4 and 7, and 1 and 10 of Part A. respectively.	22	20	NIL

NOTES.—(a) If rank other than private is involved give details on back.
(b) Authorised trades or specialists not included in list will be added as required in spaces provided.
(c) Where A.W.A.S. and/or A.A.M.W.S. personnel are desired show details on back.
(d) Where replacement not desired note accordingly on return by insertion of N.R. in col. "Reints. Required."
(e) Where any request or notation is made on back of form, the words "See Back" should be written in one of the blank spaces on this page.

13 Jan 45
Date of Despatch

Signature of Commander

L.H.Q. Press—516—10/43—416m.

AUSTRALIAN WAR MEMORIAL AWM2022.5.2925

T22869 S/Sgt Salter H V B2 32 yrs S/Sgt Clerk

Cameel Surplus by G R O A187/44

AUSTRALIAN WAR MEMORIAL AWM2022.5.2925

Army Form W.3009 (Adapted) (Page 1) (Revised Jan., 1943.)

FIELD RETURN OF OTHER RANKS

91/36/45 (Serial No.)

At 0600 Hrs. Saturday 13/1/1945. 91 ASD R (Unit)

W.E. IV/40a/2. OFFRS. 2 O.R's. 28 + OFFRS. — O.R's. 3 ATT. BY W.E.

Part A. Posted Strength, Surplus or Reinforcements Required.

1	2	3	4	5	6	7	8	9	10
W.E. EXCLUDING ATTACHED.					ATTACHED ALLOWED BY W.E.				
W.E.	Reinfts. Required.	Deficient W.E.	Surplus to W.E.	Posted Strength.	DETAIL.	Arm or Corps.	Posted Strength.	Surplus to W.E.	Deficient W.E.	Reinfts. Required. W.E.
					W.Os. Class I.					
1				1	W.Os. Class II.					
					Squadron or Company Quartermaster Sgts.					
1				1	Staff Sergeants					
3			1	4	Sergeants					
4	N/R	2	—	2	Corporals					
19	N/R	1	—	18	Troopers, Privates, etc.	AACC	9	—	1	N/R 2
					Civilians counting as O.R.					
28	N/R *	3	1	26 *	Totals of cols. marked * should agree with details shown in Part E on Page 2.		1 *	—	1	N/R * 2

Analysis of Part A to be shown here by ALL units. Only units notified in para. 7 of instructions for compilation of this return will complete analysis of Part B(1) and B(2).

* * Personnel belonging to a category not provided for in the analysis will be shown in this Col. Particulars will be shown, e.g., 20 U.K. Forces. 16 N.Z. Forces.

Detail	QIF A	QIF B	C.M.P. A.T.P.	C.M.P. Under 19 Years.	C.M.P. 19 Years and over.	A.W.A.S.	A.A.M.W.S.	CIVIL	R.A.N.	R.A.A.F.	* *	TOTAL.
A	4	8	4	9	2	—	—			—		27
B(1)												
B(2)								—				

Part B. Other Ranks Attached from Other Units.

Number of O.Rs.	Unit to which they belong	Number of O.Rs.	Unit to which they belong

Part C. Other Ranks Included in Part A Detached to Other Units.

Number of O.Rs.	Unit to which detached.	Number of O.Rs.	Unit to which detached.

Part D. Description of Other Ranks Whose Return To .....(Unit) is Particularly Requested. ...../...../194.....

Army No	Rank.	Name and Initials.	REMARKS (e.g., present whereabouts if known).

91 Aust Sup Depot R Unit

Army Form W.3009 (Adapted) (Page 2) (Revised Jan., 1943)

91/36/45 Serial No.

PART E. Detail of Present Strength and Reinforcements required as shown in Part A of Army Form W.3009 at 0600 Hours Saturday 13/1/1945.

Details of Tradesmen. GROUP I.	W.E.	Posted Strength.	Reinfts. Required.	Details of Tradesmen. GROUP I. (cont.)	W.E.	Posted Strength.	Reinfts. Required.	Details of Tradesmen. GROUP II. (cont.)	W.E.	Posted Strength.	Reinfts. Required.	Details of Tradesmen. GROUP III. (cont.)	W.E.	Posted Strength.	Reinfts. Required.
Ammunition Examiners				Surveyors, Engineering				Operating Room Assts.				G.P.O. Assistants			
Armament Artificer Fitter				Surveyors, R.A.A.				Operator, Keyboard				Hammermen			
Armament Artificer Fitter (Electrical)				Surveyors, Topographical				Operator, Line				Leather Stitchers			
Armament Artificer Fitter (M.V.)				Surveyors, Trigonometrical				Operator, Signal				Orderlies, Nursing			
Armament Artificer Fitter (A.F.V.)				Toolmakers				Operator, Switchboard				Orderlies, Nursing Mental			
Armament Artificer Instrument				Turners				Operator, Wireless				Plate Layers			
Armament Artificer Radio				Watchmakers				Opticians				Rangetakers			
Armament Artificer Signals				Welders				Painters				Riveters			
Armament Artificer Wireless								Panel Beaters				Roughriders			
Artificer, Artillery								Photographer, Dry Plate				Saddlers			
Artificer, Engine								Predictor Numbers				Saddletree makers			
Blacksmiths								Printers				Shoemaker and Boot Repairer			
Bricklayers								Radiographers				Stevedores			
Computors								Riggers				Stokers, Staty. Engine			
Cooks, Hospital				GROUP II.				Sawyers				Storemen, Technical			
Coppersmiths				Armourers				Signallers				Tailors			
Dispensors				Axemen				Signwriters				Textile Refitters			
Draughtsmen				Bakers				Telescope Identfn. Numbers				Tinsmiths			
Draughtsmen (Architectural)				Bty. Comd'rs. Asst.				Well Borers				Vulcanizers			
Draughtsmen (Engineering)				Boilermakers				Wheelers				Wagon Erectors			
Draughtsmen (Mechanical)				Carpenters PTE	1	1	—	Winchman				Whitesmiths			
Draughtsmen (Topographical)				Carpenters and Joiners				Wireman							
Electricians				Cooks				Woodturners							
Electricians (M.V.)				Dental Mechanics				CLERK CAPT	1	1	—				
Electricians (Signals)				Driver-Mech. (Eng. and Med.)											
Fitters				Driver-Operator											
Fitters (Cycle)				Drainers											
Fitters (Electrical)				Electricians											
Fitters (Gun)				Electricians (Engineers)											
Fitters (Instrument)				Fire Control Operators				GROUP III.				DETAILS OF NON-TRADESMEN.			
Fitters (M.V.)				Gun Operator				Battery Surveyors				DEP SUP WOII	1	1	—
Fitters, Railway Signal				Hatchman				Butchers PTE	2	2	—	ISSUER SGT	2	3	—
Fitters, Signals				Height Taker				Clerks S/SGT	1	1	—	" CPL	2	—	N/R
Grinder, Precision				Helio Operator				Clerks, Supply SGT	1	1	—	" PTE (F)	1	1	—
Mechanics, Instrument				Instrument Operator				Clerks, Technical CPL	1	1	—	" " (M)	4	8	N/R
Mechanics, Instrument (Signals)				Intelligence Duties				Cooks (Strummers) PTE	2	2	—	DVR MT PTE	1	1	—
Mechanics, Instrument (Surgical)				Joiners				Concretors				" BAT "	1	1	—
Mechanics, Radio				Lineman				Cooks				" BAT "	1	1	—
Mechanics, Typewriter				Lineman, Signals				Dental Clerk Orderlies				HYGIENE "	1	1	—
Mechanics, Wireless				Lithographers				Despatch Riders				ATTACHED BY W.E.			
Millwrights				Machinists, Metal				Draughtsmen, Signals							
Operators, Excavator				Machinists, Wood				Drivers, H.T.				AACC CAPT	2	1	N/R
Pattern Maker				Masons				Driver Mechanics							
Pharmacist				Masseurs				Driver Tptn. Plant							
Photographer, Wet Plate				Mechanics, M.T.				Engine Hands, I.C.							
Photowriter				Miners				Equipment Repairers							
Plumber				Moulders				Farriers							
Saw Doctors				Nurses, Trained				Fitters' Mates							
Surveyors				Observation Post Assts.				Gun Layers							
CARRIED FORWARD				CARRIED FORWARD	1	1	—	CARRIED FORWARD	9	9	—	Totals of columns marked * to agree with columns 4 and 7, and 1 and 10 of Part A. respectively.	30	37	N/R

NOTES.—(a) If rank other than private is involved give details on back.
(b) Authorised trades or specialists not included in list will be added as required in spaces provided.
(c) Where A.W.A.S. and/or A.A.M.W.S. personnel are desired show details on back.
(d) Where replacement not desired note accordingly on return by insertion of N.R. in col. "Reints. Required."
(e) Where any request or notation is made on back of form, the words "See Back" should be written in one of the blank spaces on this page.

13 Jan 45
Date of Despatch

for Signature of Commander

L.H.Q. Press—516—10/43—416m.

AUSTRALIAN WAR MEMORIAL AWM2022.5.2925

T255919 Sft Hogan HR B2 48 yrs Sft Sawyer
Carried Surplus to Establishment against
Cpl Sawyer on W.E.

AUSTRALIAN WAR MEMORIAL AWM2022.5.2925

Army Form W.3009 (Adapted)
(Page 1)
(Revised Jan., 1943.)

FIELD RETURN OF OTHER RANKS

90/26/45 (Serial No.)

At 0600 Hrs. Saturday 13/1/1945. 90 ASDR (Unit)

W.E. IV/40[B]/2. OFFRS. 2 O.R's. 28 + OFFRS. — O.R's. 3 ATT. BY W.E.

Part A. Posted Strength, Surplus or Reinforcements Required.

1	2	3	4	5	6	7	8	9	10
W.E. EXCLUDING ATTACHED.					ATTACHED ALLOWED BY W.E.				
Reinfts. Required.	Deficient W.E.	Surplus to W.E.	Posted Strength.	DETAIL.	Arm or Corps.	Posted Strength.	Surplus to W.E.	Deficient W.E.	Reinfts. Required.
W.E.									W.E.
—	—	—	—	W.Os. Class I.					
1	—	—	—	W.Os. Class II.					
				Squadron or Company Quartermaster Sgts.					
1	—	—	—	Staff Sergeants					
3	—	—	—	Sergeants					
4	—	—	—	Corporals					
19	11/R	2	+	18	AACC	2	—	—	— 2
				Civilians counting as O.R.					
28	11/R *	2	+	27 *		2 *	—	—	— * 2

Analysis of Part A to be shown here by ALL units. Only units notified in para. 7 of instructions for compilation of this return will complete analysis of Part B(1) and B(2).

* * Personnel belonging to a category not provided for in the analysis will be shown, e.g., 20 U.K. Col Particulars will be shown, e.g., 20 U.K. Forces. 10 N.Z. Forces.

Detail		C.M.P.			A.W.A.S.	A.A.M.W.S.	CIVIL	R.A.N.	R.A.A.F.	* *	TOTAL.
	A.I.P. B	Under 19 Years.	19 Years and over.								
A	7	2	16	4	—	—	[redacted]	[redacted]	—	29	
B(1)											
B(2)							[redacted]				

Part B. Other Ranks Attached from Other Units.

Number of O.Rs.	Unit to which they belong	Number of O.Rs.	Unit to which they belong

Part C. Other Ranks Included in Part A Detached to Other Units.

Number of O.Rs.	Unit to which detached.	Number of O.Rs.	Unit to which detached.

Part D. Description of Other Ranks Whose Return To .....(Unit) is Particularly Requested. ...../...../194.....

Army No	Rank.	Name and Initials.	REMARKS (e.g., present whereabouts if known).

90 Aust Lt Dep Pk .....Unit

Army Form W.3009
(Adapted) (Page 2)
(Revised Jan., 1943)

90/26/45 Serial No.

PART E. Detail of Present Strength and Reinforcements required as shown in Part A of Army Form W.3009 at 0600 Hours Saturday 13/1/1945.

Details of Tradesmen. GROUP I.	W.E.	Posted Strength.	Reints. Required.	Details of Tradesmen. GROUP I. (cont.)	W.E.	Posted Strength.	Reints. Required.	Details of Tradesmen. GROUP II. (cont.)	W.E.	Posted Strength.	Reints. Required.	Details of Tradesmen. GROUP III. (cont.)	W.E.	Posted Strength.	Reints. Required.
Ammunition Examiners				Surveyors, Engineering				Operating Room Assts.				G.P.O. Assistants			
Armament Artificer Fitter				Surveyors, R.A.A.				Operator, Keyboard				Hammermen			
Armament Artificer Fitter (Electrical)				Surveyors, Topographical				Operator, Line				Leather Stitchers			
Armament Artificer Fitter (M.V.)				Surveyors, Trigonometrical				Operator, Signal				Orderlies, Nursing			
Armament Artificer Fitter (A.F.V.)				Toolmakers				Operator, Switchboard				Orderlies, Nursing Mental			
Armament Artificer Instrument				Turners				Operator, Wireless				Plate Layers			
Armament Artificer Radio				Watchmakers				Opticians				Rangetakers			
Armament Artificer Signals				Welders				Painters				Rivetters			
Armament Artificer Wireless								Panel Beaters				Roughriders			
Artificer, Artillery								Photographer, Dry Plate				Saddlers			
Artificer, Engine								Predictor Numbers				Saddletree makers			
Blacksmiths								Printers				Shoemaker and Boot Repairer			
Bricklayers								Radiographers				Stevedores			
Computors								Riggers				Stokers, Stnty. Engine			
Cooks, Hospital				GROUP II.				Sawyers				Storemen, Technical			
Coppersmiths				Armourers				Signallers				Tailors			
Dispensers				Axemen				Signwriters				Textile Refitters			
Draughtsmen				Bakers				Telescope Identfn. Numbers				Tinsmiths			
Draughtsmen (Architectural)				Btv. Comd'rs. Asst.				Well Borers				Vulcanizers			
Draughtsmen (Engineering)				Boilermakers				Wheelers				Wagon Erectors			
Draughtsmen (Mechanical)				Carpenters PTE	1	1	—	Winchman				Whitesmiths			
Draughtsmen (Topographical)				Carpenters and Joiners				Wireman				STOREWOMEN			
Electricians				Cooks				Woodturners				PTE (M)	3	2	—
Electricians (M.V.)				Dental Mechanics				CLERKS PTE (M)	2	2	—				
Electricians (Signals)				Driver-Mech. (Eng. and Med.)				SIG GP II	—	1	—				
Fitters				Driver-Operator											
Fitters (Cycle)				Drainers											
Fitters (Electrical)				Electricians											
Fitters (Gun)				Electricians (Engineers)											
Fitters (Instrument)				Fire Control Operators				GROUP III.				DETAILS OF NON-TRADESMEN.			
Fitters (M.V.)				Gun Operator				Battery Surveyors				DEP SUP WOII	1	1	—
Fitters, Railway Signal				Hatchman				Butchers PTE	2	2	—	ISSUERS SGT	3	3	—
Fitters, Signals				Height Taker				Clerks S/SGT	1	1	—	" CPL	2	2	—
Grinder, Precision				Helio Operator				Clerks, Supply SGT	1	1	—	" PTE (M)	8	6	11/R
Mechanics, Instrument				Instrument Operator				Clerks, ~~Technical~~ CPL	2	2	—	DVR MT PTE	1	1	—
Mechanics, Instrument (Signals)				Intelligence Duties				Coach Trimmers				" BAT "	1	1	—
Mechanics, Instrument (Surgical)				Joiners				Concretors				" RMT "	1	1	—
Mechanics, Radio				Lineman				Cooks				HYGIENE "	1	1	—
Mechanics, Typewriter				Lineman, Signals				Dental Clerk Orderlies							
Mechanics, Wireless				Lithographers				Despatch Riders				ATTACHED BY W.E.			
Millwrights				Machinists, Metal				Draughtsmen, Signals							
Operators, Excavator				Machinists, Wood				Drivers, H.T.				AACC CPT PTE	2	2	—
Pattern Maker				Masons				Driver Mechanics							
Pharmacist				Masseurs				Driver Tpln. Plant							
Photographer, Wet Plate				Mechanics, M.T.				Engine Hands, I.C.							
Photowriter				Miners				Equipment Repairers							
Plumber				Moulders				Farriers							
Saw Doctors				Nurses, Trained				Fitters' Mates							
Surveyors				Observation Post Assts.				Gun Layers							
CARRIED FORWARD				CARRIED FORWARD	1	1	—	CARRIED FORWARD	9	10		Totals of columns marked * to agree with columns 4 and 7, and 1 and 10 of Part A. respectively.	30	29	11/R

NOTES.—(a) If rank other than private is involved give details on back.
(b) Authorised trades or specialists not included in list will be added as required in spaces provided.
(c) Where A.W.A.S. and/or A.A.M.W.S. personnel are desired show details on back.
(d) Where replacement not desired note accordingly on return by insertion of N.R. in col. "Reints. Required."
(e) Where any request or notation is made on back of form, the words "See Back" should be written in one of the blank spaces on this page.

13 Jan 45
Date of Despatch

for Signature of Commander

L.H.Q. Press—516—10/43—416m.

AUSTRALIAN WAR MEMORIAL AWM2022.5.2925

TX 335 Sig Spec II Watson J N B.1. 25-yrs
Carried Supernumerary against the Gower on W.E.

AUSTRALIAN WAR MEMORIAL AWM2022.5.2925

Army Form W.3008
(Adapted) (Page 1)
(Revised Jan., 1943)
91/36/45 (Serial No.)

FIELD RETURN OF OFFICERS

At 0600 Hrs. Saturday 13/1/1945 91 ASD Pl (Unit)

W.E. IV/40A/2 OFFRS. 2 O.R's. 28 + OFFRS. — O.R's. 2 ATT. BY W.E.

PART A.—POSTED STRENGTH, SURPLUS OR REINFORCEMENTS REQUIRED.

	1	2	3	4	5	6	7	8	9	10
	W.E. EXCLUDING ATTACHED.				DETAIL.	ATTACHED ALLOWED BY W.E.				
W.E.	Rein'fts Required.	Deficient W.E.	Surplus to W.E.	Posted Strength.		Arm or Corps.	Posted Strength.	Surplus to W.E.	Deficient W.E.	Rein'fts Required.
					*					
					*					
					Lieut.-Colonels					
					Majors					
1	—	—	—	1	Captains					
1	N/R	1	—	—	Lieutenants					
					Quarter-masters					
					A.A.N.S. and A.A.M.W.S. Offrs.					
					Civilians Counting as Offrs.					
2	N/R	1	—	1						

Analysis of Part A to be shown here by ALL units. Only units notified in para. 10 of instructions for compilation of form will complete Part E(1) & E(2).

DETAIL		A.I.F. B	C.M.F.	A.W.A.S.	A.A.N.S.	A.A.M.W.S.	CIVIL.	R.A.N.	R.A.A.F.	**	TOTAL.
A.		1	—	—	—	—	—	—	—	—	1
E.(1)											
E.(2)											

* Insert detail of higher ranks as necessary.
** Personnel belonging to a category not provided for in the analysis will be shown in this Col. Particulars will be shown, e.g., 20 U.K. Forces; 10 N.Z. Forces.

PART B.—PARTICULARS OF OFFICERS JOINED OR QUITTED DURING WEEK.

OFFICERS JOINED DURING WEEK

Army No.	Rank.	Name and Initials.	Unit From.	Date.	CAUSE.

OFFICERS QUITTED DURING WEEK.

Army No.	Rank.	Name and Initials.	Unit To.	Date.	CAUSE.

PART C.—DESCRIPTION OF OFFICERS WHOSE RETURN TO ..... (Unit) IS PARTICULARLY REQUESTED. ...../...../194.....

Army No.	Rank.	Name and Initials.	REMARKS (e.g., present whereabouts if known).

91 Aust Sup Dep Pl Unit

Army Form W.3008
(Adapted) (Page 2)
(Revised Jan., 1943)
91/36/45 (Serial No.)

PART D.—NOMINAL ROLL OF OFFICERS ON POSTED STRENGTH

At 0600 Hrs. Saturday 13/1/1945 (Total to agree with Columns 4 and 7 of Part A.)

1	2	3	4	5	6	7	8
Substantive Rank and Higher Temporary Rank if Held.	Army Number.	Surname.	Initials.	Posting.	Whether present with Unit (insert Yes or No)	If not present with Unit, state how employed.	Date of Detachment.
CAPT	TX 3349	BOLTON	G T	O C	YES		
DEFICIENCIES VIDE		Tas L of C RO	A 318/43				
LIEUT —	1	2 i/c Pl					

PART E.—NOMINAL ROLL OF OFFICERS ATTACHED FROM OTHER UNITS.

Substantive Rank and Higher Temporary Rank, if Held.	Army Number.	Name and Initials.	Unit.	Date of Attachment.	Nature of Attachment.

13 Jan 45
Date of Despatch

[signature]
Signature of Commander

a.w. 10m bks 10/43

AUSTRALIAN WAR MEMORIAL AWM2022.5.2925

Army Form W.3008
(Adapted) (Page 1)
(Revised Jan., 1943)

FIELD RETURN OF OFFICERS

90/36/45 (Serial No.)

At 0600 Hrs. Saturday 13/1/1945. 90 Aust Sup Dep Pl (Unit)

W.E. IV/40A/2. OFFRS. 2 O.R's. 28 + OFFRS. – O.R's. 2 ATT. BY W.E.

PART A.—POSTED STRENGTH, SURPLUS OR REINFORCEMENTS REQUIRED.

1	2	3	4	5	6	7	8	9	10
W.E. EXCLUDING ATTACHED.				DETAIL.	ATTACHED ALLOWED BY W.E.				
Rein'fts Required.	Deficient W.E.	Surplus to W.E.	Posted Strength.		Arm or Corps.	Posted Strength.	Surplus to W.E.	Deficient W.E.	Rein'fts Required.
				*					
				*					
				Lieut.-Colonels					
–	–	–	1	Majors					
–	–	–	1	Captains					
				Lieutenants					
				Quarter-masters					
				A.A.N.S. and A.A.M.W.S. Offrs.					
				Civilians Counting as Offrs.					
–	–	–	2						2

Analysis of Part A to be shown here by ALL units. Only units notified in para. 10 of instructions for compilation of form will complete Part E(1) & E(2).

DETAIL	A.I.F.	C.M.F.	A.W.A.S.	A.A.N.S.	A.A.M.W.S.	CIVIL.	R.A.N.	R.A.A.F.	**	TOTAL.
A.	–	1	–							2
E.(1)										
E.(2)										

* Insert detail of higher ranks as necessary.
** Personnel belonging to a category not provided for in the analysis will be shown in this Col. Particulars will be shown, e.g., 20 U.K. Forces; 10 N.Z. Forces.

PART B.—PARTICULARS OF OFFICERS JOINED OR QUITTED DURING WEEK.

OFFICERS JOINED DURING WEEK

Army No.	Rank.	Name and Initials.	Unit From.	Date.	CAUSE.
T2	CAPT	TUCKER LR	HQ 15 Aust Sup Dep Coy	12/1/45	Relinquishes Adm Comd.

OFFICERS QUITTED DURING WEEK.

Army No.	Rank.	Name and Initials.	Unit To.	Date.	CAUSE.

PART C.—DESCRIPTION OF OFFICERS WHOSE RETURN TO ..... (Unit) IS PARTICULARLY REQUESTED. ...../...../194.....

Army No.	Rank.	Name and Initials.	REMARKS (e.g., present whereabouts if known).

90 Aust Sup Dep Pl. Unit

Army Form W.3008
(Adapted) (Page 2)
(Revised Jan., 1943)

90/36/45 (Serial No.)

PART D.—NOMINAL ROLL OF OFFICERS ON POSTED STRENGTH

At 0600 Hrs. Saturday 13/1/1945 (Total to agree with Columns 4 and 7 of Part A.)

1	2	3	4	5	6	7	8
Substantive Rank and Higher Temporary Rank if Held.	Army Number.	Surname.	Initials.	Posting.	Whether present with Unit (insert Yes or No)	If not present with Unit, state how employed.	Date of Detachment.
CAPT	T2	TUCKER LR		OC	Yes		
LT	NX13162	BARTON	G	2 i/c	Yes		

PART E.—NOMINAL ROLL OF OFFICERS ATTACHED FROM OTHER UNITS.

Substantive Rank and Higher Temporary Rank, if Held.	Army Number.	Name and Initials.	Unit.	Date of Attachment.	Nature of Attachment.

13 Jan 45
Date of Despatch

[signature]
Signature of Commander

a.w. 10m bks 10/43

AUSTRALIAN WAR MEMORIAL AWM2022.5.2925

Army Form W.3008
(Adapted) (Page 1)
(Revised Jan., 1943)

FIELD RETURN OF OFFICERS

15/36/45 (Serial No.)

At 0600 Hrs. Saturday 13/1/1945 HQ 15 Aust Sup Dep Coy (Unit)

W.E. 14/40/Y. OFFRS. 3 O.R's. 13 + OFFRS. — O.R's. 1 ATT. BY W.E.

+ AWAS ADM NCO - 1 CPL VIDE GRO A131/44

PART A.—POSTED STRENGTH, SURPLUS OR REINFORCEMENTS REQUIRED.

+ NUCLEUS - 7 ORs vide LHQ SM978-27 Jan 44

1	2	3	4	5	6	7	8	9	10
W.E. EXCLUDING ATTACHED.				DETAIL.	ATTACHED ALLOWED BY W.E.				
WE Rein'fts Required.	Deficient W.E.	Surplus to W.E.	Posted Strength.		Arm or Corps.	Posted Strength.	Surplus to W.E.	Deficient W.E.	Rein'fts Required.
				*					
				*					
1	—	—	—	Lieut.-Colonels					
1	—	—	—	1 Majors					
1	—	—	—	1 Captains					
				1 Lieutenants					
				Quarter-masters					
				A.A.N.S. and A.A.M.W.S. Offrs.					
				Civilians Counting as Offrs.					
3	—	—	—	3	—	—	—	—	—

Analysis of Part A to be shown here by ALL units. Only units notified in para. 10 of instructions for compilation of form will complete Part E(1) & E(2).

DETAIL	AIF A	A.I.F. B	C.M.F.	A.W.A.S.	A.A.N.S.	A.A.M.W.S.	CIVIL.	R.A.N.	R.A.A.F.	**	TOTAL.
A.	1	2									3
E.(1)											
E.(2)											

* Insert detail of higher ranks as necessary.
** Personnel belonging to a category not provided for in the analysis will be shown in this Col. Particulars will be shown, e.g., 20 U.K. Forces; 10 N.Z. Forces.

PART B.—PARTICULARS OF OFFICERS JOINED OR QUITTED DURING WEEK.

OFFICERS JOINED DURING WEEK

Army No.	Rank.	Name and Initials.	Unit From.	Date.	CAUSE.
NX12399	MAJ	McTYER JF	7 Aust MAC (AIF)	12 Jan 45	POSTING OC COY AUTHORITY - LHQ 176577 of 20 Dec 44

OFFICERS QUITTED DURING WEEK.

Army No.	Rank.	Name and Initials.	Unit To.	Date.	CAUSE.
T2	CAPT	TUCKER LR	90 AUST SUP DEP PL	12 Jan 45	RELINQUISHES POSTING of ADM COMD COY

PART C.—DESCRIPTION OF OFFICERS WHOSE RETURN TO ..... (Unit) IS PARTICULARLY REQUESTED. ...../...../194.....

Army No.	Rank.	Name and Initials.	REMARKS (e.g., present whereabouts if known).

HQ 15 Aust Sup Dep Coy Unit

Army Form W.3008
(Adapted) (Page 2)
(Revised Jan., 1943)

15/36/45 (Serial No.)

PART D.—NOMINAL ROLL OF OFFICERS ON POSTED STRENGTH

At 0600 Hrs. Saturday 13/1/1945 (Total to agree with Columns 4 and 7 of Part A.)

1	2	3	4	5	6	7	8
Substantive Rank and Higher Temporary Rank if Held.	Army Number.	Surname.	Initials.	Posting.	Whether present with Unit (insert Yes or No)	If not present with Unit, state how employed.	Date of Detachment.
MAJOR	NX12399	McTYRE	JF	OC	Yes		
CAPT	TX6331	DAVIS	WJT	HQ	Yes		
LIEUT	TX6438	BUTLER	M	HQ	Yes		

PART E.—NOMINAL ROLL OF OFFICERS ATTACHED FROM OTHER UNITS.

Substantive Rank and Higher Temporary Rank, if Held.	Army Number.	Name and Initials.	Unit.	Date of Attachment.	Nature of Attachment.

13.1.45
Date of Despatch

[signature] for
Signature of Commander

a.w. 10m bks 10/43

AUSTRALIAN WAR MEMORIAL AWM2022.5.2925

Army Form W.3008
(Adapted) (Page 1)
(Revised Jan., 1943)
90/35/45 (Serial No.)

FIELD RETURN OF OFFICERS

At 0600 Hrs. Saturday 6/1/1945. 90 ASDR (Unit)

W.E. IV/40A/2. OFFRS. 2 O.R's. 28 + OFFRS. — O.R's. 2 ATT. BY W.E.

PART A.—POSTED STRENGTH, SURPLUS OR REINFORCEMENTS REQUIRED.

1	2	3	4	5	6	7	8	9	10
W.E. EXCLUDING ATTACHED.				DETAIL.	ATTACHED ALLOWED BY W.E.				
Rein'fts Required.	Deficient W.E.	Surplus to W.E.	Posted Strength.		Arm or Corps.	Posted Strength.	Surplus to W.E.	Deficient W.E.	Rein'fts Required.
				*					
				*					
				Lieut.-Colonels					
				Majors					
1 N/R	1	—	—	Captains					
1 —	—	—	1	Lieutenants					
				Quarter-masters					
				A.A.N.S. and A.A.M.W.S. Offrs.					
				Civilians Counting as Offrs.					
2 N/R	1	—	1						

Analysis of Part A to be shown here by ALL units. Only units notified in para. 10 of instructions for compilation of form will complete Part E(1) & E(2).

DETAIL		A.I.F. B	C.M.F.	A.W.A.S.	A.A.N.S.	A.A.M.W.S.	CIVIL.	R.A.N.	R.A.A.F.	**	TOTAL.
A.		1									1
E.(1)											
E.(2)											

* Insert detail of higher ranks as necessary.
** Personnel belonging to a category not provided for in the analysis will be shown in this Col. Particulars will be shown, e.g., 20 U.K. Forces; 10 N.Z. Forces.

PART B.—PARTICULARS OF OFFICERS JOINED OR QUITTED DURING WEEK.

OFFICERS JOINED DURING WEEK

Army No.	Rank.	Name and Initials.	Unit From.	Date.	CAUSE.

OFFICERS QUITTED DURING WEEK.

Army No.	Rank.	Name and Initials.	Unit To.	Date.	CAUSE.

PART C.—DESCRIPTION OF OFFICERS WHOSE RETURN TO ..... (Unit) IS PARTICULARLY REQUESTED. ...../...../194.....

Army No.	Rank.	Name and Initials.	REMARKS (e.g., present whereabouts if known).

90 Aust Sup Dep R Unit

Army Form W.3008
(Adapted) (Page 2)
(Revised Jan., 1943)
90/35/45 (Serial No.)

PART D.—NOMINAL ROLL OF OFFICERS ON POSTED STRENGTH

At 0600 Hrs. Saturday 6/1/1945 (Total to agree with Columns 4 and 7 of Part A.)

1	2	3	4	5	6	7	8
Substantive Rank and Higher Temporary Rank if Held.	Army Number.	Surname.	Initials.	Posting.	Whether present with Unit (insert Yes or No)	If not present with Unit, state how employed.	Date of Detachment.
LIEUT	NX131462	BARTON	G	2 i/c	YES		
DEFICIENCIES VIDE		TAS L of C RO	A 318/43				
CAPTAIN	— 1	OC Pl					

PART E.—NOMINAL ROLL OF OFFICERS ATTACHED FROM OTHER UNITS.

Substantive Rank and Higher Temporary Rank, if Held.	Army Number.	Name and Initials.	Unit.	Date of Attachment.	Nature of Attachment.

6 Jan 45
Date of Despatch

[signature]
Signature of Commander

a.w. 10m bks 10/43

AUSTRALIAN WAR MEMORIAL AWM2022.5.2925

Army Form W.3008
(Adapted) (Page 1)
(Revised Jan., 1943)
91/35/45 (Serial No.)

FIELD RETURN OF OFFICERS

At 0600 Hrs. Saturday 6/1/1945. 91 HSD Pl (Unit)

W.E. IV/40A/2. OFFRS. 2 O.R's. 28 + OFFRS. — O.R's. 2 ATT. BY W.E.

PART A.—POSTED STRENGTH, SURPLUS OR REINFORCEMENTS REQUIRED.

	1	2	3	4	5	6	7	8	9	10
	W.E. EXCLUDING ATTACHED.				DETAIL.	ATTACHED ALLOWED BY W.E.				
WE	Rein'fts Required.	Deficient W.E.	Surplus to W.E.	Posted Strength.		Arm or Corps.	Posted Strength.	Surplus to W.E.	Deficient W.E.	Rein'fts Required.
					*					
					*					
					Lieut.-Colonels					
					Majors					
1	—	—	—	1	Captains					
1	M/R	1	—	—	Lieutenants					
					Quarter-masters					
					A.A.N.S. and A.A.M.W.S. Offrs.					
					Civilians Counting as Offrs.					
2	M/R	1	—	1						

Analysis of Part A to be shown here by ALL units. Only units notified in para. 10 of instructions for compilation of form will complete Part E(1) & E(2).	DETAIL		A.I.F.	C.M.F.	A.W.A.S.	A.A.N.S.	A.A.M.W.S.	CIVIL.	R.A.N.	R.A.A.F.	**	TOTAL.
	A.		1	—	—	—	—	—	—	—	—	1
	E.(1)											
	E.(2)											

* Insert detail of higher ranks as necessary.
** Personnel belonging to a category not provided for in the analysis will be shown in this Col. Particulars will be shown, e.g., 20 U.K. Forces; 10 N.Z. Forces.

PART B.—PARTICULARS OF OFFICERS JOINED OR QUITTED DURING WEEK.

OFFICERS JOINED DURING WEEK

Army No.	Rank.	Name and Initials.	Unit From.	Date.	CAUSE.

OFFICERS QUITTED DURING WEEK.

Army No.	Rank.	Name and Initials.	Unit To.	Date.	CAUSE.

PART C.—DESCRIPTION OF OFFICERS WHOSE RETURN TO ..... (Unit) IS PARTICULARLY REQUESTED. ...../...../194.....

Army No.	Rank.	Name and Initials.	REMARKS (e.g., present whereabouts if known).

91 Aust Sup Dep Pl Unit

Army Form W.3008
(Adapted) (Page 2)
(Revised Jan., 1943)
91/35/45 (Serial No.)

PART D.—NOMINAL ROLL OF OFFICERS ON POSTED STRENGTH

At 0600 Hrs. Saturday 6/1/1945 (Total to agree with Columns 4 and 7 of Part A.)

1	2	3	4	5	6	7	8
Substantive Rank and Higher Temporary Rank if Held.	Army Number.	Surname.	Initials.	Posting.	Whether present with Unit (insert Yes or No)	If not present with Unit, state how employed.	Date of Detachment.
CAPT	TX 3349	BOLTON	G T	OC	YES		
DEFICIENCIES VIDE TAS L of C RO A 318/43							
LIEUTENANT - 1		2 Lt Pl					

PART E.—NOMINAL ROLL OF OFFICERS ATTACHED FROM OTHER UNITS.

Substantive Rank and Higher Temporary Rank, if Held.	Army Number.	Name and Initials.	Unit.	Date of Attachment.	Nature of Attachment.

6 Jan 45
Date of Despatch

[signature]
Signature of Commander

a.w. 10m bks 10/43

AUSTRALIAN WAR MEMORIAL AWM2022.5.2925

FIELD RETURN OF OFFICERS

Army Form W.3008
(Adapted) (Page 1)
(Revised Jan., 1943)

15/35/43 (Serial No.)

At 0600 Hrs. Saturday 6 / 1 /194 5. 15 HSD Coy (Unit)

W.E. 1 / 30 / 2. OFFRS. 3 O.R's. 13 + OFFRS. — O.R's. 1 ATT. BY W.E.

PART A.—POSTED STRENGTH, SURPLUS OR REINFORCEMENTS REQUIRED.

1	2	3	4	5	6	7	8	9	10
W.E. EXCLUDING ATTACHED.				DETAIL.	ATTACHED ALLOWED BY W.E.				
Rein'fts Required.	Deficient W.E.	Surplus to W.E.	Posted Strength.		Arm or Corps.	Posted Strength.	Surplus to W.E.	Deficient W.E.	Rein'fts Required.
				*					
				*					
NIL	1	—	2	Lieut.-Colonels					
—	—	+	1	Majors					
—	—	—	—	Captains					
				Lieutenants					
				Quarter-masters					
				A.A.N.S. and A.A.M.W.S. Offrs.					
				Civilians Counting as Offrs.					
3 NIL	1	1	3						

Analysis of Part A to be shown here by ALL units. Only units notified in para. 10 of instructions for compilation of form will complete Part E(1) & E(2).	DETAIL	AUS'N	A.I.F.	C.M.F.	A.W.A.S.	A.A.N.S.	A.A.M.W.S.	CIVIL.	R.A.N.	R.A.A.F.	**	TOTAL.
	A.	1	1	1	—	—	—	—	—	—	—	3
	E.(1)											
	E.(2)											

* Insert detail of higher ranks as necessary.
** Personnel belonging to a category not provided for in the analysis will be shown in this Col. Particulars will be shown, e.g., 20 U.K. Forces; 10 N.Z. Forces.

PART B.—PARTICULARS OF OFFICERS JOINED OR QUITTED DURING WEEK.

OFFICERS JOINED DURING WEEK

Army No.	Rank.	Name and Initials.	Unit From.	Date.	CAUSE.

OFFICERS QUITTED DURING WEEK.

Army No.	Rank.	Name and Initials.	Unit To.	Date.	CAUSE.

PART C.—DESCRIPTION OF OFFICERS WHOSE RETURN TO ..... (Unit) IS PARTICULARLY REQUESTED. ...../...../194.....

Army No.	Rank.	Name and Initials.	REMARKS (e.g., present whereabouts if known).

HQ 15 Aust Sup Depot Coy Unit

Army Form W.3008
(Adapted) (Page 2)
(Revised Jan., 1943)

15/35/43 (Serial No.)

PART D.—NOMINAL ROLL OF OFFICERS ON POSTED STRENGTH

At 0600 Hrs. Saturday 6 / 1 /194. 5 (Total to agree with Columns 4 and 7 of Part A.)

1 Substantive Rank and Higher Temporary Rank if Held.	2 Army Number.	3 Surname.	4 Initials.	5 Posting.	6 Whether present with Unit (insert Yes or No)	7 If not present with Unit, state how employed.	8 Date of Detachment.
CAPT	TX	TUCKER	A R	ADM COMD	YES		
CAPT	TX 6331	DAVIS	W J T	HQ	YES		
LIEUT	TX 6438	BUTLER	M	HQ	YES		
SURPLUS & DEFICIENCIES VIDE TRS L/C RO A 318/43							
SURPLUS							
1	CAPT	ADM COMD					
DEFICIENT							
1	MAJOR	OC COY					

PART E.—NOMINAL ROLL OF OFFICERS ATTACHED FROM OTHER UNITS.

Substantive Rank and Higher Temporary Rank, if Held.	Army Number.	Name and Initials.	Unit.	Date of Attachment.	Nature of Attachment.

6 Jan 45
Date of Despatch

Signature of Commander

a.w. 10m bks 10/43

AUSTRALIAN WAR MEMORIAL AWM2022.5.2925

Army Form W.3009 (Adapted)
(Page 1)
(Revised Jan., 1943.)

FIELD RETURN OF OTHER RANKS

90/35/45 (Serial No.)

At 0600 Hrs. Saturday 6/1/1945. 90 HSOR (Unit)

W.E. IV/409/2. OFFRS. 2 O.R's. 38 + OFFRS. — O.R's. 2 ATT. BY W.E.

Part A. Posted Strength, Surplus or Reinforcements Required.

1	2	3	4	5	6	7	8	9	10
W.E. EXCLUDING ATTACHED.				DETAIL.	ATTACHED ALLOWED BY W.E.				
Reinfts. Required.	Deficient W.E.	Surplus to W.E.	Posted Strength.		Arm or Corps.	Posted Strength.	Surplus to W.E.	Deficient W.E.	Reinfts. Required.
W.E.				W.Os. Class I.					W.E.
1 —	—	—	1	W.Os. Class II.					
				Squadron or Company Quartermaster Sgts.					
1 —	—	—	1	Staff Sergeants					
3 —	—	—	3	Sergeants					
4 —	—	—	4	Corporals					
19 NIL	1	—	18	Troopers, Privates, etc.	AACC	2	—	—	— 2
				Civilians counting as O.R.					
28 NIL *	1	—	27 *	Totals of cols. marked * should agree with details shown in Part E on Page 2.		2 *	—	—	— * 2

Analysis of Part A to be shown here by ALL units. Only units notified in para. 7 of instructions for compilation of this return will complete analysis of Part B(1) and B(2).	Detail	AIF A	A.I.F. B	C.M.F. Under 19 Years.	C.M.F. 19 Years and over.	A.W.A.S.	A.A.M.W.S.	CIVIL	R.A.N.	R.A.A.F.	**	TOTAL.
* * Personnel belonging to a category not provided for in the analysis will be shown in this Col Particulars will be shown, e.g., 20 U.K. Forces, 10 N.Z. Forces.	A	—	7	2	16	4	—	—	[redacted]	[redacted]	—	29
	B(1)											
	B(2)							[redacted]				

Part B. Other Ranks Attached from Other Units.

Number of O.Rs.	Unit to which they belong	Number of O.Rs.	Unit to which they belong

Part C. Other Ranks Included in Part A Detached to Other Units.

Number of O.Rs.	Unit to which detached.	Number of O.Rs.	Unit to which detached.

Part D. Description of Other Ranks Whose Return To.....(Unit) is Particularly Requested. ...../...../194.....

Army No	Rank.	Name and Initials.	REMARKS (e.g., present whereabouts if known).

90 Aust Lge Depr R ..... Unit

Army Form W 3009
(Adapted) (Page 2)
(Revised Jan., 1943)

90/35/45 Serial No.

PART E. Detail of Present Strength and Reinforcements required as shown in Part A of Army Form W.3009 at 0600 Hours Saturday 6/1/1945.

Details of Tradesmen. GROUP I.	W.E.	Posted Strength.	Reinfts. Required.	Details of Tradesmen. GROUP I. (cont.)	W.E.	Posted Strength.	Reinfts. Required.	Details of Tradesmen. GROUP II. (cont.)	W.E.	Posted Strength.	Reinfts. Required.	Details of Tradesmen. GROUP III. (cont.)	W.E.	Posted Strength.	Reinfts. Required.
Ammunition Examiners				Surveyors, Engineering				Operating Room Assts.				G.P.O. Assistants			
Armament Artificer Fitter				Surveyors, R.A.A.				Operator, Keyboard				Hammermen			
Armament Artificer Fitter (Electrical)				Surveyors, Topographical				Operator, Line				Leather Stitchers			
Armament Artificer Fitter (M.V.)				Surveyors, Trigonometrical				Operator, Signal				Orderlies, Nursing			
Armament Artificer Fitter (A.F.V.)				Toolmakers				Operator, Switchboard				Orderlies, Nursing Mental			
Armament Artificer Instrument				Turners				Operator, Wireless				Plate Layers			
Armament Artificer Radio				Watchmakers				Opticians				Rangetakers			
Armament Artificer Signals				Welders				Painters				Riveters			
Armament Artificer Wireless								Panel Beaters				Roughriders			
Artificer, Artillery								Photographer, Dry Plate				Saddlers			
Artificer, Engine								Predictor Numbers				Saddletree makers			
Blacksmiths								Printers				Shoemaker and Boot Repairer			
Bricklayers								Radiographers				Sievedores			
Computors								Riggers				Stokers, Stat. Engine			
Cooks, Hospital				GROUP II.				Sawyers				Storemen, Technical			
Coppersmiths				Armourers				Signallers				Tailors			
Dispensers				Axemen				Signwriters				Textile Refitters			
Draughtsmen				Bakers				Telescope Identfn. Numbers				Tinsmiths			
Draughtsmen (Architectural)				Bty. Comd'rs. Asst.				Well Borers				Vulcanizers			
Draughtsmen (Engineering)				Boilermakers				Wheelers				Wagon Erectors			
Draughtsmen (Mechanical)				Carpenters PTE	1	1	—	Winchman				Whitesmiths			
Draughtsmen (Topographical)				Carpenters and Joiners				Wireman				STOREWOMAN			
Electricians				Cooks				Woodturners				PTE (F)	2	2	—
Electricians (M.V.)				Dental Mechanics				CLERK PTE (F)	2	2	—				
Electricians (Signals)				Driver-Mech. (Eng. and Med.)											
Fitters				Driver-Operator											
Fitters (Cycle)				Drainers											
Fitters (Electrical)				Electricians											
Fitters (Gun)				Electricians (Engineers)											
Fitters (Instrument)				Fire Control Operators				GROUP III.				DETAILS OF NON-TRADESMEN.			
Fitters (M.V.)				Gun Operator				Battery Surveyors				DEP SUP WOTT	1	1	—
Fitters, Railway Signal				Hatchman				Butchers PTE	2	2	—	ISSUER SGT	2	2	—
Fitters, Signals				Height Taker				Clerks S/SGT	1	1	—	" CPL	2	2	—
Grinder, Precision				Helio Operator				Clerks, Supply SGT	1	1	—	" MEM	8	7	AIR
Mechanics, Instrument				Instrument Operator				Clerks, Technical CPL	2	2	—	DVR MT PTE	1	1	—
Mechanics, Instrument (Signals)				Intelligence Duties				Coach Trimmers				" BAT "	1	1	—
Mechanics, Instrument (Surgical)				Joiners				Concretors				BAT "	1	1	—
Mechanics, Radio				Lineman				Cooks				HYGIEN "	1	1	—
Mechanics, Typewriter				Lineman, Signals				Dental Clerk Orderlies							
Mechanics, Wireless				Lithographers				Despatch Riders				ATTACHED BY W.E.			
Millwrights				Machinists, Metal				Draughtsmen, Signals							
Operators, Excavator				Machinists, Wood				Drivers, H.T.				AACC GPTR PTE	2	2	—
Pattern Maker				Masons				Driver Mechanics							
Pharmacist				Masseurs				Driver Tptn. Plant							
Photographer, Wet Plate				Mechanics, M.T.				Engine Hands, I.C.							
Photowriter				Miners				Equipment Repairers							
Plumber				Moulders				Farriers							
Saw Doctors				Nurses, Trained				Fitters' Mates							
Surveyors				Observation Post Assts.				Gun Layers							
CARRIED FORWARD				CARRIED FORWARD	1	1	—	CARRIED FORWARD	9	9	—	Totals of columns marked * to agree with columns 4 and 7, and 1 and 10 of Part A. respectively.	30	29	NIL

NOTES.—(a) If rank other than private is involved give details on back.
(b) Authorised trades or specialists not included in list will be added as required in spaces provided.
(c) Where A.W.A.S. and/or A.A.M.W.S. personnel are desired show details on back.
(d) Where replacement not desired note accordingly on return by insertion of N.R. in col. "Reints. Required."
(e) Where any request or notation is made on back of form, the words "See Back" should be written in one of the blank spaces on this page.

6 June 45
Date of Despatch

Signature of Commander

L.H.Q. Press—516—10/43—416m.

AUSTRALIAN WAR MEMORIAL AWM2022.5.2925

TX 335 Sig Spec II Watson J.N. B1 25 yrs
Cassiced Supernumerary against Pte Tonner on W.E.

AUSTRALIAN WAR MEMORIAL AWM2022.5.2925

Army Form W.3009 (Adapted)
(Page 1)
(Revised Jan., 1943.)

FIELD RETURN OF OTHER RANKS

91/35/45 (Serial No.)

At 0600 Hrs. Saturday 6/1/1945. 91 ASD R (Unit)

W.E. IV/HQ/2. OFFRS. 2 O.R's. 28 + OFFRS. — O.R's. 2 ATT. BY W.E.

Part A. Posted Strength, Surplus or Reinforcements Required.

1	2	3	4	5	6	7	8	9	10
W.E. EXCLUDING ATTACHED.					ATTACHED ALLOWED BY W.E.				
Reinfts. Required.	Deficient W.E.	Surplus to W.E.	Posted Strength.	DETAIL.	Arm or Corps.	Posted Strength.	Surplus to W.E.	Deficient W.E.	Reinfts. Required.
W/E				W.Os. Class I.					W/E
1	—	—	—	1 W.Os. Class II.					
				Squadron or Company Quartermaster Sgts.					
1	—	—	—	1 Staff Sergeants					
3	—	—	1	4 Sergeants					
4	N/R	2	—	2 Corporals					
19	N/R	2	—	17 Troopers, Privates, etc.	ABCC.	1	—	1	N/R 2
				Civilians counting as O.R.					
28	N/R *	4	1	25 * Totals of cols. marked * should agree with details shown in Part E on Page 2.		1 *	—	1	N/R * 2

Analysis of Part A to be shown here by ALL units. Only units notified in para. 7 of instructions for compilation of this return will complete analysis of Part B(1) and B(2).

* * Personnel belonging to a category not provided for in the analysis will be shown in this Col Particulars will be shown, e.g., 20 U.K. Forces. 10 N.Z. Forces.

Detail	A.I.F.	C.M.P. Under 19 Years	C.M.P. 19 Years and over.	A.W.A.S.	A.A.M.W.S.	CIVIL	R.A.N.	R.A.A.F.	* *	TOTAL.
A	3	4	9	2	—	—			—	36
B(1)										
B(2)										

Part B. Other Ranks Attached from Other Units.

Number of O.Rs.	Unit to which they belong	Number of O.Rs.	Unit to which they belong

Part C. Other Ranks Included in Part A Detached to Other Units.

Number of O.Rs.	Unit to which detached.	Number of O.Rs.	Unit to which detached.

Part D. Description of Other Ranks Whose Return To.....(Unit) is Particularly Requested. ...../...../194.....

Army No	Rank.	Name and Initials.	REMARKS (e.g., present whereabouts if known).

91 Aust Sup Dep R (Unit)

Army Form W.3009
(Adapted) (Page 2)
(Revised Jan., 1943)
91/35/45 Serial No.

PART E. Detail of Present Strength and Reinforcements required as shown in Part A of Army Form W.3009 at 0600 Hours Saturday 6/1/1945.

Details of Tradesmen. GROUP I.	W.E.	Posted Strength.	Reinfts. Required.	Details of Tradesmen. GROUP I. (cont.)	W.E.	Posted Strength.	Reinfts. Required.	Details of Tradesmen. GROUP II. (cont.)	W.E.	Posted Strength.	Reinfts. Required.	Details of Tradesmen. GROUP III. (cont.)	W.E.	Posted Strength.	Reinfts. Required.
Ammunition Examiners				Surveyors, Engineering				Operating Room Assts.				G.P.O. Assistants			
Armament Artificer Fitter				Surveyors, E.A.A.				Operator, Keyboard				Hammermen			
Armament Artificer Fitter (Electrical)				Surveyors, Topographical				Operator, Line				Leather Stitchers			
Armament Artificer Fitter (M.V.)				Surveyors, Trigonometrical				Operator, Signal				Orderlies, Nursing			
Armament Artificer Fitter (A.F.V.)				Toolmakers				Operator, Switchboard				Orderlies, Nursing Mental			
Armament Artificer Instrument				Turners				Operator, Wireless				Plate Layers			
Armament Artificer Radio				Watchmakers				Opticians				Rangetakers			
Armament Artificer Signals				Welders				Painters				Riveters			
Armament Artificer Wireless								Panel Beaters				Roughriders			
Artificer, Artillery								Photographer, Dry Plate				Saddlers			
Artificer, Engine								Predictor Numbers				Saddletree makers			
Blacksmiths								Printers				Shoemaker and Boot Repairer			
Bricklayers								Radiographers				Stevedores			
Computors								Riggers				Stokers, Staty. Engine			
Cooks, Hospital				GROUP II.				Sawyers				Storemen, Technical			
Coppersmiths				Armourers				Signallers				Tailors			
Dispensers				Axemen				Signwriters				Textile Refitters			
Draughtsmen				Bakers				Telescope Identfn. Numbers				Tinsmiths			
Draughtsmen (Architectural)				Bty. Comd'rs. Asst.				Well Borers				Vulcanizers			
Draughtsmen (Engineering)				Boilermakers				Wheelers				Wagon Erectors			
Draughtsmen (Mechanical)				Carpenters Pte	1	1	—	Winchman				Whitesmiths			
Draughtsmen (Topographical)				Carpenters and Joiners				Wireman							
Electricians				Cooks				Woodturners							
Electricians (M.V.)				Dental Mechanics				CLERKS CPL (1)	1	1	—				
Electricians (Signals)				Driver-Mech. (Eng. and Med.)											
Fitters				Driver-Operator											
Fitters (Cycle)				Drainers											
Fitters (Electrical)				Electricians											
Fitters (Gun)				Electricians (Engineers)											
Fitters (Instrument)				Fire Control Operators				GROUP III.				DETAILS OF NON-TRADESMEN.			
Fitters (M.V.)				Gun Operator				Battery Surveyors				DEP SUP WOFF	1	1	—
Fitters, Railway Signal				Hatchman				Butchers Pte	2	2	—	ISSUERS SGT	2	3	—
Fitters, Signals				Height Taker				Clerks S/SGT	1	1	—	" CPL	2	—	N/R
Grinder, Precision				Helio Operator				Clerks, Supply SGT	1	1	—	" Pte (1)	1	1	—
Mechanics, Instrument				Instrument Operator				Clerks, Technical CPL	1	1	—	" (10)	9	8	N/R
Mechanics, Instrument (Signals)				Intelligence Duties				Cooks/Bakers Pte	2	2	—	DVR MT Pte	1	1	—
Mechanics, Instrument (Surgical)				Joiners				Concretors				" BAT "	1	—	N/R
Mechanics, Radio				Lineman				Cooks				BAT "	1	1	—
Mechanics, Typewriter				Lineman, Signals				Dental Clerk Orderlies				HYGIENE "	1	1	—
Mechanics, Wireless				Lithographers				Despatch Riders				ATTACHED BY W.E.			
Millwrights				Machinists, Metal				Draughtsmen, Signals							
Operators, Excavator				Machinists, Wood				Drivers, H.T.				ARCC CPH Pte	2	1	N/R
Pattern Maker				Masons				Driver Mechanics							
Pharmacist				Masseurs				Driver Tptn. Plant							
Photographer, Wet Plate				Mechanics, M.T.				Engine Hands, I.C.							
Photowriter				Miners				Equipment Repairers							
Plumber				Moulders				Farriers							
Saw Doctors				Nurses, Trained				Fitters' Mates							
Surveyors				Observation Post Assts.				Gun Layers							
CARRIED FORWARD				CARRIED FORWARD	1	1	—	CARRIED FORWARD	9	9	—	Totals of columns marked * to agree with columns 4 and 7, and 1 and 10 of Part A. respectively.	30 *	36 *	N/R

NOTES.—(a) If rank other than private is involved give details on back.
(b) Authorised trades or specialists not included in list will be added as required in spaces provided.
(c) Where A.W.A.S. and/or A.A.M.W.S. personnel are desired show details on back.
(d) Where replacement not desired note accordingly on return by insertion of N.R. in col. "Reints. Required."
(e) Where any request or notation is made on back of form, the words "See Back" should be written in one of the blank spaces on this page.

6 Jan 45
Date of Despatch

Signature of Commander

L.H.Q. Press—516—10/43—416m.

AUSTRALIAN WAR MEMORIAL AWM2022.5.2925

T.255919 Sgt Hogan H.R. B.2. 48 yrs Sgt Issuer

Earnest Surplus to Establishment against

Cpl. Issuer on W.E.

AUSTRALIAN WAR MEMORIAL AWM2022.5.2925

Army Form W.3009 (Adapted)
(Page 1)
(Revised Jan., 1943.)

FIELD RETURN OF OTHER RANKS

15/35/43 (Serial No.)

At 0600 Hrs. Saturday 6/1/1945. HQ 15 Aust Log Gp (Unit)

W.E. IV/40/2. OFFRS. 3 O.R's. 13 + OFFRS. — O.R's. 1 ATT. BY W.E.

+ NUCLEUS LHQ SM 978 of 27 Jan 44 = 9 ORs

Part A. Posted Strength, Surplus or Reinforcements Required.

TOTAL

+ GRO A131/44 AWAS ADM = 1 OR — 3 OFF 22 ORs

1	2	3	4	5	6	7	8	9	10
W.E. EXCLUDING ATTACHED.					ATTACHED ALLOWED BY W.E.				
Reinfts. Required.	Deficient W.E.	Surplus to W.E.	Posted Strength.	DETAIL.	Arm or Corps.	Posted Strength.	Surplus to W.E.	Deficient W.E.	Reinfts. Required.
				W.Os. Class I.					
2 IIIR	1	—	1	W.Os. Class II.					
1 —	—	—	1	Squadron or Company Quartermaster Sgts.					
1		1	2	Staff Sergeants					
2 IIIR	1	—	1	Sergeants					
5 —	—	—	5	Corporals	AACC.	1	—	—	— 1
10 IIIR	1	—	9	Troopers, Privates, etc.					
				Civilians counting as O.R.					
21 IIIR *	3	1	19 *	Totals of cols. marked * should agree with details shown in Part E on Page 2.		1 *			1

Analysis of Part A to be shown here by ALL units. Only units notified in para. 7 of instructions for compilation of this return will complete analysis of Part B(1) and B(2).

* * Personnel belonging to a category not provided for in the analysis will be shown in this Col Particulars will be shown, e.g., 20 U.K. Forces, 10 N.Z. Forces.

Detail		C.M.P. A.I.F.	C.M.P. Under 19 Years.	C.M.P. 19 Years and over.	A.W.A.S.	A.A.M.W.S.	CIVIL	R.A.N.	R.A.A.F.	* *	TOTAL.
A	2	2	2	9	5			[redacted]	[redacted]		20
B(1)											
B(2)							[redacted]				

Part B. Other Ranks Attached from Other Units.

Number of O.Rs.	Unit to which they belong	Number of O.Rs.	Unit to which they belong
1	MORESBY FORTRESS W/STORES		

Part C. Other Ranks Included in Part A Detached to Other Units.

Number of O.Rs.	Unit to which detached.	Number of O.Rs.	Unit to which detached.

Part D. Description of Other Ranks Whose Return To .....(Unit) is Particularly Requested. ...../...../194.....

Army No	Rank.	Name and Initials.	REMARKS (e.g., present whereabouts if known).

HQ 15 Aust Log Gp Coy Unit

Army Form W.3009
(Adapted) (Page 2)
(Revised Jan., 1943)

15/35/43 Serial No.

PART E. Detail of Present Strength and Reinforcements required as shown in Part A of Army Form W.3009 at 0600 Hours Saturday 6/1/1945.

Details of Tradesmen. GROUP I.	W.E.	Posted Strength.	Reinfts. Required.	Details of Tradesmen. GROUP I. (cont.)	W.E.	Posted Strength.	Reinfts. Required.	Details of Tradesmen. GROUP II. (cont.)	W.E.	Posted Strength.	Reinfts. Required.	Details of Tradesmen. GROUP III. (cont.)	W.E.	Posted Strength.	Reinfts. Required.
Ammunition Examiners				Surveyors, Engineering				Operating Room Assts.				G.P.O. Assistants			
Armament Artificer Fitter				Surveyors, R.A.A.				Operator, Keyboard				Hammermen			
Armament Artificer Fitter (Electrical)				Surveyors, Topographical				Operator, Line				Leather Stitchers			
Armament Artificer Fitter (M.V.)				Surveyors, Trigonometrical				Operator, Signal				Orderlies, Nursing			
Armament Artificer Fitter (A.F.V.)				Toolmakers				Operator, Switchboard				Orderlies, Nursing Mental			
Armament Artificer Instrument				Turners				Operator, Wireless				Plate Layers			
Armament Artificer Radio				Watchmakers				Opticians				Rangetakers			
Armament Artificer Signals				Welders				Painters PTE	1	1	—	Riveters			
Armament Artificer Wireless								Panel Beaters				Roughriders			
Artificer, Artillery								Photographer, Dry Plate				Saddlers			
Artificer, Engine								Predictor Numbers				Saddletree makers			
Blacksmiths								Printers				Shoemaker and Boot Repairer			
Bricklayers								Radiographers				Stevedores			
Computors								Riggers				Stokers, Staty. Engine			
Cooks, Hospital				GROUP II.				Sawyers				Storemen, Technical			
Coppersmiths				Armourers				Signallers				Tailors			
Dispensers				Axemen				Signwriters				Textile Refitters			
Draughtsmen				Bakers				Telescope Identfn. Numbers				Tinsmiths			
Draughtsmen (Architectural)				Bty. Comd's. Asst.				Well Borers				Vulcanizers			
Draughtsmen (Engineering)				Boilermakers				Wheelers				Wagon Erectors			
Draughtsmen (Mechanical)				Carpenters				Winchman				Whitesmiths			
Draughtsmen (Topographical)				Carpenters and Joiners				Wireman							
Electricians				Cooks				Woodturners							
Electricians (M.V.)				Dental Mechanics				DVR MT PTE	3	3	—				
Electricians (Signals)				Driver-Mech. (Eng. and Mcd.)				CLERKS CPL (F)	1	1	—				
Fitters				Driver-Operator											
Fitters (Cycle)				Drainers											
Fitters (Electrical)				Electricians											
Fitters (Gun)				Electricians (Engineers)											
Fitters (Instrument)				Fire Control Operators				GROUP III.				DETAILS OF NON-TRADESMEN.			
Fitters (M.V.)				Gun Operator				Battery Surveyors				CSM WOII	1	1	—
Fitters, Railway Signal				Hatchman				Butchers SGT	1	1	—	CQMS SGT	1	1	—
Fitters, Signals				Height Taker				Clerks WOII	1	—	IIIR	TOT CPL	1	1	—
Grinder, Precision				Helio Operator				Clerks, Supply S/SGT	1	3	—	DAT PTE	3	3	—
Mechanics, Instrument				Instrument Operator				Clerks, Technical SGT	1	—	IIIR	STARKMAN PTE	1	1	—
Mechanics, Instrument (Signals)				Intelligence Duties				Cook-Trimmers CPL	2	2	—	DVR MT "	1	1	—
Mechanics, Instrument (Surgical)				Joiners				Operators PTE	2	1	IIIR	AWAS ADM			
Mechanics, Radio				Lineman				Cooks				CPL (F)	1	1	—
Mechanics, Typewriter				Lineman, Signals				Dental Clerk Orderlies							
Mechanics, Wireless				Lithographers				Despatch Riders				ATTACHED BY W.E.			
Millwrights				Machinists, Metal				Draughtsmen, Signals							
Operators, Excavator				Machinists, Wood				Drivers, H.T.				AACC CPL	1	1	—
Pattern Maker				Masons				Driver Mechanics							
Pharmacist				Masseurs				Driver Tptn. Plant							
Photographer, Wet Plate				Mechanics, M.T.				Engine Hands, I.C.							
Photowriter				Miners				Equipment Repairers							
Plumber				Moulders				Farriers							
Saw Doctors				Nurses, Trained				Fitters' Mates							
Surveyors				Observation Post Assts.				Gun Layers							
CARRIED FORWARD				CARRIED FORWARD				CARRIED FORWARD	13	11	IIIR	Totals of columns marked * to agree with columns 4 and 7, and 1 and 10 of Part A. respectively.	22	30	IIIR

NOTES.—(a) If rank other than private is involved give details on back.
(b) Authorised trades or specialists not included in list will be added as required in spaces provided.
(c) Where A.W.A.S. and/or A.A.M.W.S. personnel are desired show details on back.
(d) Where replacement not desired note accordingly on return by insertion of N.R. in col. "Reints. Required."
(e) Where any request or notation is made on back of form, the words "See Back" should be written in one of the blank spaces on this page.

6 Jan 45
Date of Despatch

[redacted]
Signature of Commander

L.H.Q. Press—516—10/43—416m.

AUSTRALIAN WAR MEMORIAL AWM2022.5.2925

T22869 S/Sgt Salter HV B.2. 32 yrs S/Sgt Clerk

Earned Surplus by 2 RO. A 187/44

WAR DIARY or ~~INTELLIGENCE SUMMARY~~

(Erase heading not required)

Army Form C.2118
(adapted.)

Unit 15 Aust Sup Dep Coy ASC. *Date and Time.—From* 1 Feb 45 *To* 3 Feb 45

Place	Date	Hour	Summary of Events and Information	Remarks and references to Appendices, Diaries, &c.
Beaumaris,	1 Feb 45		O C and Lt Butler returned to Unit H Q from F S D Launceston. Capt	Relative AFs. W3008 & 3009
Montpelier Road,			Sullivan, Inspector of Supply Depots & A/Cs LHQ returned to Vic L of C	forwarded with original copy.
Hobart.			Area following completion of inspection. Removal of Firewood from	Weeks ending. 3-10-17-24 Febys.
			Woodyard at Sandy Bay to Barracks continuing. Weather - Hobart, dull	Unit R.O's Pt. Nos. (12-15) (16-17) 2 copies.
			cool day. Launceston - fine and cool.	Instruction - Duties + Picquets (20 copies).
	2 Feb 45		Capt Bolton investigated "Q" discrepancies of L T D Launceston following	
			stocktaking. Personnel reposted inter-platoon etc within unit to permit	
			of adherence to proposed amended War Establishment. Weather - Hobart	
			mild day with showers. Launceston fine and cool.	
	3 Feb 45		Hygiene inspection of Launceston Depot. Parade of A W A S personnel	
			held and volunteers called for service in New Guinea. Tas Ech & Rec	
			were requested to fill Issuer vacancies where practicable. 3800 c/s	
			of Green Peas shipped to N.S.W. ex Devon Cannery. 1 O R taken on	
			strength from G D D Tas L of C Area. Weather Hobart fine & pleasant	
			Launceston fine and warm.	

Lieut.
Adm. Offr. 15 Aust. Sup. Dep. Coy.

AUSTRALIAN WAR MEMORIAL AWM2022.5.2925

WAR DIARY or ~~INTELLIGENCE SUMMARY~~

(Erase heading not required)

Army Form C.2118
(adapted.)

Unit 15 Aust Sup Dep Coy ASC. *Date and Time.—From* 4 Feb 45 *To* 6 Feb 45

Place	Date	Hour	Summary of Events and Information	Remarks and references to Appendices, Diaries, &c.
Beaumaris,	4 Feb 45		Day of rest.	
Montpelier Road,	5 Feb 45		One Van B S 1 ton and one Utility 15 cwt returned to M T Pool on being	
Hobart.			surplus to requirements vide proposed amended War Establishment.	
			TX3349 Capt G.T. Bolton commenced 14 days leave. 1 O R marched out to	
			G D D Tas L of C Area for M P Release. 509 c/s of Dehy. Potatoes ex	
			Clements & Marshall and 434 c/s of Dehy. Cabbage ex Dewpoint Dehydrators	
			shipped to N.S.W. L of C Area. Weather - Hobart fine with cool winds.	
			Launceston fine and warm.	
	6 Feb 45		996 c/s of Dehy, Cabbage and 1,111 c/s of Dehy, Potatoes ex Dewcrisp	
			Dehydrators shipped to N.S.W. L of C Area. 1911 c/s of Raspberry Jam ex	
			H. Jones & Co shipped to Queensland L of C Area. Regatta Day at Hobart.	
			Additional half day rest in Coy. 1 Warrant Officer returned to unit from	
			LHQ AASC School. Weather - Hobart, fine cool and windy. Launceston,	
			fine weather continuing.	

J. Bolton Lieut.
Adm. Offr. 15 Aust. Sup. Dep. Coy.

AUSTRALIAN WAR MEMORIAL AWM2022.5.2925

WAR DIARY or ~~INTELLIGENCE SUMMARY~~

(Erase heading not required)

Army Form C.2118 (adapted.)

Unit 15 Aust Sup Dep Coy ASC. *Date and Time.—From* 7 Feb 45 *To* 13 Feb 45

Place	Date	Hour	Summary of Events and Information	Remarks and references to Appendices, Diaries, &c.
Beaumaris,	7 Feb 45		Nil to report.	
Montpelier Road,	8 Feb 45		Lt Dalton, Catering Supervisor visited Launceston Depot. Re-packing of	
Hobart.			Filter Earth for shipment continuing at F S D Hampden Road. Pay day.-	
			Hobart area. Weather - Hobart hot and sultry with gusty winds.	
			Launceston very warm and pleasant. 1408 c/s of Dehy. Potatoes shipped to	
			N.S.W. L of C Area ex Dewpearl Dehydrators.	
	9 Feb 45		Normal routine continuing.	
	10 Feb 45		" " "	
	11 Feb 45		" " "	
	12 Feb 45		Removal of Firewood from Sandy Bay Woodyard to Anglesea Barracks completed.	
			Weather - Hobart dull with heavy showers of rain. Launceston, unsettled.	
	13 Feb 45		7500 c/s of Assorted Jam shipped to N.S.W. ex H. Jones & Co. Weather	
			Hobart dull and cold with strong winds. Launceston wet and unsettled.	

A Butler Lieut.
Adm. Offr. 15 Aust. Sup. Dep. Coy.

AUSTRALIAN WAR MEMORIAL AWM2022.5.2925

WAR DIARY or ~~INTELLIGENCE SUMMARY~~

(Erase heading not required)

Army Form C.2118 (adapted.)

Unit 15 Aust Sup Dep Coy ASC. *Date and Time.—From* 14 Feb 45 *To* 20 Feb 45

Place	Date	Hour	Summary of Events and Information	Remarks and references to Appendices, Diaries, &c.
Beaumaris,	14 Feb 45		Nothing of an unusual nature to report. Supplies satisfactory. Unit	
Montpelier Road,			routine continuing. Weather unsettled but improving.	
Hobart.	15 Feb 45		" " "	
	16 Feb 45		" " "	
	17 Feb 45		" " "	
	18 Feb 45		" " "	
	19 Feb 45		TX3349 Capt G.T. Bolton resumed duty following leave. Ex Dewpearl	
			Dehydrators 668 c/s of Dehy. Potatoes shipped to N.S.W. Ex Dewpoint	
			" 2327 c/s of Dehy. Cabbage " " Ex Devon Cannery	
			6234 c/s of Green Peas shipped to N.S.W. Weather Hobart fine and cool	
			Launceston fine and mild.	
	20 Feb 45		Inspection of Fire Equipment completed at Hobart. NX12399 Major J.F.	
			McTyer, O C Coy, to be seconded and appointed D A D S T.H Q Second Aust	
			Army vide LHQ memo (GP/37/1039) 22430 of 16 Feb 45. To move to mainland from Tasmania 24 Feb 45. Weather - dull and cool Hobart. Fine and warm Launceston.	

Lieut
Adjt. Offr. 15 Aust. Sup. Dep. Coy.

AUSTRALIAN WAR MEMORIAL AWM2022.5.2925

WAR DIARY or ~~INTELLIGENCE SUMMARY~~

(Erase heading not required)

Army Form C.2118
(adapted.)

Unit 15 Aust Sup Dep Coy ASC. *Date and Time.—From* 21 Feb 45 *To* 24 Feb 45

Place	Date	Hour	Summary of Events and Information	Remarks and references to Appendices, Diaries, &c.
Beaumaris,	21 Feb 45		Vehicle inspection completed at Launceston. Woodyard at Sandy Bay	
Montpelier Road,			returned to Hirings Service. NX131462 Lt G. Barton resumed duty at	
Hobart.			F S D Hampden Road, Hobart, following relief duty in Launceston. Weather	
			Hobart, fine but cloudy. Launceston fine and mild.	
	22 Feb 45		Nil to report.	
	23 Feb 45		T2 Capt L.R. Tucker marched out to G D D Tas L of C Area for termination	
			of appointment. 1 WO II and 1 O R marched out to G D D for re-allocation.	
			Weather - Hobart hot and sultry. Launceston wet and muggy. Lt Col	
			Jennings. AA&QMG Tas L of C Area, accompanied by Majors Geard and Barker,	
			HQ Tas L of C Area, inspected the Launceston Depot.	
	24 Feb 45		Normal routine continuing. NX12399 Major McTyer left Tasmania to travel	
			to mainland to take up appointment D A D S T HQ Second Aust Army.	
			TX6331 Capt W.J.T. Davis to Adm Comd 15 Aust Sup Dep Coy. Weather -	
			Hobart warm and fine.	

Lieut.
Adm. Offr. 15 Aust. Sup. Dep. Coy.

AUSTRALIAN WAR MEMORIAL AWM2022.5.2925

WAR DIARY or ~~INTELLIGENCE SUMMARY~~

(Erase heading not required)

Army Form C.2118
(adapted.)

Unit 15 Aust Sup Dep Coy ASC. *Date and Time.—From* 25 Feb 45 *To* 28 Feb 45

Place	Date	Hour	Summary of Events and Information	Remarks and references to Appendices, Diaries, &c.
Beaumaris,	25 Feb 45		Normal unit routine continuing. Supplies satisfactory. Weather	
Montpelier Road,			overcast and cool.	
Hobart.	26 Feb 45		" "	
	27 Feb 45		" "	
	28 Feb 45		" "	
			(W.J.T. DAVIS) Capt Adm Comd	

AUSTRALIAN WAR MEMORIAL AWM2022.5.2925

RESTRICTED

The information given in this document is not to be communicated, either directly or indirectly, to the Press or to any person not authorized to receive it.

AUSTRALIAN MILITARY FORCES

ROUTINE ORDERS - PART 1

by

Major J. F. McTyer

O.C 15 Aust Sup Dep Coy ASC.

HQ., Beaumaris,
Montpelier Road,
HOBART.

Nos. 12 - 15

5 Feb 45

12. EXTENSION OF LEAVE (GRO 598/43 as amended)

If a member, while on recreation leave, is admitted to a Camp Hospital, Field Ambulance, Military Hospital, C C S, or Conv. Depot, such unit will grant further leave equivalent to the period of leave lost by having to undergo treatment.

If a member, while on recreation leave, is admitted to a civil hospital he may, at the termination of his treatment apply to the local area officer for leave equivalent to the period of leave lost by having to undergo treatment.

Applicants for extension of leave on compassionate or emergency grounds will be made to the H Q of the L of C Area in which the member then is.

If a member has been granted occupational leave exceeding 28 days, an extension of such leave may, if justified, be granted by the H Q of the L of C Area in which the leave is spent.

13. SALE OF LIQUOR TO MEMBERS OF THE WOMEN'S SERVICES (GRO A29/45)

1. No female member under the age of 21 years will purchase, receive or have in her possession any alcoholic beverage (except as prescribed for purely medical purposes) at any canteen, mess, camp, fort or other military establishment.

2. Beer ration coupons or tickets will not be issued or given to or received by any female member under the age of 21 years.

--/2

AUSTRALIAN WAR MEMORIAL AWM2022.5.2925

14. REGIMENTAL TRUST FUND

The following statement is promulgated in accordance with GRO F819/43 in respect of month of January 1945

(a) Balance standing at credit of fund as at 31 Jan 45 — £26- 4- 3

(b) Receipts during month — 36-12- 3

(c) Expenditure during month — 46- 8-10

(d) Details of the purposes for which disbursements were made:

Unit Dinner, Hire of Tennis Courts, Distribution of Canteen Orders.

"I certify that I have examined the cash book, the unit trust book and vouchers relating to Regimental Trust Fund Accounts, and that in my opinion this statement correctly sets out the position of the funds as at 31/1/45".

B.T. Easther S/Sgt

15. CANTEEN TRUST ACCOUNT

Statement of Trading A/Cs.

1945 Jan 1	To Stock	£51-14- 4	1945 Jan 31	By Sales	86-19-11
Jan 31	To Purchases	68-15- 1			
Jan 31	To Profit	4- 4- 9	Jan 31	By Stock on hand	37-14- 3
		£124-14- 2			£124-14- 2

Balance Sheet as at 31 Jan 45

Liabilities			Assets	
Capital A/C	£119-18- 3		Cash	£13- 0- 0
Plus Profit	4- 4- 9		Bal as per	43- 8- 9
	124- 3- 0		Trust A/c	
Less payment of £30 to Reg. Trust A/c	30- 0- 0		Stock	37-14- 3
	£94- 3- 0			£94- 3- 0

Major

(J. F. McTYER)
O C 15 Aust Sup Dep Coy ASC.

STRENGTH DECREASE

T22610 Pte Dale R. T. — Marched out to GDD Tas L of C Area for discharge under MPR scheme 5 Feb 45.

Distribution:

O C
Supply Officer HQ
Adm Officer
C S M
C Q M S
Orderly Room
Cpl A W A S
H Q Notice Board
F S D Hobart (2)
" Launceston (2)
Brighton Detachment
War Diary (2) ✓
Spares (3)
File
DADST Tas L of C Area (for information)

AUSTRALIAN WAR MEMORIAL AWM2022.5.2925

RESTRICTED

The information given in this document is not to be communicated, either directly or indirectly, to the Press or to any person not authorized to receive it.

AUSTRALIAN MILITARY FORCES

ROUTINE ORDERS - PART 1

by

Major J. F. McTyer

O C 15 Aust Sup Dep Coy ASC.

HQ., Beaumaris,
Montpelier Road,
HOBART.

Nos. 16 - 17 15 Feb 45

16. M T VEHICLES - USE OF GEARS AS BRAKES

The practice of approaching at high speed and then changing down to a lower gear, while still at comparatively high speed, in order to obtain the necessary deceleration when slowing down for any purpose (e.g. stopping, entering gateways, negotiating corners etc) is still prevalent.

This practice, which is contrary to Standing Orders for Drivers of Mechanical Vehicles, produces excessive engine speeds, causes unnecessary strain on the vehicle transmission system, and is a contributing factor of rapid tyre wear.

Drivers are instructed that the practice is to cease immediately.

17. REQUEST HOUR

The attention of all ranks is again drawn to GRO A492/43 and DRO A295/44.

Officers of this unit appointed to hold Request Hours are as follows:

HQ	Capt W.J.T. Davis	Tuesday 1400 to 1500 hrs
FSD Hobart	O C Depot)	Times as promulgated
FSD Launceston	O C Depot)	by O C Depots.
Brighton Detachment	- Officer appointed by O C 123 Aust Gen Tpt Coy.	

Personnel are again reminded that the Request Hour may be used as a direct approach on all matters relative to their welfare.

Major
(J. F. McTYER)
O C 15 Aust Sup Dep Coy ASC.

N O T I C E

RESULTS OF SCHOOLS & COURSES

LHQ AASC School - North Geelong.
No. 1 Offrs & NCO's Food Technology Course 1 Jan/2Feb 45.

TX11130 WO II Ward R.B. Qualified 76%.

AUSTRALIAN WAR MEMORIAL AWM2022.5.2925

DISTRIBUTION:

O C
Supply Officer H Q
Adm Officer
C S M
C Q M S
Orderly Room
Cpl A W A S
H Q Notice Board
F S D Hobart (2)
" Launceston (2)
Brighton Detachment
War Diary (2)
Spares (3)
Tpt N C O
File
D A D S T Tas L of C Area (for information)

AUSTRALIAN WAR MEMORIAL AWM2022.5.2925

RESTRICTED

The information given in this document is not to be communicated, either directly or indirectly, to the Press or to any person not authorized to receive it.

AUSTRALIAN MILITARY FORCES

ROUTINE ORDERS - PART 1

by

Major J. F. McTyer

O C 15 Aust Sup Dep Coy ASC.

HQ., Beaumaris,
Montpelier Road,
HOBART.

Nos. 16 - 17 15 Feb 45

16. M T VEHICLES - USE OF GEARS AS BRAKES

The practice of approaching at high speed and then changing down to a lower gear, while still at comparatively high speed, in order to obtain the necessary deceleration when slowing down for any purpose (e.g. stopping, entering gateways, negotiating corners etc) is still prevalent.

This practice, which is contrary to Standing Orders for Drivers of Mechanical Vehicles, produces excessive engine speeds, causes unnecessary strain on the vehicle transmission system, and is a contributing factor of rapid tyre wear.

Drivers are instructed that the practice is to cease immediately.

17. REQUEST HOUR

The attention of all ranks is again drawn to GRO A492/43 and DRO A295/44.

Officers of this unit appointed to hold Request Hours are as follows:

HQ	Capt W.J.T. Davis	Tuesday 1400 to 1500 hrs
FSD Hobart	O C Depot)	Times as promulgated
FSD Launceston	O C Depot)	by O C Depots.
Brighton Detachment	- Officer appointed by O C 123 Aust Gen Tpt Coy.	

Personnel are again reminded that the Request Hour may be used as a direct approach on all matters relative to their welfare.

Major
(J. F. McTYER)
O C 15 Aust Sup Dep Coy ASC.

N O T I C E

RESULTS OF SCHOOLS & COURSES

LHQ AASC School - North Geelong.
No. 1 Offrs & NCO's Food Technology Course 1 Jan/2Feb 45.

TX11130 WO II Ward R.B. Qualified 76%.

AUSTRALIAN WAR MEMORIAL AWM2022.5.2925

DISTRIBUTION:

O C
Supply Officer H Q
Adm Officer
C S M
C Q M S
Orderly Room
Cpl A W A S
H Q Notice Board
F S D Hobart (2)
" Launceston (2)
Brighton Detachment
War Diary (2)✓
Spares (3)
Tpt N C O
File
D A D S T Tas L of C Area (for information)

AUSTRALIAN WAR MEMORIAL AWM2022.5.2925

H Q
15 Aust Sup Dep Coy ASC.,
Beaumaris,
Montpelier Road,
HOBART.

DUTIES AND PICQUETS 13 Feb 45

Location	Personnel	Hours	Day	Meal Arrangements	Time off in Lieu
H Q	AWAS	0800-0845 1730-1800	Mon to	Before duty After duty	Nil "
	NCO (Sgts & Cpls)	1800-0800	Fri	Evening-1700-1800 Bring Breakfast	"
	AWAS	0800-0845 1230-1800	Sat Sat	Before duty Lunch-1130-1230 Evening - after duty	" Wed after noon
	NCO (Sgts & Cpls)	1800-0800	Sat	Evening - before duty Breakfast-after duty	Nil
	AWAS	0800-1800	Sun	Breakfast-before duty Bring lunch Evening - after duty	Day during week
	NCO (Sgts & Cpls)	1800-0800	Sun	Evening - before duty Bring Breakfast	Nil
F S D Hobart	Pte	1800-0800 1700-1800	Mon to Fri	Evening-1700-1800 Bring Breakfast After duty	Nil "
	Pte	1200-1800	Sat	Lunch-1100-1200 Evening - after duty	Wed after noon
		1800-1800	Sat/ Sun	Evening - before duty Bring Breakfast Lunch 1200-1400 Evening - after duty	Day during week
		1800-0800	Sun	Evening - before duty Bring Breakfast	Nil

Personnel will be on duty during the above times and will only be absent for meals as shown above. Any absence except for meals will be treated as a serious offence. The sum of 1/6 per meal may be claimed when it is shown that the member could not have the meal at his usual place of living.
The above schedule will be brought into effect from 19 Feb 45.

Distribution:

O C
Capt Davis
Adm Officer
C S M
Tpt NCO
HQ Notice Board
FSD Hobart (2)
War Diary (2) ✓
File

J. McTyer Major
(J. F. McTYER)
O C 15 Aust Sup Dep Coy ASC.

AUSTRALIAN WAR MEMORIAL AWM2022.5.2925

H Q
15 Aust Sup Dep Coy ASC.,
Beaumaris,
Montpelier Road,
HOBART.

DUTIES AND PICQUETS 13 Feb 45

Location	Personnel	Hours	Day	Meal Arrangements	Time off in Lieu
H Q	AWAS	0800-0845	Mon	Before duty	Nil
		1730-1800	to	After duty	"
	NCO (Sgts & Cpls)	1800-0800	Fri	Evening-1700-1800 Bring Breakfast	"
	AWAS	0800-0845	Sat	Before duty	"
		1230-1800	Sat	Lunch-1130-1230 Evening - after duty	Wed afternoon
	NCO (Sgts & Cpls)	1800-0800	Sat	Evening - before duty Breakfast-after duty	Nil
	AWAS	0800-1800	Sun	Breakfast-before duty Bring lunch Evening - after duty	Day during week
	NCO (Sgts & Cpls)	1800-0800	Sun	Evening - before duty Bring Breakfast	Nil
F S D Hobart	Pte	1800-0800	Mon to Fri	Evening-1700-1800 Bring Breakfast	Nil
		1700-1800		After duty	"
	Pte	1200-1800	Sat	Lunch-1100-1200 Evening - after duty	Wed afternoon
		1800-1800	Sat/ Sun	Evening - before duty Bring Breakfast Lunch 1200-1400 Evening - after duty	Day during week
		1800-0800	Sun	Evening - before duty Bring Breakfast	Nil

Personnel will be on duty during the above times and will only be absent for meals as shown above. Any absence except for meals will be treated as a serious offence. The sum of 1/6 per meal may be claimed when it is shown that the member could not have the meal at his usual place of living.
The above schedule will be brought into effect from 19 Feb 45.

Distribution:

O C
Capt Davis
Adm Officer
C S M
Tpt NCO
HQ Notice Board
FSD Hobart (2)
War Diary (2) ✓
File

J. McTyer Major
(J. F. McTYER)
O C 15 Aust Sup Dep Coy ASC.

AUSTRALIAN WAR MEMORIAL AWM2022.5.2925

Army Form W.3008
(Adapted) (Page 1)
(Revised Jan., 1943)

FIELD RETURN OF OFFICERS

91/42/45 (Serial No.)

At 0600 Hrs. Saturday 24/2/1945 91 AS Dep Pl (Unit)

W.E. 1V/40A 2. OFFRS. 2 O.R's. 28 + OFFRS. – O.R's. 2 ATT. BY W.E.

PART A.—POSTED STRENGTH, SURPLUS OR REINFORCEMENTS REQUIRED.

1	2	3	4	5	6	7	8	9	10
W.E. EXCLUDING ATTACHED.				DETAIL.	ATTACHED ALLOWED BY W.E.				
Rein'fts Required.	Deficient W.E.	Surplus to W.E.	Posted Strength.		Arm or Corps.	Posted Strength.	Surplus to W.E.	Deficient W.E.	Rein'fts Required.
				*					
				*					
				Lieut.-Colonels					
				Majors					
1 –	–	–	1	Captains					
1 H/R	+	–	–	Lieutenants					
				Quarter-masters					
				A.A.N.S. and A.A.M.W.S. Offrs.					
				Civilians Counting as Offrs.					
2 H/R	1	–	1						

Analysis of Part A to be shown here by ALL units. Only units notified in para. 10 of instructions for compilation of form will complete Part E(1) & E(2).

DETAIL		A.I.F. (2)	C.M.F.	A.W.A.S.	A.A.N.S.	A.A.M.W.S.	CIVIL.	R.A.N.	R.A.A.F.	**	TOTAL.
A.		1	–	–	–	–	–	–	–	–	1
E.(1)											
E.(2)											

* Insert detail of higher ranks as necessary.
** Personnel belonging to a category not provided for in the analysis will be shown in this Col. Particulars will be shown, e.g., 20 U.K. Forces; 10 N.Z. Forces.

PART B.—PARTICULARS OF OFFICERS JOINED OR QUITTED DURING WEEK.

OFFICERS JOINED DURING WEEK

Army No.	Rank.	Name and Initials.	Unit From.	Date.	CAUSE.

OFFICERS QUITTED DURING WEEK.

Army No.	Rank.	Name and Initials.	Unit To.	Date.	CAUSE.

PART C.—DESCRIPTION OF OFFICERS WHOSE RETURN TO ..... (Unit) IS PARTICULARLY REQUESTED. ...../...../194.....

Army No.	Rank.	Name and Initials.	REMARKS (e.g., present whereabouts if known).

Army Form W.3008
(Adapted) (Page 2)
(Revised Jan., 1943)

91 Aust Sup Dep Pl Unit

91/42/45 (Serial No.)

PART D.—NOMINAL ROLL OF OFFICERS ON POSTED STRENGTH

At 0600 Hrs. Saturday 24/2/194.5 (Total to agree with Columns 4 and 7 of Part A.)

1	2	3	4	5	6	7	8
Substantive Rank and Higher Temporary Rank if Held.	Army Number.	Surname.	Initials.	Posting.	Whether present with Unit (insert Yes or No)	If not present with Unit, state how employed.	Date of Detachment.
Capt	TX3349	BOLTON	ST	OC	YES		
DEFICIENCIES VIDE TAS LOFC RO A 318/43							
LIEUT-	1	2 I/C Pl					

PART E.—NOMINAL ROLL OF OFFICERS ATTACHED FROM OTHER UNITS.

Substantive Rank and Higher Temporary Rank, if Held.	Army Number.	Name and Initials.	Unit.	Date of Attachment.	Nature of Attachment.

24 Feb 45
Date of Despatch

[signature]
Signature of Commander

a.w. 10m bks 10/43

AUSTRALIAN WAR MEMORIAL AWM2022.5.2925

FIELD RETURN OF OFFICERS

Army Form W.3008
(Adapted) (Page 1)
(Revised Jan., 1943)

...../...../194..... (Serial No.)

At 0600 Hrs. Saturday...../...../194..... .....(Unit)

W.E...../...../..... OFFRS.....O.R's.....+ OFFRS.....O.R's.....ATT. BY W.E.

PART A.—POSTED STRENGTH, SURPLUS OR REINFORCEMENTS REQUIRED.

1	2	3	4	5	6	7	8	9	10
W.E. EXCLUDING ATTACHED.				DETAIL.	ATTACHED ALLOWED BY W.E.				
Rein'fts Required.	Deficient W.E.	Surplus to W.E.	Posted Strength.		Arm or Corps.	Posted Strength.	Surplus to W.E.	Deficient W.E.	Rein'fts Required.
				*					
				*					
				Lieut.-Colonels					
				Majors					
				Captains					
				Lieutenants					
				Quarter-masters					
				A.A.N.S. and A.A.M.W.S. Offrs.					
				Civilians Counting as Offrs.					

Analysis of Part A to be shown here by ALL units. Only units notified in para. 10 of Instructions for compilation of form will complete Part E(1) & E(2).

DETAIL		A.I.F.	C.M.F.	A.W.A.S.	A.A.N.S.	A.A.M.W.S.	CIVIL.	R.A.N.	R.A.A.F.	* *	TOTAL.
A.											
E.(1)											
E.(2)											

* Insert detail of higher ranks as necessary.
* * Personnel belonging to a category not provided for in the analysis will be shown in this Col. Particulars will be shown, e.g., 20 U.K. Forces; 10 N.Z. Forces.

PART B.—PARTICULARS OF OFFICERS JOINED OR QUITTED DURING WEEK.

OFFICERS JOINED DURING WEEK

Army No.	Rank.	Name and Initials.	Unit From.	Date.	CAUSE.

OFFICERS QUITTED DURING WEEK.

Army No.	Rank.	Name and Initials.	Unit To.	Date.	CAUSE.

PART C.—DESCRIPTION OF OFFICERS WHOSE RETURN TO.....(Unit) IS PARTICULARLY REQUESTED. ...../...../194.....

Army No.	Rank.	Name and Initials.	REMARKS (e.g., present whereabouts if known).

.....Unit

Army Form W.3008
(Adapted) (Page 2)
(Revised Jan., 1943)

...../...../194..... (Serial No.)

PART D.—NOMINAL ROLL OF OFFICERS ON POSTED STRENGTH

At 0600 Hrs. Saturday...../...../194. (Total to agree with Columns 4 and 7 of Part A.)

1	2	3	4	5	6	7	8
Substantive Rank and Higher Temporary Rank if Held.	Army Number.	Surname.	Initials.	Posting.	Whether present with Unit (insert Yes or No)	If not present with Unit, state how employed.	Date of Detachment.
Major	NX12339	McTYER	J F	OC	Yes		
Capt	TX6331	DAVIS	WIT	HQ	Yes		
Lieut	TX6418	BUTLER	M	HQ	Yes		

PART E.—NOMINAL ROLL OF OFFICERS ATTACHED FROM OTHER UNITS.

Substantive Rank and Higher Temporary Rank, if Held.	Army Number.	Name and Initials.	Unit.	Date of Attachment.	Nature of Attachment.

24 Feb 45
Date of Despatch

Signature of Commander

S.W. 10m bks 10/43

AUSTRALIAN WAR MEMORIAL AWM2022.5.2925

Army Form W.3008
(Adapted) (Page 1)
(Revised Jan., 1943)

FIELD RETURN OF OFFICERS

90/42/45 (Serial No.)

At 0600 Hrs. Saturday 24/2/1945. 90 Aust Sup Dep Pl (Unit)

W.E. IV/4002 OFFRS. 2 O.R's. 28 + OFFRS. — O.R's. 2 ATT. BY W.E.

PART A.—POSTED STRENGTH, SURPLUS OR REINFORCEMENTS REQUIRED.

1	2	3	4	5	6	7	8	9	10
W.E. EXCLUDING ATTACHED.				DETAIL.	ATTACHED ALLOWED BY W.E.				
Rein'fts Required.	Deficient W.E.	Surplus to W.E.	Posted Strength.		Arm or Corps.	Posted Strength.	Surplus to W.E.	Deficient W.E.	Rein'fts Required.
				*					
				*					
				Lieut.-Colonels					
				Majors					
N/R	1	—	—	Captains					
—	—	—	1	Lieutenants					
				Quarter-masters					
				A.A.N.S. and A.A.M.W.S. Offrs.					
				Civilians Counting as Offrs.					
N/R	1	—	1						

Analysis of Part A to be shown here by ALL units. Only units notified in para. 10 of instructions for compilation of form will complete Part E(1) & E(2).

DETAIL		A.I.F. 3	C.M.F.	A.W.A.S.	A.A.N.S.	A.A.M.W.S.	CIVIL.	R.A.N.	R.A.A.F.	**	TOTAL.
A.		1									1
E.(1)											
E.(2)											

* Insert detail of higher ranks as necessary.
** Personnel belonging to a category not provided for in the analysis will be shown in this Col. Particulars will be shown, e.g., 20 U.K. Forces; 10 N.Z. Forces.

PART B.—PARTICULARS OF OFFICERS JOINED OR QUITTED DURING WEEK.

OFFICERS JOINED DURING WEEK

Army No.	Rank.	Name and Initials.	Unit From.	Date.	CAUSE.

OFFICERS QUITTED DURING WEEK.

Army No.	Rank.	Name and Initials.	Unit To.	Date.	CAUSE.
T2	Capt	Tucker. L. R	GDD Tas Lgs Area	23/2/45	For termination of appointment vide HQ Tas Lgs Area memo 938 of 18 Feb 45.

PART C.—DESCRIPTION OF OFFICERS WHOSE RETURN TO ..... (Unit) IS PARTICULARLY REQUESTED. ...../...../194.....

Army No.	Rank.	Name and Initials.	REMARKS (e.g., present whereabouts if known).

90 Aust Sup Dep Pl Unit

Army Form W.3008
(Adapted) (Page 2)
(Revised Jan., 1943)

90/42/45 (Serial No.)

PART D.—NOMINAL ROLL OF OFFICERS ON POSTED STRENGTH

At 0600 Hrs. Saturday ...../...../194. (Total to agree with Columns 4 and 7 of Part A.)

1	2	3	4	5	6	7	8
Substantive Rank and Higher Temporary Rank if Held.	Army Number.	Surname.	Initials.	Posting.	Whether present with Unit (insert Yes or No)	If not present with Unit, state how employed.	Date of Detachment.
LT	NX131462	BARTON	G	2/2 PL	YES		
	Deficiencies vide Tas Lgs Area RO A 318/43						
	CAPT	1	OC	PL			

PART E.—NOMINAL ROLL OF OFFICERS ATTACHED FROM OTHER UNITS.

Substantive Rank and Higher Temporary Rank, if Held.	Army Number.	Name and Initials.	Unit.	Date of Attachment.	Nature of Attachment.

24 Feb 45.
Date of Despatch

[signature] Capt
Signature of Commander

a.w. 10m bks 10/43

AUSTRALIAN WAR MEMORIAL AWM2022.5.2925

WE 24/2

AUSTRALIAN WAR MEMORIAL AWM2022.5.2925

Army Form W.3009 (Adapted)
(Page 1)
(Revised Jan., 1943.)

FIELD RETURN OF OTHER RANKS 91/42/25 (Serial No.)

At 0600 Hrs. Saturday 24/2/1945. 91 Aust Sup Depot (Unity)

W.E. IV 101/2. OFFRS. 2 O.R's. 28 + OFFRS. - O.R's. 2 ATT. BY W.E.

Part A. Posted Strength, Surplus or Reinforcements Required.

NE

1	2	3	4	5	6	7	8	9	10
W.E. EXCLUDING ATTACHED.					ATTACHED ALLOWED BY W.E.				
Reinfts. Required.	Deficient W.E.	Surplus to W.E.	Posted Strength.	DETAIL.	Arm or Corps.	Posted Strength.	Surplus to W.E.	Deficient W.E.	Reinfts. Required.
				W.Os. Class I.					
-	-	-	1	W.Os. Class II.					
-	-	-	-	Squadron or Company Quartermaster Sgts.					
1	-	-	1	Staff Sergeants					
3	-	-	3	Sergeants					
1	2	-	1	Corporals					
14	12	-	7	Troopers, Privates, etc.	ARCC	-	-	2	N/R 7
				Civilians counting as O.R.					
28	2	15	-	13		- *	-	2	N/R 2

WC

Analysis of Part A to be shown here by ALL units. Only units notified in para. 7 of instructions for compilation of this return will complete analysis of Part B(1) and B(2).

* * Personnel belonging to a category not provided for in the analysis will be shown in this Col. Particulars will be shown, e.g., 20 U.K. Forces. 10 N.Z. Forces.

Detail	NE A	A.I.P.	C.M.F. Under 19 Years.	C.M.F. 45 years and over.	A.W.A.S.	A.A.M.W.S.	CIVIL	R.A.N.	R.A.A.F.	**	TOTAL.
A	-	4	-	8	1			[redacted]	[redacted]		13
B(1)							[redacted]				
B(2)											

Part B. Other Ranks Attached from Other Units.

Number of O.Rs.	Unit to which they belong	Number of O.Rs.	Unit to which they belong

Part C. Other Ranks Included in Part A Detached to Other Units.

Number of O.Rs.	Unit to which detached.	Number of O.Rs.	Unit to which detached.

Part D. Description of Other Ranks Whose Return To ..... (Unit) is Particularly Requested. ...../...../194.....

Army No	Rank.	Name and Initials.	REMARKS (e.g., present whereabouts if known).

91 Aust Sup Depot ..... Unit

Army Form W.3009
(Adapted) (Page 2)
(Revised Jan., 1943)

91/42/25 Serial No.

PART E. Detail of Present Strength and Reinforcements required as shown in Part A of Army Form W.3009 at 0600 Hours Saturday 24/2/1945.

Details of Tradesmen. GROUP I.	W.E.	Posted Strength.	Reinfts. Required.
Ammunition Examiners			
Armament Artificer Fitter			
Armament Artificer Fitter (Electrical)			
Armament Artificer Fitter (M.V.)			
Armament Artificer Fitter (A.F.V.)			
Armament Artificer Instrument			
Armament Artificer Radio			
Armament Artificer Signals			
Armament Artificer Wireless			
Artificer, Artillery			
Artificer, Engine			
Blacksmiths			
Bricklayers			
Computors			
Cooks, Hospital			
Coppersmiths			
Dispensers			
Draughtsmen			
Draughtsmen (Architectural)			
Draughtsmen (Engineering)			
Draughtsmen (Mechanical)			
Draughtsmen (Topographical)			
Electricians			
Electricians (M.V.)			
Electricians (Signals)			
Fitters			
Fitters (Cycle)			
Fitters (Electrical)			
Fitters (Gun)			
Fitters (Instrument)			
Fitters (M.V.)			
Fitters, Railway Signal			
Fitters, Signals			
Grinder, Precision			
Mechanics, Instrument			
Mechanics, Instrument (Signals)			
Mechanics, Instrument (Surgical)			
Mechanics, Radio			
Mechanics, Typewriter			
Mechanics, Wireless			
Millwrights			
Operators, Excavator			
Pattern Maker			
Pharmacist			
Photographer, Wet Plate			
Photowriter			
Plumber			
Saw Doctors			
Surveyors			
CARRIED FORWARD			

Details of Tradesmen. GROUP I. (cont.)	W.E.	Posted Strength.	Reinfts. Required.
Surveyors, Engineering			
Surveyors, R.A.A.			
Surveyors, Topographical			
Surveyors, Trigonometrical			
Toolmakers			
Turners			
Watchmakers			
Welders			
GROUP II.			
Armourers			
Bakers			
Bty. Comd's. Asst.			
Boilermakers			
Carpenters	1	-	N/R
Carpenters and Joiners			
Cooks			
Dental Mechanics			
Driver-Mech. (Eng. and Med.)			
Driver-Operator			
Drainers			
Electricians			
Electricians (Engineers)			
Fire Control Operators			
Gun Operator			
Hatchman			
Height Taker		Sig	
Helio Operator			
Instrument Operator			
Intelligence Duties	Clerk	Q	
Joiners			
Lineman			
Lineman, Signals			
Lithographers			
Machinists, Metal			
Machinists, Wood			
Masons			
Masseurs			
Mechanics, M.T.			
Miners			
Moulders			
Nurses, Trained			
Observation Post Assts.			
CARRIED FORWARD	1	-	N/R

Details of Tradesmen. GROUP II. (cont.)	W.E.	Posted Strength.	Reinfts. Required.
Operating Room Assts.			
Operator, Keyboard			
Operator, Line			
Operator, Signal			
Operator, Switchboard			
Operator, Wireless			
Opticians			
Painters			
Panel Beaters			
Photographer, Dry Plate			
Predictor Numbers			
Printers			
Radiographers			
Riggers			
Sawyers			
Signallers			
Signwriters			
Telescope Identfn. Numbers			
Well Borers			
Wheelers			
Winchman			
Wireman			
Woodturners			
GROUP III.			
Battery Surveyors			
Butchers	2	2	-
Clerks	4/Sgt 1	1	-
Clerks, Supply	Sgt 1	1	-
Clerks, Technical	Cpl 2	1	N/R
Cook Trimmers	(Cpl) 2	1	N/R
Concreters			
Cooks			
Dental Clerk Orderlies			
Despatch Riders			
Draughtsmen, Signals			
Drivers, M.T.			
Driver Mechanics			
Driver Tptn. Plant			
Engine Hands, I.C.			
Equipment Repairers			
Farriers			
Fitters' Mates			
Gun Layers			
CARRIED FORWARD	9	6	N/R

Details of Tradesmen. GROUP III. (cont.)	W.E.	Posted Strength.	Reinfts. Required.
G.P.O. Assistants			
Hammermen			
Leather Stitchers			
Orderlies, Nursing			
Orderlies, Nursing Mental			
Plate Layers			
Rangetakers			
Riveters			
Roughriders			
Saddlers			
Saddletree makers			
Shoemaker and Boot Repairer			
Stevedores			
Stokers, Stat. Engine			
Storemen, Technical			
Tailors			
Textile Refitters			
Tinsmiths			
Vulcanizers			
Wagon Erectors			
Whitesmiths			
DETAILS OF NON-TRADESMEN.			
RAP SUPPLY	1	1	-
ISSUERS SGT	2	2	-
" Cpl	2	-	2
" Pte	10	2	-
BUTCHER	1	1	-
HAIRDRESSER	1	1	-
DVR MT	4	-	N/R
DVR CMP	1	-	N/R
ATTACHED BY W.E.			
OFFICERS			
PTE(S)	2	-	N/R
Totals of columns marked * to agree with columns 4 and 7, and 1 and 10 of Part A. respectively.	30 *	13 *	N/R *

NOTES.—(a) If rank other than private is involved give details on back.
(b) Authorised trades or specialists not included in list will be added as required in spaces provided.
(c) Where A.W.A.S. and/or A.A.M.W.S. personnel are desired show details on back.
(d) Where replacement not desired note accordingly on return by insertion of N.R. in col. "Reints. Required."
(e) Where any request or notation is made on back of form, the words "See Back" should be written in one of the blank spaces on this page.

24 Feb 45
Date of Despatch

Signature of Commander

L.H.Q. Press—516—10/43—416m.

AUSTRALIAN WAR MEMORIAL AWM2022.5.2925

Army Form W.3009 (Adapted)
(Page 1)
(Revised Jan., 1943.)

FIELD RETURN OF OTHER RANKS

90/2345 (Serial No.)

At 0600 Hrs. Saturday 24/2/1945. 90 Aust Lt Div Sig (Unit)

W.E. WAA/2 OFFRS. 2 O.R's. 28 + OFFRS. — O.R's. 2 ATT. BY W.E.

Part A. Posted Strength, Surplus or Reinforcements Required.

1	2	3	4	5	6	7	8	9	10
W.E. EXCLUDING ATTACHED.					ATTACHED ALLOWED BY W.E.				
Reinfts. Required.	Deficient W.E.	Surplus to W.E.	Posted Strength.	DETAIL.	Arm or Corps.	Posted Strength.	Surplus to W.E.	Deficient W.E.	Reinfts. Required.
1	—	—	—	1	W.Os. Class I.				
—	—	—	1	W.Os. Class II.					
—	—	—	—	Squadron or Company Quartermaster Sgts.					
1	—	—	1	Staff Sergeants					
3	—	—	3	Sergeants					
4	—	—	4	Corporals					
19	2	2	19	Troopers, Privates, etc.	AASC	1	—	1	— 2
—	—	—	—	Civilians counting as O.R.					
28	2	2	26*	Totals of cols. marked * should agree with details shown in Part E on Page 2.		1*	—	1	N/C 2

Analysis of Part A to be shown here by ALL units. Only units notified in para. 7 of instructions for compilation of this return will complete analysis of Part B(1) and B(2).

* * Personnel belonging to a category not provided for in the analysis will be shown in this Col. Particulars will be shown, e.g., 20 U.K. Forces. 10 N.Z. Forces.

Detail	A.L.F.	C.M.P. Under 19 Years	C.M.P. 19 Years and over.	A.W.A.S.	A.A.M.W.S.	CIVIL	R.A.N.	R.A.A.F.	**	TOTAL.
A	9	3	10	4						27
B(1)										
B(2)										

Part B. Other Ranks Attached from Other Units.

Number of O.Rs.	Unit to which they belong	Number of O.Rs.	Unit to which they belong

Part C. Other Ranks Included in Part A Detached to Other Units.

Number of O.Rs.	Unit to which detached.	Number of O.Rs.	Unit to which detached.

Part D. Description of Other Ranks Whose Return To .....(Unit) is Particularly Requested. ...../...../194.....

Army No	Rank.	Name and Initials.	REMARKS (e.g., present whereabouts if known).

90 Aust Sig Div Sig Unit

Army Form W.3009
(Adapted) (Page 2)
(Revised Jan., 1943)
90/2345 Serial No.

PART E. Detail of Present Strength and Reinforcements required as shown in Part A of Army Form W.3009 at 0600 Hours Saturday 24/2/1945.

Details of Tradesmen. GROUP I.	W.E.	Posted Strength.	Reinfts. Required.	Details of Tradesmen. GROUP I. (cont.)	W.E.	Posted Strength.	Reinfts. Required.	Details of Tradesmen. GROUP II. (cont.)	W.E.	Posted Strength.	Reinfts. Required.	Details of Tradesmen. GROUP III. (cont.)	W.E.	Posted Strength.	Reinfts. Required.
Ammunition Examiners				Surveyors, Engineering				Operating Room Assts.				G.P.O. Assistants			
Armament Artificer Fitter				Surveyors, R.A.A.				Operator, Keyboard				Hammermen			
Armament Artificer Fitter (Electrical)				Surveyors, Topographical				Operator, Line				Leather Stitchers			
Armament Artificer Fitter (M.V.)				Surveyors, Trigonometrical				Operator, Signal				Orderlies, Nursing			
Armament Artificer Fitter (A.F.V.)				Toolmakers				Operator, Switchboard				Orderlies, Nursing Mental			
Armament Artificer Instrument				Turners				Operator, Wireless				Plate Layers			
Armament Artificer Radio				Watchmakers				Opticians				Rangefakers			
Armament Artificer Signals				Welders				Painters				Riveters			
Armament Artificer Wireless								Panel Beaters				Roughriders			
Artificer, Artillery								Photographer, Dry Plate				Saddlers			
Artificer, Engine								Predictor Numbers				Saddletree makers			
Blacksmiths								Printers				Shoemaker and Boot Repairer			
Bricklayers								Radiographers				Stevedores			
Computors								Riggers				Stokers, Staty. Engine			
Cooks, Hospital				GROUP II.				Sawyers				Storemen, Technical	5/8	2	—
Coppersmiths				Armourers				Signallers				Tailors (F)			
Dispensers				Axemen				Signwriters				Textile Refitters			
Draughtsmen				Bakers				Telescope Identfn. Numbers				Tinsmiths			
Draughtsmen (Architectural)				Bty. Comd'rs. Asst.				Well Borers				Vulcanizers			
Draughtsmen (Engineering)				Bellermakers				Wheelers				Wagon Erectors			
Draughtsmen (Mechanical)				Carpenters	1	1	—	Winchman				Whitesmiths			
Draughtsmen (Topographical)				Carpenters and Joiners				Wireman							
Electricians				Cooks				Woodturners							
Electricians (M.V.)				Dental Mechanics				DVR AT (F)	1	1					
Electricians (Signals)				Driver-Mech. (Eng. and Med.)											
Fitters				Driver-Operator											
Fitters (Cycle)				Drainers											
Fitters (Electrical)				Electricians											
Fitters (Gun)				Electricians (Engineers)											
Fitters (Instrument)				Fire Control Operators				GROUP III.				DETAILS OF NON-TRADESMEN.			
Fitters (M.V.)				Gun Operator				Battery Surveyors				DSP SUP NCO	1	1	—
Fitters, Railway Signal				Hatchman				Butchers PTE	2	2	—	ISSUER SUP	2	2	—
Fitters, Signals				Height Taker				Clerks SGT	1	1	—	" CPL	2	2	—
Grinder, Precision				Helio Operator				Clerks, Supply SGT	1	1	—	(M) PTE	10	6	2
Mechanics, Instrument				Instrument Operator				Clerks, Technical CPL	2	2	—	DVR AT	1	1	—
Mechanics, Instrument (Signals)				Intelligence Duties Clerk (Pte)				Coach Trimmers M	2	1	—	BAT PTE	1	1	—
Mechanics, Instrument (Surgical)				Joiners				Concretors P	2	1	—	HYGIENE	1	1	—
Mechanics, Radio				Lineman				Cooks							
Mechanics, Typewriter				Lineman, Signals				Dental Clerk Orderlies							
Mechanics, Wireless				Lithographers				Despatch Riders				ATTACHED BY W.E.			
Millwrights				Machinists, Metal				Draughtsmen, Signals							
Operators, Excavator				Machinists, Wood				Drivers, H.T.				AASC Pte 2	2	1	N/R
Pattern Maker				Masons				Driver Mechanics							
Pharmacist				Masseurs				Driver Tptn. Plant							
Photographer, Wet Plate				Mechanics, M.T.				Engine Hands. I.C.							
Photowriter				Miners				Equipment Repairers							
Plumber				Moulders				Farriers							
Saw Doctors				Nurses, Trained				Fitters' Mates							
Surveyors				Observation Post Asstz.				Gun Layers							
CARRIED FORWARD				CARRIED FORWARD	1	1	—	CARRIED FORWARD	10	10	—	Totals of columns marked * to agree with columns 4 and 7, and 1 and 10 of Part A. respectively.	30	27*	2

NOTES.—(a) If rank other than private is involved give details on back.
(b) Authorised trades or specialists not included in list will be added as required in spaces provided.
(c) Where A.W.A.S. and/or A.A.M.W.S. personnel are desired show details on back.
(d) Where replacement not desired note accordingly on return by insertion of N.R. in col. "Reints. Required."
(e) Where any request or notation is made on back of form, the words "See Back" should be written in one of the blank spaces on this page.

24/2/45
Date of Despatch

Signature of Commander

L.H.Q. Press—1745—11/44—104m.

AUSTRALIAN WAR MEMORIAL AWM2022.5.2925

TF150247 Pte Chivers B.R. } Gp3 Storewomen
TF150252 Pte Lapthorne G.L. }

Carried on WE against two Pte Issuers (Male)

AUSTRALIAN WAR MEMORIAL AWM2022.5.2925

Army Form W.3009 (Adapted)
(Page 1)
(Revised Jan., 1943.)

FIELD RETURN OF OTHER RANKS

15/22/45 (Serial No.)

At 0600 Hrs. Saturday 24/2/1945. HQ 15 Aust Sup Wksp Coy (Unit)

W.E. IV/40/2. OFFRS. 3 O.R's. 13 + OFFRS. — O.R's. 1 ATT. BY W.E.

+ Nucleus vide LHQ SM 975 of 27 Jan 45 — 7 ORs. TOTAL OFFRS. ORS

+ GRO A131/44 AWAS ADM - 1 OR (Cpl)

Part A. Posted Strength, Surplus or Reinforcements Required.

1	2	3	4	5	6	7	8	9	10
W.E. EXCLUDING ATTACHED.					ATTACHED ALLOWED BY W.E.				
Reinfts. Required.	Deficient W.E.	Surplus to W.E.	Posted Strength.	DETAIL.	Arm or Corps.	Posted Strength.	Surplus to W.E.	Deficient W.E.	Reinfts. Required.
				W.Os. Class I.					
2 NIL	1	—	1	W.Os. Class II.					
1 —	—	—	1	Squadron or Company Quartermaster Sgts.					
1 —	—	—	1	Staff Sergeants					
2 NIL	1	—	1	Sergeants					
5 NIL	1	—	4	Corporals	AAPC	1	—	—	— 1
10 NIL	2	—	8	Troopers, Privates, etc.					
				Civilians counting as O.R.					
21 NIL	5	—	16*	Totals of cols. marked * should agree with details shown in Part E on Page 2.		1*	—	—	— 1

Analysis of Part A to be shown here by ALL units. Only units notified in para. 7 of instructions for compilation of this return will complete analysis of Part B(1) and B(2).

* * Personnel belonging to a category not provided for in the analysis will be shewn in this Col. Particulars will be shown, e.g., 20 U.K. Forces, 10 N.Z. Forces.

Detail	AIF A	AIF B	C.M.P. Under 10 Years	C.M.P. 10 Years and over.	A.W.A.S.	A.A.M.W.S.	CIVIL	R.A.N.	R.A.A.F.	* *	TOTAL.
A	1	2	1	9	4			[redacted]	[redacted]		17
B(1)							[redacted]				
B(2)											

Part B. Other Ranks Attached from Other Units.

Number of O.Rs.	Unit to which they belong	Number of O.Rs.	Unit to which they belong
1 (IF)	GDD Holding	STRENGTH.	
1	HQ Aust Inf Bde	(Rtd. This Memo 9708 of 5/2/45.)	

Part C. Other Ranks Included in Part A Detached to Other Units.

Number of O.Rs.	Unit to which detached.	Number of O.Rs.	Unit to which detached.
(DET ORDER No 1126)			

Part D. Description of Other Ranks Whose Return To ..... (Unit) is Particularly Requested. ../../194..

Army No	Rank.	Name and Initials.	REMARKS (e.g., present whereabouts if known).

HQ 15 Aust Sup Wksp Coy Unit

Army Form W.3009
(Adapted) (Page 2)
(Revised Jan., 1943)

15/22/45 Serial No.

PART E. Detail of Present Strength and Reinforcements required as shown in Part A of Army Form W.3009 at 0600 Hours Saturday 24/2/1945.

Details of Tradesmen. GROUP I.	W.E.	Posted Strength.	Reinfts. Required.
Ammunition Examiners			
Armament Artificer Fitter			
Armament Artificer Fitter (Electrical)			
Armament Artificer Fitter (M.V.)			
Armament Artificer Fitter (A.F.V.)			
Armament Artificer Instrument			
Armament Artificer Radio			
Armament Artificer Signals			
Armament Artificer Wireless			
Artificer, Artillery			
Artificer, Engine			
Blacksmiths			
Bricklayers			
Computors			
Cooks, Hospital			
Coppersmiths			
Dispensers			
Draughtsmen			
Draughtsmen (Architectural)			
Draughtsmen (Engineering)			
Draughtsmen (Mechanical)			
Draughtsmen (Topographical)			
Electricians			
Electricians (M.V.)			
Electricians (Signals)			
Fitters			
Fitters (Cycle)			
Fitters (Electrical)			
Fitters (Gun)			
Fitters (Instrument)			
Fitters (M.V.)			
Fitters, Railway Signal			
Fitters, Signals			
Grinder, Precision			
Mechanics, Instrument			
Mechanics, Instrument (Signals)			
Mechanics, Instrument (Surgical)			
Mechanics, Radio			
Mechanics, Typewriter			
Mechanics, Wireless			
Millwrights			
Operators, Excavator			
Pattern Maker			
Pharmacist			
Photographer, Wet Plate			
Photowriter			
Plumber			
Saw Doctors			
Surveyors			
CARRIED FORWARD			

Details of Tradesmen. GROUP I. (cont.)	W.E.	Posted Strength.	Reinfts. Required.
Surveyors, Engineering			
Surveyors, R.A.A.			
Surveyors, Topographical			
Surveyors, Trigonometrical			
Toolmakers			
Turners			
Watchmakers			
Welders			
CARRIED FORWARD	—	—	—

Details of Tradesmen. GROUP II. (cont.)	W.E.	Posted Strength.	Reinfts. Required.
Operating Room Assts.			
Operator, Keyboard			
Operator, Line			
Operator, Signal			
Operator, Switchboard			
Operator, Wireless			
Opticians			
Painters	1	1	—
Panel Beaters			
Photographer, Dry Plate			
Predictor Numbers			
Printers			
Radiographers			
Riggers			
Sawyers			
Signallers			
Signwriters			
Telescope Identfn. Numbers			
Well Borers			
Wheelers			
Winchman			
Wireman			
Woodturners			
DVR DST (IF)	2	2	—
GROUP III.			
Battery Surveyors			
Butchers Sgt	1	1	—
Clerks Cav/Regt	1	1	—
Clerks, Supply Sgt	1	—	NIL
Clerks, Technical Cav	3	3	NIL
Cooks/Trumpeters Pte	2	—	NIL
Joiners WOII	1	—	NIL
Concertgers			
Cooks			
Dental Clerk Orderlies			
Despatch Riders			
Draughtsmen, Signals			
Drivers, H.T.			
Driver Mechanics			
Driver Tptn. Plant			
Engine Hands. I.C.			
Equipment Repairers			
Farriers			
Fitters' Mates			
Gun Layers			
CARRIED FORWARD	12	12	—

Details of Tradesmen. GROUP III. (cont.)	W.E.	Posted Strength.	Reinfts. Required.
G.P.O. Assistants			
Hammermen			
Leather Stitchers			
Orderlies, Nursing			
Orderlies, Nursing Mental			
Plate Layers			
Rangetakers			
Riveters			
Roughriders			
Saddlers			
Saddletree makers			
Shoemaker and Boot Repairer			
Stevedores			
Stokers, Stat. Engine			
Storemen, Technical			
Tailors			
Textile Refitters			
Tinsmiths			
Vulcanizers			
Wagon Erectors			
Whitesmiths			
DETAILS OF NON-TRADESMEN.			
CSM WOII	1	1	—
CQMS Sgt	1	1	—
Tpt Col	1	1	—
STOREMAN	1	1	—
DVR DST	2	2	—
BATMAN	2	2	—
AWAS (ADM)			
(F) CAV	31	1	—
ATTACHED BY W.E.			
AAPC Col	1	1	—

FIELD RETURN OF OFFICERS

Army Form W.3008
(Adapted) (Page 1)
(Revised Jan., 1943)
15/39/43 (Serial No.)

At 0600 Hrs. Saturday 3/2/1945. 35 A.S.D. Coy (Unit)

W.E. IV/40/2. OFFRS. 3 O.R's. 13 + OFFRS. - O.R's. 1 ATT. BY W.E.

PART A.—POSTED STRENGTH, SURPLUS OR REINFORCEMENTS REQUIRED.

1	2	3	4	5	6	7	8	9	10
W.E. EXCLUDING ATTACHED.				DETAIL.	ATTACHED ALLOWED BY W.E.				
Rein'fts Required.	Deficient W.E.	Surplus to W.E.	Posted Strength.		Arm or Corps.	Posted Strength.	Surplus to W.E.	Deficient W.E.	Rein'fts Required.
				*					
				*					
				Lieut.-Colonels					
—	—	—	1	Majors					
—	—	—	1	Captains					
—	—	—	1	Lieutenants					
				Quarter-masters					
				A.A.N.S. and A.A.M.W.S. Offrs.					
				Civilians Counting as Offrs.					
3 —	—	—	3						

Analysis of Part A to be shown here by ALL units. Only units notified in para. 10 of instructions for compilation of form will complete Part E(1) & E(2).

DETAIL	M.C.H.	A.I.F.	C.M.F.	A.W.A.S.	A.A.N.S.	A.A.M.W.S.	CIVIL.	R.A.N.	R.A.A.F.	* *	TOTAL.
A.	1	2	—	—	—	—	—	—	—	—	3
E.(1)											
E.(2)											

* Insert detail of higher ranks as necessary.
* * Personnel belonging to a category not provided for in the analysis will be shown in this Col. Particulars will be shown, e.g., 20 U.K. Forces; 10 N.Z. Forces.

PART B.—PARTICULARS OF OFFICERS JOINED OR QUITTED DURING WEEK.

OFFICERS JOINED DURING WEEK

Army No.	Rank.	Name and Initials.	Unit From.	Date.	CAUSE.

OFFICERS QUITTED DURING WEEK.

Army No.	Rank.	Name and Initials.	Unit To.	Date.	CAUSE.

PART C.—DESCRIPTION OF OFFICERS WHOSE RETURN TO ..... (Unit) IS PARTICULARLY REQUESTED. ...../...../194.....

Army No.	Rank.	Name and Initials.	REMARKS (e.g., present whereabouts if known).

H.Q. 15 Aust. Supp. Dep. Coy Unit

Army Form W.3008
(Adapted) (Page 2)
(Revised Jan., 1943)
15/39/43 (Serial No.)

PART D.—NOMINAL ROLL OF OFFICERS ON POSTED STRENGTH

At 0600 Hrs. Saturday 3/2/1945. (Total to agree with Columns 4 and 7 of Part A.)

1	2	3	4	5	6	7	8
Substantive Rank and Higher Temporary Rank if Held.	Army Number.	Surname.	Initials.	Posting.	Whether present with Unit (insert Yes or No)	If not present with Unit, state how employed.	Date of Detachment.
MAJ	NX 12399	[illegible]	J F	OC	YES		
CAPT	TX 6331	DAVIS	W J T	HQ	YES		
LIEUT	TX 6438	BUTLER	M	HQ	YES		

PART E.—NOMINAL ROLL OF OFFICERS ATTACHED FROM OTHER UNITS.

Substantive Rank and Higher Temporary Rank, if Held.	Army Number.	Name and Initials.	Unit.	Date of Attachment.	Nature of Attachment.

3 Feb 45
Date of Despatch

[illegible]
Signature of Commander

a.w. 10m bks 10/43

AUSTRALIAN WAR MEMORIAL AWM2022.5.2925

FIELD RETURN OF OFFICERS

Army Form W.3008
(Adapted) (Page 1)
(Revised Jan., 1943)

40/2/145 (Serial No.)

At 0600 Hrs. Saturday 3/2/1945. 20 Fd Coy RAE (Unit)

W.E. 14/10/2. OFFRS. 2 O.R's. 24 + OFFRS. — O.R's. 2 ATT. BY W.E.

PART A.—POSTED STRENGTH, SURPLUS OR REINFORCEMENTS REQUIRED.

1	2	3	4	5	6	7	8	9	10
W.E. EXCLUDING ATTACHED.				DETAIL.	ATTACHED ALLOWED BY W.E.				
Rein'fts Required.	Deficient W.E.	Surplus to W.E.	Posted Strength.		Arm or Corps.	Posted Strength.	Surplus to W.E.	Deficient W.E.	Rein'fts Required.
				*					
				*					
—	—	—	1	Lieut.-Colonels					
—	—	—	1	Majors					
—	—	—	1	Captains					
—	—	—	1	Lieutenants					
				Quarter-masters					
				A.A.N.S. and A.A.M.W.S. Offrs.					
				Civilians Counting as Offrs.					
—	—	—	2						

Analysis of Part A to be shown here by ALL units. Only units notified in para. 10 of instructions for compilation of form will complete Part E(1) & E(2).	DETAIL		A.I.F.	C.M.F.	A.W.A.S.	A.A.N.S.	A.A.M.W.S.	CIVIL.	R.A.N.	R.A.A.F.	* *	TOTAL.
	A.		1	1								2
	E.(1)											
	E.(2)											

* Insert detail of higher ranks as necessary.
* * Personnel belonging to a category not provided for in the analysis will be shown in this Col. Particulars will be shown, e.g., 20 U.K. Forces; 10 N.Z. Forces.

PART B.—PARTICULARS OF OFFICERS JOINED OR QUITTED DURING WEEK.

OFFICERS JOINED DURING WEEK

Army No.	Rank.	Name and Initials.	Unit From.	Date.	CAUSE.

OFFICERS QUITTED DURING WEEK.

Army No.	Rank.	Name and Initials.	Unit To.	Date.	CAUSE.

PART C.—DESCRIPTION OF OFFICERS WHOSE RETURN TO ..... (Unit) IS PARTICULARLY REQUESTED. ...../...../194.....

Army No.	Rank.	Name and Initials.	REMARKS (e.g., present whereabouts if known).

20 Fd Coy RAE Unit

Army Form W.3008
(Adapted) (Page 2)
(Revised Jan., 1943)

40/2/145 (Serial No.)

PART D.—NOMINAL ROLL OF OFFICERS ON POSTED STRENGTH

At 0600 Hrs. Saturday 3/2/194.5 (Total to agree with Columns 4 and 7 of Part A.)

1 Substantive Rank and Higher Temporary Rank if Held.	2 Army Number.	3 Surname.	4 Initials.	5 Posting.	6 Whether present with Unit (insert Yes or No)	7 If not present with Unit, state how employed.	8 Date of Detachment.
CAPT	TX	TURNER	AR	OC	YES		
LIEUT	NX 13462	DARTON	G	2 i/c	YES		

PART E.—NOMINAL ROLL OF OFFICERS ATTACHED FROM OTHER UNITS.

Substantive Rank and Higher Temporary Rank, if Held.	Army Number.	Name and Initials.	Unit.	Date of Attachment.	Nature of Attachment.

3 Feb 45
Date of Despatch

Signature of Commander

a.w. 10m bks 10/43

AUSTRALIAN WAR MEMORIAL AWM2022.5.2925

Army Form W.3008
(Adapted) (Page 1)
(Revised Jan., 1943)

FIELD RETURN OF OFFICERS

91/39/45 (Serial No.)

At 0600 Hrs. Saturday 3/2/1945. 91 ASD Pn (Unit)

W.E. 11/NOA/2. OFFRS. 2 O.R's. 28 + OFFRS. — O.R's. 2 ATT. BY W.E.

PART A.—POSTED STRENGTH, SURPLUS OR REINFORCEMENTS REQUIRED.

	1	2	3	4	5	6	7	8	9	10
	W.E. EXCLUDING ATTACHED.				DETAIL.	ATTACHED ALLOWED BY W.E.				
WE	Rein'fts Required.	Deficient W.E.	Surplus to W.E.	Posted Strength.		Arm or Corps.	Posted Strength.	Surplus to W.E.	Deficient W.E.	Rein'fts Required.
					*					
					*					
					Lieut.-Colonels					
					Majors					
1	—	—	—	1	Captains					
1	11/R	1	—	—	Lieutenants					
					Quarter-masters					
					A.A.N.S. and A.A.M.W.S. Offrs.					
					Civilians Counting as Offrs.					
2	11/R	1	—	1						

Analysis of Part A to be shown here by ALL units. Only units notified in para. 10 of instructions for compilation of form will complete Part E(1) & E(2).

DETAIL		A.I.F. B	C.M.F.	A.W.A.S.	A.A.N.S.	A.A.M.W.S.	CIVIL.	R.A.N.	R.A.A.F.	**	TOTAL.
A.		1	—	—	—	—	—	—	—	—	1
E.(1)											
E.(2)											

* Insert detail of higher ranks as necessary.
** Personnel belonging to a category not provided for in the analysis will be shown in this Col. Particulars will be shown, e.g., 20 U.K. Forces; 10 N.Z. Forces.

PART B.—PARTICULARS OF OFFICERS JOINED OR QUITTED DURING WEEK.

OFFICERS JOINED DURING WEEK

Army No.	Rank.	Name and Initials.	Unit From.	Date.	CAUSE.

OFFICERS QUITTED DURING WEEK.

Army No.	Rank.	Name and Initials.	Unit To.	Date.	CAUSE.

PART C.—DESCRIPTION OF OFFICERS WHOSE RETURN TO ..... (Unit) IS PARTICULARLY REQUESTED. ...../...../194.....

Army No.	Rank.	Name and Initials.	REMARKS (e.g., present whereabouts if known).

91 Hunt Supp Dep Pn Unit

Army Form W.3008
(Adapted) (Page 2)
(Revised Jan., 1943)

91/39/45 (Serial No.)

PART D.—NOMINAL ROLL OF OFFICERS ON POSTED STRENGTH

At 0600 Hrs. Saturday 3/2/1945 (Total to agree with Columns 4 and 7 of Part A.)

1	2	3	4	5	6	7	8
Substantive Rank and Higher Temporary Rank if Held.	Army Number.	Surname.	Initials.	Posting.	Whether present with Unit (insert Yes or No)	If not present with Unit, state how employed.	Date of Detachment.
CAPT	TX 3349	BOLTON	G T	OC	YES		
DEFICIENCIES	VIDE	TAS 4/C RO A	318/45				
LIEUT	— 1	2/C Pn					

PART E.—NOMINAL ROLL OF OFFICERS ATTACHED FROM OTHER UNITS.

Substantive Rank and Higher Temporary Rank, if Held.	Army Number.	Name and Initials.	Unit.	Date of Attachment.	Nature of Attachment.

3 Feb 45
Date of Despatch

[signature]
Signature of Commander

a.w. 10m bks 10/43

AUSTRALIAN WAR MEMORIAL AWM2022.5.2925

Army Form W.3009 (Adapted)
(Page 1)
(Revised Jan., 1943.)

FIELD RETURN OF OTHER RANKS

15501/45 (Serial No.)

At 0600 Hrs. Saturday 3/2/1945. 91 RSDR (Unit)

W.E. IV/428/2. OFFRS. 2 O.R's. 25 + OFFRS. — O.R's. 2 ATT. BY W.E.

Part A. Posted Strength, Surplus or Reinforcements Required.

1	2	3	4	5	6	7	8	9	10
W.E. EXCLUDING ATTACHED.					ATTACHED ALLOWED BY W.E.				
Reinfts. Required.	Deficient W.E.	Surplus to W.E.	Posted Strength.	DETAIL.	Arm or Corps.	Posted Strength.	Surplus to W.E.	Deficient W.E.	Reinfts. Required.
				W.Os. Class I.					
—	—	—	1	W.Os. Class II.					
				Squadron or Company Quartermaster Sgts.					
—	—	—	1	Staff Sergeants					
—	—	—	3	Sergeants					
2	3	—	1	Corporals					
NIL	12	—	7	Troopers, Privates, etc.	ARC	+	—	~~2~~	NIL 12
			1	Civilians counting as O.R.					
2*	15*	—	13*	Totals of cols. marked * should agree with details shown in Part E on Page 2.		+*	—	2	NIL *12

Analysis of Part A to be shown here by ALL units. Only units notified in para. 7 of instructions for compilation of this return will complete analysis of Part B(1) and B(2).

* * Personnel belonging to a category not provided for in the analysis will be shown in this Col. Particulars will be shown, e.g., 20 U.K. Forces, 10 N.Z. Forces.

Detail	C.M.F.	A.L.F.	C.M.F. Under 19 Years	C.M.F. 19 Years and over.	A.W.A.S.	A.A.M.W.S.	CIVIL	R.A.N.	R.A.A.F.	**	TOTAL.
A	1	3	—	8	1	—	—	[redacted]	[redacted]	—	13
B(1)											
B(2)							[redacted]				

Part B. Other Ranks Attached from Other Units.

Number of O.Rs.	Unit to which they belong	Number of O.Rs.	Unit to which they belong

Part C. Other Ranks Included in Part A Detached to Other Units.

Number of O.Rs.	Unit to which detached.	Number of O.Rs.	Unit to which detached.

Part D. Description of Other Ranks Whose Return To.....(Unit) is Particularly Requested. ...../...../194.....

Army No	Rank.	Name and Initials.	REMARKS (e.g., present whereabouts if known).

9 Aust Sig Depot Unit

Army Form W.3009
(Adapted) (Page 2)
(Revised Jan., 1943)

91/39/45 Serial No.

PART E. Detail of Present Strength and Reinforcements required as shown in Part A of Army Form W.3009 at 0600 Hours Saturday 3/2/1945.

Details of Tradesmen. GROUP I.	W.E.	Posted Strength.	Reinfts. Required.	Details of Tradesmen. GROUP I. (cont.)	W.E.	Posted Strength.	Reinfts. Required.	Details of Tradesmen. GROUP II. (cont.)	W.E.	Posted Strength.	Reinfts. Required.	Details of Tradesmen. GROUP III. (cont.)	W.E.	Posted Strength.	Reinfts. Required.
Ammunition Examiners				Surveyors, Engineering				Operating Room Assts.				G.P.O. Assistants			
Armament Artificer Fitter				Surveyors, R.A.A.				Operator, Keyboard				Hammermen			
Armament Artificer Fitter (Electrical)				Surveyors, Topographical				Operator, Line				Leather Stitchers			
Armament Artificer Fitter (M.V.)				Surveyors, Trigonometrical				Operator, Signal				Orderlies, Nursing			
Armament Artificer Fitter (A.F.V.)				Toolmakers				Operator, Switchboard				Orderlies, Nursing Mental			
Armament Artificer Instrument				Turners				Operator, Wireless				Plate Layers			
Armament Artificer Radio				Watchmakers				Opticians				Rangetakers			
Armament Artificer Signals				Welders				Painters				Riveters			
Armament Artificer Wireless								Panel Beaters				Roughriders			
Artificer, Artillery								Photographer, Dry Plate				Saddlers			
Artificer, Engine								Predictor Numbers				Saddletree makers			
Blacksmiths								Printers				Shoemaker and Boot Repairer			
Bricklayers								Radiographers				Stevedores			
Computors								Riggers				Stokers, Stafy. Engine			
Cooks, Hospital				GROUP II.				Sawyers				Storemen, Technical			
Coppersmiths				Armourers				Signallers				Tailors			
Dispensers				Axemen				Signwriters				Textile Refitters			
Draughtsmen				Bakers				Telescope Identfn. Numbers				Tinsmiths			
Draughtsmen (Architectural)				Bty. Comd'rs. Asst.				Well Borers				Vulcanizers			
Draughtsmen (Engineering)				Boilermakers				Wheelers				Wagon Erectors			
Draughtsmen (Mechanical)				Carpenters	1	—	N/R	Winchman				Whitesmiths			
Draughtsmen (Topographical)				Carpenters and Joiners				Wireman							
Electricians				Cooks				Woodturners							
Electricians (M.V.)				Dental Mechanics											
Electricians (Signals)				Driver-Mech. (Eng. and Med.)											
Fitters				Driver-Operator											
Fitters (Cycle)				Drainers											
Fitters (Electrical)				Electricians											
Fitters (Gun)				Electricians (Engineers)											
Fitters (Instrument)				Fire Control Operators				GROUP III.				DETAILS OF NON-TRADESMEN.			
Fitters (M.V.)				Gun Operator				Battery Surveyors				DEPOT SUP	1	1	NIL
Fitters, Railway Signal				Hatchman				Butchers	2	2	N/R	ISSUERS SUP	2	2	NIL
Fitters, Signals				Height Taker				Clerks				" CAS	2	—	2
Grinder, Precision				Helio Operator				Clerks, Supply SUP	1	1	NIL	" [redacted]	10	7	NIL
Mechanics, Instrument				Instrument Operator				Clerks, Technical SIG	1	1	NIL	BATMAN	1	1	NIL
Mechanics, Instrument (Signals)				Intelligence Duties				Cook, Petrol M.V. Coy	2	1	NIL	HYGIENE	1	1	NIL
Mechanics, Instrument (Surgical)				Joiners				~~Concretors~~ " A Coy	2	1	NIL	DVR MT	1	—	NIL
Mechanics, Radio				Lineman				~~Cooks~~ " H Q				DVR BAT	1	—	NIL
Mechanics, Typewriter				Lineman, Signals				Dental Clerk Orderlies							
Mechanics, Wireless				Lithographers				Despatch Riders				ATTACHED BY W.E.			
Millwrights				Machinists, Metal				Draughtsmen, Signals				ARMY SUP	2	—	NIL
Operators, Excavator				Machinists, Wood				Drivers, H.T.							
Pattern Maker				Masons				Driver Mechanics							
Pharmacist				Masseurs				Driver Tptn. Plant							
Photographer, Wet Plate				Mechanics, M.T.				Engine Hands, I.C.							
Photowriter				Miners				Equipment Repairers							
Plumber				Moulders				Farriers							
Saw Doctors				Nurses, Trained				Fitters' Mates							
Surveyors				Observation Post Assts.				Gun Layers							
CARRIED FORWARD				CARRIED FORWARD	1	—	N/R	CARRIED FORWARD	9	6	NIL	Totals of columns marked * to agree with columns 4 and 7, and 1 and 10 of Part A. respectively.	30	13	*21

NOTES.—(a) If rank other than private is involved give details on back.
(b) Authorised trades or specialists not included in list will be added as required in spaces provided.
(c) Where A.W.A.S. and/or A.A.M.W.S. personnel are desired show details on back.
(d) Where replacement not desired note accordingly on return by insertion of N.R. in col. "Reinfts. Required."
(e) Where any request or notation is made on back of form, the words "See Back" should be written in one of the blank spaces on this page.

3 Feb 45
Date of Despatch

Signature of Commander

L.H.Q. Press—516—10/43—416m.

AUSTRALIAN WAR MEMORIAL AWM2022.5.2925

Army Form W.3009 (Adapted)
(Page 1)
(Revised Jan., 1943.)

FIELD RETURN OF OTHER RANKS

90/34/45 (Serial No.)

At 0600 Hrs. Saturday 3/2/1945. 90 A.S.D.P. (Unit)

W.E. IV/401/2. OFFRS. 2 O.R's. 28 + OFFRS. — O.R's. 2 ATT. BY W.E.

Part A. Posted Strength, Surplus or Reinforcements Required.

1	2	3	4	5	6	7	8	9	10
W.E. EXCLUDING ATTACHED.					ATTACHED ALLOWED BY W.E.				
Reinfts. Required.	Deficient W.E.	Surplus to W.E.	Posted Strength.	DETAIL.	Arm or Corps.	Posted Strength.	Surplus to W.E.	Deficient W.E.	Reinfts. Required.
—	—	—	1	W.Os. Class I.					
—	—	—	1	W.Os. Class II.					
				Squadron or Company Quartermaster Sgts.					
—	—	—	1	Staff Sergeants					
—	—	—	3	Sergeants					
—	—	—	4	Corporals					
2	2	—	17	Troopers, Privates, etc.	A.A.E.C.	1	—	1	NIL
				Civilians counting as O.R.					
2*	2	—	26*	Totals of cols. marked * should agree with details shown in Part E on Page 2.		1*	—	1	—*

Analysis of Part A to be shown here by ALL units. Only units notified in para. 7 of instructions for compilation of this return will complete analysis of Part B(1) and B(2).

* * Personnel belonging to a category not provided for in the analysis will be shown in this Col Particulars will be shown, e.g., 20 U.K. Forces, 10 N.Z. Forces.

Detail	A.I.F.	C.M.F. Under 19 Years.	C.M.F. 19 Years and over.	A.W.A.S.	A.A.M.W.S.	GIVIL.	R.A.N.	R.A.A.F.	* *	TOTAL.
A	2	3	10	4	—	—	[redacted]	[redacted]	—	17
B(1)										
B(2)						[redacted]				

Part B. Other Ranks Attached from Other Units.

Number of O.Rs.	Unit to which they belong	Number of O.Rs.	Unit to which they belong

Part C. Other Ranks Included in Part A Detached to Other Units.

Number of O.Rs.	Unit to which detached.	Number of O.Rs.	Unit to which detached.

Part D. Description of Other Ranks Whose Return To .....(Unit) is Particularly Requested. ...../...../194.....

Army No	Rank.	Name and Initials.	REMARKS (e.g., present whereabouts if known).

90 Aust Sup Dep R Unit

Army Form W.3009
(Adapted) (Page 2)
(Revised Jan., 1943)

90/34/45 Serial No.

PART E. Detail of Present Strength and Reinforcements required as shown in Part A of Army Form W.3009 at 0600 Hours Saturday 3/2/1945.

Details of Tradesmen. GROUP I.	W.E.	Posted Strength.	Reinfts. Required.	Details of Tradesmen. GROUP I. (cont.)	W.E.	Posted Strength.	Reinfts. Required.	Details of Tradesmen. GROUP II. (cont.)	W.E.	Posted Strength.	Reinfts. Required.	Details of Tradesmen. GROUP III. (cont.)	W.E.	Posted Strength.	Reinfts. Required.
Ammunition Examiners				Surveyors, Engineering				Operating Room Assts.				G.P.O. Assistants			
Armament Artificer Fitter				Surveyors, R.A.A.				Operator, Keyboard				Hammermen			
Armament Artificer Fitter (Electrical)				Surveyors, Topographical				Operator, Line				Leather Stitchers			
Armament Artificer Fitter (M.V.)				Surveyors, Trigonometrical				Operator, Signal				Orderlies, Nursing			
Armament Artificer Fitter (A.F.V.)				Toolmakers				Operator, Switchboard				Orderlies, Nursing Mental			
Armament Artificer Instrument				Turners				Operator, Wireless				Plate Layers			
Armament Artificer Radio				Watchmakers				Opticians				Rangetakers			
Armament Artificer Signals				Welders				Painters				Riveters			
Armament Artificer Wireless								Panel Beaters				Roughriders			
Artificer, Artillery								Photographer, Dry Plate				Saddlers			
Artificer, Engine								Predictor Numbers				Saddletree makers			
Blacksmiths								Printers				Shoemaker and Boot Repairer			
Bricklayers								Radiographers				Stevedores			
Computors								Riggers				Stokers, Staty. Engine			
Cooks, Hospital				GROUP II.				Sawyers				Storemen, Technical			
Coppersmiths				Armourers				Signallers				Tailors			
Dispensers				Axemen				Signwriters				Textile Refitters			
Draughtsmen				Bakers				Telescope Identfn. Numbers				Tinsmiths			
Draughtsmen (Architectural)				Bty. Comd's. Asst.				Well Borers				Vulcanizers			
Draughtsmen (Engineering)				Boilermakers				Wheelers				Wagon Erectors			
Draughtsmen (Mechanical)				Carpenters PTE	1	1	—	Winchman				Whitesmiths			
Draughtsmen (Topographical)				Carpenters and Joiners				Wireman							
Electricians				Cooks				Woodturners							
Electricians (M.V.)				Dental Mechanics											
Electricians (Signals)				Driver-Mech. (Eng. and Mcd.)											
Fitters				Driver-Operator											
Fitters (Cycle)				Drainers											
Fitters (Electrical)				Electricians											
Fitters (Gun)				Electricians (Engineers)											
Fitters (Instrument)				Fire Control Operators				GROUP III.				DETAILS OF NON-TRADESMEN.			
Fitters (M.V.)				Gun Operator				Battery Surveyors				DEP SUPVOT	1	1	—
Fitters, Railway Signal				Hatchman				Butchers PTE	2	2	—	ISSUERS SGT	2	3	—
Fitters, Signals				Height Taker				Clerks SISGT	1	1	—	" COY	2	2	—
Grinder, Precision				Helio Operator				Clerks, Supply SGT	1	1	—	" (Pay) PTE	10	7	3
Mechanics, Instrument				Instrument Operator				Clerks, Technical CPL	2	2	—	" (T) "	2	2	—
Mechanics, Instrument (Signals)				Intelligence Duties				Coach-Trimmers PTE	2	2	—	DVR M T PTE	1	1	—
Mechanics, Instrument (Surgical)				Joiners				Concretors				" BAT. "	1	1	—
Mechanics, Radio				Lineman				Cooks				" BAT "	1	—	1
Mechanics, Typewriter				Lineman, Signals				Dental Clerk Orderlies				HYGIENE "	1	1	—
Mechanics, Wireless				Lithographers				Despatch Riders				ATTACHED BY W.E.			
Millwrights				Machinists, Metal				Draughtsmen, Signals							
Operators, Excavator				Machinists, Wood				Drivers, H.T.				AAEC GNR	2	1	NIL
Pattern Maker				Masons				Driver Mechanics							
Pharmacist				Masseurs				Driver Tptn. Plant							
Photographer, Wet Plate				Mechanics, M.T.				Engine Hands, I.C.							
Photowriter				Miners				Equipment Repairers							
Plumber				Moulders				Farriers							
Saw Doctors				Nurses, Trained				Fitters' Mates							
Surveyors				Observation Post Assts.				Gun Layers							
CARRIED FORWARD				CARRIED FORWARD	1	1	—	CARRIED FORWARD	9	9	—	Totals of columns marked * to agree with columns 4 and 7, and 1 and 10 of Part A. respectively.	30	27*	2*

NOTES.—(a) If rank other than private is involved give details on back.
(b) Authorised trades or specialists not included in list will be added as required in spaces provided.
(c) Where A.W.A.S. and/or A.A.M.W.S. personnel are desired show details on back.
(d) Where replacement not desired note accordingly on return by insertion of N.R. in col. "Reinfts. Required."
(e) Where any request or notation is made on back of form, the words "See Back" should be written in one of the blank spaces on this page.

2/2/1945
Date of Despatch

Signature of Commander

L.H.Q. Press—516—10/43—416m.

AUSTRALIAN WAR MEMORIAL AWM2022.5.2925

TF150252 PTE LAPTHORNE GL A1. 22 yrs Storewoman

Carried on W.E. as Pte Trouer

TF150247 PTE ~~[illegible]~~ CHIVERS B.R. A1. 20 yrs Storewoman

Carried on W.E. as Pte Trouer

AUSTRALIAN WAR MEMORIAL AWM2022.5.2925

Army Form W.3009 (Adapted)
(Page 1)
(Revised Jan., 1943.)

FIELD RETURN OF OTHER RANKS

12/39/25 (Serial No.)

At 0600 Hrs. Saturday 3/2/1945. 15 A.G.H. (Unit)

W.E. N/A/—. OFFRS. 3 O.R's. 12 + OFFRS. — O.R's. 1 ATT. BY W.E.

+ NUCLEUS VIDE HHQ SM 978 + 27 fm 44 = 7 ORs TOTAL

+ GRO 19131/44 AWAS ADM = 1 OR 30FF 22 ORs

Part A. Posted Strength, Surplus or Reinforcements Required.

1	2	3	4	5	6	7	8	9	10
W.E. EXCLUDING ATTACHED.				DETAIL.	ATTACHED ALLOWED BY W.E.				
Reinfts. Required.	Deficient W.E.	Surplus to W.E.	Posted Strength.		Arm or Corps.	Posted Strength.	Surplus to W.E.	Deficient W.E.	Reinfts. Required.
W.E.				W.Os. Class I.					W.E.
2	NIL	1	—	1 W.Os. Class II.					
1	—	—	—	1 Squadron or Company Quartermaster Sgts.					
1	—	—	—	1 Staff Sergeants					
2	NIL	1	—	1 Sergeants					
3	NIL	1	—	4 Corporals	ARCC	1	—	—	— 1
10	NIL	2	—	8 Troopers, Privates, etc.					
				Civilians counting as O.R.					
21	NIL*	5	—	16* Totals of cols. marked * should agree with details shown in Part E on Page 2.		1*	—	—	— 1*

Analysis of Part A to be shown here by ALL units. Only units notified in para. 7 of instructions for compilation of this return will complete analysis of Part B(1) and B(2).

* * Personnel belonging to a category not provided for in the analysis will be shown in this Col. Particulars will be shown, e.g., 20 U.K. Forces, 10 N.Z. Forces.

Detail	ARC A	C.M.F. A.T.F.	C.M.F. Under 19 Years	C.M.F. 19 Years and over.	A.W.A.S.	A.A.M.W.S.	CIVIL	R.A.N.	R.A.A.F.	**	TOTAL.
A	1	2	1	9	4	—	—	[redacted]	[redacted]	—	17
B(1)											
B(2)							[redacted]				

Part B. Other Ranks Attached from Other Units.

Number of O.Rs.	Unit to which they belong	Number of O.Rs.	Unit to which they belong

Part C. Other Ranks Included in Part A Detached to Other Units.

Number of O.Rs.	Unit to which detached.	Number of O.Rs.	Unit to which detached.

Part D. Description of Other Ranks Whose Return To .....(Unit) is Particularly Requested. ...../...../194.....

Army No	Rank.	Name and Initials.	REMARKS (e.g., present whereabouts if known).

HQ 15 Aust Log Dep Coy ..... Unit

Army Form W.3009
(Adapted) (Page 2)
(Revised Jan., 1943)

12/39/42 Serial No.

PART E. Detail of Present Strength and Reinforcements required as shown in Part A of Army Form W.3009 at 0600 Hours Saturday 3/2/1945.

Details of Tradesmen. GROUP I.	W.E.	Posted Strength.	Reinfts. Required.
Ammunition Examiners			
Armament Artificer Fitter			
Armament Artificer Fitter (Electrical)			
Armament Artificer Fitter (M.V.)			
Armament Artificer Fitter (A.F.V.)			
Armament Artificer Instrument			
Armament Artificer Radio			
Armament Artificer Signals			
Armament Artificer Wireless			
Artificer, Artillery			
Artificer, Engine			
Blacksmiths			
Bricklayers			
Computors			
Cooks, Hospital			
Coppersmiths			
Dispensers			
Draughtsmen			
Draughtsmen (Architectural)			
Draughtsmen (Engineering)			
Draughtsmen (Mechanical)			
Draughtsmen (Topographical)			
Electricians			
Electricians (M.V.)			
Electricians (Signals)			
Fitters			
Fitters (Cycle)			
Fitters (Electrical)			
Fitters (Gun)			
Fitters (Instrument)			
Fitters (M.V.)			
Fitters, Railway Signal			
Fitters, Signals			
Grinder, Precision			
Mechanics, Instrument			
Mechanics, Instrument (Signals)			
Mechanics, Instrument (Surgical)			
Mechanics, Radio			
Mechanics, Typewriter			
Mechanics, Wireless			
Millwrights			
Operators, Excavator			
Pattern Maker			
Pharmacist			
Photographer, Wet Plate			
Photowriter			
Plumber			
Saw Doctors			
Surveyors			
CARRIED FORWARD			

Details of Tradesmen. GROUP I. (cont.)	W.E.	Posted Strength.	Reinfts. Required.
Surveyors, Engineering			
Surveyors, R.A.A.			
Surveyors, Topographical			
Surveyors, Trigonometrical			
Toolmakers			
Turners			
Watchmakers			
Welders			
GROUP II.			
Armourers			
Axemen			
Bakers			
Bty. Comd's. Asst.			
Boilermakers			
Carpenters			
Carpenters and Joiners			
Cooks			
Dental Mechanics			
Driver-Mech. (Eng. and Mcd.)			
Driver-Operator			
Drainers			
Electricians			
Electricians (Engineers)			
Fire Control Operators			
GROUP III.			
Battery Surveyors			
Butchers Sgt	1	1	—
Clerks CON	1	1	—
Clerks, Supply CON	1	1	—
Clerks, Technical Sgt	8	9	NIL
Coach Trimmers CPL	2	1	NIL
Concretors PTE	2	—	NIL
Cooks WO II	1	—	NIL
Dental Clerk Orderlies			
Despatch Riders			
Draughtsmen, Signals			
Drivers, H.T.			
Driver Mechanics			
Driver Tptn. Plant			
Engine Hands, I.C.			
Equipment Repairers			
Farriers			
Fitters' Mates			
Gun Layers			
CARRIED FORWARD	12	7	NIL

Details of Tradesmen. GROUP II. (cont.)	W.E.	Posted Strength.	Reinfts. Required.
Operating Room Assts.			
Operator, Keyboard			
Operator, Line			
Operator, Signal			
Operator, Switchboard			
Operator, Wireless			
Opticians			
Painters	1	1	—
Panel Beaters			
Photographer, Dry Plate			
Predictor Numbers			
Printers			
Radiographers			
Riggers			
Sawyers			
Signallers			
Signwriters			
Telescope Identfn. Numbers			
Well Borers			
Wheelers			
Winchman			
Wiremen			
Woodturners			
DRVS P 1	2	2	—
GP D 1			
CARRIED FORWARD			

Details of Tradesmen. GROUP III. (cont.)	W.E.	Posted Strength.	Reinfts. Required.
G.P.O. Assistants			
Hammermen			
Leather Stitchers			
Orderlies, Nursing			
Orderlies, Nursing Menial			
Plate Layers			
Rangetakers			
Riveters			
Roughriders			
Saddlers			
Saddletree makers			
Shoemaker and Boot Repairer			
Stevedores			
Stokers, Staty. Engine			
Storemen, Technical			
Tailors			
Textile Refitters			
Tinsmiths			
Vulcanizers			
Wagon Erectors			
Whitesmiths			
DETAILS OF NON-TRADESMEN.			
CSM	1	1	—
CQMS	1	1	—
TPR CPL	1	1	—
STOREMAN	1	1	—
DVRSMT	2	2	—
RATMAN	2	2	—
AWAS ADM	1	1	—
CPL			
ATTACHED BY W.E.			
ARCC CPL	1	1	—
Totals of columns marked * to agree with columns 4 and 7, and 1 and 10 of Part A. respectively.	22	17	NIL

NOTES.—(a) If rank other than private is involved give details on back.
(b) Authorised trades or specialists not included in list will be added as required in spaces provided.
(c) Where A.W.A.S. and/or A.A.M.W.S. personnel are desired show details on back.
(d) Where replacement not desired note accordingly on return by insertion of N.R. in col. "Reinfts. Required."
(e) Where any request or notation is made on back of form, the words "See Back" should be written in one of the blank spaces on this page.

3 Feb 45
Date of Despatch

Signature of Commander Major

L.H.Q. Press—516—10/43—416m.

AUSTRALIAN WAR MEMORIAL AWM2022.5.2925

Army Form W.3008
(Adapted) (Page 1)
(Revised Jan., 1943)

FIELD RETURN OF OFFICERS

15/40/45 (Serial No.)

At 0600 Hrs. Saturday 10/2/1945. 15 H.S.D. Coy (Unit)

W.E. 18/40/2. OFFRS. 3 O.R's. 13 + OFFRS. — O.R's. 1 ATT. BY W.E.

PART A.—POSTED STRENGTH, SURPLUS OR REINFORCEMENTS REQUIRED.

1	2	3	4	5	6	7	8	9	10
W.E. EXCLUDING ATTACHED.				DETAIL.	ATTACHED ALLOWED BY W.E.				
Rein'fts Required.	Deficient W.E.	Surplus to W.E.	Posted Strength.		Arm or Corps.	Posted Strength.	Surplus to W.E.	Deficient W.E.	Rein'fts Required.
				*					
				*					
				Lieut.-Colonels					
—	—	—	1	Majors					
—	—	—	1	Captains					
—	—	—	1	Lieutenants					
				Quarter-masters					
				A.A.N.S. and A.A.M.W.S. Offrs.					
				Civilians Counting as Offrs.					
—	—	—	3						

Analysis of Part A to be shown here by ALL units. Only units notified in para. 10 of instructions for compilation of form will complete Part E(1) & E(2).

DETAIL	A.I.F. A	A.I.F. B	C.M.F.	A.W.A.S.	A.A.N.S.	A.A.M.W.S.	CIVIL.	R.A.N.	R.A.A.F.	**	TOTAL.
A.	1	2									3
E.(1)											
E.(2)											

* Insert detail of higher ranks as necessary.
** Personnel belonging to a category not provided for in the analysis will be shown in this Col. Particulars will be shown, e.g., 20 U.K. Forces; 10 N.Z. Forces.

PART B.—PARTICULARS OF OFFICERS JOINED OR QUITTED DURING WEEK.

OFFICERS JOINED DURING WEEK

Army No.	Rank.	Name and Initials.	Unit From.	Date.	CAUSE.

OFFICERS QUITTED DURING WEEK.

Army No.	Rank.	Name and Initials.	Unit To.	Date.	CAUSE.

PART C.—DESCRIPTION OF OFFICERS WHOSE RETURN TO ..... (Unit) IS PARTICULARLY REQUESTED. ...../...../194.....

Army No.	Rank.	Name and Initials.	REMARKS (e.g., present whereabouts if known).

Army Form W.3008
(Adapted) (Page 2)
(Revised Jan., 1943)

~~H.Q. 15 Aust. Sup. Dep. Coy~~ Unit

15/40/45 (Serial No.)

PART D.—NOMINAL ROLL OF OFFICERS ON POSTED STRENGTH

At 0600 Hrs. Saturday 10/2/1945 (Total to agree with Columns 4 and 7 of Part A.)

1	2	3	4	5	6	7	8
Substantive Rank and Higher Temporary Rank if Held.	Army Number.	Surname.	Initials.	Posting.	Whether present with Unit (insert Yes or No)	If not present with Unit, state how employed.	Date of Detachment.
Major	TX 12399	M. Tyer	J.F.	OC	Yes		
Capt	TX 6331	Davis	W.J.T.	HQ	Yes		
Lieut	TX 6438	Butler	M	HQ	Yes		

PART E.—NOMINAL ROLL OF OFFICERS ATTACHED FROM OTHER UNITS.

Substantive Rank and Higher Temporary Rank, if Held.	Army Number.	Name and Initials.	Unit.	Date of Attachment.	Nature of Attachment.

10 Feb 45
Date of Despatch

[signature]
Signature of Commander

a.w. 10m bks 10/43

AUSTRALIAN WAR MEMORIAL AWM2022.5.2925

1912

AUSTRALIAN WAR MEMORIAL AWM2022.5.2925

Army Form W.3008
(Adapted) (Page 1)
(Revised Jan., 1943)

FIELD RETURN OF OFFICERS

...../...../(Serial No.)

At 0600 Hrs. Saturday...../...../194..... .....(Unit)

W.E...../...../..... OFFRS.....O.R's.....+ OFFRS.....O.R's.....ATT. BY W.E.

PART A.—POSTED STRENGTH, SURPLUS OR REINFORCEMENTS REQUIRED.

1	2	3	4	5	6	7	8	9	10
W.E. EXCLUDING ATTACHED.				DETAIL.	ATTACHED ALLOWED BY W.E.				
Rein'fts Required.	Deficient W.E.	Surplus to W.E.	Posted Strength.		Arm or Corps.	Posted Strength.	Surplus to W.E.	Deficient W.E.	Rein'fts Required.
				*					
				*					
				Lieut.-Colonels					
				Majors					
				Captains					
				Lieutenants					
				Quarter-masters					
				A.A.N.S. and A.A.M.W.S. Offrs.					
				Civilians Counting as Offrs.					

Analysis of Part A to be shown here by ALL units. Only units notified in para. 10 of instructions for compilation of form will complete Part E(1) & E(2).	DETAIL		A.I.F.	C.M.F.	A.W.A.S.	A.A.N.S.	A.A.M.W.S.	CIVIL.	R.A.N.	R.A.A.F.	* *	TOTAL.
	A.											
	E.(1)											
	E.(2)											

* Insert detail of higher ranks as necessary.
* * Personnel belonging to a category not provided for in the analysis will be shown in this Col. Particulars will be shown, e.g., 20 U.K. Forces; 10 N.Z. Forces.

PART B.—PARTICULARS OF OFFICERS JOINED OR QUITTED DURING WEEK.

OFFICERS JOINED DURING WEEK

Army No.	Rank.	Name and Initials.	Unit From.	Date.	CAUSE.

OFFICERS QUITTED DURING WEEK.

Army No.	Rank.	Name and Initials.	Unit To.	Date.	CAUSE.

PART C.—DESCRIPTION OF OFFICERS WHOSE RETURN TO.....(Unit) IS PARTICULARLY REQUESTED. ...../...../194.....

Army No.	Rank.	Name and Initials.	REMARKS (e.g., present whereabouts if known).

.....Unit

Army Form W.3008
(Adapted) (Page 2)
(Revised Jan., 1943)

...../...../(Serial No.)

PART D.—NOMINAL ROLL OF OFFICERS ON POSTED STRENGTH

At 0600 Hrs. Saturday...../...../194. (Total to agree with Columns 4 and 7 of Part A.)

1	2	3	4	5	6	7	8
Substantive Rank and Higher Temporary Rank if Held.	Army Number.	Surname.	Initials.	Posting.	Whether present with Unit (insert Yes or No)	If not present with Unit, state how employed.	Date of Detachment.
CAPT	[illegible]	[illegible]	[illegible]	[illegible]	[illegible]		
DEFICIENCIES VIDE		[illegible]					
LIEUT	[illegible]	[illegible]					

PART E.—NOMINAL ROLL OF OFFICERS ATTACHED FROM OTHER UNITS.

Substantive Rank and Higher Temporary Rank, if Held.	Army Number.	Name and Initials.	Unit.	Date of Attachment.	Nature of Attachment.

.....
Date of Despatch

.....
Signature of Commander

a.w. 10m bks 10/43

AUSTRALIAN WAR MEMORIAL AWM2022.5.2925

FIELD RETURN OF OFFICERS

Army Form W.3008
(Adapted) (Page 1)
(Revised Jan., 1943)

(Serial No.)

At 0600 Hrs. Saturday 10/2/1945. (Unit)

W.E. IV/40M/2. OFFRS. 2 O.R's. 28 + OFFRS. — O.R's. 2 ATT. BY W.E.

PART A.—POSTED STRENGTH, SURPLUS OR REINFORCEMENTS REQUIRED.

1	2	3	4	5	6	7	8	9	10
W.E. EXCLUDING ATTACHED.					ATTACHED ALLOWED BY W.E.				
Rein'fts Required.	Deficient W.E.	Surplus to W.E.	Posted Strength.	DETAIL.	Arm or Corps.	Posted Strength.	Surplus to W.E.	Deficient W.E.	Rein'fts Required.
				*					
				*					
				Lieut.-Colonels					
				Majors					
—	—	—	1	Captains					
—	—	—	1	Lieutenants					
				Quarter-masters					
				A.A.N.S. and A.A.M.W.S. Offrs.					
				Civilians Counting as Offrs.					
2 —	—	—	2						

Analysis of Part A to be shown here by ALL units. Only units notified in para. 10 of instructions for compilation of form will complete Part E(1) & E(2).

DETAIL		A.I.F.	C.M.F.	A.W.A.S.	A.A.N.S.	A.A.M.W.S.	CIVIL.	R.A.N.	R.A.A.F.	**	TOTAL.
A.		1	1	—	—	—	—	—	—	—	2
E.(1)											
E.(2)											

* Insert detail of higher ranks as necessary.
** Personnel belonging to a category not provided for in the analysis will be shown in this Col. Particulars will be shown, e.g., 20 U.K. Forces; 10 N.Z. Forces.

PART B.—PARTICULARS OF OFFICERS JOINED OR QUITTED DURING WEEK.

OFFICERS JOINED DURING WEEK

Army No.	Rank.	Name and Initials.	Unit From.	Date.	CAUSE.

OFFICERS QUITTED DURING WEEK.

Army No.	Rank.	Name and Initials.	Unit To.	Date.	CAUSE.

PART C.—DESCRIPTION OF OFFICERS WHOSE RETURN TO (Unit) IS PARTICULARLY REQUESTED. /194.

Army No.	Rank.	Name and Initials.	REMARKS (e.g., present whereabouts if known).

90 Aust Lt A Div R Unit

Army Form W.3008
(Adapted) (Page 2)
(Revised Jan., 1943)

(Serial No.)

PART D.—NOMINAL ROLL OF OFFICERS ON POSTED STRENGTH

At 0600 Hrs. Saturday 10/2/194.5 (Total to agree with Columns 4 and 7 of Part A.)

1 Substantive Rank and Higher Temporary Rank if Held.	2 Army Number.	3 Surname.	4 Initials.	5 Posting.	6 Whether present with Unit (insert Yes or No)	7 If not present with Unit, state how employed.	8 Date of Detachment.
CAPT	72	TUCKER	A R	OC	YES		
LIEUT	NX131462	BARTON	G	2/4	YES		

PART E.—NOMINAL ROLL OF OFFICERS ATTACHED FROM OTHER UNITS.

Substantive Rank and Higher Temporary Rank, if Held.	Army Number.	Name and Initials.	Unit.	Date of Attachment.	Nature of Attachment.

10 Feb 45
Date of Despatch

Signature of Commander

a.w. 10m bks 10/43

AUSTRALIAN WAR MEMORIAL AWM2022.5.2925

Army Form W.3009 (*Adapted*)
(Page 1)
(Revised Jan., 1943.)

FIELD RETURN OF OTHER RANKS

15/Inf/[illegible] (Serial No.)

At 0600 Hrs. Saturday 10/2/1945. 15 HSDC (Unit)

W.E. IV/40/2. OFFRS. 3 O.R's. 13 + OFFRS. — O.R's. 1 ATT. BY W.E.

+ NUCLEUS VIDE AHQ 317/348/1 dtd 27-12-44 = 70 ORs

+ GRO A131/1 AWAS ADM = 1 OR

TOTH

30FF 22 ORs

Part A. Posted Strength, Surplus or Reinforcements Required.

1	2	3	4	5	6	7	8	9	10
W.E. EXCLUDING ATTACHED.				DETAIL.	ATTACHED ALLOWED BY W.E.				
Reinfts. Required.	Deficient W.E.	Surplus to W.E.	Posted Strength.		Arm or Corps.	Posted Strength.	Surplus to W.E.	Deficient W.E.	Reinfts. Required.
—	—	—	2	W.Os. Class I.					
—	—	—	1	W.Os. Class II.					
—	—	—	1	Squadron or Company Quartermaster Sgts.					
—	—	—	1	Staff Sergeants					
N/R	1	—	1	Sergeants					
N/R	1	—	4	Corporals	AAFC	1	—	—	—
N/R	2	—	8	Troopers, Privates, etc.					
				Civilians counting as O.R.					
N/R*	4	—	17 *	Totals of cols. marked * should agree with details shown in Part E on Page 2.		1 *	—	—	— *

Analysis of Part A to be shown here by ALL units. Only units notified in para. 7 of instructions for compilation of this return will complete analysis of Part B(1) and B(2).

* * Personnel belonging to a category not provided for in the analysis will be shown in this Col. Particulars will be shown, e.g., 29 U.K. Forces, 10 N.Z. Forces.

Detail	C.M.P.				A.W.A.S.	A.A.M.W.S.	CIVIL	R.A.N.	R.A.A.F.	**	TOTAL.
	A.I.F.		Under 19 Years.	19 Years and over.							
A	3	3	1	9	14	—	—	[redacted]	[redacted]	—	14
B(1)							[redacted]				
B(2)											

Part B. Other Ranks Attached from Other Units.

Number of O.Rs.	Unit to which they belong	Number of O.Rs.	Unit to which they belong
TELLOS	HQ Coy Inf Bde	1	HQ Coy Inf Bde
	Anthony	HQ	Tasman Area
	Mems 4/7 RR of	5 Lt Sqns	

Part C. Other Ranks Included in Part A Detached to Other Units.

Number of O.Rs.	Unit to which detached.	Number of O.Rs.	Unit to which detached.

Part D. Description of Other Ranks Whose Return To.....(Unit) is Particularly Requested. ...../...../194.....

Army No	Rank.	Name and Initials.	REMARKS (e.g., present whereabouts if known).

HQ 15 Aust Inf Bde Unit

Army Form W.3009
(Adapted) (Page 2)
(Revised Jan., 1943)

15/Inf/[illegible] Serial No.

PART E. Detail of Present Strength and Reinforcements required as shown in Part A of Army Form W.3009 at 0600 Hours Saturday 10/2/1945.

Details of Tradesmen. GROUP I.	W.E.	Posted Strength.	Reints. Required.	Details of Tradesmen. GROUP I. (cont.)	W.E.	Posted Strength.	Reints. Required.	Details of Tradesmen. GROUP II. (cont.)	W.E.	Posted Strength.	Reints. Required.	Details of Tradesmen. GROUP III. (cont.)	W.E.	Posted Strength.	Reints. Required.
Ammunition Examiners				Surveyors, Engineering				Operating Room Assts.				G.P.O. Assistants			
Armament Artificer Fitter				Surveyors, R.A.A.				Operator, Keyboard				Hammermen			
Armament Artificer Fitter (Electrical)				Surveyors, Topographical				Operator, Line				Leather Stitchers			
Armament Artificer Fitter (M.V.)				Surveyors, Trigonometrical				Operator, Signal				Orderlies, Nursing			
Armament Artificer Fitter (A.F.V.)				Toolmakers				Operator, Switchboard				Orderlies, Nursing Mental			
Armament Artificer Instrument				Turners				Operator, Wireless				Plate Layers			
Armament Artificer Radio				Watchmakers				Opticians				Rangetakers			
Armament Artificer Signals				Welders				Painters	1	1	—	Riveters			
Armament Artificer Wireless								Panel Beaters				Roughriders			
Artificer, Artillery								Photographer, Dry Plate				Saddlers			
Artificer, Engine								Predicter Numbers				Saddletree makers			
Blacksmiths								Printers				Shoemaker and Boot Repairer			
Bricklayers								Radiographers				Stevedores			
Computors								Riggers				Stokers, Stat. Engine			
Cooks, Hospital				GROUP II.				Sawyers				Storemen, Technical			
Coppersmiths				Armourers				Signallers				Tailors			
Dispensers				Axemen				Signwriters				Textile Refitters			
Draughtsmen				Bakers				Telescope Identfn. Numbers				Tinsmiths			
Draughtsmen (Architectural)				Bty. Comd'rs. Asst.				Well Borers				Vulcanizers			
Draughtsmen (Engineering)				Boilermakers				Wheelers				Wagon Erectors			
Draughtsmen (Mechanical)				Carpenters				Winchman				Whitesmiths			
Draughtsmen (Topographical)				Carpenters and Joiners				Wireman							
Electricians				Cooks				Woodturners							
Electricians (M.V.)				Dental Mechanics				DVR MT (F)							
Electricians (Signals)				Driver-Mech. (Eng. and Med.)				GPO	2	2	—				
Fitters				Driver-Operator											
Fitters (Cycle)				Drainers											
Fitters (Electrical)				Electricians											
Fitters (Gun)				Electricians (Engineers)											
Fitters (Instrument)				Fire Control Operators				GROUP III.				DETAILS OF NON-TRADESMEN.			
Fitters (M.V.)				Gun Operator				Battery Surveyors				CSM WOII	1	1	—
Fitters, Railway Signal				Hatchman				Butchers SGT	1	1	—	CSM'S SGT	1	1	—
Fitters, Signals				Height Taker				Clerks WOII	1	1	—	TPT CPL	1	1	—
Grinder, Precision				Helio Operator				Clerks, Supply SGT	1	1	—	STRETCHER	1	1	—
Mechanics, Instrument				Instrument Operator				Clerks, Technical SGT	1	—	NR	DVR MT	2	2	—
Mechanics, Instrument (Signals)				Intelligence Duties				Coach Trimmers PTE	2	—	NR	BATMAN	2	2	—
Mechanics, Instrument (Surgical)				Joiners				Concreters CPL	1	1	—	GRAS ADM	1	1	—
Mechanics, Radio				Lineman				Cooks CPL	2	1	NR	CPL (?)			
Mechanics, Typewriter				Lineman, Signals				Dental Clerk Orderlies							
Mechanics, Wireless				Lithographers				Despatch Riders				ATTACHED BY W.E.			
Millwrights				Machinists, Metal				Draughtsmen, Signals							
Operators, Excavator				Machinists, Wood				Drivers, H.T.				AAFC CPL	1	1	—
Pattern Maker				Masons				Driver Mechanics							
Pharmacist				Masseurs				Driver Tptn. Plant							
Photographer, Wet Plate				Mechanics, M.T.				Engine Hands, I.C.							
Photowriter				Miners				Equipment Repairers							
Plumber				Moulders				Farriers							
Saw Doctors				Nurses, Trained				Fitters' Mates							
Surveyors				Observation Post Assts.				Gun Layers							
CARRIED FORWARD				CARRIED FORWARD				CARRIED FORWARD	12	8	NR	Totals of columns marked * to agree with columns 4 and 7, and 1 and 10 of Part A. respectively.	22 *	18 *	N/R *

NOTES.—(a) If rank other than private is involved give details on back.
(b) Authorised trades or specialists not included in list will be added as required in spaces provided.
(c) Where A.W.A.S. and/or A.A.M.W.S. personnel are desired show details on back.
(d) Where replacement not desired note accordingly on return by insertion of N.R. in col. "Reints. Required."
(e) Where any request or notation is made on back of form, the words "See Back" should be written in one of the blank spaces on this page.

10 Feb 45
Date of Despatch

Signature of Commander

L.H.Q. Press—1745—11/44—104m.

AUSTRALIAN WAR MEMORIAL AWM2022.5.2925

Army Form W.3009 *(Adapted)*
(Page 1)
(Revised Jan., 1943.)

FIELD RETURN OF OTHER RANKS

90/40/45 (Serial No.)

At 0600 Hrs. Saturday 10/2/1945, 90 ASCU (Unit)

W.E. 1/10/2. OFFRS. 2 O.R's. 24 + OFFRS. — O.R's. 2 ATT. BY W.E.

Part A. Posted Strength, Surplus or Reinforcements Required.

1	2	3	4	5	6	7	8	9	10
W.E. EXCLUDING ATTACHED.				DETAIL.	ATTACHED ALLOWED BY W.E.				
Reinfts. Required.	Deficient W.E.	Surplus to W.E.	Posted Strength.		Arm or Corps.	Posted Strength.	Surplus to W.E.	Deficient W.E.	Reinfts. Required.
—	—	—	1	W.Os. Class I.					
—	—	—	1	W.Os. Class II.					
—	—	—	1	Squadron or Company Quartermaster Sgts.					
—	—	—	3	Staff Sergeants					
—	—	—	4	Sergeants					
3	3	—	16	Troopers, Privates, etc.	AACC	1	—	1	1 MR
				Civilians counting as O.R.					
3 *	3	—	25 *	Totals of cols. marked * should agree with details shown in Part E on Page 2.		1 *	—	1	1 MR *

Analysis of Part A to be shown here by ALL units. Only units notified in para. 7 of instructions for compilation of this return will complete analysis of Part B(1) and B(2).

* * Personnel belonging to a category not provided for in the analysis will be shown in this Col. Particulars will be shown, e.g., 20 U.K. Forces, 10 N.Z. Forces.

Detail	A.I.F.	C.M.F. Under 18 Years	C.M.F. 18 Years and over.	A.W.A.S.	A.A.M.W.S.	CIVIL	R.A.N.	R.A.A.F.	* *	TOTAL.
A	2	3	9	4	—	—	[redacted]	[redacted]	—	26
B(1)										
B(2)						[redacted]				

Part B. Other Ranks Attached from Other Units.

Number of O.Rs.	Unit to which they belong	Number of O.Rs.	Unit to which they belong

Part C. Other Ranks Included in Part A Detached to Other Units.

Number of O.Rs.	Unit to which detached.	Number of O.Rs.	Unit to which detached.

Part D. Description of Other Ranks Whose Return To ..... (Unit) is Particularly Requested. ...../...../194.....

Army No	Rank.	Name and Initials.	REMARKS (e.g., present whereabouts if known).

90 Aust Lt Div Sig ..... Unit

Army Form W.3009
(Adapted) (Page 2)
(Revised Jan., 1943)

90/40/45 Serial No.

PART E. Detail of Present Strength and Reinforcements required as shown in Part A of Army Form W.3009 at 0600 Hours Saturday 10/2/1945.

Details of Tradesmen. GROUP I.	W.E.	Posted Strength.	Reinfts. Required.	Details of Tradesmen. GROUP I. (cont.)	W.E.	Posted Strength.	Reinfts. Required.	Details of Tradesmen. GROUP II. (cont.)	W.E.	Posted Strength.	Reinfts. Required.	Details of Tradesmen. GROUP III. (cont.)	W.E.	Posted Strength.	Reinfts. Required.
Ammunition Examiners				Surveyors, Engineering				Operating Room Assts.				G.P.O. Assistants			
Armament Artificer Fitter				Surveyors, R.A.A.				Operator, Keyboard				Hammermen			
Armament Artificer Fitter (Electrical)				Surveyors, Topographical				Operator, Line				Leather Stitchers			
Armament Artificer Fitter (M.V.)				Surveyors, Trigonometrical				Operator, Signal				Orderlies, Nursing			
Armament Artificer Fitter (A.F.V.)				Toolmakers				Operator, Switchboard				Orderlies, Nursing Mental			
Armament Artificer Instrument				Turners				Operator, Wireless				Plate Layers			
Armament Artificer Radio				Watchmakers				Opticians				Rangetakers			
Armament Artificer Signals				Welders				Painters				Riveters			
Armament Artificer Wireless								Panel Beaters				Roughriders			
Artificer, Artillery								Photographer, Dry Plate				Saddlers			
Artificer, Engine								Predictor Numbers				Saddletree makers			
Blacksmiths								Printers				Shoemaker and Boot Repairer			
Bricklayers								Radiographers				Stevedores			
Computors								Riggers				Stokers, Staty. Engine			
Cooks, Hospital				GROUP II.				Sawyers				Storemen, Technical			
Coppersmiths				Armourers				Signallers				Tailors			
Dispensers				Axemen				Signwriters				Textile Refitters			
Draughtsmen				Bakers				Telescope Identfn. Numbers				Tinsmiths			
Draughtsmen (Architectural)				Bty. Comd's. Asst.				Well Borers				Vulcanizers			
Draughtsmen (Engineering)				Boilermakers				Wheelers				Wagon Erectors			
Draughtsmen (Mechanical)				Carpenters	1	1	—	Winchman				Whitesmiths			
Draughtsmen (Topographical)				Carpenters and Joiners				Wireman							
Electricians				Cooks				Woodturners							
Electricians (M.V.)				Dental Mechanics											
Electricians (Signals)				Driver-Mech. (Eng. and Med.)											
Fitters				Driver-Operator											
Fitters (Cycle)				Drainers											
Fitters (Electrical)				Electricians											
Fitters (Gun)				Electricians (Engineers)											
Fitters (Instrument)				Fire Control Operators				GROUP III.				DETAILS OF NON-TRADESMEN.			
Fitters (M.V.)				Gun Operator				Battery Surveyors				DEP SUP WOFF	1	1	—
Fitters, Railway Signal				Hatchman				Butchers MTE	2	2	—	ISSUER SGT	2	2	—
Fitters, Signals				Height Taker				Clerks SAGT	1	1	—	" CPL	2	2	—
Grinder, Precision				Helio Operator				Clerks, Supply SGT	1	1	—	" (M) MTE	10	6	4
Mechanics, Instrument				Instrument Operator				Clerks, Technical	2	2	—	" (F) "	—	2	—
Mechanics, Instrument (Signals)				Intelligence Duties				Coach Trimmers MTE	2	2	—	DR MT "	1	1	—
Mechanics, Instrument (Surgical)				Joiners				Corrector (P.O.)				" BAT "	1	1	5
Mechanics, Radio				Lineman				Cooks				BAT "	1	—	1
Mechanics, Typewriter				Lineman, Signals				Dental Clerk Orderlies				HYGIENE "	1	1	—
Mechanics, Wireless				Lithographers				Despatch Riders				ATTACHED BY W.E.			
Millwrights				Machinists, Metal				Draughtsmen, Signals							
Operators, Excavator				Machinists, Wood				Drivers, H.T.				AACC GAZR	2	1	1 MR
Pattern Maker				Masons				Driver Mechanics							
Pharmacist				Masseurs				Driver Tptn. Plant							
Photographer, Wet Plate				Mechanics, M.T.				Engine Hands, I.C.							
Photowriter				Miners				Equipment Repairers							
Plumber				Moulders				Farriers							
Saw Doctors				Nurses, Trained				Fitters' Mates							
Surveyors				Observation Post Assts.				Gun Layers							
CARRIED FORWARD				CARRIED FORWARD	1	1	—	CARRIED FORWARD	9	9		Totals of columns marked * to agree with columns 4 and 7, and 1 and 10 of Part A. respectively.	30 *	26 *	3 *

NOTES.—(a) If rank other than private is involved give details on back.
(b) Authorised trades or specialists not included in list will be added as required in spaces provided.
(c) Where A.W.A.S. and/or A.A.M.W.S. personnel are desired show details on back.
(d) Where replacement not desired note accordingly on return by insertion of N.R. in col. "Reints. Required."
(e) Where any request or notation is made on back of form, the words "See Back" should be written in one of the blank spaces on this page.

10/2/45
Date of Despatch

Signature of Commander

L.H.Q. Press—1745—11/44—104m.

AUSTRALIAN WAR MEMORIAL AWM2022.5.2925

Army Form W.3009 (Adapted)
(Page 1)
(Revised Jan., 1943.)

FIELD RETURN OF OTHER RANKS

91/40/45 (Serial No.)

At 0600 Hrs. Saturday 10/2/1945. 91 AUST D (Unit)

W.E. IV/NIL/2. OFFRS. 2 O.R's. 25 + OFFRS. — O.R's. 2 ATT. BY W.E.

Part A. Posted Strength, Surplus or Reinforcements Required.

1	2	3	4	5	6	7	8	9	10
W.E. EXCLUDING ATTACHED.					ATTACHED ALLOWED BY W.E.				
Reinfts. Required.	Deficient W.E.	Surplus to W.E.	Posted Strength.	DETAIL.	Arm or Corps.	Posted Strength.	Surplus to W.E.	Deficient W.E.	Reinfts. Required.
W/R									W/R
			1	W.Os. Class I.					
				W.Os. Class II.					
			1	Squadron or Company Quartermaster Sgts.					
			1	Staff Sergeants					
3		2	3	Sergeants					
4	3		1	Corporals					
19	12		7	Troopers, Privates, etc.	M&CC	—	—	2	W/R 2
				Civilians counting as O.R.					
26	15 *	2	13 *	Totals of cols. marked * should agree with details shown in Part E on Page 2.		— *	—	2	W/R * 2

Analysis of Part A to be shown here by ALL units. Only units notified in para. 7 of instructions for compilation of this return will complete analysis of Part B(1) and B(2).

* * Personnel belonging to a category not provided for in the analysis will be shown in this Col Particulars will be shown, e.g., 20 U.K. Forces, 10 N.Z. Forces.

Detail	A.I.F.	C.M.P. Under 19 Years	C.M.P. 19 Years and over.	A.W.A.S.	A.A.M.W.S.	CIVIL	R.A.N.	R.A.A.F.	* *	TOTAL.
A	— 4	—	8	1	—	—	[redacted]	[redacted]	—	13
B(1)										
B(2)						[redacted]				

Part B. Other Ranks Attached from Other Units.

Number of O.Rs.	Unit to which they belong	Number of O.Rs.	Unit to which they belong

Part C. Other Ranks Included in Part A Detached to Other Units.

Number of O.Rs.	Unit to which detached.	Number of O.Rs.	Unit to which detached.

Part D. Description of Other Ranks Whose Return To.....(Unit) is Particularly Requested. ...../...../194.....

Army No	Rank.	Name and Initials.	REMARKS (e.g., present whereabouts if known).

91 Aust Sup Dep R Unit

Army Form W.3009
(Adapted) (Page 2)
(Revised Jan., 1943)
91/40/45 Serial No.

PART E. Detail of Present Strength and Reinforcements required as shown in Part A of Army Form W.3009 at 0600 Hours Saturday 10/2/1945.

Details of Tradesmen. GROUP I.	W.E.	Posted Strength.	Reinfts. Required.
Ammunition Examiners			
Armament Artificer Fitter			
Armament Artificer Fitter (Electrical)			
Armament Artificer Fitter (M.V.)			
Armament Artificer Fitter (A.F.V.)			
Armament Artificer Instrument			
Armament Artificer Radio			
Armament Artificer Signals			
Armament Artificer Wireless			
Artificer, Artillery			
Artificer, Engine			
Blacksmiths			
Bricklayers			
Computors			
Cooks, Hospital			
Coppersmiths			
Dispensers			
Draughtsmen			
Draughtsmen (Architectural)			
Draughtsmen (Engineering)			
Draughtsmen (Mechanical)			
Draughtsmen (Topographical)			
Electricians			
Electricians (M.V.)			
Electricians (Signals)			
Fitters			
Fitters (Cycle)			
Fitters (Electrical)			
Fitters (Gun)			
Fitters (Instrument)			
Fitters (M.V.)			
Fitters, Railway Signal			
Fitters, Signals			
Grinder, Precision			
Mechanics, Instrument			
Mechanics, Instrument (Signals)			
Mechanics, Instrument (Surgical)			
Mechanics, Radio			
Mechanics, Typewriter			
Mechanics, Wireless			
Millwrights			
Operators, Excavator			
Pattern Maker			
Pharmacist			
Photographer, Wet Plate			
Photowriter			
Plumber			
Saw Doctors			
Surveyors			
CARRIED FORWARD			

Details of Tradesmen. GROUP I. (cont.)	W.E.	Posted Strength.	Reinfts. Required.
Surveyors, Engineering			
Surveyors, E.A.A.			
Surveyors, Topographical			
Surveyors, Trigonometrical			
Toolmakers			
Turners			
Watchmakers			
Welders			
GROUP II.			
Armourers			
Bakers			
Bdy. Comd'e. Asst.			
Boilermakers			
Carpenters	1	—	W/R
Carpenters and Joiners			
Cooks			
Dental Mechanics			
Driver-Mech. (Eng. and Med.)			
Driver-Operator			
Drainers			
Electricians			
Electricians (Engineers)			
Fire Control Operators			
Gun Operator			
Hatchman			
Height Taker			
Helio Operator			
Instrument Operator			
Intelligence Duties			
Joiners			
Lineman			
Lineman, Signals			
Lithographers			
Machinists, Metal			
Machinists, Wood			
Masons			
Masseurs			
Mechanics, M.T.			
Miners			
Moulders			
Nurses, Trained			
Observation Post Assts.			
CARRIED FORWARD	1	—	W/R

Details of Tradesmen. GROUP II. (cont.)	W.E.	Posted Strength.	Reinfts. Required.
Operating Room Assts.			
Operator, Keyboard			
Operator, Line			
Operator, Signal			
Operator, Switchboard			
Operator, Wireless			
Opticians			
Painters			
Panel Beaters			
Photographer, Dry Plate			
Predictor Numbers			
Printers			
Radiographers			
Riggers			
Sawyers			
Signallers			
Signwriters			
Telescope Identfn. Numbers			
Well Borers			
Wheelers			
Winchman			
Wireman			
Woodturners			
GROUP III.			
Battery Surveyors			
Butchers	2	2	—
Clerks SPS/T	1	1	—
Clerks, Supply SCT	1	1	—
Clerks, Technical CPL	2	1	W/R
Coach-Trimmers PTE (T)	2	1	W/R
Concreters			
Cooks			
Dental Clerk Orderlies			
Despatch Riders			
Draughtsmen, Signals			
Drivers, H.T.			
Farriers			
Fitters' Mates			
Gun Layers			
CARRIED FORWARD	9	6	W/R

Details of Tradesmen. GROUP III. (cont.)	W.E.	Posted Strength.	Reinfts. Required.
G.P.O. Assistants			
Hammermen			
Leather Stitchers			
Orderlies, Nursing			
Orderlies, Nursing Mental			
Plate Layers			
Rangetakers			
Rivetters			
Roughriders			
Saddlers			
Saddletree makers			
Shoemaker and Boot Repairer			
Stevedores			
Stokers, Stat'y. Engine			
Storemen, Technical			
Tailors			
Textile Refitters			
Tinsmiths			
Vulcanizers			
Wagon Erectors			
Whitesmiths			
DETAILS OF NON-TRADESMEN.			
DRV SUP WGN	1	1	—
ISSUERS S-T	3	2	—
" CPL	2	—	2
" PTE	10	2	W/R
BATMAN	1	1	—
HAIRDRESSER	1	1	—
DVR MT	1	—	W/R
DVR BAT	1	—	W/R
ATTACHED BY W.E.			
M&CC OFFRS	2	—	W/R
Totals of columns marked * to agree with columns 4 and 7, and 1 and 10 of Part A. respectively.	30	13 *	2 *

NOTES.—(a) If rank other than private is involved give details on back.
(b) Authorised trades or specialists not included in list will be added as required in spaces provided.
(c) Where A.W.A.S. and/or A.A.M.W.S. personnel are desired show details on back.
(d) Where replacement not desired note accordingly on return by insertion of N.R. in col. "Reints. Required."
(e) Where any request or notation is made on back of form, the words "See Back" should be written in one of the blank spaces on this page.

10 Feb 45
Date of Despatch

[redacted] Major
Signature of Commander

L.H.Q. Press—516—10/43—416m.

AUSTRALIAN WAR MEMORIAL AWM2022.5.2925

FIELD RETURN OF OFFICERS

Army Form W.3008
(Adapted) (Page 1)
(Revised Jan., 1943)

15/4/45 (Serial No.)

At 0600 Hrs. Saturday 1/2/1945. 15ASD Coy (Unit)

W.E. 1V/40/2. OFFRS. 3 O.R's. 3 + OFFRS. — O.R's. 1 ATT. BY W.E.

PART A.—POSTED STRENGTH, SURPLUS OR REINFORCEMENTS REQUIRED.

1	2	3	4	5	6	7	8	9	10
W.E. EXCLUDING ATTACHED.				DETAIL.	ATTACHED ALLOWED BY W.E.				
Rein'fts Required.	Deficient W.E.	Surplus to W.E.	Posted Strength.		Arm or Corps.	Posted Strength.	Surplus to W.E.	Deficient W.E.	Rein'fts Required.
Nil				*					
				*					
			1	Lieut.-Colonels					
1	—	—	1	Majors					
1	—	—	1	Captains					
				Lieutenants					
				Quarter-masters					
				A.A.N.S. and A.A.M.W.S. Offrs.					
				Civilians Counting as Offrs.					
3	—	—	3						

Analysis of Part A to be shown here by ALL units. Only units notified in para. 10 of instructions for compilation of form will complete Part E(1) & E(2).	DETAIL	A.I.F.	C.M.F.	A.W.A.S.	A.A.N.S.	A.A.M.W.S.	CIVIL.	R.A.N.	R.A.A.F.	**	TOTAL.
	A.	1	2								3
	E.(1)										
	E.(2)										

* Insert detail of higher ranks as necessary.
** Personnel belonging to a category not provided for in the analysis will be shown in this Col. Particulars will be shown, e.g., 20 U.K. Forces; 10 N.Z. Forces.

PART B.—PARTICULARS OF OFFICERS JOINED OR QUITTED DURING WEEK.

OFFICERS JOINED DURING WEEK

Army No.	Rank.	Name and Initials.	Unit From.	Date.	CAUSE.

OFFICERS QUITTED DURING WEEK.

Army No.	Rank.	Name and Initials.	Unit To.	Date.	CAUSE.

PART C.—DESCRIPTION OF OFFICERS WHOSE RETURN TO ..... (Unit) IS PARTICULARLY REQUESTED. ...../...../194.....

Army No.	Rank.	Name and Initials.	REMARKS (e.g., present whereabouts if known).

HQ 15 Asst Sup Dep Coy Unit

Army Form W.3008
(Adapted) (Page 2)
(Revised Jan., 1943)

15/4/45 (Serial No.)

PART D.—NOMINAL ROLL OF OFFICERS ON POSTED STRENGTH

At 0600 Hrs. Saturday 1/2/1945. (Total to agree with Columns 4 and 7 of Part A.)

1	2	3	4	5	6	7	8
Substantive Rank and Higher Temporary Rank if Held.	Army Number.	Surname.	Initials.	Posting.	Whether present with Unit (insert Yes or No)	If not present with Unit, state how employed.	Date of Detachment.
Major	NX12399	McTyer	J F	OC	Yes		
Capt	TX6331	DAVIS	WJT	HQ	YES		
Lieut	TX6438	BUTLER	M	HQ	Yes		

PART E.—NOMINAL ROLL OF OFFICERS ATTACHED FROM OTHER UNITS.

Substantive Rank and Higher Temporary Rank, if Held.	Army Number.	Name and Initials.	Unit.	Date of Attachment.	Nature of Attachment.

1/5/45
Date of Despatch

Signature of Commander

a.w. 10m bks 10/43

AUSTRALIAN WAR MEMORIAL AWM2022.5.2925

Army Form W.3008
(Adapted) (Page 1)
(Revised Jan., 1943)

FIELD RETURN OF OFFICERS

91/41/45 (Serial No.)

At 0600 Hrs. Saturday 17/2/1945 91 ASD Pl (Unit)

W.E. 1V/40A 2 OFFRS. 2 O.R's. 28 + OFFRS. — O.R's. 2 ATT. BY W.E.

PART A.—POSTED STRENGTH, SURPLUS OR REINFORCEMENTS REQUIRED.

1	2	3	4	5	6	7	8	9	10
W.E. EXCLUDING ATTACHED.				DETAIL.	ATTACHED ALLOWED BY W.E.				
Rein'fts Required.	Deficient W.E.	Surplus to W.E.	Posted Strength.		Arm or Corps.	Posted Strength.	Surplus to W.E.	Deficient W.E.	Rein'fts Required.
				*					
				*					
				Lieut.-Colonels					
				Majors					
1 —	—	—	1	Captains					
1 H/R	1	—	—	Lieutenants					
				Quarter-masters					
				A.A.N.S. and A.A.M.W.S. Offrs.					
				Civilians Counting as Offrs.					
2 H/R	1	—	1						

Analysis of Part A to be shown here by ALL units. Only units notified in para. 10 of instructions for compilation of form will complete Part E(1) & E(2).

DETAIL		A.I.F. B	C.M.F.	A.W.A.S.	A.A.N.S.	A.A.M.W.S.	CIVIL.	R.A.N.	R.A.A.F.	**	TOTAL.
A.		1	—	—	—	—	—	—	—	—	1
E.(1)											
E.(2)											

* Insert detail of higher ranks as necessary.
** Personnel belonging to a category not provided for in the analysis will be shown in this Col. Particulars will be shown, e.g., 20 U.K. Forces; 10 N.Z. Forces.

PART B.—PARTICULARS OF OFFICERS JOINED OR QUITTED DURING WEEK.

OFFICERS JOINED DURING WEEK

Army No.	Rank.	Name and Initials.	Unit From.	Date.	CAUSE.

OFFICERS QUITTED DURING WEEK.

Army No.	Rank.	Name and Initials.	Unit To.	Date.	CAUSE.

PART C.—DESCRIPTION OF OFFICERS WHOSE RETURN TO ..... (Unit) IS PARTICULARLY REQUESTED. ...../...../194....

Army No.	Rank.	Name and Initials.	REMARKS (e.g., present whereabouts if known).

91 Aust Sup Dep Pl Unit

Army Form W.3008
(Adapted) (Page 2)
(Revised Jan., 1943)

91/41/45 (Serial No.)

PART D.—NOMINAL ROLL OF OFFICERS ON POSTED STRENGTH

At 0600 Hrs. Saturday 17/2/1945 (Total to agree with Columns 4 and 7 of Part A.)

1	2	3	4	5	6	7	8
Substantive Rank and Higher Temporary Rank if Held.	Army Number.	Surname.	Initials.	Posting.	Whether present with Unit (insert Yes or No)	If not present with Unit, state how employed.	Date of Detachment.
Capt	TX3349	BOLTON	GT	OC	YES		
DEFICIENCIES VIDE TASL OFC RO A318/43							
LIEUT -	1	2 I/C Pl					

PART E.—NOMINAL ROLL OF OFFICERS ATTACHED FROM OTHER UNITS.

Substantive Rank and Higher Temporary Rank, if Held.	Army Number.	Name and Initials.	Unit.	Date of Attachment.	Nature of Attachment.

17 Feb 45
Date of Despatch

[signature]
Signature of Commander

a.w. 10m bks 10/43

AUSTRALIAN WAR MEMORIAL AWM2022.5.2925

FIELD RETURN OF OFFICERS

Army Form W.3008
(Adapted) (Page 1)
(Revised Jan., 1943)

90/4/45 (Serial No.)

At 0600 Hrs. Saturday 17 / 2 /1945 ..... (Unit)

W.E. IV /40A/ 2 . OFFRS. 2 O.R's. 28 + OFFRS. — O.R's. 2 ATT. BY W.E.

PART A.—POSTED STRENGTH, SURPLUS OR REINFORCEMENTS REQUIRED.

1	2	3	4	5	6	7	8	9	10
W.E. EXCLUDING ATTACHED.				DETAIL.	ATTACHED ALLOWED BY W.E.				
Rein'fts Required.	Deficient W.E.	Surplus to W.E.	Posted Strength.		Arm or Corps.	Posted Strength.	Surplus to W.E.	Deficient W.E.	Rein'fts Required.
				*					
				*					
—	—	—	—	Lieut.-Colonels					
1	—	—	—	Majors					
—	—	—	1	Captains					
1	—	—	1	Lieutenants					
				Quarter-masters					
				A.A.N.S. and A.A.M.W.S. Offrs.					
				Civilians Counting as Offrs.					
2	—	—	—	2					

Analysis of Part A to be shown here by ALL units. Only units notified in para. 10 of instructions for compilation of form will complete Part E(1) & E(2).

DETAIL		A.I.F.	C.M.F.	A.W.A.S.	A.A.N.S.	A.A.M.W.S.	CIVIL.	R.A.N.	R.A.A.F.	* *	TOTAL.
A.		1	1	—	—	—	—	—	—	—	2
E.(1)											
E.(2)											

* Insert detail of higher ranks as necessary.
* * Personnel belonging to a category not provided for in the analysis will be shown in this Col. Particulars will be shown, e.g., 20 U.K. Forces; 10 N.Z. Forces.

PART B.—PARTICULARS OF OFFICERS JOINED OR QUITTED DURING WEEK.

OFFICERS JOINED DURING WEEK

Army No.	Rank.	Name and Initials.	Unit From.	Date.	CAUSE.

OFFICERS QUITTED DURING WEEK.

Army No.	Rank.	Name and Initials.	Unit To.	Date.	CAUSE.

PART C.—DESCRIPTION OF OFFICERS WHOSE RETURN TO ..... (Unit) IS PARTICULARLY REQUESTED. ...../...../194.....

Army No.	Rank.	Name and Initials.	REMARKS (e.g., present whereabouts if known).

90 Aust Sup Dep Pl ..... *Unit*

Army Form W.3008
(Adapted) (Page 2)
(Revised Jan., 1943)

90/4/45 (Serial No.)

PART D.—NOMINAL ROLL OF OFFICERS ON POSTED STRENGTH

At 0600 Hrs. Saturday 17 / 2 /194[illegible] (Total to agree with Columns 4 and 7 of Part A.)

1	2	3	4	5	6	7	8
Substantive Rank and Higher Temporary Rank if Held.	Army Number.	Surname.	Initials.	Posting.	Whether present with Unit (insert Yes or No)	If not present with Unit, state how employed.	Date of Detachment.
Capt	T 2	TUCKER	LR	OC	YES		
Lieut	NX131462	BARTOWN	G	2 i/c	YES		

PART E.—NOMINAL ROLL OF OFFICERS ATTACHED FROM OTHER UNITS.

Substantive Rank and Higher Temporary Rank, if Held.	Army Number.	Name and Initials.	Unit.	Date of Attachment.	Nature of Attachment.

17/2/45
Date of Despatch

Signature of Commander

a.w. 10m bks 10/43

AUSTRALIAN WAR MEMORIAL AWM2022.5.2925

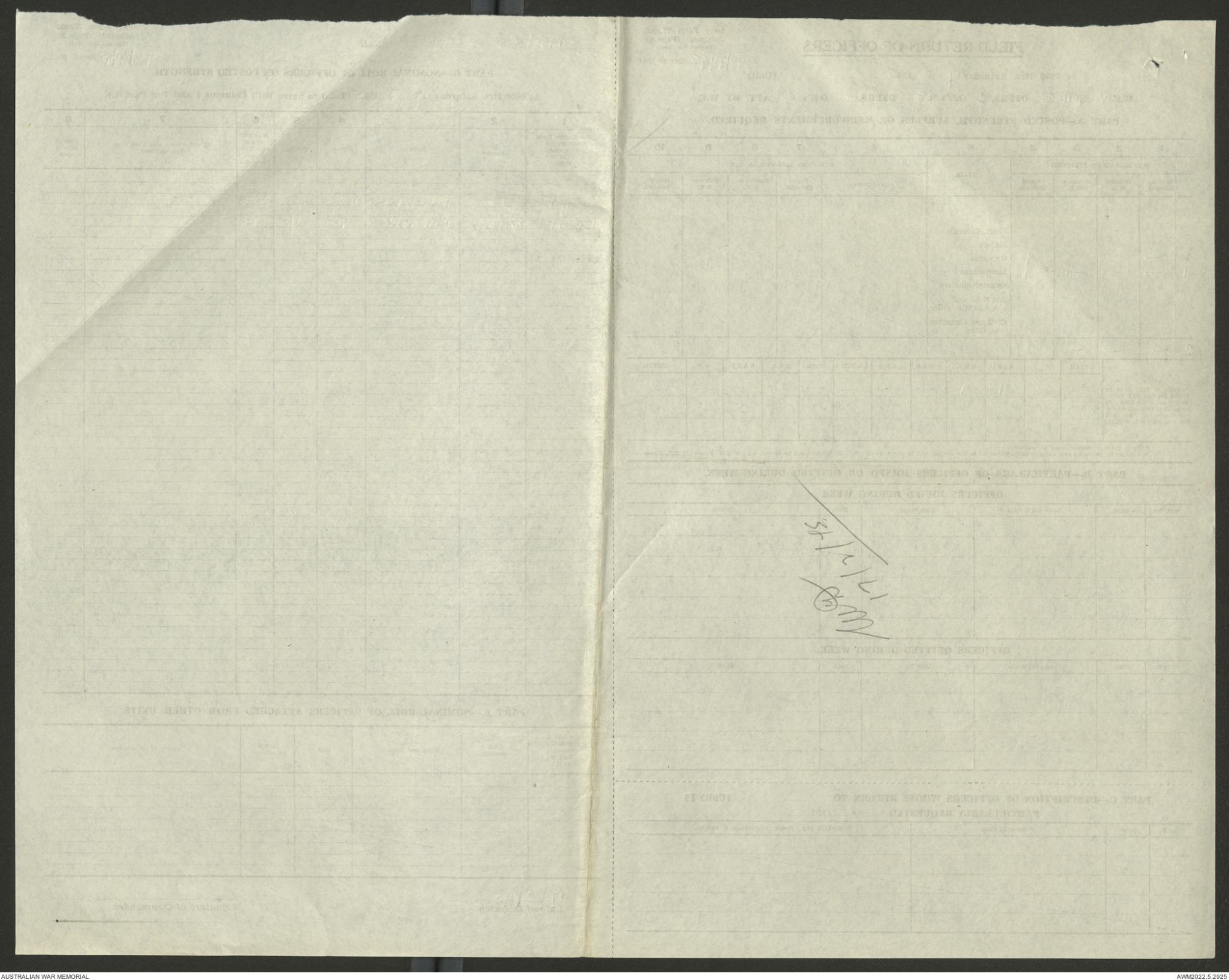

Army Form W.3009 (Adapted)
(Page 1)
(Revised Jan., 1943.)

FIELD RETURN OF OTHER RANKS

15/41/45 (Serial No.)

At 0600 Hrs. Saturday 17/2/1945 HQ (Unit)

W.E. IV/40/2. OFFRS. 3 O.R's. 13 + OFFRS. — O.R's. 1 ATT. BY W.E.

+ Nuclei vide HQ SM 978 of 29/1/45 — 7 ORs.

+ GRO A131/A4 — 4 WAS ADM — 1 OR. TOTAL 34

Part A. Posted Strength, Surplus or Reinforcements Required.

1	2	3	4	5	6	7	8	9	10
W.E. EXCLUDING ATTACHED.					ATTACHED ALLOWED BY W.E.				
Reinfts. Required.	Deficient W.E.	Surplus to W.E.	Posted Strength.	DETAIL.	Arm or Corps.	Posted Strength.	Surplus to W.E.	Deficient W.E.	Reinfts. Required.
—	—	—	2	W.Os. Class I.					
—	—	—	1	W.Os. Class II.					
—	—	—	1	Squadron or Company Quartermaster Sgts.					
—	—	—	1	Staff Sergeants					
NIL	1	—	1	Sergeants					
NIL	4	—	4	Corporals	AMC	1	—	—	—
2 NIL	4	—	9	Troopers, Privates, etc.					
				Civilians counting as O.R.					
21	—	3	—	18	Totals of cols. marked * should agree with details shown in Part E on Page 2.	1 *	—	—	— * 1

Analysis of Part A to be shown here by ALL units. Only units notified in para. 7 of instructions for compilation of this return will complete analysis of Part B(1) and B(2).

* ⊕ Personnel belonging to a category not provided for in the analysis will be shown in this Col. Particulars will be shown, e.g., 20 U.K. Forces, 10 N.Z. Forces.

Detail	A.I.F.	C.M.P. Under 19 Years	C.M.P. 19 Years and over.	A.W.A.S.	A.A.M.W.S.	CIVIL	R.A.N.	R.A.A.F.	⊕ ⊕	TOTAL.
A	2	2	9	4			[redacted]	[redacted]		19
B(1)										
B(2)						[redacted]				

Part B. Other Ranks Attached from Other Units.

Number of O.Rs.	Unit to which they belong	Number of O.Rs.	Unit to which they belong
1	40 Aust Inf Bn (Authority HQ Tactical Area Memo 9/768 of 5/2/45)		

Part C. Other Ranks Included in Part A Detached to Other Units.

Number of O.Rs.	Unit to which detached.	Number of O.Rs.	Unit to which detached.

Part D. Description of Other Ranks Whose Return To (Unit) is Particularly Requested. / /194

Army No	Rank.	Name and Initials.	REMARKS (e.g., present whereabouts if known).

HQ 15 Aust Inf Bde Coy Unit

Army Form W.3009
(Adapted) (Page 2)
(Revised Jan., 1943)

15/41/45 Serial No.

PART E. Detail of Present Strength and Reinforcements required as shown in Part A of Army Form W.3009 at 0600 Hours Saturday 17/2/1945.

Details of Tradesmen. GROUP I.	W.E.	Posted Strength.	Reinfts. Required.
Ammunition Examiners			
Armament Artificer Fitter			
Armament Artificer Fitter (Electrical)			
Armament Artificer Fitter (M.V.)			
Armament Artificer Fitter (A.F.V.)			
Armament Artificer Instrument			
Armament Artificer Radio			
Armament Artificer Signals			
Armament Artificer Wireless			
Artificer, Artillery			
Artificer, Engine			
Blacksmiths			
Bricklayers			
Computors			
Cooks, Hospital			
Coppersmiths			
Dispensers			
Draughtsmen			
Draughtsmen (Architectural)			
Draughtsmen (Engineering)			
Draughtsmen (Mechanical)			
Draughtsmen (Topographical)			
Electricians			
Electricians (M.V.)			
Electricians (Signals)			
Fitters			
Fitters (Cycle)			
Fitters (Electrical)			
Fitters (Gun)			
Fitters (Instrument)			
Fitters (M.V.)			
Fitters, Railway Signal			
Fitters, Signals			
Grinder, Precision			
Mechanics, Instrument			
Mechanics, Instrument (Signals)			
Mechanics, Instrument (Surgical)			
Mechanics, Radio			
Mechanics, Typewriter			
Mechanics, Wireless			
Millwrights			
Operators, Excavator			
Pattern Maker			
Pharmacist			
Photographer, Wet Plate			
Photowriter			
Plumber			
Saw Doctors			
Surveyors			
CARRIED FORWARD			

Details of Tradesmen GROUP I. (cont.)	W.E.	Posted Strength.	Reinfts. Required.
Surveyors, Engineering			
Surveyors, R.A.A.			
Surveyors, Topographical			
Surveyors, Trigonometrical			
Toolmakers			
Turners			
Watchmakers			
Welders			
GROUP II.			
Armourers			
Axemen			
Bakers			
Bty. Comd'rs. Asst.			
Boilermakers			
Carpenters			
Carpenters and Joiners			
Cooks			
Dental Mechanics			
Driver-Mech. (Eng. and Med.)			
Driver-Operator			
Drainers			
Electricians			
Electricians (Engineers)			
Fire Control Operators			
Gun Operator			
Hatchman			
Height Taker			
Helio Operator			
Instrument Operator			
Intelligence Duties			
Joiners			
Lineman			
Lineman, Signals			
Lithographers			
Machinists. Metal			
Machinists. Wood			
Masons			
Masseurs			
Mechanics, M.T.			
Miners			
Moulders			
Nurses, Trained			
Observation Post Assts.			
CARRIED FORWARD			

Details of Tradesmen. GROUP II. (cont.)	W.E.	Posted Strength.	Reinfts. Required.
Operating Room Assts.			
Operator, Keyboard			
Operator, Line			
Operator, Signal			
Operator, Switchboard			
Operator, Wireless			
Opticians			
Painters	1	1	—
Panel Beaters			
Photographer, Dry Plate			
Predictor Numbers			
Printers			
Radiographers			
Riggers			
Sawyers			
Signallers			
Signwriters			
Telescope Identfn. Numbers			
Well Borers			
Wheelers			
Winchman			
Wireman			
Woodturners			
DR (C) DT	2	2	—
GROUP III.			
Battery Surveyors			
Butchers Sgt	1	1	—
Clerks Wom	1	1	—
Clerks, Supply Sgt	1	1	—
Clerks, Technical Sgt	1	—	NR
Coach Trimmers (P)	1	1	—
Concreters, (P)	1	1	NR
Cooks Cook HQ	2	1	NR
Dental Clerk Orderlies			
Despatch Riders			
Draughtsmen, Signals			
Drivers, H.T.			
Driver Mechanics			
Driver Tptn. Plant			
Engine Hands. I.C.			
Equipment Repairers			
Farriers			
Fitters' Mates			
Gun Layers			
CARRIED FORWARD	12	9	NR

DETAILS OF NON-TRADESMEN.	W.E.	Posted Strength.	Reinfts. Required.
C.S.M. WOII	1	1	—
Clerk Sgt	1	1	—
Mess Cpl	1	1	—
Storeman Sgt	1	1	—
Batsman	2	2	—
Batman (A/Bdr)	1	1	—
ATTACHED BY W.E.			
AMC (A)	1	1	
Totals of columns marked * to agree with columns 4 and 7, and 1 and 10 of Part A. respectively.	22	19	NR

NOTES.—(a) If rank other than private is involved give details on back.
(b) Authorised trades or specialists not included in list will be added as required in spaces provided.
(c) Where A.W.A.S. and/or A.A.M.W.S. personnel are desired show details on back.
(d) Where replacement not desired note accordingly on return by insertion of N.R. in col. "Reints. Required."
(e) Where any request or notation is made on back of form, the words "See Back" should be written in one of the blank spaces on this page.

17 Feb 45
Date of Despatch

Signature of Commander

L.H.Q. Press—1745—11/44—104m.

AUSTRALIAN WAR MEMORIAL AWM2022.5.2925

Army Form W.3009 (Adapted)
(Page 1)
(Revised Jan., 1943.)

FIELD RETURN OF OTHER RANKS

2/4/7 (Serial No.)

At 0600 Hrs. Saturday 14/2/1945. 9 Aust Sp Depot (Unit)

W.E. 14/2/45. OFFRS. 2 O.R's. 28 + OFFRS. — O.R's. 2 ATT. BY W.E.

Part A. Posted Strength, Surplus or Reinforcements Required.

1	2	3	4	5	6	7	8	9	10
W.E. EXCLUDING ATTACHED.					ATTACHED ALLOWED BY W.E.				
Reinfts. Required.	Deficient W.E.	Surplus to W.E.	Posted Strength.	DETAIL.	Arm or Corps.	Posted Strength.	Surplus to W.E.	Deficient W.E.	Reinfts. Required.
				W.Os. Class I.					
1	—	—	—	W.Os. Class II.					
				Squadron or Company Quartermaster Sgts.					
1	—	—	—	Staff Sergeants					
3	—	—	2	Sergeants					
4	2	3	1	Corporals					
19	N/R	12	—	7	Troopers, Privates, etc.	—	—	—	N/R
				Civilians counting as O.R.					
28	2	15	—	13*	Totals of cols. marked * should agree with details shown in Part E on Page 2.	—*	—	2	N/R* 2

Analysis of Part A to be shown here by ALL units. Only units notified in para. 7 of instructions for compilation of this return will complete analysis of Part B(1) and B(2).

* * Personnel belonging to a category not provided for in the analysis will be shown in this Col. Particulars will be shown, e.g., 20 U.K. Forces, 10 N.Z. Forces.

Detail	A.I.P.	C.M.P. Under 19 Years	C.M.P. 19 Years and over.	A.W.A.S.	A.A.M.W.S.	CIVIL	R.A.N.	R.A.A.F.	* *	TOTAL.
A	—	2	—	2	1		[redacted]	[redacted]		13
B(1)										
B(2)						[redacted]				

Part B. Other Ranks Attached from Other Units.

Number of O.Rs.	Unit to which they belong	Number of O.Rs.	Unit to which they belong

Part C. Other Ranks Included in Part A Detached to Other Units.

Number of O.Rs.	Unit to which detached.	Number of O.Rs.	Unit to which detached.

Part D. Description of Other Ranks Whose Return To.....(Unit) is Particularly Requested. ...../...../194.....

Army No	Rank.	Name and Initials.	REMARKS (e.g., present whereabouts if known).

9 Aust Sp Dep Pt. Unit

Army Form W.3009
(Adapted) (Page 2)
(Revised Jan., 1943)

9/40/22 Serial No.

PART E. Detail of Present Strength and Reinforcements required as shown in Part A of Army Form W.3009 at 0600 Hours Saturday 14/2/1945.

Details of Tradesmen. GROUP I.	W.E.	Posted Strength.	Reinfts. Required.
Ammunition Examiners			
Armament Artificer Fitter			
Armament Artificer Fitter (Electrical)			
Armament Artificer Fitter (M.V.)			
Armament Artificer Fitter (A.F.V.)			
Armament Artificer Instrument			
Armament Artificer Radio			
Armament Artificer Signals			
Armament Artificer Wireless			
Artificer, Artillery			
Artificer, Engine			
Blacksmiths			
Bricklayers			
Computors			
Cooks, Hospital			
Coppersmiths			
Dispensers			
Draughtsmen			
Draughtsmen (Architectural)			
Draughtsmen (Engineering)			
Draughtsmen (Mechanical)			
Draughtsmen (Topographical)			
Electricians			
Electricians (M.V.)			
Electricians (Signals)			
Fitters			
Fitters (Cycle)			
Fitters (Electrical)			
Fitters (Gun)			
Fitters (Instrument)			
Fitters (M.V.)			
Fitters, Railway Signal			
Fitters, Signals			
Grinder, Precision			
Mechanics, Instrument			
Mechanics, Instrument (Signals)			
Mechanics, Instrument (Surgical)			
Mechanics, Radio			
Mechanics, Typewriter			
Mechanics, Wireless			
Millwrights			
Operators, Excavator			
Pattern Maker			
Pharmacist			
Photographer, Wet Plate			
Photowriter			
Plumber			
Saw Doctors			
Surveyors			
CARRIED FORWARD			

Details of Tradesmen. GROUP I. (cont.)	W.E.	Posted Strength.	Reinfts. Required.
Surveyors, Engineering			
Surveyors, E.A.A.			
Surveyors, Topographical			
Surveyors, Trigonometrical			
Toolmakers			
Turners			
Watchmakers			
Welders			
GROUP II.			
Armourers			
Axemen			
Bakers			
Bty. Comd's. Asst.			
Boilermakers			
Carpenters	1	—	N/R
Carpenters and Joiners			
Cooks			
Dental Mechanics			
Driver-Mech. (Eng. and Med.)			
Driver-Operator			
Drainers			
Electricians			
Electricians (Engineers)			
Fire Control Operators			
Gun Operator			
Hatchman			
Height Taker			
Helio Operator			
Instrument Operator			
Intelligence Duties			
Joiners			
Lineman			
Lineman, Signals			
Lithographers			
Machinists, Metal			
Machinists, Wood			
Masons			
Masseurs			
Mechanics, M.T.			
Miners			
Moulders			
Nurses, Trained			
Observation Post Assts.			
CARRIED FORWARD	1	—	N/R

Details of Tradesmen. GROUP II. (cont.)	W.E.	Posted Strength.	Reinfts. Required.
Operating Room Assts.			
Operator, Keyboard			
Operator, Line			
Operator, Signal			
Operator, Switchboard			
Operator, Wireless			
Opticians			
Painters			
Panel Beaters			
Photographer, Dry Plate			
Predictor Numbers			
Printers			
Radiographers			
Riggers			
Sawyers			
Signallers			
Signwriters			
Telescope Identfn. Numbers			
Well Borers			
Wheelers			
Winchman			
Wireman			
Woodturners			
GROUP III.			
Battery Surveyors			
Butchers	2	2	—
Clerks	1	1	—
Clerks, Supply	1	1	—
Clerks, Technical	2	1	N/R
Coach Trimmers (M)	2	1	N/R
Concretors			
Cooks			
Dental Clerk Orderlies			
Despatch Riders			
Draughtsmen, Signals			
Drivers, H.T.			
Driver Mechanics			
Driver Tptn. Plant			
Engine Hands, I.C.			
Equipment Repairers			
Farriers			
Fitters' Mates			
Gun Layers			
CARRIED FORWARD	9	6	N/R

DETAILS OF NON-TRADESMEN.			
DESPATCH RIDERS	1	1	—
FITTERS 2/C	2	2	—
[illegible]	2	—	2
[illegible]	10	2	N/R
[illegible]	1	1	—
[illegible]	1	1	—
DVR HT	1	—	N/R
DVR MOT	1	—	N/R
ATTACHED BY W.E.			
N/R			
[illegible]	2	—	N/R
Totals of columns marked * to agree with columns 4 and 7, and 1 and 10 of Part A. respectively.	30	13*	2

NOTES.—(a) If rank other than private is involved give details on back.
(b) Authorised trades or specialists not included in list will be added as required in spaces provided.
(c) Where A.W.A.S. and/or A.A.M.W.S. personnel are desired show details on back.
(d) Where replacement not desired note accordingly on return by insertion of N.R. in col. "Reinfts. Required."
(e) Where any request or notation is made on back of form, the words "See Back" should be written in one of the blank spaces on this page.

Date of Despatch

Signature of Commander

L.H.Q. Press—516—10/43—416m.

AUSTRALIAN WAR MEMORIAL AWM2022.5.2925

Army Form W.3009 (Adapted)
(Page 1)
(Revised Jan., 1943.)

FIELD RETURN OF OTHER RANKS

90/14/45 (Serial No.)

At 0600 Hrs. Saturday 17/2/1945. 90 Aust Sup Bde (Unit)

W.E. 14/400/2. OFFRS. 2 O.R's. 29 + OFFRS. — O.R's. 2 ATT. BY W.E.

Part A. Posted Strength, Surplus or Reinforcements Required.

1	2	3	4	5	6	7	8	9	10
W.E. EXCLUDING ATTACHED.					ATTACHED ALLOWED BY W.E.				
Reinfts. Required.	Deficient W.E.	Surplus to W.E.	Posted Strength.	DETAIL.	Arm or Corps.	Posted Strength.	Surplus to W.E.	Deficient W.E.	Reinfts. Required.
—	—	—	1	W.Os. Class I.					
1	—	—	—	W.Os. Class II.					
—	—	—	1	Squadron or Company Quartermaster Sgts.					
1	—	—	1	Staff Sergeants					
3	—	—	3	Sergeants					
4	—	—	4	Corporals					
14	3	—	16	Troopers, Privates, etc.	RAEC	1	—	1	NIL
				Civilians counting as O.R.					
28	3*	—	25*	Totals of cols. marked * should agree with details shown in Part E on Page 2.		1*	—	1	NIL*

Analysis of Part A to be shown here by ALL units. Only units notified in para. 7 of instructions for compilation of this return will complete analysis of Part B(1) and B(2).

** Personnel belonging to a category not provided for in the analysis will be shown in this Col. Particulars will be shown, e.g., 20 U.K. Forces, 10 N.Z. Forces.

Detail	C.M.P. A.I.P.	C.M.P. Under 18 Years.	C.M.P. 18 Years and Over.	A.W.A.S.	A.A.M.W.S.	CIVIL	R.A.N.	R.A.A.F.	**	TOTAL.
A	2	8	3	9	4					25
B(1)										
B(2)										

Part B. Other Ranks Attached from Other Units.

Number of O.Rs.	Unit to which they belong	Number of O.Rs.	Unit to which they belong

Part C. Other Ranks Included in Part A Detached to Other Units.

Number of O.Rs.	Unit to which detached.	Number of O.Rs.	Unit to which detached.

Part D. Description of Other Ranks Whose Return To ..... (Unit) is Particularly Requested. ...../...../194.....

Army No	Rank.	Name and Initials.	REMARKS (e.g., present whereabouts if known).

90 Aust Sup Bde 9C Unit

Army Form W.3009
(Adapted) (Page 2)
(Revised Jan., 1943)

90/14/45 Serial No.

PART E. Detail of Present Strength and Reinforcements required as shown in Part A of Army Form W.3009 at 0600 Hours Saturday 17/2/1945.

Details of Tradesmen. GROUP I.	W.E.	Posted Strength.	Reinfts. Required.
Ammunition Examiners			
Armament Artificer Fitter			
Armament Artificer Fitter (Electrical)			
Armament Artificer Fitter (M.V.)			
Armament Artificer Fitter (A.F.V.)			
Armament Artificer Instrument			
Armament Artificer Radio			
Armament Artificer Signals			
Armament Artificer Wireless			
Artificer, Artillery			
Artificer, Engine			
Blacksmiths			
Bricklayers			
Computors			
Cooks, Hospital			
Coppersmiths			
Dispensers			
Draughtsmen			
Draughtsmen (Architectural)			
Draughtsmen (Engineering)			
Draughtsmen (Mechanical)			
Draughtsmen (Topographical)			
Electricians			
Electricians (M.V.)			
Electricians (Signals)			
Fitters			
Fitters (Cycle)			
Fitters (Electrical)			
Fitters (Gun)			
Fitters (Instrument)			
Fitters (M.V.)			
Fitters, Railway Signal			
Fitters, Signals			
Grinder, Precision			
Mechanics, Instrument			
Mechanics, Instrument (Signals)			
Mechanics, Instrument (Surgical)			
Mechanics, Radio			
Mechanics, Typewriter			
Mechanics, Wireless			
Millwrights			
Operators, Excavator			
Pattern Maker			
Pharmacist			
Photographer, Wet Plate			
Photowriter			
Plumber			
Saw Doctors			
Surveyors			
CARRIED FORWARD			

Details of Tradesmen. GROUP I. (cont.)	W.E.	Posted Strength.	Reinfts. Required.
Surveyors, Engineering			
Surveyors, R.A.A.			
Surveyors, Topographical			
Surveyors, Trigonometrical			
Toolmakers			
Turners			
Watchmakers			
Welders			
GROUP II.			
Armourers			
Axemen			
Bakers			
Bty. Comd's. Asst.			
Boilermakers			
Carpenters	1	1	—
Carpenters and Joiners			
Cooks			
Dental Mechanics			
Driver-Mech. (Eng. and Med.)			
Driver-Operator			
Drainers			
Electricians			
Electricians (Engineers)			
Fire Control Operators			
Gun Operator			
Hatchman			
Height Taker			
Helio Operator			
Instrument Operater			
Intelligence Duties			
Joiners			
Lineman			
Lineman, Signals			
Lithographers			
Machinists, Metal			
Machinists, Wood			
Masons			
Masseurs			
Mechanics, M.T.			
Miners			
Moulders			
Nurses, Trained			
Observation Post Assts.			
CARRIED FORWARD	1	1	—

Details of Tradesmen. GROUP II. (cont.)	W.E.	Posted Strength.	Reinfts. Required.
Operating Room Assts.			
Operator, Keyboard			
Operator, Line			
Operator, Signal			
Operator, Switchboard			
Operator, Wireless			
Opticians			
Painters			
Panel Beaters			
Photographer, Dry Plate			
Predictor Numbers			
Printers			
Radiographers			
Riggers			
Sawyers			
Signallers			
Signwriters			
Telescope Identfn. Numbers			
Well Borers			
Wheelers			
Winchman			
Wireman			
Woodturners			
GROUP III.			
Battery Surveyors			
Butchers	2	2	—
Clerks	1	1	
Clerks, Supply	1	1	
Clerks, Technical	2	2	
Coach Examiners	1	1	
Concretors	1	1	
Cooks			
Dental Clerk Orderlies			
Despatch Riders			
Draughtsmen, Signals			
Drivers, H.T.	9	9	—
CARRIED FORWARD	9	9	—

Details of Tradesmen. GROUP III. (cont.)	W.E.	Posted Strength.	Reinfts. Required.
G.P.O. Assistants			
Hammermen			
Leather Stitchers			
Orderlies, Nursing			
Orderlies, Nursing Mental			
Plate Layers			
Rangetakers			
Riveters			
Roughriders			
Saddlers			
Saddletree makers			
Shoemaker and Boot Repairer			
Stevedores			
Stokers, Staty. Engine			
Storemen, Technical			
Tailors	2	2	—
Textile Refitters			
Tinsmiths			
Vulcanizers			
Wagon Erectors			
Whitesmiths			
DETAILS OF NON-TRADESMEN.			
Dsc Sup Wgn	1	1	—
Fitter Sup Wgn	3	3	—
Fitter (M)	10	10	2
Dsc Mtr (L)	1	1	—
Dsc Bkr	1	1	—
Bkr	1	—	1
Hygiene Pte	1	1	—
ATTACHED BY W.E.			
RAEC			
Pte Cpr	2	2	1	NIL
Totals of columns marked * to agree with columns 4 and 7, and 1 and 10 of Part A. respectively.	30*	26*	3

NOTES.—(a) If rank other than private is involved give details on back.
(b) Authorised trades or specialists not included in list will be added as required in spaces provided.
(c) Where A.W.A.S. and/or A.A.M.W.S. personnel are desired show details on back.
(d) Where replacement not desired note accordingly on return by insertion of N.R. in col. "Reinfts. Required."
(e) Where any request or notation is made on back of form, the words "See Back" should be written in one of the blank spaces on this page.

17 Feb 45
Date of Despatch

Signature of Commander

L.H.Q. Press—1745—11/44—104m.

AUSTRALIAN WAR MEMORIAL AWM2022.5.2925

TF 150244 Pte Chevers, BR } Gp 3 Storewomen
TF 150252 Pte Lapthorne GL }

carried on WE against two Pte Issuers (Male).

AUSTRALIAN WAR MEMORIAL AWM2022.5.2925