

Bahia. 1. 11. 01

Just a line to send  
 you all good wishes  
 for the 20<sup>th</sup> inst.  
 This small view  
 may perhaps  
 interest you.  
 We are getting quite  
 civilized with  
 picture post cards,  
 but I wish to tell  
 you they are

Bahia. I wonder if Mother told you  
 made in Germany! I wonder if Mother told you  
 is engaged to a very pretty girl in B. A. a certain Miss Polly Norton  
 Aunt Fessie runs a very nice tea room. We were at a very jolly dance  
 last night & had a cotillon which was very well done.  
 Much love, from  
 Anne M. Reece.

p. Mile (s)  
Via Lieban

Bilhete Postal.



Mrs. Peew

Westfield House



South Colney  
London. W.

Supleterra - 1/142



Heidelberger Schloss

Das grosse Fass.

This is a  
photo of the  
big wood cart  
and the castle  
at Heidelberg  
the 1st Sunday  
I was back  
after to G. M.  
from from all  
M. W.

POSTKARTE



Master C. D. Millbourne

Waklands

West-End.

Hants

England

W. E. Endwood.



HQ  
10 MARS 1917  
J.F. BOUCHOR

21<sup>ème</sup> 1918

Mon Général,  
Invité par la Croix Rouge Américaine  
à exposer chez elle mes œuvres, je  
tiens solliciter le très grand honneur  
de votre visite.

Avec votre Portrait, Mon Général,  
j'ai réuni mon travail de ces  
deux dernières années.

Veuillez, Mon Général,  
agréer l'Homage de tous  
mes respects.

J.-F. Bouchor

60 rue Guyenne

LIEUT. GENERAL SIR W. R. BIRDWOOD

K. C. S. I., K. C. M. G., C. B., C. I. E., D. S. O.

COMMANDING THE AUSTRALIAN IMPERIAL FORCE

d'après le portrait de J.-F. BOUCHOR

1/144

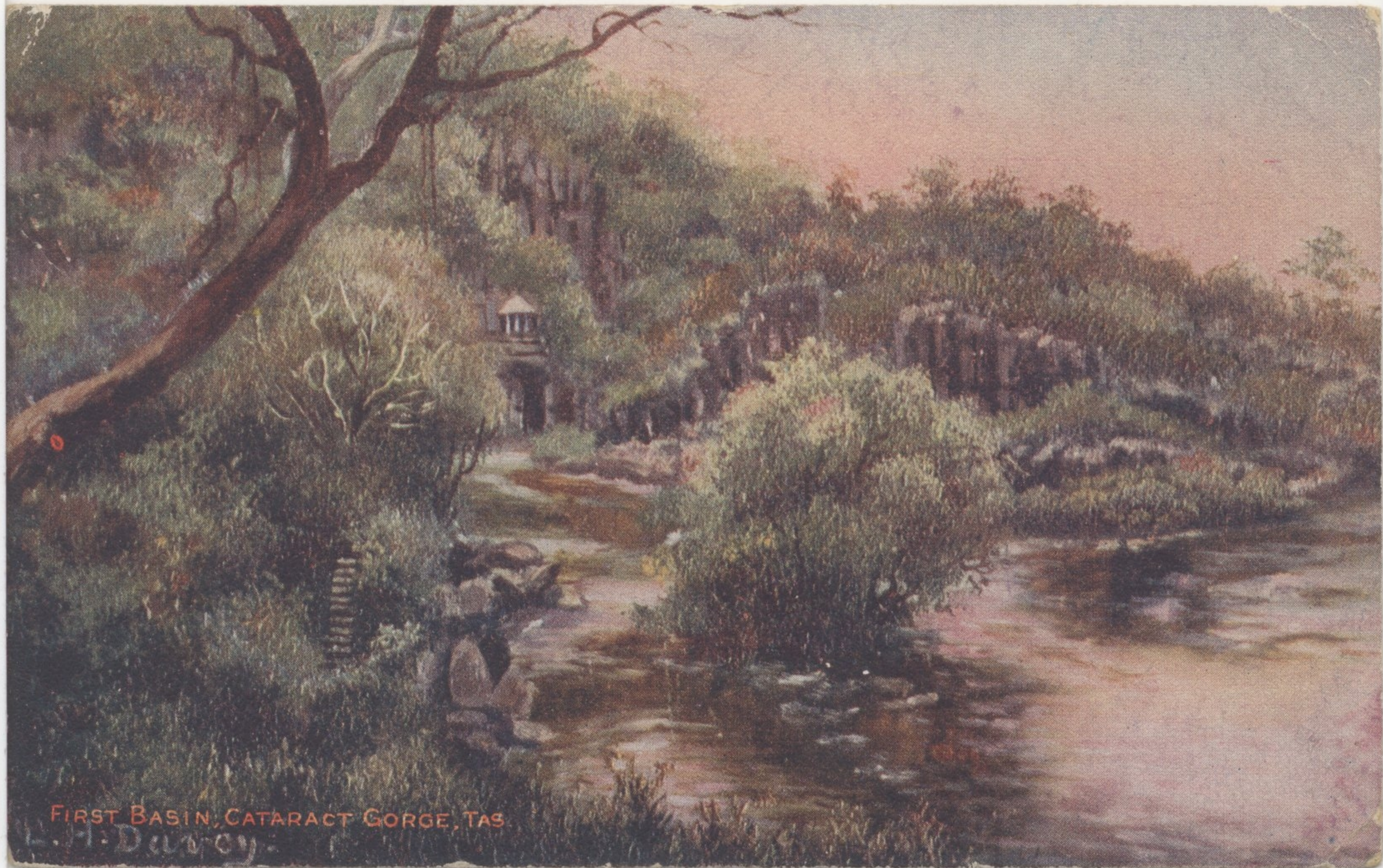

FIRST BASIN, CATARACT GORGE, TAS



# POST CARD



Printed in Australia

This space may be used for Correspondence within the Commonwealth without extra postage

THIS SPACE FOR NAME ADDRESS



Dear Miss Joan

This is a picture of a place called the Gorge. It is a lovely place. This post card does not do it justice - but I have some other pictures of it - which I am bringing home. Yours truly  
M. M. M.

Miss Joan Burdwood

Salkesh House  
Cambridge Park

Swickenham

England

1/145



\* Dependance

\* Klinik

Gruss aus  
Wiesbaden

Carl v. d. Boogaart, Wiesbaden. 326.



Dr. Pagenstecher'sche Augenklinik.

I thought you might like to see the houses where we  
are at present inured. So glad you are coming to P. town

POSTKARTE. — CARTE POSTALE.

Weltpostverein. — Union postale universelle.



Mrs Birdwood

Salbit House, Cambridge Park

Twickenham

Surrey

England.

1/146

This will remind you the troubles you took  
in founding this Garden which in Sind and  
I hope you will no doubt be proud to see the  
prosperity which it has gained after you.

A. H. Chaudhary



Zoological Gardens,  
Karachi.

A. H. Chaudhary  
5-Deewihwar-Road  
West-Near-ising-War-Park  
W.

R. Jalbhoy, Karachi.

# POST CARD.

For INLAND Postage this Space as well as the Back, may now be used for communication.

For FOREIGN Postage the back only (Post Office Regulation).

THE ADDRESS ONLY TO BE WRITTEN HERE.



Herbert Birdwood Esq.  
C.V.O. I.  
Dalkeith House  
Cambridge Park  
Tunbridge Wells 1/147

Ottmar Zieher, München.

Ortlergruppe von der  
Dreisprachenspitze.

Schaubachhütte.

Ortlergruppe.

Stilfserjoch-  
Strasse.

Ortler u.  
Zebbru.

GRUSS  
vom  
ORTLER

*[Handwritten signature]*

Correspondenz-Karte

Nur für die Adresse.



An  
Miss Joan Burdwood -  
Falconer House  
Cambridge Park -  
Swickham

~~My dear~~

1/148



The spot where the  
river boats from up  
country congregate  
with cargoes of beans, maize.

PORTO ALEGRE — DOCCA  
RIO GRANDE DO SUL — BRAZIL

Wishing you & Uncle H. a  
Pleasant News & Year  
Alegre

P Alegre  
26 Nov 1902



Cartão Postal



Mrs. Pindwood

Dalkeith House

Cambridge Park

Twickenham

near Lambou

*Materia*

1/149





G U H

Colombo 16<sup>th</sup> April 03

York Street and G. O. H.

Arrived here last evening

P.S.P.

A. W. A. Plâté & Co. 12.

UNION POSTALE UNIVERSELLE  
CEYLON (CEYLAN)  
POSTCARD

THE ADDRESS ONLY TO BE WRITTEN ON THIS SIDE.

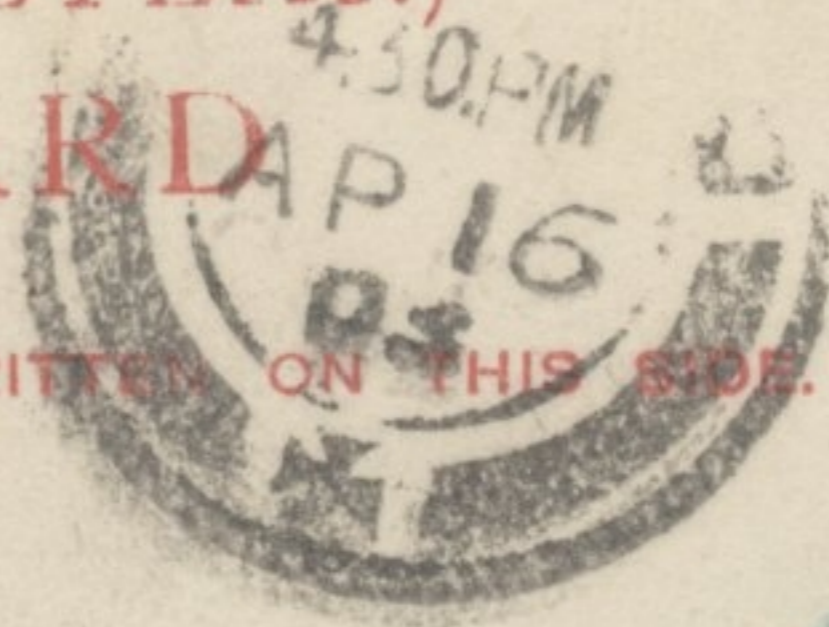
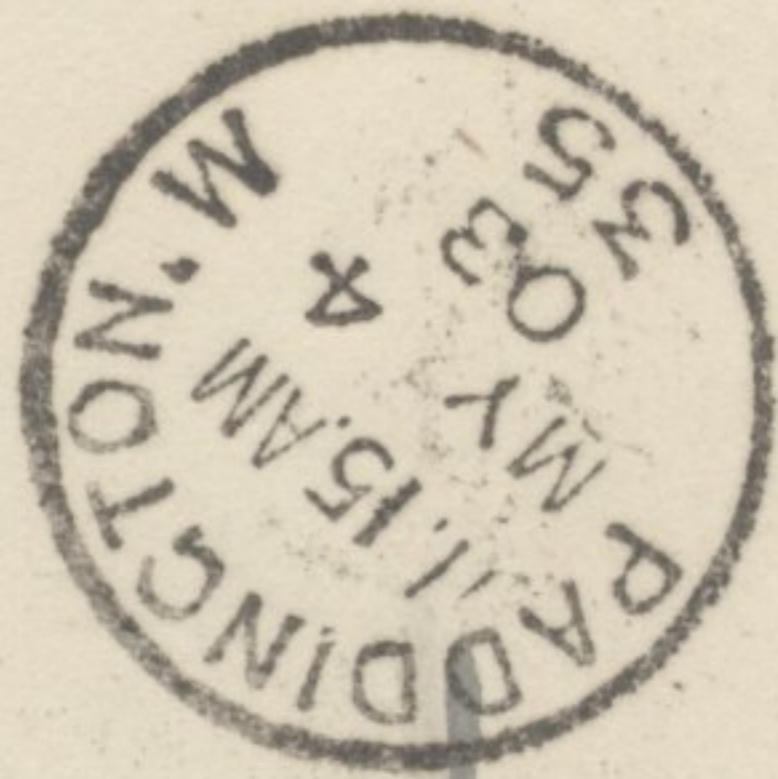

W. Palin

53 Cambridge Terrace

Hyde Park

London W.

England

2

1/150



*Firenze - La Torre di Palazzo Vecchio  
vista a traverso i finestroni del Campanile di Giotto*

948 Francesco Pineider Edit. Firenze

N.B. Sul lato anteriore della presente si scrive soltanto l'indirizzo.

CARTOLINA POSTALE ITALIANA  
(CARTE POSTALE D'ITALIE)



Miss Joan Burdwood  
Dalrymple House  
Cambridge Park  
Wyckham  
(England.)

1/151



C.S.

524. - MONTE-CARLO. - Le Théâtre entre les Palmiers

I send you a card, little Joan  
with pleasure - I will send another  
soon. Tell Grammy I will write her  
but ~~she~~ <sup>she</sup> has been ill in bed since  
we came with bronchitis -

Love to all.

Editeur Gilotta, photo Nise.



CARTE POSTALE

Ce côté est exclusivement réservé à l'adresse



Miss Joan Birdeood

Dalkeith House

Laurebridge Park

Twickenham

Essex

Middlesex

1/152

COLWYN BAY FROM ABOVE OLD COLWYN. 88



# POST CARD.

THIS SPACE, AS WELL AS THE BACK, MAY  
NOW BE USED FOR COMMUNICATION.  
(Post Office Regulation.)

THE ADDRESS ONLY  
TO BE WRITTEN HERE

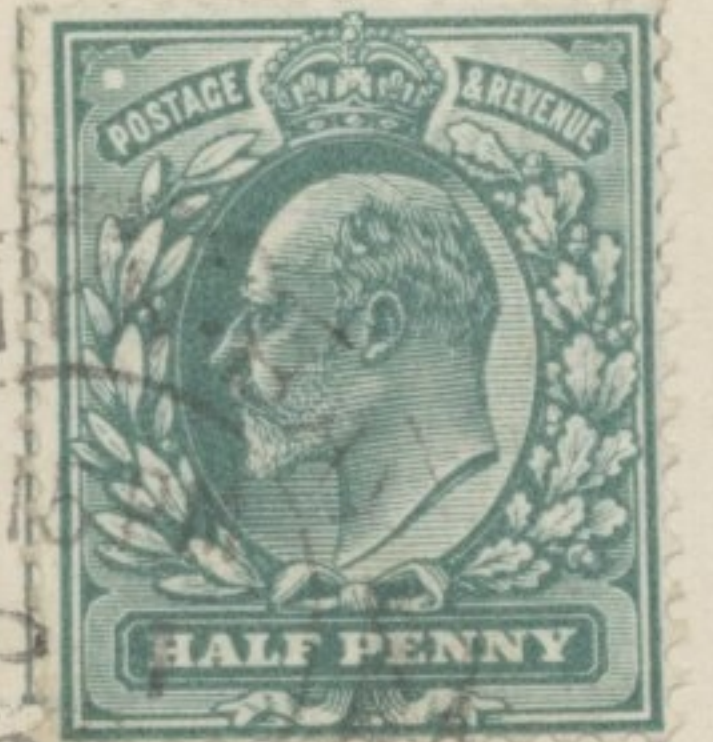

Ellesmere  
Conway Road  
Colwyn Bay  
Dear Joan  
Will you meet Winnie  
at Colwyn Bay Pier to-  
morrow (Friday) at 2.30.  
& come back to tea.

Love. C. R. H.

Miss Joan Burdwood.  
"Craigfryn"  
Penmaen Rhôs  
Old Colwyn.

1/153



COLWYN BAY FROM ABOVE OLD COLWYN. 88

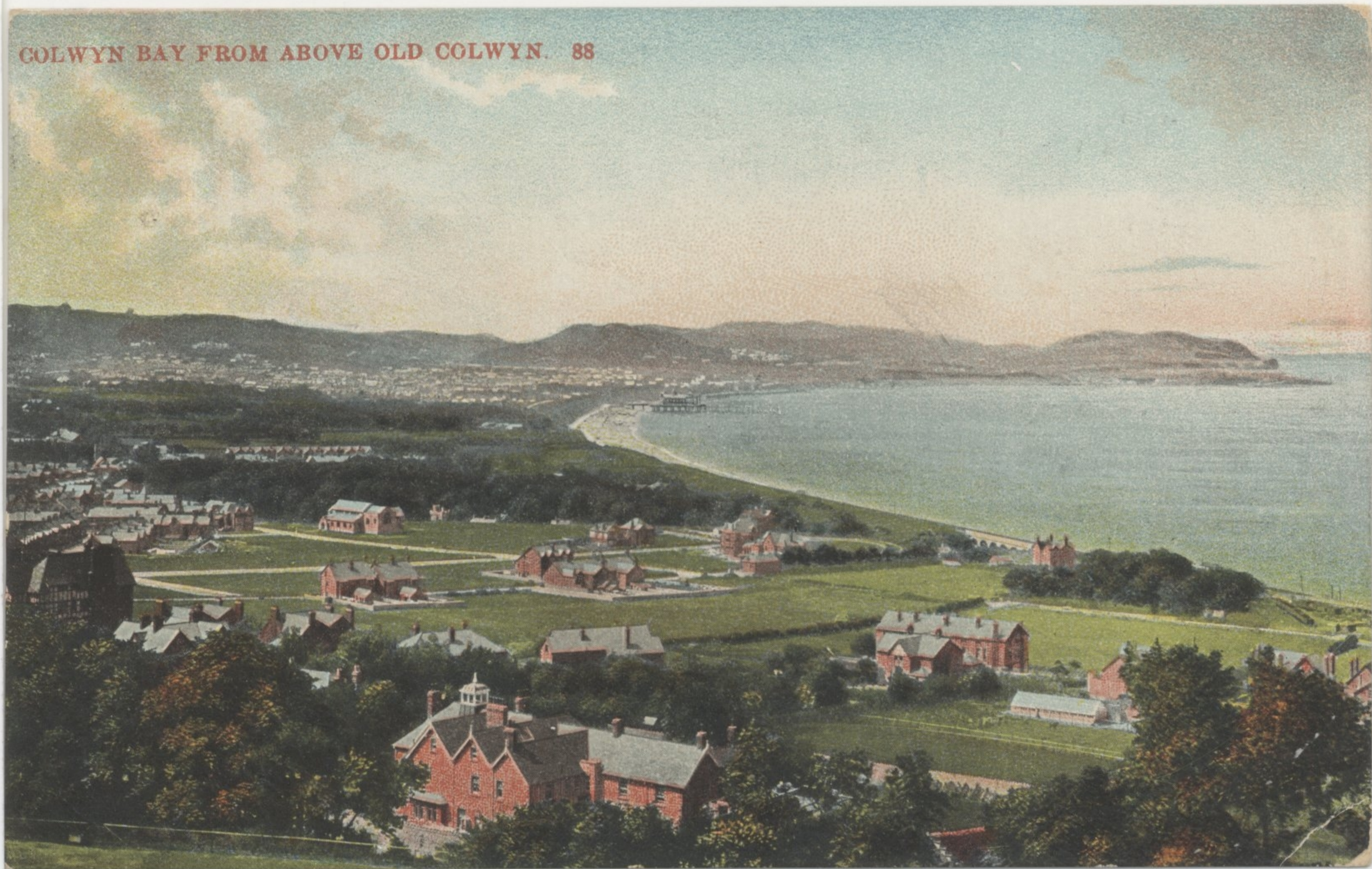

# POST CARD

THIS SPACE MAY BE USED FOR CORRESPONDENCE,  
EXCEPT FOR POSTING ABROAD.

With all loving wishes  
for your birthday from  
Grandmama Paula. The house  
on the right nearest the  
sea "Badlondek" is where  
she worked, a studio in  
which Raudle were when  
they were small.  
Colwyn is getting very  
cold now - all so back  
on Saturday.

Bye Bye  
dd Colwyn  
1915 26<sup>th</sup>

THE ADDRESS ONLY  
TO BE WRITTEN HERE.



Miss Joan Birdwood  
40 St. Birdwood Lodge  
Dallwitz House  
Cambridge Park  
Windsorham  
London

1/154



14. VENEZIA — Ponte di Rialto.

*You will read about this  
in the Warbler on Venice.*

(Reproduction Cicca)

NB Sul lato anteriore della presente si scrive soltanto l'indirizzo.

CARTOLINA POSTALE ITALIANA

(CARTE POSTALE D'ITALIE)



12  
-10

Mrs Joan Duddo.  
Dakota House.  
Cambridge Park.  
Swickardon  
(England.)

1/155



**VENEZIA** - *Laguna dal Lido.*

NB. Sul lato anteriore della presente si scrive soltanto l'indirizzo.

CARTOLINA POSTALE ITALIANA

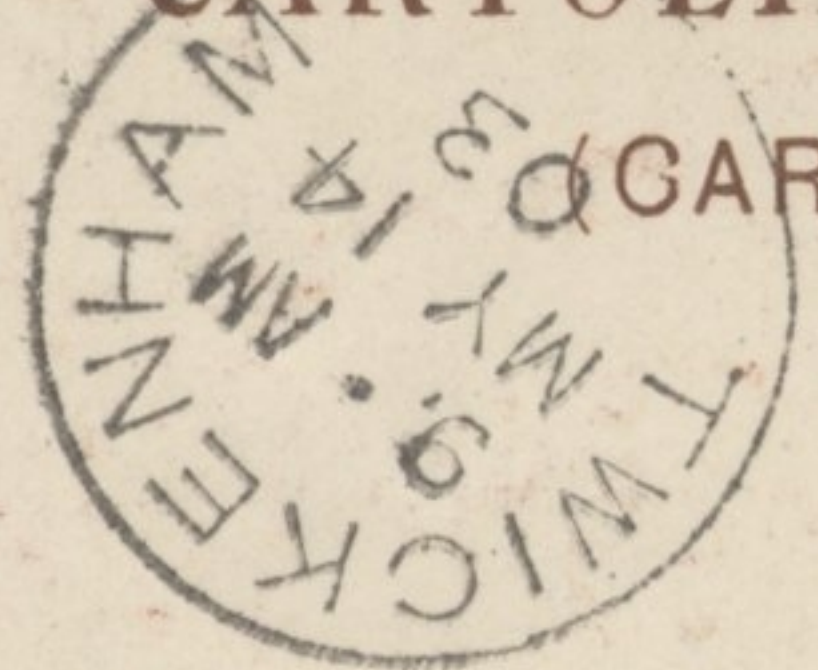

(CARTE POSTALE D'ITALIE)



A Mr Burdwood.  
Galkrill House.  
Cambridge Park.  
Twickenham  
(England.)

1/156

Edit. Carlo Tognacchini - Menaggio.



MJB

MENAGGIO.

~~CARTOLINA POSTALE~~

~~(CARTE POSTALE D'ITALIE)~~



A Miss Joane B & Edward  
Delfield House  
Cambridge Park  
England. Trickau Haus

1/157





44

Luzern und Rigi

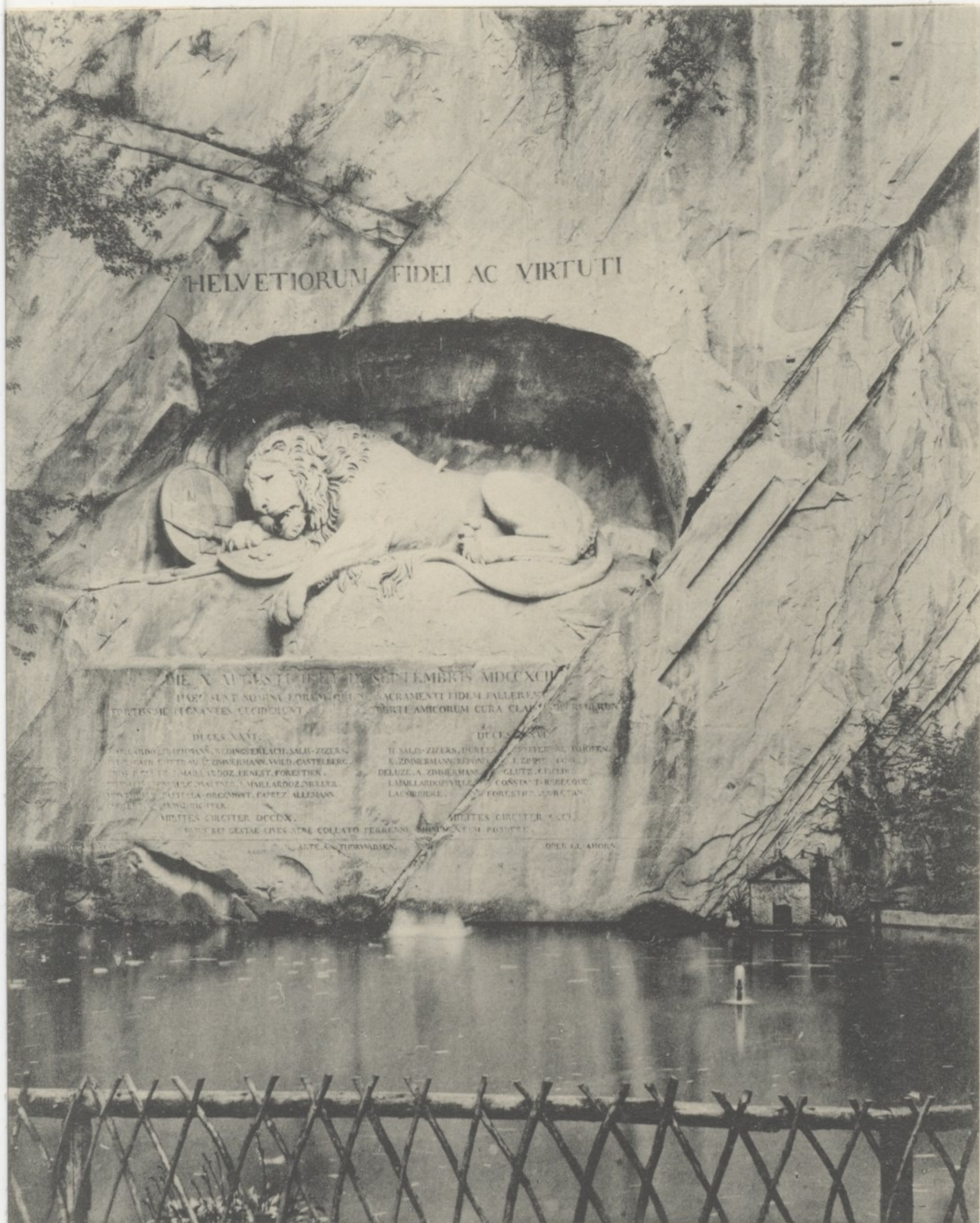

Luzern.

Löwendenkmal.

7228 Photographie Gabler, Interlaken.



Dec: 22<sup>nd</sup> 1903.

122 NICE. - Monastère de Cimiez

Much love by you all for Xmas  
& to all the family far away.

A. Elliott

CARTE POSTALE

Ce côté est exclusivement réservé à l'adresse

Angleterre

M<sup>rs</sup> Birdeuood

Dalbreith House

Cambridge Park

Twickenham

Middlesex

1/160



Dr. Trenkler Co., Lipsia. 13624



ROMA

Colosseo preso dai giardini farnesi

Rome.

Dec. 26-021.

A bright New Year.

from  
Ela Bevis



NB. Sul lato anteriore della presente si scrive soltanto l'indirizzo.

CARTELLINA POSTALE ITALIANA

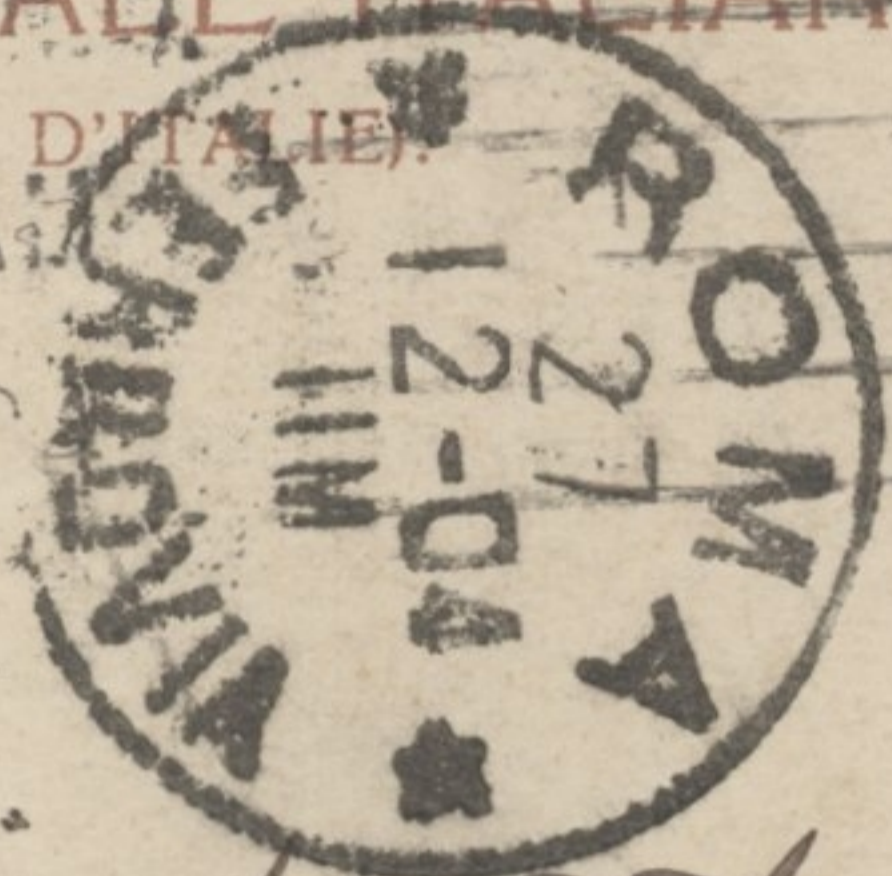

A Miss Joan Birdwood

of Mr. Cooper  
Holmwood

~~Sal Reith House~~

Maybury - Woking

~~Cambridge Park~~

~~53. Cambridge Terrace~~

~~Trickentons~~

~~Hyde Park London~~

~~London~~

England 1/161



168 — CANNES

L'embarcadere de la Pointe de la Croisette

*Much love to Françoise  
& haste her for her letter. V. aff. Aunt Alice*

CARTE POSTALE

Ce côté est exclusivement réservé à l'adresse

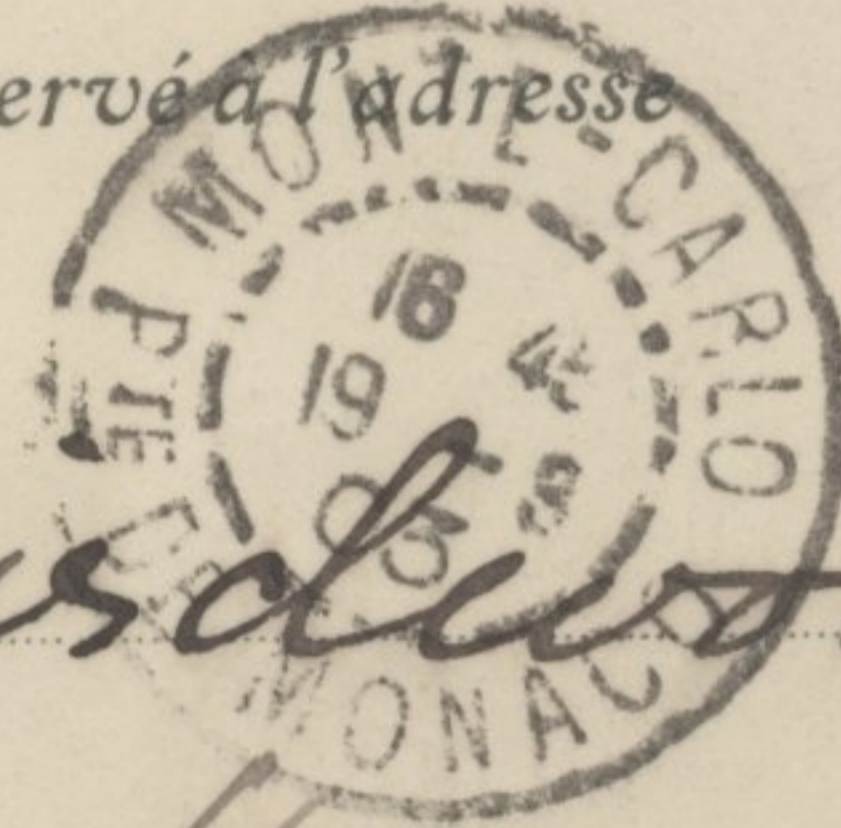

Mrs Jan Busch  
Dalmeida House  
Cambridge Park  
Twickenham  
Middlesex  
Angleterre

1/162





251 — VILLEFRANCHE  
Vue générale

March 2<sup>nd</sup> - 1903

My love to you all - I will write France soon. I am well as ever - but Ella is laid up now!

A.S.



CARTE POSTALE

Ce côté est exclusivement réservé à l'adresse



Miss Joan Birdwood

Dalbreich House,

Cambridge Park,

Twickenham,

Angleterre

N<sup>o</sup> London

1/163



217 — MENTON - La Baie de Garavan

*With love from Alice.*





CARTE POSTALE

Ce côté est exclusivement réservé à l'adresse



Mr. J. B. Birdwood

Dalbreich House

Cambridge Park

Twickenham

Angleterre.

Middlesex

1/164

10848 Schneider & Lux, Wien, V.



Trieste.

Miramare.

This is  
the Empress  
of Austria's  
Palace.  
at Trieste  
I. Stuart.

Correspondenz-Karte

Cartolina di corrispondenza



Miss Joan Burdwood.

Dalkey House.

Cambridge Park  
Invercruhan.

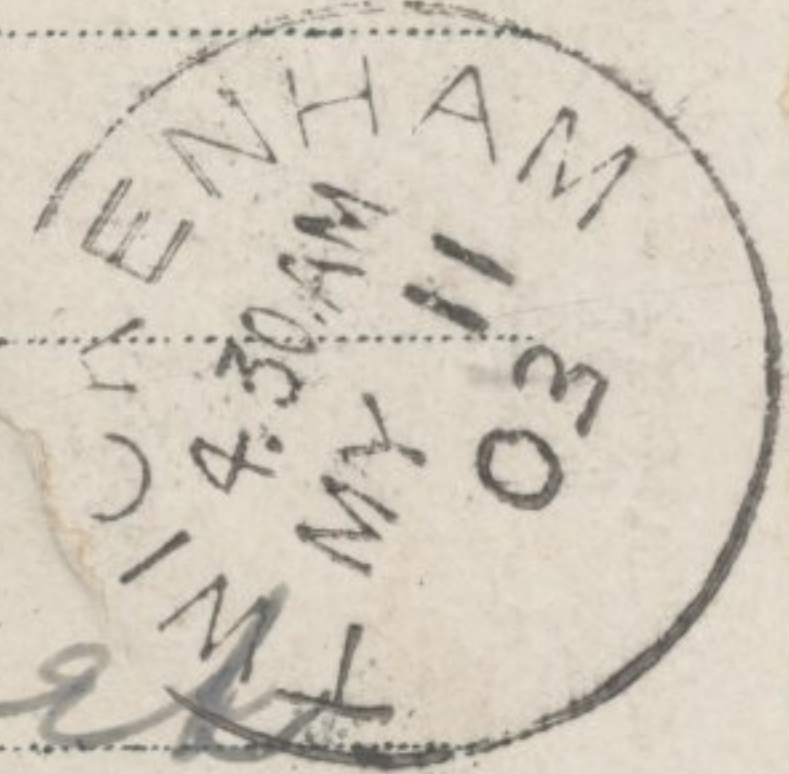

Nur für die Adresse  
Soltanto per l'indirizzo

England

1/165

Steamer arrived

22 Rue General Chaumy

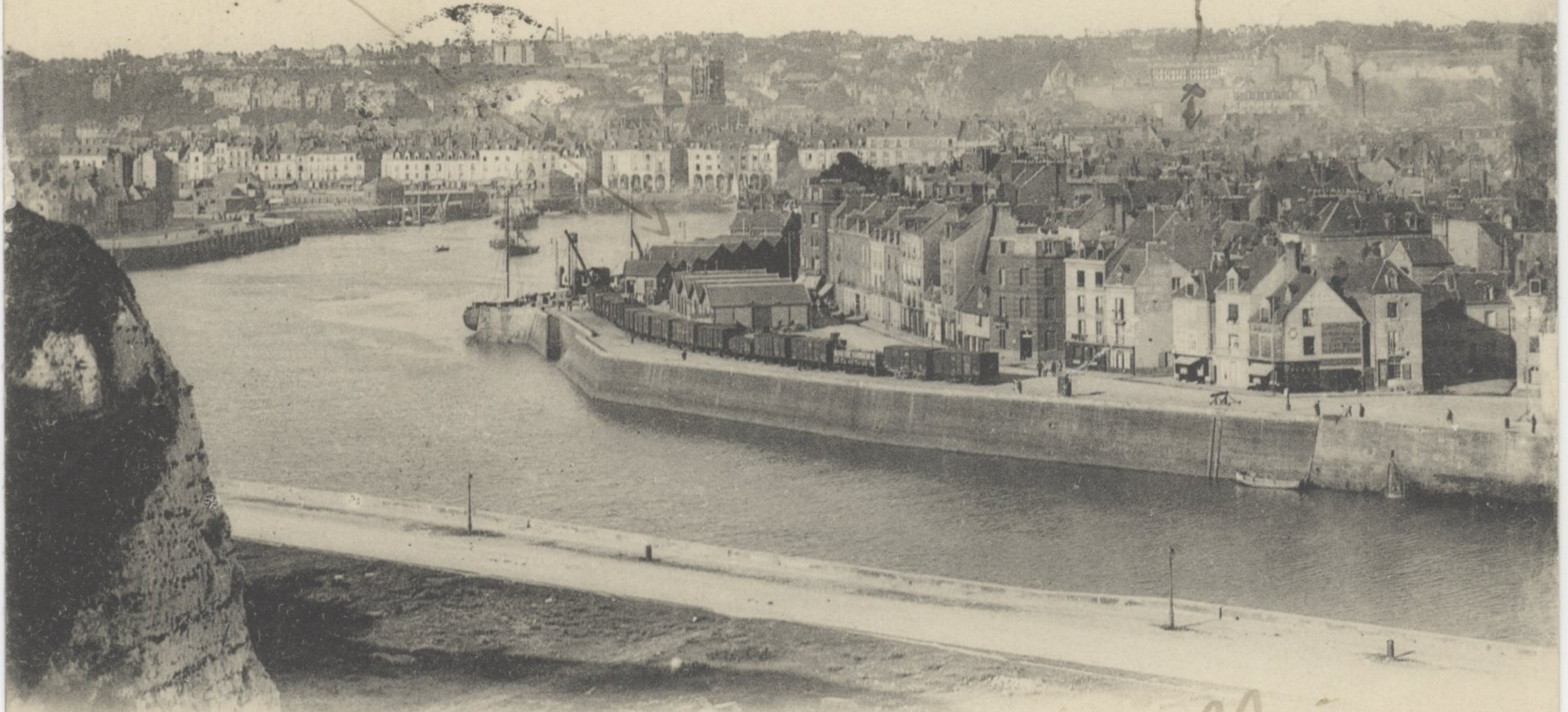

5 DIEPPE. — Vue générale vers l'avant-port. — LL.

best wishes for bridge old edwards  
Harold

CARTE POSTALE

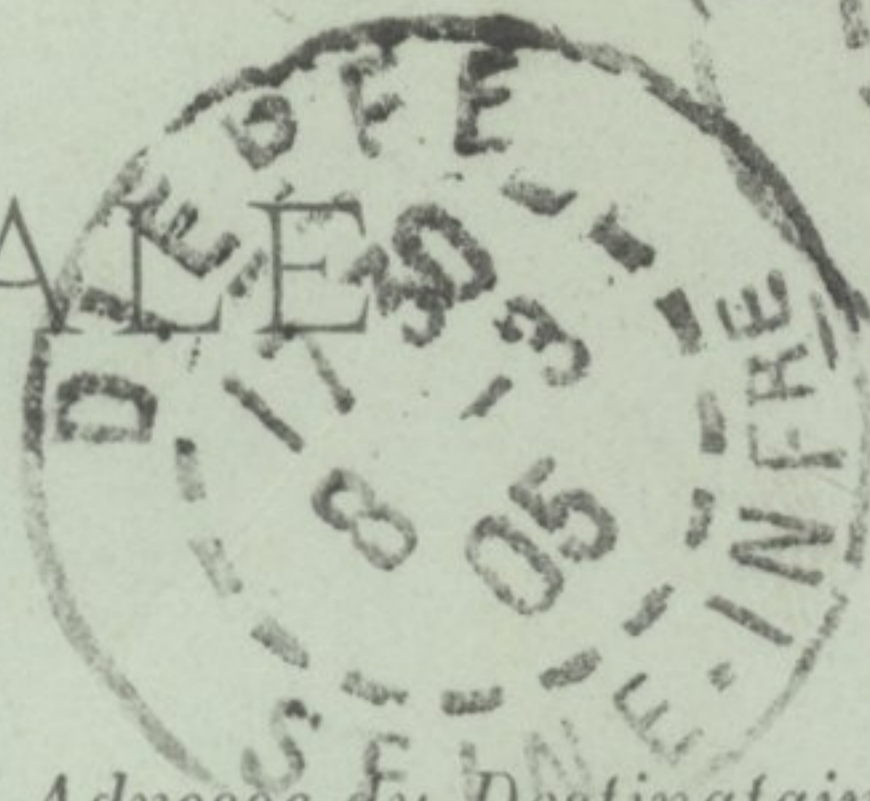

Adresse du Destinataire

Mrs Bayly

Storborough France

Lialledown Rd

Angleterre

Bournemouth

1/166

L'IMPRIMERIE NOUVELLE PHOTOGRAPHIQUE. - PARIS.



Annonay, le 23 Dec: 1903.



PHOT  
AB&C  
NANCY

Rechers St-Denis  
Avec les meilleurs vœux de  
Papeterie Générale Ph. Bonnard, Annonay M & M<sup>me</sup> Emile Chapsuis.

CARTE POSTALE

*Ce côté est exclusivement réservé à l'adresse*



M<sup>rs</sup> & Mrs H. M. Birdwood

Dalhousie House

Cambridge Park

Gwicksenham

London

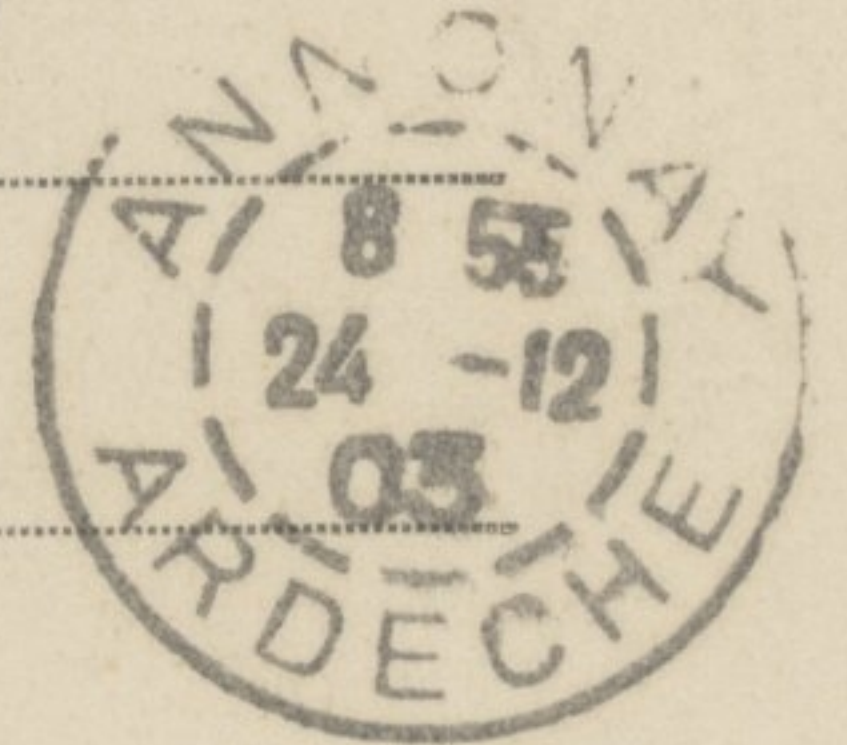

— 1/167



Imp. Lemercier, Paris.

# LA BOURBOULE

Route de SAINT SAUVES

*Arriver safely to port - L.S.V.  
from G.B.C.*

REMIS PAR LA DIRECTION POUR ÊTRE PLACÉ  
DANS LES SALONS DES PAQUEBOTS

# CARTE POSTALE

Ce côté est exclusivement réservé à l'adresse



M<sup>me</sup> C. V. Cooper

6 Albany Villas

Chatham

England

1/168



Осадка трубъ въ скважину  
Descente des tuyaux

Баку — Вакви

ВСЕМИРНЫЙ ПОЧТОВЫЙ СОЮЗЪ. РОССИЯ.  
UNION POSTALE UNIVERSELLE RUSSIE

ОТКРЫТОЕ ПИСЬМО. — CARTE POSTALE

ДЛЯ ПИСЬМА

ДЛЯ АДРЕСА



Баку

2.6.08

ВЗ

Miss Joan Birdwood

Dalkeith House

Cambridge Road

Trenchenham

England

Вангиле В. Аветисян

1/169

Акц. О: во Гранбергъ въ Стокгольмъ

Изд. А. Кязимова и Г. Шарифова, Баку



Buitenzorg Passer. *Java*.

# BRIEFKAART

(Carte postale.)

Algemeene Postvereeniging. (Union postale universelle.)

Zijde voor het adres bestemd. (Côté réservé à l'adresse.)

AAN

*Miss Joan Burdwood*

*from her loving*

*Val*

*1/170*



Crossed on Monday evening - the most wretched  
voyage I ever made! Very pretty & very pleasant here.  
but would advise no one to come in March or April



17

ISLAND OF JERSEY. — Boulay Bay

Collections ND Phot

Établissements Photographiques de NEURDEIN Frères. — Paris

CARTE POSTALE

Ce côté est exclusivement réservé à l'adresse



*M* St. M. Binwood by C.S.I.

Dackwith House

Cambridge Park

England

Twickenham

1/171

Пожаръ трехъ фонтановъ на Биби-Эйбатъ 14/9 1903  
Les trois fontaines à Bibi-Eïbat en flammes 14/9 1903

Баку — Bakou

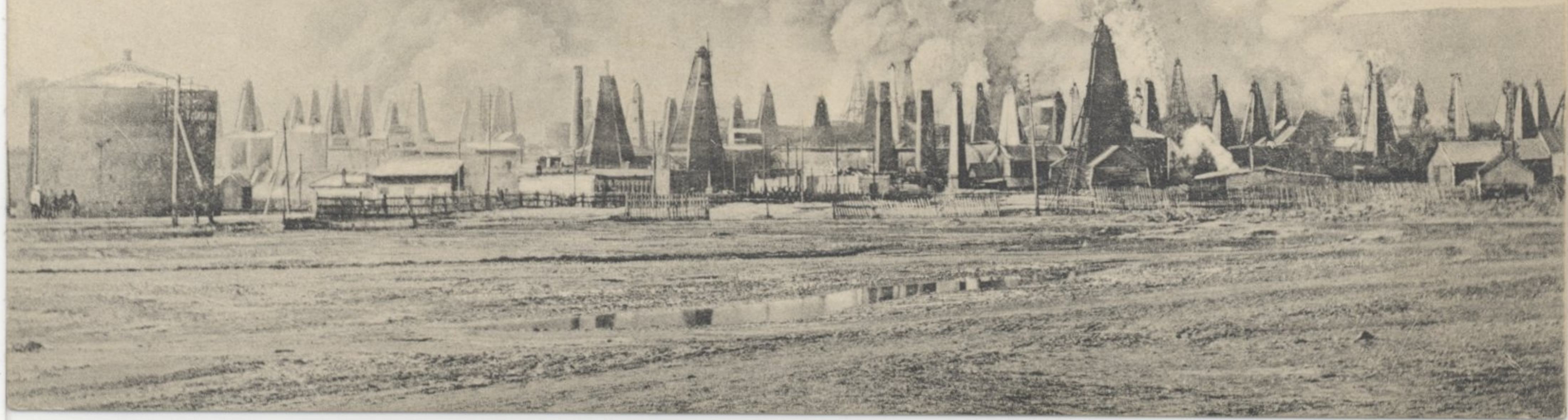

ВСЕМИРНЫЙ ПОЧТОВЫЙ СОЮЗЪ. РОССИЯ.  
UNION POSTALE UNIVERSELLE RUSSIE

ОТКРЫТОЕ ПИСЬМО. CARTE POSTALE

ДЛЯ ПИСЬМА

ДЛЯ АДРЕСА



215

215-10

21. Акц. 0: во Гранбергъ въ Стокгольмъ.

Баба

2.6.08

43

Miss Jean Birchwood  
Dalkeith House  
Cambridge Park  
Twickenham  
England  
Aerling

1/172

București.

Șoseaua.

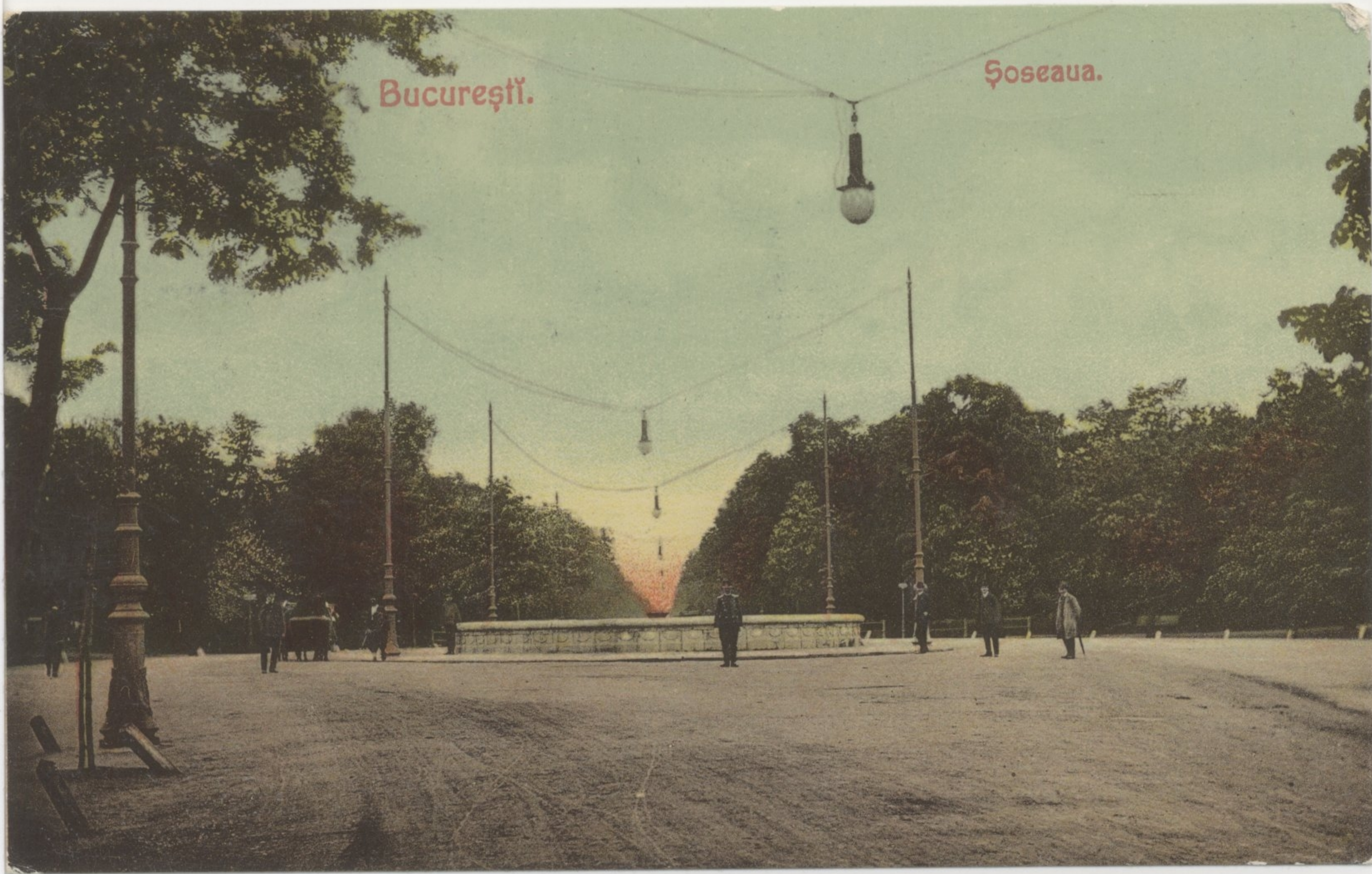

No. 1114. Editura Ad. Maier & D. Stern, Bucuresti, Pasagiul Vilacros

UNION POSTALE UNIVERSELLE

ROMANIA  
Carta Postala.

Bucharest

17.6.08

LB

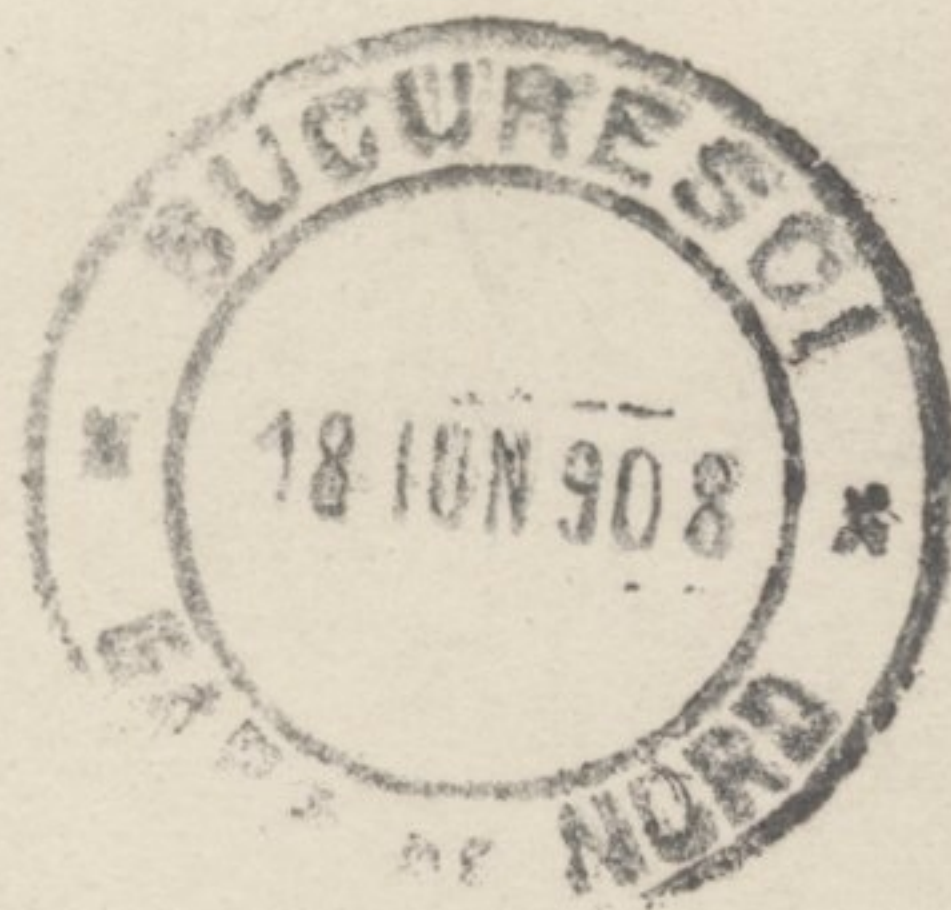

Miss Joan B...

Dalkeith House  
Cambridge Park  
Newnham  
England

1/73

Батумъ.

№ 12. Набережная Цихиндзири близъ Батума.



ВСЕМИРНЫЙ ПОЧТОВЫЙ СОЮЗЪ. РОССИЯ.  
UNION POSTALE UNIVERSELLE. RUSSIE

ОТКРЫТОЕ ПИСЬМО. — CARTE POSTALE.

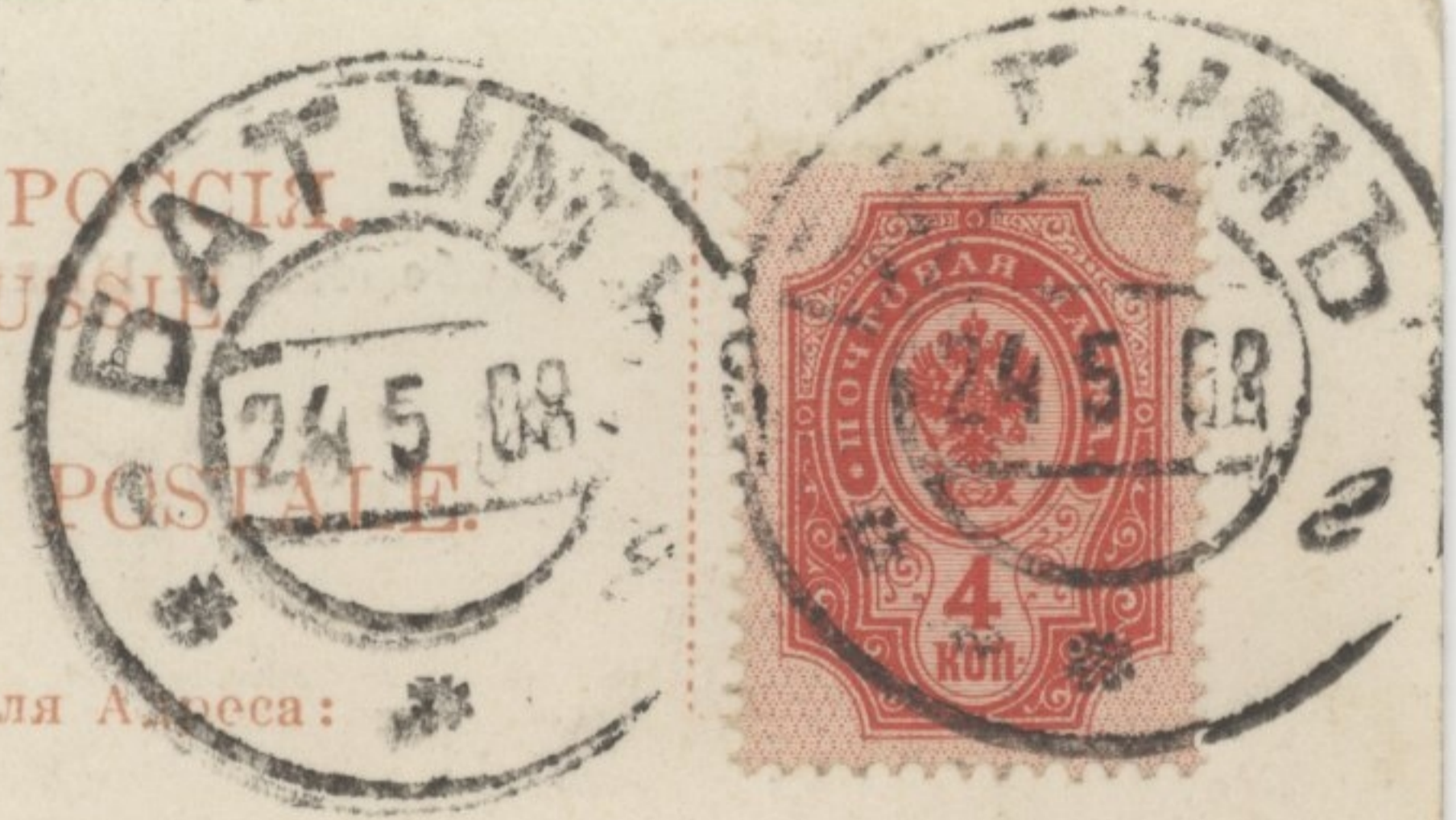

Для Письма:

Для Адреса:

Изд. И. Казани, Батумъ.

Вашему

6.6.08

*[Handwritten signature]*

Miss Joan Birdwood  
Dalkeith House  
Cambridge Park  
Titchmarsh  
England.

Мисс Джоан Бирвуд

07 24782

1/174



Баку  
Васои

Набережная Имп. Александра II.  
Quai Alexandre II.



A. W. 1

ВСЕМИРНЫЙ ПОЧТОВЫЙ СОЮЗЪ РОССІЯ.  
UNION POSTALE UNIVERSELLE. RUSSIE.

ОТКРЫТОЕ ПИСЬМО. — CARTE POSTALE

Для письма — только въ Россіи

На этой половинѣ пишется  
только адресъ.



Ватки

2.6.08.

НЗ ~~Ватки~~ Ватки England

Miss Joan Burdwood  
Dalkeith House  
Cambridge Park  
Twickenham

1/175

Снимокъ сдѣланъ на пластинку фирмы  
„Bremer Trockenplattenfabrik B. Klatte.“

Батумъ.

№ 15. Костель.



ВСЕМИРНЫЙ ПОЧТОВЫЙ СОЮЗЪ, РОССИЯ.  
UNION POSTALE UNIVERSELLE, RUSSIE.

ОТКРЫТОЕ ПИСЬМО. — UNION POSTALE.

Для Письма:

Для Адреса:



Miss Joan Budwood

Dalkeith House

Cambridge Park

Twickenham

England.

Ванесса Бабуина

Вашим

6.6.08.

07 24771

1/176

Изд. П. Казань, Боту.мъ

Alex. J. Srobooda, Bagdad

Irrigateur, Vue exterieure

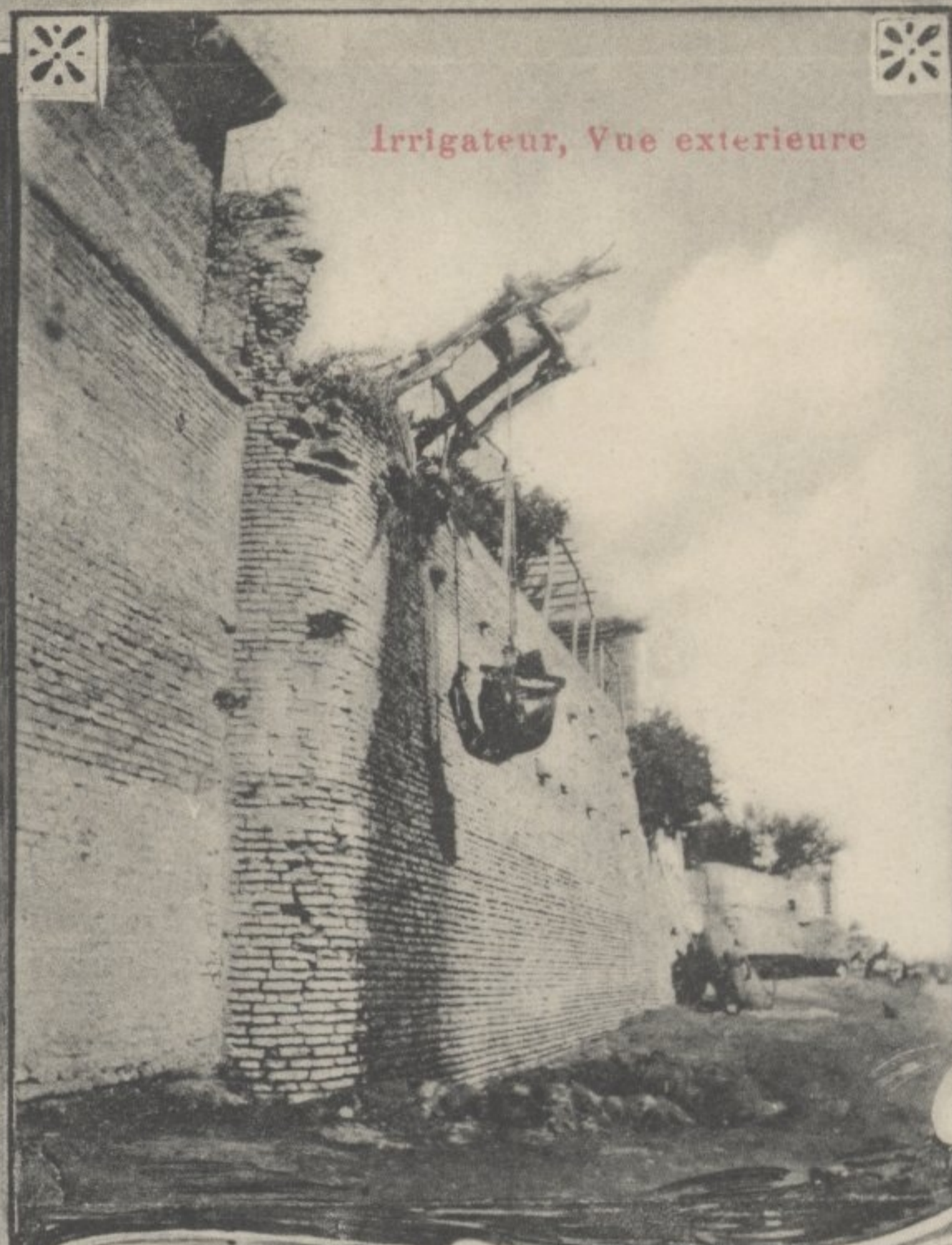

Irrigateur, Vue intérieure

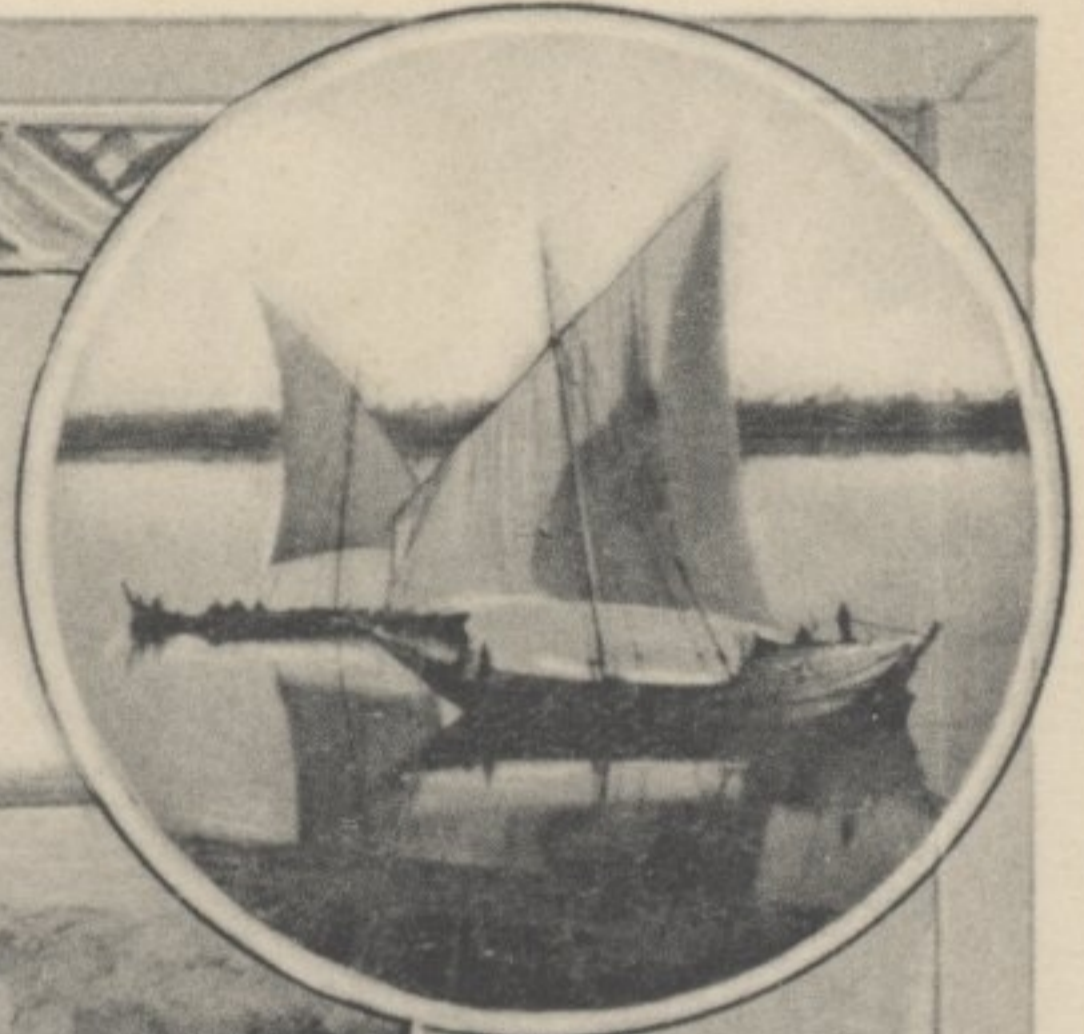
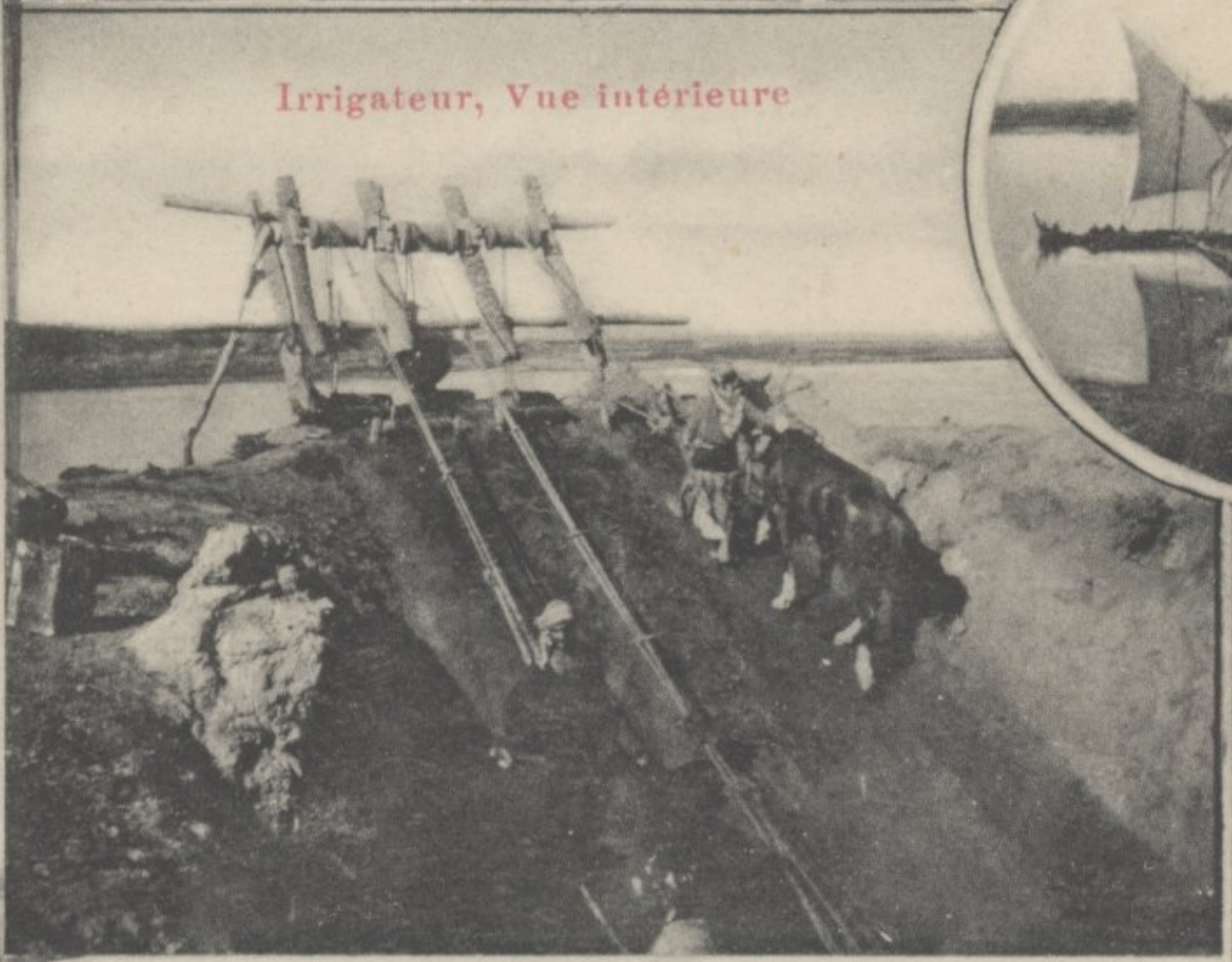

Bagdad le



Method of irrigation along  
the Tigris. *ms*

دوا علیٰ عیشہ ما یبیرہ و یتدینہ لربک (۱)

UNION POSTALE UNIVERSELLE

TURQUIE

آخیق بختابره و روستہ نبی

Carte Postale



Miss Joan Burdwood

Dalhousie House

Cambridge Park

Turkey

England

N.B. Ce cœ-e-ci est réservé  
exclusivement à l'adresse

مرسل الیہک نام و شہرت و محل اتامتی بالایہ یازیلہ جقدر

1177

Alex. J. Svoboda, Bagdad



The Harbour of Busrah

Souvenir of Basrah

Basrah boats called "Belms" in foreground  
MS

کارت پستال بین الاقوامی

UNION POSTALE UNIVERSELLE

TURQUIE

آخلاق و عفت و زنتی

Carte Postale



RUSP

26 JA.

04

Miss Joan Berdwood  
Dalmeith House

Cambridge Park  
Twickenham

N.B. Ce côté-ci est réservé  
exclusivement à l'adresse

مرسل اليهك نام وشهرت ومحل اقامتي بالايه يازيله جقدر

England

1/178