AWM52
Australian Military Forces, Army headquarters, formation and unit diaries, 1939-1945

1/12/19
EAST & MIDDLE EAST UNITS

AIF Headquarters Ceylon General Branch

June 1942, part 1, Operation logs

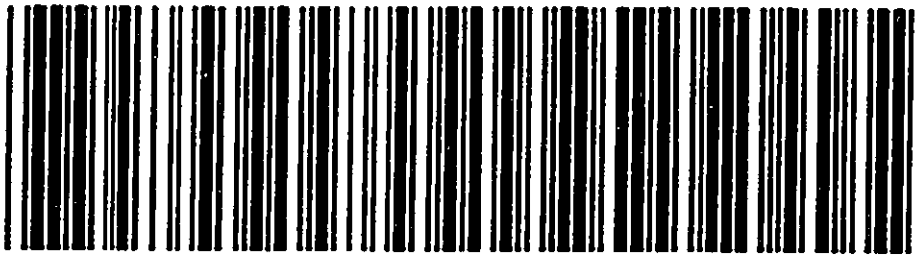

1/12/19-0135

O P E R A T I O N S L O G

PERIOD 1 JUN 42 to 30 JUN 42.

NOTE: All communications both in and out telephone etc. conversations to be entered on this form.

OPERATIONS DIARY

SHEET No.

HQ AIF (CEYLON)

(Place) YATUGAMA

(Date) 1 June

REF MAPS:

Serial No	Sender No	Time	Outwards To	Inwards From	Inwards T.O.O.	Message	Remarks
1.	-	0650		Comd	0400	Meteor Report	
2.	1	0720		16 Bde	0710	Sitrep 0 sitnor	
3.	-	0900		Comd	0515	Meteor Report	
4.	201	0900		17 Bde	0732	Sitrep 0 sitnor	
5.	742446	0900		Comd	-	Flood report from RATNAPURA states that at BALANGODA map ref AIB 167134 is flooded & impassable & traffic to DIYADALAWA should be diverted via KANDY & NUWARA ELIYA	
6.	Verbal (201)	0930		Comd		See Report attached	
7.	Verbal (201)	0930		17 Bde		See Report attached	
8.	1101	0900	16 & 17 Bdes RAF AFW. AG Comp			Serial 5 repeated	
9.	-	1155		Comd	-	AVISAWALLA low level rd 19 mile 3' rising 0730 RATNAPURA NAMBAPANA rd 1 mile 5' subsiding impassable 0500 hrs CBO RATNAPURA rd 55 mile 1' subsiding passable YATIYANTOTA ARDROSS mn rd 1 mile 2' rising 1600 hrs yesterday CBO RATNAPURA-BALANGODA rd breached at temporary bridge at BALANGODA impassable. CBO AVISAWELLA GINIGITHENA	

OVER

(2)

NOTE: All communications both in and out Telephone etc, conversations to be entered on this form.

OPERATIONS DIARY

SHEET No. ____

HQ AIF (CEYLON)

(Place) MATUGAMA

(Date) 1 June

REF MAPS:

Serial No	Sender's No	Time	Outwards To	Inwards From	Inwards T.O.C.	Message	Remarks
						Rd 3-4 mile 10' 42 mile 2' subsiding RUANWELLA KEGALLE 41 mile 4' subsiding impassable at 0900 hrs	
10	-	1223		Comd	1150	Meteor Report.	
11.	1102	1215	16+17 Bdes RAE AFW AG Comp.			Serial 9 repeated	
12	~~1610~~	1610		Comd	1600	Meteor Report	
13.	Phone	1700		Comd	1700	Flood Report	
14.	1103	1800	16+17 Bdes RAE AFW AG Comp			Serial 13 repeated	
15.	202	1855		17 Bde	1815	Sitrep 6 [illegible]	
16	-	2016		Comd	2000	Meteor Report	

MTG V CHQ XOO METEOR IMMEDIATE GR31

TO 16 AUST INF BDE

17 AUST INF BDE

RPTS HQ A I F (CEYLON)

FROM HQ COMMAND

1/6

COLOMBO METEOR

BAR 2975 0783 17227

1084 21228 2083, 31232

3081 36245 SURFACE TEMPERATURE 81

TOO — THI[redacted] 0400

REPTNS MET IMMED 31 16 17 1/6

BAR 2975 0783 17227

1084 21228 2083 31232 3081 36246 81 0400

D L NA VA

R 1 0420 REVW VA+

0650

SIGNALS

Army Form C.2138 (Page of 100.)

MESSAGE FORM

Serial No.

CALL AND INSTRUCTIONS		No. of Groups	OFFICE DATE STAMP
	IN	GR. 13	
	OUT		

(ABOVE THIS LINE IS FOR SIGNALS USE ONLY.)

TO HQ AIF (CEYLON)

FROM	Originator's Number	Date	In Reply to Number
16 AUST INF BDE	1	1	

	Sitrep Q	Sitrn			

THIS MESSAGE MAY BE SENT AS WRITTEN BY ANY MEANS.

IF LIABLE TO BE INTERCEPTED OR FALL INTO ENEMY HANDS, THIS MESSAGE MUST BE SENT IN CIPHER.

ORIGINATOR'S INSTRUCTIONS DEGREE OF PRIORITY

TIME OF ORIGIN.

SIGNED

SIGNED

(BELOW THIS LINE IS FOR SIGNALS USE ONLY.)

T.H.I. 0710

T.O.R. 0720

SYSTEM IN	TIME IN	READER	SENDER	SYSTEM OUT	TIME OUT	READER	SENDER	SYSTEM OUT	TIME OUT	READER	SENDER
L	0721	More land	Sig								

E33031T. Wt. 30 318/919. 420M pads. 10/40. [illegible] 31-8811.

1 MTG V CHQ XOO IMMEDIATE MET GR32

TO 16 AUST INF BDE 17 AUST INF BDE

PTD HQ AIF (CEYLON)

FROM HQ COMMAND

21

COLOMBO METEOR

BAR 2977 0784 17231 1085 19232

2083 23235 3081 29254 SURF TEMP 82

TOO 0815 THI 0825

IMMEDIATE

0900

ARMY FORM C2130.
(Pads of 100.)

MESSAGE FORM

No. of Groups GR. 9

Serial No.

OFFICE DATE STAMP

-T 1 VIS.-T

SIGNALS

CALL AND INSTRUCTIONS

IN 2 U

OUT

(ABOVE THIS LINE IS FOR SIGNALS USE ONLY.)

TO MCB HQ COY

FROM REQ 10K Bde | Originator's Number 201 | Date 1 | In Reply to Number

246/359 airstrip Q Situation

THIS MESSAGE MAY BE SENT AS WRITTEN BY ANY MEANS.

IF LIABLE TO BE INTERCEPTED OR FALL INTO ENEMY HANDS, THIS MESSAGE MUST BE SENT IN CIPHER.

ORIGINATOR'S INSTRUCTIONS DEGREE OF PRIORITY

TIME OF ORIGIN 0732

T.H.I. 0800

T.O.R. 0900

Signed

(BELOW THIS LINE IS FOR SIGNALS USE ONLY.)

SYSTEM IN	TIME IN	READER	SENDER	SYSTEM OUT	TIME OUT	READER	SENDER	SYSTEM OUT	TIME OUT	READER	SENDER
408											

2350D1T. Wt. 30/318/919. 450m pads. 10/40. M. & S. 6/48 51-3611.

ARMY FORM C2130.
(Pads of 100.)

MESSAGE FORM

No. of Groups GR. 9

Serial No.

OFFICE DATE STAMP

-T 1 VIS.-T

SIGNALS

CALL AND INSTRUCTIONS

IN -

OUT FLOOD REPORT

(ABOVE THIS LINE IS FOR SIGNALS USE ONLY.)

TO HQ AIF

FROM HQ COMD | Originator's Number 742/Ops | Date 1 | In Reply to Number

Flood Report from KATNAPURA States that at BALANGODA Main Rd Crs 127136 two Main and unidentifiable = Traffic & DIYADALAWA Abnl Cal be diverted via KANDY and MINNARELIYA

THIS MESSAGE MAY BE SENT AS WRITTEN BY ANY MEANS.

IF LIABLE TO BE INTERCEPTED OR FALL INTO ENEMY HANDS, THIS MESSAGE MUST BE SENT IN CIPHER.

ORIGINATOR'S INSTRUCTIONS DEGREE OF PRIORITY

TIME OF ORIGIN

T.H.I.

T.O.R. 0900

Signed

(BELOW THIS LINE IS FOR SIGNALS USE ONLY.)

SYSTEM IN	TIME IN	READER	SENDER	SYSTEM OUT	TIME OUT	READER	SENDER	SYSTEM OUT	TIME OUT	READER	SENDER
089											

2350D1T. Wt. 30/318/919. 450m pads. 10/40. M. & S. 6/48 51-3611.

[illegible] (3)

[illegible] 1st [illegible] May [illegible]

M. D. I Lee

Explained purpose of
[illegible] Comm &
asked whether he would
locate a suitable Camera
for our use.
He [illegible] made [illegible].
Please [illegible] approx 2 [illegible]
& I [illegible] follow up.

[illegible]

(7)

G11

BM
17 Aust Inf Bde

31 - 5 - 42

Training Films

Reference S/G/1368

Please state films required, place + tentative date of screening

Ans. Following films in sequence as shown would be appreciated for screening at Gaulle Cinema on any suitable 4 days between 8 Jun + 21 Jun 42 incl

1st Group

B 88 Pt 1-7	80 min	"The I.C. Engine"

2nd Group

B 114 Pt 1-3	33 "	"Operation of M.T."
B 89 1-3	35	"MT First Aid"

3rd Group

B 86 Pt 1-3	30 "	"Battery & Dynamo"
B82 Pt 1-2	20 min	"Brakes"
B83 Pt 1-2	20 "	"Gears"

4th Group

B81 Pt 1-2	20 "	"Steering"
B80 - 1-2	20 "	"Tyres"
B87 - 1-2	20 "	"Motor Cycle"

These screenings will be in conjunction with "Driving and maintenance Course, Racecourse, BUSSA 8-21 Jun 42

[signature] Capt
20 H.G. A.I.F.

G11

BM
17. Unit. Inf. Bde

31-5-42

Grenades No 68

Scale of above has been increased to 442 per Inf Bn ie. 204 on man and 238 in Unit Reserve

Will this alter your method of carrying previously proposed?

Ans BM(2)

No, increased quantities will be carried as suggested with two in each utility pouch on the man

[illegible] Cash

Army Form C2126.

MESSAGE FORM

Serial No.

CALL AND INSTRUCTIONS — IN

OUT

No. of Groups GR.

OFFICE DATE STAMP

TO

(ABOVE THIS LINE IS FOR SIGNALS USE ONLY.)

16 aust inf bde 17 aust inf bde ~~HQ~~ 6/3 aust a fd wkshop rptd

FROM	Originator's Number	Date	In Reply to Number
AIF (CEYLON)	1101	1	

flood	report	from	~~KATUNAYAKA~~	states	that
at	~~KABALOLA~~	map	ref	sir	167134
road	is	flooded	and	impassable	(*)
traffic	to	LIYADALAWA	should	be	diverted
via	KANDY	and	~~KURUNEGALA~~		

This Message may be sent AS WRITTEN by any means.

If liable to be intercepted or fall into enemy hands this message must be sent IN CIPHER.

Originator's Instructions Degree of Priority

Time of origin 0340

Signed

Signed (BELOW THIS LINE IS FOR SIGNALS USE ONLY.)

T.H.I.

T.O.R.

System In	Time In	Reader	Sender	System Out	Time Out	Reader	Sender	System Out	Time Out	Reader	Sender

Forms C2126/13. Wt. 38109/1756. [illegible] pads. 12 (SB. B. & S. Ltd.) 21-7507.

Army Form C.2126

MESSAGE FORM

Serial No.

CALL AND INSTRUCTIONS — IN

OUT Flood REPORT

No. of Groups GR.

OFFICE DATE STAMP

TO HQ AOA

(ABOVE THIS LINE IS FOR SIGNALS USE ONLY.)

FROM	Originator's Number	Date	In Reply to Number
HQ Command			

DEP	AVISAWALLA	Main	Level	road	
10	Mile	3	Left	missing	0730
KATNA	DURA	NAMBAPANA	Road	12	
Mile	5	Left	Kuburaluma Uduwaraka		
Bridge	Has	11 Feet	WATAPURA	Road	
55	Mile	One	Foot	Submerged	Traffic
VATIYANTOTA		ARROSS	Minor	road	12

This message may be sent AS WRITTEN by any means.

If liable to be intercepted or fall into enemy hands, this message must be sent IN CIPHER.

Originator's Instructions Degree of priority

Time of origin

Signed

Signed (BELOW THIS LINE IS FOR SIGNALS USE ONLY.)

T.H.I.

T.O.R. 1155

C.E.A. 5/40 50,000 pad

System In	Time In	Reader	Sender	System Out	Time Out	Reader	Sender	System Out	Time Out	Reader	Sender

Army Form C.2128

MESSAGE FORM

Serial No.

CALL AND INSTRUCTIONS

IN 2

OUT

No. of Groups. GR.

OFFICE DATE STAMP

(ABOVE THIS LINE IS FOR SIGNALS USE ONLY.)

TO

FROM

Originator's Number | Date | In Reply to Number

Mile 2 feet rising 1600 hrs.
Westerham Colombo Ratnapura Balangoda
Road breached at temporary bridge at
Balangoda impassable. Colombo Avisawella
GINIGATHENA Road 37 Mile 10
feet 42 Mile 2 feet subsiding
RUANWELLA KEGALLE 41 Mile 4 feet

This message may be sent AS WRITTEN by any means.

If liable to be intercepted or fall into enemy hands, this message must be sent IN CIPHER.

Originator's instructions Degree of priority

Time of origin.

Signed

Signed (BELOW THIS LINE IS FOR SIGNALS USE ONLY.)

System in	Time in	Reader	Sender	System out	Time out	Reader	Sender	System out	Time out	Reader	Sender

T.H.I.

T.O.R. 1155

C.E.A. 5/40 50,000 pad.

Army Form C.2128

MESSAGE FORM

Serial No.

CALL AND INSTRUCTIONS

IN 3

OUT

No. of Groups. GR.

OFFICE DATE STAMP

(ABOVE THIS LINE IS FOR SIGNALS USE ONLY.)

TO

FROM

Originator's Number | Date | In Reply to Number

Subsiding impassable at 0900 hrs

This message may be sent AS WRITTEN by any means.

If liable to be intercepted or fall into enemy hands, this message must be sent IN CIPHER.

Originator's instructions Degree of priority

Time of origin.

Signed

Signed (BELOW THIS LINE IS FOR SIGNALS USE ONLY.)

System in	Time in	Reader	Sender	System out	Time out	Reader	Sender	System out	Time out	Reader	Sender

T.H.I.

T.O.R.

C.E.A. 5/40 50,000 pad.

22

4TO MTG V CHQ XOO IMMEDIATE MET GR32
16 AUST INF BDE 17 AUST INFHBDE

H RPTD HQ AIF C CEYLON>

FROM HQ COMMAND

— 1 —

COLOMBO METEOR

BAR 2978 0784 20233

1085 23234 2083 30235

3081 29242 SURF TEMP 85

TOO 1150 THI 115

5

RPTN 4 IMMEDIATE MET 32 16T 17 1

BAR 2978 0784 20233

1085 23234 2083 303/// 30235

3081 29242 SURF TEMP 85

1150 1155

++AJ++VA++

K23

Army Form C.2128.

MESSAGE FORM

Serial No.

CALL AND INSTRUCTIONS: IN / OUT

No. of Groups: GR.

Office Date Stamp: ARMY 1 JUL 42 T SIGNALS

(ABOVE THIS LINE IS FOR SIGNALS USE ONLY.)

TO 16 aust inf bde 17 aust inf bde RAE 2/2 aust a fd wkshop rptd ~~AQ camp~~

FROM AIF (CEYLON) | Originator's Number 1102 | Date 1 | In Reply to Number

flood	report	AVISAWALLA	low	level	rd
19	mile	3	feet	rising	0730
RATNAPURA	NAMBAPANA	rd	first	mile	5
feet	subsiding	impassable	0800	hrs	COLOMBO
RATNAPURA	rd	55	mile	one	foot
subsiding	passable	YATIYANTOTA	ARDROSS	Minor	road
1st	mile	2	feet	rising	1600

This message may be sent AS WRITTEN by any means.

If liable to be intercepted or fall into enemy hands, this message must be sent IN CIPHER.

Originator's instructions / Degree of priority

Time of origin

Signed

Signed

(BELOW THIS LINE IS FOR SIGNALS USE ONLY.)

T.H.I. 1309

T.O.R.

System In	Time In	Reader	Sender	System Out	Time Out	Reader	Sender	System Out	Time Out	Reader	Sender

Forms C2128/13. Wt. 36169/1738. 1,000m. pads. 12/39. B.& S. Ltd. 51-5537.

[redacted]

Army Form C.2128.

MESSAGE FORM

Serial No.

CALL AND INSTRUCTIONS: IN / OUT

No. of Groups: GR.

Office Date Stamp: ARMY 1 JUL 42 T SIGNALS

(ABOVE THIS LINE IS FOR SIGNALS USE ONLY.)

TO

FROM | Originator's Number | Date | In Reply to Number

hrs	(.)	yesterday	COLOMBO	RATNAPURA	BALANGODA
rd	breached	at	temporary	bridge	at
BALANGODA	impassable	COLOMBO	AVISAWELLA	GINIGATHENA	rd
37	mile	10	feet	42	mile
2	feet	subsiding	RUANWELLA	KEGALLE	41
mile	4	feet	subsiding	impassable	at
0900	hrs				

This message may be sent AS WRITTEN by any means.

If liable to be intercepted or fall into enemy hands, this message must be sent IN CIPHER.

Originator's instructions / Degree of priority

Time of origin 1215

Signed

Signed

(BELOW THIS LINE IS FOR SIGNALS USE ONLY.)

T.H.I. 1309

T.O.R.

System In	Time In	Reader	Sender	System Out	Time Out	Reader	Sender	System Out	Time Out	Reader	Sender

Forms C2128/13. Wt. 36169/1738. 1,000m. pads. 12/39. B.& S. Ltd. 51-5537.

0007 MTG V CHQ XOO IMMEDIATE MET GR 29

(12)

TO 16 AUST INF BDE 17 AUST INF BDE

REPTD H Q A I F (CEYLON)

FROM H Q COMMAND

— 1 —

COLOMBO METOER

BAR 2970 0784 15230 1085 25230 2083 31230

SURFACE TEMPERATURE 83 DEGREES

TOO 1600

THI 1600

REPTN 007 IMMEDIATE ~~29~~ 1XXX ~~16 17~~ ~~1~~

~~2970~~ ~~0784~~ ~~15230~~ ~~1085~~ ~~25230~~ ~~2083~~ ~~31230~~ ~~83~~ ~~1600~~ ~~1600~~

COLOMBO METEOR

HARVEY 1603

Received H.Q. 1610

ARMY FORM C[illegible]. (Pads of 100).

MESSAGE FORM

13

CALL AND INSTRUCTIONS	IN	No. of Groups. GR.	Serial No.
	OUT		OFFICE DATE STAMP

(ABOVE THIS LINE IS FOR SIGNALS USE ONLY.)

TO HQ AIF

FROM CEYLON COMMAND | Originator's Number | Date 1 | In Reply to Number

CBO	HANWELLA	low	level	rd	17
mile	14"	rising	impassable	HANWELLA	URAPOLA
rd	7	miles	10	feet	rising
1200	hrs	RATNAPURA	NANAAPANA	rd	1-9
mile	with	highest	H_2O	5'	impassable
PANADURA	NANAPANA	22	mile	1'	rising
1300	hrs	CBO	RATNAPURA	rd	55

THIS MESSAGE MAY BE SENT AS WRITTEN BY ANY MEANS. | IF LIABLE TO BE INTERCEPTED OR FALL INTO ENEMY HANDS, THIS MESSAGE MUST BE SENT IN CIPHER. | ORIGINATOR'S INSTRUCTIONS DEGREE OF PRIORITY | TIME OF ORIGIN

SIGNED | SIGNED

(BELOW THIS LINE IS FOR SIGNALS USE ONLY.)

SYSTEM IN	TIME IN	READER	SENDER	SYSTEM OUT	TIME OUT	READER	SENDER	SYSTEM OUT	TIME OUT	READER	SENDER

T.H.I.

T.O.R.

(81) Forms C[illegible]. Wt. 17936/206. Pads. 7/40. H. & S. Ltd. 51-7[illegible].

ARMY FORM C[illegible]. (Pads of 100).

MESSAGE FORM

CALL AND INSTRUCTIONS	IN	No. of Groups. GR.	Serial No.
	OUT		OFFICE DATE STAMP

(ABOVE THIS LINE IS FOR SIGNALS USE ONLY.)

TO

FROM | Originator's Number | Date | In Reply to Number

mile	clear	1500	hrs	CBO	YATIYANTOTA
GINIGTHENA	37	mile	4	feet	42
mile	clear	1400	hrs	RUANWELLA	KEGALLE
43	mile	4	feet	subsiding	YATIYANTOTA
ARDROSS	minor	rd	clear		

THIS MESSAGE MAY BE SENT AS WRITTEN BY ANY MEANS. | IF LIABLE TO BE INTERCEPTED OR FALL INTO ENEMY HANDS, THIS MESSAGE MUST BE SENT IN CIPHER. | ORIGINATOR'S INSTRUCTIONS DEGREE OF PRIORITY | TIME OF ORIGIN

SIGNED | SIGNED

(BELOW THIS LINE IS FOR SIGNALS USE ONLY.)

SYSTEM IN	TIME IN	READER	SENDER	SYSTEM OUT	TIME OUT	READER	SENDER	SYSTEM OUT	TIME OUT	READER	SENDER

T.H.I.

T.O.R. 1700

(81) Forms C[illegible]. Wt. 17936/206. Pads. 7/40. H. & S. Ltd. 51-7[illegible].

ARMY FORM C2128. (Pads of 100).

MESSAGE FORM

Serial No.

CALL AND INSTRUCTIONS: IN 14 / OUT

No. of Groups: GR.

OFFICE DATE STAMP

(ABOVE THIS LINE IS FOR SIGNALS USE ONLY.)

TO

16 aust inf bde,17 aust inf bde,RAE,2/2 aust a fd wkshop rptd AS camp

FROM

			Originator's Number	Date	In Reply to Number
AIF (CEYLON)			1103	1	
flood	report	CBO	HANWELLA	low	level
rd	17	mile	14"	rising	impassable
HANWELLA	URAPOLA	rd	7	miles	10
feet	rising	1200	hrs	RATNAPURA	NAHAPANA
rd	1-9	mile	with	highest	water

THIS MESSAGE MAY BE SENT AS WRITTEN BY ANY MEANS.

IF LIABLE TO BE INTERCEPTED OR FALL INTO ENEMY HANDS, THIS MESSAGE MUST BE SENT IN CIPHER.

ORIGINATOR'S INSTRUCTIONS DEGREE OF PRIORITY

TIME OF ORIGIN

SIGNED

SIGNED

(BELOW THIS LINE IS FOR SIGNALS USE ONLY.)

T.H.I.

SYSTEM IN	TIME IN	READER	SENDER	SYSTEM OUT	TIME OUT	READER	SENDER	SYSTEM OUT	TIME OUT	READER	SENDER

T.O.R.

(681) Forms C2128-13. Wt. 17956/206. 7. Pads. 7/40 B & S. Ltd. 51-7280.

ARMY FORM C2128. (Pads of 100).

MESSAGE FORM

Serial No.

CALL AND INSTRUCTIONS: IN / OUT

No. of Groups: GR.

OFFICE DATE STAMP

(ABOVE THIS LINE IS FOR SIGNALS USE ONLY.)

TO

FROM

			Originator's Number	Date	In Reply to Number
5	feet	impassable	PANADURA	NAHAPANA	22
mile	1	foot	rising	1200	hrs
CBO	RATNAPURA	rd	55	mile	clear
1800	hrs	CBO	KATIYANTOTA	GINIGTHENA	37
mile	4	feet	42	mile	clear

THIS MESSAGE MAY BE SENT AS WRITTEN BY ANY MEANS.

IF LIABLE TO BE INTERCEPTED OR FALL INTO ENEMY HANDS, THIS MESSAGE MUST BE SENT IN CIPHER.

ORIGINATOR'S INSTRUCTIONS DEGREE OF PRIORITY

TIME OF ORIGIN

SIGNED

SIGNED

(BELOW THIS LINE IS FOR SIGNALS USE ONLY.)

T.H.I.

SYSTEM IN	TIME IN	READER	SENDER	SYSTEM OUT	TIME OUT	READER	SENDER	SYSTEM OUT	TIME OUT	READER	SENDER

T.O.R.

(681) Forms C2128-13. Wt. 17956/206. 7. Pads. 7/40 B & S. Ltd. 51-7280.

ARMY FORM C2[illegible] (Pads of 100)

MESSAGE FORM

CALL AND INSTRUCTIONS	IN	No. of Groups.	Serial No.
	OUT	GR.	OFFICE DATE STAMP

(ABOVE THIS LINE IS FOR SIGNALS USE ONLY.)

TO

FROM	Originator's Number	Date	In Reply to Number

[illegible]	[illegible]	[illegible]	[illegible]	[illegible]	[illegible]
[illegible]	[illegible]	[illegible]	[illegible]	[illegible]	[illegible]
[illegible]	[illegible]	all	informed		

THIS MESSAGE MAY BE SENT AS WRITTEN BY ANY MEANS.

SIGNED

IF LIABLE TO BE INTERCEPTED OR FALL INTO ENEMY HANDS, THIS MESSAGE MUST BE SENT IN CIPHER.

SIGNED

ORIGINATOR'S INSTRUCTIONS DEGREE OF PRIORITY

(BELOW THIS LINE IS FOR SIGNALS USE ONLY.)

T[illegible] 18[illegible]

T.H.I. 1815

T.O.R.

SYSTEM IN	TIME IN	READER	SENDER	SYSTEM OUT	TIME OUT	READER	SENDER	SYSTEM OUT	TIME OUT	READER	SENDER

MESSAGE FORM

Army Form C.2130 (Pads of 100.)

No. of Groups: GR.

Office Date Stamp: ARMY SIGNAL 48

CALL AND INSTRUCTIONS

IN PMN Z G BCW

OUT

(ABOVE THIS LINE IS FOR SIGNALS USE ONLY.)

TO A.I.F. (CEYLON)

FROM 17 AUST INF. BDE.

Originator's Number: 202

Date: 1

In Reply to Number:

SITREP	0	SITNOR			

This message may be sent AS WRITTEN by any means.

If liable to be intercepted or fall into enemy hands, this message must be sent IN CIPHER.

Signed G. F. Barker

Originator's instructions: Degree of priority

Time of origin: 1815

T.H.I. 1830

T.O.R. 0835

(BELOW THIS LINE IS FOR SIGNALS USE ONLY.)

Signed

System in	Time in	Reader	Sender	System out	Time out	Reader	Sender	System out	Time out	Reader	Sender

[illegible] W. 30/[illegible] 430m [illegible] 10/40. [illegible] 21-8011.

YEP KKK

16

10 MTG V CHQ XOO IMETEOR IMMEDIATE GR35

TO 16 AUST INF BDE

17 AUST INF BDE

RPTD HQ AIF (CEYLON)

FROM HQ COMMAND

~~BBB~~ ~~B1~~ ~~BBB~~

COLOMBO METEOR

BAR 2970 0784 18240 ~~1077~~ 1085 25244 2083 38254 3081 40255

4078 42360 SURFACE TEMPERATURE 82 DEGREES
TOO 2000

THI 2000

REPTN ~~10 35 1 17~~ 1 2970 ~~0784~~ ~~18240~~ ~~1085~~ ~~25244~~ ~~2083~~ ~~38254~~

~~3084~~ 40255 ~~4078~~ 43260 ~~82~~ ~~2000~~ ~~2000+~~

RHG BARRETT VA

Received. 2016. S.

NOTE: All communications both in and out telephone etc, conversations to be entered on this form.

OPERATIONS DIARY

SHEET No____

HQ AIF (CEYLON)

(Place) MATUGAMA

(Date) 29 June

REF MAPS:

Serial No	Sender's No	Time	Outwards To	Inwards From	Inwards T.O.O.	Message	Remarks
1.	-	0655		Comd	0400	Meteor Report	
2.	1	0530		16 Bde	0755	Normal situation prevails this area	
3.	-	0530		Comd	0514	Meteor Report	
4.	Verbal [illegible]	1000		Comd		See Report attached	
5.	201	0500		17 Bde	0700	Sitrep 2 nil report	
6.	702/804	1145		Comd		Flood report	
7.	-	1200		Comd	1140	Meteor Report	
8.	1102	1245	16+17 Bdes RAE AFV AC Camp			Serial No 6 rptd	
9.	-	1615		Comd		~~Serial~~ Meteor Report	
10.	1/1	1710		Comd		Flood report	
11.	1103	1725	16+17 Bdes RAE AFV AC Camp			Serial 10 rptd	
12.	1104	1830	" "			Flood report rd impassable 3 mile MATUGAMA side ANGURUWATOTA ferry	
13.	-	2015		Comd		Meteor Report	

ARMY FORM C-2130.
(Pads of 100.)

MESSAGE FORM

Serial No. 1

CALL AND INSTRUCTIONS

IN

OUT P-MET

No. of Groups GR. 4

OFFICE DATE STAMP -T E N-T

(ABOVE THIS LINE IS FOR SIGNALS USE ONLY.)

TO 16th Armd Inf Bde 17 Armd Inf Bde

FROM HQ Command

Originator's Number 2

Date

In Reply to Number

Colonia	Afton	Bar	2976	0784	29232
1085	53235	2083	41245	Surface	temp
81					

THIS MESSAGE MAY BE SENT AS WRITTEN BY ANY MEANS.

IF LIABLE TO BE INTERCEPTED OR FALL INTO ENEMY HANDS, THIS MESSAGE MUST BE SENT IN CIPHER.

ORIGINATOR'S INSTRUCTIONS DEGREE OF PRIORITY

TIME OF ORIGIN. 0400

Signed

Signed

(BELOW THIS LINE IS FOR SIGNALS USE ONLY.)

T.H.I. 0401

SYSTEM IN	TIME IN	READER	SENDER	SYSTEM OUT	TIME OUT	READER	SENDER	SYSTEM OUT	TIME OUT	READER	SENDER
L	0400	[illegible]	NK								

T.O.R. [illegible]

2350317 Wt 30318/919. 450m pads 10/40. W. A. S. LTD. 81-8311.

ARMY FORM C-2130.
(Pads of 100.)

MESSAGE FORM

Serial No. 6

CALL AND INSTRUCTIONS

IN Hotel Z

OUT

No. of Groups GR. 16

OFFICE DATE STAMP -T 2 [illegible] -T

(ABOVE THIS LINE IS FOR SIGNALS USE ONLY.)

TO HQ INF (CI-VILIAN)

FROM 16 MUST INF BDE

Originator's Number 1

Date 2

In Reply to Number

normal situation prevails this area

THIS MESSAGE MAY BE SENT AS WRITTEN BY ANY MEANS.

IF LIABLE TO BE INTERCEPTED OR FALL INTO ENEMY HANDS, THIS MESSAGE MUST BE SENT IN CIPHER.

ORIGINATOR'S INSTRUCTIONS DEGREE OF PRIORITY

TIME OF ORIGIN. 0755

Signed

Signed

(BELOW THIS LINE IS FOR SIGNALS USE ONLY.)

T.H.I. 0755

SYSTEM IN	TIME IN	READER	SENDER	SYSTEM OUT	TIME OUT	READER	SENDER	SYSTEM OUT	TIME OUT	READER	SENDER
L	0800	[illegible]	[illegible]								

T.O.R. 0850

2350317 Wt 30318/919. 450m pads 10/40. W. A. S. LTD. 81-8311.

0001 MTG V CHQ XGO IMMEDIATE MET GR30

TO 16 AUST INF BDE 17 AUST INF BDE

REPTD HQ A I F (CEYLON)

FROM H Q COMMAND

— 2 —

COLOMBO METEOR

BAR 2978 0784 22240

1084 28240 2082 35242

SURFACE TEMPERATURE 82 DEGREES

TOO 0814

THI 0822

R P

REPTN 30 16 17 2 WOIUI PUIR WWWRP QPIR WIWRP WPIW

35242 82 0815 REPEAT 0815 0822

HARVEY

REPTD AFTER 2 2978 0784 22240 1084 28240 2082 35242

82

RD 1 0826 JB VA

0830

SIGNALS

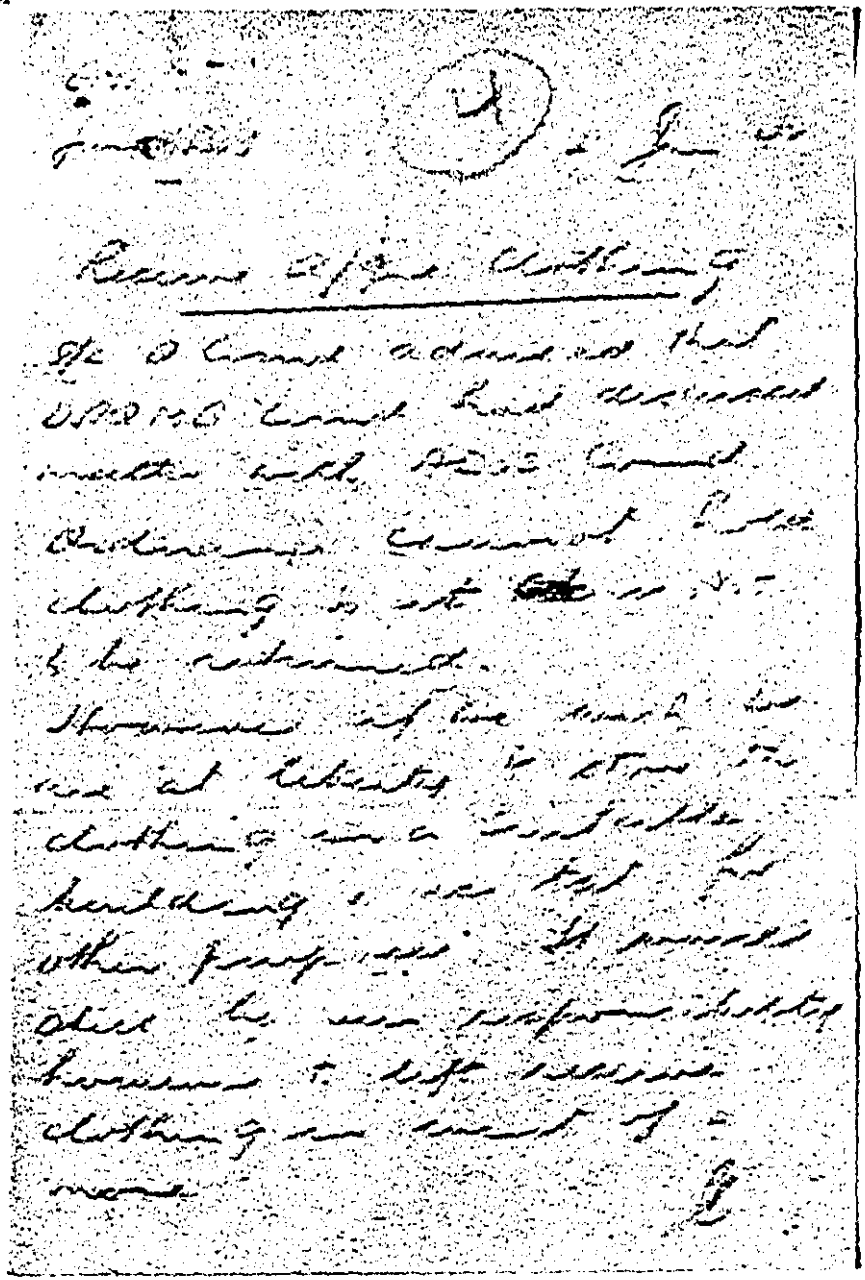

Army Form C.2130. (Pads of 100.)

MESSAGE FORM

Serial No. 4

CALL AND INSTRUCTIONS

IN 17 (5) 2

OUT

No. of Groups GR.

Office Date Stamp: -T 2 VIII -T SIGNALS

(ABOVE THIS LINE IS FOR SIGNALS USE ONLY.)

TO CEYLON)

FROM 17 AUST INF BDE

Originator's Number 201

Date 2

In Reply to Number

	Sitrep	nil	report		

This message may be sent AS WRITTEN by any means.

If liable to be intercepted or fall into enemy hands, this message must be sent IN CIPHER.

Originator's instructions Degree of priority

Time of origin. 0700

Signed

Signed

(BELOW THIS LINE IS FOR SIGNALS USE ONLY.)

T.H.I. 0723

T.O.R. 0804

System in	Time in	Reader	Sender	System out	Time out	Reader	Sender	System out	Time out	Reader	Sender
1	0735	[illegible]	[illegible]								

235031T. Wt 30 318 919. 450m pads 10/40. W. & S. LTD 81-8311.

Army Form C.2130. (Pads of 100.)

MESSAGE FORM

14

Serial No.

CALL AND INSTRUCTIONS

IN (6)

OUT FLOOD REPORT

No. of Groups GR.

Office Date Stamp: -T 2 VIII -T SIGNALS

(ABOVE THIS LINE IS FOR SIGNALS USE ONLY.)

TO HQ AIF

FROM HQ Command

Originator's Number 742/844

Date 2

In Reply to Number

Flood	Report	Colombo	Hanwella	low	level
road	17	Mile	four	feet	rising
19	Mile	6½	feet	rising	Hanwella
Postoffice	Loop	road	2½	feet	rising
Colombo	Avisawella	Ginigathena		37	Mile
3	feet	subsiding	Ratnapura		Nambapana
1st	Mile	5	feet	rising	Colombo

This message may be sent AS WRITTEN by any means.

If liable to be intercepted or fall into enemy hands, this message must be sent IN CIPHER.

Originator's instructions Degree of priority

Time of origin.

Signed

Signed

(BELOW THIS LINE IS FOR SIGNALS USE ONLY.)

T.H.I.

T.O.R.

System in	Time in	Reader	Sender	System out	Time out	Reader	Sender	System out	Time out	Reader	Sender

235031T. Wt 30 318 919. 450m pads 10/40. W. & S. LTD 81-8311.

Army Form C.2126. (Pads of 100.)

MESSAGE FORM

Serial No.

CALL AND INSTRUCTIONS	IN 2	No. of Groups GR.	OFFICE DATE STAMP
	OUT		

(ABOVE THIS LINE IS FOR SIGNALS USE ONLY.)

TO

FROM	Originator's Number	Date	In Reply to Number

Avisawella Ratnapura road 55 Mile
1 foot rising slowly Ruanwella Kegalle
41st Mile to 47th mile 5
feet subsiding impassable

THIS MESSAGE MAY BE SENT AS WRITTEN BY ANY MEANS.	IF LIABLE TO BE INTERCEPTED OR FALL INTO ENEMY HANDS, THIS MESSAGE MUST BE SENT IN CIPHER.	ORIGINATOR'S INSTRUCTIONS DEGREE OF PRIORITY	TIME OF ORIGIN.
SIGNED	SIGNED		T.H.I.

(BELOW THIS LINE IS FOR SIGNALS USE ONLY.)

SYSTEM IN	TIME IN	READER	SENDER	SYSTEM OUT	TIME OUT	READER	SENDER	SYSTEM OUT	TIME OUT	READER	SENDER
P	1136	[illegible]									

T.O.R. 1145

233031T. Wt 30/318/915. 430m pads 10/40. [illegible] 21-8311.

7 15

04 MTG V CHQ XQQ IMMEDIATE MET GR33

TO 16 AUST INF BDE 17 AUST INF BDE

REPTD H Q A I F (CEYLON)

FROM H Q COMMAND

— 2 —

COLOMBO METEOR

BAR 2982 0784 20233

1084 24236 2082 32240

3080 35244

SURFACE TEMP 84 DEVREES

TOO 1140

THI 1152

REPTN

0: 33 16 17 2 2982 0784 20233 1084 243XXX 24236 2082

32240 3080 35244 84 1140 1152

HARVEY VA

N RD A 1206 JB VA

1 von

ARMY FORM C2128. (Pads of 100).

MESSAGE FORM

CALL AND INSTRUCTIONS

IN

OUT

No. of Groups. GR.

Serial No.

OFFICE DATE STAMP

(ABOVE THIS LINE IS FOR SIGNALS USE ONLY.)

TO 16 mist inf bde 17 mist inf bde HAS 2/2 mist a fd chicop rpts HY camp

FROM AIF (SIGNAL)

Originator's Number 1402

Date 2

In Reply to Number

flood	report	COLOMBO	RATNAPURA	low	level
rd	17	mile	4	feet	[illegible]
19	mile	64	feet	rising	RATNAPURA
past	office	loop	rd	24	feet
rising	COLOMBO	AVISAWELLA	GINIGATHENA	37	mile

THIS MESSAGE MAY BE SENT AS WRITTEN BY ANY MEANS.

IF LIABLE TO BE INTERCEPTED OR FALL INTO ENEMY HANDS, THIS MESSAGE MUST BE SENT IN CIPHER.

ORIGINATOR'S INSTRUCTIONS DEGREE OF PRIORITY

TIME OF ORIGIN

T.H.I.

T.O.R.

SIGNED

SIGNED

(BELOW THIS LINE IS FOR SIGNALS USE ONLY.)

SYSTEM IN	TIME IN	READER	SENDER	SYSTEM OUT	TIME OUT	READER	SENDER	SYSTEM OUT	TIME OUT	READER	SENDER

(S.421) Forms (C2128) (1). Wt. 11734/204. 750 Pads. 7/40. B. & S. Ltd. 51-7250.

ARMY FORM C2128. (Pads of 100).

MESSAGE FORM

CALL AND INSTRUCTIONS

IN

OUT

No. of Groups. GR.

Serial No.

OFFICE DATE STAMP

(ABOVE THIS LINE IS FOR SIGNALS USE ONLY.)

TO

FROM

Originator's Number

Date

In Reply to Number

3 mile	feet 5	subsiding feet	RATNAPURA rising	RATNAPURA DOUBTO	1st AVISAWELLA
RATNAPURA	rd	55	mile	1	foot
rising	slowly	AVISAWELLA	NEGALLE	41st	mile
to	47th	mile	5	feet	subsiding
irregular					

THIS MESSAGE MAY BE SENT AS WRITTEN BY ANY MEANS.

IF LIABLE TO BE INTERCEPTED OR FALL INTO ENEMY HANDS, THIS MESSAGE MUST BE SENT IN CIPHER.

ORIGINATOR'S INSTRUCTIONS DEGREE OF PRIORITY

TIME OF ORIGIN 1245

T.H.I. 1249

T.O.R.

SIGNED

SIGNED

(BELOW THIS LINE IS FOR SIGNALS USE ONLY.)

SYSTEM IN	TIME IN	READER	SENDER	SYSTEM OUT	TIME OUT	READER	SENDER	SYSTEM OUT	TIME OUT	READER	SENDER

(S.421) Forms (C2128) (1). Wt. 11734/204. 750 Pads. 7/40. B. & S. Ltd. 51-7250.

Army Form C-2126 (Pads of 100)

MESSAGE FORM

29

Serial No.

CALL AND INSTRUCTIONS		No. of Groups	Office Date Stamp
	IN	GR.	SIGNALS
	OUT		

9

(ABOVE THIS LINE IS FOR SIGNALS USE ONLY)

TO 16 Inf Bde 17 Inf Bde rfd HQ AIF

FROM HQ Command

			Originator's Number	Date	In Reply to Number
Colombo	METEOR	BAR	2976	0782	27423
1083	30247	2081	39236	3079	38234
surface	temp	83	degrees		

This message may be sent as written by any means.

Signed

If liable to be intercepted or fall into enemy hands, this message must be sent in cipher.

Signed

Originator's instructions
Degree of priority

Time of origin

(BELOW THIS LINE IS FOR SIGNALS USE ONLY)

T.H.I. [illegible]

T.O.R. 1668

System in	Time in	Reader	Sender	System out	Time out	Reader	Sender	System out	Time out	Reader	Sender

[illegible] Wt. 30 [illegible] 450m pads 10/40 [illegible] 51-8311

10 MTG V CHQ Z IMPORTANT GR 73

TO IND DIV

AIF (CEYLON)

BASE AREA

SIG MASTER

FROM CEYLON COMMAND

1 /1 2 ==

RATNAPURA 5 NABAPANA RD 1ST MILE 5 FEET 14TH MILE 3 FEET

SUBSIDING @ CBO AVISAWEELLA LOW LEVEL RD 16TH = 19TH MILES MINIMUM 3@ RISING 1300 HRS HORANA

[redacted] ALUTGAMA 6TH AND 7TH MILE 1@ FEET RISING 1300 HOURS CBO=AVISAWELLA RATNAPIRA RD 55TH MILE CLEAR

CBO=AVISAWELLA=GINIGAGHENA RD 31ST AND 32ND MILES 2FEET 6 INCHES [redacted] 37TH MILE 5 FEET TOO 1740

REPTN 73 1 2 1 5 14 3 16 19 3 1300 6 7 1 1300 55 31 32 2 6 37 5 1740

10

31

1710

ARMY FORM C2128. (Pads of 100).

MESSAGE FORM

Serial No.

CALL AND INSTRUCTIONS

IN

OUT

No. of Groups GR.

OFFICE DATE STAMP

-T 2 -T

SIGNALS

(ABOVE THIS LINE IS FOR SIGNALS USE ONLY.)

TO 16 aust inf bde 17 aust inf bde RAE 2/2 aust fd wkshop rptd AQ camp

FROM AIF (CEYLON)

Originator's Number 1103

Date 2

In Reply to Number

RATNAPURA	NABAPANA	rd	1st	mile	5
feet	14th	mile	3	feet	subsiding
CBO	AVISAWELLA	low	level	rd	16th
19th	miles	minimum	3	feet	rising
HORANA	ALUTGAMA	6th	and	7th	mile
1	foot	rising	1300	hrs	CBO
AVISAWELLA	RATNAPURA	rd	55th	mile	clear
CBO	AVISAWELLA	GINIGAHENA	rd	31st	and
32nd	miles	2	feet	6	inches
3rd	mile	5	feet	all	informed

THIS MESSAGE MAY BE SENT AS WRITTEN BY ANY MEANS.

SIGNED

IF LIABLE TO BE INTERCEPTED OR RAIDED INTO ENEMY HANDS, THIS MESSAGE MUST BE SENT IN CIPHER.

SIGNED [signature]

ORIGINATOR'S INSTRUCTIONS
DEGREE OF PRIORITY

TIME OF ORIGIN 1725

(BELOW THIS LINE IS FOR SIGNALS USE ONLY.)

SYSTEM IN	TIME IN	READER	SENDER	SYSTEM OUT	TIME OUT	READER	SENDER	SYSTEM OUT	TIME OUT	READER	SENDER

T.H.I. 1751

T.O.R.

ARMY FORM C2128 (Pads of 100)

MESSAGE FORM

Serial No. 57

CALL AND INSTRUCTIONS		No. of Groups	OFFICE DATE STAMP
	IN	GR.	
	OUT		

(ABOVE THIS LINE IS FOR SIGNALS USE ONLY.)

TO 16 aust inf bde 17 aust inf bde RAE 2/2 aust a fd wkshop rptd ~~AQ camp~~

FROM	Originator's Number	Date	In Reply to Number
AIF (CEYLON)	1104	2	

flood	report	rd	impassable	3	mile
MATUGAMA	side	ANGURUWATOTA	ferry	all	informed

THIS MESSAGE MAY BE SENT AS WRITTEN BY ANY MEANS.

IF LIABLE TO BE INTERCEPTED OR CALL INTO ENEMY HANDS THIS MESSAGE MUST BE SENT IN CIPHER.

ORIGINATOR'S INSTRUCTIONS DEGREE OF PRIORITY

SIGNED [signature]

TIME OF ORIGIN 1830

T.H.I. 1845

T.O.R.

(BELOW THIS LINE IS FOR SIGNALS USE ONLY.)

SYSTEM IN	TIME IN	READER	SENDER	SYSTEM OUT	TIME OUT	READER	SENDER	SYSTEM OUT	TIME OUT	READER	SENDER



13 MTG V CHQ XOO IMMEDIATE MET GR31

TO 16 AUST INF BDE 17 AUST INF BDE

REPTD H Q A I F (CEYLON)

FROM H Q COMMAND

— 2/6 —

COLOMBO METEOR

BAR 2980 [redacted] 0781 25234

1082 30235 2081 36236

SURFACE TEMPERATURE 82 DEGREES

TOO 2000

THI 2005

REPTN 13 31 16 17 2/6

2980 0781 25234 1082 30235 2081 36236 82

2000 2005

HARVEY VA

NOTE: All communications both in and out Telephone etc, conversations to be entered on this form.

OPERATIONS DIARY

SHEET No_____

HQ AIF (CEYLON)

(Place) MATUGAMA

(Date) 3 June

REF MAPS:

Serial No	Sender's No	Time	Outwards To	Inwards From	Inwards T.O.O.	Message	Remarks
1.	-	0630		Comd	0400	Meteor Report	
2.	204	0500		17 Bde	1830	Sitrep & flood report	
3.	1101	0825	16 Bde RAE AFW AG Comp			Flood report (Serial 2) rptd.	
4.	1	0830		16 Bde	0630	Sitrep & sitrep	
5.	-	0900		Comd	0900	Meteor Report	
6.	-	1210		Comd	1155	Meteor Report	
7.	1103	1305	16, 17 Bde RAE AFW AG Comp			Flood Report	
8.	202	1534		17 Bde	1400	Flood Report	
9.	201	1610		17 Bde	0920	Flood Report & sitrep	
10.	-	1610		Comd	1550	Meteor Report	
11	1104	1715	Comd, 16, 17 Bde RAE AFW AG Comp			Serials 8 & 9 rptd	
12.	-	2000		17 Bde	1900	Sitrep & flood report	

NOTE: All communications both in and out telephone etc, conversations to be entered on this form.

OPERATIONS DIARY

2.

SHEET No____

HQ AIF (CEYLON)

(Place) MATUGAMA

(Date) 3 June

REF MAPS:

Serial No	Sender's No	Time	Outwards To	Inwards From	Inwards T.O.O.	Message	Remarks
13.	-	2016		Comd	2005	Meteor Report	
14.	1105	2100	Comd 18 Bde RAE AFW AQ Comp			Flood Report	

ARMY FORM C-2130.
(Pads of 100.)

MESSAGE FORM

Serial No. 3

CALL AND INSTRUCTIONS

IN

OUT

No. of Groups GR. 31

OFFICE DATE STAMP

(ABOVE THIS LINE IS FOR SIGNALS USE ONLY.)

TO 16 AIR LINE Bde 17th A.I.D Pt[illegible] MP DIF

FROM [illegible] COMMAND

Originator's Number 3

Date

In Reply to Number

Colombo	Ophour	Bar	2978	0781	24230
1200	25230	2081	21-328	SIGF	TEMP

THIS MESSAGE MAY BE SENT AS WRITTEN BY ANY MEANS.

IF LIABLE TO BE INTERCEPTED OR FALL INTO ENEMY HANDS, THIS MESSAGE MUST BE SENT IN CIPHER.

ORIGINATOR'S INSTRUCTIONS DEGREE OF PRIORITY

TIME OF ORIGIN.

T.H.I.

T.O.R.

SIGNED

SIGNED

(BELOW THIS LINE IS FOR SIGNALS USE ONLY.)

SYSTEM IN	TIME IN	READER	SENDER	SYSTEM OUT	TIME OUT	READER	SENDER	SYSTEM OUT	TIME OUT	READER	SENDER

22-8511. Wt. 30,318 9/9. 450M pads 10/40. [illegible] 51-8311.

ARMY FORM C-2130.
(Pads of 100.)

MESSAGE FORM

Serial No.

CALL AND INSTRUCTIONS

IN F.Y.H. Z

OUT

No. of Groups GR.

OFFICE DATE STAMP

(ABOVE THIS LINE IS FOR SIGNALS USE ONLY.)

TO Q.J.F. (Ceylon)

FROM 17 Cust Inf Bde

Originator's Number 204

Date 3

In Reply to Number

SITREP	01	NIWALA	CANCA	Medium	0
Operations	due	Hostile	to	Minor	Tacha
at	396677	393674	372676	Artillery	and
Location	changes	for	Tac	Two weeks	0
2/5	Cust.	Inf	Bde	C	and
D	Coy	in	Tyaw	0072	0272
0070	0270	2/6	Cust	Inf	Bn

THIS MESSAGE MAY BE SENT AS WRITTEN BY ANY MEANS.

IF LIABLE TO BE INTERCEPTED OR FALL INTO ENEMY HANDS, THIS MESSAGE MUST BE SENT IN CIPHER.

ORIGINATOR'S INSTRUCTIONS DEGREE OF PRIORITY

TIME OF ORIGIN.

T.H.I.

T.O.R.

SIGNED

SIGNED

(BELOW THIS LINE IS FOR SIGNALS USE ONLY.)

SYSTEM IN	TIME IN	READER	SENDER	SYSTEM OUT	TIME OUT	READER	SENDER	SYSTEM OUT	TIME OUT	READER	SENDER

22-8511. Wt. 30,318 9/9. 450M pads 10/40. [illegible] 51-8311.

ARMY FORM C-2130.
(Pads of 100.)

MESSAGE FORM

Serial No.

CALL AND INSTRUCTIONS

IN

OUT

No. of Groups GR.

OFFICE DATE STAMP

TO

(ABOVE THIS LINE IS FOR SIGNALS USE ONLY.)

FROM

Originator's Number | Date | In Reply to Number

A	and	B	cors	in	area
road	164546	157465	D	corp	in
A	two	area	with	Hunt	Forte
in	area	206555	Location	Two	night
2/3	JUNE	Ref	Sheet	92 A	Exercise
4 to	end	3 JUNE	O	52	Day
2/2	Hunt	Jd	Ref	will	Have

THIS MESSAGE MAY BE SENT AS WRITTEN BY ANY MEANS.

IF LIABLE TO BE INTERCEPTED OR FALL INTO ENEMY HANDS, THIS MESSAGE MUST BE SENT IN CIPHER.

ORIGINATOR'S INSTRUCTIONS DEGREE OF PRIORITY

TIME OF ORIGIN.

SIGNED

SIGNED

T.H.I.

(BELOW THIS LINE IS FOR SIGNALS USE ONLY.)

SYSTEM IN	TIME IN	READER	SENDER	SYSTEM OUT	TIME OUT	READER	SENDER	SYSTEM OUT	TIME OUT	READER	SENDER
2350317.	Wt. 30318/919. 450M	pads.	10/40.	[illegible]	81-8811.						

T.O.R.

ARMY FORM C-2130.
(Pads of 100.)

MESSAGE FORM

Serial No.

CALL AND INSTRUCTIONS

IN

OUT

No. of Groups GR.

OFFICE DATE STAMP

TO

(ABOVE THIS LINE IS FOR SIGNALS USE ONLY.)

FROM

Originator's Number | Date | In Reply to Number

DYATALAWA	0500	Ltrs	3 JUNE	7 mac	Ltr title
C	route	Mc	HAMBANTOTA	4th	DYATALAWA
Y select	Grid	DYATALAWA	Ltr	1300	Ltr
4 JUNE					

THIS MESSAGE MAY BE SENT AS WRITTEN BY ANY MEANS.

IF LIABLE TO BE INTERCEPTED OR FALL INTO ENEMY HANDS, THIS MESSAGE MUST BE SENT IN CIPHER.

ORIGINATOR'S INSTRUCTIONS DEGREE OF PRIORITY

TIME OF ORIGIN. 1830

Maj Lt. for Col Sec

SIGNED

T.H.I. 1910

(BELOW THIS LINE IS FOR SIGNALS USE ONLY.)

SYSTEM IN	TIME IN	READER	SENDER	SYSTEM OUT	TIME OUT	READER	SENDER	SYSTEM OUT	TIME OUT	READER	SENDER
2350317.	Wt. 30318/919. 450M	pads.	10/40.	[illegible]	81-8811.						

T.O.R. 0830 3

ARMY FORM 2158 (Pads of 100)

MESSAGE FORM

Serial No.

CALL AND INSTRUCTIONS

IN

OUT

No. of Groups: GR

OFFICE DATE STAMP: 3 VI

SIGNA

(ABOVE THIS LINE IS FOR SIGNALS USE ONLY.)

TO: 16 aust inf bde RAE 2/2 aust a fd wkshop [illegible] AQ [illegible]

FROM: AIF (CEYLON)

Originator's Number: 1101

Date: 3

In Reply to Number:

NILWALA	GANGA	rising	(.)	obstructions	due
flooding	on	minor	roads	at	396677
398674	392676	(.)	ref	[illegible]	[illegible]
[illegible]					

THIS MESSAGE MAY BE SENT AS WRITTEN BY ANY MEANS.

IF LIABLE TO BE INTERCEPTED OR FALL INTO ENEMY HANDS, THIS MESSAGE MUST BE SENT IN CIPHER.

ORIGINATOR'S INSTRUCTIONS: DEGREE OF PRIORITY

TIME OF ORIGIN: 0825

SIGNED

(BELOW THIS LINE IS FOR SIGNALS USE ONLY.)

SYSTEM IN	TIME IN	READER	SENDER	SYSTEM OUT	TIME OUT	READER	SENDER	SYSTEM OUT	TIME OUT	READER	SENDER

T.H.

T.O.

Army Form C2126 (Pads of 100)

MESSAGE FORM

Serial No. R 2

CALL AND INSTRUCTIONS		No. of Groups	Office Date Stamp
	IN Z L/C (4)	GR.	-T SVC-T
	OUT [redacted]	14	SIGNAL

(ABOVE THIS LINE IS FOR SIGNALS USE ONLY.)

TO HQ AIF (CEYLON)

FROM	Originator's Number	Date	In Reply to Number
16 AUST INF BDE	1	3	

Sitrep of Sitnor

This message may be sent AS WRITTEN by any means.	If liable to be intercepted or fall into enemy hands, this message must be sent IN CIPHER.	Originator's instructions Degree of priority	Time of origin.
Signed	Signed		0630

(BELOW THIS LINE IS FOR SIGNALS USE ONLY.)

System in	Time in	Reader	Sender	System out	Time out	Reader	Sender	System out	Time out	Reader	Sender
L	0645	Morelan	Sig								

T.H.I. 0637

T.O.R. 0830

[illegible] Wt. 20,318/919. 450m pads 10/40. [illegible] 81-4311.

2 MTG V C30 METEOR IMMEDIATE GR 36

TO 16 AUST INF BDE

17 AUST INF BDE

REPTD HQ AIFCCEYLON

FROM HQ COMMAND

— 3/6 —

COLOMBO METEOR

BAR 2981 0782 20220

1083 22220 2081 33217

SURFACE TEMP 80 DEGREES

TOO THI 0834

REPTN 2 XOO 31

16 17 3/6

2981 0782 20220

OPIE 22220 2081 33217 80 0834

HLM A +++ VA +++

R 2 0900

0700

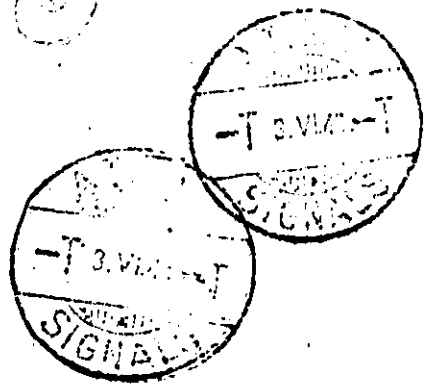

~~[illegible]~~ ?

~~LOK WERE [illegible] MESSAGE~~

SER 3 MTG V CHQ XOO METOER IMMEDIATE GR 34

TO ~~[illegible]~~

TO 16 AUST INF BDE 17 AUST INF BDE RPTD HQ AIF (CEYLON)

FROM HQ COMMAND

—— 3 ——

COLOMBO METEOR

BAR 2982 [redacted] 0753 24212 1083

31214 2081 36216 3079 [redacted] 35226

4076 38233

SURFACE [redacted] TEMPERATURE 83 DEGREES

TOO —— THI 1155

RPTN 3 34 16 17 3

[redacted] 2982 ~~[illegible]~~ 0753 24212 1083 31214 2081 36216 3079

38226 4076 38233 83 1155

LA VA

R 3 1205 Revis VA

~~W WW WA 2982~~

~~AND WA 3079~~

~~WOIW PUIE PUIE 3079 38226 28226 38226 38226~~

26

6

-T [illegible] -T

ARMY FORM [illegible]128. (Pads of 100).

MESSAGE FORM

Serial No.

CALL AND INSTRUCTIONS		No. of Groups.	Office Date Stamp
	IN	GR.	T 3 VI 42 - T
	OUT		SIGNALS

(ABOVE THIS LINE IS FOR SIGNALS USE ONLY.)

TO 16 aust inf bde 17 aust inf bde RAE 2/2 aust a fd wkshop rpts AQ camp

FROM	Originator's Number	Date	In Reply to Number
AIF(CEYLON)	1103	3	

from	observatory	CBO	(.)	12.89	ins
rain	at	RAF	(.)	major	floods
expected	KALU	GANGA	within	24	hrs
all	informed				

This message may be sent as written by any means.

Signed

If liable to be intercepted or fall into enemy hands, this message must be sent in cipher.

Signed [signature]

Originator's instructions
Degree of priority

Time of origin 1305

T.H.I. 1325

T.O.R.

(BELOW THIS LINE IS FOR SIGNALS USE ONLY.)

System in	Time in	Reader	Sender	System out	Time out	Reader	Sender	System out	Time out	Reader	Sender

(5,121) Forms C2123/11. Wt. 17934/204. 750M Pads. 7/40. B. & S. Ltd. 51-7720.

Army Form C.2130. (Pads of 100.)

MESSAGE FORM

43 Serial No.

CALL AND INSTRUCTIONS

IN X 17 Bde. Z

OUT

No. of Groups GR. 29

Office Date Stamp

(ABOVE THIS LINE IS FOR SIGNALS USE ONLY.)

TO ~~LJA~~ HQ AIF

FROM ~~XZO~~ 17th Bde

Originator's Number 202 | Date 3 | In Reply to Number —

103/418 flood reports ⊙ main rd in AKURESSA ~~impassable~~ 402672 ⊙ rds AKURESSA WELIGA M. AKURESSA ~~HAMBURUPIAYA~~ impassable rds AKURESSA HULANDAWA passable only to heavy M/T ~~all~~ confirmed

This message may be sent as written by any means. | If liable to be intercepted or fall into enemy hands, this message must be sent in cipher. | Originator's instructions Degree of priority

Signed | Signed

(BELOW THIS LINE IS FOR SIGNALS USE ONLY.)

Time of origin 1400

T.H.I. 1445

T.O.R. 1534

System in	Time in	Reader	Sender	System out	Time out	Reader	Sender	System out	Time out	Reader	Sender
L	1515	[illegible]	[illegible]								

235031T. Wt. 30318/919. 450m pads. 10/40. 51-8011.

Army Form C.2130. (Pads of 100.)

MESSAGE FORM

24 Serial No.

CALL AND INSTRUCTIONS

IN YOE- V-TRH Z-BWC

OUT HIGH GRADE CIPHER

No. of Groups GR.

Office Date Stamp

(ABOVE THIS LINE IS FOR SIGNALS USE ONLY.)

TO A.I.F. (CEYLON)

FROM 17 AUST. INF. BDE.

Originator's Number 201 | Date 3 | In Reply to Number —

flood	report	⊙	4	ft	at
AKURESSA	402672	and	2	ft.	at
25	mile	post	road	AKURESSA	MORAWAKA
at	0830	otherwise	SITREP	normal	

This message may be sent as written by any means. | If liable to be intercepted or fall into enemy hands, this message must be sent in cipher. | Originator's instructions Degree of priority

Signed | Signed G.F. Bark L/CPL for cipher

(BELOW THIS LINE IS FOR SIGNALS USE ONLY.)

Time of origin 0920

T.H.I. 0930

T.O.R. 1610

System in	Time in	Reader	Sender	System out	Time out	Reader	Sender	System out	Time out	Reader	Sender

235031T. Wt. 30318/919. 450m pads. 10/40. 51-8011.

7 MTG V CHQ XOO IMMEDIATE METEOR GR35

TO 16 AUST INF BDE

N 17 AUST INF BDE

REPTD HQ AIF (CEYLON)

FROM HQ COMMAND

— [redacted] —

COLOMBO METEOR

BAR 2976 0783 27233 [redacted] 1083 30234 2081 45237 3079

41244 4076 39242 SURF TEMPERATURE 82 DEGREES

TOO 1550

THI 1555

REPTN 7 35 16 17 3

~~39262 0783 27233 1083 30234 2081~~ 45237 3079 41244 4076

~~82 1550 1555+~~

RHG BARRETT

~~BATE 3~~

R 7 1600 REVW VA+

46

16'0

ARMY FORM C2118 (Pads of 100)

MESSAGE FORM

CALL AND INSTRUCTIONS	IN	No. of Groups. GR.	Office Date Stamp
	OUT		

(ABOVE THIS LINE IS FOR SIGNALS USE ONLY.)

TO 16 AUST INF BDE RAE 2/2 AUST A FD WKSHOP rptd ~~AQ~~ ~~CAMP~~
HQ CEYLON COMMAND

FROM	Originator's Number	Date	In Reply to Number
AIF CEYLON	1104	3	

ref	map	nos	92A	and	87
(.)	flood	report	4	feet	at
AKURESSA	402672	and	2	feet	at
25	mile	post	rd	AKURESSA	MORAWAKA
[redacted] at	0830	(.)	rds	AKURESSA	WELIGAMA
AKURESSA	KAMBURUPITIYA	impassable	(.)	rd	AKURESSA
HULANDAWA	passable	only	heavy	MT	all informed

THIS MESSAGE MAY BE SENT AS WRITTEN BY ANY MEANS.

IF LIABLE TO BE INTERCEPTED OR FALL INTO ENEMY HANDS, THIS MESSAGE MUST BE SENT IN CIPHER.

SIGNED [signature] Capt

ORIGINATOR'S INSTRUCTIONS
DEGREE OF PRIORITY

TIME OF ORIGIN 1715

(BELOW THIS LINE IS FOR SIGNALS USE ONLY.)

SYSTEM IN	TIME IN	READER	SENDER	SYSTEM OUT	TIME OUT	READER	SENDER	SYSTEM OUT	TIME OUT	READER	SENDER

T.H.I. 1737

T.O.R.

ARMY FORM C.2130.
(Pads of 100.)

MESSAGE FORM

Serial No. 65

CALL AND INSTRUCTIONS

IN 2 LIC

OUT

No. of Groups GR. 7'

OFFICE DATE STAMP

ARMY -T 3.VI.42.-T SIGNALS

(ABOVE THIS LINE IS FOR SIGNALS USE ONLY.)

TO HQ. A-IIF (1)

FROM 17TH Bde

Originator's Number — Date — In Reply to Number

7-2/298 Strip & Lift 2/6 Fus Taking
post - on Reverse side reinforce Fusiliers
ATP 2/2 Fd Regt Inf Address 2nd Gds Inf.
Cmt 2/2 MG Bn Lib 5-2 Rty Cst Dct & Pnr Reports
Main Road in Address 402 152 passed To
2 Bde Mt Road Address Hillingdon passed to 2 Bde Mt
Road Address Welsh Guards passed to 2 Bde Mt Road

This message may be sent AS WRITTEN by any means.

If liable to be intercepted or fall into enemy hands this message must be sent IN CIPHER.

Originator's Instructions Degree of Priority

Time of Origin.

Signed

Signed

(BELOW THIS LINE IS FOR SIGNALS USE ONLY.)

System In	Time In	Reader	Sender	System Out	Time Out	Reader	Sender	System Out	Time Out	Reader	Sender
2353516	Wt. 30318/919. 450M pads. 10/40.				81-8011.						

T.Hd.

T.O.R. 2000

ARMY FORM C.2130.
(Pads of 100.)

MESSAGE FORM

Serial No. 65

CALL AND INSTRUCTIONS

IN

OUT

No. of Groups GR.

OFFICE DATE STAMP

-T 3.VI.42.-T SIGNALS

(ABOVE THIS LINE IS FOR SIGNALS USE ONLY.)

TO (2)

FROM

Originator's Number — Date — In Reply to Number

Address ~~Humberside~~ Humberside impossible O
until receiving

This message may be sent AS WRITTEN by any means.

If liable to be intercepted or fall into enemy hands this message must be sent IN CIPHER.

Originator's Instructions Degree of Priority

Time of Origin. 1906

Signed

Signed

(BELOW THIS LINE IS FOR SIGNALS USE ONLY.)

System In	Time In	Reader	Sender	System Out	Time Out	Reader	Sender	System Out	Time Out	Reader	Sender
[redacted]	Wt. 30318/919. 450M pads. 10/40.	Hmd Walus			81-8011.						

T.H.F. 1903

T.O.R. —

SER 11 MTG V CHQ XOO METEOR IMMEDIATE GR 29 (13) 66

TO 16 AUST INF BDE 17 AUST INF BDE RPTD HQ AIF (CEYLON)

FROM HQ COMMAND

COLOMBO METEOR

BAR 2983 0783 24208 1083 31212 2081 39214

SURFACE TEMPERATURE 81 DEGRES

TOO —— THI 2005

RPTN 11 29 16 17 2983 0783 24208 1083 31212 2081 39214
81 2005

LA VA

2016

R 11 2012 REVW VA+

ARMY
-T 3 VLIP -T
SIGNALS

ARMY FORM C2128 (Pads of 100)

MESSAGE FORM

Serial No.

CALL AND INSTRUCTIONS		No. of Groups	OFFICE DATE STAMP
	IN	GR	
	OUT		

(ABOVE THIS LINE IS FOR SIGNALS USE ONLY)

T 3.VI.42 — T

SIGNALS

TO: EQ ceylon comd 16 aust inf bde [illegible] 2/2 aust a fd wkshop [illegible] camp

FROM: AIF (CEYLON)

Originator's Number	Date	In Reply to Number
1103	3	

ref	map	92A	and	87	(.)
flood	report	1900 hrs	(.)	main	rd
[illegible] in	AKURESSA	402682	passable	to	3 ton
[illegible]	rd	AKURESSA	BULANDANA	passable	all
[illegible]	rd	AKURESSA	[illegible]	passable	3 ton
[illegible]	rd	AKURESSA	[illegible]	impassable	(.)
water	receding	all	informed		

THIS MESSAGE MAY BE SENT AS WRITTEN BY ANY MEANS

SIGNED

IF LIABLE TO BE INTERCEPTED OR FALL INTO ENEMY HANDS THIS MESSAGE MUST BE SENT IN CIPHER

SIGNED

ORIGINATOR'S INSTRUCTIONS DEGREE OF PRIORITY

TIME OF ORIGIN: 1440

T.H.I. 2156

T.O.R.

(BELOW THIS LINE IS FOR SIGNALS USE ONLY)

SYSTEM IN	TIME IN	READER	SENDER	SYSTEM OUT	TIME OUT	READER	SENDER	SYSTEM OUT	TIME OUT	READER	SENDER

(5/40) FORM C2128 11 WL 1/9/36/105. 750M Pads. 7/40. B. & S. Ltd. 51-7220.

NOTE: All communications both in and out telephone etc, conversations to be entered on this form.

OPERATIONS DIARY

SHEET No____

HQ AIF (CEYLON)

(Place) MATUGAMA

(Date) 4 June

REF MAPS:

Serial No	Sender's No	Time	Outwards To	Inwards From	Inwards T.O.O.	Message	Remarks
1.	-	0655		Comd	0020	Meteor Report	
2.	1	0655		16 Bde	0625	Sitrep 0 sitnor	
3.	201	0905		17 Bde	0730	Sitrep 0 maintained in AKURESSA passable to MT not MC AKURESSA WELIGAMA 3 ton MT only 0 river again rising 0600 hrs to-day otherwise sitnor	
4.	-	0905		Comd	0830	Meteor Report	
5	1101	0930	Comd 16 Bde RRE AFW AS Comp		-	Serial 3 repeated	
6.	~~1211~~ 202	1214		17 Bde	1035	rd GALLE-HAMBANTOTA via MATARA open	
7.	-	1215		Comd	1155	Meteor Report	
8.	1103	1200	Comd 16 Bde RRE AFW AS Comp			Serial 6 rptd	
9.	[redacted] 11	1200		Comd	1150	Flood report	
10.	203	1316		17 Bde	1205	Flood report	
11.	1101	1345		22 Fd Coy	1845	Ref location statement 0 this coy located St George NOT Silverdale 0 map ref given is correct	

NOTE: All communications both in and out telephone etc, conversations to be entered on this form.

OPERATIONS DIARY

(2)

SHEET No ____

HQ AIF (CEYLON)

(Place) MATURAMA

(Date) 4 June

REF MAPS:

Serial No	Senders No	Time	Outwards To	Inwards From	Inwards T.O.O.	Message	Remarks
12.	1104	1455	Comd 16 Bde RAE AFW AA Camp			Serial 10 rptd	
13.	1105	1430	16 17 Bdes RAE AFW AA Camp			Serial 9 rptd	
14.	LO (o) verbal			17 Bde		See Report attached	
15.	1106	1515	All units			Amendments Location Statement S/G/1481	
16.	-	1630		Comd	1550	Meteor Report	
17.	3	1655		16 Bde	1600	Location B. Corp 21 Fd Amb	
18.	1107	1800	All units except 16 Bde			Serial 17 rptd	
19	~~1936~~ 6	1930		16 Bde	1835	Sitrep 0 sitnor	
20.	204	2020		17 Bde	1900	Sitrep 0 sitnor	
21.	-	2020		Comd	1940	Meteor Report	
22.	205	-		17 Bde	2105	Location C & D Corp 2 Ke Bn	

SER 1 MTG Y CMQ XOO METEOR IMMEDIATE GR 32

TO 16 AUST INF BDE 17 AUST INF BDE RPTD HQ AIF CEYLON

FROM HQ COMMAND

[redacted] 4 [redacted]

COLOMBO METEOR

BAR 2980 0783 15214 1043 19216 2081 26220 3079 30236

SURFACE TEMPERATURE 80 DEGREES

TOO [redacted] THI 0420

RPTN 1 32 16 17 4 2980 0783 15214 1043 19216 2081

RPTN 1 32 16 17 4 2980 [redacted] 15214 1023 19216 2081

3079 30236 80 TOO == THI 0400

Army Form C.2120.
(Pads of 100.)

MESSAGE FORM

Serial No.

CALL AND INSTRUCTIONS

IN 16 — 2 LIC

OUT

No. of Groups GR. 14

OFFICE DATE STAMP

(ABOVE THIS LINE IS FOR SIGNALS USE ONLY.)

TO 49 AIF (Ceylon.)

FROM 16 HIST INF BDE | Originator's Number 1 | Date 4 | In Reply to Number

SITREP | SITNOR

This message may be sent AS WRITTEN by any means. | If liable to be intercepted or fall into enemy hands, this message must be sent IN CIPHER. | Originator's Instructions Degree of Priority

Time of Origin. 0628

Signed

T.H.I. 0629

(BELOW THIS LINE IS FOR SIGNALS USE ONLY.)

System In	Time In	Reader	Sender	System Out	Time Out	Reader	Sender	System Out	Time Out	Reader	Sender
L	0637	Morgan									

T.O.R. 0653

2355311T. Wt. 30/318/919. 450m pads. 10/40. 81-8011.

Army Form C.2120.
(Pads of 100.)

MESSAGE FORM

1 Serial No.

CALL AND INSTRUCTIONS

IN V 17 Bde Z

OUT

No. of Groups GR. 33

OFFICE DATE STAMP

(ABOVE THIS LINE IS FOR SIGNALS USE ONLY.)

TO BKL HQ 2/9

FROM AIA 17 Bde | Originator's Number 201 | Date 4 | In Reply to Number

103/529 sitrep 0 Main rd in
AKURESSA passable to M/T not
M/C AKURESSA WELIGAMA 3
TON M/T only 0 Rivers acamp preparing
0600 hrs Tuffies other wise SITNOR

This message may be sent AS WRITTEN by any means. | If liable to be intercepted or fall into enemy hands, this message must be sent IN CIPHER. | Originator's Instructions Degree of Priority

Time of Origin. 0730

Signed

T.H.I. 0800.

(BELOW THIS LINE IS FOR SIGNALS USE ONLY.)

System In	Time In	Reader	Sender	System Out	Time Out	Reader	Sender	System Out	Time Out	Reader	Sender
L	0805	[illegible]									

T.O.R. 0908

2355311T. Wt. 30/318/919. 450m pads. 10/40. 81-8011.

ARMY FORM C.2128 (Pads of 100.)

MESSAGE FORM

Serial No.

CALL AND INSTRUCTIONS

IN

OUT P11 MET

No. of Groups GR.

OFFICE DATE STAMP

SIGNALS

(ABOVE THIS LINE IS FOR SIGNALS USE ONLY.)

TO 16 AUST INF BDE 17 AUST INF BDE HQ RIF (CEYLON)

FROM HQ COMMAND

Originator's Number

Date 4

In Reply to Number

COLOMBO	METEOR	BAR	2983	0782	18225
1082	20225	2081	30228	3078	34234
4076	29242	SURFACE	TEMPERATURE	821	DEGREES

THIS MESSAGE MAY BE SENT AS WRITTEN BY ANY MEANS.

SIGNED

IF LIABLE TO BE INTERCEPTED OR FALL INTO ENEMY HANDS, THIS MESSAGE MUST BE SENT IN CIPHER.

SIGNED

(BELOW THIS LINE IS FOR SIGNALS USE ONLY.)

ORIGINATOR'S INSTRUCTIONS DEGREE OF PRIORITY IMMEDIATE METEOR

TIME OF ORIGIN. 0830

T.H.I. 0833

T.O.R. 09

SYSTEM IN	TIME IN	READER	SENDER	SYSTEM OUT	TIME OUT	READER	SENDER	SYSTEM OUT	TIME OUT	READER	SENDER
P	0859	[illegible]									

[illegible] Wt. [illegible] pads 10'40. [illegible] 61-8211.

ARMY FORM C2188 (Pads of 100)

MESSAGE FORM

CALL AND INSTRUCTIONS		No. of Groups	Office Date Stamp
	IN	GR.	1 4 VIII 42
	OUT		

(ABOVE THIS LINE IS FOR SIGNALS USE ONLY.)

TO

HQ ceylon comd 16 aust inf bde ~~[illegible]~~ 2/2 aust a fd wkshop rptd ~~AQ camp~~

FROM	Originator's Number	Date	In Reply to Number
AIF (CEYLON)	1101	4	

ref	maps	92A	and	87	(.)
main	rd	in	AKURESSA	passable	to
MT	not	MC 6	AKURESSA	WELIGAMA	5
ton	MT	only	(.)	river	again
rising	0600	hrs	today	all	informed

THIS MESSAGE MAY BE SENT AS WRITTEN BY ANY MEANS.

IF LIABLE TO BE INTERCEPTED OR FALL INTO ENEMY HANDS, THIS MESSAGE MUST BE SENT IN CIPHER.

SIGNED [signature] capt

ORIGINATOR'S INSTRUCTIONS DEGREE OF PRIORITY [signature]

TIME OF ORIGIN 0930

T.H.I. 0955

T.O.R.

(BELOW THIS LINE IS FOR SIGNALS USE ONLY)

SYSTEM IN	TIME IN	READER	SENDER	SYSTEM OUT	TIME OUT	READER	SENDER	SYSTEM OUT	TIME OUT	READER	SENDER

ARMY FORM C.2136 (Pads of 300.)

MESSAGE FORM

Serial No. 13

CALL AND INSTRUCTIONS		No. of Groups	OFFICE DATE STAMP
	IN (Nd) 2 X03	GR. 15	
	OUT 2/6 2/7		

(ABOVE THIS LINE IS FOR SIGNALS USE ONLY.)

TO NOV EPE RPTD ELL HQ A19

FROM	Originator's Number	Date	In Reply to Number
AJA 17th Bde.	202	4	—

103/948 rd GALLE Hambantota

via MATARA open

THIS MESSAGE MAY BE SENT AS WRITTEN BY ANY MEANS.

SIGNED

IF LIABLE TO BE INTERCEPTED OR FALL INTO ENEMY HANDS, THIS MESSAGE MUST BE SENT IN CIPHER.

SIGNED

ORIGINATOR'S INSTRUCTIONS. DEGREE OF PRIORITY

TIME OF ORIGIN. 1035

(BELOW THIS LINE IS FOR SIGNALS USE ONLY.)

SYSTEM IN	TIME IN	READER	SENDER	SYSTEM OUT	TIME OUT	READER	SENDER	SYSTEM OUT	TIME OUT	READER	SENDER
L	1033	7	/								

T.H.I. 1055

T.O.R. 1416

233031T. Wt 20318/919. 450M pads 10/40. 81-8211.

19

1 MTG V CHQ XOO IMMEDIATE METEOR GR34

TO 16 AUST INF BDE

17 AUST INF BDE

REPTD HQ AIF CCEYLOND

FROM HQ COMMAND

— 4 —

COLOMBO METEOR BAR 2984 0782 16207 [redacted] 1082 [redacted]//

17210 2081 21225 3078 30238 4076 28244 SURF TEMPERATURE 85

TOO 1155

THI 1157

REPTN ~~1 34 16 1 17 17 A 2984 0782 12// 16207 1082 17210 2081 21225~~

~~3078 30238 4076 28244 85 111XXX 1155 1157~~

RHG BARRETT

Received 1214 1215

ARMY FORM C2128. (Pads of 100).

MESSAGE FORM

CALL AND INSTRUCTIONS		No. of Groups	Serial No. / Office Date Stamp
	IN	GR	
	OUT		

(ABOVE THIS LINE IS FOR SIGNALS USE ONLY.)

TO HQ CEYLON COMMAND 16 AUST INF BDE RAE 2/2 AUST A FD WKSHOP
rptd AQ CAMP

FROM	Originator's Number	Date	In Reply to Number
AIF (CEYLON)	1103	4	

flood	report	ref	map	92A	(.)
rd	GALLE	HAMBANTOTA	MATARA	open	

This message may be sent as written by any means.

If liable to be intercepted or falls into enemy hands, this message must be sent in cipher.

Originator's instructions
Degree of priority

Time of origin 1240

Signed

(BELOW THIS LINE IS FOR SIGNALS USE ONLY.)

System in	Time in	Reader	Sender	System out	Time out	Reader	Sender	System out	Time out	Reader	Sender

T.H.I. 1254

T.O.R.

2 MTG V CHQ XO2 IMPORTANT GR——

TO IND DIV

AIF (CEYLON)

BASE AREA SIGMASTER

FROM CEYLON COMMAND

I 1 4 ——

C B O - H A N W E L L A RD LOW- LEVEL 17TH TO 19TH MILES MINIMUM WATER FIVE FEET . H A N W E L L A - A V L RD CLEAR . A V L - G I N I G A T H E N A 31ST AND 37TH MILES TWO AND THREE FEET WATER SUBSIDING . R N P - A U L CLEAR . R N P - N A M B A P A N A 1[redacted] MILE FOUR FEET SUBSIDING . P A N A D U R A - N A M B A P A N A 18TH 21ST AND 22ND MILES MINIMUM WATER FIVE FEET SIX INCHES RISING . T A N G A L L A - H B T 124TH MILE TWO FEET RISING . H O R A N A - A L U T G A M A RD 2ND MILE ONE FOOT 6TH MILE FOUR FEET RISING . B A L A N G O D A BRIDGE REPAIRED

V[redacted]

TOO 1150

THI 1225

REPTN ~~2 2 2 A 27 19 31 37 1 18 21 22 124 2 6 1150 1225~~ +

RHG BARRETT

20

124

Army Form C.2126 (Pads of 100.)

MESSAGE FORM

22

Serial No.

CALL AND INSTRUCTIONS

IN 2/FP (10) Z

OUT

No. of Groups GR. 48

OFFICE DATE STAMP

SIGNALS

(ABOVE THIS LINE IS FOR SIGNALS USE ONLY.)

TO BLL HQ AIF

FROM AJA 17 Bdg

Originator's Number 203

Date 4

In Reply to Number

Flood Report 0100 hrs 0 rd MATARA AKAREES

2 mp 4/2 ft 3 mp 2 ft 3 mp 3 1/2 ft

rising 0 8 10 11 mp 2 ft falling

7 mp clear 9 12 13 23 24 25 26

mp 1 ft falling

THIS MESSAGE MAY BE SENT AS WRITTEN BY ANY MEANS.

SIGNED

IF LIABLE TO BE INTERCEPTED OR FALL INTO ENEMY HANDS, THIS MESSAGE MUST BE SENT IN CIPHER.

SIGNED

ORIGINATOR'S INSTRUCTIONS DEGREE OF PRIORITY

TIME OF ORIGIN 1205

T.H.I. 1248

(BELOW THIS LINE IS FOR SIGNALS USE ONLY.)

SYSTEM IN	TIME IN	READER	SENDER	SYSTEM OUT	TIME OUT	READER	SENDER	SYSTEM OUT	TIME OUT	READER	SENDER
L	1301	[illegible]	[illegible]								

T.O.R. 1316

233031T. Wt. 22318 [illegible] 450M [illegible] 10/40. [illegible] 51-8211.

ARMY FORM C2128. (Pads of 100).

MESSAGE FORM

CALL AND INSTRUCTIONS	IN	No. of Groups.	Serial No.
	OUT	GR.	OFFICE DATE STAMP

(ABOVE THIS LINE IS FOR SIGNALS USE ONLY.)

TO HQ ceylon command 16 aust inf bde ~~BAE~~ 2/2 aust a fd wkshop rptd AC camp

FROM AIF (CEYLON) — Originator's Number 1104 — Date 4 — In Reply to Number

flood	report	0800	hrs	(.)	ref
map	92A	(.)	rd	MATARA	AKURESSA
2	mile	post	18	inches	8
mile	post	2	feet	4	mile
post	3½	feet	rising	(.)	8
10	11	mile	posts	2	feet
falling	(.)	9	hr	13	[illegible]

THIS MESSAGE MAY BE SENT AS WRITTEN BY ANY MEANS. — IF LIABLE TO BE INTERCEPTED OR FALL INTO ENEMY HANDS, THIS MESSAGE MUST BE SENT IN CIPHER. — ORIGINATOR'S INSTRUCTIONS DEGREE OF PRIORITY

SIGNED — SIGNED

(BELOW THIS LINE IS FOR SIGNALS USE ONLY.)

SYSTEM IN	TIME IN	READER	SENDER	SYSTEM OUT	TIME OUT	READER	SENDER	SYSTEM OUT	TIME OUT	READER	SENDER

T.H.I.

T.O.R.

(5,681) Forms C2128/13. Wt. 17936/206. 750M Pads. 7/40. B. & S. Ltd. 51-7280.

ARMY FORM C2128. (Pads of 100).

MESSAGE FORM

CALL AND INSTRUCTIONS	IN	No. of Groups.	Serial No.
	OUT	GR.	OFFICE DATE STAMP

(ABOVE THIS LINE IS FOR SIGNALS USE ONLY.)

TO

FROM — Originator's Number — Date — In Reply to Number

25	26	mile	posts	1	foot
falling	all	informed			

THIS MESSAGE MAY BE SENT AS WRITTEN BY ANY MEANS. — IF LIABLE TO BE INTERCEPTED OR FALL INTO ENEMY HANDS, THIS MESSAGE MUST BE SENT IN CIPHER. — ORIGINATOR'S INSTRUCTIONS DEGREE OF PRIORITY — TIME OF ORIGIN

SIGNED — SIGNED [signature] Capt

(BELOW THIS LINE IS FOR SIGNALS USE ONLY.)

SYSTEM IN	TIME IN	READER	SENDER	SYSTEM OUT	TIME OUT	READER	SENDER	SYSTEM OUT	TIME OUT	READER	SENDER

T.H.I. 1519

T.O.R.

(5,681) Forms C2128/13. Wt. 17936/206. 750M Pads. 7/40. B. & S. Ltd. 51-7280.

ARMY FORM C2128. (Pads of 100).

MESSAGE FORM

CALL AND INSTRUCTIONS		No. of Groups	Serial No. / Office Date Stamp
	IN	GR.	
	OUT		

(ABOVE THIS LINE IS FOR SIGNALS USE ONLY.)

TO 16 [illegible] INF BDE 17 [illegible] INF BDE [illegible] [illegible] [illegible] [illegible] [illegible]

FROM	Originator's Number	Date	In Reply to Number
[illegible] (CEYLON)	105	4	

[illegible]	HANWELLA	[illegible]	[illegible]	[illegible]	[illegible]
[illegible]	[illegible]	[illegible]	[illegible]	[illegible]	[illegible]
[illegible]	HANWELLA	[illegible]	[illegible]	[illegible]	[illegible]
[illegible]	[illegible]	[illegible]	[illegible]	[illegible]	[illegible]
[illegible] 2	[illegible]	[illegible]	[illegible]	[illegible]	[illegible]
[illegible]	[illegible]	[illegible]	[illegible]	[illegible]	[illegible]
[illegible]	1	[illegible]	4	[illegible]	[illegible]

THIS MESSAGE MAY BE SENT AS WRITTEN BY ANY MEANS.

IF LIABLE TO BE INTERCEPTED OR FALL INTO ENEMY HANDS, THIS MESSAGE MUST BE SENT IN CIPHER.

ORIGINATOR'S INSTRUCTIONS
DEGREE OF PRIORITY

TIME OF ORIGIN 1430

SIGNED

SIGNED [illegible] Thomas

(BELOW THIS LINE IS FOR SIGNALS USE ONLY.)

SYSTEM IN	TIME IN	READER	SENDER	SYSTEM OUT	TIME OUT	READER	SENDER	SYSTEM OUT	TIME OUT	READER	SENDER

T.H.I.

T.O.R.

(5,681) Forms C2128 13. Wt. 17936. 20c. 750M Pads. 7/40. B. & S. Ltd. 51-7260.

ARMY FORM C2128. (Pads of 100).

MESSAGE FORM

CALL AND INSTRUCTIONS		No. of Groups	Serial No. / Office Date Stamp
	IN	GR.	
	OUT		

(ABOVE THIS LINE IS FOR SIGNALS USE ONLY.)

TO

FROM	Originator's Number	Date	In Reply to Number

[illegible]	[illegible]	[illegible]	[illegible]	[illegible]	[illegible]
[illegible]	[illegible]	[illegible]	5	[illegible]	6
[illegible]	[illegible]	[illegible]	[illegible]	[illegible]	[illegible]
[illegible]	2	[illegible]	[illegible]	[illegible]	[illegible]
[illegible]	[illegible]	2	[illegible]	1	[illegible]
6	[illegible]	4	[illegible]	[illegible]	[illegible]
[illegible]	[illegible]	[illegible]	[illegible]	[illegible]	[illegible]

THIS MESSAGE MAY BE SENT AS WRITTEN BY ANY MEANS.

IF LIABLE TO BE INTERCEPTED OR FALL INTO ENEMY HANDS, THIS MESSAGE MUST BE SENT IN CIPHER.

ORIGINATOR'S INSTRUCTIONS
DEGREE OF PRIORITY

TIME OF ORIGIN [illegible]

SIGNED

SIGNED

(BELOW THIS LINE IS FOR SIGNALS USE ONLY.)

SYSTEM IN	TIME IN	READER	SENDER	SYSTEM OUT	TIME OUT	READER	SENDER	SYSTEM OUT	TIME OUT	READER	SENDER

T.H.I. 1520

T.O.R.

(5,681) Forms C2128 13. Wt. 17936. 20c. 750M Pads. 7/40. B. & S. Ltd. 51-7260.

BM (L) G III O
17 Aust Inf Bde

3-4-42

REFERENCE NOS FOR MESSAGES

It is suggested that the text of messages containing reference to a previous message could be considerably reduced if the date could be indicated by an oblique stroke and figure ALL INSERTED IN THE "In reply to Number" SQUARE eg. [In reply to Number 501/5]

The present system of numbering necessitates reference to the date and this in turn necessitates something else eg. "Reference your 5 May" being included in the text.

The saving in Time and signal traffic effected by adopting the above suggestion appears obvious.

R.M. Haywood Capt
LO. BIF HQ

B M G 11

17 Aust Inf Bde

3 - 6 - 42

BAYONETS FOR FD RELFS

60 2/c Aust Fd Regt suggest that, in view of probable fighting role of gunners under local conditions, bayonets be issued to Fd Regts in the scale of one per rifle

The Bde agrees

Approval may then be approved and if so implemented by the issue of necessary bayonets

Ellingwood Capt
LO HQ AIF

B.M.
17 Aust Inf Bde

G 11

3 - 6 - 42

LAUNCHES

May this Bde be informed of the present position re the supply of launches for water communication within the Bde Area

C Maywood Capt
LO HQ A.I.F.

17 Aust Inf Bde

3 – 6 – 42

G1 B M

Practice Moves

Bde to ensure that complete movement of all units can be carried out at short notice.

Comd Instns 1 & 2 to be fully implemented

Preliminary warning given of practice move to relieve 16 Aust. Inf Bde

—

[illegible]

[illegible]

FORM C.2128

MESSAGE FORM

Serial No.

CALL AND INSTRUCTIONS: IN / OUT

No. of Groups: GR.

OFFICE DATE STAMP

(ABOVE THIS LINE IS FOR SIGNALS USE ONLY.)

TO 16 aust Inf Bde, 17 aust Inf Bde, RAE 6 aust Div, Sigs 6 aust Div AQ, 2/2 Aust A Fd Wksshop, AIF Base details, CEYLON Comd

FROM AIF (CEYLON)

Originator's Number: 1106

Date: 4

In Reply to Number:

ref	location	statement	S/G/1481	O	ref
map	CEYLON	quarter	unit	O	52
bty	2/2	aust	fd	regt	left
0800	hrs	3	gun	range	practice
DYT	AIR 198153	O	route	HBT	AIR 219070
WELAWAYA	AIR 216143	O	expect	arrive	1300
hrs	4	gun	O	ref	map

THIS MESSAGE MAY BE SENT AS WRITTEN BY ANY MEANS.

IF LIABLE TO BE INTERCEPTED OR FALL INTO ENEMY HANDS, THIS MESSAGE MUST BE SENT IN CIPHER.

ORIGINATOR'S INSTRUCTIONS DEGREE OF PRIORITY

TIME OF ORIGIN

SIGNED

(BELOW THIS LINE IS FOR SIGNALS USE ONLY.)

T.H.I.

SYSTEM IN	TIME IN	READER	SENDER	SYSTEM OUT	TIME OUT	READER	SENDER	SYSTEM OUT	TIME OUT	READER	SENDER

T.O.R.

Forms C2128/12. Wt. 36169/1798. 1,000m. pads. 12/39. E.& S. Ltd. 51-4437.

FORM C.2128

MESSAGE FORM

Serial No.

CALL AND INSTRUCTIONS: IN / OUT

No. of Groups: GR.

OFFICE DATE STAMP

(ABOVE THIS LINE IS FOR SIGNALS USE ONLY.)

TO (2)

FROM

Originator's Number

Date

In Reply to Number

CALLE	centralised	one	unit	and	CEYLON
quarter	unit	O	A	Fp	2/2
aust	fd	regt	AKURESSA	399658	AIR 139066
under	comd	2/7	aust	Bde inf	bn
O	HQ	22	aust	fd	park
located	ST	GEORGE	NOT	repeat	NOT
SILVERDALE	O	all	informed		

THIS MESSAGE MAY BE SENT AS WRITTEN BY ANY MEANS.

IF LIABLE TO BE INTERCEPTED OR FALL INTO ENEMY HANDS, THIS MESSAGE MUST BE SENT IN CIPHER.

Signed Hewlett Capt

ORIGINATOR'S INSTRUCTIONS DEGREE OF PRIORITY

TIME OF ORIGIN 1515 hrs.

SIGNED

(BELOW THIS LINE IS FOR SIGNALS USE ONLY.)

T.H.I.

SYSTEM IN	TIME IN	READER	SENDER	SYSTEM OUT	TIME OUT	READER	SENDER	SYSTEM OUT	TIME OUT	READER	SENDER

T.O.R.

Forms C2128/12. Wt. 36169/1798. 1,000m. pads. 12/39. E.& S. Ltd. 51-5132.

ARMY FORM C.2130.
(Pads of 100.)

MESSAGE FORM

31

Serial No.

CALL AND INSTRUCTIONS

IN

OUT

No. of Groups GR.

OFFICE DATE STAMP

TO 16 Aust Inf Bde 17 Aust Inf Bde HQ AIF Ceylon

(ABOVE THIS LINE IS FOR SIGNALS USE ONLY.)

FROM HQ Command

Originator's Number	Date	In Reply to Number
	4	

Lacombe	Newton	Dave	~~2845~~	2978	07872
25251	1082	30252	2081	38252	3078
41255	4076	33253	Surface	damp	84
degree					

THIS MESSAGE MAY BE SENT AS WRITTEN BY ANY MEANS.

IF LIABLE TO BE INTERCEPTED OR FALL INTO ENEMY HANDS, THIS MESSAGE MUST BE SENT IN CIPHER.

ORIGINATOR'S INSTRUCTIONS DEGREE OF PRIORITY

TIME OF ORIGIN. 1550

T.H.I. 1602

T.O.R. 1630

SIGNED

(BELOW THIS LINE IS FOR SIGNALS USE ONLY.)

SYSTEM IN	TIME IN	READER	SENDER	SYSTEM OUT	TIME OUT	READER	SENDER	SYSTEM OUT	TIME OUT	READER	SENDER
	1639				1604						

2350317. Wt 50,318/919. 450m pads 10/40. 81-8311.

ARMY FORM C.2130.
(Pads of 100.)

MESSAGE FORM

30

Serial No.

CALL AND INSTRUCTIONS

IN

OUT

No. of Groups GR.

OFFICE DATE STAMP

TO HQ 17 I.F (CEYLON)

(ABOVE THIS LINE IS FOR SIGNALS USE ONLY.)

FROM 16 AUST INF BDE

Originator's Number	Date	In Reply to Number
3	4	

Lowden	BCOY	3/1	Fist	Lt.	BMB
194265	ans	079126	reckoner		
farm	Kelvin				

THIS MESSAGE MAY BE SENT AS WRITTEN BY ANY MEANS.

IF LIABLE TO BE INTERCEPTED OR FALL INTO ENEMY HANDS, THIS MESSAGE MUST BE SENT IN CIPHER.

ORIGINATOR'S INSTRUCTIONS DEGREE OF PRIORITY

TIME OF ORIGIN.

T.H.I. 1600

T.O.R. 1655

SIGNED

(BELOW THIS LINE IS FOR SIGNALS USE ONLY.)

SYSTEM IN	TIME IN	READER	SENDER	SYSTEM OUT	TIME OUT	READER	SENDER	SYSTEM OUT	TIME OUT	READER	SENDER
	1647										

2350317. Wt 50,318/919. 450m pads 10/40. 81-8311.

ARMY FORM C212 (Pads of 100) **MESSAGE FORM**

CALL AND INSTRUCTIONS	IN [redacted]	No. of Groups GR	Serial No. / Office Date Stamp
	OUT		

(ABOVE THIS LINE IS FOR SIGNALS USE ONLY.)

TO 17 AUST INF BDE RAE SIGS 6 AUST DIV AQ 2/2 AUST A MD MELBOR
AIF BASE DETAILS CEYLON COMMAND

FROM	Originator's Number	Date	In Reply to Number
AIF (CEYLON)	1107	4	

ref	location	statement	s/s/1681	(.)	ref
maps	CEYLON	one	inch	CEYLON	quarter
look	(.)	B	coy	2/1	aust
fd	amb	RICHMOND	PARK	KIA	794265
AIR 079126	(.)	all	informed		

This message may be sent as written by Army Means.

If liable to be intercepted or fall into enemy hands, this message must be sent in cipher.

Signed [signature]

Originator's Instructions / Degree of Priority

Time of Origin 1800

(Below this line is for signals use only.)

System In	Time In	Reader	Sender	System Out	Time Out	Reader	Sender	System Out	Time Out	Reader	Sender

T.H.I.

T.O.R.

Army Form C.2128.

MESSAGE FORM

Serial No.

CALL AND INSTRUCTIONS

IN 2 L/C

OUT

No. of Groups. GR. 14

Office Date Stamp

(ABOVE THIS LINE IS FOR SIGNALS USE ONLY.)

TO HQ A/F (CEYLON)

FROM 16 Aust Inf Bde

Originator's Number 6

Date 4

In Reply to Number

Silrep ① Situon

This message may be sent AS WRITTEN by any means.

If liable to be intercepted or fall into enemy hands, this message must be sent IN CIPHER.

Originator's instructions Degree of priority

Time of origin 1835

Signed

Signed

(BELOW THIS LINE IS FOR SIGNALS USE ONLY.)

T.H.I. 1835

System in	Time in	Reader	Sender	System out	Time out	Reader	Sender	System out	Time out	Reader	Sender
L	1848	[illegible]									

T.O.R. 1930

Forms C2128/13. Wt. 36163/1793. 1,000M. pads. 12/39. B.& S. Ltd. 51-5537.

Army Form C.2128.

MESSAGE FORM

Serial No. 42.

CALL AND INSTRUCTIONS

IN 2

OUT

No. of Groups. GR. 9

Office Date Stamp

ARMY -T 4.VI.42.-T SIGNALS

(ABOVE THIS LINE IS FOR SIGNALS USE ONLY.)

TO A.I.F. (CEYLON)

FROM 17 Aust Inf Bde

Originator's Number 204

Date 4

In Reply to Number

343/142 Silrep ① Situon

This message may be sent AS WRITTEN by any means.

If liable to be intercepted or fall into enemy hands, this message must be sent IN CIPHER.

Originator's instructions Degree of priority

Time of origin 1900

Signed

Signed

(BELOW THIS LINE IS FOR SIGNALS USE ONLY.)

T.H.I. 1905

System in	Time in	Reader	Sender	System out	Time out	Reader	Sender	System out	Time out	Reader	Sender
L	1935	John	Watts								

T.O.R. 2020.

Forms C2128/13. Wt. 36163/1793. 1,000M. pads. 12/39. B.& S. Ltd. 51-5537.

ARMY FORM C2130 (Pads of 100.)

MESSAGE FORM

Serial No. 4

CALL AND INSTRUCTIONS

IN Zs - Xoo - P - Mr

OUT

No. of Groups GR.

OFFICE DATE STAMP -T 4.V.42- T

SIGNAL

(ABOVE THIS LINE IS FOR SIGNALS USE ONLY.)

TO 16 AUST INF BDE 17 AUST INF BDE Rptd HQ AIF (CEYLON)

FROM HQ COMMAND

Originator's Number

Date 4

In Reply to Number

COLOMBO	METEOR	BAR.	2981	0782	18250
1082	222540	2081	29250	3078	37261
surf	temp	82			

THIS MESSAGE MAY BE SENT AS WRITTEN BY ANY MEANS.

IF LIABLE TO BE INTERCEPTED OR FALL INTO ENEMY HANDS, THIS MESSAGE MUST BE SENT IN CIPHER.

ORIGINATOR'S INSTRUCTIONS DEGREE OF PRIORITY

TIME OF ORIGIN. 1940

SIGNED

SIGNED

(BELOW THIS LINE IS FOR SIGNALS USE ONLY.)

T.H.I. 1952

T.O.R. 2020

SYSTEM IN	TIME IN	READER	SENDER	SYSTEM OUT	TIME OUT	READER	SENDER	SYSTEM OUT	TIME OUT	READER	SENDER
P	2014	[illegible]	[illegible]								

[illegible] Wt 20 318 919. 430m pads 10/40. [illegible] 81-8311.

	Initials	Date
G. O. C.		
G. I		
G. II		
G. III (3) L	[illegible]	[illegible]
G. III (3) 2	[illegible]	5/6
LO 1		

Army Form C2126 (Pads of 100.)

MESSAGE FORM

Serial No. 46

CALL AND INSTRUCTIONS		No. of Groups	Office Date Stamp
	IN 2	GR. 19	ARMY -T 4 VI 42 -T SIGNALS
	OUT		

(ABOVE THIS LINE IS FOR SIGNALS USE ONLY.)

TO ~~B-LE~~ AIF

FROM	Originator's Number	Date	In Reply to Number
~~AJA~~ 17 Bde	205	4	

454/484	C	and	D	Coys	2/6
Bn	on	exercise	at	Def	GALLE
92A	318548				

This message may be sent AS WRITTEN by any means.

Signed

If liable to be intercepted or fall into enemy hands, this message must be sent IN CIPHER.

Signed

Originator's instructions Degree of priority

Time of origin 2145

(BELOW THIS LINE IS FOR SIGNALS USE ONLY.)

T.H.I. 2200

T.O.R.

System in	Time in	Reader	Sender	System out	Time out	Reader	Sender	System out	Time out	Reader	Sender
L	2235	[signature]									

233031T. Wt 33318 910. 450m pads 10/40. W.A.S. 430 51-8311.

NOTE: All communications both in and out telephone etc, conversations to be entered on this form.

OPERATIONS DIARY

SHEET No.

HQ AIF (CEYLON)

(Place) MATUGAMA

(Date) 5 June

REF MAPS:

Serial No	Sender's No	Time	Outwards To	Inwards From	Inwards T.O.O.	Message	Remarks
1.	-	0707		Comd	0400	Meteor Report	
2.	1	0707		16 Bde	0620	Sitrep & sitnor	
3.	1101	0750	16 Bde RAF Sig AG AFW AIF detail Comd			Amendment Location statement S/G/1481	
4.	201	0835		17 Bde	0700	Sitrep & sitnor	
5.	-	0952		Comd	0830	Meteor Report	
6.	-	1220		Comd	1200	Meteor Report	
7.	-	1230		Comd	1100	Flood Report	
8.	1103	1255	16 & 17 Bde RAF AFW AG Comp			Serial 7 rptd	
9.	202	1330		17 Bde	1200	KENT Rly moved from GALLE 1000 hrs to-day destination CBO	
10.	1105	1425	Comd			Serial 9 rptd	
11.	4	1605		16 Bde	1450	16 Bde Eng unit located 920423 HORANA 1" or air 092142	

NOTE: All communications both in and out telephone etc, conversations to be entered on this form.

OPERATIONS DIARY

2.

SHEET No. _____

HQ AFF (CEYLON)

(Place) MATUGAMA

(Date) 5 June

Serial No	Sender's No	Time	Outwards To	Inwards From	Inwards To	Message	Remarks
12.	-	1650		Comd	1600	Meteor Report	
13.	1107	1730	Comd 16 17 Bdes RDE Sigs AFW HQ Camp			Flood Report	
14.	17/432	1505		Comd	1000	Flood Report	
15.	-	2030		Comd	2005	Meteor Report	
16.	1108 to 1116	2130	16 17 Bdes RDE Sigs AFW HQ Camp			Flood Report - serial 14 rptd	
17.	~~1945~~ 17/438	2145		Comd	1925	Flood Report	

ARMY FORM C-2130.
(Pads of 100.)

MESSAGE FORM

Serial No. 2

CALL AND INSTRUCTIONS

IN

OUT

No. of Groups GR. 52

OFFICE DATE STAMP

(ABOVE THIS LINE IS FOR SIGNALS USE ONLY.)

TO 16 Group Inf HQ Co Col Hall 1) Comd Inf Bde Sp Trs

FROM HQ Command

Originator's Number	Date	In Reply to Number
	5	

Colombo	Medical	Fwd	2978	0782	18230
1082	20232	4081	27234	3078	32246
Europe	Army	81			

THIS MESSAGE MAY BE SENT AS WRITTEN BY ANY MEANS.

IF LIABLE TO BE INTERCEPTED OR FALL INTO ENEMY HANDS, THIS MESSAGE MUST BE SENT IN CIPHER.

ORIGINATOR'S INSTRUCTIONS DEGREE OF PRIORITY

TIME OF ORIGIN. 0400

Signed

Signed

(BELOW THIS LINE IS FOR SIGNALS USE ONLY.)

T.H.I. 0406

SYSTEM IN	TIME IN	READER	SENDER	SYSTEM OUT	TIME OUT	READER	SENDER	SYSTEM OUT	TIME OUT	READER	SENDER
P	0412										

T.O.R. 0707

2350317—Wt 30/318/919—450m pads 10/40. [illegible] 81-8311.

ARMY FORM C-2130.
(Pads of 100.)

MESSAGE FORM

Serial No. 5

CALL AND INSTRUCTIONS

IN

OUT

No. of Groups GR. 15

OFFICE DATE STAMP

(ABOVE THIS LINE IS FOR SIGNALS USE ONLY.)

TO HQ AIF (CENTRAL)

FROM 16 AUST INF BDE

Originator's Number	Date	In Reply to Number
1	5	

Stat	O	Eng			

THIS MESSAGE MAY BE SENT AS WRITTEN BY ANY MEANS.

IF LIABLE TO BE INTERCEPTED OR FALL INTO ENEMY HANDS, THIS MESSAGE MUST BE SENT IN CIPHER.

ORIGINATOR'S INSTRUCTIONS DEGREE OF PRIORITY

TIME OF ORIGIN. 0620

Signed

Signed

(BELOW THIS LINE IS FOR SIGNALS USE ONLY.)

T.H.I. 0630

SYSTEM IN	TIME IN	READER	SENDER	SYSTEM OUT	TIME OUT	READER	SENDER	SYSTEM OUT	TIME OUT	READER	SENDER
W	0631										

T.O.R. 0707

2350317—Wt 30/318/919—450m pads 10/40. [illegible] 81-8311.

ARMY FORM C123. (Pads of 100).

MESSAGE FORM

CALL AND INSTRUCTIONS	IN / OUT	No. of Groups	Office Date Stamp / Serial No.
		GR	

(ABOVE THIS LINE IS FOR SIGNALS USE ONLY.)

TO: 16 aust inf bde . RAE. sigs 6 aust div. AQ.2/2 aust a fd wkshop AIF details. CEYLO N COMD

FROM	Originator's Number	Date	In reply to Number
AIF (CEYLON)	1101	5	

ref	location	statement	S/6/1481	(.)	ref
maps	CEYLON	one	inch	CEYLON	quarter
inch	(.)	C	sd	D	coys
2/6	aust	inf	bn	on	exercise
18040	AIR 132055	(.)	all	informed	

THIS MESSAGE MAY BE SENT AS WRITTEN BY ANY MEANS.

IF LIABLE TO BE INTERCEPTED OR FALL INTO ENEMY HANDS, THIS MESSAGE MUST BE SENT IN CIPHER.

Signature: Kenneth Capt.

ORIGINATOR'S INSTRUCTIONS DEGREE OF PRIORITY

TIME OF ORIGIN: 0750

T.H.I.

T.O.R.

(BELOW THIS LINE IS FOR SIGNALS USE ONLY.)

System In	Line In	Reader	Sender	System Out	Time Out	Reader	Sender	System Out	Line Out	Reader	Sender

Army Form C2136
(Pads of 100.)

MESSAGE FORM

Serial No. 6

CALL AND INSTRUCTIONS	IN 17 Bde -2-	No. of Groups GR. 8	OFFICE DATE STAMP
	OUT		

(ABOVE THIS LINE IS FOR SIGNALS USE ONLY.)

TO ~~3JT~~ HQ a07

FROM ~~PPE~~ 17th Bde	Originator's Number 201	Date 5	In Reply to Number

673/101 sitrep sitmon

THIS MESSAGE MAY BE SENT AS WRITTEN BY ANY MEANS.	IF LIABLE TO BE INTERCEPTED OR FALL INTO ENEMY HANDS, THIS MESSAGE MUST BE SENT IN CIPHER.	ORIGINATOR'S INSTRUCTIONS DEGREE OF PRIORITY	TIME OF ORIGIN 0740
SIGNED	SIGNED		T.H.I. 0741

(BELOW THIS LINE IS FOR SIGNALS USE ONLY.)

SYSTEM IN	TIME IN	READER	SENDER	SYSTEM OUT	TIME OUT	READER	SENDER	SYSTEM OUT	TIME OUT	READER	SENDER	T.O.R. 0855
L	0810	[illegible]										

[illegible] Wt. 20 [illegible] 450m pads 10/40. [illegible] 51-6311.

01 MTG V CHQ XOO IMMEDIATE ** MET

TO 16 AUST INF BDE 17 AUST INF BDE

REPTD H Q A I F (CEYLON)

FROM HQ COMMAND

— 5 —

COLOMBO METEOR

BAR 2981 0782 13232 1082

0952

15234 2081 20237 3078 28250
4075 30263 5072 24256
SURFACE TEMP 83 DEGREES
TOO 0830 THI 0840
REPTN
01 16 17 5 2981 0782 13232 1082
15234 2081 20237 3078 28250 4075 30263 5072 24256
83 0830 0840

LFH

LFH.

004 MTG V CHQ XOO IMMEDIATE MET GR35

TO 16 AUST INF BDE 17 AUST INF BDE

REPTD H Q A I F (CEYLON)

FROM H Q COMMAND

— 5 —

COLOMBO METEOR

BAR 2983 0782 19226

1082 23230 2081 28232

3078 29240 4075 28251

5072 20252

SURFACE TEMERATURE 84 DEGREES

TOO 1200

THI 1212

REPTN 004 35 16 17 5

2983 0782 19226 1082 23230 2081 28232 3078 29240 4075 28251 5072 20252 84 1200 1212

HARVEY VA

005 MTG V CHQ Z X02 IMPORTANT GR51

TO 33 IND DIV 6 AUST DIV C B O BASE AREA

RPTD G Q(M) RE SIGS TN ST OS M

FROM H Q CEYLON COMMAND

17/429 5 —

CONSIDERABLE FLOODING OF K E L A N I G A N G A PROBABLE IN

NEXT FEW DAYS (.) LOW LEVEL ROAD TO H A N W E L L A LIKELY TO FOOLD TO EIGHT FEET SIX INCHES STARTING TONIGHT

TOO 1000

THI 1217

REPTN ~~005 51 34 6 17/429 5~~ ~~KELANI GANGA HANWELLA~~ 1100 ~~1217~~

LFH VA

Received 1227 L

1230

ARMY FORM C2128 (Pads of 100)

MESSAGE FORM

Serial No.

CALL AND INSTRUCTIONS

IN

OUT

No. of Groups: GR

Office Date Stamp: ARMY -T 5 VI 42 -T

(ABOVE THIS LINE IS FOR SIGNALS USE ONLY.)

TO: 16 Aust Inf Bde 17 Aust Inf Bde ~~[illegible]~~ 2/2 Army Fd Workshop rptd ~~[illegible]~~

FROM: AIF (CEYLON)

Originator's Number: 1103

Date: 5

In Reply to Number:

ref	maps	67	and	68	e
considerable	flooding	of	KELANI	GANGA	probable
in	next	few	days	e	low
level	road	to	HANWELLA	likely	to
road	to	eight	feet	six	inches
starting	to-night	all	informed		

This message may be sent AS WRITTEN by any means.

Signed

If liable to be intercepted or fall into enemy hands this message must be sent in cipher.

Signed

Originator's instructions: Degree of priority

Time of origin: 1255

T.H.I. Bos

T.O.R.

(BELOW THIS LINE IS FOR SIGNALS USE ONLY.)

System In	Time In	Reader	Sender	System Out	Time Out	Reader	Sender	System Out	Time Out	Reader	Sender

Army Form C.2126 (Page of 100.)

MESSAGE FORM

Serial No. 28

CALL AND INSTRUCTIONS		No. of Groups	OFFICE DATE STAMP
	IN x 2 T.P. Z (9)	GR. 18	SIGNALS
	OUT		

(ABOVE THIS LINE IS FOR SIGNALS USE ONLY.)

TO ~~Z.J.F. rpta JAA~~ HQ AIF rpd 2/5 Bn

FROM	Originator's Number	Date	In Reply to Number
~~RP~~ RPE 17 Bde	2021	5	—

103/837 KENT BTY moved from GALLE 1000 hrs today destination CBO

THIS MESSAGE MAY BE SENT AS WRITTEN BY ANY MEANS.	IF LIABLE TO BE INTERCEPTED OR FALL INTO ENEMY HANDS, THIS MESSAGE MUST BE SENT IN CIPHER.	ORIGINATOR'S INSTRUCTIONS DEGREE OF PRIORITY	TIME OF ORIGIN 1200
SIGNED	SIGNED (BELOW THIS LINE IS FOR SIGNALS USE ONLY.)		T.H.I. 1220

SYSTEM IN	TIME IN	READER	SENDER	SYSTEM OUT	TIME OUT	READER	SENDER	SYSTEM OUT	TIME OUT	READER	SENDER	T.O.R.
												132

[illegible] Wt 50/218/919. 450m Pads 10/40. [illegible] 81-8011.

ARMY FORM C2128 (Pads of 100)

MESSAGE FORM

10

CALL AND INSTRUCTIONS		No. of Groups	Serial No. / Office Date Stamp
	IN	GR.	
	OUT		5.VI.42 SIGNALS

(ABOVE THIS LINE IS FOR SIGNALS USE ONLY.)

TO: CEYLON COMD

FROM	Originator's Number	Date	In Reply to Number
AIF (CEYLON)	1105	5	

~~[illegible]~~	KENT	PTY	moved	from	GALLE
1000 hrs	today	destination	CBO		

This message may be sent AS WRITTEN by any means.

If liable to be intercepted or fall into enemy hands this message must be sent IN CIPHER.

Originator's instructions / Degree of priority

Time of origin: 1425

Signed: [signature]

(BELOW THIS LINE IS FOR SIGNALS USE ONLY.)

System in	Time in	Reader	Sender	System out	Time out	Reader	Sender	System out	Time out	Reader	Sender

T.H.I. 1437

T.O.R.

(5) 681 Forms C2128/13. Wt. 27936/204. 750M Pads. 7/40. B. & R. Ltd. 51-7280.

ARMY FORM C-2130.
(Pads of 100.)

MESSAGE FORM

Serial No. 37

CALL AND INSTRUCTIONS

IN X 16 BDE 1 Z 4IC

OUT

No. of Groups GR. 26

OFFICE DATE STAMP

(ABOVE THIS LINE IS FOR SIGNALS USE ONLY.)

TO HQ AIF (CEYLON)

FROM 16 MUST INF BDE

Originator's Number 4

Date 5

In Reply to Number

16 Aust Inf Bde Gp Enq Lunch located 920423 HORANA Enc Lunch ans AIR092142

THIS MESSAGE MAY BE SENT AS WRITTEN BY ANY MEANS.

IF LIABLE TO BE INTERCEPTED OR FALL INTO ENEMY HANDS, THIS MESSAGE MUST BE SENT IN CIPHER.

ORIGINATOR'S INSTRUCTIONS DEGREE OF PRIORITY

TIME OF ORIGIN. 1450

Signed

Signed

(BELOW THIS LINE IS FOR SIGNALS USE ONLY.)

SYSTEM IN	TIME IN	READER	SENDER	SYSTEM OUT	TIME OUT	READER	SENDER	SYSTEM OUT	TIME OUT	READER	SENDER
	1538										

T.H.I. 1505

T.O.R. 1605

2330317. Wt 30/318/919 450M pads 10/40. W. & S. Ltd. 81-8211.

ARMY FORM C-2130.
(Pads of 100.)

MESSAGE FORM

Serial No. 41

CALL AND INSTRUCTIONS

IN X HQ 1 CMD XOO (P MET

OUT

No. of Groups GR. 36

OFFICE DATE STAMP

(ABOVE THIS LINE IS FOR SIGNALS USE ONLY.)

TO H AUST INF BDE 17 AUST INF BDE 8 BDE HQ AIF

FROM HQ COMD

Originator's Number

Date 5

In Reply to Number

Colombo	Meteor	Bar	2976	0782	14320
1082	15230	2081	18238	3079	25353
4076	27255	6072	18257	Surf	Temp
85	degrees				

THIS MESSAGE MAY BE SENT AS WRITTEN BY ANY MEANS.

IF LIABLE TO BE INTERCEPTED OR FALL INTO ENEMY HANDS, THIS MESSAGE MUST BE SENT IN CIPHER.

ORIGINATOR'S INSTRUCTIONS DEGREE OF PRIORITY

TIME OF ORIGIN.

Signed

Signed

(BELOW THIS LINE IS FOR SIGNALS USE ONLY.)

SYSTEM IN	TIME IN	READER	SENDER	SYSTEM OUT	TIME OUT	READER	SENDER	SYSTEM OUT	TIME OUT	READER	SENDER
1	1638										

T.H.I. 1600

T.O.R. 1650

2330317. Wt 30/318/919 450M pads 10/40. W. & S. Ltd. 81-8211.

ARMY FORM C2128. (Pads of 100).

MESSAGE FORM

Serial No.

CALL AND INSTRUCTIONS

IN

OUT

No. of Groups. GR.

OFFICE DATE STAMP

SIGNALS

T 5.VI.42 T

(ABOVE THIS LINE IS FOR SIGNALS USE ONLY.)

TO

CEYLON COMMAND. 16 AUST INF BDE. 17 AUST INF BDE. RAM. SIGS.
2/2 AUST A FD WKSHOP. rptd ~~Air~~ ~~CAMP.~~

FROM AIF (CEYLON)

Originator's Number 1107

Date 5

In Reply to Number

flood	report	(.)	rd	MATUGAMA	KATUKURUNDA
3	and	4	mile	post	2
to	3	feet	water	rising	(.)
impassable	staff	cars	all	informed	

THIS MESSAGE MAY BE SENT AS WRITTEN BY ANY MEANS.

IF LIABLE TO BE INTERCEPTED OR FALL INTO ENEMY HANDS THIS MESSAGE MUST BE SENT IN CIPHER.

ORIGINATOR'S INSTRUCTIONS
DEGREE OF PRIORITY

TIME OF ORIGIN

SIGNED

(BELOW THIS LINE IS FOR SIGNALS USE ONLY.)

SYSTEM IN	TIME IN	READER	SENDER	SYSTEM OUT	TIME OUT	READER	SENDER	SYSTEM OUT	TIME OUT	READER	SENDER

T.H. 1730

1745

T.O.R.



003421A

3-1/2 FT WATER RISING AT 8-15 AM ON 4/5.
COTTA PADUKKA ROAD 12 TH MILE 3 FT WATER RISING AT 9
AM ON 4/5 21ST MILE 4-1/2 FT .
PARAGODA - HIRIYITA ROAD 1 ST MILE 4 FT WATER RISING
AT 9 AM ON 4/5 .
LADUGAMA ROAD 1' ST AND 2 ND MILES 2-1/2 FT WATER RISING
AT 1 PM ON 4/5 .
HANWELLA - URAPOLA ROAD 7 TH MILE 1 FT WATER RISING
AT NOON ON 4/5.
KATTARA - INADUVA AND INADUVA - AHANGAMA ROADS CLEAR
AT 9 AM ON 4/5
TOO [redacted] 1000 TH1 1525
[redacted] 17/432 [redacted]
7 17 6 2 10 19 2 2' 9- 5 22 2 10 8'
2 4 6 1 HALF 4- 18 6 6' 8- 20 9- 24 6-
9' 22 12 8' 2 2 6 4- 3' 3' 3- 4' 6 6
5 6 4 3 HALF 8' 8 [redacted] 8'
12A 2' 1A 77-77-18' 3' 33 4' 2 3
7 7 5 8 2 AND HALF 9 4/6 6 7 3 2 4/6
1 4 2 3 4 3 2 4/6 3 4 2 AND HALF
5 7 3 8 1 AND HALF 2 4/6
6 1 2 4/6 6 4/6 2 1 AND HALF 3 3 4 3
AND HALF 8 4/6 8 2 10 11 2 AND HALF 8
4/6 7 4 8 9 10 5 2 4/6
10 3' 12 3 AND HALF 15 2 16 3 17 2 AND
HALF 1 4/6 1 2 2 3 4 1 AND HALF
9 3 AND HALF 6 1 AND HALF
8 4/6 1 2 6 2 AND HALF 3 4 5 7
2 1 AND VALF 8 4/6 2 4/6 1 2 4 3
AND HALF 8-15 4/6 12 3 9 4/6 21 4 AND HALF
1 4 9 4/6 1 2 2 AND HALF 1 4/6
2 1 4/6 9 4/6 1000 1525
VA +++ MLR +++ MN +++

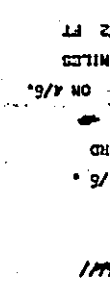

RAIGAMA - ANGURUVATOTA ROAD 7 TH ML 3-1/2 FT 8 TH
MILE 8-1/2 FT WATER RISING 9 AM ON 5TH JUNE .
TANGALLE - HAMBANTOTA ROAD 12ATH MILE 2 FT WATER RISING
AM ON 4/5 21ST MILE 4-1/2 FT .
10 AM ON 3 [redacted] .
HAGODA-KALAWELLAWA - BELLAPITIYA ROAD 33RD MILE 4 FT
34 MILE 7 FT 35 MILE 7 FT WATER RISING 7 AM ON 5
JUNE .
ACALAWATTE-DUDURELIYA ROAD 8 TH MILE 2-1/2 FT WATER
SUDSIDING AT 9 AM ON [redacted] 4/5.
KATUKURUNDA - KUDUDA RAD 6 AND 7 MILE 3 FT WATER RISING
2 PM ON 4/5 .
DODANGODA - TISUVARA RAOD [redacted] 1 ST MILE 4 FTO 2 ML
3 FT 4 TH MILE 3 FT WATER RISING 2 PM ON 4/5 .
MATARA- HAKMANA ROAD 3 AND 4 MILES [redacted] FT 5
AND 7 MILES 3 FT 8 TH MILE 1-1/2 FT WATER SUDSIDING
AT 2 PM ON 4/5 .
GALLE RADDEGAMA ROAD 6 ML 1 FT WATER STEADY AT 2
PM ON 4/5 .
BELIATTA WALAGOMULLA ROOD CLEAR 6 AM 4/5 .
MATARA - AKURESSA - VIHARAHIDA ROOD 2MILE 1-1/2 FT
3 ML 2 FT 4 TH MILE 3-1/2 FT WATER RISING AT 8AM
ON 4/5 . 8TH MILE 2 FT. 10 AND 11 MILES 2-1/2
FT WATER SUDSIDING AT 8AM 4/5 .
WAHOWRANA - YAKKATUMARA ROAD 7 TH MILE 4 FT
8 TH 9TH AND 10 TH MILES 5 FT WATER SUDSIDING AT 2 PM
ON 4/5 .
10TH ML 5 FT 12 TH MILE 3-1/2 FT 15 MILE 2 FT 16
ML 3 FT 17 TH MILE 2-1/2 FT [redacted]
[redacted]
[redacted]
WATER RISING AT 1 PM ON 4/5 .
[redacted] - KAHAWE RAOD 1 ST AND 2 MILES 2 FT 3RD
AND 4 TH MILES 1-1/2 FT 5 TH MILE 3-1/2 FT
6 TH MILE 1-1/2 FT WATER SUDSIDING AT 8 AM ON 4/5.
MALIKODA - KAHDURUPITIAY ROAD 1ST 2 ND AND 6 TH MILES
2-1/2 FT . 3RD ATH 5 TH 7TH AND 8TH MILES 1-1/2 FT
WATER SUDSIDING AT 8 AM ON 4/5 .
TALDUA KAPITIGAMA ROAD CLEAR AT 2 PM ON 4/5.
TALANGAMA - KADUWELA RAOD 1 ST ML 2 FT 4 TH MILE
ALL RISING 7 AM .
5 IN 5TH ML 4 FT 6 INCHES 6 ML 5 FT 6 INCHES
HORANA- ALUTGAMA ROAD 2 ML 2FT 6 INCHES 4 ML 3 FT
12 FT SUDSIDING 9AM .
[redacted] 9AM 21ST MILE 6 FT SUDSIDING 9AM 22MILE
16TH MILE 6 FT 6 INCHES SUDSIDING 9 AM .
20TH MILE CLEAR

[redacted] 9AM 21ST MILE 6 FT SUDSIDING 9AM 22MILE
12 FT SUDSIDING 9AM .
HORANA- ALUTGAMA ROAD 2 ML 2FT 6 INCHES 4 ML 3 FT
5 IN 5TH ML 4 FT 6 INCHES 6 ML 5 FT 6 INCHES
ALL RISING 7 AM .
16TH MILE 6 FT 6 INCHES SUDSIDING 9 AM .
20TH MILE CLEAR
[redacted] - KAHAWE RAOD 1 ST AND 2 MILES 2 FT 3RD
AND 4 TH MILES 1-1/2 FT 5 TH MILE 3-1/2 FT
6 TH MILE 1-1/2 FT WATER SUDSIDING AT 8 AM ON 4/5.
MALIKODA - KAHDURUPITIAY ROAD 1ST 2 ND AND 6 TH MILES
2-1/2 FT . 3RD ATH 5 TH 7TH AND 8TH MILES 1-1/2 FT
WATER SUDSIDING AT 8 AM ON 4/5 .
TALDUA KAPITIGAMA ROAD CLEAR AT 2 PM ON 4/5.
TALANGAMA - KADUWELA RAOD 1 ST ML 2 FT 4 TH MILE
WATER RISING AT 1 PM ON 4/5 .
[redacted]
[redacted]
10TH ML 5 FT 12 TH MILE 3-1/2 FT 15 MILE 2 FT 16
ML 3 FT 17 TH MILE 2-1/2 FT [redacted]
[redacted]
ON 4/5 .
8 TH 9TH AND 10 TH MILES 5 FT WATER SUDSIDING AT 2 PM
WAHOWRANA - YAKKATUMARA ROAD 7 TH MILE 4 FT
FT WATER SUDSIDING AT 8AM 4/5 .
3 ML 2 FT 4 TH MILE 3-1/2 FT WATER RISING AT 8AM
MATARA - AKURESSA - VIHARAHIDA ROOD 2MILE 1-1/2 FT
BELIATTA WALAGOMULLA ROOD CLEAR 6 AM 4/5 .
PM ON 4/5 .
GALLE RADDEGAMA ROAD 6 ML 1 FT WATER STEADY AT 2
AT 2 PM ON 4/5
[redacted] 17/432 [redacted]
PLOOD REPORT . 10 AM
COLOMBO - AVISAWELLA - GINIGATHENA ROAD CLEAR VIA TUE
HIGH LEVEL ROAD .
COLOMBO - HANWELLA LOW LEVEL ROAD IMPASSABLE AT 7AM
17TH MILE 6 FEET 2 INCHES 18TH MILE FIVE FEET
SEVEN INCHES [redacted] 19TH MILE SEVEN FEET WATER SUDSIDING .
[redacted]
RATTHAPURA - HAMBAPANA ROAD [redacted] FIRST MILE CLEAR
2 MILE 2 FEET WATER SUDSIDING AT 9AM .
PANADURA - NAMBAPANA ROAD 5 TO 22 MILE RISING 2 TO 10FEET
IN PLACES.
9TH MILE RISING 2 FT AT 4 AM .
GMILE 1-1/2 RISING 4AM .
10TH MILE 6 FT 6 INCHES SUDSIDING 9 AM .
20TH MILE CLEAR



[redacted] 07 MTG Y CHQ NO 2 [redacted] CR 998
70 34 IND DIV
6 AUST DIV
CBO BASE AREA
NSPTD C
QCMJ
RE
BICS
TN
ST
OS
M
PROVOST
FROM HQ CEYLON COMMAND
NO17/432 5 —
FLOOD REPORT . 10 AM
COLOMBO - AVISAWELLA - GINIGATHENA ROAD CLEAR VIA TUE
HIGH LEVEL ROAD .
COLOMBO - HANWELLA LOW LEVEL ROAD IMPASSABLE AT 7AM
17TH MILE 6 FEET 2 INCHES 18TH MILE FIVE FEET
SEVEN INCHES [redacted] 19TH MILE SEVEN FEET WATER SUDSIDING .
[redacted]
RATTHAPURA - HAMBAPANA ROAD [redacted] FIRST MILE CLEAR
2 MILE 2 FEET WATER SUDSIDING AT 9AM .
PANADURA - NAMBAPANA ROAD 5 TO 22 MILE RISING 2 TO 10FEET
IN PLACES.
9TH MILE RISING 2 FT AT 4 AM .
GMILE 1-1/2 RISING 4AM .
10TH MILE 6 FT 6 INCHES SUDSIDING 9 AM .
20TH MILE CLEAR
[redacted] 9AM 21ST MILE 6 FT SUDSIDING 9AM 22MILE
12 FT SUDSIDING 9AM .
HORANA- ALUTGAMA ROAD 2 ML 2FT 6 INCHES 4 ML 3 FT
5 IN 5TH ML 4 FT 6 INCHES 6 ML 5 FT 6 INCHES
ALL RISING 7 AM .

Army Form C.2130 (Pads of 100.)

MESSAGE FORM

Serial No. 5

CALL AND INSTRUCTIONS		No. of Groups	OFFICE DATE STAMP
	IN 100 P MET	GR. 32	T 5 VI 42 T
	OUT 15		15

(ABOVE THIS LINE IS FOR SIGNALS USE ONLY.)

TO 16 Aust Inf Bde 17 Aust Inf Bde Rptd HQ AIF Ceylon

FROM	Originator's Number	Date	In Reply to Number
H Q Command		6	

Colombo	meteor	Bar	2978	0782	16228
1083	19235	2081	25242	3079	30248
Surf	Temp	82	degrees		

THIS MESSAGE MAY BE SENT AS WRITTEN BY ANY MEANS.

SIGNED

IF LIABLE TO BE INTERCEPTED OR FALL INTO ENEMY HANDS, THIS MESSAGE MUST BE SENT IN CIPHER.

SIGNED

ORIGINATOR'S INSTRUCTIONS DEGREE OF PRIORITY

TIME OF ORIGIN 2005

(BELOW THIS LINE IS FOR SIGNALS USE ONLY.)

SYSTEM IN	TIME IN	READER	SENDER	SYSTEM OUT	TIME OUT	READER	SENDER	SYSTEM OUT	TIME OUT	READER	SENDER

T.H.I. 2007

T.O.R. 2030

233031T. Wt 20318/319. 430M pads 10/40. [illegible] 51-0011.

ARMY FORM C2128. (Pads of 100).

MESSAGE FORM

CALL AND INSTRUCTIONS	IN	No. of Groups	OFFICE DATE STAMP
	OUT	GR.	ARMY -T 15.VI.42.-T

(ABOVE THIS LINE IS FOR SIGNALS USE ONLY.)

TO

15 AUST INF BDE 17 AUST INF BDE RAE [illegible] 2/2 AUST A FD WKSHOP
rptd AQ CAMP

FROM	Originator's Number	Date	In Reply to Number
AIF (CEYLON)	1100	5	

CBO	AVISAWELLA	[illegible]	rd	clear	via
high	level	rd	(.)	CBO	MANWELLA
low	level	rd	impassable	0700	17
mile	5	feet	2	inches	18
mile	5	feet	7	inches	water
subsiding	6	to	XXX 14	mile	impassable
[illegible]	[illegible]	rd	2 mile	2 feet all	informed

THIS MESSAGE MAY BE SENT AS WRITTEN BY ANY MEANS.

SIGNED [signature]

IF LIABLE TO BE INTERCEPTED OR FALL INTO ENEMY HANDS, THIS MESSAGE MUST BE SENT IN CIPHER.

SIGNED [signature]

ORIGINATOR'S INSTRUCTIONS
DEGREE OF PRIORITY

TIME OF ORIGIN 2130

(BELOW THIS LINE IS FOR SIGNALS USE ONLY.)

SYSTEM IN	TIME IN	READER	SENDER	SYSTEM OUT	TIME OUT	READER	SENDER	SYSTEM OUT	TIME OUT	READER	SENDER

T.H.I. 22 30
T.O.R.

(5/631) Forms C2128/13. Wt. 17936/206 750M Pads. 7, 40. B. & S. Ltd. 51-7280.

ARMY FORM C2128. (Pads of 100).

MESSAGE FORM

CALL AND INSTRUCTIONS	IN	No. of Groups	OFFICE DATE STAMP
	OUT	GR.	ARMY -T 15.VI.42.-T SIGNALS

(ABOVE THIS LINE IS FOR SIGNALS USE ONLY.)

TO

15 AUST INF BDE 17 AUST INF BDE RAE [illegible] 2/2 AUST A FD [illegible]
rptd AQ CAMP

FROM	Originator's Number	Date	In Reply to Number
AIF (CEYLON)	1109	5	

Good	report	(.)	PANADURA	MAKBAPANA	rd
5	to	22	mile	rising	2
to	10	feet	in	places	5
mile	2	feet	rising	6	mile
1½	feet	rising	18	mile	6 feet
5	inches	subsiding	20	mile	clear
1	mile	2-6	feet	all	

THIS MESSAGE MAY BE SENT AS WRITTEN BY ANY MEANS.

SIGNED

IF LIABLE TO BE INTERCEPTED OR FALL INTO ENEMY HANDS, THIS MESSAGE MUST BE SENT IN CIPHER.

SIGNED [signature]

ORIGINATOR'S INSTRUCTIONS
DEGREE OF PRIORITY

TIME [illegible]

(BELOW THIS LINE IS FOR SIGNALS USE ONLY.)

SYSTEM IN	TIME IN	READER	SENDER	SYSTEM OUT	TIME OUT	READER	SENDER	SYSTEM OUT	TIME OUT	READER	SENDER

[illegible]
22 30
T.O.R.

(5/631) Forms C2128/13. Wt. 17936/206 750M Pads. 7, 40. B. & S. Ltd. 51-7280.

ARMY FORM C2123. (Pads of 100).

MESSAGE FORM

CALL AND INSTRUCTIONS

IN

OUT

(ABOVE THIS LINE IS FOR SIGNALS USE ONLY.)

No. of Groups | Office Date Stamp

GR. -T 5.VIA2-1

R.M.V. Serial No. SIGNALS

TO 16 AUST INF BDE 17 AUST INF BDE RAK SIGS 2/2 AUST A FD WKSHOP rptd AG CAIF

FROM AIF (CEYLON) | Originator's Number | Date | In Reply to Number

lead	report	(.)	KONAMA	ADUPUTAMA	rd
2	mile	2	feet	6	inches
4	mile	3	feet	5	mile
4	feet	6	mile	5	feet
all	rising	(.)	RAIGAMA	ANGURUWATOTA	rd
7	mile	3	feet	8	mile
8	feet	under	rising	all	[illegible]

This message may be sent AS WRITTEN by any means.

If liable to be intercepted or fall into enemy hands, this message must be sent IN CIPHER.

Originator's instructions
Degree of priority

Signed [signature]

Time of origin T.H.1230

T.O.R. 2230

(BELOW THIS LINE IS FOR SIGNALS USE ONLY.)

System In	Time In	Reader	Sender	System Out	Time Out	Reader	Sender	System Out	Time Out	Reader	Sender

(5.(41) Forms C2123/33. W1. 17934/20. 750m Pads. 7/40. E. & S. Ltd. 51-7200.

ARMY FORM C2123. (Pads of 100).

MESSAGE FORM

CALL AND INSTRUCTIONS

IN

OUT

(ABOVE THIS LINE IS FOR SIGNALS USE ONLY.)

No. of Groups | Office Date Stamp

Serial No.

GR. -T 5.

TO 16 AUST INF BDE 17 AUST INF BDE RAK SIGS 2/2 AUST A FD WKSHOP rptd AG CAIF

FROM AIF (CEYLON) | Originator's Number | Date | In Reply to Number

flood	report	(.)	KANDALE	ATTANAGALLA	rd
126	mile	2	feet	rising	(a)
RAIGAMA	[illegible]	[illegible]APITIYA	rd	33	mile
4	feet	34	35	mile	7
feet	rising	(.)	AMBARATTA	[illegible]DUWELLA	rd
8	mile	2	feet	subsiding	all
inflamed					

This message may be sent AS WRITTEN by any means.

If liable to be intercepted or fall into enemy hands, this message must be sent IN CIPHER.

Originator's instructions
Degree of priority

Time of origin 2130 T.H.

Signed [signature]

T.O.R. 2230

(BELOW THIS LINE IS FOR SIGNALS USE ONLY.)

System In	Time In	Reader	Sender	System Out	Time Out	Reader	Sender	System Out	Time Out	Reader	Sender

(5.(41) Forms C2123. W1. 17934/20. 1000 Pads. 7/40. E. & S. Ltd. 51-7200.

ARMY FORM C2123. (Pads of 100).

MESSAGE FORM

No. of Groups. GR.

Serial No.

OFFICE DATE STAMP. SIGNALS

CALL AND INSTRUCTIONS: IN

OUT

(ABOVE THIS LINE IS FOR SIGNALS USE ONLY.)

TO: 16 AUST INF BDE 17 AUST INF BDE RAE SIGS 2/2 AUST A FD WKSHOP rptd AQ CAMP

FROM: AIF (CEYLON) | Originator's Number: 1112 | Date: 5 | In Reply to Number:

flood	report	(•)	KATUKURUNDA	NEBODA	rd
6	and	7	mile	3	feet
rising	(•)	DONAGODA	TEBUWANA	rd	1
mile	4	feet	2	mile	3
feet	4	mile	3	feet	rising
(•)	MATARA	MAKKANA	rd	3	4
6	miles			feet	all

Groups

THIS MESSAGE MAY BE SENT AS WRITTEN IN ANY MEANS. IF LIABLE TO BE INTERCEPTED OR FALL INTO ENEMY HANDS, THIS MESSAGE MUST BE SENT IN CIPHER.

Signed [illegible]

Originator's Instructions: Degree of Priority: all

Time of Origin: Informed

T.H.I. 1130

(BELOW THIS LINE IS FOR SIGNALS USE ONLY.)

System In	Time In	Reader	Sender	System Out	Time Out	Reader	Sender	System Out	Time Out	Reader	Sender

T.O.R. 2.30

(5,481) Forms C2123/13. W.L. 11936/205. 750M Pads. 7/40. B. & H. Ltd. 51/7228.

ARMY FORM C2123. (Pads of 100).

MESSAGE FORM

No. of Groups. GR.

Serial No.

OFFICE DATE STAMP. SIGNALS

CALL AND INSTRUCTIONS: IN

OUT

(ABOVE THIS LINE IS FOR SIGNALS USE ONLY.)

TO: 16 AUST INF BDE 17 AUST INF BDE RAE SIGS 2/2 AUST A FD WKSHOP rptd AQ CAMP

FROM: AIF (CEYLON) | Originator's Number: 1112 | Date: 5 | In Reply to Number:

flood	report	(•)	GALLE	KADUGANNA	rd
6	mile	1	foot	(•)	KELANIYA
WATAREKKA	rd	clear	(•)	MATARA	AZURUSSA
VIHARAMAHA	rd	2	3	mile	2
feet	4	mile	3	feet	rising
8	mile	2	feet	10	and
22	miles			feet	all

Groups

THIS MESSAGE MAY BE SENT AS WRITTEN IN ANY MEANS. IF LIABLE TO BE INTERCEPTED OR FALL INTO ENEMY HANDS, THIS MESSAGE MUST BE SENT IN CIPHER.

Signed [illegible]

Originator's Instructions: Degree of Priority: ~~Priority~~

Time of Origin: Informed

T.H.I. 1130

(BELOW THIS LINE IS FOR SIGNALS USE ONLY.)

System In	Time In	Reader	Sender	System Out	Time Out	Reader	Sender	System Out	Time Out	Reader	Sender

T.O.R. 2.30

(5,481) Forms C2123/13. W.L. 11936/205. 750M Pads. 7/40. B. & H. Ltd. 51/7228.

ARMY FORM C2128. (Pads of 100).

MESSAGE FORM

Serial No.

CALL AND INSTRUCTIONS: IN / OUT

No. of Groups: GR.

OFFICE DATE STAMP

ARMY — 5.VI.42. — SIGNALS

(ABOVE THIS LINE IS FOR SIGNALS USE ONLY.)

TO: 16 AUST INF BDE 17 AUST INF BDE RAE 2/2 AUST FD WKSHOP SIGS rptd AQ CAEP

FROM: AIF (CEYLON)

Originator's Number: 1114 | Date: 5 | In Reply to Number:

flood	report	(•)	WAMDURAMA	YAKKATURAWA	rd
7	mile	4	feet	8	9
and	10	miles	5	feet	subsiding
(•)	WELIGAMA	KANANEK	rd	1	and
2	miles	2	feet	subsiding	(•)
HALIMBODA	KAMBURUPITIAY	rd	1	2	0

This message may be sent AS WRITTEN by any means.

If liable to be intercepted or fall into enemy hands, this message must be sent IN CIPHER.

Signed: [illegible]

Originator's instructions / Degree of priority: feet

Time of origin: all informed

(BELOW THIS LINE IS FOR SIGNALS USE ONLY.)

System In	Time In	Reader	Sender	System Out	Time Out	Reader	Sender	System Out	Time Out	Reader	Sender

T.H.I. 2230

T.O.R.

(5-681) Forms C2128/13. Wt. 17936/206. 7500 Pads. 7/40. B. & S. Ltd. 51-7298.

ARMY FORM C2128. (Pads of 100).

MESSAGE FORM

Serial No.

CALL AND INSTRUCTIONS: IN / OUT

No. of Groups: GR.

OFFICE DATE STAMP

ARMY — 5.VI.42. — SIGNALS

(ABOVE THIS LINE IS FOR SIGNALS USE ONLY.)

TO: 16 AUST INF BDE 17 AUST INF BDE RAE SIGS 2/2 AUST A FD WKSHOP rptd AQ CAEP

FROM: AIF (CEYLON)

Originator's Number: 1115 | Date: | In Reply to Number:

flood	report	(•)	[illegible]	[illegible]	rd
clear	(•)	[illegible]	[illegible]	rd	1
and	4	mile	5	feet	rising
(•)	[illegible]	[illegible]	rd	1	mile
4	feet	rising	(•)	[illegible]	rd
1	and	2	miles	2	feet
rising	all	informed			

This message may be sent AS WRITTEN by any means.

If liable to be intercepted or fall into enemy hands, this message must be sent IN CIPHER.

Signed: [illegible]

Originator's instructions / Degree of priority:

Time of origin: 2130

(BELOW THIS LINE IS FOR SIGNALS USE ONLY.)

System In	Time In	Reader	Sender	System Out	Time Out	Reader	Sender	System Out	Time Out	Reader	Sender

T.H.I. 2230

T.O.R.

(5-681) Forms C2128/13. Wt. 17936/206. 7500 Pads. 7/40. B. & S. Ltd. 51-7298.

ARMY FORM C2128 (Pads of 100)

MESSAGE FORM

CALL AND INSTRUCTIONS	IN	No. of Groups	Serial No.
	OUT	GR	Office Date Stamp

(ABOVE THIS LINE IS FOR SIGNALS USE ONLY.)

TO

16 AUST INF DIV 17 AUST INF DIV RAE [illegible] [illegible] AUST A FD [illegible]

FROM [illegible] | Originator's Number | Date | In Reply to Number

AIF (CEYLON)			1116	8	
flood	report	(.)	[illegible]	[illegible]	[illegible]
Y	mile	1	foot	rising	(.)
[illegible]	[illegible]	[illegible]	[illegible]	[illegible]	[illegible]
all	informed				

This message may be sent AS WRITTEN by any means.

Signed

If liable to be intercepted or fall into enemy hands this message must be sent in cipher.

Signed [signature]

Originator's instructions
Degree of priority

Time of origin

(BELOW THIS LINE IS FOR SIGNALS USE ONLY.)

System In	Time In	Reader	Sender	System Out	Time Out	Reader	Sender	System Out	Time Out	Reader	Sender

T.O.R.

OCO MTG Y CHQ Z XO 2 GR UNSTATED
TO 34 IND DIV G AUST DIV CDO BASE AREA RPTD G OCHL
CE SIGS TN ST OS M PROVOST
FROM HQ CEYLON COMMAND
17/438 5

FLOOD REPORT (.) (1700 HOURS 5/6) (.) COLOMBO-HANWELLA LOW LEVEL ROAD 15TH MILE 5 1/2 FT 16TH MILE 6 FT WATER FALLING AT 7 A M 17TH MILE 5 FT 9 INS 18TH MILE 5FT 3 INS 19TH MILE 6FT 8 INS WATER SUBSIDING AT 3.30 P M (.) HANWELLA JUNCTION ROAD 3 FT 7 INS WATER FALLING AT 3.30 P M (.) HANWELLA-URAPOLA ROAD 7TH MILE 10 FT WATER FALLING AT 12 NOON (.) KOSGAMA-PUGODA ROAD 3RED MILE PUGODA FERRY IMPASSIBLE AT 6 A M (.) TALAGAMA-KADUWLA ROAD 1ST MILE 5 FT 4TH MILE 4FT WATER RISING AT 10 A M (.) COTTA-PADUKKA ROAD 12TH MILE 7FT WATER RISING AT 10 A M (.) PANAGODA-HENPITA ROAD 1ST MILE 21/2 FT WATER FALLING AT 10 AM (.) KELANIYA-HUDUNGODA ROAD 8TH MILE 2 1/2 FT 9TH MILE 3 FT 10TH MILE 2 FT 11TH MILE 2 1/2 FT 12TH MILE 9FT 13TH MILE 2 FT WATER RISING AT 6 AM (.) APPOACH ROAD TO LUNATIC ASYLUM 1ST MILE 1FT WATER RISING AT 8 A M (.) URUGODAWATTE ROAD 4TH MILE 2 1/2 FT 5TH MILE 2FT WATER RISING AT 8 A M (.) PANADURA-NAMBAPANA ROAD 5TH MILE 1 FT 6TH MILE 1 1/2 FT WATER STATIONERY AT 1.30 P M 18TH MILE 6 FT 2INS 21ST MILE 5 FT 7 INS 22 MILE 11 FT 6 INS WATER FALLING AT 2.30 P M (.) HORANA-ALUTGAMA ROAD 2ND MILE 2 1/2 FT 4TH MILE 3 FT 5TH MILE 4 1/2 FT 6TH TIMILE 5 1/2 FT WATER STATIONERY AT 1.30 P M 7TH MILE 4 1/2 FT 9TH MILE 2 1/2 FT 12TH MILE 2 FT WATER RISING AT 12 NOON (.) RATNAPURA-NAMBAPANA ROAD. 1ST MILE CLEAR 2ND MILE 1 FT 3RD MILE 3FT WATER FALLING AT 2.30 P M 4TH MILE 4FT 7TH MILE 5FT 8TH MILE 3 FT 9TH MILE 3 FT 10TH MILE 3 1/2 FT WATER FALLING AT 6 AM (.) RAIGAMA—ANGURUWATOTA ROAD 7TH MILE 3 1/2 FT 8TH MILE 6 FT WATER STSTIONARY AT 1.30 P M 34TH MILE 4 FT WATER STATIONARY AT 1..30 P M 35TH MILE 4 FT WATER STATIONARY AT 1 P M (.) KIRIMETIYA-YALA ROAD MILES 4 5 6 AND 7 2FT WATER RISING AT 7 AM (.) KATUKURUNDA-NEBODA ROAD 8TH MILE 3 1/2 FT WATER RISING AT 12 NOON (.) TEBUWANA-ANGURUWATOTA ROAD 1ST AND 2ND MILES 3 1/2 FT 3RD MILE 2 1/2 FT 4TH AND 5TH MILES 4 FT WATER RISING AT 12 NOON (.) AGALAWATTE-BADURELIA-TELANKANDE ROAD CLEAR AT 9 A M (.) GALLE-BADDEGAMA ROAD 6TH MILE 1 1/2 FT 11TH MILE 1 FT WATER FALLING AT 8 A M (.) BADDEGAMA-WILHENA ROAD 1ST MILE 1 FT 2ND MILE 4 FT 3RD MILE 3 FT WATER FALLING AT 8 A M (.) NATARA-HAKMANA ROAD 3RD MILE 2 FT 4TH MILE 2 FT 5TH AND 7TH MILES 2 1/2 FT 8TH MILE 1 FT WATER FALLING AT 8 A M (.) TIHAGODA-HAWARELLA ROAD 9TH MILE 2 FT. 10TH MILE 2/ 1/2 FT 14TH MILE 1 1/2 FT WATER FALLING AT 7 A M (.) WANDURANDA-YAKKATUWA ROAD 10TH AND 12TH MILES 3 FT 15TH MILE 2 FT 16TH MILE 3 FT 17TH MILE 2 1/2 FT WATER RISING AT 6 A M (.)
LAGUDUWA-WANDURAMBA-SANDARAWELA ROAD 18TH MILE 1 1/2 DT WATER RISING AT 1 P M (.)
MATUGAMA-KATSKURUNDA ROAD 3RD AND 4TH MILES 2 TO 3 FT WATER RISING IMPASSABLE STAFF CARS (.)

Too 1925 THI 1950

008 2 2XXX 34 6 17/438 5
1700 5/6 15 5 1/2 16 6 7 17 5 9 18 5 3 19 6 8 3.30 7 10 12 3 6 1 5 4 4 10 12 7 10 1 2 1/2 10 8 2 1/2 9 3 10 2 11 2 12 9 13 2 6 1 1 8 4 2 5 2 8 5 1 6 1 1/2 1.30 18 6 2 21 5 7 22 11 6 2.30 2 2 1/2 4 3 5 4 1/2 6 5 1/2 1.30 7 4 1/2 9 2 1/2 12 2 12 1 2 1 3 3 2.30 4 4 7 5 8 3 9 3 10 3 1/2 6 7 3 1/2 8 6 1.30 33 2 34 4 1.30 35 4 1 4 5 5 7 2 7 8 3 1/2 12 1 2 3 1/2 3 2 1/2 4 5 4 12 9 6 1 1/2 11 1 8 1 1 2 4 3 3 8 3 2 4 2 5 7 2 1/2 8 1 8 9 2 10 2 1/2 14 1 1/2 7 10 12 3 15 2 16 3 17 2 1/2 6 18 1 1/2 1 3 4 2 3 1925 1950
FH VA

1914

003422B

NOTE: All communications both in and out telephone etc, conversations to be entered on this form.

OPERATIONS DIARY

SHEET No. ____

HQ AIF (OLEION)

(Place) MATURAMA

(Date) 6 June

DEFENCE:

Serial No	Message No	Time	Outwards To	Inwards From	Inwards Time	Message	Remarks
1.	-	0730		Bond	0400	Meteor Report	
2.	6/12	0730		34 Gnd Div	1555/5	Greatly appreciate assistance given by your umpires to us during exercise HAWK @ many thanks indeed	
3.	205	0730		17 Bde	2025/5	Flood report @ ~~[illegible]~~ location A Hp A Tk	
4.	1	0730		16 Bde	0630	Sitrep @ sitnor	
5.	-	0910		Bond	0830	Meteor Report	
6.	201	0905		17 Bde	0710	Sitrep at 0700 hrs @ sitnor	
7.	-	1215		Bond	1200	Meteor Report	
8.	-	1630		Bond	1605	Meteor Report	
9.	17/1440	1655		Bond	1515	Flood Report	
10.	1107	1805	all units			Amendment Location Statement [illegible]	
11.	1106	1805	all units			Location KENT Bkp	

NOTE: All communications both in and out telephone etc, conversations to be entered on this form.

OPERATIONS (2)

DIARY

SHEET No.

HQ AIF (CEYLON)

(Place) MATUGAMA

(Date) 6 June

REF MAPS:

Serial No	Sender No	Time	Outwards To	Inwards From	Inwards TMC	Message	Remarks
12.	8	1810		16 Bde	1755	Sitrep @ sitnor	
13.	202	1925		17 Bde	1515	Location changes	
14.	1108	2015	All units			Flood report - from Serial 9	
15.	-	2030		Comd	2000	Meteor Report	
16.	1109	2030	All units			Amendment Locations - from serial 13	
17.	17/442	2228		Comd	2015	Flood Report	

Army Form C.2130. (Pads of 100.)

MESSAGE FORM

Serial No. 3

CALL AND INSTRUCTIONS

IN Z P

OUT

No. of Groups GR. 30

Office Date Stamp

(ABOVE THIS LINE IS FOR SIGNALS USE ONLY.)

TO 16 AUST INF BDE 17 AUST INF BDE RPT HQ AIF CEYLON

FROM HQ COMD

Originator's Number

Date 6

In Reply to Number

Colombo	METEOR	BDB	2977	0782	14223
1083	16224	2081	22230	SURFACE	TEMP
81					

This message may be sent AS WRITTEN by any means.

If liable to be intercepted or fall into enemy hands, this message must be sent IN CIPHER.

Originator's instructions Degree of priority

Time of origin. 0405

Signed

(BELOW THIS LINE IS FOR SIGNALS USE ONLY.)

T.H.I. 0400

T.O.R. 0730

System in	Time in	Reader	Sender	System out	Time out	Reader	Sender	System out	Time out	Reader	Sender

235031T. Wt 30 318.919. 450M pads 10/40. W.&S. LTD 31-8911.

Army Form C.2130. (Pads of 100.)

MESSAGE FORM

Serial No. 2

CALL AND INSTRUCTIONS

IN

OUT HIGH GRADE CIPHER

No. of Groups GR.

Office Date Stamp

(ABOVE THIS LINE IS FOR SIGNALS USE ONLY.)

TO 6 Aust Div. Base Area CBO, C.A.A.

FROM 34 Ind Div

Originator's Number 6/12

Date 5

In Reply to Number

greatly	appreciate	assistance	given	by	your
umfires	to	us	during	exercise	HAWK
⊙	many	thanks	indeed		

This message may be sent AS WRITTEN by any means.

If liable to be intercepted or fall into enemy hands, this message must be sent IN CIPHER.

Originator's instructions Degree of priority

Time of origin. 1555

Signed

(BELOW THIS LINE IS FOR SIGNALS USE ONLY.)

T.H.I. 1630

T.O.R. 0730/6

System in	Time in	Reader	Sender	System out	Time out	Reader	Sender	System out	Time out	Reader	Sender

235031T. Wt. 30 318.912. 450M pads. 10/40. W.&S. LTD 31-8911.

ARMY FORM C.2130.
(Pads of 100.)

MESSAGE FORM

Serial No. 62

CALL AND INSTRUCTIONS

IN

OUT HIGH GRADE CIPHER

No. of Groups GR.

OFFICE DATE STAMP

(ABOVE THIS LINE IS FOR SIGNALS USE ONLY.)

TO

FROM

Originator's Number | Date | In Reply to Number

O	A	HQ	1	AUST	A/TK
regt	reformed	KOGALLA	area	1400	1m
Aday					

THIS MESSAGE MAY BE SENT AS WRITTEN BY ANY MEANS.

IF LIABLE TO BE INTERCEPTED OR FALL INTO ENEMY HANDS, THIS MESSAGE MUST BE SENT IN CIPHER.

ORIGINATOR'S INSTRUCTIONS DEGREE OF PRIORITY

TIME OF ORIGIN. 2025

Signed

Signed

(BELOW THIS LINE IS FOR SIGNALS USE ONLY.)

T.H.I. 2027

T.O.R. 0730

System In	Time In	Reader	Sender	System Out	Time Out	Reader	Sender	System Out	Time Out	Reader	Sender
235031 T.	Wt. 30/318/919. 450M pads. 10/40.				81-8811.						

ARMY FORM C.2130.
(Pads of 100.)

MESSAGE FORM

Serial No.

CALL AND INSTRUCTIONS

IN

OUT HIGH GRADE CIPHER

No. of Groups GR.

OFFICE DATE STAMP

(ABOVE THIS LINE IS FOR SIGNALS USE ONLY.)

TO HQ AIF CEYLON

FROM 17 AUST INF BDE

Originator's Number 205 | Date 5 | In Reply to Number

flood	report	1600	has	no	art
1000	has	Sikukuwa	remark	O	rail
MATARA	ADDRESS	8	and	11	mile
feet	6	metres	10	mile	feet
18	inches	fallen	O	rd.	MALIMBODA
KAMBURUPITIYA	and	1	2	3	4
and	6	mile	feet	2	feet

THIS MESSAGE MAY BE SENT AS WRITTEN BY ANY MEANS.

IF LIABLE TO BE INTERCEPTED OR FALL INTO ENEMY HANDS, THIS MESSAGE MUST BE SENT IN CIPHER.

ORIGINATOR'S INSTRUCTIONS DEGREE OF PRIORITY

TIME OF ORIGIN.

Signed

Signed

(BELOW THIS LINE IS FOR SIGNALS USE ONLY.)

T.H.I.

T.O.R. 0730

System In	Time In	Reader	Sender	System Out	Time Out	Reader	Sender	System Out	Time Out	Reader	Sender
235031 T.	Wt. 30/318/919. 450M pads. 10/40.				81-8811.						

Army Form C.2120. (Pads of 100.)

MESSAGE FORM

Serial No.

CALL AND INSTRUCTIONS		No. of Groups	Office Date Stamp
	IN ~~Z~~ LIC	GR.	
	OUT	14	

(ABOVE THIS LINE IS FOR SIGNALS USE ONLY.)

TO HQ AIF (CEYLON)

FROM 16 AUST INF BDE	Originator's Number	Date	In Reply to Number
	1	6	

	Sitrep	0	Sitrep		

This message may be sent AS WRITTEN by any means.

Signed

If liable to be intercepted or fall into enemy hands, this message must be sent IN CIPHER.

Signed

Originator's instructions Degree of priority

Time of origin. 0630

(BELOW THIS LINE IS FOR SIGNALS USE ONLY.)

T.H.I. 0634

System in	Time in	Reader	Sender	System out	Time out	Reader	Sender	System out	Time out	Reader	Sender
L	0646	[illegible]									

T.O.R. 0730

235031T. Wt 30,318,919. 450m pads 10/40. W.A.S. LTD 51 8311.

Army Form C.2120. (Pads of 100.)

MESSAGE FORM

Serial No.

CALL AND INSTRUCTIONS		No. of Groups	Office Date Stamp
	IN	GR.	
	OUT [illegible] P.M.Met	34	

(ABOVE THIS LINE IS FOR SIGNALS USE ONLY.)

TO 16 Aust Inf Bde 17 Aust Inf Bde [illegible] HQ AIF (CEYLON)

FROM HQ COMMAND	Originator's Number	Date	In Reply to Number
		6	

COLUMBO	METEOR	BAR	2992	0754	[illegible]
1054	15224	2033	19225	3050	25244
2077	24250	Surface	temperature	55	degrees

This message may be sent AS WRITTEN by any means.

Signed

If liable to be intercepted or fall into enemy hands, this message must be sent IN CIPHER.

Signed

Originator's instructions Degree of priority IMMEDIATE. P/ET.

Time of origin. 0330

(BELOW THIS LINE IS FOR SIGNALS USE ONLY.)

T.H.I. 0338

System in	Time in	Reader	Sender	System out	Time out	Reader	Sender	System out	Time out	Reader	Sender
P		[illegible]									

T.O.R. 0910

235031T. Wt 30,318,919. 450m pads 10/40. W.A.S. LTD 51 8311.

Army Form C.2130. (Pads of 100.)

MESSAGE FORM

Serial No.

CALL AND INSTRUCTIONS

IN √ 17 Bde. Z

OUT

No. of Groups GR. 12

Office Date Stamp

(ABOVE THIS LINE IS FOR SIGNALS USE ONLY.)

TO KOW HQ AIF

FROM HFN 17th Bde

Originator's Number	Date	In Reply to Number
201	6	—

SITREP AT 0700 HRS O. SITNOR M

This message may be sent AS WRITTEN by any means.

If liable to be intercepted or fall into enemy hands, this message must be sent IN CIPHER.

Originator's instructions Degree of priority

Time of origin. 0715

Signed

Signed

(BELOW THIS LINE IS FOR SIGNALS USE ONLY.)

T.H.I. 0715

T.O.R. 0945

System in	Time in	Reader	Sender	System out	Time out	Reader	Sender	System out	Time out	Reader	Sender
2503 1T.	Wt 30	318/919. 450M	pads 10/40.		21-8911.						

[redacted]

Army Form C.2130. (Pads of 100.)

MESSAGE FORM

Serial No.

CALL AND INSTRUCTIONS

IN

OUT P. MET

No. of Groups GR. 17

Office Date Stamp

(ABOVE THIS LINE IS FOR SIGNALS USE ONLY.)

TO 16 AUST INF BDE 17 AUST INF BDE w/ Hq HQ AIF (CEYLON)

FROM HQ COMMAND

Originator's Number	Date	In Reply to Number
	6	

COLOMBO METEOR BAR 2984 0725 15214

1085 16217 2083 20230 3080 23240

4077 24254 SURFACE TEMPERATURE 85

DEGREES

This message may be sent AS WRITTEN by any means.

If liable to be intercepted or fall into enemy hands, this message must be sent IN CIPHER.

Originator's instructions Degree of priority IMMEDIATE MET

Time of origin. —

Signed

Signed

(BELOW THIS LINE IS FOR SIGNALS USE ONLY.)

T.H.I. 1210

T.O.R. 1215

System in	Time in	Reader	Sender	System out	Time out	Reader	Sender	System out	Time out	Reader	Sender
P	1210	[illegible]	[illegible]								

2503 1T. Wt 30 318/919. 450M pads 10/40. 21-8911.

ARMY FORM C-2130.
(Pads of 100.)

MESSAGE FORM

27

Serial No. 12

No. of Groups GR.

OFFICE, DATE STAMP

-T 6. VI. 42.-T

SIGNAL

CALL AND INSTRUCTIONS

IN

OUT

(ABOVE THIS LINE IS FOR SIGNALS USE ONLY.)

TO HQ AIF CEYLON

FROM HQ COM D

Originator's Number	Date	In Reply to Number

COLOMBO METEOR BAK 2978 0754 19830.
1085 41034 2093 2E243 3081 30250
Surface Stop 8 Sigma

THIS MESSAGE MAY BE SENT AS WRITTEN BY ANY MEANS.

IF LIABLE TO BE INTERCEPTED OR FALL INTO ENEMY HANDS, THIS MESSAGE MUST BE SENT IN CIPHER.

ORIGINATOR'S INSTRUCTIONS DEGREE OF PRIORITY

TIME OF ORIGIN. 1605

Signed

Signed

(BELOW THIS LINE IS FOR SIGNALS USE ONLY.)

T.H.I.

T.O.R. 1630

SYSTEM IN	TIME IN	READER	SENDER	SYSTEM OUT	TIME OUT	READER	SENDER	SYSTEM OUT	TIME OUT	READER	SENDER
P	1614		RHD								

2350317. Wt. 30-318/919. 450M pads 10/40. O.K.A.G. 21-8011.

ARMY FORM C-2130.
(Pads of 100.)

MESSAGE FORM

Serial No.

No. of Groups GR.

OFFICE, DATE STAMP

CALL AND INSTRUCTIONS

IN

OUT

(ABOVE THIS LINE IS FOR SIGNALS USE ONLY.)

TO 1 ST. INFANTRY

IND DIV. (HIST DIV. CBO. BASE HQ. FA. RTG (QM) CE Sigs INF ST

FROM HQ Ceylon (Com D)

Originator's Number	Date	In Reply to Number
1/42.C	6	

Field Report
Hand
Wt
Send
Left
Send
Left
Send
Left

ARMY FORM C-2130.
(Paper of 100.)

MESSAGE FORM

Serial No.

CALL AND INSTRUCTIONS

IN

OUT

No. of Groups GR.

OFFICE DATE STAMP

TO

(ABOVE THIS LINE IS FOR SIGNALS USE ONLY.)

FROM

Originator's Number | Date | In Reply to Number

Water falling 1 AM Today C HANNEL-LA
Junction Ready 3 ft ... water falling 1-PM
Today C ... 6 ... PM - ... 1 3/4 ...
Today ... available 1 PM ... 3/6 COTTA-PHDUKKH
... 12 ... ft water ... 10 PM ... 3/6
... ft 4 ft ... water ... 1-30 PM ... 3/6
... PHLYMNDUM - DIG-CHAM ... 11 ... 1 ft

THIS MESSAGE MAY BE SENT AS WRITTEN BY ANY MEANS.

IF LIABLE TO BE INTERCEPTED OR FALL INTO ENEMY HANDS, THIS MESSAGE MUST BE SENT IN CIPHER.

ORIGINATOR'S INSTRUCTIONS DEGREE OF PRIORITY

TIME OF ORIGIN.

SIGNED

SIGNED

(BELOW THIS LINE IS FOR SIGNALS USE ONLY.)

T.H.I.

T.O.R.

SYSTEM IN	TIME IN	READER	SENDER	SYSTEM OUT	TIME OUT	READER	SENDER	SYSTEM OUT	TIME OUT	READER	SENDER

2350317. Wt. 30318/919. 450M pads. 10/40. 21-8011.

ARMY FORM C-2130.
(Paper of 100.)

MESSAGE FORM

Serial No.

CALL AND INSTRUCTIONS

IN

OUT

No. of Groups GR.

OFFICE DATE STAMP

TO

(ABOVE THIS LINE IS FOR SIGNALS USE ONLY.)

FROM

Originator's Number | Date | In Reply to Number

Water ... 2 PM ... C-CHANNEL-NDIDUM
-KHMBAKHMLM ... 11 ... 2 ft water ...
2 PM ... C ... PHNGCDM - HMPTM ... 1 STAGE
2 ft ... water ... 10 AM ... C HANNEL-LA
- HKHMLM ... 11 ... ft water falling
2 ... C ... PHLYMNDM - MDMNGCDM ... ft
... 2½ ... ft ... 10 ... ft ...

THIS MESSAGE MAY BE SENT AS WRITTEN BY ANY MEANS.

IF LIABLE TO BE INTERCEPTED OR FALL INTO ENEMY HANDS, THIS MESSAGE MUST BE SENT IN CIPHER.

ORIGINATOR'S INSTRUCTIONS DEGREE OF PRIORITY

TIME OF ORIGIN.

SIGNED

SIGNED

(BELOW THIS LINE IS FOR SIGNALS USE ONLY.)

T.H.I.

T.O.R.

SYSTEM IN	TIME IN	READER	SENDER	SYSTEM OUT	TIME OUT	READER	SENDER	SYSTEM OUT	TIME OUT	READER	SENDER

2350317. Wt. 30318/919. 450M pads. 10/40. 21-8011.

ARMY FORM C-2130.
(Pads of 100.)

MESSAGE FORM

Serial No.

CALL AND INSTRUCTIONS

IN

OUT

No. of Groups

GR.

OFFICE DATE STAMP

TO

(ABOVE THIS LINE IS FOR SIGNALS USE ONLY.)

FROM

Originator's Number | Date | In Reply to Number

THIS MESSAGE MAY BE SENT AS WRITTEN BY ANY MEANS.

IF LIABLE TO BE INTERCEPTED OR FALL INTO ENEMY HANDS, THIS MESSAGE MUST BE SENT IN CIPHER.

ORIGINATOR'S INSTRUCTIONS DEGREE OF PRIORITY

TIME OF ORIGIN.

SIGNED

SIGNED

T.H.I.

T.O.R.

(BELOW THIS LINE IS FOR SIGNALS USE ONLY.)

SYSTEM IN	TIME IN	READER	SENDER	SYSTEM OUT	TIME OUT	READER	SENDER	SYSTEM OUT	TIME OUT	READER	SENDER

2350317. Wt. 30318/919. 450M pads. 10/40. 21-8011.

ARMY FORM C-2130.
(Pads of 100.)

MESSAGE FORM

CALL AND INSTRUCTIONS

IN

OUT

No. of Groups

GR.

OFFICE DATE STAMP

TO

(ABOVE THIS LINE IS FOR SIGNALS USE ONLY.)

FROM

Originator's Number | Date | In Reply to Number

THIS MESSAGE MAY BE SENT AS WRITTEN BY ANY MEANS.

IF LIABLE TO BE INTERCEPTED OR FALL INTO ENEMY HANDS, THIS MESSAGE MUST BE SENT IN CIPHER.

ORIGINATOR'S INSTRUCTIONS DEGREE OF PRIORITY

TIME OF ORIGIN.

SIGNED

SIGNED

T.H.I.

T.O.R.

(BELOW THIS LINE IS FOR SIGNALS USE ONLY.)

SYSTEM IN	TIME IN	READER	SENDER	SYSTEM OUT	TIME OUT	READER	SENDER	SYSTEM OUT	TIME OUT	READER	SENDER

2350317. Wt. 30318/919. 450M pads. 10/40. 21-8011.

ARMY FORM C-2130.
(Pads of 100.)

MESSAGE FORM

Serial No.

OFFICE DATE STAMP

CALL AND INSTRUCTIONS

IN

OUT

No. of Groups

GR.

(ABOVE THIS LINE IS FOR SIGNALS USE ONLY.)

TO

FROM

Originator's Number | Date | In Reply to Number

THIS MESSAGE MAY BE SENT AS WRITTEN BY ANY MEANS.

IF LIABLE TO BE INTERCEPTED OR FALL INTO ENEMY HANDS, THIS MESSAGE MUST BE SENT IN CIPHER.

ORIGINATOR'S INSTRUCTIONS DEGREE OF PRIORITY

TIME OF ORIGIN.

T.H.I.

SIGNED

SIGNED (BELOW THIS LINE IS FOR SIGNALS USE ONLY.)

T.O.R.

SYSTEM IN	TIME IN	READER	SENDER	SYSTEM OUT	TIME OUT	READER	SENDER	SYSTEM OUT	TIME OUT	READER	SENDER

2350317. Wt. 30318/919. 450M pads. 10-40. o.s.s.stp. 21-8011.

ARMY FORM C-2130.
(Pads of 100.)

MESSAGE FORM

Serial No.

OFFICE DATE STAMP

CALL AND INSTRUCTIONS

IN

OUT

No. of Groups

GR.

(ABOVE THIS LINE IS FOR SIGNALS USE ONLY.)

TO

FROM

Originator's Number | Date | In Reply to Number

THIS MESSAGE MAY BE SENT AS WRITTEN BY ANY MEANS.

IF LIABLE TO BE INTERCEPTED OR FALL INTO ENEMY HANDS, THIS MESSAGE MUST BE SENT IN CIPHER.

ORIGINATOR'S INSTRUCTIONS DEGREE OF PRIORITY

TIME OF ORIGIN.

T.H.I.

SIGNED

SIGNED (BELOW THIS LINE IS FOR SIGNALS USE ONLY.)

T.O.R.

SYSTEM IN	TIME IN	READER	SENDER	SYSTEM OUT	TIME OUT	READER	SENDER	SYSTEM OUT	TIME OUT	READER	SENDER

2350317. Wt. 30318/919. 450M pads. 10-40. o.s.s.stp. 21-8011.

ARMY FORM C.2130. (Pads of 100.)

MESSAGE FORM

Serial No.

CALL AND INSTRUCTIONS

IN

OUT 8

No. of Groups GR.

OFFICE DATE STAMP

TO

(ABOVE THIS LINE IS FOR SIGNALS USE ONLY.)

FROM

Originator's Number | Date | In Reply to Number

4 ft water rising 2 PM on 5/6 THANGHILL —
MAMBAHTEHA at 12 ft and C ½ ft 3 PM on 5/6
4 ft 5 in C 4 ft water rising at noon on 5/6
RUHINGDA — TABUHAHA at 1 PM on 5½ ft
and C 4 ft 11 in C 4 ft 2 PM on 5/6
PAHTAKH — MAHAHAH at 1 PM on 5/6 3 and C in C
2½ ft. 2 in C 2 ft 5 in C 2½ ft 3 in C

THIS MESSAGE MAY BE SENT AS WRITTEN BY ANY MEANS.

IF LIABLE TO BE INTERCEPTED OR FALL INTO ENEMY HANDS, THIS MESSAGE MUST BE SENT IN CIPHER.

ORIGINATOR'S INSTRUCTIONS DEGREE OF PRIORITY

TIME OF ORIGIN.

SIGNED

SIGNED

T.H.I.

(BELOW THIS LINE IS FOR SIGNALS USE ONLY.)

SYSTEM IN	TIME IN	READER	SENDER	SYSTEM OUT	TIME OUT	READER	SENDER	SYSTEM OUT	TIME OUT	READER	SENDER

T.O.R.

2350317. Wt. 30318/919. 450m pads. 10/40. [illegible] 51-8011.

[redacted]

ARMY FORM C.2130. (Pads of 100.)

MESSAGE FORM

CALL AND INSTRUCTIONS

IN

OUT 6

No. of Groups GR.

OFFICE DATE STAMP

TO

(ABOVE THIS LINE IS FOR SIGNALS USE ONLY.)

FROM

Originator's Number | Date | In Reply to Number

6 ft water falling at 3·30 PM on 5/6 THANGHILL —
MAMBAHTEHA at 12 ft and C 4 ft 11 in C 5/6 at 5·30 pm on 5/6
THANGHILL — MAHEKELLA at 4 ft 10 in C 1½ ft water
falling at 5·30 pm on 5/6 PAHTAKH — MAHASSHA —
MAHARUHENHA at 2 ft and C 1 ft 3 in C 1½ ft 4 in C
2 ft water falling at 3·30 pm on 5/6 SAHUHA at 11 in C
4 ft 10 in C 1½ ft water falling at 4 PM on 5/6

THIS MESSAGE MAY BE SENT AS WRITTEN BY ANY MEANS.

IF LIABLE TO BE INTERCEPTED OR FALL INTO ENEMY HANDS, THIS MESSAGE MUST BE SENT IN CIPHER.

ORIGINATOR'S INSTRUCTIONS DEGREE OF PRIORITY

TIME OF ORIGIN.

SIGNED

SIGNED

T.H.I.

(BELOW THIS LINE IS FOR SIGNALS USE ONLY.)

SYSTEM IN	TIME IN	READER	SENDER	SYSTEM OUT	TIME OUT	READER	SENDER	SYSTEM OUT	TIME OUT	READER	SENDER

T.O.R.

2350317. Wt. 30318/919. 450m pads. 10/40. [illegible] 51-8011.

Army Form C.2120.
(Blanks of 100.)

MESSAGE FORM

Serial No.

CALL AND INSTRUCTIONS

IN

OUT 1C

No. of Groups GR.

OFFICE DATE STAMP

TO

(ABOVE THIS LINE IS FOR SIGNALS USE ONLY.)

FROM	Originator's Number	Date	In Reply to Number
C. [illegible] BODY - [illegible] PARTY and		1st	4 76
and 4 [illegible] 6 1st [illegible]		6 [illegible]	
and 4 pm on 5/6 [illegible] - RETURNING TO [illegible]			
1st [illegible] and 1/6 [illegible] 2 ft water [illegible] 3 pm			
on 5/6 3rd 4 76 and clear [illegible]			
- YARKHILL and [illegible] 2 ft [illegible]			
and 5 ft [illegible]		[illegible]	

This message may be sent AS WRITTEN by any means.

If liable to be intercepted or fall into enemy hands, this message must be sent IN CIPHER.

Originator's instructions Degree of priority

Time of origin.

Signed

Signed

(BELOW THIS LINE IS FOR SIGNALS USE ONLY.)

T.H.I.

T.O.R.

System In	Time In	Reader	Sender	System Out	Time Out	Reader	Sender	System Out	Time Out	Reader	Sender
235331T.	Wt. 30	318/919.	450M	pads.	10'40.	[illegible]	51-8611.				

Army Form C.2120.
(Blanks of 100.)

MESSAGE FORM

Serial No.

CALL AND INSTRUCTIONS

IN

OUT 11

No. of Groups GR.

OFFICE DATE STAMP

TO

(ABOVE THIS LINE IS FOR SIGNALS USE ONLY.)

FROM	Originator's Number	Date	In Reply to Number
C. BUGGINS and 1st 2nd on 2 ft water falling ab			
1 PM on 5/6			

This message may be sent AS WRITTEN by any means.

If liable to be intercepted or fall into enemy hands, this message must be sent IN CIPHER.

Originator's instructions Degree of priority

Time of origin. 15 [illegible]

Signed

Signed

(BELOW THIS LINE IS FOR SIGNALS USE ONLY.)

T.H.I. 1530/6

T.O.R.

System In	Time In	Reader	Sender	System Out	Time Out	Reader	Sender	System Out	Time Out	Reader	Sender
1	30	[illegible]	1C								
235331T.	Wt. 30	318/919.	450M	pads.	10'40.	[illegible]	51-8611.				

ARMY FORM C2128. (Pads of 100).

MESSAGE FORM

Serial No.

CALL AND INSTRUCTIONS — IN

OUT

No. of Groups. GR.

OFFICE DATE STAMP

(ABOVE THIS LINE IS FOR SIGNALS USE ONLY.)

TO 17 aust inf bde. RAE. sigs 6 aust div. AQ. 2/2 aust a fd wkshop AIF ~~HQXXX~~ base details. ceylon comd.

FROM AIF (CEYLON) | Originator's Number 1107 | Date 6 | In Reply to Number

ref	location	statement	S/0/1481	page	4
(.)	after	D	coy	2/3	aust
inf	bn	add	16	aust	inf
bde	group	tng	unit	ref	map
HORANA	one	inch	920423	ref	map
CEYLON	quarter	inch	AIR 092142	(.)	all
informed					

THIS MESSAGE MAY BE SENT AS WRITTEN BY ANY MEANS.

IF LIABLE TO BE INTERCEPTED OR FALL INTO ENEMY HANDS, THIS MESSAGE MUST BE SENT IN CIPHER.

Signed Reginald Capt

ORIGINATOR'S INSTRUCTIONS DEGREE OF PRIORITY: IMPORTANT

TIME OF ORIGIN 1805

T.H.I.

T.O.R.

Signed

(BELOW THIS LINE IS FOR SIGNALS USE ONLY.)

System In	Time In	Reader	Sender	System Out	Time Out	Reader	Sender	System Out	Time Out	Reader	Sender

(5,611) Forms C2128/13. Wt. 17936/205. 750M Pads. 7/40. H. & S. Ltd. 51-7250.

ARMY FORM C2128. (Pads of 100).

MESSAGE FORM

Serial No.

CALL AND INSTRUCTIONS — IN

OUT

No. of Groups. GR.

OFFICE DATE STAMP

(ABOVE THIS LINE IS FOR SIGNALS USE ONLY.)

TO 16 aust inf bde. RAE. sigs 6 aust div. AQ. 2/2 aust a fd wkshop AIF base details.

FROM AIF (CEYLON) | Originator's Number 1106 | Date 6 | In Reply to Number

ref	location	statement	S/0/1481	page	6
(.)	kent	bty	now	CBO	and
ceases	to	be	under	comd	for
operations	(.)	all	informed		

THIS MESSAGE MAY BE SENT AS WRITTEN BY ANY MEANS.

IF LIABLE TO BE INTERCEPTED OR FALL INTO ENEMY HANDS, THIS MESSAGE MUST BE SENT IN CIPHER.

Signed Reginald Capt

ORIGINATOR'S INSTRUCTIONS DEGREE OF PRIORITY: IMPORTANT

TIME OF ORIGIN 1805

T.H.I.

T.O.R.

Signed

(BELOW THIS LINE IS FOR SIGNALS USE ONLY.)

System In	Time In	Reader	Sender	System Out	Time Out	Reader	Sender	System Out	Time Out	Reader	Sender

(5,611) Forms C2128/13. Wt. 17936/205. 750M Pads. 7/40. H. & S. Ltd. 51-7250.

Army Form C.2130. (Pads of 100.)

MESSAGE FORM

Serial No. 41

CALL AND INSTRUCTIONS

IN 12 LIC

OUT

No. of Groups GR. 14

Office Date Stamp: -T 6.VI.42.-T SIGNALS

(ABOVE THIS LINE IS FOR SIGNALS USE ONLY.)

TO H.Q. AIF (CEYLON)

FROM 16 AUST INF BDE | Originator's Number 8 | Date 6 | In Reply to Number —

sitrep O Sitnor

This message may be sent AS WRITTEN by any means.

Signed

If liable to be intercepted or fall into enemy hands, this message must be sent IN CIPHER.

Signed

Originator's instructions Degree of priority

Time of origin. 1755

T.H.I. 1800

T.O.R. 1810

(BELOW THIS LINE IS FOR SIGNALS USE ONLY.)

System in	Time in	Reader	Sender	System out	Time out	Reader	Sender	System out	Time out	Reader	Sender
L	1805	[illegible]	Seg								

235031T. Wt 30 318.919. 450m pads 10/40. [illegible] 81-8311.

[redacted]

Army Form C.2130. (Pads of 100.)

MESSAGE FORM

Serial No. 48

CALL AND INSTRUCTIONS

IN

OUT

No. of Groups GR. 43

Office Date Stamp: -T 6.VI.42.-T SIGNALS

(ABOVE THIS LINE IS FOR SIGNALS USE ONLY.)

TO KOW AIF Ceylon

FROM HFN 17 AUST INF Bde | Originator's Number 202 | Date 6 | In Reply to Number

343 3 21 sitrep O following changes of location notified ref sheet 92A at 2/7 bn A COY 365503 AIR 136052 WELIGAMA BAY B COY sheet 92A 397658 AIR 139066 AKURRESSA C COY 92 A 389637 AIR 139064 AKURRESSA otherwise SITNOR

This message may be sent AS WRITTEN by any means.

Signed

If liable to be intercepted or fall into enemy hands, this message must be sent IN CIPHER.

Signed

Originator's instructions Degree of priority

Time of origin. 1815

T.H.I. 1835

T.O.R. 1925

(BELOW THIS LINE IS FOR SIGNALS USE ONLY.)

System in	Time in	Reader	Sender	System out	Time out	Reader	Sender	System out	Time out	Reader	Sender
O	1910	[illegible]	[illegible]								

235031T. Wt 30 318.919. 450m pads 10/40. [illegible] 81-8311.

ARMY FORM C2128. (Pads of 100).

MESSAGE FORM

Serial No.

CALL AND INSTRUCTIONS

IN

OUT

No. of Groups GR.

OFFICE DATE STAMP

SIGNALS ARMY 6 NOV 1942 -T

(ABOVE THIS LINE IS FOR SIGNALS USE ONLY.)

TO 16 aust inf bde, 17 aust inf bde, MAE, 2/2 aust fd ~~ambul~~ ~~Amb~~ ~~Amb~~ AE corps

FROM AIF (CEYLON)

Originator's Number 1108

Date 6

In Reply to Number

flood	report	(.)	COLOMBO	KANDELLA	low
level	rd	4th	mile	to	19th
mile	average	4	feet	water	falling
0700	hrs	6/6	(.)	KANDELLA	JUNCTION
rd	3	feet	water	falling	0700
hrs	6/6	(.)	PANADURA	HENTTA	rd
1st	mile	2½	feet	water	falling
1000	hrs	6/6	(.)	HANDELLA	USAPOLA
rd	7th	mile	10	feet	water

This message may be sent AS WRITTEN by any means.

If liable to be intercepted or fall into enemy hands, this message must be sent IN CIPHER.

Originator's Instructions Degree of Priority

Time of origin

Signed [illegible] Capt

(BELOW THIS LINE IS FOR SIGNALS USE ONLY.)

T.H.I. 20 15

T.O.R.

System In	Time In	Reader	Sender	System Out	Time Out	Reader	Sender	System Out	Time Out	Reader	Sender

15,481 Forms C2128/13. Wt. 17958/706. 750M Pads. 7/40. B & H. Ltd. 51-7290.

ARMY FORM C2128. (Pads of 100).

MESSAGE FORM

Serial No.

CALL AND INSTRUCTIONS

IN

OUT

No. of Groups GR.

OFFICE DATE STAMP

(ABOVE THIS LINE IS FOR SIGNALS USE ONLY.)

TO

FROM

Originator's Number

Date

In Reply to Number

falling	1200	hrs	(.)	PANADURA	KANDAPANA
5	mile	1½	feet	6	mile
2½	feet	water	rising	0300	hrs
18	mile	½	feet	22	mile
9½	feet	water	falling	0800	hrs
(.)	MORATA	ALUTGAMA	2¾	mile	1
feet	4	mile	2½	feet	6
mile	6½	feet	water	falling	0500
hrs	(.)	KANDAPANA	KANDAPANA	18	mile
3	feet	water	falling	0800	hrs

This message may be sent AS WRITTEN by any means.

If liable to be intercepted or fall into enemy hands, this message must be sent IN CIPHER.

Originator's Instructions Degree of Priority

Time of origin

Signed

(BELOW THIS LINE IS FOR SIGNALS USE ONLY.)

T.H.I.

T.O.R.

System In	Time In	Reader	Sender	System Out	Time Out	Reader	Sender	System Out	Time Out	Reader	Sender

15,481 Forms C2128/13. Wt. 17958/706. 750M Pads. 7/40. B & H. Ltd. 51-7290.

ARMY FORM C2128. (Pads of 100).

MESSAGE FORM

Serial No.

CALL AND INSTRUCTIONS	IN	No. of Groups.	OFFICE DATE STAMP
	OUT	GR.	

(ABOVE THIS LINE IS FOR SIGNALS USE ONLY.)

TO

FROM

Originator's Number	Date	In Reply to Number

11	and	13	mile	3	feet
14	mile	8	feet	15	mile
3	feet	18	mile	7	feet
21	mile	7	feet	falling	0100
hrs	(.)	NACODA	KALAWELLA	BELLAPITIYA	4
mile	4½	feet	water	rising	1400
hrs	33	mile	1	foot	34
mile	3½	feet	water	falling	0500
hrs	(.)	DODANGODA	TEBUWANA	1st	mile
5½	foot	4th	mile	4	foot

THIS MESSAGE MAY BE SENT AS WRITTEN BY ANY MEANS.

IF LIABLE TO BE INTERCEPTED OR FALL INTO ENEMY HANDS, THIS MESSAGE MUST BE SENT IN CIPHER.

ORIGINATOR'S INSTRUCTIONS
DEGREE OF PRIORITY

TIME OF ORIGIN

SIGNED

SIGNED

(BELOW THIS LINE IS FOR SIGNALS USE ONLY.)

T.H.I.

SYSTEM IN	TIME IN	READER	SENDER	SYSTEM OUT	TIME OUT	READER	SENDER	SYSTEM OUT	TIME OUT	READER	SENDER

T.O.R.

(5,681) Forms C2128/13. Wt. 17936/205. 150M Pads. 7/40. B & S. Ltd. 51-7280.

ARMY FORM C2128. (Pads of 100).

MESSAGE FORM

Serial No.

CALL AND INSTRUCTIONS	IN	No. of Groups.	OFFICE DATE STAMP
	OUT	GR.	

(ABOVE THIS LINE IS FOR SIGNALS USE ONLY.)

TO

FROM

Originator's Number	Date	In Reply to Number

[illegible]	hrs	(.)	TANGALLA	[illegible]	[illegible]
mile	[illegible]	1730	hrs	5/6	(.)
[illegible]	[illegible]	[illegible]	2	mile	1
foot	4	mile	3	feet	10
mile	1½	feet	11	mile	2
inches	water	falling	1600	hrs	5/6
all	informed				

THIS MESSAGE MAY BE SENT AS WRITTEN BY ANY MEANS.

IF LIABLE TO BE INTERCEPTED OR FALL INTO ENEMY HANDS, THIS MESSAGE MUST BE SENT IN CIPHER.

ORIGINATOR'S INSTRUCTIONS
DEGREE OF PRIORITY

TIME OF ORIGIN 2000

SIGNED

SIGNED [signature] Sgt

(BELOW THIS LINE IS FOR SIGNALS USE ONLY.)

T.H.I.

SYSTEM IN	TIME IN	READER	SENDER	SYSTEM OUT	TIME OUT	READER	SENDER	SYSTEM OUT	TIME OUT	READER	SENDER

T.O.R.

(5,681) Forms C2128/13. Wt. 17936/205. 150M Pads. 7/40. B & S. Ltd. 51-7280.

Army Form C.2120 (Pads of 100.)

MESSAGE FORM

Serial No. 50

CALL AND INSTRUCTIONS		No. of Groups	OFFICE DATE STAMP
	IN MTG V CHQ ZS P MET	GR.	
	OUT		

(ABOVE THIS LINE IS FOR SIGNALS USE ONLY.)

TO 16 Aust Inf Bde 17 Aust Inf Bde Rptd HQ. AIF Ceylon

FROM HQ Command

	Originator's Number	Date	In Reply to Number
		6	

Colombo	Meteor	Bar	2978	0784	20239
1085	24239	2083	31240	3081	29243
surf	temp	81	degrees		

This message may be sent AS WRITTEN by any means.

Signed

If liable to be intercepted or fall into enemy hands, this message must be sent IN CIPHER.

Signed

Originator's instructions Degree of priority

(BELOW THIS LINE IS FOR SIGNALS USE ONLY.)

Time of origin.

T.H.I. 2000

T.O.R.

System in	Time in	Reader	Sender	System out	Time out	Reader	Sender	System out	Time out	Reader	Sender
P	2019	[illegible]	S9 LA								

233031T. Wt 50318 919. 450m pads 10/40. U.S.A. 470 81-8211.

ARMY FORM C2128 (Pads of 100)

MESSAGE FORM

Serial No.

GALE AND INSTRUCTIONS

IN

OUT

No. of Groups: GR

OFFICE DATE STAMP

BATTLE BOARD

(ABOVE THIS LINE IS FOR SIGNALS USE ONLY.)

TO: 16 AUST INF BDE. RAE. 5195 6 AUST DIV. 2/2 AUST AND WKSHOP AQ. AIF BASE DETAILS. CEYLON COMMAND.

FROM: AIF (CEYLON)

Originator's Number: 1109

Date: 6

In Reply to Number:

ref	location	statement	S/G/1481	(.)	ref
maps	GALLE	centralised	one	inch	CEYLON
quarter	inch	(.)	2/7	aust	inf
bn	A	coy	WELIGAMA	BAY	365513
AIR 136052	B	coy	AKURESSA	397658	AIR 139066
C	coy	AKURESSA	389637	AIR 139064	(.)

all informed

THIS MESSAGE MAY BE SENT AS WRITTEN BY ANY MEANS.

SIGNED

IF LIABLE TO BE INTERCEPTED OR FALL INTO ENEMY HANDS, THIS MESSAGE MUST BE SENT IN CIPHER.

SIGNED [signature] Capt

ORIGINATOR'S INSTRUCTIONS DEGREE OF PRIORITY: IMPORTANT

(BELOW THIS LINE IS FOR SIGNALS USE ONLY.)

TIME OF ORIGIN: 2030

T.H.I.

SYSTEM IN	TIME IN	READER	SENDER	SYSTEM OUT	TIME OUT	READER	SENDER	SYSTEM OUT	TIME OUT	READER	SENDER

T.O.R.

ARMY FORM C-2130. (Pads of 100.)

MESSAGE FORM

Serial No. 53

CALL AND INSTRUCTIONS

IN MTV + CHQ XOs

OUT

No. of Groups GR.

OFFICER DATE STAMP

(ABOVE THIS LINE IS FOR SIGNALS USE ONLY.)

TO CG 6TH STOS(E) PROVOST

3rd Inf Div 6 Armd Div CBG BASEAREA RPT HQ 2CAV

FROM	Originator's Number	Date	In Reply to Number
HQ Cavalry Cmd	17/4 42	6	

Head depart 1730 hrs 6 June 0 Columbia
THAMWELL LH Fork head east 4 mile E 50 cas 5 mile
98 vehs 6 mile 38 vehs water rising at 8:45 PM
today 9 mile 3 vehs 8 mile 116 vehs 9 mile 63 vehs
10 pole 46 vehs 11 mile 79 vehs 11 mile 11 vehs
mule subsiding at 8:45 PM today 15 mile
2½ ft 16 mile 4 ft 3 vehs 17 mile left 16 mile

THIS MESSAGE MAY BE SENT AS WRITTEN BY ANY MEANS.

IF LIABLE TO BE INTERCEPTED OR FALL INTO ENEMY HANDS, THIS MESSAGE MUST BE SENT IN CIPHER.

ORIGINATOR'S INSTRUCTIONS DEGREE OF PRIORITY

TIME OF ORIGIN.

SIGNED

SIGNED

(BELOW THIS LINE IS FOR SIGNALS USE ONLY.)

T.H.I.

SYSTEM IN	TIME IN	READER	SENDER	SYSTEM OUT	TIME OUT	READER	SENDER	SYSTEM OUT	TIME OUT	READER	SENDER
2390311	Wt 30/318/919. 450M pads 10/40.			[illegible]	53-8911						

T.O.R. 2128

ARMY FORM C-2130. (Pads of 100.)

MESSAGE FORM

Serial No. 52

CALL AND INSTRUCTIONS

IN 2

OUT

No. of Groups GR.

OFFICER DATE STAMP

(ABOVE THIS LINE IS FOR SIGNALS USE ONLY.)

TO

FROM	Originator's Number	Date	In Reply to Number

9ft high 17 mile left water subsiding at
3 PM @ HAMMERHEAD Junction Rd 9ft high water
subsiding at 2 PM @ HOISINGTON-GINGERTHORP
Rd 8ft 6 NO TRAFFIC slipping badly down hill @
Traffic should divert via 11 mile @ MAHOGANY
Rd clear 0600 @ KASCHWA-PUCODE Rd 3 mile
PUCODE Ferry unserviceable 1 PM COTTON

THIS MESSAGE MAY BE SENT AS WRITTEN BY ANY MEANS.

IF LIABLE TO BE INTERCEPTED OR FALL INTO ENEMY HANDS, THIS MESSAGE MUST BE SENT IN CIPHER.

ORIGINATOR'S INSTRUCTIONS DEGREE OF PRIORITY

TIME OF ORIGIN.

SIGNED

SIGNED

(BELOW THIS LINE IS FOR SIGNALS USE ONLY.)

T.H.I.

SYSTEM IN	TIME IN	READER	SENDER	SYSTEM OUT	TIME OUT	READER	SENDER	SYSTEM OUT	TIME OUT	READER	SENDER
2390311	Wt 30/318/919. 450M pads 10/40.			[illegible]	53-8911						

T.O.R. 2220

Army Form C.2128.

MESSAGE FORM

Serial No. 53

CALL AND INSTRUCTIONS	IN	No. of Groups. GR.	Office Date Stamp
	OUT		

(ABOVE THIS LINE IS FOR SIGNALS USE ONLY.)

TO

FROM

Originator's Number | Date | In Reply to Number

— PADUKKA rd 2 mile 4 ft 2 in 12 mile 6 ft water subsiding at 0900 ⊙ PILIYANDALA - DIGALLA ferry rd 12 mile 5 ft water rising at 1400 ⊙ GONABENDIBUWA rd - RAMBARALLA Rd 17 mile 1 ft 18 mile 4 ft water rising at 1400 PANAGODA - HENDITA rd 4 mile 1½ ft subsiding at 0900

This message may be sent AS WRITTEN by any means. | If liable to be intercepted or fall into enemy hands, this message must be sent IN CIPHER. | Originator's instructions Degree of priority | Time of origin

Signed | Signed

(BELOW THIS LINE IS FOR SIGNALS USE ONLY.)

T.H.I.

System in	Time in	Reader	Sender	System out	Time out	Reader	Sender	System out	Time out	Reader	Sender

T.O.R.

Forms C2128/12. Wt. 36169/1798. 1,000M. pads. 12/39. B.& S. Ltd. 51-5537.

Army Form C.2128.

MESSAGE FORM

Serial No. 53

CALL AND INSTRUCTIONS	IN	No. of Groups. GR.	Office Date Stamp
	OUT		

(ABOVE THIS LINE IS FOR SIGNALS USE ONLY.)

TO

(4)

FROM

Originator's Number | Date | In Reply to Number

⊙ HANWELLA - URAPOLA rd 7 mile 6 feet water subsiding at 1200 ⊙ KELANIYA M - MUDUNGODA rd 8 mile 11 ins 13 mile 30 ins 9 mile 42 ins 10 mile 90 ins 12 mile 114 ins water subsiding at 1200 ⊙ approach rd to Lunatic Asylum 1 mile 1½ feet water

This message may be sent AS WRITTEN by any means. | If liable to be intercepted or fall into enemy hands, this message must be sent IN CIPHER. | Originator's instructions Degree of priority | Time of origin

Signed | Signed

(BELOW THIS LINE IS FOR SIGNALS USE ONLY.)

T.H.I.

System in	Time in	Reader	Sender	System out	Time out	Reader	Sender	System out	Time out	Reader	Sender

T.O.R.

Forms C2128/12. Wt. 36169/1798. 1,000M. pads. 12/39. B.& S. Ltd. 51-5537.

Army Form C.2128.

MESSAGE FORM

Serial No. 53

CALL AND INSTRUCTIONS

IN

OUT

No. of Groups. GR.

Office Date Stamp

ARMY T 6.VI.42 SIGNALS

3

(ABOVE THIS LINE IS FOR SIGNALS USE ONLY.)

TO

FROM

Originator's Number | Date | In Reply to Number

subsiding at 1 pm WELIKADE - KOHILAWATTA
rd 8 mile 48 ins 4 mile 56 ins
water rising at 8-45 am ⊙ TALANGAMA
- KADUWELA rd 1 mile 4 ft 4 mile
3 ft subsiding at 0900 ⊙ URUGODAWATTA
rd 4 mile 3 ft 5 mile 2½ feet A
6 mile 6 ins water rising at 1300

This message may be sent AS WRITTEN by any means.

If liable to be intercepted or fall into enemy hands, this message must be sent IN CIPHER.

Originator's instructions Degree of priority

Time of origin

Signed

Signed

(BELOW THIS LINE IS FOR SIGNALS USE ONLY.)

T.H.I.

System In	Time In	Reader	Sender	System Out	Time Out	Reader	Sender	System Out	Time Out	Reader	Sender

T.O.R.

Forms C2128/13. Wt. 36169/1798. 1,000M. pads. 12/39. B.& S. Ltd. 51-5537.

[redacted]

Army Form C.2128.

MESSAGE FORM

Serial No. 53

CALL AND INSTRUCTIONS

IN

OUT

No. of Groups. GR.

Office Date Stamp

ARMY T 6.VI.42 SIGNALS

6

(ABOVE THIS LINE IS FOR SIGNALS USE ONLY.)

TO

FROM

Originator's Number | Date | In Reply to Number

⊙ PANADURA - NAMBAPANA rd 3 mile
11 ins 5 mile 1 ft 7 ins 6 mile
2 ft 4 ins water rising at 1130
18 mile 4 ft 3 ins 20 mile 4 ft
22 mile 9 ft water subsiding at 1430 ⊙
HORANA - ALUTGAMA rd 2 mile 6 ins
4 mile 2 ft 5 mile 3 ft 6 in 6 mile 4 ft

This message may be sent AS WRITTEN by any means.

If liable to be intercepted or fall into enemy hands, this message must be sent IN CIPHER.

Originator's instructions Degree of priority

Time of origin

Signed

Signed

(BELOW THIS LINE IS FOR SIGNALS USE ONLY.)

T.H.I.

System In	Time In	Reader	Sender	System Out	Time Out	Reader	Sender	System Out	Time Out	Reader	Sender

T.O.R.

Forms C2128/13. Wt. 36169/1798. 1,000M. pads. 12/39. B.& S. Ltd. 51-5537.

Army Form C.2128.

MESSAGE FORM

Serial No. 53

CALL AND INSTRUCTIONS

IN

OUT

No. of Groups. GR.

Office Date Stamp

ARMY

TO

(ABOVE THIS LINE IS FOR SIGNALS USE ONLY.)

FROM

Originator's Number | Date | In Reply to Number

7 miles 4 ft 9 miles 2 ft 12 miles
1½ ft water subsiding at 1300 ⊙
RATNAPURA — NAMBAPANA rd 10 miles
2 ft water subsiding at 2 pm ⊙
Miles 11 & 13 cleared at 6 AM 14 miles
3 ft 15 miles clear 18 20 & 21 miles
4 ft water subsiding at 0600 ⊙

This message may be sent AS WRITTEN by any means.

If liable to be intercepted or fall into enemy hands, this message must be sent IN CIPHER.

Originator's Instructions
Degree of Priority

Time of origin

Signed

Signed

(BELOW THIS LINE IS FOR SIGNALS USE ONLY.)

T.H.I.

System In	Time In	Reader	Sender	System Out	Time Out	Reader	Sender	System Out	Time Out	Reader	Sender

T.O.R.

Forms C2128/13. Wt. 36169/1798. 1,000M. pads. 12/22. B.A. S. Ltd. 51-5537.

Army Form C.2128.

MESSAGE FORM

Serial No. 53

CALL AND INSTRUCTIONS

IN

OUT

No. of Groups. GR.

Office Date Stamp

ARMY

TO

(ABOVE THIS LINE IS FOR SIGNALS USE ONLY.)

FROM

Originator's Number | Date | In Reply to Number

TALAWITIYA — KURUGAMMODERA rd
2 miles clear ⊙ IDANGODA — AYAGAMA
rd miles 1 & 2 7 feet water subsiding
at 0600 miles 3 4 & 8 clear at
0600 ⊙ KAIGAMA — ANGURUWATOTA rd
7 miles 2½ ft 8 miles 5 ft water subsiding
at 1300 ⊙ NEGODA — KARAWELLAWA

This message may be sent AS WRITTEN by any means.

If liable to be intercepted or fall into enemy hands, this message must be sent IN CIPHER.

Originator's Instructions
Degree of Priority

Time of origin

Signed

Signed

(BELOW THIS LINE IS FOR SIGNALS USE ONLY.)

T.H.I.

System In	Time In	Reader	Sender	System Out	Time Out	Reader	Sender	System Out	Time Out	Reader	Sender

T.O.R.

Forms C2128/13. Wt. 36169/1798. 1,000M. pads. 12/22. B.A. S. Ltd. 51-5537.

ARMY FORM C.2128.

MESSAGE FORM

CALL AND INSTRUCTIONS — IN

OUT

No. of Groups. GR.

Serial No. 9

Office Date Stamp

(ABOVE THIS LINE IS FOR SIGNALS USE ONLY.)

TO

FROM

Originator's Number | Date | In Reply to Number

— BHAMO 11/A rd 4 mile 2 feet water at 0800 35 mile Jeep 3rd mile 3'4" at 35 mile 2 feet water including at 1300 L/C KATUKAKUNDA — NEGODA rd 2 mile 12 pf 6½ mile 4½ feet-water, at 1400 5 mile 3 ft water including at 1700

THIS MESSAGE MAY BE SENT AS WRITTEN BY ANY MEANS. / IF LIABLE TO BE INTERCEPTED OR FALL INTO ENEMY HANDS, THIS MESSAGE MUST BE SENT IN CIPHER.

ORIGINATOR'S INSTRUCTIONS DEGREE OF PRIORITY

TIME OF ORIGIN

Signed

Signed

(BELOW THIS LINE IS FOR SIGNALS USE ONLY.)

T.H.I.

System In	Time In	Reader	Sender	System Out	Time Out	Reader	Sender	System Out	Time Out	Reader	Sender

T.O.R.

Forms C2128/13. Wt. 36169/1728. 1,000m. pads. 12/39. B.& S. Ltd. 51-5337.

ARMY FORM C.2128.

MESSAGE FORM

CALL AND INSTRUCTIONS — IN

OUT

No. of Groups. GR.

Serial No. 10

Office Date Stamp

(ABOVE THIS LINE IS FOR SIGNALS USE ONLY.)

TO

FROM

Originator's Number | Date | In Reply to Number

(1) PALHTOTA — NEGODA rd 1 mile 2½ pf mate rising 4 mile 2½ pf mate muddy 0600 6 TEGGWANA — ANGOKWATOTA rd 1½ miles 3½ mate including 3 4½ 5 miles 2½ last mate including at 1200 PAIYAGALA — DODANGODA rd 0 1 mile 6 pf 2 3rd 4th mile 4 pf mate rising at 0800

THIS MESSAGE MAY BE SENT AS WRITTEN BY ANY MEANS. / IF LIABLE TO BE INTERCEPTED OR FALL INTO ENEMY HANDS, THIS MESSAGE MUST BE SENT IN CIPHER.

ORIGINATOR'S INSTRUCTIONS DEGREE OF PRIORITY

TIME OF ORIGIN

Signed

Signed

(BELOW THIS LINE IS FOR SIGNALS USE ONLY.)

T.H.I.

System In	Time In	Reader	Sender	System Out	Time Out	Reader	Sender	System Out	Time Out	Reader	Sender

T.O.R.

Forms C2128/13. Wt. 36169/1728. 1,000m. pads. 12/39. B.& S. Ltd. 51-5337.

ARMY FORM C.2128.

MESSAGE FORM

Serial No. 83

CALL AND INSTRUCTIONS

IN

OUT 11

No. of Groups GR.

OFFICE DATE STAMP

(ABOVE THIS LINE IS FOR SIGNALS USE ONLY.)

TO

FROM

Originator's Number	Date	In Reply to Number

THAKHAKHAN Rd Jamuk 15 M.E. Wanle
2 M.E. 5 miles N/E Jamuk Kulaf wade
Reading at 1500 O TIHAGOOH - MAHAMELLA
Rd Volan at 0900 O HATHAN - KRUKESJA
- VIHARAHENA Rd 9 M.E. miles 15 chs
Wade Jamuk Reading at 0600 O WELIGAMA -
KAHANKE Rd 1½ miles clear at 0900

THIS MESSAGE MAY BE SENT AS WRITTEN BY ANY MEANS

IF LIABLE TO BE INTERCEPTED OR FALL INTO ENEMY HANDS, THIS MESSAGE MUST BE SENT IN CIPHER.

ORIGINATOR'S INSTRUCTIONS DEGREE OF PRIORITY

TIME OF ORIGIN

SIGNED

SIGNED

T.H.I.

(BELOW THIS LINE IS FOR SIGNALS USE ONLY.)

SYSTEM IN	TIME IN	READER	SENDER	SYSTEM OUT	TIME OUT	READER	SENDER	SYSTEM OUT	TIME OUT	READER	SENDER

T.O.R.

Forms C2128/12. Wt. 26169/1798. 1,000m. pads. 12 /28. B.& S. Ltd. 41-5337.

ARMY FORM C.2128.

MESSAGE FORM

Serial No. 85

CALL AND INSTRUCTIONS

IN

OUT 12

No. of Groups GR.

OFFICE DATE STAMP

(ABOVE THIS LINE IS FOR SIGNALS USE ONLY.)

TO

FROM

Originator's Number	Date	In Reply to Number

5 mile left mate Ambadanga at 0900 O
WANDURAMBE - YAKKATUWA Rd clear
at 0700 O LABUDUWA - WANDURAMBE -
SANDAKANDA Rd 18 mile left mate
Reading at 1300 O PADENIYA - SIYAMBALAGA
Rd 1½ mile DEDURU OYA Causeway
Ambagamuwa Clear O Kandy - GADDEGAMA MA

THIS MESSAGE MAY BE SENT AS WRITTEN BY ANY MEANS.

IF LIABLE TO BE INTERCEPTED OR FALL INTO ENEMY HANDS, THIS MESSAGE MUST BE SENT IN CIPHER.

ORIGINATOR'S INSTRUCTIONS DEGREE OF PRIORITY

TIME OF ORIGIN

SIGNED

SIGNED

T.H.I.

(BELOW THIS LINE IS FOR SIGNALS USE ONLY.)

SYSTEM IN	TIME IN	READER	SENDER	SYSTEM OUT	TIME OUT	READER	SENDER	SYSTEM OUT	TIME OUT	READER	SENDER

T.O.R.

Forms C2128/12. Wt. 26169/1798. 1,000m. pads. 12 /28. B.& S. Ltd. 41-5337.

Appendix C.2128.

MESSAGE FORM

Serial No. 53

CALL AND INSTRUCTIONS	IN	No. of Groups. GR.	OFFICE DATE STAMP
	OUT		

13

(ABOVE THIS LINE IS FOR SIGNALS USE ONLY.)

TO

FROM

Originator's Number	Date	In Reply to Number

nd 6 mile 1ft water subsiding at 0800 11 mile clear at 0800 BADDEGAMA - NILHENA nd 1 mile 6ft 2 mile 2ft 3 mile 1ft water subsiding at 0800

THIS MESSAGE MAY BE SENT AS WRITTEN BY ANY MEANS.

IF LIABLE TO BE INTERCEPTED OR FALL INTO ENEMY HANDS, THIS MESSAGE MUST BE SENT IN CIPHER.

ORIGINATOR'S INSTRUCTIONS DEGREE OF PRIORITY

TIME OF ORIGIN 2015

SIGNED

SIGNED

(BELOW THIS LINE IS FOR SIGNALS USE ONLY.)

T.H.I. 2030

SYSTEM IN	TIME IN	READER	SENDER	SYSTEM OUT	TIME OUT	READER	SENDER	SYSTEM OUT	TIME OUT	READER	SENDER
P	2[illegible]	VOHM									

T.O.R.

Forms C2128/12. Wt. 34183/1798. 1,000M. pads. 12/38. B.& S. Ltd. 41-5537.

NOTE: All communications both in and out telephone etc, conversations to be entered on this form.

OPERATIONS DIARY

SHEET No ____

HQ AIF (CEYLON)

(Place) MATUGAMA

(Date) 7 June

REF MAPS:

Serial No	Sender's No	Time	Outwards To	Inwards From	Inwards T.C.O.	Message	Remarks
1.	–	0630		Bound	0400	Meteor Report	
2.	–	0558		Bound	0830	Meteor Report	
3.	202	0945		17 Bde	0730	Situation as at 0730 situor	
4.	–	1205		Bound	1153	Meteor Report	
5.	Verbal (LO)			17 Bde		See Report attached	
6.	1101	1455		17 Bde	1020	Location changes	
7.	17/446	1550		Bound	1415	Flood Report	
8.	–	1644		Bound	1552	Meteor Report	
9.	205	1850		17 Bde	1520	Situation 6 situor	
10.	"	1750		16 Bde	1925	Situation 6 situor	
11.	17/452	1915		Bound	1830	Flood Report	
12.	–	2005		Bound	1952	Meteor Report	

NOTE: All communications both in and out Telephone etc. conversations to be entered on this form.

OPERATIONS DIARY

SHEET No. _____

HQ AIF (CEYLON)

(Place) MATUGAMA

(Date) 4 June

REF MATS:

Serial No	Sender's No	Time	Outwards To	Inwards From	Inwards T.O.C.	Message	Remarks
13.	17/453	2116		Comd	2015	Flood Report	
14	7	1315		16 Bde	1140	Locations	

ARMY FORM C-2130.
(Pads of 100.)

MESSAGE FORM

Serial No. 1

CALL AND INSTRUCTIONS

IN 2 T- XMO · P MET · 0

OUT

No. of Groups GR.

OFFICE DATE STAMP

(ABOVE THIS LINE IS FOR SIGNALS USE ONLY.)

TO 16 Aust Inf Bde 17 Aust Inf Bde HQ RAF

FROM HQ Command

Originator's Number	Date	In Reply to Number
	7	

Columbo	Meteor	Bar	2981	0784	17228
1055	110230	2083	25237	3081	dg 2 44
wind	temp	81	[illegible]		

THIS MESSAGE MAY BE SENT AS WRITTEN BY ANY MEANS.

IF LIABLE TO BE INTERCEPTED OR FALL INTO ENEMY HANDS, THIS MESSAGE MUST BE SENT IN CIPHER.

ORIGINATOR'S INSTRUCTIONS DEGREE OF PRIORITY

TIME OF ORIGIN.

SIGNED

SIGNED

(BELOW THIS LINE IS FOR SIGNALS USE ONLY.)

T.H.I. 0400

T.O.R. 0430

SYSTEM IN	TIME IN	READER	SENDER	SYSTEM OUT	TIME OUT	READER	SENDER	SYSTEM OUT	TIME OUT	READER	SENDER
1	0400	[illegible]	[illegible]								

23501T. Wt 30/318 919. 450M pads 10'40. 51-6812.

ARMY FORM C-2130.
(Pads of 100.)

MESSAGE FORM

Serial No. 4

CALL AND INSTRUCTIONS

IN 2

OUT P. MET

No. of Groups GR.

OFFICE DATE STAMP

(ABOVE THIS LINE IS FOR SIGNALS USE ONLY.)

TO 16 AUST INF BDE 17 AUST INF BDE HQ RAF (CEYLON)

FROM HQ COMMAND

Originator's Number	Date	In Reply to Number
	7	

COLUMBO	METEOR	BAR	2976	0783	17234
1084	20237	2082	30243	2080	29244
SURFACE	TEMPERATURE	23	DEGREES		

THIS MESSAGE MAY BE SENT AS WRITTEN BY ANY MEANS.

IF LIABLE TO BE INTERCEPTED OR FALL INTO ENEMY HANDS, THIS MESSAGE MUST BE SENT IN CIPHER.

ORIGINATOR'S INSTRUCTIONS DEGREE OF PRIORITY IMMEDIATE MET

TIME OF ORIGIN. 0830

SIGNED

SIGNED

(BELOW THIS LINE IS FOR SIGNALS USE ONLY.)

T.H.I. 0545

T.O.R. 0838

SYSTEM IN	TIME IN	READER	SENDER	SYSTEM OUT	TIME OUT	READER	SENDER	SYSTEM OUT	TIME OUT	READER	SENDER
Poste	1115										

23501T. Wt 30/318 [illegible] pads 10'40. 51-6812.

Army Form C.2130. (Pads of 100.)

MESSAGE FORM

8

Serial No.

CALL AND INSTRUCTIONS

IN 17 Bde

OUT

No. of Groups GR. 11

OFFICE DATE STAMP

(ABOVE THIS LINE IS FOR SIGNALS USE ONLY.)

TO DFV HQ AIF

FROM OTJ 17 Bde

Originator's Number	Date	In Reply to Number
202	7	

343/700	SITREP	AS	at	0730	SITNOR

This message may be sent AS WRITTEN by any means.

If liable to be intercepted or fall into enemy hands, this message must be sent IN CIPHER.

Originator's instructions Degree of priority

Time of origin. 0730

Signed

Signed

(BELOW THIS LINE IS FOR SIGNALS USE ONLY.)

T.H.I. 0812.

System in	Time in	Reader	Sender	System out	Time out	Reader	Sender	System out	Time out	Reader	Sender
L	0929	B. [illegible]									

T.O.R. 0945

235031T. Wt. 30 3187919. 450m pads. 10/40. W. & S. Ltd. 21-8011.

Army Form C.2130. (Pads of 100.)

MESSAGE FORM

16

Serial No.

CALL AND INSTRUCTIONS

IN 4

OUT P11 MET

No. of Groups GR. 16

OFFICE DATE STAMP

(ABOVE THIS LINE IS FOR SIGNALS USE ONLY.)

TO 16 AUST INF BDE 17 AUST INF BDE rptd HQ AIF (CEYLON)

FROM HQ COMMAND

Originator's Number	Date	In Reply to Number
	7	

COLOMBO	METEOR	BAR	2988	0783	20236
1084	21237	2082	33239	3080	34245
SURFACE	TEMPERATURE		84		

This message may be sent AS WRITTEN by any means.

If liable to be intercepted or fall into enemy hands, this message must be sent IN CIPHER.

Originator's instructions Degree of priority IMMEDIATE MET.

Time of origin. 1155

Signed

Signed

(BELOW THIS LINE IS FOR SIGNALS USE ONLY.)

T.H.I. 1155

System in	Time in	Reader	Sender	System out	Time out	Reader	Sender	System out	Time out	Reader	Sender
P	1125	[illegible]									

T.O.R. 1205

235031T. Wt. 30 3187919. 450m pads. 10/40. W. & S. Ltd. 21-8011.

SC DAAG

17 Aust. Inf. Bde.

5-6 - 42

UNAUTHORISED PERSONNEL
OF A.I.F IN HBT

With reference to the above, the attached file is forwarded

J Haywood Capt
AD AIF HQ

C

G-1

S C
17 Aust Inf Bde

5-6-42

Ref 5/G/1501 of 3 Jan para 1.
The pronoun "which" is so placed in the sentence as to refer to "1st & 2nd line holdings" or to "amounts of res. amn" thus making the instruction ambiguous
May this be clarified please?

E Maywood Capt
20. AIF HQ

D.A.Q.M.G. S.C.
17 Aust Inf Bde

5-6-42

Monthly return of Ammn. for May is required urgently at A.I.F. HQ

Ans. This return was forwarded on 2-5-42

Variation from return for April is represented for following expenditure

1/2 Fd. Regt.	May	1st	25 pr	HEDA	52
	"	"	"	HEGRAS	1
	"		"	Cart.	53
	"	8	"	HEDA	24
	"	"	"	Cart	24
A Tk Tp.	"	9	2 pr	AP	16

Other Units Nil

This has not yet been replenished from 2nd line which remains complete to scale

[illegible] Capt.

G 111 O(2)

2.0
17 Aust Inf Bde

5-6-42

One list of Bee ordinators issued with 3/G/623 and recalled by memo on 23/5/42 is still outstanding.
Please remit.

Ans 10. This copy was issued to 2/2nd Aust Fd. Regt and has been sent out on an exercise concluding Sunday 7-5-42
On return of the Regt, the copy will be recovered and forwarded

[illegible] Capt
[illegible] G I E HQ

G1

BM
17 Aust Inf Bde

5-6-42

DRESS FOR TROOPS

What are Bde's opinions with regard to Dress for Troops as outlined in Appx A, Comd Ing, Instr No 1.?

Bde BM (a)

This has been given consideration in the past fortnight and a report prepared. This report has been taken to a school but will be recovered and forwarded as soon as possible.

It contains no major alterations from Appx A above referred to

[illegible] Capt HQ A.I.F.

ARMY FORM C.2130.
(Pads of 100.)

MESSAGE FORM

Serial No. 27

CALL AND INSTRUC-TIONS

IN

OUT **HIGH GRADE CIPHER**

No. of Groups GR.

OFFICE DATE STAMP

(ABOVE THIS LINE IS FOR SIGNALS USE ONLY.)

TO

FROM

Originator's Number | Date | In Reply to Number

arrange time and reserve ⊙ billeting
for coy 2/5 and ind for
unit proceeding Ceylon will be arranged
by S.C.I

THIS MESSAGE MAY BE SENT AS WRITTEN BY ANY MEANS.

IF LIABLE TO BE INTERCEPTED OR FALL INTO ENEMY HANDS THIS MESSAGE MUST BE SENT IN CIPHER.

ORIGINATOR'S INSTRUCTIONS DEGREE OF PRIORITY

TIME OF ORIGIN. 1020

Signed

Signed

(BELOW THIS LINE IS FOR SIGNALS USE ONLY.)

T.H.I. 1030

SYSTEM IN	TIME IN	READER	SENDER	SYSTEM OUT	TIME OUT	READER	SENDER	SYSTEM OUT	TIME OUT	READER	SENDER

T.O.R. 1455

2350317. Wt. 30318/919. 450M pads. 10/40. m.o.s. etc. 21-8011.

ARMY FORM C.2130.
(Pads of 100.)

MESSAGE FORM

Serial No.

CALL AND INSTRUC-TIONS

IN

OUT **HIGH GRADE CIPHER**

No. of Groups GR.

OFFICE DATE STAMP

(ABOVE THIS LINE IS FOR SIGNALS USE ONLY.)

TO 2/[X](X) and 2/7 Aust inf bns repeat HQ. AIF (CEYLON)

FROM 17 Aust inf bde

Originator's Number 1101 | Date 7 | In Reply to Number

one coy 2/7 Aust inf bn
will relieve coy 2/5 Aust inf
bn GALLE FORT on morning 8
from unkil about 12/13 from for
2/[illegible] Aust inf bn advance ⊙
2/7 Aust inf bn will contact
2/5 Aust inf bn for Hqrs and

THIS MESSAGE MAY BE SENT AS WRITTEN BY ANY MEANS.

IF LIABLE TO BE INTERCEPTED OR FALL INTO ENEMY HANDS THIS MESSAGE MUST BE SENT IN CIPHER.

ORIGINATOR'S INSTRUCTIONS DEGREE OF PRIORITY

2/[X](X) Sh. mvmt 48 asked for

TIME OF ORIGIN.

Signed

Signed

(BELOW THIS LINE IS FOR SIGNALS USE ONLY.)

T.H.I.

SYSTEM IN	TIME IN	READER	SENDER	SYSTEM OUT	TIME OUT	READER	SENDER	SYSTEM OUT	TIME OUT	READER	SENDER

T.O.R. 1455

2350317. Wt. 30318/919. 450M pads. 10/40. m.o.s. etc. 21-8011.

003423C

TOO 1415
THH 1435

5 AM 34TH MILE 3MFT WATER FALKING AT 5 AM 35TH MILE
3 1/2 FT WATER FALLING AT 7 AM O.J K A T U K U R U N D A
=N E B O D A R O A D 8TH MILE 2 1/2 FT WATER FALLING AT
7 AM TODAY 2ND MILE 1 FT 5TH 6TH AND 7TH MILES 4 FT
WATER FALLING AT 8 AM O.J
F A L A T O T A R N A G O D A R O A D 1ST AND 3RD MILES
2 FT WATER FALLING AT 8 AM TODAY O.J T E B U V A N A =
A N G U R U V A T O T A R O A D 1ST AND 2ND MILES 2 1/2
FT 3RD MILE 1 1/2 FT 4TH AND 5TH MILES 3 FT WATER FALLING
AT 6 AM O.J
F A F T A G A L A = D O D A N G O D A R O A D 1ST MILE
2 FT WATER FALLING AT 8 AM O.J
D O D A N G O D A = T E B U V A N A R O A D 1ST MILE
5FT 2ND 3RD AND 4TH MILES 2 1/2 FT WATER FALLING
AT 8 AM O.J W A T A R A = H A K N A N A R O A D 1ST
AND 2ND MILES CLEAR AT 6 AM 3RD 4TH5TH AND 7TH
1 FT WATER FALLING AT 8 AM O.J M A T A R A = A K U R E 8SA
=V I N A R A H E N A R O A D 4TH MILE 1 FT WATER
FALLING AT 8 AM O.J V E L B G A N A = K A N A N X E
R O A B 5TH MILE CLEAR AT 4 PM ON 6/6/42 O.J H A L=
P N B O D A = K A N B U R U P F T P T A R O A D 1ST
2ND 4TH AND 6TH MILES 1 FT 8 INS WATER FALLING AT
4 PM ON 6/6/42 O.J

TOO 1415
THH 1435

TOAY O.J
H A N V E L L A = U R A P O L A R O A D 7TH MILE 5 FT
WATER FALLING AT 6 AM TODAY O.J
KLE L A N I Y A = N U D U N G O D A R O A D 8TH 9TH
AND 13TH MILES 2 FT 9TH MILE 3 FT 10TH MILE 7 FT
12TH MILE 9 FT WATER FALLING AT 6 AM TOOAY O.J
V E L I K A D A = X O H P L A V A T T E R O A D 2ND
MILE 5 FT 4TH MILE 4FT WATER FALLING AT 2ND PM ON
6/6/42 O.J T A L A N G A N A = K A D U V E L A R O A D
1ST MILE 3 FT 4FT MILE 2 FT WATER FALLING AT 8 AM
TOOAY O.J
H O R A N A = A L U T G A N A ROAD 2ND AND 4TH MILES
CLEAR 5TH MILE 2 FT 6 INS 6TH MILE 3 FT 6INS WATER
FALLING AT 5 A M 7TH MILE 3 1/2 FT 9TH MILE 1 1/2 FT
12TH MILE 1 FT WATER FALLING AT 7 AM TOOAY O.J
P A N A D U R A = N A N B A P A N A ROAD 2ND MILE
1 1/2 FT WATER RISING SLOWLY AT 2:30 AM 3RD MILE 1 1/2
FT 5TH AND 6TH MILES 2 FT WATER FALLING AT 6 AM 10TH
MILE 2 FT 3 INS 21ST MILE 1 FT 22ND MILE 6 FT WATER
FALLING AT 8 AM TOOAY O.J R A T N A P U R A 9 N A =
8 A P A N A R O A D CLEAR AT 9 AM TOOAY O.J
I O A N G O R A = A Y A G A N A R O A D 1ST AND 2ND MILES
5 1/2 FT WATER FALLING AT 6 AM TOOAY O.J R A 8 G A N A=
A N G U R U V A T O T A R O A D 7TH MILE 1 1/2 FT
8TH MILE 4 FT WATER FALLING AT 8 AM TOOAY O.J
N A G O D A = X A L A V E L L A V A 8 B E L L A P 8 T B Y A
R O A D 4TH MILE CLEAR AT 8 AM 33RD MILE CLEAR AT
P A N A G O D A = S H E N P L I A R O A D CLEAR AT 8 AM

FLOOD REPORT 1100 HOURS 7 JUNE O.J COLONB O=
H A N V E L L A LOW LEVEL ROAD 4TH ML 2 1/2 FT 5TH
ML 5 FT 6TH ML 4 FT 2 INS 7TH ML 4 FT 11N
8TH ML 3 FT 7INS 9 TH ML 5FT 10TH ML 3 FT 4 INS
11TH ML 6 FT 3 INS 14TH ML 9TH WATER FALLING AT
2?30 PM ON 6/6 17TH ML 3 FT 4INS 10TH ML 2 1/2 FT
19TH ML 3 FT 4INS WATER FALLING AT 6 AM TOOAY O.J
H A N V E L L A = J U N C T I O N R O A D 6 INS WATER @
FALLING AT 6 AM TOOAY O.J A V I S A V E L L A =
G P N I G A T H E N A R O A D BRIDGE NO 60/16 SLIPPING
DOWNHILL O.J TRAFFIC SHOULD PROCEED WITH CAUTION O.J
ROAD PASSABLE
AT 6 AM TOOAY O.J
C O T T A = P A D U X X A R O A D 12 ML 5 FT WATER FALLING
AT 8 AM TOOAY O.J
P A N A G O D A S H E N P L I A R O A D CLEAR AT 8 AM

003423C

RECEIVED
MAY 1 1 1942
INTELLIGENCE
SECTION

TO 34 IND DIV (6 ARMY DIV) CBO BASE AREA RPTD G
(8CM3 CZ 8IG9 TN ST 05 08 CE3 N PROVOST
FROM HQ CEYLON COMMAND
17/446 1

FLOOD REPORT 1100 HOURS 7 JUNE O.J COLONB O=
H A N V E L L A LOW LEVEL ROAD 4TH ML 2 1/2 FT 5TH
ML 5 FT 6TH ML 4 FT 2 INS 7TH ML 4 FT 11N
8TH ML 3 FT 7INS 9 TH ML 5FT 10TH ML 3 FT 4 INS
11TH ML 6 FT 3 INS 14TH ML 9TH WATER FALLING AT
2?30 PM ON 6/6 17TH ML 3 FT 4INS 10TH ML 2 1/2 FT
19TH ML 3 FT 4INS WATER FALLING AT 6 AM TOOAY O.J
H A N V E L L A = J U N C T I O N R O A D 6 INS WATER @
FALLING AT 6 AM TOOAY O.J A V I S A V E L L A =
G P N I G A T H E N A R O A D BRIDGE NO 60/16 SLIPPING
DOWNHILL O.J TRAFFIC SHOULD PROCEED WITH CAUTION O.J
ROAD PASSABLE
AT 6 AM TOOAY O.J
C O T T A = P A D U X X A R O A D 12 ML 5 FT WATER FALLING
AT 8 AM TOOAY O.J
P A N A G O D A S H E N P L I A R O A D CLEAR AT 8 AM

004 MTG V CHQ T IMMEDIATE MET 30

TO 16 AUST INF BDE 17 AUST INF BDE

RPTD H Q A INF CCEYLON>

FROM M HQ COMMAND

7

COLOMBO METEOR

BAR 2982 0783 22227 1083

26232 2082 32236

SURFACE TEMP 82

TOO 1552

~~004 30 16 17 7 2982 0783 22227 1083 26232~~

~~2082 32236 82 1552 1559~~

LFH BQ

Army Form C.2130. (Pads of 100.)

MESSAGE FORM

Serial No.

CALL AND INSTRUCTIONS		No. of Groups	Office Date Stamp
	IN 2	GR. 9	AT 7.VI
	OUT		

(ABOVE THIS LINE IS FOR SIGNALS USE ONLY.)

TO ~~[illegible]~~ H.Q. A.I.F. CEYLON

FROM	Originator's Number	Date	In Reply to Number
~~[illegible]~~ 17 Aust. Inf Bde	205	7	—

742/340 ~~[illegible]~~ SITREP O Sitrep

This message may be sent AS WRITTEN by any means.

Signed

If liable to be intercepted or fall into enemy hands, this message must be sent IN CIPHER.

Signed

Originator's instructions Degree of priority

Time of origin. 1820

T.H.I. 1830

T.O.R. 1850

(BELOW THIS LINE IS FOR SIGNALS USE ONLY.)

System in	Time in	Reader	Sender	System out	Time out	Reader	Sender	System out	Time out	Reader	Sender
L	1642	[illegible]	[illegible]								

235031T. Wt 30318/919. 450m pads 10/40. [illegible] 51-8011.

Army Form C.2130. (Pads of 100.)

MESSAGE FORM

Serial No.

CALL AND INSTRUCTIONS		No. of Groups	Office Date Stamp
	IN 2	GR. 14	AT 7.VI.42 SIGNALS
	OUT		

(ABOVE THIS LINE IS FOR SIGNALS USE ONLY.)

TO HQ AIF (CEYLON)

FROM	Originator's Number	Date	In Reply to Number
16 AUST INF BDE	11	7	—

sitrep O sitrep

This message may be sent AS WRITTEN by any means.

Signed

If liable to be intercepted or fall into enemy hands, this message must be sent IN CIPHER.

Signed

Originator's instructions Degree of priority

Time of origin. 1825

T.H.I. 1826

T.O.R. 1850

(BELOW THIS LINE IS FOR SIGNALS USE ONLY.)

System in	Time in	Reader	Sender	System out	Time out	Reader	Sender	System out	Time out	Reader	Sender
L	1837	[illegible]	[illegible]								

235031T. Wt 30318/919. 450m pads 10/40. [illegible] 51-8011.

55

ARMY
AT 7 VIAS -T



006 MTG V CHQ XO2 .GR76

TO 34 IND DIV 6 AUST DIV CBO BASE AREA RPTD
G Q(M) CE SIGS TN ST OS OS(E) M PROVOST

FROM HQ CEYLON COMMAND

N017/452 7 —

F LOOD REPORT 1730 HOURS -7 JUNE (.)
COLOMBO - AVISAWELLA - GINIGATHENA
ROAD 37TH MILE 2 FT WATER RISING AT 1630 HOURS (.)
TRAFFIC FOR GINIGATHENA SHOULD PROCCEED VIA
KANDY ROAD TO 25TH MILE TURN RIGHT FOR RUAN-
WELLA TURN RIGHT AGAIN FOR KARAWENELLA AND
GINIATHENA (.)

TOO 1830

THI 1900

REPTN ~~006 2 76 34 6 17/452 7 1730 7 37 2 1630 25~~
~~1850 1900~~

~~AVISAL~~
~~XXXXXXX~~ ~~AVISAWELLA~~ ~~GINIGATHENA~~ ~~RUANWELLA KARAWENELLA~~

LFH VA

Received 1910

1905

57

007 MTG V CHQ IMMEDIATE MET GR30

TO 16 AUST INF BDE 17 AUST INF BDE
REPTD H Q A I F (CEYLON)
FROM HQ COMMAND

[illegible] 2986 0783 20213 1083

[illegible] 2082 31219

[illegible] TEMP 78

[illegible] 1952

[illegible] 1954

[illegible] 007 30 16 17 7

~~2986 0783 20213 1083 26215 2082 31219 78~~
~~1852 1954~~

[illegible] YA

Received 2005

8 MTG V CHQ Z X02 GR

TO 34 IND DIV

6 AUST DIV

CBO BASE AREA

RPTD G Q(M) CE SIGS TN ST CS

OS(E) M PROVOST

FROM HQ CEYLON COMMAND

17/453 7

F L O O D R E P O R T 1730 HOURS 7 JUNE .

C O L O M B O - A V I S A W E L L A - G I N I G A T H E N A

R O A D . C O L O M B O - H A N W E L L A LOW LEVEL

SECTION 4TH MILE 2=1/2 FT 5TH MILE 5 FT 6 TH MILE 4FT .

2 INS 7TH MILE 4 FT 1 IN 8TH MILE 3 FT 7 INS 9TH MILE

[redacted]5 FT 10TH MILE 3 FT 4 INS 11TH

MILE 6 FT 3 INS 14TH MILE 9 FT WATER FALLING AT 2.30

PM ON 6TH JUNE 16TH MILE 1 FT 8 INS 17TH MILE 2 FT 6

INS 18TH MILE 1 FT 19TH MILE 2 FT 4 INS WATER FALLING AT 3

PM . C O L O M B O - H A N W E L L A HIGH LEVEL SECTION

[redacted] CLEAR . H A N W E L L A - A V I S A W E L L A

SECTION CLEAR . A V I S A W E L L A - K A R A W A N E L L A

SECTION 37TH MILE 2 FT WATER RISING AT 4.30 PM . [redacted]

K A R A W A N E L L A - G I N I G A T H E N A SECTION

CLEAR BUT BRIDGE NO.60/16 (M I L L E G A M U W A B R I D G E)

SLIPPING BODILY DOWNHILL TRAFFIC SHOULD PROCEED WITH CAUTION .

TRAFFIC FROM C O L O M B O TO G I N I G A T H E N A

SHOULD PROCEED VIA K A N D Y R O A D TO N A M B A D A L U W A

C R O S S R O A D S (25TH MILE) TURN RIGHT TO R U A N W E L L A

(17=1/4 MILES) TURN RIGHT TO K A R A W A N E L L A

J U N C T I O N (2 MILES) AND TURN LEFT FOR

G I N I G A T H E N A VIA Y A T I Y A N T O T A .

HANWELLA JUNCTION ROAD CLEAR AT 3 PM . COTTA-PADUKKA ROAD 12TH MILE 5 FT WATER FALLING AT 8 AM . HANWELLA-URAPOLA ROAD 7TH MILE 5 FT WATER FALLING AT 8 AM . KELANIYA-MUDUNGODA ROAD 8TH 11TH AND 13TH MILES 2 FT 9TH MILE 3 FT 10TH MILE 7 FT 12TH MILE 9 FT WATER FALLING AT 6 AM . WELIKADA - XXXXXXXXX KOHILAWATTE ROAD 3RD MILE 5 FT 4TH MILE 4 FT WATER FALLING AT 2.30 PM ON 6TH JUNE . TALAGAMA- KADUWELA ROAD 1ST ML 3FT 4TH ML 2 FT WATER FALLING AT 8AM . HORANA - ALUTGAMA ROAD 5TH ML 2 FT 6TH ML 3 FT WATER FALLING 1 PM 7TH ML 3=1/2 FT 9TH ML 1=1/2 FT 12TH ML 1 FT WATER FALLING 1 PM . PANADURA - NANDAPANA ROAD 2ND ML 1=1/2 FT WATER FALLING 11 AM 3RD ML 1 FT 3 IN WATER FALLING AT 1 PM 5TH AND 6TH MLS 1 FT 9 INS WATER FALLING 1 PM 18TH ML 2 FT 21ST ML 6 INS 22ND ML 5=1/2 FT WATER FALLING 2.30 PM . IDANGODA- RAIGAMANA GURUWATOTA ROAD 7TH ML 1 FT 8TH ML 3=1/2 FT WATER FALLING 1 PM . NAGODA-KALLAWELAWA BELLAPITIYA ROAD 33RD ML 3 INS 34TH AND 35TH MLS 3 FT 3 INS WATER FALLING AT 1 PM . KATUKURUNDA - NEBODA ROAD 8TH ML 2=1/2 FT WATER FALLING AT 7 AM 2ND ML 1 FT 5TH 6 TH AND 7TH MLS 4 FT WATER FALLING 8 AM . PALATOTA- NAGODA ROAD 1ST AND 3RD MLS 2 FT WATER FALLING 8AM . TEBUWANA - ANGURUWATOTA ROAD 1ST AND 2ND MLS 2=1/2 FT 3RD ML 1=1/2 FT 4TH AND 5TH MLS 3 FT WATER FALLING AT 6 AM . PAIYAGALA- DODANGODA ROAD 1ST ML 2 FT WATER FALLING AT 8 AM . DODANGODA - TEBUWANA ROAD 1ST ML 5 FT 2ND 3RD AND 4TH MLS 2=1/2 FT WATER FALLING AT 8 AM . MATARA- HAKHANA ROAD 3RD 4TH 5TH AND 7TH MILES 1 FT WATER FALLING AT 8 AM . MATARA- AKURESSA- VIHARAHENA ROAD 4TH MILE CLEAR AT 3.30 .PM . WELIGAMA - KANANKE ROAD 5TH MILE CLEAR 4 PM ON 6/6 . MALIMBODA- KAMBURUPITIYA ROAD CLEAR AT 9 AM

TOO 2015
THI 2045
RHG BARRETT

Received 7/16 5

003424D

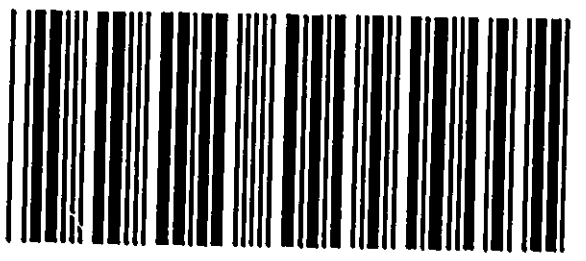

Army Form C.2126. (Pads of 100.)

MESSAGE FORM

Serial No. 26

CALL AND INSTRUCTIONS

IN X16 BDE Z LIC

OUT

No. of Groups GR. 62

Office Date Stamp

(ABOVE THIS LINE IS FOR SIGNALS USE ONLY.)

TO HQ AIF (CEYLON)

FROM 16 AUST INF BDE

Originator's Number 7

Date 7

In Reply to Number —

2/2 AUST INF BN advises A coy one sec at no 1 OP one sec at 90304160 or 090142 AIR O & 2 secs B coy GD army train O C coy one sec 91124110 or 091141 AIR on sec 92204240 or 092142 AIR O ~~[illegible]~~ all eight fig refs HORAHA one inch

This message may be sent as written by any means.

Signed

If liable to be intercepted or fall into enemy hands, this message must be sent in cipher.

Signed

Originator's instructions Degree of priority

(BELOW THIS LINE IS FOR SIGNALS USE ONLY.)

Time of origin 1140

T.H.I. 1215

T.O.R. 1315

System in	Time in	Reader	Sender	System out	Time out	Reader	Sender	System out	Time out	Reader	Sender
L	1330	[illegible]	[illegible]								

233031T VR 20 [illegible] 420m pads 10/40 [illegible] 51-8811

NOTE: All communications both in and out telephone [illegible], can [illegible] to be entered on this form.

OPERATIONS DIARY

SHEET NO. _____

HQ AIF (CEYLON)

(Place) MATUGAMA

(Date) 8 June

EXPLANATION:

Serial No	Concern No	Time	Outstation To	Inward From	Inward Time	Message	Remarks
1.	-	0635		Comd	0400	Meteor Report	
2.	201	0812		17 Bde	0725	Sitrep & sitnor	
3	-	0845		Comd	0530	Meteor Report	
4.	1	0900		16 Bde	0815	Sitrep & sitnor	
5.	202	1030		17 Bde	0900	Location changes for exercise	
6.	3	1130		16 Bde	1045	Location changes for exercise	
7.	-	1210		Comd	1155	Meteor Report	
8.	17/254	1555		Comd	1450	Flood Report	
9.	-	1635		Comd	1625	Meteor Report	
10.	7	2000		16 Bde	1845	Sitrep & sitnor	
11.	-	2045		Comd	1945	Meteor Report	
12.	203	2100		17 Bde	1940	Exercise Locations	
13	17/257	2100		Comd	1905	Flood Report	
14.	204	2245		17 Bde	2215	Location Report	

KKKKKKKKKKK

MTG V CHQ XOO IMMEDIATE METEOR GR32
TO 16 AUST INF BDE
17 AUST INF BDE
REPTD HQ AIF CEYLON
FROM HQ COMMAND
- 3 -
COLOMBO METEOR
BAR 2983 0782 19214 [redacted] 1083 [redacted] 23216 2081 31218 3079 [redacted] 27220
SURFACE TEMPERATURE 81
TOO 0400 THI 0406
REPTN ~~1 32 16 17 2~~ 2983 0782 ~~19214 1083 23XXX~~
23216 ~~2081 31218~~ 3079 ~~37220~~ ~~81 0400 0406~~
RHG BARRETT
VA

0630
0635

Army Form C2126 (Pads of 100)

MESSAGE FORM

Serial No.

CALL AND INSTRUCTIONS		No. of Groups	OFFICE DATE STAMP
	IN Lic 2	GR.	AT 7-VI-12
	OUT	9	SIGNALS

(ABOVE THIS LINE IS FOR SIGNALS USE ONLY)

TO ~~LGO~~ A.I.F. CEYLON

FROM	Originator's Number	Date	In Reply to Number
~~[illegible]~~ 17 AUST Inf Bde	201	8	—

349/213 satrep 0 sitnos

THIS MESSAGE MAY BE SENT AS WRITTEN BY ANY MEANS.	IF LIABLE TO BE INTERCEPTED OR FALL INTO THEMY HANDS, THIS MESSAGE MUST BE SENT IN CIPHER.	ORIGINATOR'S INSTRUCTIONS DEGREE OF PRIORITY	TIME OF ORIGIN. 0725
SIGNED	SIGNED		T.H.I. 0745

(BELOW THIS LINE IS FOR SIGNALS USE ONLY)

SYSTEM IN	TIME IN	READER	SENDER	SYSTEM OUT	TIME OUT	READER	SENDER	SYSTEM OUT	TIME OUT	READER	SENDER
L	0812	[illegible]	319								

T.O.R. 0812

Wt 20318 319. 450M pads 10/40. [illegible] 11-8011.

001 MTG V CHQ XOO IMMEDIATE MET GR33

TO 16 BRIT INF BDE 17 AUST INF BDE

REPTD H Q A I F (CEYLON)

FROM H Q COMMAND

— 8 —

COLOMBO METEOR

BAR 2989 0781 16220

1082 20222 2081 29232

3078 38246

SURF TEMP 80 DEGREES

TOO 0830

THI 0835

REPTN ~~001 33 16 17 8~~

~~2989 0781 16220 1082 20222 2081 29232 3078 38246~~

~~80 0830 0835~~

LH VA

Received 0715

Army Form C.2130.
(Pads of 100.)

MESSAGE FORM

Serial No. 4

CALL AND INSTRUCTIONS

IN Z LIC

OUT

No. of Groups GR. 12

Office Date Stamp.

(ABOVE THIS LINE IS FOR SIGNALS USE ONLY.)

TO HQ RIF (CEYLON)

FROM 16 HUSTINF BDE.

Originator's Number	Date	In Reply to Number
1	8	—

SITREP	G	SITNOW			

This message may be sent AS WRITTEN by any means.

If liable to be intercepted or fall into enemy hands, this message must be sent IN CIPHER.

Originator's instructions Degree of priority O

Time of origin 0815

Signed

Signed

(BELOW THIS LINE IS FOR SIGNALS USE ONLY.)

T.H.I. 0800

T.O.R. 0900

System In	Time In	Reader	Sender	System Out	Time Out	Reader	Sender	System Out	Time Out	Reader	Sender
L	0821	Nihan	Malin								
2350312	Wt 30318/919. 450m pads 10/40.			m.o.s. 1/10	£1-8912.						

Army Form C.2130.
(Pads of 100.)

MESSAGE FORM

Serial No. 12

CALL AND INSTRUCTIONS

IN Z

OUT

No. of Groups GR. 59

Office Date Stamp.

(ABOVE THIS LINE IS FOR SIGNALS USE ONLY.)

TO HQ RIF

FROM 17 HUST INF BDE 20 Y

Originator's Number	Date	In Reply to Number
	?	

12/23 change ... location for ... 2/7 KOY ... H and D Coys ... Selection BHQ ... 0730 ... 15 and a HK 4X E50 M ... 400670 ... 140067 KHIRUKUFITU ... Sheet 87 ... 305650 ... 137060 A D ... Coys ... Sheet 8/9

This message may be sent AS WRITTEN by any means.

If liable to be intercepted or fall into enemy hands, this message must be sent IN CIPHER.

Originator's instructions Degree of priority

Time of origin

Signed

Signed

(BELOW THIS LINE IS FOR SIGNALS USE ONLY.)

T.H.I.

T.O.R.

System In	Time In	Reader	Sender	System Out	Time Out	Reader	Sender	System Out	Time Out	Reader	Sender
2350312	Wt 30318/919. 450m pads 10/40.			m.o.s. 1/10	£1-8912.						

Army Form C 2130

MESSAGE FORM

Serial No. 12

CALL AND INSTRUCTIONS	IN	No. of Groups	OFFICE DATE STAMP
	OUT	GR.	ARMY

(ABOVE THIS LINE IS FOR SIGNALS USE ONLY)

TO

FROM	Originator's Number	Date	In Reply to Numbers
sheet 87 square 4665 skeleton			
BHQ square 4457 exercise			
ends 9 June 0			

This message may be sent AS WRITTEN by any means.	If liable to be intercepted or fall into enemy hands, this message must be sent IN CIPHER	Originator's instructions Degree of periority	Time of origin 0900
Signed	Signed (BELOW THIS LINE IS FOR SIGNALS USE ONLY)		T.H. 0935

System in	Time in	Reader	Sender	System out	Time out	Reader	Sender	System out	Time out	Reader	Sender
	1004	[illegible]									

T.O.R. 1030

811/PMEA/3. 5/41.

ARMY FORM C.2130. (Pads of 100.)

MESSAGE FORM

Serial No. 18

CALL AND INSTRUCTIONS

IN 2 1 Lic

OUT

No. of Groups GR. 147

OFFICE DATE STAMP: AT 7.VI.42—T SIGNALS

(ABOVE THIS LINE IS FOR SIGNALS USE ONLY.)

TO HQ AIF (CEYLON)

FROM 16 AUST INF BDE | Originator's Number 3 | Date 3 | In Reply to Number —

2/2 aust inf bn less Anor recd 13 copy
gd armd train 1 sec d copy at 0
OP moved to PELICAN 0 1330 53
AA on three day bde exercise
at 0900 hrs today 0 first flight
2/3 bn composed 20 Coy one
sec 4

This message may be sent AS WRITTEN by any means. If liable to be intercepted or fall into enemy hands, this message must be sent IN CIPHER. Originator's Instructions Degree of Priority. Time of Origin.

Signed

Signed

(BELOW THIS LINE IS FOR SIGNALS USE ONLY.)

System In	Time In	Reader	Sender	System Out	Time Out	Reader	Sender	System Out	Time Out	Reader	Sender
2350317.	Wt 30318 919. 450m	mads	10'40.	[illegible]	21-8911.						

T.H.I.

T.O.R.

ARMY FORM C.2130. (Pads of 100.)

MESSAGE FORM

Serial No. 18

CALL AND INSTRUCTIONS

IN 2

OUT

No. of Groups GR.

OFFICE DATE STAMP: AT 7.VI.42—T SIGNALS

(ABOVE THIS LINE IS FOR SIGNALS USE ONLY.)

TO

FROM | Originator's Number | Date | In Reply to Number

PL one pl 2 coy A Coy one TP
artillery Anor det Anor LL
4 E LHD rec 2/1 FA unit at
PELMADULLA 0 D coy one tk unit
Anor dets 3 pl one 2 sec 1 PL Gr
rd June 13526 2/1 0 Anor less
4 PL RNP PELMADULLA left 0515 hrs

This message may be sent AS WRITTEN by any means. If liable to be intercepted or fall into enemy hands, this message must be sent IN CIPHER. Originator's Instructions Degree of Priority. Time of Origin.

Signed

Signed

(BELOW THIS LINE IS FOR SIGNALS USE ONLY.)

System In	Time In	Reader	Sender	System Out	Time Out	Reader	Sender	System Out	Time Out	Reader	Sender
2350317.	Wt 30318 919. 450m	mads	10'40.	[illegible]	21-8911.						

T.H.I.

T.O.R.

Army Form C.2130. (Pads of 100.)

MESSAGE FORM

Serial No. 18

CALL AND INSTRUCTIONS

IN 3

OUT

No. of Groups GR.

OFFICE DATE STAMP

ARMY AT 7 VIC - T SIGNALS

(ABOVE THIS LINE IS FOR SIGNALS USE ONLY.)

TO

FROM

Originator's Number | Date | In Reply to Number

today 0 second flight 0 one bty
2/1 fd regt less two tps bn HQ ~~[illegible]~~
PELMADULLA HQ coy ~~less~~ less dets one det
J sec sigs RNP PELMADULLA (C) coy
less one fl rec veh 45 LAD and
mob sec 2/1 fd amb at RNP leaves
1600 hrs today

THIS MESSAGE MAY BE SENT AS WRITTEN BY ANY MEANS.

IF LIABLE TO BE INTERCEPTED OR FALL INTO ENEMY HANDS, THIS MESSAGE MUST BE SENT IN CIPHER.

ORIGINATOR'S INSTRUCTIONS DEGREE OF PRIORITY

TIME OF ORIGIN 1043

SIGNED

SIGNED

(BELOW THIS LINE IS FOR SIGNALS USE ONLY.)

T.H.I. 1052

T.O.R. 1130

System In	Time In	Reader	Sender	System Out	Time Out	Reader	Sender	System Out	Time Out	Reader	Sender
[illegible]	1140	[illegible]	[illegible]								

[illegible] Wt. 30318 919. 450m pads 10/40. [illegible] 51-8011.

004 MTG V CHQ XOO MMEDIATE MET GR37

19

TO 16 AUST INF BDE 17 AUST INF BDE

REPTD H Q A I F (CEYLON(

FROM H Q COMMAND

— 8 —

COLOMBO METEOR

BAR 2989 0782 19216

1082 23214 2081 32212

3078 35233 4076 36240

5072 32235

SURF TEMP 81 DEGREES

TOO 1155

THI 1158

REPTN 004 37 16 17 8

2989 0782 19216 1082 23214 2081 32212 3078 35233

4076 36240 5072 32235 81 1155 1158

LH VA

RD 4 1210 JB BB

1210

SER 6 RTC 1 CHQ 2 XO2 [redacted] ER

TO 34 IND DIV 6 AUST DIV CBO BASE/AREA RPTD 6

INFO QCHD C E DIGS TN ST OS [redacted] OS (E) H PROVOST

FROM HQ CEYLON COMMAND

FLOOD REPORT 1115 HOURS 8 JUNE C.) COLOMBO - HANWELLA

LOW LEVEL ROAD 4TH MILE 13 INS 5TH MILE 2-1/2 INS

6TH MILE 1 FT 2 INS 7TH MILE 1FT 3 INS 8TH MILE 3FT 9TH MILE

4FT 10TH MILE 1FT 8 INS 11TH MILE 5FT 4 IN 14TH MILE

6 INS WATER FALLING AT 10AM TODAY C.) 17TH MILE 2FT 5 INS

18TH MILE 5 INS 19TH MILE 3FT 9 INS WATER RISING AT 7 AM TODAY

C.) COLOMBO - HANWELLA HIGH LEVEL ROAD CLEAR C.) AVISAWELLA

C.) KELANI GATHENA ROAD CLEAR BRIDGE NO 60/16 (HILLEGANUWA BRIDGE)

[redacted] SLIPPING BODILY DOWNHILL C.) TRAFFIC

SHOULD PROCEED WITH CAUTION C.) AVISAWELLA - KARAVANELLA

SECTION 37TH MILE CLEAR AT 0600 HOURS C.) URUGODAVATTE

ROAD 4TH MILE 1FT 5TH MILE 6 INS WATER FALLING AT 8AM C.)

APPROACH ROAD TO LUNATIC ASYLUM ANGODA 1ST MILE CLEAR AT 8AM C.)

WELIKADA - KOHILAWATTE ROAD 3RD MILE 4FT 2 INS [redacted] 4TH

MILE 4FT WATER FALLING AT 10AM C.) COTTA - PADUKKA ROAD

12TH MILE 5FT WATER FALLING AT 8AM ON 7/6C.) HANWELLA - URAPOLA

ROAD 7TH MILE 5FT WATER FALLING AT 8AM ON 7/6C.) KELANIYA

MUDUNGODA ROAD 8TH [redacted] 9TH 11TH 12TH AND 13TH MILES IMPASSABLE

AT 6AM YESTERDAY (WATER FALLING) C.) TALANGAMA - KADUWELLA

ROAD 1ST AND 4TH MILES WATERFALLING IMPASSABLE 8AM YESTERDAY C.)

HORANA - ALUTGAMA ROAD 5TH MILE 2FT 6TH MILE 3FT WATER

FALLING AT 8 8AM 7TH MILE 3FT 3 INS 9TH MILE 1FT 3 INS

WATER FALLING AT 7 AM 12TH MILE CLEAR C.) PANADURA -

NAMBAPANA ROAD - 3RD MILE 9FT 5TH AND 6TH MILES 1 FT 2 INS

WATER FALLING 6AM 18TH MILE 9 INS 22ND MILE 3FT 6 INS WATER

FALLING AT 8AM 21ST MILE CLEAR AT 8AM C.)

TALAWITIYA - KURUGAMMODERA ROAD 2ND MILE 3FT WATER RISING

6AM C.) KIRIMETIYA - YALA ROAD 4TH 5TH 6TH AND 7TH MILES

1-1/2FT WATER FALLING AT 2PM YESTERDAY C.) IDANGODA -

AYAGAMA ROAD 1ST AND 2ND MILES 5FT WATER FALLING AT 6AM C.)

[redacted]

RAIGAMA - ANGURUWATOTA ROAD 7TH MILE 1FT 8TH MILE 3FT 6 INS

WATER FALLING AT 8AM C.) NAGODA - KALAVELLAVA AIBELLAPITIYA

ROAD 34TH AND 35TH MILES 2FT WATER FALLING AT 7AM C.)

KAUTUWURUNDA - NEBODA ROAD 8TH MILE 2FT 3 INS WATER FALLING 7AM C.)

PALATOTA - NAGODA ROAD 1ST AND 3RD MILES 2FT WATER FALLING

8AM YESTERDAY C.) TEBUVANA - ANGURUWATOTA ROAD 1ST AND

2ND MILES 2-1/2FT 3RD MILE 1FT 3 INS 4TH AND 5TH MILES

2FT 9 INS WATER FALLING AT 7AM C.) PATTAGALA - DODANGODA

ROAD 1ST MILE 2FT WATER FALLING AT 8AM YESTERDAY C.)

DODANGODA - TEBUVANA ROAD 1ST MILE 5FT [redacted]

2ND 3RD AND 4TH MILES 2-1/2FT WATER FALLING AT 8AM

YESTERDAY C.) MATARA - HAKMANA ROAD CLEAR AT 8AM C.)

HINIDUMA - PITABEDDARA ROAD BRIDGE NO 18/4 TEMPORARILY

REPAIRED PASSABLE FOR [redacted] TRAFFIC

TPP 1450

THE 1503

RPTNS X02 ER Y 17/454 8 1115 [redacted]

6 11 5 7 1 3 8 3 9 4 P ORDF QQ PPPPPPPPPPPPP

1 8 11 5 1 14 6 10 17 2 5 18 5 19 3 9 7

60/16 37 0600 4 1 5 6 8 1 8 9 4 2 4 4 10 12 5 8

7/6 7 9 8 7/6 8 9 10 11 12 13 6 1 4 8 2 6

2 6 5 8 7 8 3 9 1 2 3 12 3 9 5 6 2 6

18 9 2P 3 6 8 21 6 2 3 6 4 6 6 7 1 1/2 2

54 7 2 7 8 2 5 [redacted]

1450 1503

003425E

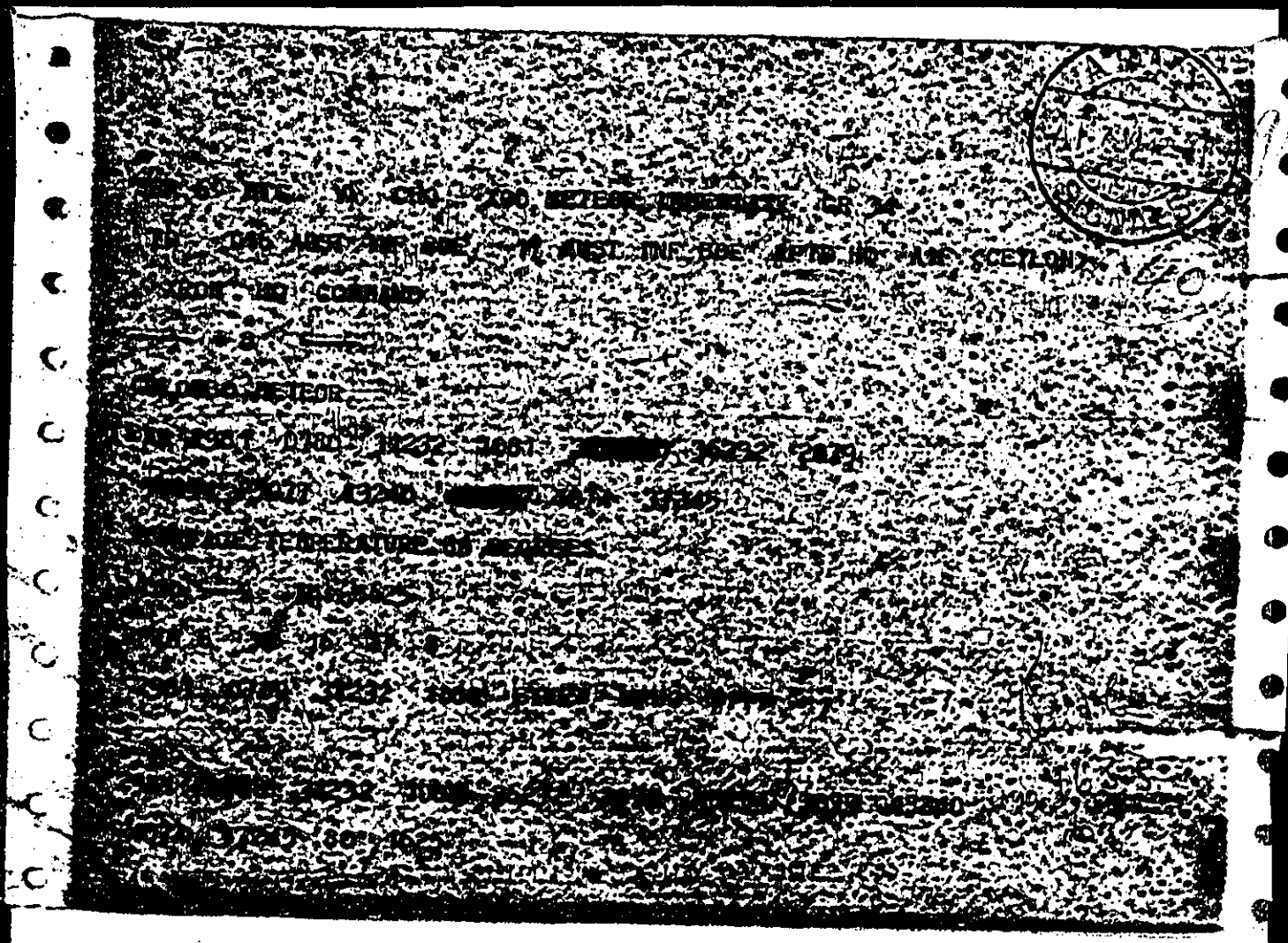

Army Form C.3180 (Page of 100)

MESSAGE FORM

5

Serial No.

CALL AND INSTRUCTIONS	IN	Z LIC	No. of Groups GR. 14	Office Date Stamp
	OUT			

(ABOVE THIS LINE IS FOR SIGNALS USE ONLY.)

TO HQ AIF CCEYLON

FROM	Originator's Number	Date	In Reply to Number
16 AUST INF BDE	7	8	

[illegible]

This message may be sent as written by any means.	If liable to be intercepted or falls into enemy hands, this message must be sent in cipher.	Originator's instructions Degree of priority.	Time of origin 1845
Signed	Signed		T.H.I. 1848

(BELOW THIS LINE IS FOR SIGNALS USE ONLY.)

System In	Time In	Reader	Sender	System Out	Time Out	Reader	Sender	System Out	Time Out	Reader	Sender
[illegible]	[illegible]	[illegible]									

T.O.R. 2000

(5/121) [illegible] 2000 pads [illegible] Ltd. [illegible]

53

11 MTG V CHQ XOO IMMEDIATE GR35

TO 16 AUST INF BDE 17 AUST INF BDE

REPTD HQ A I F CEYLON

FROM H Q COMMAND

— S —

COLOMBO METEOR

BAR 2984 0780 12211

1081 [illegible] 13211 2079 21214

3077 29228 4074 26238

SURFACE TEMPERATURE 79 DEGREES

TOO 1945 THI 2000

REPTN 11 35 16 17 8

[illegible] 2984 0780 1221 1081 13211 2079 21214 3077

29228 4074 26238 1945 2000

LH VA

Army Form C.2126 (Pads of 100.)

MESSAGE FORM

59

Serial No.

CALL AND INSTRUCTIONS

IN V 17 Bde -2-

OUT

No. of Groups GR. 52

OFFICE DATE STAMP

(ABOVE THIS LINE IS FOR SIGNALS USE ONLY.)

TO L 50 HQ AIF

FROM IVF 17th Bde

Originator's Number 203

Date 8

In Reply to Number

103/950 S.TREP O 2/7 Bn excessive terminates A and D coys and adv Bn HQ back at original locations as follows Ref sheet 92A A Coy 365513 AIR 136052 WELICAMA BAY D Coy 408651 AIR 141065 Bn HQ 391653 AIR 139065 052 Bty Return shoot location follows

This message may be sent as written by any means.

If liable to be intercepted or fall into enemy hands, this message must be sent in cipher.

Originator's instructions Degree of priority

Time of origin 1940

Signed

Signed

(BELOW THIS LINE IS FOR SIGNALS USE ONLY.)

T.H.I. 1948

T.O.R. 2100

System In	Time In	Reader	Sender	System Out	Time Out	Reader	Sender	System Out	Time Out	Reader	Sender
	2025	B									

233031 4Vc 30/18/919. 450m pads 10/40. W. & S. Ltd. 81-8011.

[redacted] 10 MTG V CHQ Z X02 IMPORTANT GR ?

TO 34 IND DIN 6 AUST DIV CBO BASE AREA RPTD G

Q(M) CE SIGS TN ST OS OSCE) H PROVOST

FROM HQ CEYLON COMMAND

17/457 8 —

FLOOD REPORT 4.30 PM 8 JUN(.) COLOMBO HANWELLA ROAD

- LOW LEVEL ROAD 4TH ML 13 INS 5TH ML 2=1/2 FT 6TH ML

/[redacted]FT 5INS 7TH ML 1FT 3INS 8TH ML 3FT 9TH ML 4FT

10TH ML 1FT 8INS 11TH ML 5FT [redacted] 1IN 14TH ML 6FT

WATER FALLING AT 10AM 16TH ML 1FT 7IN 17TH ML 3FT 5INS [redacted]

18TH ML 1FT 19TH ML 5INS WATER RISING AT 3PM (.)

COLOMBO - HANWELLA HIGH LEVEL ROAD [redacted] CLEAR (.)

AVISAWELLA - GINIGATHENA ROAD [redacted]

37TH ML 1FT RISING AT 5.30PM BRIDGE NO 60/16 (MILLEGANUWA

BRIDGE) SLIPPING BODILY DOWNHILL TRAFFIC SHOULD PROCEED

WITH CAUTION (.) HANWELLA JUNCTION ROAD 6INS WATER RISING

AT 3PM (.) URUGODAWATTE ROAD 4TH ML 11NS 5TH ML 6INS

WATER FALLING AT 8AM (.) WELIKADA A KOHILAWATTE ROAD

IMPORTANT

(2)



SEKIKADA-KOHILAWATTE ROAD 3RD ML 4 FT 2 INS 4TH ML 4 FT WATER FALLING AT 10 AM C.) COTTA-PADUKKA ROAD 12TH ML 2FT 21ST ML 1 1/2 FT WATER FALLING AT 9 AM C.) PILIYANDALA FERRY ROAD 16TH ML 2 FT WATER FALLING AT 8 AM C.) HANWELLA-URAPOLA ROAD 7TH ML 7 FT WATER RISING AT 6 AM C.) COMBEMDIDUWA-RAMDARAELLA ROAD 17TH ML 9 INS 18TH ML 31/2 FT WATER FALLING AT 8 AM C.) KELANIYA-HUDUNGODA ROAD 8TH 11TH AND 13TH MLS 1 FT 9TH ML 1 1/2 FT 10TH ML 4FT 8 INS 12TH ML 7 FT 6 INS WATER FALLING AT NOON C.) TALANGAMA-KADUWELA ROAD 1ST ML 2 FT 4TH ML 1 FT WATER FALLING AT 9 AM C.) HORANA-ALUTGAMA ROAD 5TH ML 2 FT 6TH ML 3 FT WATER STATIONARY AT 1 PM 7TH ML 3 FT 9TH ML 1 FT WATER FALLING AT NOON C.) PANADURA-MAHABAPANA ROAD 3RD ML 6 INS 5TH AND 6TH MLS 1 FT WATER FALLING AT 1 PM 18TH AND 21ST MLS CLEAR. ~~02.30 PM 22ND ML 3 FT WATER RISING AT 6 AM C.) KIRINDITIYA-YA~~

~~(RE-ACH LAST LINE BUT ONE)~~

2.30 PM 22ND ML 3 FT WATER FALLING AT 2.30 PM C.) TALAWITIYA-KURUGAMMODERA ROAD 2ND ML 3 FT WATER RISING AT 6 AM C.) KIRINDITIYA-YALAL OROAD 4TH 5TH 6TH AND 7TH MLS 1 FT WATER FALLING AT 7 AM C.) IDANGODA-AYAGAMA ROAD 1ST AND 2ND MLS 5FT WATER FALLING AT 6 AM C.) RAIGAMA-ANGURUWATOTA ROAD 7TH ML 1FT 8TH ML 3 FT 3 INS WATER STATIONARY AT 1 PM C.) NAGODA-KALAWELLAWA-BELLAPITIYA ROAD 34TH AND 35 TH MLS 1 FT WATER FALLING AT 1PM C.) KATUKURANDA-NEDODA ROAD 8TH ML 2FT WATER SUBSIDING AT 1PM 5TH 6TH AND 7TH MLS 2 1/2 FT WATER FALLING AT 8 AM C.) PALATOTA-NAGODA ROAD 1ST AND 3RD MLS 3 FT WATER FALLING AT 8 AM C.) TEDUWANA-ANGURUWATOTA ROAD 1ST AND 2ND MLS 2 FT 3RD ML 1 FT4TH AND 5TH MLS 2 1/2 FT WATER FALLING AT 12NOON C.) PAIYAGALA-DODAN-GODA ROAD CLEAR AT 8 AM C.) DODANGODA-TEBUWANA ROAD 1ST ML 4FT 2ND 3RD AND 4TH MLS 2 FT WATER FALLING AT 8 AM C.) GALLE-BADDEGAMA ROAD 6TH ML 8 INS WATER FALLING AT 6 AM C.) BADDEGMA-NILHENA ROAD-CLEAR AT 6AM C.) LABUDUWA-WANDURAMBE-SANDARAWELA ROAD 13TH ML 1 FT WATER FALLING AT 7 AM C.) NATARA-NAKMANA ROADCLEAR AT 8 AM C.) HINIDUMA-PITADEDDARA ROAD BRIDGE NO 18/4 TEMPORARILY REPAIRED - PASSABLE FOR TRAFFIC C.) PADENIYA-SIYAMADLAGAMA ROAD 22ND ML DEDURUOYA CAUSEWAY IMPASSABLE AT 6 AM C.)

TOO 1905
THI 1935

LII VA

Received 28.5.35 2/60

003426F



ARMY FORM C-2130 (Pads of 100.)

MESSAGE FORM

Serial No. 75

CALL AND INSTRUCTIONS		No. of Groups	Office Date Stamp
IN	Z LIC	GR. 46	ARMY AT 7 VI 42 SIGNALS
OUT			

(ABOVE THIS LINE IS FOR SIGNALS USE ONLY.)

TO: ~~LGO~~ HQ A-1F

FROM	Originator's Number	Date	In Reply to Number
TVF 17 Aust Inf Bde	204	8	—

location report O 52 Bty 2/2
fd rect returned from
DYT 1415 hrs O location
121584 AIR 112058 rd GALLE
KOGGALA O 52 Bty will relieve
3 Bty 9 June ~~AO~~ 3 Bty commence
move DYT 10 June for range practice

This message may be sent as written by any means.

If liable to be intercepted or fall into enemy hands, this message must be sent in cipher.

Originator's instructions Degree of priority

Time of origin 2215

Signed

(BELOW THIS LINE IS FOR SIGNALS USE ONLY.)

T.H.I. 2220

T.O.R. 2245

System In	Time In	Reader	Sender	System Out	Time Out	Reader	Sender	System Out	Time Out	Reader	Sender
	2240										

(8/801) [illegible] 3-40. [illegible]

ARMY FORM C.2128.

MESSAGE FORM

Serial No.

CALL AND INSTRUCTIONS

IN

OUT

No. of Groups. GR.

OFFICE DATE STAMP

(ABOVE THIS LINE IS FOR SIGNALS USE ONLY.)

TO 16 AUST INF BDE. 17 AUST INF BDE. RAE. SIGS 6 AUST DIV. AQ
2/2 AUST A FD WKSHOP. AIF BASE DETAILS. CEYLON COMMAND

FROM AIF (CEYLON)

Originator's Number 1105

Date 8

In Reply to Number

ref	location	statement	S/G/1481	2	jun
page	four	(.)	2/3	aust	inf
bn	A	and	B	coys	map
references	CEYLON	quarter inch	AIR	for	092134
substitute	092141	in	each	case	(.)
all	informed				

THIS MESSAGE MAY BE SENT AS WRITTEN BY ANY MEANS.

IF LIABLE TO BE INTERCEPTED OR FALL INTO ENEMY HANDS, THIS MESSAGE MUST BE SENT IN CIPHER.

SIGNED [signature] Capt

ORIGINATOR'S INSTRUCTIONS DEGREE OF PRIORITY IMPORTANT

TIME OF ORIGIN 1745

T.H.I.

T.O.R.

SIGNED

(BELOW THIS LINE IS FOR SIGNALS USE ONLY.)

SYSTEM IN	TIME IN	READER	SENDER	SYSTEM OUT	TIME OUT	READER	SENDER	SYSTEM OUT	TIME OUT	READER	SENDER

Forms C2128/12. Wt. 36169/1723. 1,000m. pads. 12/32. R.J.S. Ltd. 51-5557.

NOTE: All communications both in and out telephone etc. conversations to be entered on this form.

OPERATIONS DIARY

SHEET No. ____

HQ AFP (CEYLON)

(Place) MATUGAMA

(Date) 9 June

[illegible]

Serial No	Sender No	Time	Outwards To	Inwards From	Inwards Time	Message	Remarks
1.	–	0605		Comd	0330	Meteor Report	
2.	201	0825		17 Bde	0740	Sitrep & sitnor	
3.	1101	0845	16 Bde RAE Sigs AFW RD Base Cup Comd			Location statement	
4	–	0807		Comd	0825	Meteor Report	
5.	1	1007		16 Bde	0743	Sitrep & sitnor	
6.	–	1212		Comd	1200	Meteor Report	
7.	1102	1230	All Units (AIF)			Requesting Location statement	
8.	1104	1500	All Units			Location changes	
9.	1105	1510	All Units			Location changes for exercise	
10.	17464	1515		Comd	1330	Flood Report	
11.	–	1620		Comd	[illegible]	Meteor Report	
12.	1107	1700	All Units AIF			Flood Report	

NOTE: All communications both in and out Telephone etc, conversations to be entered on this form.

OPERATIONS DIARY

(2)

SHEET No

HQ AIF (CEYLON)

(Place) MATUGAMA

(Date) 9 June

REF MAPS:

Serial No	Sender No	Time	Outwards To	Inwards From	Inwards T.O.O.	Message	Remarks
13.	17/465	1920		Comd	1830	Flood Report	
14.	-	2006		Comd	1950	Meteor Report	
15.	204	2009		17 Bde	1948	Sitrep & Location changes	

ARMY FORM C.2130.
(Pads of 100.)

MESSAGE FORM

Serial No. 1

CALL AND INSTRUCTIONS

IN CHG (P) MET 1

OUT

No. of Groups GR.

OFFICE DATE STAMP

(ABOVE THIS LINE IS FOR SIGNALS USE ONLY.)

TO 16 AUST INF BDE. 17 AUST INF BDE HQ 17 IF (CEYLON)

FROM COMMAND

Originator's Number	Date	In Reply to Number
MET	9	

CLEARED 1051	METEOR	R22	4454	0750	12172
	122 US	2079	25233	3077	34242
	SURFACE	TEMP	76	DEGREES	

THIS MESSAGE MAY BE SENT AS WRITTEN BY ANY MEANS.

SIGNED

IF LIABLE TO BE INTERCEPTED OR FALL INTO ENEMY HANDS, THIS MESSAGE MUST BE SENT IN CIPHER.

SIGNED

ORIGINATOR'S INSTRUCTIONS DEGREE OF PRIORITY: IMMEDIATE.

TIME OF ORIGIN: 0830

(BELOW THIS LINE IS FOR SIGNALS USE ONLY.)

SYSTEM IN	TIME IN	READER	SENDER	SYSTEM OUT	TIME OUT	READER	SENDER	SYSTEM OUT	TIME OUT	READER	SENDER
P	1047	HKH	WFH								

T.H.I. 1042

T.O.R. 0855

8850511. Wt 30,338/919. 450M pads 10/40. M. & S. Ltd. 21-8311.

ARMY FORM C.2130.
(Pads of 100.)

MESSAGE FORM

Serial No. 4

CALL AND INSTRUCTIONS

IN X 2 T.P. Z

OUT

No. of Groups GR. 8

OFFICE DATE STAMP

ABOVE THIS LINE IS FOR SIGNALS USE ONLY.

TO HQ AIF

FROM 17 AUST INF Bde

Originator's Number	Date	In Reply to Number
201	9	

385/761 SITREP SITNOL

THIS MESSAGE MAY BE SENT AS WRITTEN BY ANY MEANS.

IF LIABLE TO BE INTERCEPTED OR FALL INTO ENEMY HANDS, THIS MESSAGE MUST BE SENT IN CIPHER.

SIGNED

ORIGINATOR'S INSTRUCTIONS DEGREE OF PRIORITY

TIME OF ORIGIN: 0740

(BELOW THIS LINE IS FOR SIGNALS USE ONLY.)

SYSTEM IN	TIME IN	READER	SENDER	SYSTEM OUT	TIME OUT	READER	SENDER	SYSTEM OUT	TIME OUT	READER	SENDER
HQB											

T.H.I. 0747

T.O.R. 0825

(8/561) Wt. 35216/2. 500M pads 3/40. M. & S. Ltd. 51/8935.

ARMY FORM C.2128.

MESSAGE FORM

Serial No.

CALL AND INSTRUCTIONS: IN / OUT

No. of Groups: GR.

OFFICE DATE STAMP

(ABOVE THIS LINE IS FOR SIGNALS USE ONLY.)

TO: 16 aust inf bde RAE sigs 6 aust div 2/2 aust a fd wkshop AQ
AIF base details CEYLON COMD

FROM: AIF (CEYLON)

Originator's Number: 1101

Date: 9

In Reply to Number

~~ref~~	~~location~~	~~statement~~	~~S/G/1481~~	~~two~~	~~jun~~
~~(.)~~	~~2/7~~	~~aust~~	~~inf~~	~~bn~~	~~will~~
~~relieve~~	~~coy~~	~~2/5~~	~~aust~~	~~inf~~	~~bn~~
~~GALLE~~	~~FORT~~	~~on~~	~~nine~~	~~jun~~	~~to~~
~~be~~	~~completed~~	~~by~~	~~1600~~	~~hrs~~	~~(.)~~
~~2/5~~	~~aust~~	~~inf~~	~~bn~~	~~will~~	~~move~~
~~direct~~	~~to~~	~~assembly~~	~~area~~	~~for~~	~~bn~~

THIS MESSAGE MAY BE SENT AS WRITTEN BY ANY MEANS.

IF LIABLE TO BE INTERCEPTED OR FALL INTO ENEMY HANDS, THIS MESSAGE MUST BE SENT IN CIPHER.

ORIGINATOR'S INSTRUCTIONS DEGREE OF PRIORITY

TIME OF ORIGIN

SIGNED

SIGNED

(BELOW THIS LINE IS FOR SIGNALS USE ONLY.)

T.H.I.

SYSTEM IN	TIME IN	READER	SENDER	SYSTEM OUT	TIME OUT	READER	SENDER	SYSTEM OUT	TIME OUT	READER	SENDER

T.O.R.

Forms C2128/13. Wt. 38169/1798. 1,000M. pads. 12/39. B.& S. Ltd. 51-5517.

ARMY FORM C.2128.

MESSAGE FORM

Serial No.

CALL AND INSTRUCTIONS: IN / OUT

No. of Groups: GR.

OFFICE DATE STAMP

(ABOVE THIS LINE IS FOR SIGNALS USE ONLY.)

TO

FROM

Originator's Number

Date

In Reply to Number

exercise	until	about	twelve	or	thirteen
jun	(.)	all	informed		

THIS MESSAGE MAY BE SENT AS WRITTEN BY ANY MEANS.

IF LIABLE TO BE INTERCEPTED OR FALL INTO ENEMY HANDS, THIS MESSAGE MUST BE SENT IN CIPHER.

ORIGINATOR'S INSTRUCTIONS DEGREE OF PRIORITY

TIME OF ORIGIN: 0845

SIGNED

SIGNED: Hewitt Rev CAPT

IMPORTANT

(BELOW THIS LINE IS FOR SIGNALS USE ONLY.)

T.H.I.

SYSTEM IN	TIME IN	READER	SENDER	SYSTEM OUT	TIME OUT	READER	SENDER	SYSTEM OUT	TIME OUT	READER	SENDER

T.O.R.

Forms C2128/13. Wt. 38169/1798. 1,000M. pads. 12/39. B.& S. Ltd. 51-5517.

4 [redacted]

MTOHALLO MET MESSAGE

SER 2 MTG V CHQ XOO METEOR IMMEDIATE QR 34
TO 16 AUST INF BDE 17 AUST INF BDE REPTD HQ AIF (CEYLON)
FROM HQ COMMAND
=== 9 ===
COLOMBO METEOR
BAR 2986 0780 17219 1080
20220 2079 27224 3076 35235
4074 43238 SURFACE TEMPERATURE 81 DEGREES
TOO=== THT 0825
RPTN 2 34 16 17 9
2986 0780 17219 1080 20220 2079 27224 3076 35235
4074 43238 81 0825
LA VA

0847

Army Form C.2138 (Pads of 100.)

MESSAGE FORM

Serial No. 9

CALL AND INSTRUCTIONS

IN LYO 2 — 9

OUT HIGH GRADE CIPHER

No. of Groups GR.

Office Date Stamp ARMY

(ABOVE THIS LINE IS FOR SIGNALS USE ONLY.)

TO A.I.F. (CEYLON)

FROM 16 AUST. INF. BDE

Originator's Number 1

Date 9

In Reply to Number —

SITREP	⊙	SITNOR			

This message may be sent AS WRITTEN by any means.

Signed

If liable to be intercepted or fall into enemy hands, this message must be sent IN CIPHER.

Signed G. F. [illegible] for [illegible]

Originator's instructions Degree of priority

Time of origin 0743

(BELOW THIS LINE IS FOR SIGNALS USE ONLY.)

T.H.I. 0756

T.O.R. 1007

System in	Time in	Reader	Sender	System out	Time out	Reader	Sender	System out	Time out	Reader	Sender

[illegible] 30 318 '919. 450m pads. 10/40. [illegible] 81-8011.

SER 4 NTG V CHQ XOO METEOR IMMEDIATE GR 34

TO 16 AUST INF BDE 17 AUST INF BDE RPTD HQ AIF (CEYLON)

FROM HQ COMMAND

— 9 —

COLOMBO METEOR

BAR 2986 0780 18212 1080

21213 2079 28221 3076

31237 4074 41238

SURFACE TEMPERATURE 84 DEGREES

TOO — THI 1200

RPTN 4 34 16 17 9 2986 0780 18212 1080 21213

2079 28221 3076 31237 4074 41238 84 1200

LA VA

R 4 1205 REVW VA+

1212

Army Form C.2128.

MESSAGE FORM

Serial No.

CALL AND INSTRUCTIONS	IN	Battle Board	No. of Groups.	Office Date Stamp
	OUT		GR.	

(ABOVE THIS LINE IS FOR SIGNALS USE ONLY.)

TO 16 AUST INF BDE. 17 AUST INF BDE. RAE. SIGS 6 AUST DIV. 2/2 AUST A FD WKSHOP. AQ. AIF BASE DETAILS.

FROM	Originator's Number	Date	In Reply to Number
AIF (CEYLON)	1102	9	

location	statement	required	as	at	2359
hrs	10	jun	to	reach	this
HQ	11	jun	(.)	information	under
all	headings	of	this	HQ	last
location	statement	will	be	provided	with
particular	attention	to	telephone	numbers	(.)
all	informed				

This message may be sent AS WRITTEN by any means.

If liable to be intercepted or fall into enemy hands, this message must be sent IN CIPHER.

Originator's instructions Degree of priority: IMPORTANT

Time of origin: 1230

Signed: Hewalke Capt

(BELOW THIS LINE IS FOR SIGNALS USE ONLY.)

T.H.I.

T.O.R.

System In	Time In	Reader	Sender	System Out	Time Out	Reader	Sender	System Out	Time Out	Reader	Sender

Forms C2126/13. Wt. 36169/1796. 1,000M. pads. 12/39. B.& S. Ltd. 51-5537.

Army Form C.2128.

MESSAGE FORM

Serial No.

CALL AND INSTRUCTIONS	IN	BATTLE BOARD	No. of Groups.	Office Date Stamp
	OUT		GR.	

(ABOVE THIS LINE IS FOR SIGNALS USE ONLY.)

TO 16 AUST INF BDE. 17 AUST INF BDE. SIGS 6 AUST DIV. 2/2 AUST A FD WKSHOP. AQ. AIF BASE DETAILS. CEYLON COMMAND

FROM	Originator's Number	Date	In Reply to Number
AIF (CEYLON)	1104	9	

ref	location	statement	S/G/1481	two	jun
(.)	ref	maps	RAKWANA	one	inch
CEYLON	quarter	inch	(.)	A	coy
five	ind	pnr	bn	located	602036
AIR 160004	(.)	not	under	comd	work
directed	by	2/8	aust	fd	coy
(.)	all	informed			

This message may be sent AS WRITTEN by any means.

If liable to be intercepted or fall into enemy hands, this message must be sent IN CIPHER.

Originator's instructions Degree of priority: IMPORTANT

Time of origin: 1300

Signed: Hewalke Capt

(BELOW THIS LINE IS FOR SIGNALS USE ONLY.)

T.H.I.

T.O.R.

System In	Time In	Reader	Sender	System Out	Time Out	Reader	Sender	System Out	Time Out	Reader	Sender

Forms C2126/13. Wt. 36169/1796. 1,000M. pads. 12/39. B.& S. Ltd. 51-5537.

ARMY FORM C.2123.

MESSAGE FORM

CALL AND INSTRUCTIONS		No. of Groups.	Serial No. / Office Date Stamp
IN	BATTLE BOARD 9	GR.	
OUT			

(ABOVE THIS LINE IS FOR SIGNALS USE ONLY.)

TO

16 aust inf bde RAE sigs 6 aust div 2/2 aust a fd wkshop
HQ AIF base details ~~CEYLON COLD~~

FROM AIF (CEYLON)

Originator's Number	Date	In Reply to Number
1105	9	

ref location statement s/c/1481 two jun
(•) change of location for exercise
(•) ref maps CEYLON one inch
shoots 92 and 87 CEYLON quarter
inch (•) 2/7 aust inf bn
A and D copys with skeleton
Bn HQ moved on 3 jun to

This message may be sent AS WRITTEN by any means. / If liable to be intercepted or fall into enemy hands, this message must be sent IN CIPHER. / Originator's Instructions Degree of priority / Time of Origin

Signed

(BELOW THIS LINE IS FOR SIGNALS USE ONLY.)

T.H.I.

System In	Time In	Reader	Sender	System Out	Time Out	Reader	Sender	System Out	Time Out	Reader	Sender

T.O.R.

Forms C.2123/12. Wt. 36169/1796. 1,000m. pads. 12/39. B.& S. Ltd. 51-5337.

ARMY FORM C.2123.

MESSAGE FORM

CALL AND INSTRUCTIONS		No. of Groups.	Serial No. / Office Date Stamp
IN		GR.	
OUT			

(ABOVE THIS LINE IS FOR SIGNALS USE ONLY.)

TO

FROM

Originator's Number	Date	In Reply to Number

areas ADDRESSA 400670 AIR 140067 KANBURUPITIYA 50560
AIR 151060 (•) A - and D copys
bivouac night 8/9 jun square 4665
skeleton Bn HQ 4457 (•) exercise ends
9 jun all informed

This message may be sent AS WRITTEN by any means. / If liable to be intercepted or fall into enemy hands, this message must be sent IN CIPHER. Cont / Originator's Instructions Degree of priority IMPORTANT / Time of Origin 1510

Signed

(BELOW THIS LINE IS FOR SIGNALS USE ONLY.)

T.H.I.

System In	Time In	Reader	Sender	System Out	Time Out	Reader	Sender	System Out	Time Out	Reader	Sender

T.O.R.

Forms C.2123/12. Wt. 36169/1796. 1,000m. pads. 12/39. B.& S. Ltd. 51-5337.

71

7 MTG V CHQ X02 IMPORTANT GR===

TO 34 IND DIV & 6 AUST DIV CBO BASE AREA

RPTD G [redacted] Q(M) CE SIGS TN ST OS OS(E)

M PROVOST

FROM HQ CEYLON COMMAND

17/464 9

FLOOD REPORT 11.5 AM 9 JUN . COLOMBO = HANWELLA LOW LEVEL ROAD 4TH 6TH 7TH AND 14TH MLS CLEAR 5TH ML 1' 1'' 8TH ML 1=1/2' 9TH ML 2' 8'' 10TH ML 7'' 11TH ML 4' 2 '' WATER FALLING AT 2 PM YESTERDAY 15TH ML 2' 16TH ML 2' 17TH ML 3' 10'' 18TH ML 2' 19TH ML 5' WATER RISING AT 7 AM TODAY . COLOMBO = HANWELLA HIGH LEVEL ROAD CLEAR . HANWELLA = AVISAWELLA = GINIGATHENA ROAD CLEAR BRIDGE NO. 60/16 CM ILLEGAMUWA BRIDGE SLIPPING BODILY DOWNHILL . TRAFFIC SHOULD PROCEED WITH CAUTION . HANWELLA JUNCTION ROAD [redacted] 1' 9'' WATER RISING AT 7 AM TODAY . RUANWELWA = KEGALLE ROAD 40TH AND 42ND MLS 3' WATER AT 8 AM TODAY . URUGODAWATTE ROAD 4TH ML 6'' 5TH ML CLEAR AT 1 PM YESTERDAY .

[redacted]

[redacted]

(2)

21

WELIKADA - KOHILAWATTE ROAD 3RD ML 2' 4'' 4TH ML 2' WATER FALLING AT 2 PM YESTERDAY . COTTA - PADUKKA ROAD 21ST ML 2' 6'' WATER RISING AT 9 AM TODAY . PILIYANDALA - DIGGALA FERRY ROAD 16TH ML 8'' WATER FALLING AT 8 AM TODAY . HANWELLA - URAPOLA ROAD 7TH ML 8' WATER RISING AT NOON YESTERDAY . GONABENDIDUWA - RAMBARAELLA ROAD 17TH ML 6'' 18TH ML 3' 3'' WATER FALLING AT 8 AM TODAY . KELANIYA - [redacted] NUDUNGODA ROAD 8TH 11TH AND 13TH MLS 1' 9TH ML 1-1/2' 2'' 12TH [redacted] WATER FALLING AT NOON YESTERDAY . TALANGAMA - KADUWELA ROAD 1ST ML 2' 4TH ML 1' WATER FALLING AT 9 AM YESTERDAY . HORANA - ALUTGAMA ROAD 5TH ML 1' 6TH ML 2' WATER FALLING AT 7 AM TODAY [redacted]

(3)

7TH ML 2' 6'' WATER FALLING:

9TH ML CLEAR AT 7 AM TODAY PANADURA =

NAMBAPANA ROAD 22ND ML 3' 6'' WATER RISING AT 8.30. AM TODAY. TALAWITIYA = KURUGAMMODERA ROAD 2ND ML 1' WATER FALLING AT 1 PM YESTERDAY. KIRIMETIYA = YALA ROAD 4TH 5 TH 6TH AND 7TH MLS WATER FALLING AT 7 AM TODAY.

IDANGODA = AYAGAMA ROAD 1ST AND 2ND MLS 4=1/2' WATER FALLING AT 2 PM YESTERDAY. NAGODA = KALAWELWA = BELLAPUTIYA ROAD 34TH ML CLEAR AT 6 AM TODAY 35TH ML 1' WATER FALLING AT 1 PM YESTERDAY. KATUKURUNDA = NEBODA ROAD 5TH 6TH AND 7TH MLS 2' 8TH ML 1' 9'' WATER FALLING AT 7 AM TODAY. PALATOTA = NAGODA ROAD 1ST AND 3RD MLS 1' 6'' WATER FALLING AT 8 AM TODAY.

TEBUWANA = ANGURUWATOTA ROAD 1ST AND 2ND MLS 1' 6'' 3RD ML CLEAR 4TH AND 5TH MLS 2' WATER FALLING AT 7 AM TODAY. RAIGAMA = ANGURUWATOTA ROAD 7TH ML 6'' 8TH ML 3' WATER FALLING AT 7 AM TODAY. DODANGODA = TEBUWANA ROAD 1ST ML 3' 2ND 3RD AND 4TH MLS 1' 6'' WATER FALLING AT 8 AM TODAY. GALLE = BADDEGAMA ROAD 6TH ML 8'' WATER FALLING AT 6 AM YESTERDAY. LABUDUWA = WANDURAMBA = SANDARAWELA ROAD 18TH ML CLEAR AT 7 AM TODAY. PADENIYA = SIYAMBALAGAMA ROAD 22ND ML DEDURU OYA CAUSEWAY IMPASSABLE AT 6 AM TODAY.

TOO 1330 THI 1345

REG BARRETT

R 7 hrs

Army Form C.2120. (Pads of 100.) HQ (G)

MESSAGE FORM

Serial No. 26

CALL AND INSTRUCTIONS		No. of Groups	Office Date Stamp
	IN	GR	AT 9 VI 42 SIGNALS
	OUT P. MET		

(ABOVE THIS LINE IS FOR SIGNALS USE ONLY.)

TO 16 AUST INF BDE 17 AUST INF BDE rptd HQ AIF (CEYLON

FROM HQ COMMAND

			Originator's Number	Date	Reply Number
				9	
COLOMBO	METEOR	BAR	2979	0782	21221
1083	24222	2081	29219	3078	36230
4076	43238	SURF	TEMP	84	

This message may be sent AS WRITTEN by any means.

Signed

If liable to be intercepted or fall into enemy hands, this message must be sent IN CIPHER.

Signed

(BELOW THIS LINE IS FOR SIGNALS USE ONLY.)

Originator's instructions. Degree of priority: IMMEDIATE MET.

Time of origin: 1600

T.H.I. 1605

T.O.R. 1620

System In	Time In	Reader	Sender	System Out	Time Out	Reader	Sender	System Out	Time Out	Reader	Sender
		[illegible]									

(6/681) Wt. 2831 [illegible] R.&K.Ltd. [illegible]

Army Form C.2128.

MESSAGE FORM

Serial No. 26

CALL AND INSTRUCTIONS	IN	No. of Groups.	Office Date Stamp
	OUT	GR.	

12

AT 9.VI.42 - T

SIGNALS

(ABOVE THIS LINE IS FOR SIGNALS USE ONLY.)

TO 16 AUST INF BDE. 17 AUST INF BDE RAK. SIGS 6 AUST DIV. 2/2 AUST A FD WKSHOP rptd AQ. CAMP

FROM	Originator's Number	Date	In Reply to Number
AIF (CEYLON)	1107	9	

flood	report	(.)	COLOMBO	HANWELLA	low
level	rd	11	mile	4	feet
2	inches	rising	(.)	high	level
rd	clear	(.)	HANWELLA	URAPOLA	rd
7	mile	8	feet	rising	(.)
HORANA	ALUTGAMA	5	mile	1	foot
[illegible] 6	mile	2	feet	falling	(.)

This message may be sent AS WRITTEN by any means.

Signed

If liable to be intercepted or fall into enemy hands, this message must be sent IN CIPHER.

Signed

Originator's instructions
Degree of priority

Time of origin

(BELOW THIS LINE IS FOR SIGNALS USE ONLY.)

System in	Time in	Reader	Sender	System out	Time out	Reader	Sender	System out	Time out	Reader	Sender

T.H.I. 1715

T.O.R.

Forms C2123/12. Wt. 36189/1798. 1,000m. pads. 12/39. B.& S. Ltd. 51-5537.

Army Form C.2128.

MESSAGE FORM

Serial No.

CALL AND INSTRUCTIONS	IN	No. of Groups. GR.	Office Date Stamp
	OUT		

(ABOVE THIS LINE IS FOR SIGNALS USE ONLY.)

TO

FROM	Originator's Number	Date	In Reply to Number

PARADOXA	[illegible]	22	mile	3	feet
6	inches	rising	(.)	[illegible]	[illegible]
impassable	0800	hrs	9	[illegible]	all
informed					

This message may be sent AS WRITTEN by any means.

If liable to be intercepted or fall into enemy hands, this message must be sent IN CIPHER.

Originator's instructions
Degree of priority

Time of origin 1700

Signed

Signed [illegible] Capt

(BELOW THIS LINE IS FOR SIGNALS USE ONLY.)

T.H.I.

System In	Time In	Reader	Sender	System Out	Time Out	Reader	Sender	System Out	Time Out	Reader	Sender

T.O.R.

Forms C2128/13. Wt. 36169/1798. 1,000M. pads. 12/39. B.& S. Ltd. 51-5537.

Army Form C.2128.

MESSAGE FORM

Serial No. 41

CALL AND INSTRUCTIONS	IN	No. of Groups. GR.	Office Date Stamp
	OUT		

(ABOVE THIS LINE IS FOR SIGNALS USE ONLY.)

TO

30 IND DIV [illegible] DIV [illegible] BASE AREA [illegible]

FROM	Originator's Number	Date	In Reply to Number
[illegible]	[illegible]	[illegible]	

[illegible]

This message may be sent AS WRITTEN by any means.

If liable to be intercepted or fall into enemy hands, this message must be sent IN CIPHER.

Originator's instructions
Degree of priority

Time of origin

Signed

Signed

(BELOW THIS LINE IS FOR SIGNALS USE ONLY.)

T.H.I.

System In	Time In	Reader	Sender	System Out	Time Out	Reader	Sender	System Out	Time Out	Reader	Sender

T.O.R.

Forms C2128/13. Wt. 36169/1798. 1,000M. pads. 12/39. B.& S. Ltd. 51-5537.

ARMY FORM C.2126.

MESSAGE FORM

CALL AND INSTRUCTIONS	IN	No. of Groups. GR.	Serial No. OFFICE DATE STAMP
	OUT		

TO

(ABOVE THIS LINE IS FOR SIGNALS USE ONLY.) 2

FROM | Originator's Number | Date | In reply to Number

4½ MK 1 ft- 9 inch water falling at 8 am Troop © KOTTA — PADUKKA RD 1st MK 2 ft- 6 inch water rising at 8 am Troop © HANWELLA — URUPOLA RD 7½ MK 1 ft- water Stationary at 11 am Troop © KELANIYA — MIDUNGODA RD 8 and 11½ MK 8 inch 9½ MK 2 ft- 10½ MK 5 ft- 12 MK 7 ft- water rising at 6 pm Troop © TALANGAMA — KADUWELA RD 1st MK 2 ft- 6 inch 6½ MK 1 ft. 7 inch

THIS MESSAGE MAY BE SENT AS WRITTEN BY ANY MEANS.

IF LIABLE TO BE INTERCEPTED OR FALL INTO ENEMY HANDS, THIS MESSAGE MUST BE SENT IN CIPHER.

ORIGINATOR'S INSTRUCTIONS DEGREE OF PRIORITY

TIME OF ORIGIN

SIGNED

SIGNED

(BELOW THIS LINE IS FOR SIGNALS USE ONLY.)

T.H.I.

SYSTEM IN	TIME IN	READER	SENDER	SYSTEM OUT	TIME OUT	READER	SENDER	SYSTEM OUT	TIME OUT	READER	SENDER

T.O.R.

Forms C2126/13. Wt. 38169/1798. 1,000m. pads. 12/39. E.& S. Ltd. 31-8437.

ARMY FORM C.2126.

MESSAGE FORM

CALL AND INSTRUCTIONS	IN	No. of Groups. GR.	Serial No. OFFICE DATE STAMP
	OUT		

TO

(ABOVE THIS LINE IS FOR SIGNALS USE ONLY.) 3

FROM | Originator's Number | Date | In reply to Number

water rising at 8 am Troop © HORANA — ALUTGAMA RD 3½ MK 6 inches 6 MK 1 ft- 6 inch 7½ MK 2 ft 2 inch, water falling at 10 am Troop © PANADURA — NAMBAPANA RD 3½ MK 2 inch 6 MK 6 inch water falling at 10 am Troop © 22nd MK 2 ft- water falling at 2 pm Troop © TAL AHITIYA — KURUNAGAMMODIYA RD 2nd MK Clear at 10 am Troop © DANGODA — AYAGAMA RD 1st MK 2 inch

THIS MESSAGE MAY BE SENT AS WRITTEN BY ANY MEANS.

IF LIABLE TO BE INTERCEPTED OR FALL INTO ENEMY HANDS, THIS MESSAGE MUST BE SENT IN CIPHER.

ORIGINATOR'S INSTRUCTIONS DEGREE OF PRIORITY

TIME OF ORIGIN

SIGNED

SIGNED

(BELOW THIS LINE IS FOR SIGNALS USE ONLY.)

T.H.I.

SYSTEM IN	TIME IN	READER	SENDER	SYSTEM OUT	TIME OUT	READER	SENDER	SYSTEM OUT	TIME OUT	READER	SENDER

T.O.R.

Forms C2126/13. Wt. 38169/1798. 1,000m. pads. 12/39. E.& S. Ltd. 31-8437.

Army Form C.2128.

MESSAGE FORM

Serial No.

CALL AND INSTRUCTIONS	IN	No. of Groups. GR.	Office Date Stamp
	OUT		

AT 9.VI.12 — T
SIGNA

(ABOVE THIS LINE IS FOR SIGNALS USE ONLY.)

TO

(4)

FROM	Originator's Number	Date	In Reply to Number

ML 5 ft water rising at 6 am today @ NAGODA — KALAWELLAW — BELLAPITIYA RT clear at 1pm @ KATUKURUNDA — NEBODA RT 8th ML 1½ ft water falling at 1pm today @ RAIGAMA — ANGURUWATOTA RT 7th ML 4 inch. 8th ML 2/1 10 inch water falling at 1pm today

This message may be sent AS WRITTEN by any means.

Signed

If liable to be intercepted or fall into enemy hands, this message must be sent IN CIPHER.

Signed

Originator's instructions
Degree of priority IMPORTANT

Time of origin ~~1830/9~~

T.H.I. 1834/9

T.O.R. 1920

(BELOW THIS LINE IS FOR SIGNALS USE ONLY.)

System In	Time In	Reader	Sender	System Out	Time Out	Reader	Sender	System Out	Time Out	Reader	Sender

Forms C2128/13. Wt. 36169/1798. 1,000M. pads. 12/30. B.& S. Ltd. 51-5337.

47

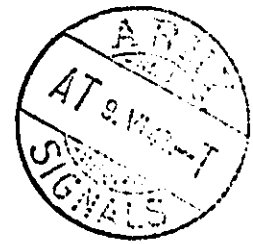

//

12 MTG V CHQ X T2 IMMEDIATE GR28

TO 16 AUST INF BDE 17 A[redacted] INF BDE

RPTD HQ AIF

FROM HQ COMMAND

— 9 —

COLOMBO METEOR BAR 2979 0782 20245

1082 22245 2081 30240 SURF TEMP 81

TOO 1950 THI 1951

RPTN 12 2 28 16[redacted] 17 9 2979 0782 20245

1082 22245 2081 30240 81 1950 1951++

AJ++VA++

R 11 2000 REVW VA+

206

Army Form C.2130. (Pads of 100.)

MESSAGE FORM

Serial No. 50

CALL AND INSTRUCTIONS

IN FRH 2 6 BWC

OUT HIGH GRADE CIPHER

No. of Groups GR.

Office Date Stamp

(ABOVE THIS LINE IS FOR SIGNALS USE ONLY.)

TO HQ AIF (CEYLON)

FROM 17 AUST INF BDE

Originator's Number 204

Date 9

In Reply to Number

SITREP	⊙	ref	map	GALLE	centralized
⊙	D	coy	2/7	aust	inf
bn	moved	085584	AIR	109058	GALLE
FORT	relieving	A	coy	2/5	aust
inf	bn	for	inter	bn	exercise
commencing	10	jun	⊙	3	btys
2/2	aust	fd	regt	leaves	for

This message may be sent AS WRITTEN by any means.

Signed

Is liable to be intercepted or fall into enemy hands. This message must be sent IN CIPHER.

Signed

Originator's instructions Degree of priority

Time of origin.

(BELOW THIS LINE IS FOR SIGNALS USE ONLY.)

T.H.I.

System in	Time in	Reader	Sender	System out	Time out	Reader	Sender	System out	Time out	Reader	Sender

T.O.R. 2009.

235031T. Wt. 30318/919. 450m pads. 10/40. [illegible] 81-8011.

[redacted]

Army Form C.2130. (Pads of 100.)

MESSAGE FORM

Serial No. 50

CALL AND INSTRUCTIONS

IN

OUT

No. of Groups GR.

Office Date Stamp

(ABOVE THIS LINE IS FOR SIGNALS USE ONLY.)

TO

FROM

Originator's Number

Date

In Reply to Number

range	practice	DYATALAWA	0800	hrs	10
jun					

This message may be sent AS WRITTEN by any means.

Signed

Originator's instructions Degree of priority

Time of origin. 1948

Signed

(BELOW THIS LINE IS FOR SIGNALS USE ONLY.)

T.H.I. 2012

System in	Time in	Reader	Sender	System out	Time out	Reader	Sender	System out	Time out	Reader	Sender

T.O.R. 2009.

235031T. Wt. 30318/919. 450m pads. 10/40. [illegible] 81-8011.

NOTE: All communications both in and out telephone etc. conversations to be entered on this form.

OPERATIONS DIARY

SHEET NO. _____

HQ AIF (CEYLON)

(Place) MATUGAMA

(Date) 10 June

[illegible]

Serial No	Sender No	[illegible]	Outgoing No	Time Room	Time F.O.C.	Message	Remarks
1.	-	0630		Comd	0350	Meteor Report	
2.	1	0805		16 Bde	0745	Sitrep @ Sitnor	
3.	-	0845		Comd	0815	Meteor Report	
4.	1101	0845	All units (less 17 Bde)			Location changes	
5.	201	0940		17 Bde	0720	Sitrep @ 2/5 + 2/6 Bns exercise	
6.	1102	1055				Location changes	
7.	~~[illegible]~~ 203	1214		17 Bde	0930	Location changes	
8.	-	1225		Comd	1205	Meteor Report	
9.	204	1020		17 Bde	1000	Location Report	
10.	17/467	1625		Comd	1330	Flood Report	
11.	-	1635		Comd	1600	Meteor Report	

NOTE: All communications both in and out Telephone etc, conversations to be entered on this form.

OPERATIONS DIARY

SHEET No. _____

HQ AIR (CEYLON)

(Place) MATUGAMA

(Date) 10 June

[illegible]:

Serial No	Concerns No	Time	Outwards To	Inwards From	Inwards Time	Message	Remarks
12.	1103	1200	All Units [illegible]			Locations	
13.	1104	1215	17 Bde			Locations	
14.	~~[illegible]~~	1650	[illegible]	Comd	1600	~~[illegible]~~ Report - meteor	
15.	17/469	1720		Comd	1645	Flood Report	
16.	1108	1730	All Units			Exercise HONEYDEW 3 warning order	
17	-	2022		Comd	2000	Meteor Report	
18	202	2115		17 Bde	1840	Sitrep - locations	

SER 1 NTG V CHQ XOO METEOR IMMEDIATE GR 28

TO 16 AUST INF BDE 17 AUST INF BDE RPTD HQ AIF

FROM HQ CEYLON COMMAND

10

COLOMBO METEOR

BAR 2982 0784 22221 1084 24221 2083 34223 SURFACE

TEMPERATURE 80 DEGREES

[redacted] THI 0350

GPS 29 LA VA

REPT FIGS IN MGE PSE

RPTN RPTN 1 28 16 17 10 2982 0784 22221

1084 24221 2083 34223 80 0350

R 1 1613 REVW VA+

Army Form C.2123
(In Pads of 100.)

MESSAGE FORM

CALL AND INSTRUCTIONS	IN	Z	9	No. of Groups GR 14	Office Date Stamp AT 10 SIGNALS
	OUT				

(ABOVE THIS LINE IS FOR SIGNALS USE ONLY.)

TO HQ AIF (CEYLON)

FROM	Originator's Number	Date	In Reply to Number
16 AUST INF BDE	1	10	

Sitrep 0 Situation

This message may be sent AS WRITTEN BY ANY MEANS.

If liable to be intercepted or fall into enemy hands, this message must be sent IN CIPHER.

Originator's Instructions
Degree of Priority

Time of Origin 0745

Service

(BELOW THIS LINE IS FOR SIGNALS USE ONLY.)

System In	Line In	Reader	Sender	System Out	Line Out	Reader	Sender	System Out	Line Out	Reader	Newsdesk
L	0752	[illegible]		L							

T.H.I. 0754

T.O.R. 0805

2 MT

2 M T G V C H Q XOO P IMMEDIATE MET GR 32

TO 16 A INF BDE 17 A INF BDE RPTD H Q A I F
FROM HQ COMMAND

EJC1 10 ~~~

COLOMBO METEOR BAR 2987 0784 20226 1084

23226 2083 32227 3080 41240

SUFACE TEMPERATURE 81 DEGREES

TOO 0815 THI [redacted]0818

RPTN

~~32 16 17 1 10 2987 0784 20226 1084 23226 2083 32227~~

~~3080 41240 81 0815 0818~~

E J CUNNINGHAM

Received 0820 L.

0845

Army Form C.2128.

MESSAGE FORM

Serial No.

CALL AND INSTRUCTIONS: IN / OUT

No. of Groups: GR.

Office Date Stamp

(ABOVE THIS LINE IS FOR SIGNALS USE ONLY.)

TO 16 aust inf bde RAE sigs 6 aust div 2/2 aust a fd wkshop AQ AIF base details CEYLON COMD

FROM AIF (CEYLON)

Originator's Number: 1101

Date: 10

In Reply to Number

ref	location	statement	S/G/1431	two	jun
(.)	exercise	2/7	aust	inf	bn
terminates	(.)	ref	map	CEYLON	one
inch	sheet	92A	CEYLON	quarter	inch
(.)	2/7	aust	inf	bn	A
coy	WELIGAMA	BAY	365513	AIR 136051	D
coy	408651	AIR 141065	Bn HQ	391653	AIR 139065

This message may be sent AS WRITTEN by any means.

If liable to be intercepted or fall into enemy hands, this message must be sent IN CIPHER.

Originator's instructions Degree of priority

Time of origin

Signed

Signed

(BELOW THIS LINE IS FOR SIGNALS USE ONLY.)

T.H.I.

System In	Time In	Reader	Sender	System Out	Time Out	Reader	Sender	System Out	Time Out	Reader	Sender

T.O.R.

Forms C2128/13. Wt. 36189/1798. 1,000m. pads. 12/39. B.& S. Ltd. 51-5537.

Army Form C.2128.

MESSAGE FORM

Serial No.

CALL AND INSTRUCTIONS: IN / OUT

No. of Groups: GR.

Office Date Stamp

TO

(ABOVE THIS LINE IS FOR SIGNALS USE ONLY.)

FROM

Originator's Number

Date

In Reply to Number

(.)	52	bty	2/2	aust	fd
regt.	returned	from	DYT	1415	eight
jun	location	now	road	KOGGALA	GALLE
121584	AIR 112058	and	will	relieve	three
bty	2/2	aust	fd	regt	nine
jun	(.)	three	bty	2/2	aust
fd	regt	commence	move	DYT	for

This message may be sent AS WRITTEN by any means.

If liable to be intercepted or fall into enemy hands, this message must be sent IN CIPHER.

Originator's instructions Degree of priority

Time of origin

Signed

Signed

(BELOW THIS LINE IS FOR SIGNALS USE ONLY.)

T.H.I.

System In	Time In	Reader	Sender	System Out	Time Out	Reader	Sender	System Out	Time Out	Reader	Sender

T.O.R.

Forms C2128/13. Wt. 36189/1798. 1,000m. pads. 12/39. B.& S. Ltd. 51-5537.

A.F.M. Form C.2123.

MESSAGE FORM

Serial No.

CALL AND INSTRUCTIONS	IN / OUT	No. of Groups. GR.	OFFICE DATE STAMP

(ABOVE THIS LINE IS FOR SIGNALS USE ONLY.)

TO

FROM	Originator's Number	Date	In Reply to Number

range	practice	ten	jun	(.)	all
informed					

THIS MESSAGE MAY BE SENT AS WRITTEN BY ANY MEANS.

IF LIABLE TO BE INTERCEPTED OR FALL INTO ENEMY HANDS, THIS MESSAGE MUST BE SENT IN CIPHER.

SIGNED Howell Capt

ORIGINATOR'S INSTRUCTIONS DEGREE OF PRIORITY: IMPORTANT

TIME OF ORIGIN: 0845

SIGNED

(BELOW THIS LINE IS FOR SIGNALS USE ONLY.)

ACTION TIME	TIME SIG.	READER	SENDER	SYSTEM OUT	TIME OUT	READER	SENDER	SYSTEM OUT	TIME OUT	READER	SENDER

T.H.I.

T.O.R.

Forms C2123/12. Wt. 86169/1706. 1,000m. pads. 12/38. R.&S. Ltd. 51-337.

Form C.2130 (Pads of 100.)

MESSAGE FORM

Serial No. 9

CALL AND INSTRUCTIONS

IN KNV 2 9 BNC

OUT **HIGH GRADE CIPHER**

No. of Groups GR.

OFFICE DATE STAMP

SIGNALS

(ABOVE THIS LINE IS FOR SIGNALS USE ONLY.)

TO AIF (Ceylon)

FROM 17 Aust Inf Bde

Originator's Number 201

Date 10

In Reply to Number

SITREP	as	at	0700 hrs	⊙	2/5
and	2/6	Aust	Inf	Bus	taking
part	inter	Bn	exercise	10	Jun
to	11	Jun	to	test	defences
of	KOGALLA	air	base		

THIS MESSAGE MAY BE SENT AS WRITTEN BY ANY MEANS.

SIGNED

IF LIABLE TO BE INTERCEPTED OR FALL INTO ENEMY HANDS, THIS MESSAGE MUST BE SENT IN CIPHER.

Sign: [illegible] for cipher off

ORIGINATOR'S INSTRUCTIONS
DEGREE OF PRIORITY

TIME OF ORIGIN. 0720

T.H.I. 0750

T.O.R. 0910

(BELOW THIS LINE IS FOR SIGNALS USE ONLY.)

SYSTEM IN	TIME IN	READER	SENDER	SYSTEM OUT	TIME OUT	READER	SENDER	SYSTEM OUT	TIME OUT	READER	SENDER

[illegible] Wt. 30 318/918 430m pads. 10/40. [illegible] 81-8011.

ARMY FORM C2123.

MESSAGE FORM

CALL AND INSTRUCTIONS		No. of Groups.	Office Date Stamp
	IN	GR.	
	OUT BATTLE HEADQUARTERS		

(ABOVE THIS LINE IS FOR SIGNALS USE ONLY.)

TO 1a aust inf bde. RAF. sigs 6 aust div. 2/2 aust a fd wkshop. AQ. ATF base details. CEYLON COMD

FROM ATF (CEYLON)	Originator's Number 1108	Date 18	In Reply to Number

ref	location	statement	5/51 1481	two	jun
(.)	ref	maps	CEYLON	one	inch
sheet	numbers	74	and	67	CEYLON
quarter	inch	(.)	2/2	aust	inf
bn	(.)	A	coy	one	sec
OP	number	one	901422	ATR 090142	one
sec	903416	ATR 090142	(.)	B	coy

This message may be sent as written by any means.

If liable to be intercepted or fall into enemy hands, this message must be sent in cipher.

Originator's Instructions Degree of Priority

Time of Origin

Signed

Signed

(BELOW THIS LINE IS FOR SIGNALS USE ONLY.)

T.H.I.

System In	Time In	Reader	Sender	System Out	Time Out	Reader	Sender	System Out	Time Out	Reader	Sender

T.O.R.

Forms C2123/12. Wt. 36189/1728. 1,000m. pads. 12/39. B.& S. Ltd. 51-3237.

Army Form C.2130. (Pads of 100.)

MESSAGE FORM

Serial No. 16

CALL AND INSTRUCTIONS	IN KNV Z G BWC	No. of Groups GR.	OFFICE DATE STAMP
	OUT HIGH GRADE CIPHER		

(ABOVE THIS LINE IS FOR SIGNALS USE ONLY.)

TO AIF (Ceylon)

FROM	Originator's Number	Date	In Reply to Number
17 Aust Inf Bde	203	10	

location	change	⊙	ref	MORAWAKA	sheet
87	⊙	B	Coy	and	C
coy	2/7	Aust	Inf	Bn	moving
to	AKURESSA	KAMBURUPITIYA	area	for	2
days	exercise	⊙	bivouac	night	10/11
Jun	ref	square	4665	air	146065
⊙	return	former	location	11	Jun

THIS MESSAGE MAY BE SENT AS WRITTEN BY ANY MEANS.

IF LIABLE TO BE INTERCEPTED OR FALL INTO ENEMY HANDS, THIS MESSAGE MUST BE SENT IN CIPHER.

ORIGINATOR'S INSTRUCTIONS DEGREE OF PRIORITY

TIME OF ORIGIN. 0930

SIGNED

SIGN [illegible] for cipher [illegible]

(FOR SIGNALS USE ONLY.)

T.H.I. 0930

SYSTEM IN	TIME IN	READER	SENDER	SYSTEM OUT	TIME OUT	READER	SENDER	SYSTEM OUT	TIME OUT	READER	SENDER

T.O.R. 1714

2130311. Wt. 30/318/919. 430m pads. 10/40. [illegible] 31-8011.

7 MTG V CHQ XOO IMMEDIATE METEOR-GR32
TO 16 A INF BDE

17 A INF BDE

RPTD HQ AIF

FROM HQ COMMAND

EJC2 10

COLOMBO METEOR BAR 2988 0784 13216 1084 14227 3080 32250 4078

40254 SURFACE TEMPERATURE 85 DEGREES

TOO 1205

THI 1207

REPTN ~~7 32 16 17 2 10~~

2988 ~~0784~~ 13216 ~~1084~~ 14227 3080 32250 ~~4078~~ 40254 ~~05~~ 1205

~~1207~~ 1225

RHG BARRETT VA

ARMY FORM C.2180 (Pads of 100.)

MESSAGE FORM

Serial No. 19

CALL AND INSTRUCTIONS

IN KNV. I.G. BNC

OUT HIGH GRADE CIPHER

No. of Groups GR.

OFFICE DATE STAMP

AT 10. VI. 42

(ABOVE THIS LINE IS FOR SIGNALS USE ONLY.)

TO HQ A.I.F. (CEYLON)

FROM 17 AUST. INF. BDE

Originator's Number 204

Date 10

In Reply to Number

Location	report	0	3	Qty	2/2
Cust	Fd	Regt	moved	out	for
reasons	practice	Shoot	0800	hrs	0
Route	HAMBANTOTA	ANDALLA	WELLAWAYA	HAPUTALE	DYATALAWA
0	Arrive	DYATALAWA	air	198153	1300
hrs	11	June			

THIS MESSAGE MAY BE SENT AS WRITTEN BY ANY MEANS.

IF LIABLE TO BE INTERCEPTED OR FALL INTO ENEMY HANDS, THIS MESSAGE MUST BE SENT IN CIPHER.

ORIGINATOR'S INSTRUCTIONS DEGREE OF PRIORITY

TIME OF ORIGIN 1000

SIGNED [signature]

(BELOW THIS LINE IS FOR SIGNALS USE ONLY.)

T.H.I. 1008

T.O.R. 1420

SYSTEM IN	TIME IN	READER	SENDER	SYSTEM OUT	TIME OUT	READER	SENDER	SYSTEM OUT	TIME OUT	READER	SENDER

(3/801) WC 36316 /2L 225M pads 3-40 R.A.S. Ltd. 51/3803

MTG V CHQ Z X02 IMPORTANT GR1

34

TO 34 IND DIV 6 AUS DIV CBO BASE AREA RPTD G
QCMD CE SIGS TN ST OS OSCE) M PROVOST
FROM H Q CEYLON COMMAND
17/467 10

FLOODREPORT 11.45 AM 10 JUN C.) COLOMBO=
AVISAWELLA=GINIGATHENA ROAD
COLOMBO=HANWELLA LOW LEVEL SECTIONS 8TH ML 1FT
2 INS 9TH ML 3 FT 10TH ML 10 INS 11TH ML 5 FT 14TH
ML 8 INS 15TH ML 2 FT 6 INS 16TH ML 2FT 6 INS 17TH ML
4 FT 6 INS 18TH ML 4 FT 6 INS 18TH ML 2 FT 6INS 19TH ML
5FT 6INS WATER RISING AT 7.30 AM TODAY C.)
COLOMBO-HANWELLA HIGH LEVEL SECTION
CLEAR C.) HANWELLA=AVISAWELLA SECTION
CLEAR C.) AVISAWELLA=KARAWANELLA
SECTION 31ST ML 1 FT 37TH ML 2 FT 6 INS WATER FALLING AT
9 AM TODAY C.) AVISAWELLA-GINIGATHENA
ROAD 37TH ML 2 FT 6INS WATER SUBSIDING AT 6 AM C.)
KARAWANELLA=GINGATHENA SECTION
CLEAR C.) TRAFFIC FROM COLOMBO TO GINIGATHENA SHOULD
PROCCEED VIA KANDY ROAD TO NAMBADALUWA CROSS ROADS C25TH
MLC TURN RIGHT TO RUANWELLA C17 1/4 MLSC TURN RIGHT TO
KARAWANELLA JUNCTION C2MLS) AND TURN LEFT FOR GINIGATHENA
VIA YATIYANTOTA C.) HANWELLA JUNCTION
ROAD 2 FT 6INS WATER RISING AT 7 AM TODAY C.)
RUANWELLA ROAD=KEGALLEROAD BETWEEN
THE 40TH AND 41ST MLS 1 FT WATER FALLING AT 9 AM L TODAY C.)
WELIKADA=KOHILAWATTE ROAD 3RD ML
1 FT 10 INS 4TH ML 1 FT 9INS WATER RISING AT 7.30 AM TODAY C.)
COTTA=PADUKKA ROAD 21ST ML 2 FT 10 INS WATER
RISING AT 9 AM TODAY C.) KELANIYA=MUDUNGODA
ROAD 8TH TO 13TH MLS IMPASSABLE AT 7 AM TODAY C.)
HORANA=ALUTGAMA ROAD 5TH ML 6INS
6TH ML 1FT 6INS WATER STATIONARY AT 8 AM TO DAY 7TH ML
2 FT WATER SUBSIDING AT 7 AM TODAY C.)
PANADURA=NAMBAPANA ROAD 5TH AND 6TH
MLS CLEAR AT 7 AM TODAY 22ND ML 3 FT WATER FALLING AT
8 AM TODAY C.) KATUKURUNDA=NEBODA ROAD
5TH 6TH AND 7TH MLS 2 FT 8TH ML 1 FT 3INS WATER FALLING
AT 8 AM TODAY C.) PALATOTA=NAGODA ROAD
3RD ML 1 FT 6 INS WATER FALLING AT 8 AM TODAY C.) TE B=
UWANA=ANGURUWATOTA ROAD 1ST AND 2ND
MLS 1 FT 4TH AND 5TH MLS 1 FT 6INS WATER SUBSIDING AT 7 AM
TODAY C.) RAIGAMA=ANGURUWATOTA ROAD
7TH ML 4 INS 8TH ML 2 FT 10 INS WATER STATIONARY AT 7 AM
TODAY C.) DODANGODA=TEBUWANA ROAD
1 ST ML 3 FT 2ND 3RD AND 4TH MLS 4 FT WATER FALLING AT
8 AM TODAY C.) PADENIYA=SIYAMBALAGAMA
ROAD 22 ND ML DEDURUOYA CAUSWAY
IMPASSABLE AT 6 AM TODAY C.)

TOO +1330
THI 1423

REPTN 11 ~~34 6 17/467 10~~
~~11.45 8-1-2 9-3 10 10 14-5 14-8 15 2-6 16 2-6 17 4-6 18 4-6 28 2-6 29-5-6 7.30 21 1-37 2-6-9 37 2-6-6 25 27 1-4 2-2-6-7 40 41 1-9 3 1 10 1-19 7.30 21-2-10-9-8-13-7 5-6-6-1-6-8-7-2 7-5-6-7 22-3-8 5-6-7-2-8-1-3-8-1-6-8 1-2-1-4-5-1-6-7 7-1-8-2-10 2-1-3-2-3 1-1-8 22-6 1330~~
1423
LFH VA

16-25

Received 1606.

003427G

Immediate

35/58

12 MTG V CHQ Z3 XOO GR 27

TO 16 IB 17 IB RPTD HQ A I F

FROM H Q COMAND

— 10 —

COLOMBO METEOR (.)

BAR 2983 0783 12220 1084 13225 2082 21234 3080

XXXX 29237 4077 31251

SURFACE TEMP 83

TOO 1600

THI 1615

REPTN 12 3 27 16 17 10 2983 0783 12220

1084 13225 2082 21234 3080 29237 4077 31251 83 1600

1615

LFH VA

1635

Army Form C.2126.

MESSAGE FORM

Serial No.

CALL AND INSTRUCTIONS — IN 17 — OUT

No. of Groups. GR.

Office Date Stamp

(ABOVE THIS LINE IS FOR SIGNALS USE ONLY.)

TO 16 AUST INF BDE. RAE SIGS 6 AUST DIV. 2/2 AUST A FD WKSHOP AQ. AIF BASE DETAILS CEYLON COMMAND

FROM AIF (CEYLON) | Originator's Number 1103 | Date 10 | In Reply to Number

ref	location	statement	S/G/1481	two	jun
(.)	2/5	and	2/6	aust	inf
bns	taking	part	in	bn	exercise
tan	jun	to	eleven	jun	to
test	defences	KOGGALA	air	base	(.)
all	informed				

This message may be sent AS WRITTEN by any means.

If liable to be intercepted or fall into enemy hands, this message must be sent IN CIPHER.

Originator's Instructions Degree of Priority: IMPORTANT

Time of Origin 1200

Signed

Signed Capt

(BELOW THIS LINE IS FOR SIGNALS USE ONLY.)

T.H.I.

T.O.R.

System In	Time In	Reader	Sender	System Out	Time Out	Reader	Sender	System Out	Time Out	Reader	Sender

Forms C.2126/12. Wt. 30169/1798. 1,000m. pads. 12/39. R.& S. Ltd. 51-5537.

Army Form C.2126.

MESSAGE FORM

Serial No.

CALL AND INSTRUCTIONS — IN [illegible] — OUT

No. of Groups. GR. 3

Office Date Stamp

(ABOVE THIS LINE IS FOR SIGNALS USE ONLY.)

TO 17 aust inf bde

FROM AIF (CEYLON) | Originator's Number 1104 | Date 10 | In Reply to Number

ref	location	statement	S/G/1481	two	jun
(.)	ref	maps	CEYLON	one	inch
sheet	numbers	74	and	CY	CEYLON
quarter	inch	(.)	2/2	aust	inf
bn	(.)	A	coy	one	sec
OP	number	one	901422	AIR 090142	one
sec	905416	AIR 090142	(.)	B	coy

This message may be sent AS WRITTEN by any means.

If liable to be intercepted or fall into enemy hands, this message must be sent IN CIPHER.

Originator's Instructions Degree of Priority

Time of Origin

Signed

Signed

(BELOW THIS LINE IS FOR SIGNALS USE ONLY.)

T.H.I.

T.O.R.

System In	Time In	Reader	Sender	System Out	Time Out	Reader	Sender	System Out	Time Out	Reader	Sender

Forms C.2126/12. Wt. 30169/1798. 1,000m. pads. 12/39. R.& S. Ltd. 51-5537.

Army Form C.2128.

MESSAGE FORM

Serial No.

CALL AND INSTRUCTIONS	IN	No. of Groups. GR.	Office Date Stamp
	OUT		

TO

(ABOVE THIS LINE IS FOR SIGNALS USE ONLY.)

FROM	Originator's Number	Date	In Reply to Number

two	secs	armd	train	RATMALANA	662546
AIR 086155	(.)	C	coy	one	sec
911411	AIR 091141	one	sec	922424	AIR 092142
(.)	all	informed			

This message may be sent AS WRITTEN by any means.

If liable to be intercepted or fall into enemy hands, this message must be sent IN CIPHER.

Signed H. Walker

Originator's instructions Degree of priority: IMPORTANT

Time of origin: 1215

Signed

(BELOW THIS LINE IS FOR SIGNALS USE ONLY.)

T.H.I.

System in	Time in	Reader	Sender	System out	Time out	Reader	Sender	System out	Time out	Reader	Sender

T.O.R.

Forms C2124/13. Wt. 36169/1798. 1,000m. pads. 12/39. B. & S. Ltd. 61-5437.

1438

ATTACHMENT
SIGNALS

13 MTG V CHQ ZZ3 XOO IMMEDIATE GR49

TO 16 IB 17 IB REPTD HQ A I F

FROM H Q COMMAND

— 10 —

REPEAT OF COLOMBO METEOR FOR 0830 AND 1200

(.) 0830 BAR 2987 0784 20226 1084 23226 2083 32227
3080 41240 SURFACE TEMP 81 (.)

1200 HRS BAR 2988 0784 13206 1084 14227 2083 21248
3080 32250 ~~[illegible]~~ 4078 40254 SURFACE TEMP 85

TOO 1600

THI 1630

IMMEDIATE.

REPTN ~~13 2 49 16 17 10 0830 1200 0830 2987 0784 20226~~
~~1084 23226 2083 32227 3080 41240 81 1200 2988 0784 13206~~
~~1084 14227 2083 21248 3080 32250 4078 40254 85 1600 1630~~

LFH VA

Received HQ ? 1650

15

40

14 MTG V CHQ Z XO2 IMPORTANT GR38

TO 34 IND DIV 6 AUST DIV CBO BASE AREA RPTD G Q(M) CE
SIGS TN ST OS OS(E) N PROVOST

FROM H Q CEYLON COMMAND

17/469 10 ——

F L O O D R E P O R T 1545 10 JUNE (.)

C O L O M B O – A V I S A W E L L A – G I N I G A T H E N A
R O A D C L E A R (.)

TOO 1645

THI 1700

REPTNS ~~14 2 38 34 6 17/469 10 1545 10 1645 1700~~

LFH VA

Received 1710 & 1720

16

MESSAGE FORM

IN

OUT

TO ~~RAE sige 2/3 aust fd hyg sec AQ ADMS [illegible] camp HQ gd pl 6 aust div pro coy 6 aust div postal unit 6 aust div cash office~~ rptd CEYLON COMD 16 aust inf bde 17 aust inf bde 2/2 aust a fd wkshop AIF base details

FROM	AIF (CEYLON)	Orig No.	Date	In reply to No.
		1108	10	

EXERCISE	HONEYDEW	(.)	warning	order	(.)
ref	map	CEYLON	4	miles	to
1	inch	(.)	HQ	AIF(CEYLON)	will
move	type	C	to	area	KIRIELLA
115145	RNP	1313	on	11	jun
(.)	route	MATUGAMA	KTR	0712	KLA
0712	PANADURA		071141		HORANA
090143	INGIRIYA	104145	RNP	1313	(.)
recce	party	move	by	0800	hrs
11	jun	(.)	main	body	move
NOT	before	1200	hrs	11	jun
(.)	accommodation	stores	only	to	remain
(.)	movement	order	by	Q	by
2030	hrs	today	(.)	duration	of
exercise	0800	hrs	11	jun	to
approx	2000	hrs	12	jun	(.)
EXERCISE	HONEYDEW	all	informed	ack	

Message as written	Message in Chipher	Priority	TOO
	[signature] Major		1730 THI 1805 TOR

19 M T G V C H Q XOO MET IMMEDIATE GR 31

TO 16 AUST I B 17 AUST I B RPTD H Q A I F

FROM HQ COMMAND

— 10 —

COLOMBO METEOR . BAR 2986 0782 13234 1083 17236

2082 29246 3080 38252 4077 47258 SURFA2E TEMP 80

TOO 2000 THI 2010

RPTN 19 31 16 17 10 2986 0782 13234 1083 17236 2082 29246

3080 38252 077 47258 SURFACE TEMP 80 2000

2010 E J C 2016

2022

ARMY FORM C-3128 (Pads of 100)

MESSAGE FORM

Serial No. 57

CALL AND INSTRUCTIONS

IN KNV - 2 - G

OUT HIGH GRADE CIPHER

18

No. of Groups GR.

OFFICE DATE STAMP

(ABOVE THIS LINE IS FOR SIGNALS USE ONLY)

TO HQ AIF

FROM	Originator's Number	Date	In Reply to Number
17 AUST INF BDE	202	10	

SIT REP	as	at	1800	hrs	0
SIT NOR	0	location	sec	guns	52
bty	2/2	AUST	FD	REGT	FORT
GALLE	ref	GALLE	centralised	sheet	084582
AIR	108058	090582	AIR	109058	

THIS MESSAGE MAY BE SENT BY WRITING ANY MEANS.

IF LIABLE TO BE INTERCEPTED OR FALL INTO ENEMY HANDS THIS MESSAGE MUST BE SENT IN CIPHER.

ORIGINATOR'S INSTRUCTIONS DEGREE OF PRIORITY

TIME OF ORIGIN 1840

SIGNED

SIGNED

(BELOW THIS LINE IS FOR SIGNALS USE ONLY)

T.H.I. 1848

T.O.R. 2115

SYSTEM IN	TIME IN	READER	SENDER	SYSTEM OUT	TIME OUT	READER	SENDER	SYSTEM OUT	TIME OUT	READER	SENDER

2120317. Wt. 30 118 919. 450m pads 10/40. 81-8811.

NOTE: All communications both in and out telephone etc, conversations to be entered on this form.

OPERATIONS DIARY

SHEET No _____

HQ AIF (CEYLON)

(Place) MATUGAMA

(Date) 11 June

[illegible]

Serial No	Sender's No	Time	Outwards To	Inwards From	Inwards T.O.C.	Message	Remarks
1.	-	0600		Comd	0400	Meteor Report	
2.	1	0800		16 Bde	0635	Sitrep @ situor	
3.	1101	0900	All branches of Hd Comd			Exercise HONEYDEW @ ref map CEYLON 4 miles to 1" @ HQ AIF (CEYLON) closes MATUGAMA 1200 hrs to-day opens same hour in area KIRIELLA 115145 RNP 1313.	
4.	201	0950		17 Bde	0805	Sitrep @ 2/5 Bn now operating in KOGGALA area @ otherwise situor @ EXTOC continues	
5.	552	1130		2/2 AFW	0700	Location statement	
6.	1077	1540	Leg Bond 16+17 Bdes 2/2 AFW			Exercise HONEYDEW @ ref map CEYLON 4 miles to 1" @ location 119144.	
7.	M1	1615	All Branches			Movement Order - Exercise HONEYDEW	
8.	1102	1620	RAE Sigs AQ Camp			Exercise HONEYDEW - map 4 to 1" - advance party will RV rd junc 122144 1700 hrs 11 Jun @ cross facing RNP.	

NOTE: All communications both in and out telephone etc, conversations to be entered on this form.

OPERATIONS DIARY

SHEET No. ____

HQ AIR (CEYLON)

(Place) [illegible]

(Date) 11 June

[illegible]

Serial No	Sendered No	Time	Outwards To	Inwards From	Inwards T.O.C.	Message	Remarks
9.	-	1630		bound	1600	Meteor Report	
10.	17/473	1830		bound	1250	Flood Report	
11.	1076	1845		Adv Recce Gp.	1251	Exercise HONEYDEW ⊙ Ref map CEYLON 1" ⊙ Adv HQ established 119105	
12.	1111	2020	All [illegible]			Flood Report	
13.	~~1930~~ 1107	1930	RAE Rear HQ			Password from 2000 hrs 11 June ⊙ MAP	
14.	1108	2000	RAE Sigs Rear HQ West Camp HQ			Exercise HONEYDEW ⊙ ref move to-night ⊙ no lighting restrictions ⊙ for more adv HQ RAE join tail convoy at entrance this area ⊙ rear HQ move independently but to clear area before arrival adv HQ	
15	1109	1955	Rear HQ			For major [illegible] ⊙ if able contact Tees [illegible] [illegible] here forthwith ⊙ if unable contact you not required	

NOTE: All communications both in and out Telephone etc, conversations to be entered on this form.

OPERATIONS DIARY

(3)

SHEET No. [illegible]

HQ AIF (CEYLON)

(Place) ON EXERCISE

(Date) 11 June

BEN MAIN:

Serial No	Sender No	Time	Outwards To	Inwards From	Inwards T.O.O.	Message	Remarks
16.	1178	2215		Adv Recce Gp	2022	4 miles to 1" C new location adv HQ 128143	
17.	16	2215		16 Bde	1655	Sitrep 0 [illegible]	
18.	205	2234		17 Bde	1800	Sitrep - Location station 1	
~~19.~~	~~[illegible]~~						

1 MTG V CHQ XOO IMMEDIATE METEOR GR29

TO 16 INF BDE

17 INF BDD

RPTD HQ AIF

FROM HQ COMMAND

11

COLOMBO METEOR . BAR 2983 0781 06165 1082 06181 2080

13246 3078 25256 SURF TEM 76

TOO 0400

THI 0405

REPTN 1 29 16 17 11 . .

2983 0781 06165 1082 06181 2080 13246 3078 25256 76 0400 0405

RHG BARRETT

0600

ARMY FORM 2130 (Page of 100.)

MESSAGE FORM

CALL AND INSTRUCTIONS			No. of Groups	Serial No.
IN	H.Y.	2 2 Lic	GR. 14	2
OUT				

OFFICE DATE STAMP: AT 10 ... SIGNALS

(ABOVE THIS LINE IS FOR SIGNALS USE ONLY.)

TO: HQ AIF (CEYLON)

FROM: HQ 16 Aust Inf Bde

Originator's Number: 1

Date: 11

In Reply to Number:

Sitrep	Sitnor				

THIS MESSAGE MAY BE SENT AS WRITTEN BY ANY MEANS.

IF LIABLE TO BE INTERCEPTED OR FALL INTO ENEMY HANDS, THIS MESSAGE MUST BE SENT IN CIPHER.

ORIGINATOR'S INSTRUCTIONS: DEGREE OF PRIORITY

TIME OF ORIGIN: 0635

SIGNED

SIGNED

(BELOW THIS LINE IS FOR SIGNALS USE ONLY.)

T.H.I. 0640

T.O.R. 0800

SYSTEM	TIME	SENDER	SYSTEM OUT	TIME OUT	READER	SENDER	SYSTEM OUT	TIME OUT	READER	SENDER
P	0635	[illegible]								

(5/501) WL 2531 ... 3-40, R.&R. Ltd. 51/2892

Army Form C.2128.

MESSAGE FORM.

CALL AND INSTRUCTIONS

IN

OUT

3

No. of Groups. GR.

Serial No.

Office Date Stamp

AT 10 VI 42 -T SIGNALS

(ABOVE THIS LINE IS FOR SIGNALS USE ONLY.)

TO

~~Rar.~~ sigs. 2/3 aust fd hyg sec. ~~AQ. ADMS. ADOS.~~ camp. ~~Hq gd pl. 6 aust div pro coy. 6 aust div postal unit. 6 aust div cash office.~~ rptd CEYLON COMD.

FROM AIF (CEYLON)

Originator's Number 1101

Date 11

In Reply to Number

addresses continued (.) 16 aust inf bde. 17 aust inf bde. 2/2 aust a fd wkshop. AIF base details.

EXERCISE	HONEYDEW	(.)	ref	map	CEYLON
4	miles	to	1	inch	(.)
HQ	AIF	(CEYLON)	closes	MATUGAMA	1200
hrs	today	opens	same	hr	in

This message may be sent AS WRITTEN by any means.

If liable to be intercepted or fall into enemy hands, this message must be sent IN CIPHER.

Originator's instructions Degree of priority

Time of origin

Signed

Signed

(BELOW THIS LINE IS FOR SIGNALS USE ONLY.)

T.H.I. 0958

T.O.R.

System in	Time in	Reader	Sender	System out	Time out	Reader	Sender	System out	Time out	Reader	Sender

Forms C2128/13. Wt. 36169/1798. 1,000m. pads. 12/39. B.& S. Ltd. 51-5537.

Army Form C.2128.

MESSAGE FORM

CALL AND INSTRUCTIONS

IN

OUT

No. of Groups. GR.

Serial No.

Office Date Stamp

AT 10 VI 42 -T SIGNALS

TO

(ABOVE THIS LINE IS FOR SIGNALS USE ONLY.)

FROM

Originator's Number

Date

In Reply to Number

arsa	KIRIELLA	115145	[illegible]	1515	all
informed	(.)	EXERCISE	HONEYDEW		

This message may be sent AS WRITTEN by any means.

If liable to be intercepted or fall into enemy hands, this message must be sent IN CIPHER.

Originator's instructions Degree of priority

Time of origin

0940

Signed

Signed Capt

(BELOW THIS LINE IS FOR SIGNALS USE ONLY.)

IMPORTANT

T.H.I. 0958

T.O.R.

System in	Time in	Reader	Sender	System out	Time out	Reader	Sender	System out	Time out	Reader	Sender

Forms C2128/13. Wt. 36169/1798. 1,000m. pads. 12/39. B.& S. Ltd. 51-5537.

ARMY FORM C.2130 (Pads of 100.)

MESSAGE FORM

Serial No. 1

4

CALL AND INSTRUCTIONS

IN

OUT

No. of Groups GR

OFFICE DATE STAMP

(ABOVE THIS LINE IS FOR SIGNALS USE ONLY.)

TO HQ AIF

FROM 17 AUST INF BDE

Originator's Number 201

Date 11

In Reply to Number

SITREP	Q	2/5	BN	now	operating
in	KOGALLA	area	O	otherwise	SITNOR
O	EXTOC	Continues	-		

15 11/6

THIS MESSAGE MUST BE SENT AS WRITTEN BY ANY MEANS

IF LIABLE TO BE INTERCEPTED OR FALL INTO ENEMY HANDS, THIS MESSAGE MUST BE SENT IN CIPHER

Signed [signature] for Cipher Offr

ORIGINATOR'S INSTRUCTIONS DEGREE OF PRIORITY

TIME OF ORIGIN 0805

T.H.I. 0810

T.O.R. 0950

(BELOW THIS LINE IS FOR SIGNALS USE ONLY.)

SYSTEM IN	TIME IN	READER	SENDER	SYSTEM OUT	TIME OUT	READER	SENDER	SYSTEM OUT	TIME OUT	READER	SENDER

(5/201) Wt. 36216 /21. 238m pads 3-40. B.&F. Ltd. 51/389

Army Form C.2128.

MESSAGE FORM

5

CALL AND INSTRUCTIONS		No. of Groups.	Serial No. / Office Date Stamp
	IN	GR.	
	OUT		

(ABOVE THIS LINE IS FOR SIGNALS USE ONLY.)

TO

AIF (CEYLON)

FROM	Originator's Number	Date	In Reply to Number
2/2 AUST A FD WKSHOP	552	11	1102/9

location	2359	hrs	10	JUN	42
(.)	mainshop	4	aust	rec	sec
F	div	sec	sheet	1/4	inch
3	935115	KATUGAHAHENA	phone	MATUGAMA	04
(.)	5	aust	rec	sec	D
div	sec	sheet	1/4	inch	3
915143	(.)	6	aust	rec	sec

This message may be sent AS WRITTEN by any means.

If liable to be intercepted or fall into enemy hands, this message must be sent IN CIPHER.

Originator's instructions
Degree of priority

Time of origin

Signed

Signed

(BELOW THIS LINE IS FOR SIGNALS USE ONLY.)

T.H.I.

System in	Time in	Reader	Sender	System out	Time out	Reader	Sender	System out	Time out	Reader	Sender

T.O.R.

Forms C2128/13. Wt. 36169/1798. 1,000M. pads. 12/33. B.& S. Ltd. 51-5537.

Army Form C.2128.

MESSAGE FORM

CALL AND INSTRUCTIONS		No. of Groups.	Serial No. / Office Date Stamp
	IN	GR.	
	OUT		

(ABOVE THIS LINE IS FOR SIGNALS USE ONLY.)

TO

FROM	Originator's Number	Date	In Reply to Number

E	div	sec	sheet	1/4	inch
3	139075	HULANDAWA	ack		

This message may be sent AS WRITTEN by any means.

If liable to be intercepted or fall into enemy hands, this message must be sent IN CIPHER.

Originator's instructions
Degree of priority Important

Time of origin 0700

Signed

Signed Lt-col

(BELOW THIS LINE IS FOR SIGNALS USE ONLY.)

T.H.I.

System in	Time in	Reader	Sender	System out	Time out	Reader	Sender	System out	Time out	Reader	Sender

T.O.R. 10:20

Forms C2128/13. Wt. 36169/1798. 1,000M. pads. 12/33. B.& S. Ltd. 51-5537.

ARMY FORM C.2123.

MESSAGE FORM

6

Serial No.

OFFICE DATE STAMP

ARMY SIGNALS 30 JUN 42 R

CALL AND INSTRUCTIONS		No. of Groups.
	IN	GR.
	OUT	

(ABOVE THIS LINE IS FOR SIGNALS USE ONLY.)

TO CEYLON Command Headquarters Land Headquarters Colombo

FROM	Originator's Number	Date	In Reply to Number
AHQ HQ AIF (CEYLON)	1077	11	

EXERCISE	HONEYDEW	O	X	MAP	CEYLON
4	miles	to	1	inch	O
Location	HQ Inf Bde	O	EXERCISE	HONEYDEW	

THIS MESSAGE MAY BE SENT AS WRITTEN BY ANY MEANS.

IF LIABLE TO BE INTERCEPTED OR FALL INTO ENEMY HANDS, THIS MESSAGE MUST BE SENT IN CIPHER.

ORIGINATOR'S INSTRUCTIONS DEGREE OF PRIORITY

TIME OF ORIGIN 1546

T.H.I. 1543

T.O.R.

Signed [signature]

(BELOW THIS LINE IS FOR SIGNALS USE ONLY.)

SYSTEM IN	TIME IN	READER	SENDER	SYSTEM OUT	TIME OUT	READER	SENDER	SYSTEM OUT	TIME OUT	READER	SENDER

Forms C2120/13. Wt. 36169/1788. 1,000m. pads. 12/39. B.& S. Ltd. 51-5537.

ARMY FORM C.2123.

MESSAGE FORM

7

OFFICE DATE STAMP

CALL AND INSTRUCTIONS		No. of Groups.
	IN	GR.
	OUT	

(ABOVE THIS LINE IS FOR SIGNALS USE ONLY.)

TO RAE Sigs 1/2 Aust Sd Hq Sec AQ ADMS ADOS 6 Aust Div Pro Coy 6 Aust Div Cash Office 6 Aust Div Base Camp

FROM	Originator's Number	Date	In Reply to Number
AIF (CEYLON)	M1	11	

addressees	Cont - AIF	CEYLON	Cont	16 Aust Inf	
Bde	17	Aust	Inf	Bde	1/2 Aust A Fd
Workshop	1	Aust A Tk	Bty		
EXERCISE	HONEYDEW	O	movement	order	O
ref	map	CEYLON	4	miles	1"
1	inch	O	HQ	AIF (CEYLON)	

THIS MESSAGE MAY BE SENT AS WRITTEN BY ANY MEANS.

IF LIABLE TO BE INTERCEPTED OR FALL INTO ENEMY HANDS, THIS MESSAGE MUST BE SENT IN CIPHER.

ORIGINATOR'S INSTRUCTIONS DEGREE OF PRIORITY

TIME OF ORIGIN

T.H.I.

T.O.R.

Signed

(BELOW THIS LINE IS FOR SIGNALS USE ONLY.)

SYSTEM IN	TIME IN	READER	SENDER	SYSTEM OUT	TIME OUT	READER	SENDER	SYSTEM OUT	TIME OUT	READER	SENDER

Forms C2120/13. Wt. 36169/1788. 1,000m. pads. 12/39. B.& S. Ltd. 51-5537.

Army Form C.2128.

MESSAGE FORM

CALL AND INSTRUCTIONS	IN	No. of Groups. GR.	Serial No.
	OUT		Office Date Stamp

(ABOVE THIS LINE IS FOR SIGNALS USE ONLY.)

TO

FROM			Originator's Number	Date	In Reply to Number
[illegible]	[illegible]	[illegible]	[illegible]	[illegible]	[illegible]
[illegible]	[illegible]	[illegible]	[illegible]	[illegible]	[illegible]
[illegible]	[illegible]	[illegible]	[illegible]	[illegible]	[illegible]
[illegible]	[illegible]	[illegible]	[illegible]	[illegible]	[illegible]
[illegible]	[illegible]	[illegible]	[illegible]	[illegible]	[illegible]
[illegible]	[illegible]	[illegible]	[illegible]	[illegible]	[illegible]
[illegible]	[illegible]	[illegible]	[illegible]	[illegible]	[illegible]

This message may be sent AS WRITTEN by any means.

If liable to be intercepted or fall into enemy hands, this message must be sent IN CIPHER.

Originator's instructions
Degree of priority

Time of origin

Signed

Signed

(BELOW THIS LINE IS FOR SIGNALS USE ONLY.)

T.H.I.

System in	Time in	Reader	Sender	System out	Time out	Reader	Sender	System out	Time out	Reader	Sender

T.O.R.

Forms C2128/13. Wt 36169/1798. 1,000m. pads. 12/39. B.& S. Ltd. 51-5537.

Army Form C.2128.

MESSAGE FORM

CALL AND INSTRUCTIONS	IN	No. of Groups. GR.	Serial No.
	OUT		Office Date Stamp

(ABOVE THIS LINE IS FOR SIGNALS USE ONLY.)

TO

FROM			Originator's Number	Date	In Reply to Number
40	[illegible]	[illegible]	[illegible]	[illegible]	⊙
EXERCISE	HONEYDEW				

This message may be sent AS WRITTEN by any means.

If liable to be intercepted or fall into enemy hands, this message must be sent IN CIPHER.

Originator's instructions
Degree of priority

Time of origin 1615

Signed

Signed

(BELOW THIS LINE IS FOR SIGNALS USE ONLY.)

T.H.I. 1657

System in	Time in	Reader	Sender	System out	Time out	Reader	Sender	System out	Time out	Reader	Sender

T.O.R.

Forms C2128/13. Wt 36169/1798. 1,000m. pads. 12/39. B.& S. Ltd. 51-5537.

ARMY FORM C2123. (Pads of 100).

MESSAGE FORM

CALL AND INSTRUCTIONS

IN [illegible] 1700 8

OUT

No. of Groups. GR.

Serial No.

OFFICE DATE STAMP

(ABOVE THIS LINE IS FOR SIGNALS USE ONLY.)

TO RAE Liaison Unit HQ Ceylon

FROM G | Originator's Number 1102 | Date 11 | In Reply to Number

EXERCISE	HONEYDEW.	O.	Rpt	map	CEYLON
4	miles	1	inch	O.	Adm
Rmn	Party	will	RV	rd	from
122.144	1700	hrs	11	grid	O.
Rmn	Jamming	RNP.			

This message may be sent AS WRITTEN by any means.

If liable to be intercepted or fall into enemy hands, this message must be sent in cipher.

Originator's instructions Degree of priority

Signed [illegible]

Time of origin 1620.

T.H.I.

T.O.R.

(BELOW THIS LINE IS FOR SIGNALS USE ONLY.)

System In	Time In	Reader	Sender	System Out	Time Out	Reader	Sender	System Out	Time Out	Reader	Sender

(5/41) Forms C2123/11. W.T. 17936. 500 Pads. 7/40. B. & S. Ltd. 11-7230

ARMY FORM C2123. (Pads of 100).

MESSAGE FORM

CALL AND INSTRUCTIONS

IN 9

OUT MTG's C in S. (P)

No. of Groups. 14 GR.

Serial No. 46/78

OFFICE DATE STAMP CHQ-11. VI.42. SIGNALS

(ABOVE THIS LINE IS FOR SIGNALS USE ONLY.)

TO 16 AUST IB 17 AUST IB supld HQ AIF

FROM HQ Command | Originator's Number | Date 11 | In Reply to Number

Colombo	Intercon	O	Bar	2224	0791
12226	1082	12228	2060	17238	3078
24248	Hots	33252	Surface	Temperature	85

This message may be sent AS WRITTEN by any means* ..... wireless.

If liable to be intercepted or fall into enemy hands, this message must be sent in cipher.

Originator's instructions Degree of priority

Signed [illegible]

Time of origin

T.H.I. 1600.

T.O.R. 1620

(BELOW THIS LINE IS FOR SIGNALS USE ONLY.)

System In	Time In	Reader	Sender	System Out	Time Out	Reader	Sender	System Out	Time Out	Reader	Sender
			AG	P	1627					HMC	

* Originator to insert "including" or "except" according to whether the message may or may NOT be sent by wireless.

(5/42) W.T. 46723/1125. 400M P.

MTG. & CHQ 2 XOY (10) 10/56

To:- 34 Ind Div. 6 Aus Div. CBO Base Area. rptd G. Q(M). CM. Sigs. Tn. ST. OS. OS(E). M. Provost.

From:- H.Q. Ceylon Command: 17/473 11 Jun.

FLOOD REPORT 11.30 am 11 Jun (.) COLOMBO - HANWELLA LOW LEVEL ROAD: 4th to 14th mls impassable at 11.30 am to-day; 17th ml 4'8"; 18th ml 3'2"; 19th ml 5'3" water stationary at 6 am to-day(.) HANWELLA JUNCTION ROAD: 2'5" water stationary at 6 am (.) WELIKADA - KOHILAWATTE ROAD: 3rd ml 9" water falling at 2 pm yesterday; 4th ml 1'10" water rising at 2 pm yesterday (.) HANWELLA - URAPOLA ROAD: 7th ml 8' water stationary at 6 am to-day(.) HORANA - ALUTGAMA ROAD:- 6th ml 1' water subsiding at 6 am to-day; 7th ml 1½' water subsiding at 7 am to-day(.) PANADURA - NAMBAMPANA ROAD: 22nd ml 1½' water subsiding at 8 am to-day(.) TEBUWANA - ANGURUWATOTA ROAD:- 1st and 2nd mls CLEAR at 7 am to-day; 4th and 5th mls 1" water subsiding at 7 am to-day(.) KATUKURANDA - NEBODA ROAD: CLEAR at 8 am(.) RAIGAMA - ANGURUWATOTA ROAD: 8th ml 1'4" water subsiding at 1 pm yesterday(.) KIRIMETIYA - YALA ROAD: CLEAR(.) IDANGODA - AYAGAMA ROAD: 1st and 2nd mls 3½' water subsiding at 2 pm yesterday(.) KELANIYA - MUDUNGODA ROAD: 8th to 13th mls impassable at 6 am to-day(.) COTTA - PADUKKA ROAD:- 12th ml 4'5" water rising at 8 am to-day(.) PADENIYA - SIYAMBALAGA ROAD: 22nd ml DEDURU OYA CAUSEWAY impassable at 6 am to-day(.)

This message may be sent as WRITTEN by any means.	If liable to be intercepted this message must be sent IN CIPHER	IMPORTANT.	T.O.O..... T.O.R..... T.H.I....

BELOW THIS LINE FOR SIGNALS USE.

1830