

AWM52
2nd Australian Imperial Force and
Commonwealth Military Forces unit war
diaries, 1939-45 War

Item number: 8/2/17

17 Infantry Brigade
Messages 1943, part 2 of 3

MESSAGE FORM

Serial No.

CALL AND INSTRUCTIONS

IN
 OUT

CIPHER SECRET

No. of Groups
 GR.

OFFICE DATE STAMP

1501

(ABOVE THIS LINE FOR SIGNALS USE ONLY.)

TO KANGA

FROM MAKKA

Originator's Number

4096

Date

12

In Reply to Number

GUADAGAL	OP	reports	1415/12	14 JAPS moved
from	BUIDAINING	WAIPALI	then probably	MU30 of
there	without	packs 4	NO arms visible	remained
carried	heavy	packs	ALL	visited
above	WAIPALI	from	1600	7.00 NO visibility
other	areas	NIL	report	

THIS MESSAGE MAY BE SENT AS WRITTEN
 BY ANY MEANS: () WIRELESS

SIGNATURE
 * ORIGINATOR MAY DELETE "EXCEPT" AND
 INSERT "INCLUDING."

THIS MESSAGE MUST BE SENT IN CYPHER
 IF LIABLE TO INTERCEPTION OR TO FALL
 INTO ENEMY HANDS.

SIGNATURE

(BELOW THIS LINE FOR SIGNALS USE ONLY.)

ORIGINATOR'S INSTRUCTIONS
 DEGREE OF PRIORITY

came
 9
 I

TIME OF ORIGIN

2130/12

T.H.I.

T.O.R. 0825/4

SYSTEM IN	TIME IN	READER	SENDER	SYSTEM OUT	TIME OUT	READER	SENDER	SYSTEM OUT	TIME OUT	READER	SENDER

MESSAGE FORM

Serial No. *10*

CALL AND INSTRUCTIONS

IN

OUT

Cypher Secret
IN

No. of Groups
GR.

OFFICE DATE STAMP

1584

(ABOVE THIS LINE FOR SIGNALS USE ONLY.)

TO *KANGA*

FROM *MAKA*

Originator's Number

MO 97

Date

12

In Reply to Number

<i>Can</i>	<i>you</i>	<i>send</i>	<i>N/T</i>	<i>Technicians</i>	<i>SKINDIVVI</i>
<i>immediately</i>	<i>⊙</i>	<i>Well</i>	<i>need</i>	<i>MULTITESTER</i>	<i>⊙</i>
<i>BFO</i>	<i>circuits</i>	<i>2</i>	<i>208</i>	<i>sets</i>	<i>family</i>
<i>Receiver</i>	<i>capt.</i>	<i>No. 11</i>	<i>faulty</i>	<i>⊙</i>	<i>See</i>
<i>Below</i>	<i>VALVES</i>	<i>208</i>	<i>MARSH</i>	<i>re</i>	<i>MULTITESTER</i>

THIS MESSAGE MAY BE SENT **AS WRITTEN** BY ANY MEANS: (*EXCEPT*) WIRELESS

THIS MESSAGE MUST BE SENT **IN CYPHER** IF LIABLE TO INTERCEPTION OR TO FALL INTO ENEMY HANDS.

ORIGINATOR'S INSTRUCTIONS
DEGREE OF PRIORITY

TIME OF ORIGIN

2130 4/12

SIGNATURE _____
* ORIGINATOR MAY DELETE "EXCEPT" AND INSERT "INCLUDING."

SIGNATURE _____

(BELOW THIS LINE FOR SIGNALS USE ONLY.)

Cond.
G
I

T.H.H.

SYSTEM IN	TIME IN	READER	SENDER	SYSTEM OUT	TIME OUT	READER	SENDER	SYSTEM OUT	TIME OUT	READER	SENDER

T.O.R.
0910 4/12

CIPHER SECRET

1533

TO KANGA

FROM MAIKA

MO 94

11TH

GUADAGAL OP reports 1400 - 1700 ft 28 enemy
moved from BUIBAINING to WAIPALI apparently camping
WAIPALI night 11/12 8 of these without packs or
rifles further 3 enemy walking wounded also observed.
Owing to clouds and mist it is possible others could have
moved unobserved ambush party 15 strength 2/6 BN B Coy
under COMD EXTON leaving SKINDEWAI 0700/12 to
cover track leading to WANDUMI and SUMMIT off

62 ✓

Comd
G
I ✓

JW

(2)

SKINDENAI - BUIBAIVING train this party to remain
 in position until recalled (.) Nothing to report BUIBAIM-
 ING - WAIPALI area (.) GADAGASAL New OP across
 BUISAVAL should be in position morning 12 Feb (.)
 Dispositions unchanged (.) Enemy observed from
 GADAGASAL OP all appeared total WRECKS

AYL m
 0005/2

IMMEDIATE

<u>TOO</u>	20204/11
<u>FOR</u>	22354/11

67

Captain

Q I 553

To KANGA

From MAKA

Mo 95 12th

12 Feb. BURBAINING — WAIPALI new patrol
reports enemy still occupy camp at
PISSEK right of BURBAINING village ⊙
OP BURBAINING spur reports no movement
BLACK CAT track in Doctor boys hut ⊙
GUAJAGAZAL OP's reports will follow

88 ✓

Handwritten notes
11-20-412

Comp

JK
IMPORTANT

Too 1115 L/12
Ter 1100 4/12

4
I ✓

CIPHER SECRET

I 550

TO KANGA
FROM MAK A

A 18

12th

IN REPLY TO

Q 104

Necessary fires OK

Jak

80

T.O.O.

1000/14

PRIORITY NIL

Comd

by
I ✓

Shot Basten cpc

12/10/14

Cipher Secret Bond

I 517

To KANGA

FROM MAKA

Mc 92 11th

IV

Q

BEIRAINING OP re established 10 Feb (over?)
looking BLACKCAT track o MACKENZIE
has party out ready to guide 2/3 Inf Coy.
platoon o GADAGAZAL OP report 10 Feb.
visibility very bad 1000 L/11 & enemy
appeared from BEIRAINING passed through
WAIPALI towards MUBO first lap using
stick other 3 carrying packs all
appeared totally routed.

HV ✓ JKW
Kendate 10/4/45 L/11

IMPORTANT

Too 1427 L/11
Too 1640 L/11

log
485

I 485

TO KANGA

FROM MAKA

MO 57

10th

Your O53J received 1530 L/10. Dispositions unchanged. Nothing to report BUIBRIMING - WAITALI. MAMBU. GUADAGASAL OP. BALLAMS report 1530 L/10 slow firing type M.G. heard believed enemy weapon 1845 L/10 considerable movement on TRIG POINT unidentified troops moving down into timber 1900-1930 L/10 further parties seen moving north of the spur believe WANDUATI toward CRYSTAL CK total number seen approx 100 some appeared to be carrying stretchers. CAMERON 2/5 by reports Cameron PL

Comd
G
I ✓

②

I 455

NOT yet arrived KAISENIK 3 CAMERON
 sending 1 section and signals
 along telephone line KAISENIK suspension
 bridge leaving 18004/11 3 approx 40
 HUST TP unit unknown reported
 seen in KAISENIK native village
 18154/10 the same TP later seen on
 KAISENIK - NABUMI track 3 3 rifles
 returned 18204/10 with captured
 equipment and reported having
 killed 2 enemy 3 4 unidentified
 tents observed morning 6 Feb NE
 of KAINDI

18044/11
 18044/11
 18044/11

PRIORITY IMPORTANT

TOO 19504/10
 TOR 01154/11

①

CIPHER SECRET

I 510

KANGA

SITREP
BMB

JK

MAKA

MO 88

11

Unidentified party strength 10 crossed TRIG Point
0930L/11 appeared to be carrying stretchers moved
through ~~WANDUMI~~ 1020H/11 towards CRYSTAL CK

Another unidentified party appeared from timber above
WANDUMI 1030L/11 and moved towards TRIG point
6 of this party appeared to be carrying stretchers.
Carrier Pl 2/5 Bn now located KAISINIK WANDUMI
Area

Comd.

6.

IV

IMPORTANT

TOO 11034/11

TOK 14054/11

32 Wandumi 15/54/11

log
47³

advised

To KIANGA

1980

From MIAKA

MO 8

10

Between 50 and 100 unidentified
 troops some carrying stretchers moved toward
 CRYSTAL CK column spread out between
 TRIG Point and spur below WANDUMI

Alkan
2/4/10

Cont
G
I

IMPORTANT

1980/10
 TOR ~~1980/10~~
 THI ~~1980/10~~
 TOR 205-04/10

KANGA CIPHER SECRET @ I 507

From MAKA MORO 11

Further 60-70 troops crossing TRIG Pe KUMAI patch following
down WEST TRIG Point in re-entrant heading approx
direction BALLAMS went to ground on appearance of
WIKRAWAY and flying fortress at 12184/1161

12204/11 (contact them?) begin again down re-entrant

✓
20
W. Bear
1430/11

IMMEDIATE TOO 12184/12

Cond
✓
SITMAP
BMB
JAN
TOR 13004/11

TO KANGA

Upper Level [⊕]

B511

FROM MAKU

Mo 91

11

At 1330 L/11 party consisting of troops
without equipment or packs moved from
hinter along WANJUNGI to BANUS above
village. These troops met by approx 12
carrying packs who moved up from
village. No food dropped SKINJEWAIYI

Comd.
G.
I ✓

Too B40 L/11

IMPORTANT

TOH M430 4/11

SITMAP
BMB JAK

Kendal 24 ✓
Tear 14/11

②

Supersecret

T 508

To

KANGA

From

MAKA

MOSG 11th

At least 100 unidentified troops moved
across TRIG PT 1140 - 1150 L/11 in
direction WANDUMI saw for some
time in appearance of planes

Handwritten notes in pencil and red ink, including "1304/11" and a checkmark.

Comd
G

IMMEDIATE

Tec 1140-4/11

Handwritten initials and signatures in red and blue ink.

TOR 1100 L/11

Road
No. 4
IV

log
457

TO KWANGIA

VI

1455

TO MAIKA

MORI

9

McLAREN and party with two days rations left BALLARMS
 1706/9 to occupy ANKUSH position between WINDUMI
 -CRYSTAL CK and to prevent any further parties moving
 up from that area this party will return to BALLARMS by 1800
 4/11 (1) have patrol returned from CRYSTAL CK reports
 main track clear from KAILERAK to suspension bridge
telephone line intact, probe used by enemy WINDUMI
strikes main track at suspension br. causes br. to rise up
 the slope on the left bank, have patrol penetrated
 along left bank to within 200 yds of CRYSTAL CK
 where they encountered shell fire and enemy strength

Contd

121

Observation in heavy scrub at 1730L/8 a few bursts were
 exchanged (1) Our sniper party active this morning from
 0830-1200L/9 again 1030 shots heard above
 WIAN DUMMI (1) Enemy previously reported moved in several
 large groups fairly concentrated in single file number of
 stretchers were carried and also what appeared to be
 boxes of stores or weapons (1) It appears that ~~exp~~
 personal weapons were being carried (1) Observation at
 1640L/9 of WIAN DUMMI indicates that enemy have fixed
 village probably using oil to assist destruction Force
 moving into timber above WIAN DUMMI (1) Main hut in
 village apparently down store above ferrific number
 explosions from this hut (1) Enemy goes to ground
 when planes leave drone (1) Nothing to report 1300L/9
 from BANANA GUNDUWAL OP or BUI BANNING (1) Dispositions
 unchanged

6
eos
4576

1. Submap old 11/2 I 463

KANGA
MUKA

MO 25 10

Ref your O 22 There is a 20 Det. 2/7 Tro Coy at
WAIPALI village. This det. is holding a position
based on junction WAIPALI - BUIBAINING which is 1
hour ~~up~~ up hill from both villages except
for ambush party forward on both tracks and
forward patrol. Strong enemy force between
this det. and platoon 2/3 Tro Coy. which is to
establish contact. The enemy party in the
WAIPALI - BUIBAINING area is estimated to be approx.
(100) strong it is believed to be now L of C party
connected with the PINK CAT - WAW ops.
The party is established in the depression between

L

463

the WAIPALI - BUIBAINING RIDGES and is dispersed
 over a wide area in small parties which
 appear difficult to locate. NO addition to this
 party have been observed the last week as
 the morning have balanced the and provided (in the
 morning) moving out to MUBO. Will send scout party
 up BLACK CAT track to meet platoon 2/31
 TND Coy if possible before they arrive at
 JAP pens.

With Sgt
 1000/10

Comd
 4
 I

Important

T.O. 1320/10

T.O. 1000/10

Log 154

I 456.

Bannan
MARCH

— 7

DISPOSITION of troops unchanged ref my Mo 71
Feb 6 (1) GREER left BANNAN 0700^{4/7} GUADAGAZAL
New OP to observe GUADAGAZAL SADDLE and
MOBO also bombing of same will return
1800^{4/8} will advise info later (1) Nothing
to report BURNING WHIPALL area

Map
Log
File

Comd
1500h

Comd
P
IV

T.O.R. 2207/7

T.O.R. 1400^{4/10}

IN Message

CIPHER

SECRET

I 439

received by
4/4

To KANGA

From MAKFA

MO 52

9

Coys have WANDUM! ranged perfectly (.) 3° left
and plus 500 yds will bring guns onto area where
enemy believed dispersed. Believe part of enemy
force still in that area waiting for darkness to cross
upon KUNAI SITKEP showing your dispositions would
help us to understand your message (.) MILLS left

KAIJENIK probably Jan 28 for WATU Did he
reach there

Comd

700 184849

Al Dan
2040/9

IV ✓

IMMEDIATE

TOR 193547

MESSAGE FORM

Serial No.

CALL AND INSTRUCTIONS.

IN

Z TAS

OUT

Serial 394

No. of Groups
GR.

OFFICE DATE STAMP

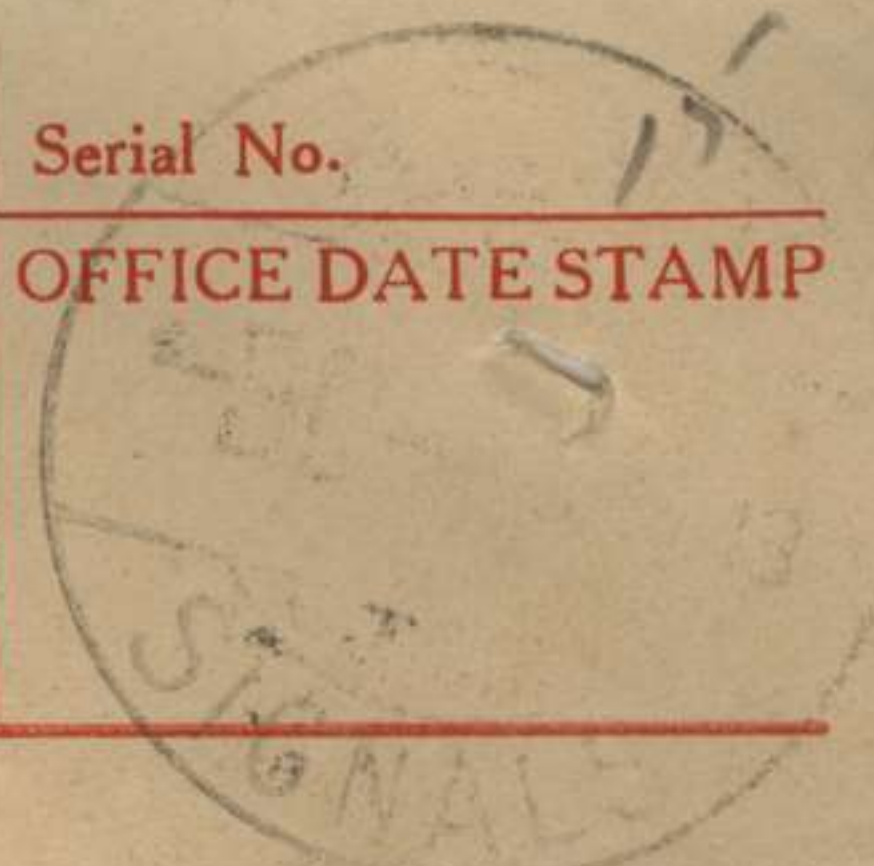

(ABOVE THIS LINE IS FOR SIGNALS USE ONLY.)

TO

KANGA

FROM

MAKA

Originator's Number

Date

In Reply to Number

9

178 Enemy seen moving out of Wandumi towards trig. point went to ground when aircraft arrived just above Wandumi. No further movements seen yet.

Retmpt
 9/2
 Bond
 I C

THIS MESSAGE MAY BE SENT AS WRITTEN BY ANY MEANS.

IF LIABLE TO BE INTERCEPTED OR FALL INTO ENEMY HANDS, THIS MESSAGE MUST BE SENT IN CYPHER.

ORIGINATOR'S INSTRUCTIONS
 DEGREE OF PRIORITY

TIME OF ORIGIN

emergency ops

SIGNED

(BELOW THIS LINE IS FOR SIGNALS USE ONLY.)

T.H.I.

0942

T.O.R.

6945

SYSTEM IN	TIME IN	READER	SENDER	SYSTEM OUT	TIME OUT	READER	SENDER	SYSTEM OUT	TIME OUT	READER	SENDER
MT	0930	AB									

KANLA

MAKA

Serial
391

9

at least 150 JAPS moving into
WANDUMI from CRYSTAL CREEK suggest
immediate shelling

H 0835

Comd
G
J

Emergency OPs
atmt
0820
LH 9/2

MESSAGE FORM

Serial No.

No. of Groups
GR.

OFFICE DATE STAMP

CALL AND INSTRUCTIONS

IN

CYPHER

OUT

SECRET

Serial 371

I 1120

(ABOVE THIS LINE FOR SIGNALS USE ONLY.)

TO

KANGA

FROM

MAKA

Originator's Number

11079

Date

9

In Reply to Number

<i>rations</i>	<i>dropped</i>	<i>1200</i>	<i>1220 4/9</i>	<i>0</i>	<i>will</i>
<i>advice</i>	<i>recovery</i>	<i>letter</i>	<i>0</i>	<i>your</i>	<i>shells</i>
<i>landing</i>	<i>O.K.</i>	<i>WANDUMI</i>			

ok file 9/2

THIS MESSAGE MAY BE SENT **AS WRITTEN**
* (EXCEPT)
BY ANY MEANS: () WIRELESS

THIS MESSAGE MUST BE SENT **IN CYPHER**
IF LIABLE TO INTERCEPTION OR TO FALL
INTO ENEMY HANDS.

ORIGINATOR'S INSTRUCTIONS
DEGREE OF PRIORITY

IMMEDIATE

TIME OF ORIGIN

1220 4/9

SIGNATURE.....

SIGNATURE.....

* ORIGINATOR MAY DELETE "EXCEPT" AND
INSERT "INCLUDING."

(BELOW THIS LINE FOR SIGNALS USE ONLY.)

T.H.I.

SYSTEM IN	TIME IN	READER	SENDER	SYSTEM OUT	TIME OUT	READER	SENDER	SYSTEM OUT	TIME OUT	READER	SENDER

T.O.R.

KANGA Serial 2
370

O P

MIKA



MO 77 - 9

178 enemy seen leaving Wandurra 0845/9
went to ground just above Wandurra when
an aircraft appeared further 10 enemy entered
Wandurra 1030/9 all troops apparently
weaponless and carrying heavy packs

Thara Sthapa
Majors Chasi
Bond

1035⁴/9

4/10⁴⁸ 6

IV

TOR 1100

L. Serial 368 O.

From MACADIE



Msg No
M050

Date
9.

Your ranging shells have covered area.

Emergency ops

file at 9/2 0.0 12304/9.

Cond

+ 0 12 1240

L 1231. 9A.

TC

LOG
SITMAP
FILE

serial
H.17

CIPHER SECRET.

I 4 49

To - KANGA

FROM - MAKKA

M.O. 83 9

B	COY	2/5	BN	arrived	KIASINIK	2045 4/9
carrier		pl	1/5	BN	NOT	yet.
arrived		KIASINIK	0	have	recalled	McLAREI
and		ambush		party	0	LIGHT
seen		moving		from	WANDUMI	along
tracks		to		CRYSTAL	CREEK	2030 -

2045 4/9

Comd

hitmap

rev 2150 5

6
T ✓

IMMEDIATE

THI

FOR 1125

ambush
7th 1154 4/10

MESSAGE FORM

Serial No.

CALL AND INSTRUCTIONS

IN
OUT

Serial 66 log

No. of Groups
GR.

OFFICE DATE STAMP

(ABOVE THIS LINE FOR SIGNALS USE ONLY.)

TO

KANGA

FROM

WOOD

Originator's Number

124

Date

4

In Reply to Number

Setup

0

Situation

unchanged

THIS MESSAGE MAY BE SENT **AS WRITTEN**
* (EXCEPT)
BY ANY MEANS: () WIRELESS

THIS MESSAGE MUST BE SENT **IN CYPHER**
IF LIABLE TO INTERCEPTION OR TO FALL
INTO ENEMY HANDS.

ORIGINATOR'S INSTRUCTIONS
DEGREE OF PRIORITY

TIME OF ORIGIN

SIGNATURE.....
* ORIGINATOR MAY DELETE "EXCEPT" AND
INSERT "INCLUDING."

SIGNATURE.....

(BELOW THIS LINE FOR SIGNALS USE ONLY.)

0735

T.H.L.
0736

T.O.R.
0800

SYSTEM IN	TIME IN	READER	SENDER	SYSTEM OUT	TIME OUT	READER	SENDER	SYSTEM OUT	TIME OUT	READER	SENDER

MESSAGE FORM

Serial No.

CALL AND INSTRUCTIONS

IN
OUT

60 per cent

No. of Groups
CR.

OFFICE DATE STAMP

(ABOVE THIS LINE FOR SIGNALS USE ONLY.)

TO

KANCA

FROM

LITR

Originator's Number

201

Date

4

In Reply to Number

<i>Subh</i>	<i>to</i>	<i>0745</i>	<i>ms</i>	<i>0</i>	<i>BHQ</i>
<i>A B</i>	<i>C + D</i>	<i>Cy</i>	<i>normal</i>	<i>0</i>	<i>40 Bw</i>
<i>normal</i>	<i>0</i>	<i>2/5 Fd</i>	<i>0</i>	<i>normal</i>	<i>0</i>
<i>2/16</i>	<i>Fd Cy</i>	<i>normal</i>	<i>0</i>	<i>2/5 Ind</i>	<i>Cy</i>
<i>normal</i>	<i>0</i>	<i>otherwise</i>	<i>normal</i>		

THIS MESSAGE MAY BE SENT **AS WRITTEN** * (EXCEPT) BY ANY MEANS: () WIRELESS

THIS MESSAGE MUST BE SENT **IN CYPHER** IF LIABLE TO INTERCEPTION OR TO FALL INTO ENEMY HANDS.

ORIGINATOR'S INSTRUCTIONS
DEGREE OF PRIORITY

TIME OF ORIGIN

SIGNATURE.....
* ORIGINATOR MAY DELETE "EXCEPT" AND INSERT "INCLUDING."

SIGNATURE.....

(BELOW THIS LINE FOR SIGNALS USE ONLY.)

0745

T.H.I. 800

T.O.R. 0832

SYSTEM IN	TIME IN	READER	SENDER	SYSTEM OUT	TIME OUT	READER	SENDER	SYSTEM OUT	TIME OUT	READER	SENDER

MESSAGE FORM

Serial No.

CALL AND INSTRUCTIONS

IN

OUT

No. of Groups
GR.

OFFICE DATE STAMP

Serial 6967

TO

KANGA

(ABOVE THIS LINE FOR SIGNALS USE ONLY.)

FROM

2/7 Bn.

Originator's Number

201

Date

4

In Reply to Number

<i>Sitrep</i>	<i>B Coy</i>	<i>Patrol</i>	<i>Sawmill</i>	<i>area</i>	<i>ana</i>
<i>area</i>	<i>forward</i>	<i>ana</i>	<i>right</i>	<i>of</i>	<i>Coy</i>
<i>no</i>	<i>denying</i>	<i>activity</i>	<i>seen</i>		

THIS MESSAGE MAY BE SENT **AS WRITTEN**
* (EXCEPT)
BY ANY MEANS: () WIRELESS

THIS MESSAGE MUST BE SENT **IN CYPHER**
IF LIABLE TO INTERCEPTION OR TO FALL
INTO ENEMY HANDS.

ORIGINATOR'S INSTRUCTIONS
DEGREE OF PRIORITY

TIME OF ORIGIN

0821 ✓

SIGNATURE.....
* ORIGINATOR MAY DELETE "EXCEPT" AND
INSERT "INCLUDING."

SIGNATURE.....

(BELOW THIS LINE FOR SIGNALS USE ONLY.)

T.H.I. *0835*

SYSTEM IN	TIME IN	READER	SENDER	SYSTEM OUT	TIME OUT	READER	SENDER	SYSTEM OUT	TIME OUT	READER	SENDER

T.O.R.

MESSAGE FORM

Serial No.

CALL AND INSTRUCTIONS

IN

OUT

No. of Groups
GR.

OFFICE DATE STAMP

Serial 78 log

7 PM

(ABOVE THIS LINE FOR SIGNALS USE ONLY.)

TO

KADGA

FROM

7 Bn.

Originator's Number

202

Date

4

In Reply to Number

<i>Sitrep</i>	<i>0</i>	<i>C Coy</i>	<i>report</i>	<i>0</i>	<i>during</i>
<i>night</i>	<i>and</i>	<i>early</i>	<i>morning</i>	<i>enemy</i>	<i>made</i>
<i>several</i>	<i>determined</i>	<i>attempts</i>	<i>to</i>	<i>break</i>	<i>through</i>
<i>C Coy</i>	<i>forward</i>	<i>elements</i>	<i>all</i>	<i>attacks</i>	<i>repulsed</i>
<i>no</i>	<i>casualties</i>				

THIS MESSAGE MAY BE SENT **AS WRITTEN**
* (EXCEPT)
BY ANY MEANS: () WIRELESS

THIS MESSAGE MUST BE SENT **IN CYPHER**
IF LIABLE TO INTERCEPTION OR TO FALL
INTO ENEMY HANDS.

ORIGINATOR'S INSTRUCTIONS
DEGREE OF PRIORITY

TIME OF ORIGIN

0840 ✓

SIGNATURE.....
* ORIGINATOR MAY DELETE "EXCEPT" AND
INSERT "INCLUDING."

SIGNATURE.....

(BELOW THIS LINE FOR SIGNALS USE ONLY.)

T.H.N. *0855*

SYSTEM IN	TIME IN	READER	SENDER	SYSTEM OUT	TIME OUT	READER	SENDER	SYSTEM OUT	TIME OUT	READER	SENDER

T.O.R.

MESSAGE FORM

Serial No.

CALL AND INSTRUCTIONS.

IN *Cipher secret*

OUT *Phone 094044*

No. of Groups
GR.

OFFICE DATE STAMP

(ABOVE THIS LINE IS FOR SIGNALS USE ONLY.)

TO *FLEAY FORCE*

I 204

FROM *DAWN*

Originator's Number
G 141

Date
3/4

In Reply to Number

<i>Brilliant glow</i>	<i>observed on</i>	<i>water</i>	<i>KELA</i>
<i>area</i>	<i>2100 hrs @</i>	<i>blue aircraft over</i>	
<i>KOMIATUM</i>	<i>0720 hrs.</i>	<i>bombs dropped</i>	

THIS MESSAGE MAY BE SENT AS WRITTEN BY ANY MEANS:

Hogan 094044

SIGNED

IF LIABLE TO BE INTERCEPTED OR FALL INTO ENEMY HANDS, THIS MESSAGE MUST BE SENT IN CYPHER.

SIGNED

ORIGINATOR'S INSTRUCTIONS
DEGREE OF PRIORITY

TIME OF ORIGIN

08004/4

(BELOW THIS LINE IS FOR SIGNALS USE ONLY.)

SYSTEM IN	TIME IN	READER	SENDER	SYSTEM OUT	TIME OUT	READER	SENDER	SYSTEM OUT	TIME OUT	READER	SENDER

T.H.I.

T.O.R.

09204/4

MESSAGE FORM

Serial No.

CALL AND INSTRUCTIONS

IN

OUT

Serial 117 log

No. of Groups
GR.

OFFICE DATE STAMP

(ABOVE THIS LINE FOR SIGNALS USE ONLY.)

TO

Kanga

FROM

Tojo

Originator's Number

— 6576

Date

AT 4

In Reply to Number

further to our 6575 of 4 Feb it appeared that a car met plane and collected pilot took him to wharf then by punnace to Malahang via wuck approx 1/2 ml.

THIS MESSAGE MAY BE SENT **AS WRITTEN**
*(EXCEPT)
BY ANY MEANS: () WIRELESS

THIS MESSAGE MUST BE SENT **IN CYPHER**
IF LIABLE TO INTERCEPTION OR TO FALL
INTO ENEMY HANDS.

ORIGINATOR'S INSTRUCTIONS
DEGREE OF PRIORITY

TIME OF ORIGIN

1900 ✓

SIGNATURE.....
* ORIGINATOR MAY DELETE "EXCEPT" AND
INSERT "INCLUDING."

SIGNATURE.....

(BELOW THIS LINE FOR SIGNALS USE ONLY.)

T.H.I.

SYSTEM IN	TIME IN	READER	SENDER	SYSTEM OUT	TIME OUT	READER	SENDER	SYSTEM OUT	TIME OUT	READER	SENDER

T.O.R.

0953

MESSAGE FORM

Serial No.

**CALL
AND
INSTRUC-
TIONS**

IN

OUT

Serial 116 to 4

No. of Groups
GR.

OFFICE DATE STAMP

(ABOVE THIS LINE FOR SIGNALS USE ONLY.)

TO

~~TOJO~~ KANGA

Originator's Number

Date

In Reply to Number

FROM

TOJO

G 575

~~4~~ H

1800 hrs one enemy fighter landed Lae
drome parked 1834 H/4 location ref III
Map Lae locality marshy notified direct.
1835 H/4

THIS MESSAGE MAY BE SENT **AS WRITTEN**
* (EXCEPT)
BY ANY MEANS: () WIRELESS

THIS MESSAGE MUST BE SENT **IN CYPHER**
IF LIABLE TO INTERCEPTION OR TO FALL
INTO ENEMY HANDS.

ORIGINATOR'S INSTRUCTIONS
DEGREE OF PRIORITY

TIME OF ORIGIN

1836 ✓

SIGNATURE.....
* ORIGINATOR MAY DELETE "EXCEPT" AND
INSERT "INCLUDING."

SIGNATURE.....

(BELOW THIS LINE FOR SIGNALS USE ONLY.)

T.H.I.

T.O.R.

0955

SYSTEM IN	TIME IN	READER	SENDER	SYSTEM OUT	TIME OUT	READER	SENDER	SYSTEM OUT	TIME OUT	READER	SENDER

MESSAGE FORM

Serial No.

**CALL
AND
INSTRUC-
TIONS**

IN

OUT

No. of Groups
GR.

OFFICE DATE STAMP

(ABOVE THIS LINE FOR SIGNALS USE ONLY.)

TO

FLAAT

FROM

TOTO

Originator's Number

G 572

Date

4

In Reply to Number

When	○	18 00	his	Feb 3	0700
was	Feb 4	nothing	to	report	0705
his	up	planes	over	LAE	○
A/A	○	planes	flow	off	to SE
○					

THIS MESSAGE MAY BE SENT **AS WRITTEN**
*(EXCEPT)
BY ANY MEANS: () WIRELESS

THIS MESSAGE MUST BE SENT **IN CYPHER**
IF LIABLE TO INTERCEPTION OR TO FALL
INTO ENEMY HANDS.

ORIGINATOR'S INSTRUCTIONS
DEGREE OF PRIORITY

TIME OF ORIGIN

0750 1/4

SIGNATURE.....
* ORIGINATOR MAY DELETE "EXCEPT" AND
INSERT "INCLUDING."

SIGNATURE.....

(BELOW THIS LINE FOR SIGNALS USE ONLY.)

T.H.I.

SYSTEM IN	TIME IN	READER	SENDER	SYSTEM OUT	TIME OUT	READER	SENDER	SYSTEM OUT	TIME OUT	READER	SENDER

T.O.R. 1003

MESSAGE FORM.

Serial No. 20

No. of Groups
GR.

OFFICE DATE STAMP

CALL AND INSTRUCTIONS.

IN

CIPHER SECRET

OUT

I 209

Serial 73 log

(ABOVE THIS LINE IS FOR SIGNALS USE ONLY.)

TO

FLEAY FORCE

FROM

TOJO

Originator's Number.

G 572

Date.

4

In Reply to Number

SITREP	1800	hrs	Feb	3	0700
hrs	Feb	4	Nothing	to	report
0705	hrs	unidentified	planes	over	LAE
0	A/A	0	planes	flew	off
to	SE				

Log file etc. H.

THIS MESSAGE MAY BE SENT AS WRITTEN BY ANY MEANS.

IF LIABLE TO BE INTERCEPTED OR FALL INTO ENEMY HANDS, THIS MESSAGE MUST BE SENT IN CIPHER.

ORIGINATOR'S INSTRUCTIONS DEGREE OF PRIORITY.

TIME OF ORIGIN

0750 4/4

Hickson
Kient
1100/4

(BELOW THIS LINE IS FOR SIGNALS USE ONLY.)

T.H.I.

SYSTEM IN.	TIME IN.	READER.	SENDER.	SYSTEM OUT.	TIME OUT.	READER.	SENDER.	SYSTEM OUT.	TIME OUT.	READER.	SENDER.

T.O.R.

1030 4/4

MESSAGE FORM

Serial No.

CALL AND INSTRUCTIONS

IN
OUT

Serial Log

No. of Groups
GR.

OFFICE DATE STAMP

(ABOVE THIS LINE FOR SIGNALS USE ONLY.)

TO

FLEAY FORCE

FROM

TOTO

Originator's Number

G570

Date

3/4

In Reply to Number

<i>Camp</i>	<i>now</i>	<i>completed</i>	<i>⊙</i>	<i>sufficient</i>	<i>accom</i>
<i>is to 20</i>	<i>men</i>	<i>if</i>	<i>necessary</i>	<i>recommend</i>	<i>that</i>
<i>one</i>	<i>Intelligence</i>	<i>personnel</i>	<i>be</i>	<i>sent</i>	<i>to</i>
<i>OP</i>	<i>to</i>	<i>have</i>	<i>benefit</i>	<i>of</i>	<i>local</i>
<i>residence</i>	<i>knowledge</i>	<i>of</i>	<i>area</i>	<i>⊙</i>	<i>tailing</i>
<i>this</i>	<i>consider</i>	<i>advisable</i>	<i>at</i>	<i>least</i>	<i>one</i>
<i>former</i>	<i>resident</i>	<i>area</i>	<i>be</i>	<i>stationed</i>	<i>at OP</i>

THIS MESSAGE MAY BE SENT **AS WRITTEN**
* (EXCEPT)
BY ANY MEANS: () WIRELESS

THIS MESSAGE MUST BE SENT **IN CYPHER**
IF LIABLE TO INTERCEPTION OR TO FALL
INTO ENEMY HANDS.

ORIGINATOR'S INSTRUCTIONS
DEGREE OF PRIORITY

TIME OF ORIGIN

SIGNATURE.....
* ORIGINATOR MAY DELETE "EXCEPT" AND
INSERT "INCLUDING."

SIGNATURE.....

(BELOW THIS LINE FOR SIGNALS USE ONLY.)

T.H.I.

T.O.R.

SYSTEM IN	TIME IN	READER	SENDER	SYSTEM OUT	TIME OUT	READER	SENDER	SYSTEM OUT	TIME OUT	READER	SENDER

MESSAGE FORM

Serial No.

CALL AND INSTRUCTIONS

IN
OUT

Serial 84 Log.

No. of Groups
GR.

OFFICE DATE STAMP

(ABOVE THIS LINE FOR SIGNALS USE ONLY.)

TO

2

FROM

Originator's Number

G 570

Date

3

In Reply to Number

<i>as</i>	<i>more</i>	<i>suited</i>	<i>for</i>	<i>observation</i>	<i>o</i>
<i>respectfully request</i>	<i>I</i>	<i>be</i>	<i>relieved</i>	<i>to</i>	
<i>rejoin</i>	<i>own</i>	<i>unit</i>	<i>o</i>	<i>result</i>	<i>o</i>
<i>rece</i>	<i>no</i>	<i>contact</i>	<i>enemy</i>	<i>native</i>	<i>police</i>
<i>way</i>	<i>inform</i>	<i>natives</i>	<i>making</i>	<i>SAC-SAC</i>	<i>o</i>
<i>have</i>	<i>returned</i>	<i>one</i>	<i>pair</i>	<i>binoculars</i>	<i>was</i>
<i>WAMPI</i>	<i>o</i>	<i>ack</i>	<i>PLEAY</i>	<i>from</i>	<i>Simmons</i>

THIS MESSAGE MAY BE SENT AS WRITTEN
*(EXCEPT)
BY ANY MEANS: () WIRELESS

THIS MESSAGE MUST BE SENT IN CYPHER
IF LIABLE TO INTERCEPTION OR TO FALL
INTO ENEMY HANDS.

ORIGINATOR'S INSTRUCTIONS
DEGREE OF PRIORITY

TIME OF ORIGIN

1700 4/3

SIGNATURE.....
* ORIGINATOR MAY DELETE "EXCEPT" AND
INSERT "INCLUDING."

SIGNATURE.....

(BELOW THIS LINE FOR SIGNALS USE ONLY.)

T.H.I.

SYSTEM IN	TIME IN	READER	SENDER	SYSTEM OUT	TIME OUT	READER	SENDER	SYSTEM OUT	TIME OUT	READER	SENDER

T.O.R.

1050 4/4

MESSAGE FORM.

Serial No.
OFFICE DATE STAMP

CALL AND INSTRUCTIONS.	IN	CIPHER	No. of Groups GR.	I 225
	OUT	SECRET		

(ABOVE THIS LINE IS FOR SIGNALS USE ONLY.)

TO FLEAY FORCE

FROM DAWN

Originator's Number.

G142

Date.

4

In Reply to Number

ref	LR1142	[DR] 30	⊙	NO	further
evidence	to	support	⊙	message	sent
as	3	lights	west	seen	in
HUON	GULF	and	signalling	lamps	were
being	used	from	LOGUI	HEADLAND	

THIS MESSAGE MAY BE SENT AS WRITTEN BY ANY MEANS:

Way
1343/4

SIGNED

IF LIABLE TO BE INTERCEPTED OR FALL INTO ENEMY HANDS, THIS MESSAGE MUST BE SENT IN CYPHER.

SIGNED

(BELOW THIS LINE IS FOR SIGNALS USE ONLY.)

ORIGINATOR'S INSTRUCTIONS
DEGREE OF PRIORITY.

TIME OF ORIGIN

0535 4/4

SYSTEM IN.	TIME IN.	READER.	SENDER.	SYSTEM OUT.	TIME OUT.	READER.	SENDER.	SYSTEM OUT.	TIME OUT.	READER.	SENDER.

T.H.I.

0714 4/4

T.O.R.

1050 4/4

1000

1000

1000

1000

1000

1000

1000

1000

1000

1000

1000

1000

1000

1000

1000

1000

1000

1000

1000

1000

1000

benij
Checked

KAN (A)

Force

1000

1000

1000

1000

1000

1000

1000

1000

1000

MESSAGE FORKIN

CR

1000

1000

1000

1000

1000

1000

1000

1000

MESSAGE FORM

Serial No.

CALL AND INSTRUCTIONS

IN

OUT

No. of Groups
GR.

OFFICE DATE STAMP

Serial 80 by [unclear]
KAVGA
2/5 BIV

(ABOVE THIS LINE FOR SIGNALS USE ONLY.)

TO

FROM

Originator's Number

Date

In Reply to Number

a	patrol	of	1 and	ten	is
bearing	from	the	north	end	corner
of	above	WAV	WEST	382718	Grid
bearing	40°	from	S.P.	limit	of
patrol	BULOLO	R	Bundy	CK	fine
405747	from	this	patrol	will	move
half	mile	each	direction	along	Bulolo R

THIS MESSAGE MAY BE SENT **AS WRITTEN**
* (EXCEPT)
BY ANY MEANS: () WIRELESS

THIS MESSAGE MUST BE SENT **IN CYPHER**
IF LIABLE TO INTERCEPTION OR TO FALL
INTO ENEMY HANDS.

ORIGINATOR'S INSTRUCTIONS
DEGREE OF PRIORITY

TIME OF ORIGIN

SIGNATURE.....

SIGNATURE.....

* ORIGINATOR MAY DELETE "EXCEPT" AND
INSERT "INCLUDING."

(BELOW THIS LINE FOR SIGNALS USE ONLY.)

SYSTEM IN	TIME IN	READER	SENDER	SYSTEM OUT	TIME OUT	READER	SENDER	SYSTEM OUT	TIME OUT	READER	SENDER

T.H.I.

T.O.R.

MESSAGE FORM

Serial No.

No. of Groups
GR.

OFFICE DATE STAMP

**CALL
AND
INSTRUC-
TIONS**

IN

OUT

(ABOVE THIS LINE FOR SIGNALS USE ONLY.)

TO

FROM

Originator's Number

Date

In Reply to Number

patrol	will	return	from	405747	on
the	^{search} opposite	side	of	Big	WAV
CK	beaming	220°	time	out-	1000
has	time	in	1400	has	another
patrol	of	1 and	10 is	standing	by
will	be	going	out	later	return
to	be	I decided	particular	before	leaving

THIS MESSAGE MAY BE SENT **AS WRITTEN**
* (EXCEPT)
BY ANY MEANS: () WIRELESS

THIS MESSAGE MUST BE SENT **IN CYPHER**
IF LIABLE TO INTERCEPTION OR TO FALL
INTO ENEMY HANDS.

ORIGINATOR'S INSTRUCTIONS
DEGREE OF PRIORITY

TIME OF ORIGIN

1000 ✓

SIGNATURE.....
* ORIGINATOR MAY DELETE "EXCEPT" AND
INSERT "INCLUDING."

SIGNATURE.....

(BELOW THIS LINE FOR SIGNALS USE ONLY.)

T.H.I.

SYSTEM IN	TIME IN	READER	SENDER	SYSTEM OUT	TIME OUT	READER	SENDER	SYSTEM OUT	TIME OUT	READER	SENDER

T.O.R.

MESSAGE FORM.

Serial No.
OFFICE DATE STAMP

CALL AND INSTRUCTIONS.

IN

CIPHER SECRET

No. of Groups
GR.

OUT

203044
(2/16 ADVISED)

(ABOVE THIS LINE IS FOR SIGNALS USE ONLY.)

TO 2/16 AUST ARMY FD COY KANGA Please pass

FROM ENGR DET VIA NGF

Originator's Number.

J168

Date.

2/4

In Reply to Number

at 0800 hrs
disembarking HOLTGEN

3

feb

0

[Handwritten signature]
203044

file
Whang
5/1

THIS MESSAGE MAY BE SENT AS WRITTEN BY ANY MEANS:

IF LIABLE TO BE INTERCEPTED OR FALL INTO ENEMY HANDS, THIS MESSAGE MUST BE SENT IN CYPHER.

ORIGINATOR'S INSTRUCTIONS DEGREE OF PRIORITY.

TIME OF ORIGIN

2000 ✓

SIGNED

(BELOW THIS LINE IS FOR SIGNALS USE ONLY.)

T.H.I.

SYSTEM IN.	TIME IN.	READER.	SENDER.	SYSTEM OUT.	TIME OUT.	READER.	SENDER.	SYSTEM OUT.	TIME OUT.	READER.	SENDER.

T.O.R.

105044

MESSAGE FORM

Serial No.

No. of Groups
GR.

OFFICE DATE STAMP

**CALL
AND
INSTRUC-
TIONS**

IN

OUT

Serial log
71

(ABOVE THIS LINE FOR SIGNALS USE ONLY.)

TO

KANGA

FROM

WOOD

Originator's Number

12

Date

4

In Reply to Number

*sheep
WINNING*

0

no

news

LAVAR

and

THIS MESSAGE MAY BE SENT **AS WRITTEN**
* (EXCEPT)
BY ANY MEANS: () WIRELESS

THIS MESSAGE MUST BE SENT **IN CYPHER**
IF LIABLE TO INTERCEPTION OR TO FALL
INTO ENEMY HANDS.

ORIGINATOR'S INSTRUCTIONS
DEGREE OF PRIORITY

TIME OF ORIGIN

1010 ✓

SIGNATURE.....
* ORIGINATOR MAY DELETE "EXCEPT" AND
INSERT "INCLUDING."

SIGNATURE.....

(BELOW THIS LINE FOR SIGNALS USE ONLY.)

T.H.U. 20

T.O.R. 1055

SYSTEM IN	TIME IN	READER	SENDER	SYSTEM OUT	TIME OUT	READER	SENDER	SYSTEM OUT	TIME OUT	READER	SENDER

3717-3

MESSAGE FORM

Serial No.

CALL AND INSTRUCTIONS

IN

OUT

Serial 87 log.

No. of Groups
GR.

OFFICE DATE STAMP

(ABOVE THIS LINE FOR SIGNALS USE ONLY.)

TO

KANGA

FROM

2/8 Fd Coy

Originator's Number

Date

In Reply to Number

4th

<i>2/8</i>	<i>Fd</i>	<i>Coy</i>	<i>having</i>	<i>HQ</i>	<i>to</i>
<i>371723</i>	<i>0</i>	<i>will</i>	<i>advise</i>	<i>when</i>	<i>in</i>
<i>new</i>	<i>posn</i>				

THIS MESSAGE MAY BE SENT **AS WRITTEN**
*(EXCEPT)
BY ANY MEANS: () WIRELESS

THIS MESSAGE MUST BE SENT **IN CYPHER**
IF LIABLE TO INTERCEPTION OR TO FALL
INTO ENEMY HANDS.

ORIGINATOR'S INSTRUCTIONS
DEGREE OF PRIORITY

TIME OF ORIGIN

1119 ✓

SIGNATURE.....
* ORIGINATOR MAY DELETE "EXCEPT" AND
INSERT "INCLUDING."

SIGNATURE.....

(BELOW THIS LINE FOR SIGNALS USE ONLY.)

T.H.I.

SYSTEM IN	TIME IN	READER	SENDER	SYSTEM OUT	TIME OUT	READER	SENDER	SYSTEM OUT	TIME OUT	READER	SENDER

T.O.R.

MESSAGE FORM

Serial No.

CALL AND INSTRUCTIONS	IN	No. of Groups GR.	OFFICE DATE STAMP
	OUT		

(ABOVE THIS LINE FOR SIGNALS USE ONLY.)

TO

Kanya

FROM

N G F

Originator's Number

Q 2431

Date

3/4

In Reply to Number

Q 22

<i>ensure</i>	<i>figures</i>	<i>FAA</i>	<i>Ann</i>	<i>included</i>
<i>all</i>	<i>further</i>	<i>stock</i>	<i>states</i>	

THIS MESSAGE MAY BE SENT **AS WRITTEN**
*(EXCEPT)
BY ANY MEANS: () WIRELESS

THIS MESSAGE MUST BE SENT **IN CYPHER**
IF LIABLE TO INTERCEPTION OR TO FALL
INTO ENEMY HANDS.

ORIGINATOR'S INSTRUCTIONS
DEGREE OF PRIORITY

TIME OF ORIGIN

2140

SIGNATURE.....
* ORIGINATOR MAY DELETE "EXCEPT" AND
INSERT "INCLUDING."

SIGNATURE.....

(BELOW THIS LINE FOR SIGNALS USE ONLY.)

SYSTEM IN	TIME IN	READER	SENDER	SYSTEM OUT	TIME OUT	READER	SENDER	SYSTEM OUT	TIME OUT	READER	SENDER

T.H.I.

T.O.R. *1125/4*

MESSAGE FORM

Serial No.

CALL AND INSTRUCTIONS

IN
OUT

Serials Log

88

No. of Groups
GR.

OFFICE DATE STAMP

(ABOVE THIS LINE FOR SIGNALS USE ONLY.)

TO

KANGA

FROM

WOOD

Originator's Number

176

Date

4

In Reply to Number

<i>Holding</i>	<i>pl</i>	<i>withdrawn</i>	<i>to</i>	<i>The</i>	<i>GAP</i>
<i>at</i>	<i>0930</i>	<i>has</i>	<i>0</i>	<i>three</i>	<i>ambush</i>
<i>parties</i>	<i>left</i>	<i>near</i>	<i>tracks</i>	<i>June</i>	<i>0</i>
<i>no</i>	<i>news</i>	<i>of LAVER</i>	<i>or WINNING</i>		<i>Since</i>
<i>1900 hrs</i>	<i>0 the</i>	<i>plan was for LAVER</i>	<i>to</i>		<i>move</i>
<i>towards</i>	<i>WANDUMI</i>	<i>while</i>	<i>WINNING</i>	<i>Lela</i>	<i>Track</i>
<i>June 0</i>	<i>LAVER</i>	<i>about</i>	<i>15 minutes</i>	<i>past</i>	<i>the track</i>

THIS MESSAGE MAY BE SENT AS WRITTEN
* (EXCEPT)
BY ANY MEANS: () WIRELESS

THIS MESSAGE MUST BE SENT IN CYPHER
IF LIABLE TO INTERCEPTION OR TO FALL
INTO ENEMY HANDS.

ORIGINATOR'S INSTRUCTIONS
DEGREE OF PRIORITY

TIME OF ORIGIN

SIGNATURE.....
* ORIGINATOR MAY DELETE "EXCEPT" AND
INSERT "INCLUDING."

SIGNATURE.....

(BELOW THIS LINE FOR SIGNALS USE ONLY.)

T.H.I.

SYSTEM IN	TIME IN	READER	SENDER	SYSTEM OUT	TIME OUT	READER	SENDER	SYSTEM OUT	TIME OUT	READER	SENDER

T.O.R.

MESSAGE FORM

Serial No.

CALL AND INSTRUCTIONS

IN

OUT

No. of Groups
GR.

OFFICE DATE STAMP

(ABOVE THIS LINE FOR SIGNALS USE ONLY.)

TO **KANGA**

FROM **WOOD**

(Y)

Originator's Number

136

Date

4

In Reply to Number

WINNING one of this firing sporadic COY and
 when PL was attacked by about 50 Japs
 last on bush after killing 2 Japs
 heard track of about 20 minutes then
 considering that remainder of WINNING
 probably LAVERS have gone bush

THIS MESSAGE MAY BE SENT **AS WRITTEN**
 * (EXCEPT)
 BY ANY MEANS: () WIRELESS

THIS MESSAGE MUST BE SENT **IN CYPHER**
 IF LIABLE TO INTERCEPTION OR TO FALL
 INTO ENEMY HANDS.

ORIGINATOR'S INSTRUCTIONS
 DEGREE OF PRIORITY

TIME OF ORIGIN

1128 ✓

SIGNATURE.....
 * ORIGINATOR MAY DELETE "EXCEPT" AND
 INSERT "INCLUDING."

SIGNATURE.....

(BELOW THIS LINE FOR SIGNALS USE ONLY.)

T.H.I./129

SYSTEM IN	TIME IN	READER	SENDER	SYSTEM OUT	TIME OUT	READER	SENDER	SYSTEM OUT	TIME OUT	READER	SENDER

T.O.R.

MESSAGE FORM

Serial No.

**CALL
AND
INSTRUC-
TIONS**

IN

OUT

Serial 89 log

No. of Groups
GR.

OFFICE DATE STAMP

(ABOVE THIS LINE FOR SIGNALS USE ONLY.)

TO

KANGA

FROM

NGF

Originator's Number

Q 2438

Date

4

In Reply to Number

<i>Tpt</i>	<i>a/c</i>	<i>arriving</i>	<i>WAV</i>	<i>approx</i>	<i>1700</i>
<i>hrs</i>	<i>is</i>	<i>last</i>	<i>flight</i>	<i>for</i>	<i>day</i>

THIS MESSAGE MAY BE SENT **AS WRITTEN**
* (EXCEPT)
BY ANY MEANS: () WIRELESS

THIS MESSAGE MUST BE SENT **IN CYPHER**
IF LIABLE TO INTERCEPTION OR TO FALL
INTO ENEMY HANDS.

ORIGINATOR'S INSTRUCTIONS
DEGREE OF PRIORITY

0.

TIME OF ORIGIN

1110 ✓

SIGNATURE.....
* ORIGINATOR MAY DELETE "EXCEPT" AND
INSERT "INCLUDING."

SIGNATURE.....

(BELOW THIS LINE FOR SIGNALS USE ONLY.)

T.H.I. 40

SYSTEM IN	TIME IN	READER	SENDER	SYSTEM OUT	TIME OUT	READER	SENDER	SYSTEM OUT	TIME OUT	READER	SENDER

T.O.R.

1210

MESSAGE FORM

Serial No.

CALL AND INSTRUCTIONS

IN
OUT

revised 20

No. of Groups
GR.

OFFICE DATE STAMP

(ABOVE THIS LINE FOR SIGNALS USE ONLY.)

TO

2/5 Bn 7/7 Bn 1/6 Bn. sept 2/3 1st Coy

FROM

KANGA

Originator's Number

0755

Date

4

In Reply to Number

<i>2/3</i>	<i>IND</i>	<i>Coy</i>	<i>attacking</i>	<i>SOUTH</i>	<i>end</i>
<i>COPSE</i>	<i>SE</i>	<i>of</i>	<i>NATIVE</i>	<i>COMPOUND</i>	<i>from</i>
<i>WEST</i>	<i>commencing</i>	<i>1400 1/4</i>	<i>⊙</i>	<i>attack</i>	<i>succeeded</i>
<i>by</i>	<i>arty</i>	<i>mortar</i>	<i>M.M.C</i>	<i>line</i>	<i>⊙</i>
<i>intention</i>	<i>after</i>	<i>capturing</i>	<i>objective</i>	<i>to</i>	<i>exploit</i>
<i>NORTH</i>	<i>along</i>	<i>general</i>	<i>line</i>	<i>of</i>	<i>copse</i>
<i>⊙</i>	<i>ackd</i>				

THIS MESSAGE MAY BE SENT AS WRITTEN
* (EXCEPT)
BY ANY MEANS: () WIRELESS

THIS MESSAGE MUST BE SENT IN CYPHER
IF LIABLE TO INTERCEPTION OR TO FALL
INTO ENEMY HANDS

ORIGINATOR'S INSTRUCTIONS
DEGREE OF PRIORITY

TIME OF ORIGIN

1300 ✓

SIGNATURE.....
* ORIGINATOR MAY DELETE "EXCEPT" AND
INSERT "INCLUDING."

SIGNATURE.....
(BELOW THIS LINE FOR SIGNALS USE ONLY.)

Immediate

SYSTEM IN	TIME IN	READER	SENDER	SYSTEM OUT	TIME OUT	READER	SENDER	SYSTEM OUT	TIME OUT	READER	SENDER

T.H.I.

T.O.R.

LFEB TO BE EB TA 25 BN

1901

Discovered by
M. J. ...

HTMOR
WILLIE ...
COBIE
TEAM
HTMOR

ADVIAH
HTMOR
HTMOR
HTMOR

MESSAGE FOR

MESSAGE FORM

Serial No.

CALL AND INSTRUCTIONS

IN

OUT

No. of Groups
GR.

OFFICE DATE STAMP

(ABOVE THIS LINE FOR SIGNALS USE ONLY.)

TO

NGF

FROM

KANGA

Originator's Number

Q-756

Date

4

In Reply to Number

SEND

PLANE

TODAY

4 TAN

FOR

GEN

BERRYMAN

AND

COL

PATEN

0

THIS MESSAGE MAY BE SENT **AS WRITTEN**
* (EXCEPT)
BY ANY MEANS: () WIRELESS

SIGNATURE.....

* ORIGINATOR MAY DELETE "EXCEPT" AND INSERT "INCLUDING."

THIS MESSAGE MUST BE SENT **IN CYPHER**
IF LIABLE TO INTERCEPTION OR TO FALL
INTO ENEMY HANDS.

SIGNATURE.....

(BELOW THIS LINE FOR SIGNALS USE ONLY.)

ORIGINATOR'S INSTRUCTIONS
DEGREE OF PRIORITY

0110

TIME OF ORIGIN

1315 4/4.

T.H.I.

T.O.R.

SYSTEM IN	TIME IN	READER	SENDER	SYSTEM OUT	TIME OUT	READER	SENDER	SYSTEM OUT	TIME OUT	READER	SENDER

MESSAGE FORM

Serial No. 33
OFFICE DATE STAMP
~~208~~
220

CALL AND INSTRUCTIONS

IN

OUT

Serial 106 by

CIPHER SECRET

No. of Groups
GR.

(ABOVE THIS LINE IS FOR SIGNALS USE ONLY.)

TO

KANGA

FROM

MAKA

Originator's Number

MO 67

Date

3/4

In Reply to Number

Report	from	LADE	1630/3	Indicates	enemy
attacked	LADES ^{HOLDING}	force	10	minutes	before
LADES	striking	force	was	to	attack
enemy	posn (1)	LADE	still	Holding (1)	JONES
and	party	35	left	SKINDEWAI	for
WIBAINING	1610/3	with	orders (counter -	attack)
4	Feb	early	as	possible	JONES

THIS MESSAGE MAY BE SENT AS WRITTEN BY ANY MEANS.

IF LIABLE TO BE INTERCEPTED OR FALL INTO ENEMY HANDS, THIS MESSAGE MUST BE SENT IN CIPHER.

ORIGINATOR'S INSTRUCTIONS
DEGREE OF PRIORITY

TIME OF ORIGIN.

✓

SIGNED

SIGNED

(BELOW THIS LINE IS FOR SIGNALS USE ONLY.)

T.H.I.

T.O.R.

1345/4

SYSTEM IN	TIME IN	READER	SENDER	SYSTEM OUT	TIME OUT	READER	SENDER	SYSTEM OUT	TIME OUT	READER	SENDER
235031T.	Wt. 30	318/919.	450M pads.	10 40.	w. & s. LTD	51-8011.					

MESSAGE FORM

Serial No. *33*

CALL AND INSTRUCTIONS

IN

OUT

No. of Groups
GR.

OFFICE DATE STAMP

(2)

TO

(ABOVE THIS LINE IS FOR SIGNALS USE ONLY.)

I 220

FROM

Originator's Number

Date

In Reply to Number

<i>To</i>	<i>assume</i>	<i>Comd.</i>	<i>on</i>	<i>arrival</i>	<i>WIBAINING</i>
<i>(.)</i>	<i>Section</i>	<i>runner</i>	<i>from</i>	<i>JONES</i>	<i>0200/4 (.)</i>
<i>Have</i>	<i>constant</i>	<i>W/T</i>	<i>comn.</i>	<i>JONES</i>	<i>daylight</i>
<i>only (.)</i>	<i>LADE</i>	<i>report</i>	<i>2</i>	<i>casualties</i>	<i>own</i>
<i>troop</i>	<i>from</i>	<i>enemy (.)</i>	<i>PIGGOTT</i>	<i>2/5</i>	<i>Ind. Coy</i>
<i>returned</i>	<i>from</i>	<i>WIBAINING</i>	<i>1700/3 (.)</i>	<i>He</i>	<i>will</i>
<i>report</i>	<i>WNAU</i>	<i>as</i>	<i>soon</i>	<i>as</i>	<i>L of C</i>

THIS MESSAGE MAY BE SENT **AS WRITTEN** BY ANY MEANS.

IF LIABLE TO BE INTERCEPTED OR FALL INTO ENEMY HANDS, THIS MESSAGE MUST BE SENT **IN CIPHER**.

ORIGINATOR'S INSTRUCTIONS
DEGREE OF PRIORITY

TIME OF ORIGIN.

SIGNED

SIGNED

(BELOW THIS LINE IS FOR SIGNALS USE ONLY.)

T.H.I.

SYSTEM IN	TIME IN	READER	SENDER	SYSTEM OUT	TIME OUT	READER	SENDER	SYSTEM OUT	TIME OUT	READER	SENDER
235031T.	Wt. 30	318/919.	450M pads. 10 40.	w. & s. LTD	51-8011.						

T.O.R.

MESSAGE FORM

Serial No. 33
OFFICE DATE STAMP

CALL AND INSTRUCTIONS

IN
OUT

No. of Groups
GR.

(3)

(ABOVE THIS LINE IS FOR SIGNALS USE ONLY.)

TO

I 220

FROM

Originator's Number Date In Reply to Number

open with report for you (./) His services
no longer required (./) Ordered WATERSON send
fighting patrol from BALLAMS to arrive
SUMMIT by 2000/3 to prevent enemy
from WANDUMI to SKINDEWAI by main
track (./) This patrol encountered enemy
strength unknown between BALLAMS and SUMMIT (.)

THIS MESSAGE MAY BE SENT AS WRITTEN BY ANY MEANS.

IF LIABLE TO BE INTERCEPTED OR FALL INTO ENEMY HANDS. THIS MESSAGE MUST BE SENT IN CIPHER.

ORIGINATOR'S INSTRUCTIONS
DEGREE OF PRIORITY

TIME OF ORIGIN.

SIGNED

SIGNED

(BELOW THIS LINE IS FOR SIGNALS USE ONLY.)

T.H.I.

SYSTEM IN	TIME IN	READER	SENDER	SYSTEM OUT	TIME OUT	READER	SENDER	SYSTEM OUT	TIME OUT	READER	SENDER
235031t.	Wt. 30	318/919.	450M pads.	10 40.	w. & s. LTD	51-8011.					

T.O.R.

MESSAGE FORM

Serial No. 33

CALL AND INSTRUCTIONS

IN
OUT

No. of Groups
GR.

OFFICE DATE STAMP

(ABOVE THIS LINE IS FOR SIGNALS USE ONLY.)

TO

(4)

T 220

FROM

Originator's Number

Date

In Reply to Number

Expect	enemy	small	party	only	our
patrol	should	arrive	SUMMIT	by	2200/30
No	enemy	between	BALLAMS	and	WANDUMI
WANDUMI	natives	still	in	occupation	of
GARDES	will	retain	force	at	SUMMIT
strength	200	Enemy	captured	LULUAC (north)	
WAIPALI	near	WANDUMI	27 th	Jan	Reportant

THIS MESSAGE MAY BE SENT AS WRITTEN BY ANY MEANS.

IF LIABLE TO BE INTERCEPTED OR FALL INTO ENEMY HANDS. THIS MESSAGE MUST BE SENT IN CIPHER.

ORIGINATOR'S INSTRUCTIONS
DEGREE OF PRIORITY

TIME OF ORIGIN.

SIGNED

SIGNED

(BELOW THIS LINE IS FOR SIGNALS USE ONLY.)

T.H.I.

SYSTEM IN	TIME IN	READER	SENDER	SYSTEM OUT	TIME OUT	READER	SENDER	SYSTEM OUT	TIME OUT	READER	SENDER
235031T.	Wt. 30	318/919.	450M pads.	10'40.	w. & s. LTD	51-8011.					

T.O.R.

MESSAGE FORM

Serial No. *33*
OFFICE DATE STAMP

CALL AND INSTRUCTIONS

IN
OUT

No. of Groups
GR.

(ABOVE THIS LINE IS FOR SIGNALS USE ONLY.)

TO

5

I 220

FROM

Originator's Number

Date

In Reply to Number

*JONES (captive) WAIPALIO Enemy can move
WAIPALI to main track on SKINDEWAI
side of HOUSE BANANA in 3 hrs. @
Have constant patrol main track heading
captive of WAIPALIO Have dropped urgent
supplies BALLAMS 1700/B including letter for
me @ This letter should arrive SKINDEWAI*

THIS MESSAGE MAY BE SENT **AS WRITTEN** BY ANY MEANS.

IF LIABLE TO BE INTERCEPTED OR FALL INTO ENEMY HANDS, THIS MESSAGE MUST BE SENT **IN CIPHER.**

ORIGINATOR'S INSTRUCTIONS
DEGREE OF PRIORITY

TIME OF ORIGIN.

SIGNED

SIGNED

(BELOW THIS LINE IS FOR SIGNALS USE ONLY.)

T.H.I.

SYSTEM IN	TIME IN	READER	SENDER	SYSTEM OUT	TIME OUT	READER	SENDER	SYSTEM OUT	TIME OUT	READER	SENDER
235031T.	Wt. 30	318/919,	450M pads.	10 40.	W. & S. LTD	51-8011.					

T.O.R.

MESSAGE FORM

Serial No. *33*

CALL AND INSTRUCTIONS

IN

OUT

No. of Groups
GR.

OFFICE DATE STA

TO

(ABOVE THIS LINE IS FOR SIGNALS USE ONLY.)

(6)

I 220

FROM

Originator's Number

Date

In Reply to Number

<i>by</i>	<i>2330/3</i>	<i>runner</i>	<i>carrying letter also</i>
<i>met</i>	<i>enemy</i>	<i>on</i>	<i>track but escaped</i>
<i>capture</i>	<i>SAADLE</i>	<i>patrol</i>	<i>see HOUSE BANANA</i>
<i>2000/3</i>	<i>armed</i>	<i>2320 hrs</i>	<i>report to follow</i>

THIS MESSAGE MAY BE SENT AS WRITTEN BY ANY MEANS.

Kindan 170544

IF LIABLE TO BE INTERCEPTED OR FALL INTO ENEMY HANDS. THIS MESSAGE MUST BE SENT IN CIPHER.

ORIGINATOR'S INSTRUCTIONS
DEGREE OF PRIORITY

TIME OF ORIGIN.

1930 4/23

SIGNED

SIGNED

(BELOW THIS LINE IS FOR SIGNALS USE ONLY.)

T.H.I.

SYSTEM IN	TIME IN	READER	SENDER	SYSTEM OUT	TIME OUT	READER	SENDER	SYSTEM OUT	TIME OUT	READER	SENDER
235031T.	Wt. 30	318/919.	450M pads.	10 40.	W. & S. LTD	51-8011.					

T.O.R.

B4544

MESSAGE FORM

Serial No.

CALL AND INSTRUCTIONS

IN

OUT

No. of Groups
GR.

OFFICE DATE STAMP

Serial by log

(ABOVE THIS LINE FOR SIGNALS USE ONLY.)

TO

WOODS

FROM

KANGA

Originator's Number

E-0013

Date

4.

In Reply to Number

WINNINGS	LAYERS	PARKS	PARTYS	RETURNING	YOU
TOMERROW	⊙				

THIS MESSAGE MAY BE SENT **AS WRITTEN**
* (EXCEPT)
BY ANY MEANS: () WIRELESS

THIS MESSAGE MUST BE SENT **IN CYPHER**
IF LIABLE TO INTERCEPTION OR TO FALL
INTO ENEMY HANDS.

ORIGINATOR'S INSTRUCTIONS
DEGREE OF PRIORITY

TIME OF ORIGIN

13.55 74

SIGNATURE.....
* ORIGINATOR MAY DELETE "EXCEPT" AND
INSERT "INCLUDING."

SIGNATURE.....

(BELOW THIS LINE FOR SIGNALS USE ONLY.)

T.H.I.

T.O.R.

SYSTEM IN	TIME IN	READER	SENDER	SYSTEM OUT	TIME OUT	READER	SENDER	SYSTEM OUT	TIME OUT	READER	SENDER

MESSAGE FORM

Serial No.

CALL AND INSTRUCTIONS

IN
OUT

Serial 99 Log.

No. of Groups
GR.

OFFICE DATE STAMP

(ABOVE THIS LINE FOR SIGNALS USE ONLY.)

TO **KIANG D**

FROM **LITE**

Originator's Number

304

Date

4

In Reply to Number

<i>Patrol</i>	<i>1 officer</i>	<i>9000</i>	<i>left</i>	<i>N corner Arone</i>
<i>ref map</i>	<i>WAU</i>	<i>W 38728</i>	<i>1335 hrs</i>	<i>bearing 50° N ⊙</i>
<i>On reaching</i>	<i>BULOLO</i>	<i>river</i>	<i>will follow river</i>	
<i>for 1/2 mile</i>	<i>N.W.</i>	<i>⊙</i>	<i>Will return by same</i>	
<i>route</i>	<i>1730 hrs</i>	<i>⊙</i>		

THIS MESSAGE MAY BE SENT **AS WRITTEN**
* (EXCEPT)
BY ANY MEANS: () WIRELESS

THIS MESSAGE MUST BE SENT **IN CYPHER**
IF LIABLE TO INTERCEPTION OR TO FALL
INTO ENEMY HANDS.

ORIGINATOR'S INSTRUCTIONS
DEGREE OF PRIORITY

TIME OF ORIGIN
1330 7/4

SIGNATURE.....
* ORIGINATOR MAY DELETE "EXCEPT" AND
INSERT "INCLUDING."

SIGNATURE.....

(BELOW THIS LINE FOR SIGNALS USE ONLY.)

SYSTEM IN	TIME IN	READER	SENDER	SYSTEM OUT	TIME OUT	READER	SENDER	SYSTEM OUT	TIME OUT	READER	SENDER

1330 7/4

T.O.R.

MESSAGE FORM

Serial No.

CALL AND INSTRUCTIONS

IN

OUT

No. of Groups
GR.

OFFICE DATE STAMP

(ABOVE THIS LINE FOR SIGNALS USE ONLY.)

TO

KANBA

FROM

NGF

Originator's Number

SD 1255

Date

3 / 4

In Reply to Number

please	arrange	return	see	2/7	Best
1 Dental	unit	in	the	as	opportunity
offers					

THIS MESSAGE MAY BE SENT **AS WRITTEN**
* (EXCEPT)
BY ANY MEANS: () WIRELESS

THIS MESSAGE MUST BE SENT **IN CYPHER**
IF LIABLE TO INTERCEPTION OR TO FALL
INTO ENEMY HANDS.

ORIGINATOR'S INSTRUCTIONS
DEGREE OF PRIORITY

TIME OF ORIGIN

SIGNATURE.....
* ORIGINATOR MAY DELETE "EXCEPT" AND
INSERT "INCLUDING."

SIGNATURE.....

(BELOW THIS LINE FOR SIGNALS USE ONLY.)

20054/3

T.H.I. 0500/4

T.O.R. 1347/4

SYSTEM IN	TIME IN	READER	SENDER	SYSTEM OUT	TIME OUT	READER	SENDER	SYSTEM OUT	TIME OUT	READER	SENDER

MESSAGE FORM

Serial No.

**CALL
AND
INSTRUC-
TIONS**

IN

OUT

Serial 63 209

No. of Groups
GR.

OFFICE DATE STAMP

(ABOVE THIS LINE FOR SIGNALS USE ONLY.)

TO

RAAF VVAU

FROM

RAAF NGF

Originator's Number

-

Date

-4

In Reply to Number

to

8 P 91

from

8 P Q.

(1)

X 364

A 59

immediacy

THIS MESSAGE MAY BE SENT **AS WRITTEN**
* (EXCEPT)
BY ANY MEANS: () WIRELESS

THIS MESSAGE MUST BE SENT **IN CYPHER**
IF LIABLE TO INTERCEPTION OR TO FALL
INTO ENEMY HANDS.

ORIGINATOR'S INSTRUCTIONS
DEGREE OF PRIORITY

TIME OF ORIGIN

1220 4/4

SIGNATURE.....
* ORIGINATOR MAY DELETE "EXCEPT" AND
INSERT "INCLUDING."

SIGNATURE.....

(BELOW THIS LINE FOR SIGNALS USE ONLY.)

T.H.I.

SYSTEM IN	TIME IN	READER	SENDER	SYSTEM OUT	TIME OUT	READER	SENDER	SYSTEM OUT	TIME OUT	READER	SENDER

T.O.R. *1347*

MESSAGE FORM

Serial No. 39
 No. of Groups **GR.** OFFICE DATE STAMP

CALL AND INSTRUCTIONS.

IN

OUT

Serial 90 LGA

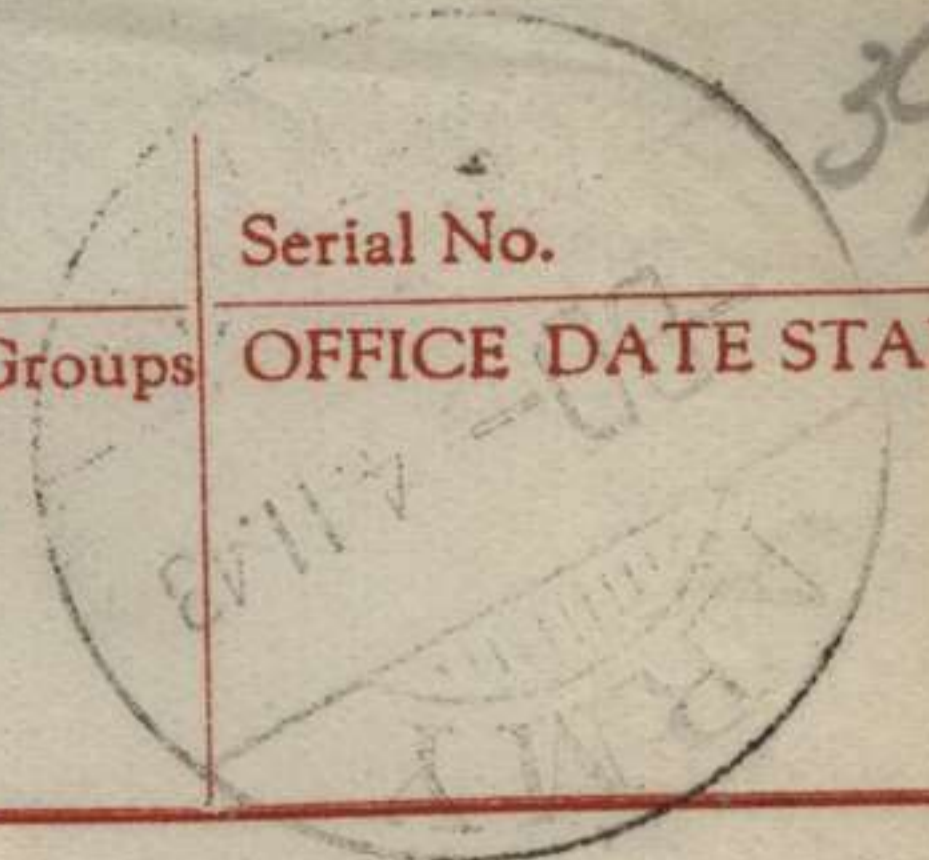

(ABOVE THIS LINE IS FOR SIGNALS USE ONLY.)

TO

Kanga.

FROM

Lite.

Originator's Number

205

Date

7

In Reply to Number

0755.

ack.

THIS MESSAGE MAY BE SENT AS WRITTEN BY ANY MEANS:

IF LIABLE TO BE INTERCEPTED OR FALL INTO ENEMY HANDS, THIS MESSAGE MUST BE SENT **IN CYPHER**

ORIGINATOR'S INSTRUCTIONS DEGREE OF PRIORITY

TIME OF ORIGIN

1345 ✓

SIGNED

SIGNED

(BELOW THIS LINE IS FOR SIGNALS USE ONLY.)

T.H.I.

1350

T.O.R.

SYSTEM IN	TIME IN	READER	SENDER	SYSTEM OUT	TIME OUT	READER	SENDER	SYSTEM OUT	TIME OUT	READER	SENDER
<i>P</i>	<i>1420</i>	<i>Lobbyer</i>	<i>RA.</i>								

MESSAGE FORM

Serial No.

CALL AND INSTRUCTIONS

IN

OUT

Serial 138 log

No. of Groups
GR.

OFFICE DATE STAMP

MB

(ABOVE THIS LINE FOR SIGNALS USE ONLY.)

TO

KANGA

FROM

WOOD

Originator's Number

128

Date

4

In Reply to Number

<i>May</i>	<i>Ashlon</i>	<i>and</i>	<i>Brennan</i>	<i>came</i>	<i>with</i>
<i>winning</i>	<i>to</i>	<i>to</i>	<i>with</i>	<i>in</i>	<i>area</i>
<i>from</i>	<i>during</i>	<i>night</i>	<i>with</i>	<i>MORTAR</i>	<i>fire</i>

THIS MESSAGE MAY BE SENT **AS WRITTEN**
*(EXCEPT)
BY ANY MEANS: () WIRELESS

THIS MESSAGE MUST BE SENT **IN CYPHER**
IF LIABLE TO INTERCEPTION OR TO FALL
INTO ENEMY HANDS.

ORIGINATOR'S INSTRUCTIONS
DEGREE OF PRIORITY

TIME OF ORIGIN

1400

T.H.I. *1401*

T.O.R.

(BELOW THIS LINE FOR SIGNALS USE ONLY.)

SYSTEM IN	TIME IN	READER	SENDER	SYSTEM OUT	TIME OUT	READER	SENDER	SYSTEM OUT	TIME OUT	READER	SENDER

MESSAGE FORM

Serial No.

CALL AND INSTRUCTIONS

IN

OUT

Serial slip Log

No. of Groups
GR.

OFFICE DATE STAMP

TO

216 BN

(ABOVE THIS LINE FOR SIGNALS USE ONLY.)

FROM

KAN GA

Originator's Number

0 757

Date

4

In Reply to Number

<i>desire</i>	<i>engage</i>	<i>suspected</i>	<i>SAP</i>	<i>rest</i>	<i>area</i>
<i>457743</i>	<i>mt</i>	<i>457743</i>	<i>with</i>	<i>arty</i>	<i>afternoon</i>
<i>4 FEB</i>	<i>○</i>	<i>report</i>	<i>urgently</i>	<i>if</i>	<i>low</i>
<i>hrs</i>	<i>within</i>	<i>1000</i>	<i>yes</i>	<i>this</i>	<i>area</i>

THIS MESSAGE MAY BE SENT **AS WRITTEN**
* (EXCEPT)
BY ANY MEANS: () WIRELESS

THIS MESSAGE MUST BE SENT **IN CYPHER**
IF LIABLE TO INTERCEPTION OR TO FALL
INTO ENEMY HANDS.

ORIGINATOR'S INSTRUCTIONS
DEGREE OF PRIORITY

Emerg Ops

TIME OF ORIGIN

1420

SIGNATURE.....
* ORIGINATOR MAY DELETE "EXCEPT" AND
INSERT "INCLUDING."

SIGNATURE.....
(BELOW THIS LINE FOR SIGNALS USE ONLY.)

T.H.I.

SYSTEM IN	TIME IN	READER	SENDER	SYSTEM OUT	TIME OUT	READER	SENDER	SYSTEM OUT	TIME OUT	READER	SENDER

T.O.R.

MESSAGE FORM

Serial No.

**CALL
AND
INSTRUC-
TIONS**

IN

OUT

*Serial 85
Loop*

No. of Groups
GR.

OFFICE DATE STAMP

(ABOVE THIS LINE FOR SIGNALS USE ONLY.)

TO

KANBA

FROM

2/3 Aust Ind Coy

Originator's Number

OM 77

Date

4

In Reply to Number

this

acks

you

0755

of

today

THIS MESSAGE MAY BE SENT **AS WRITTEN**
*(EXCEPT)
BY ANY MEANS: () WIRELESS

THIS MESSAGE MUST BE SENT **IN CYPHER**
IF LIABLE TO INTERCEPTION OR TO FALL
INTO ENEMY HANDS.

ORIGINATOR'S INSTRUCTIONS
DEGREE OF PRIORITY

TIME OF ORIGIN

1340

T.H.I. *1343*

T.O.R. *1420*

(BELOW THIS LINE FOR SIGNALS USE ONLY.)

SYSTEM IN	TIME IN	READER	SENDER	SYSTEM OUT	TIME OUT	READER	SENDER	SYSTEM OUT	TIME OUT	READER	SENDER

MESSAGE FORM

Serial No.

CALL AND INSTRUCTIONS

IN

OUT

Handwritten: 19 20/7

No. of Groups
GR.

OFFICE DATE STAMP

(ABOVE THIS LINE FOR SIGNALS USE ONLY.)

TO

Handwritten: Danga

FROM

Handwritten: 2/7

Originator's Number

Handwritten: 204

Date

Handwritten: 4

In Reply to Number

*Handwritten: Relief of C Coy by D Coy completed
14 30/4/4*

THIS MESSAGE MAY BE SENT **AS WRITTEN**
*(EXCEPT)
BY ANY MEANS: () WIRELESS

THIS MESSAGE MUST BE SENT **IN CYPHER**
IF LIABLE TO INTERCEPTION OR TO FALL
INTO ENEMY HANDS.

ORIGINATOR'S INSTRUCTIONS
DEGREE OF PRIORITY

TIME OF ORIGIN

Handwritten: 1430

SIGNATURE.....
* ORIGINATOR MAY DELETE "EXCEPT" AND
INSERT "INCLUDING."

SIGNATURE.....

(BELOW THIS LINE FOR SIGNALS USE ONLY.)

T.H.I.

T.O.R.

SYSTEM IN	TIME IN	READER	SENDER	SYSTEM OUT	TIME OUT	READER	SENDER	SYSTEM OUT	TIME OUT	READER	SENDER

MESSAGE FORM

Serial No.

CALL AND INSTRUCTIONS

IN
OUT

No. of Groups
GR.

OFFICE DATE STAMP

*Serial log
175*

(ABOVE THIS LINE FOR SIGNALS USE ONLY.)

TO

FROM

2/X Bro

Originator's Number

203

Date

4

In Reply to Number

<i>9 Pl</i>	<i>A</i>	<i>Coy</i>	<i>reports</i>	<i>party</i>	<i>returned</i>
<i>15/20</i>	<i>S.W.</i>	<i>L.E.H.S</i>	<i>found</i>	<i>approx</i>	<i>area</i>
<i>398693</i>	<i>()</i>	<i>enemy</i>	<i>found</i>	<i>old</i>	<i>2 killed</i>
<i>()</i>	<i>info</i>	<i>returned</i>	<i>later</i>	<i>woods</i>	<i>()</i>
<i>Abertan</i>	<i>1 from</i>	<i>B Coy</i>	<i>directed</i>	<i>by</i>	<i>9 Pl</i>
<i>brought</i>	<i>the</i>	<i>to</i>	<i>be</i>	<i>him</i>	<i>area</i>
<i>where</i>	<i>1 info</i>	<i>returned</i>	<i>()</i>	<i>results</i>	<i>unknown</i>

THIS MESSAGE MAY BE SENT **AS WRITTEN**
* (EXCEPT)
BY ANY MEANS: () WIRELESS

THIS MESSAGE MUST BE SENT **IN CYPHER**
IF LIABLE TO INTERCEPTION OR TO FALL
INTO ENEMY HANDS.

ORIGINATOR'S INSTRUCTIONS
DEGREE OF PRIORITY

TIME OF ORIGIN

SIGNATURE.....
* ORIGINATOR MAY DELETE "EXCEPT" AND
INSERT "INCLUDING."

SIGNATURE.....

(BELOW THIS LINE FOR SIGNALS USE ONLY.)

SYSTEM IN	TIME IN	READER	SENDER	SYSTEM OUT	TIME OUT	READER	SENDER	SYSTEM OUT	TIME OUT	READER	SENDER

T.H.I.

T.O.R.

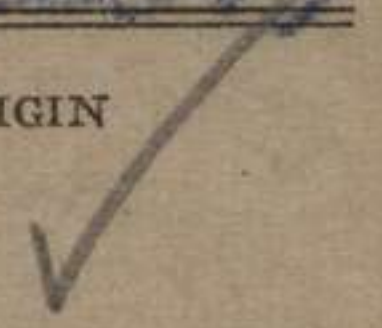

MESSAGE FORM

Serial No.

**CALL
AND
INSTRUC-
TIONS**

IN

OUT

No. of Groups
GR.

OFFICE DATE STAMP

(ABOVE THIS LINE FOR SIGNALS USE ONLY.)

TO

DS

FROM

Originator's Number

Date

In Reply to Number

<i>(-)</i>	<i>fast</i>	<i>time</i>	<i>of</i>	<i>sighting</i>	<i>1030</i>
<i>ping</i>	<i>ceased</i>	<i>area</i>	<i>under</i>	<i>observation</i>	<i>L</i>

THIS MESSAGE MAY BE SENT **AS WRITTEN**
* (EXCEPT)
BY ANY MEANS: () WIRELESS

THIS MESSAGE MUST BE SENT **IN CYPHER**
IF LIABLE TO INTERCEPTION OR TO FALL
INTO ENEMY HANDS.

ORIGINATOR'S INSTRUCTIONS
DEGREE OF PRIORITY

TIME OF ORIGIN

1200 ✓

SIGNATURE.....
* ORIGINATOR MAY DELETE "EXCEPT" AND
INSERT "INCLUDING."

SIGNATURE.....

(BELOW THIS LINE FOR SIGNALS USE ONLY.)

T.H.I. 1212

T.O.R. 1435

SYSTEM IN	TIME IN	READER	SENDER	SYSTEM OUT	TIME OUT	READER	SENDER	SYSTEM OUT	TIME OUT	READER	SENDER

MESSAGE FORM

Serial No.

CALL AND INSTRUCTIONS

IN

OUT

No. of Groups
GR.

OFFICE DATE STAMP

Yats

Serial 74

(ABOVE THIS LINE FOR SIGNALS USE ONLY.)

TO

Kanga

FROM

Wajo

Originator's Number

6573

Date

4

In Reply to Number

In reply to your 0751 Feb 3 received 1040 hrs Feb 4. No accuracy heard or observed night 3/4 Feb. I am checking for signs or drums as soon as reliability drops. I have P.P.F. copy of broadcast code as all we had down to info on flash code only.

THIS MESSAGE MAY BE SENT **AS WRITTEN** * (EXCEPT) BY ANY MEANS: () WIRELESS

THIS MESSAGE MUST BE SENT **IN CYPHER** IF LIABLE TO INTERCEPTION OR TO FALL INTO ENEMY HANDS.

ORIGINATOR'S INSTRUCTIONS
DEGREE OF PRIORITY

TIME OF ORIGIN

SIGNATURE.....
* ORIGINATOR MAY DELETE "EXCEPT" AND INSERT "INCLUDING."

SIGNATURE.....

(BELOW THIS LINE FOR SIGNALS USE ONLY.)

12154/4

T.H.I.

SYSTEM IN	TIME IN	READER	SENDER	SYSTEM OUT	TIME OUT	READER	SENDER	SYSTEM OUT	TIME OUT	READER	SENDER

T.O.R.

1455/4

MESSAGE FORM

Serial No.

No. of Groups
 GR.

OFFICE DATE STAMP

INSTRUCTIONS

IN

OUT

Serial 103
Serial 109

(ABOVE THIS LINE FOR SIGNALS USE ONLY.)

TO

V. H. M. C. H.

FROM

T. O. J. O.

Originator's Number

6 574

Date

A

In Reply to Number

*Sitrep Met H @ 0925 hrs plane heard East-
 e explosion. Heard same. No writing @
 1230 hrs 6 Bombers @ Beauphant sent
 H - light plane, 10000 ft attached. Has @ Beauphant
 can't see low over H's from NW end of
 Drome strafing and continued right-down down
 out at sea. 01 photos of bombs landed down*

THIS MESSAGE MAY BE SENT **AS WRITTEN**
 * (EXCEPT)
 BY ANY MEANS: () WIRELESS

THIS MESSAGE MUST BE SENT **IN CYPHER**
 IF LIABLE TO INTERCEPTION OR TO FALL
 INTO ENEMY HANDS.

ORIGINATOR'S INSTRUCTIONS
 DEGREE OF PRIORITY

TIME OF ORIGIN

SIGNATURE.....
 * ORIGINATOR MAY DELETE "EXCEPT" AND
 INSERT "INCLUDING."

SIGNATURE.....

(BELOW THIS LINE FOR SIGNALS USE ONLY.)

SYSTEM IN	TIME IN	READER	SENDER	SYSTEM OUT	TIME OUT	READER	SENDER	SYSTEM OUT	TIME OUT	READER	SENDER

T.H.I.

T.O.R.

MESSAGE FORM

Serial No.

**CALL
AND
INSTRUC-
TIONS**

IN

OUT

No. of Groups
GR.

OFFICE DATE STAMP

(ABOVE THIS LINE FOR SIGNALS USE ONLY.)

TO

FROM

Originator's Number

Date

In Reply to Number

*from N to S causing damage to drums
+ starting at least - two small fires
one near A/H room NW end of one area
to 707 deposited by 1405 to 1430 plane
and one area 1400 A/H etc. visible*

THIS MESSAGE MAY BE SENT **AS WRITTEN**
*(EXCEPT)
BY ANY MEANS: () WIRELESS

THIS MESSAGE MUST BE SENT **IN CYPHER**
IF LIABLE TO INTERCEPTION OR TO FALL
INTO ENEMY HANDS.

ORIGINATOR'S INSTRUCTIONS
DEGREE OF PRIORITY

TIME OF ORIGIN

1530/4

SIGNATURE.....
* ORIGINATOR MAY DELETE "EXCEPT" AND
INSERT "INCLUDING."

SIGNATURE.....

(BELOW THIS LINE FOR SIGNALS USE ONLY.)

T.H.I.

T.O.R.

SYSTEM IN	TIME IN	READER	SENDER	SYSTEM OUT	TIME OUT	READER	SENDER	SYSTEM OUT	TIME OUT	READER	SENDER

MESSAGE FORM

Serial No.

**CALL
 IN
 INSTRUCTIONS**

IN

OUT

*Serial 68
 109*

No. of Groups
GR.

OFFICE DATE STAMP

TO

KANEA

(ABOVE THIS LINE FOR SIGNALS USE ONLY.)

FROM

WOODS

Originator's Number

128

Date

4

In Reply to Number

0757

owns

two

will

be

out

of

area

NOT

later

than

1000

the

4 Feb

THIS MESSAGE MAY BE SENT **AS WRITTEN**
 * (EXCEPT)
 BY ANY MEANS: () WIRELESS

THIS MESSAGE MUST BE SENT **IN CYPHER**
 IF LIABLE TO INTERCEPTION OR TO FALL
 INTO ENEMY HANDS.

ORIGINATOR'S INSTRUCTIONS
 DEGREE OF PRIORITY

TIME OF ORIGIN

1520

SIGNATURE.....
 * ORIGINATOR MAY DELETE "EXCEPT" AND
 INSERT "INCLUDING."

SIGNATURE.....

(BELOW THIS LINE FOR SIGNALS USE ONLY.)

T.H.I. 1521

SYSTEM IN	TIME IN	READER	SENDER	SYSTEM OUT	TIME OUT	READER	SENDER	SYSTEM OUT	TIME OUT	READER	SENDER

T.O.R. 1540

MESSAGE FORM

Serial No.

CALL AND INSTRUCTIONS

IN

OUT

log
Serial 72

No. of Groups
GR.

OFFICE DATE STAMP

(ABOVE THIS LINE FOR SIGNALS USE ONLY.)

TO

KANGA FORCE

FROM

BENA FORCE

Originator's Number

R23

Date

4

In Reply to Number

strip have area O.K.

0) left from

*BENA
KAIAPIT
KAIGULAN*

unchanged direction to

*KAINAITU
LAE
KAIPIT*

*gap
03
new*

THIS MESSAGE MAY BE SENT **AS WRITTEN**
* (EXCEPT)
BY ANY MEANS: () WIRELESS

SIGNATURE.....
* ORIGINATOR MAY DELETE "EXCEPT" AND
INSERT "INCLUDING."

THIS MESSAGE MUST BE SENT **IN CYPHER**
IF LIABLE TO INTERCEPTION OR TO FALL
INTO ENEMY HANDS.

SIGNATURE.....

ORIGINATOR'S INSTRUCTIONS
DEGREE OF PRIORITY

TIME OF ORIGIN

1015 ✓

(BELOW THIS LINE FOR SIGNALS USE ONLY.)

T.H.I.

SYSTEM IN	TIME IN	READER	SENDER	SYSTEM OUT	TIME OUT	READER	SENDER	SYSTEM OUT	TIME OUT	READER	SENDER

T.O.R. 1540

MESSAGE FORM

Serial No.

CALL AND INSTRUCTIONS	IN	<i>Serial 97 Page</i>	No. of Groups	OFFICE DATE STAMP
	OUT		GR.	

(ABOVE THIS LINE FOR SIGNALS USE ONLY.)

TO ~~NGF~~ *KANGA*

FROM	<i>NGF</i>	Originator's Number	Date	In Reply to Number
		<i>CE/N 536</i>	<i>3/4</i>	<i>3</i>

<i>to</i>	<i>REINHOLD</i>	<i>stores</i>	<i>as</i>	<i>requested</i>	<i>less</i>
<i>barometer</i>	<i>being</i>	<i>despatched</i>	<i>4</i>	<i>FLB</i>	<i>(.)</i>
<i>barometer</i>	<i>not</i>	<i>available</i>			

THIS MESSAGE MAY BE SENT **AS WRITTEN**
*(EXCEPT)
BY ANY MEANS: () WIRELESS

THIS MESSAGE MUST BE SENT **IN CYPHER**
IF LIABLE TO INTERCEPTION OR TO FALL
INTO ENEMY HANDS.

ORIGINATOR'S INSTRUCTIONS
DEGREE OF PRIORITY

TIME OF ORIGIN

SIGNATURE.....
* ORIGINATOR MAY DELETE "EXCEPT" AND
INSERT "INCLUDING."

SIGNATURE.....

(BELOW THIS LINE FOR SIGNALS USE ONLY.)

SYSTEM IN	TIME IN	READER	SENDER	SYSTEM OUT	TIME OUT	READER	SENDER	SYSTEM OUT	TIME OUT	READER	SENDER

T.H.I. *0555/4*
T.O.R. *1540/4*

MESSAGE FORM

Serial No.

CALL AND INSTRUCTIONS

IN
OUT

*Serial 96
log*

No. of Groups
GR.

OFFICE DATE STAMP

(ABOVE THIS LINE FOR SIGNALS USE ONLY.)

TO *DDOS @ KANGA*

FROM *NQF*

Originator's Number
SD1259

Date
3/4

In Reply to Number

<i>Q</i>	<i>will</i>	<i>move</i>	<i>by</i>	<i>Air</i>	<i>4</i>
<i>FEB</i>	<i>following</i>	<i>control</i>	<i>stores</i>	<i>released</i>	<i>by</i>
<i>DDOS</i>	<i>to</i>	<i>KANGA</i>	<i>521/9</i>	<i>533/216</i>	<i>557/12</i>
<i>558/120</i>	<i>573/4</i>	<i>and</i>	<i>ejector</i>	<i>25 pdr</i>	

THIS MESSAGE MAY BE SENT **AS WRITTEN**
* (EXCEPT)
BY ANY MEANS: () WIRELESS

THIS MESSAGE MUST BE SENT **IN CYPHER**
IF LIABLE TO INTERCEPTION OR TO FALL
INTO ENEMY HANDS.

ORIGINATOR'S INSTRUCTIONS
DEGREE OF PRIORITY

TIME OF ORIGIN

SIGNATURE.....
* ORIGINATOR MAY DELETE "EXCEPT" AND
INSERT "INCLUDING."

SIGNATURE.....

(BELOW THIS LINE FOR SIGNALS USE ONLY.)

2305

T.H.I. *0655/4*

T.O.R. *1540/4*

SYSTEM IN	TIME IN	READER	SENDER	SYSTEM OUT	TIME OUT	READER	SENDER	SYSTEM OUT	TIME OUT	READER	SENDER

MESSAGE FORM

CALL AND INSTRUCTIONS

IN

OUT

Serial 93² Key

No. of Groups.

GR.

8

Serial No.

OFFICE DATE STAMP



(ABOVE THIS LINE IS FOR SIGNALS USE ONLY.)

TO

K 17 N 2 17

FROM

WOOD

Originator's Number

129

Date

4

In Reply to Number

—

Satrep situation unchanged

file 1/4/1

THIS MESSAGE MAY BE SENT **AS WRITTEN** BY ANY MEANS.

IF LIABLE TO BE INTERCEPTED OR FALL INTO ENEMY HANDS, THIS MESSAGE MUST BE SENT **IN CIPHER**.

ORIGINATOR'S INSTRUCTIONS DEGREE OF PRIORITY

TIME OF ORIGIN

1610 ✓

SIGNED

SIGNED

(BELOW THIS LINE IS FOR SIGNALS USE ONLY.)

T.H.I.

SYSTEM IN

TIME IN

READER

SENDER

SYSTEM OUT

TIME OUT

READER

SENDER

SYSTEM OUT

TIME OUT

READER

SENDER

1611

T.O.R.

1/7 1625 W. med. Lt.

MESSAGE FORM

Serial No.
OFFICE DATE STAMP

No. of Groups
GR.

CALL AND INSTRUCTIONS

IN
OUT

*Squad 92
log*

(ABOVE THIS LINE FOR SIGNALS USE ONLY.)

TO

Kanga

FROM

NGF

Originator's Number

06480

Date

4

In Reply to Number

0756

*operational planes cannot take off
Wan Aerodrome @ suggest use withdrawal
@ 5 AF unable provide fighter cover*

THIS MESSAGE MAY BE SENT **AS WRITTEN**
*(EXCEPT)
BY ANY MEANS: () WIRELESS

THIS MESSAGE MUST BE SENT **IN CYPHER**
IF LIABLE TO INTERCEPTION OR TO FALL
INTO ENEMY HANDS.

ORIGINATOR'S INSTRUCTIONS
DEGREE OF PRIORITY

TIME OF ORIGIN

151544

SIGNATURE.....
* ORIGINATOR MAY DELETE "EXCEPT" AND
INSERT "INCLUDING."

SIGNATURE.....

(BELOW THIS LINE FOR SIGNALS USE ONLY.)

T.H.I.

SYSTEM IN	TIME IN	READER	SENDER	SYSTEM OUT	TIME OUT	READER	SENDER	SYSTEM OUT	TIME OUT	READER	SENDER

T.O.R.

1630

MESSAGE FORM

Army Form 101
Proc. 101
Revised October, 1942

Serial No.
OFFICE DATE STAMP

No. of Groups
CR.

0.759

IN
OUT

INSTRUCTIONS

General Berryman will await transport aircraft

TO: *NOTED*
FROM: *5 Feb Victoria*
No. of Recipients: *1*
No. of Groups: *1*
Serial No.: *759*

Berryman

Warrant Officer

AF

TIME OF DAY

ORIGINATOR'S INSTRUCTIONS
DEGREE OF PRIORITY

THIS MESSAGE MUST BE SENT IN CYPHER
IF LIABLE TO INTERCEPTION OR TO FALL
INTO ENEMY HANDS.

THIS MESSAGE MAY BE SENT AS WRITTEN
BY ANY METHOD (EXCEPT)
WIRELESS

(BELOW THIS LINE FOR SIGNALS USE ONLY.)

ORIGINATOR MAY WRITE "EXCEPT" AND
"METHOD" IN PARENTS.

SENDER		SYSTEM TIME		SENDER		SYSTEM TIME		SENDER		SYSTEM TIME	
IN	OUT	IN	OUT	IN	OUT	IN	OUT	IN	OUT	IN	OUT

T.H.I.

T.O.R.

1630

1615 1/4

MESSAGE FORM

Serial No.

CALL AND INSTRUCTIONS

IN
OUT

Serial 104 log
Kanga

No. of Groups
GR.

OFFICE DATE STAMP

(ABOVE THIS LINE FOR SIGNALS USE ONLY.)

TO

FROM

2/7 Bn

Originator's Number

205

Date

4

In Reply to Number

Intercept to 15304/4 @ patrol reports at 1400 hrs
4 gaps observed 100 yds SE 4-08690

THIS MESSAGE MAY BE SENT **AS WRITTEN**
* (EXCEPT)
BY ANY MEANS: () WIRELESS

THIS MESSAGE MUST BE SENT **IN CYPHER**
IF LIABLE TO INTERCEPTION OR TO FALL
INTO ENEMY HANDS.

ORIGINATOR'S INSTRUCTIONS
DEGREE OF PRIORITY

TIME OF ORIGIN

1545

T.H.I. *1620.*

T.O.R. *1645.*

(BELOW THIS LINE FOR SIGNALS USE ONLY.)

SYSTEM IN	TIME IN	READER	SENDER	SYSTEM OUT	TIME OUT	READER	SENDER	SYSTEM OUT	TIME OUT	READER	SENDER

MESSAGE FORM

Serial No.

CALL AND INSTRUCTIONS.

IN

OUT

No. of Groups
GR.

OFFICE DATE STAMP

Serial 197 109

TO

KANSA

(ABOVE THIS LINE IS FOR SIGNALS USE ONLY.)

FROM

BENA FORCE

Originator's Number

R 24

Date

4

In Reply to Number

Send

tea

and

60

blankets

immediately

*Dist Comd
G
I
sc*

action

wh. 4/1

THIS MESSAGE MAY BE SENT AS WRITTEN BY ANY MEANS.

IF LIABLE TO BE INTERCEPTED OR TO FALL INTO ENEMY HANDS, THIS MESSAGE MUST BE SENT IN CYPHER.

ORIGINATOR'S INSTRUCTIONS DEGREE OF PRIORITY

TIME OF ORIGIN

1625 2/24

SIGNED

SIGNED

(BELOW THIS LINE IS FOR SIGNALS USE ONLY.)

T.H.I.

T.O.R.

SYSTEM IN	TIME IN	READER	SENDER	SYSTEM OUT	TIME OUT	READER	SENDER	SYSTEM OUT	TIME OUT	READER	SENDER

MESSAGE FORM

Serial No.

No. of Groups
GR.

OFFICE DATE STAMP

CALL AND INSTRUCTIONS

IN

OUT

Serial 76 log

(ABOVE THIS LINE FOR SIGNALS USE ONLY.)

TO

Kanga

FROM

Dawn

Originator's Number

G143

Date

4

In Reply to Number

*Your 0749 gratefully received @ allied
afc bombed and strafed Komratum
0900 hrs by Aa from Salamana*

THIS MESSAGE MAY BE SENT **AS WRITTEN**
* (EXCEPT)
BY ANY MEANS: () WIRELESS

THIS MESSAGE MUST BE SENT **IN CYPHER**
IF LIABLE TO INTERCEPTION OR TO FALL
INTO ENEMY HANDS.

ORIGINATOR'S INSTRUCTIONS
DEGREE OF PRIORITY

TIME OF ORIGIN

1600

SIGNATURE.....
* ORIGINATOR MAY DELETE "EXCEPT" AND
INSERT "INCLUDING."

SIGNATURE.....

(BELOW THIS LINE FOR SIGNALS USE ONLY.)

T.H.I.

SYSTEM IN	TIME IN	READER	SENDER	SYSTEM OUT	TIME OUT	READER	SENDER	SYSTEM OUT	TIME OUT	READER	SENDER

T.O.R.

1720

MESSAGE FORM

Serial No.

CALL AND INSTRUCTIONS

IN

OUT

Serial 204

No. of Groups
GR.

4M

OFFICE DATE STAMP

(ABOVE THIS LINE FOR SIGNALS USE ONLY.)

TO

ALL UNITS RPTD NGF

FROM

KANLGA

Originator's Number

0760

Date

4

In Reply to Number

<i>of</i>	<i>order</i>	<i>of</i>	<i>battle</i>	<i>3 FEB</i>	<i>43</i>
<i>of</i>	<i>add</i>	<i>serial</i>	<i>no</i>	<i>21/25</i>	<i>BOE</i>
<i>CARRIER</i>	<i>Coy</i>	<i>serial</i>	<i>27</i>	<i>Dets</i>	<i>28</i>
<i>Lot</i>	<i>C</i>	<i>SALVAGE</i>	<i>serial</i>	<i>28</i>	<i>dets</i>
<i>8</i>	<i>AAOD</i>				

THIS MESSAGE MAY BE SENT AS WRITTEN
*(EXCEPT)
BY ANY MEANS: () WIRELESS

THIS MESSAGE MUST BE SENT IN CYPHER
IF LIABLE TO INTERCEPTION OR TO FALL
INTO ENEMY HANDS.

ORIGINATOR'S INSTRUCTIONS
DEGREE OF PRIORITY

TIME OF ORIGIN

1725

SIGNATURE.....
* ORIGINATOR MAY DELETE "EXCEPT" AND
INSERT "INCLUDING."

SIGNATURE.....

(BELOW THIS LINE FOR SIGNALS USE ONLY.)

SYSTEM IN	TIME IN	READER	SENDER	SYSTEM OUT	TIME OUT	READER	SENDER	SYSTEM OUT	TIME OUT	READER	SENDER

T.H.I.

T.O.R.

MESSAGE FORM

Serial No.

CALL AND INSTRUCTIONS

IN

OUT

*Serial 81
209*

No. of Groups
GR.

OFFICE DATE STAMP

(ABOVE THIS LINE FOR SIGNALS USE ONLY.)

TO

2/5 Aust Inf Bn 2/25 Inf Coy gp B Coy 7 Aust MG Bn

FROM

KAMBA

Originator's Number

0761

Date

14

In Reply to Number

*2/25 Inf Coy gp
7 Aust MG Bn
close from
be*

*with
will
WRAU
2/5 Aust
completed*

*with
will
WRAU
2/5 Aust
by*

*under
assume
and
2000/4*

*some
responsibility
assumes
relief*

*B Coy
of
Area
to*

Req. file 6th 4/1

THIS MESSAGE MAY BE SENT **AS WRITTEN**
*(EXCEPT)
BY ANY MEANS: () WIRELESS

THIS MESSAGE MUST BE SENT **IN CYPHER**
IF LIABLE TO INTERCEPTION OR TO FALL
INTO ENEMY HANDS.

ORIGINATOR'S INSTRUCTIONS
DEGREE OF PRIORITY

IMMEDIATE

TIME OF ORIGIN

1730/4

T.H.I.

T.O.R.

(BELOW THIS LINE FOR SIGNALS USE ONLY.)

SYSTEM IN	TIME IN	READER	SENDER	SYSTEM OUT	TIME OUT	READER	SENDER	SYSTEM OUT	TIME OUT	READER	SENDER

MESSAGE FORM

Serial No.

CALL AND INSTRUCTIONS

IN
OUT

*Serial 101
Signal Sq.*

No. of Groups
GR.

OFFICE DATE STAMP

(ABOVE THIS LINE FOR SIGNALS USE ONLY.)

TO *B Coy 7 and MG Bn 1st Div 2/7 and 2nd Div Bn*

FROM *KANGA*

Originator's Number

0963

Date

4

In Reply to Number

*Sec
come
present
acc*

*MGs
under
posn*

*at
comd
until*

*2/7 Bnd 2nd Div Bn
temporarily
further
and
orders*

*will
remain
①*

"I"

THIS MESSAGE MAY BE SENT AS WRITTEN
*(EXCEPT)
BY ANY MEANS: () WIRELESS

SIGNATURE.....
* ORIGINATOR MAY DELETE "EXCEPT" AND
INSERT "INCLUDING."

THIS MESSAGE MUST BE SENT IN CYPHER
IF LIABLE TO INTERCEPTION OR TO FALL
INTO ENEMY HANDS.

SIGNATURE.....
Shelley

(BELOW THIS LINE FOR SIGNALS USE ONLY.)

ORIGINATOR'S INSTRUCTIONS
DEGREE OF PRIORITY

IMPORTANT

TIME OF ORIGIN

1750L/4

T.H.I.

T.O.R.

SYSTEM IN	TIME IN	READER	SENDER	SYSTEM OUT	TIME OUT	READER	SENDER	SYSTEM OUT	TIME OUT	READER	SENDER

MESSAGE FORM

Serial No. *Q*

CALL AND INSTRUCTIONS

IN
OUT

Serial 17/12 2009

No. of Groups.
GR.

9
4/13

OFFICE DATE STAMP

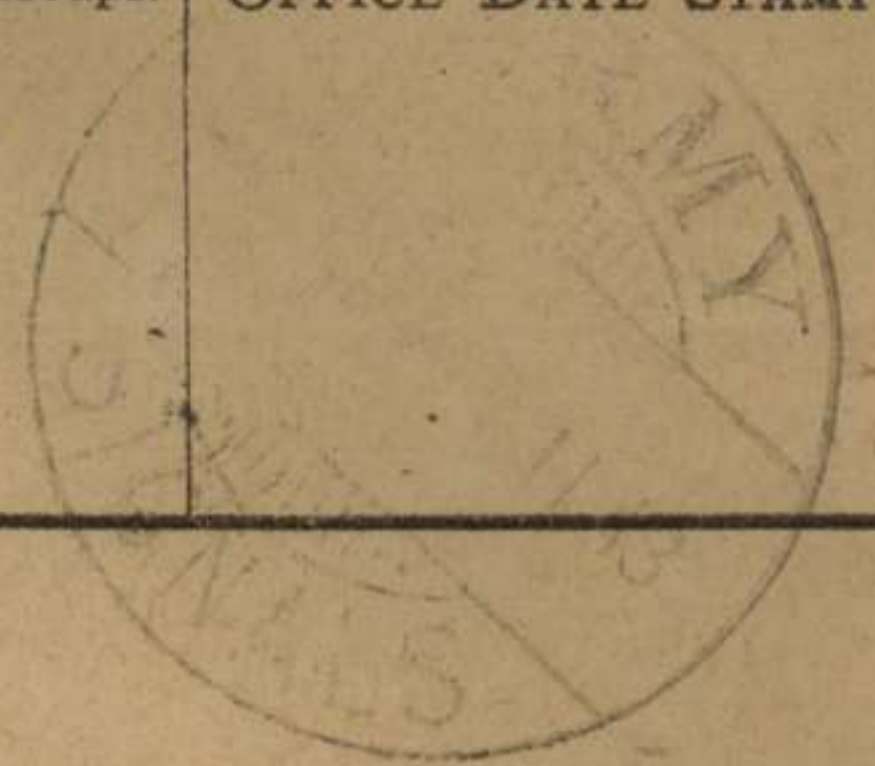

(ABOVE THIS LINE IS FOR SIGNALS USE ONLY.)

TO

KANGA

FROM

WOOD

Originator's Number

130

Date

4

In Reply to Number

Sitrep

0

Situation unchanged

at 6/11

THIS MESSAGE MAY BE SENT AS WRITTEN BY ANY MEANS.

IF LIABLE TO BE INTERCEPTED OR FALL INTO ENEMY HANDS, THIS MESSAGE MUST BE SENT IN CIPHER.

ORIGINATOR'S INSTRUCTIONS DEGREE OF PRIORITY

TIME OF ORIGIN

1753 ✓

SIGNED

SIGNED

(BELOW THIS LINE IS FOR SIGNALS USE ONLY.)

T.H.I.

1754

T.O.R.

SYSTEM IN	TIME IN	READER	SENDER	SYSTEM OUT	TIME OUT	READER	SENDER	SYSTEM OUT	TIME OUT	READER	SENDER
<i>L</i>	<i>1800</i>	<i>Thompson</i>	<i>Wood</i>								

MESSAGE FORM

Serial No. 81

CALL AND INSTRUCTIONS

IN

OUT

Serial 182

No. of Groups.
GR.

OFFICE DATE STAMP

TO

(ABOVE THIS LINE IS FOR SIGNALS USE ONLY.)

Yuk's

KANGA

FROM

LITE

Originator's Number

206

Date

4

In Reply to Number

SITREP *As* 1745 L/4 0 BHQ. A COY normal 0
 B COY now 1271740 C COY now 1461540 2/6
 BN normal 0 2/8 FD COY now ref map WAU
 WEST 3717230 2/16 FD COY normal 0 2/3 IND COY
 now ref map WAU WEST 3997250 2/5 IND COY
 normal

THIS MESSAGE MAY BE SENT AS WRITTEN BY ANY MEANS.

IF LIABLE TO BE INTERCEPTED OR FALL INTO ENEMY HANDS, THIS MESSAGE MUST BE SENT IN CIPHER.

ORIGINATOR'S INSTRUCTIONS DEGREE OF PRIORITY

TIME OF ORIGIN

1745 ✓

SIGNED

SIGNED

(BELOW THIS LINE IS FOR SIGNALS USE ONLY.)

T.H.I.

1800

T.O.R.

SYSTEM IN	TIME IN	READER	SENDER	SYSTEM OUT	TIME OUT	READER	SENDER	SYSTEM OUT	TIME OUT	READER	SENDER
<i>2</i>	<i>1815</i>	<i>PP</i>	<i>PP</i>								

MESSAGE FORM

Serial No.

CALL AND INSTRUCTIONS

IN

OUT

No. of Groups
GR.

OFFICE DATE STAMP

Serial 105-209

(ABOVE THIS LINE FOR SIGNALS USE ONLY.)

TO

Kanga

FROM

2/3 IND COY

Originator's Number

—

Date

4.

In Reply to Number

*1200 to 1400 hrs a party estimated 30
seen digging area 1000 yds NE Native
Compound Ref map Wan West 399 725
observer did not think they were Australians*

THIS MESSAGE MAY BE SENT **AS WRITTEN**
*(EXCEPT)
BY ANY MEANS: () WIRELESS

THIS MESSAGE MUST BE SENT **IN CYPHER**
IF LIABLE TO INTERCEPTION OR TO FALL
INTO ENEMY HANDS.

ORIGINATOR'S INSTRUCTIONS
DEGREE OF PRIORITY

TIME OF ORIGIN

1805 ✓

SIGNATURE.....
* ORIGINATOR MAY DELETE "EXCEPT" AND
INSERT "INCLUDING."

SIGNATURE.....

(BELOW THIS LINE FOR SIGNALS USE ONLY.)

T.H.I.

SYSTEM IN	TIME IN	READER	SENDER	SYSTEM OUT	TIME OUT	READER	SENDER	SYSTEM OUT	TIME OUT	READER	SENDER

T.O.R.

MESSAGE FORM

Serial No. *RM 182*

No. of Groups.

OFFICE DATE STAMP

GR.

19

11.43

CALL AND INSTRUCTIONS

IN serial 1/2 log

Z

I



(ABOVE THIS LINE IS FOR SIGNALS USE ONLY.)

TO

S MO KANGA

th 5/1

FROM

WOOD

Originator's Number

131

Date

4

In Reply to Number

Please also return

send advise

20 when

ounces epl

LINCTUS WILCOX

will

THIS MESSAGE MAY BE SENT AS WRITTEN BY ANY MEANS.

IF LIABLE TO BE INTERCEPTED OR FALL INTO ENEMY HANDS, THIS MESSAGE MUST BE SENT IN CIPHER.

ORIGINATOR'S INSTRUCTIONS DEGREE OF PRIORITY

TIME OF ORIGIN

1825

SIGNED

(BELOW THIS LINE IS FOR SIGNALS USE ONLY.)

T.H.I. *1820*

T.O.R.

SYSTEM IN	TIME IN	READER	SENDER	SYSTEM OUT	TIME OUT	READER	SENDER	SYSTEM OUT	TIME OUT	READER	SENDER
<i>L</i>	<i>1930</i>	<i>Shannon</i>	<i>Wood</i>								

MESSAGE FORM

Serial No. *83*

CALL AND INSTRUCTIONS

IN

OUT

No. of Groups.
GR. *16*

OFFICE DATE STAMP

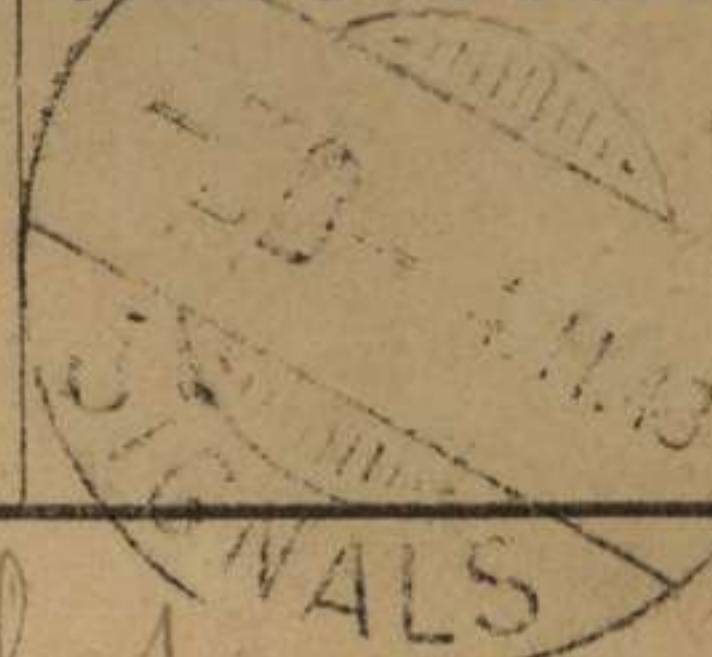

Serial 113 log

(ABOVE THIS LINE IS FOR SIGNALS USE ONLY.)

TO

902/6 BN

OK 5/11

FROM

WOOD

Originator's Number

132

Date

4

In Reply to Number

<i>Send</i>	<i>100</i>	<i>three</i>	<i>inch</i>	<i>mortar</i>	<i>bombs</i>
<i>HE</i>	<i>072</i>	<i>next</i>	<i>time</i>		

THIS MESSAGE MAY BE SENT AS WRITTEN BY ANY MEANS.

IF LIABLE TO BE INTERCEPTED OR FALL INTO ENEMY HANDS, THIS MESSAGE MUST BE SENT IN CIPHER.

ORIGINATOR'S INSTRUCTIONS DEGREE OF PRIORITY

TIME OF ORIGIN

1525 ✓

SIGNED

SIGNED

(BELOW THIS LINE IS FOR SIGNALS USE ONLY.)

T.H.I.

1527

T.O.R.

SYSTEM IN	TIME IN	READER	SENDER	SYSTEM OUT	TIME OUT	READER	SENDER	SYSTEM OUT	TIME OUT	READER	SENDER
<i>4</i>	<i>15</i>	<i>Shannon</i>	<i>Wood</i>								

MESSAGE FORM

Serial No.

OFFICE DATE STAMP

No. of Groups.

GR.

BD - 4.11.43

CALL AND INSTRUCTIONS

IN

OUT

Serial 134 big



(ABOVE THIS LINE IS FOR SIGNALS USE ONLY.)

TO

RANCIT

FROM

B Coy 7 Aust M.G. Bn

Originator's Number

68

Date

4

In Reply to Number

0763

ack

OK. 0/1

THIS MESSAGE MAY BE SENT AS WRITTEN BY ANY MEANS.

IF LIABLE TO BE INTERCEPTED OR FALL INTO ENEMY HANDS, THIS MESSAGE MUST BE SENT IN CIPHER.

ORIGINATOR'S INSTRUCTIONS DEGREE OF PRIORITY

TIME OF ORIGIN

1856

SIGNED

SIGNED

(BELOW THIS LINE IS FOR SIGNALS USE ONLY.)

T.H.I.

1855

T.O.R.

SYSTEM IN	TIME IN	READER	SENDER	SYSTEM OUT	TIME OUT	READER	SENDER	SYSTEM OUT	TIME OUT	READER	SENDER
<i>17</i>	<i>20</i>	<i>Hand</i>									

MESSAGE FORM

Serial No.

CALL AND INSTRUCTIONS

IN

OUT

Serial 32 log

No. of Groups
GR.

OFFICE DATE STAMP

(ABOVE THIS LINE FOR SIGNALS USE ONLY.)

TO 2/6 BN. REAR HQ 2/6 BN. A TP 2/1 FD REGT. 2/5 IND COY RPTD 2/5 2/7 BNS SC

FROM **KANGA**

Originator's Number
0764

Date
4

In Reply to Number

2/1 FOLLOWING WILL MOVE BLACKCAT COMMENCING 0800L/5 AND COME UNDER
 COMD 2/6 BN ON ARRIVAL (.) C COY AND DET HQ COY 2/6 BN (.) OP PARTY
 2/5 FD REGT (.) DET 2/5 IND COY (.) CAPT WINNING WILL ASSUME COMD
 PARTY UNTIL ARRIVAL BLACKCAT (.) Q INSTNS FOLLOW (.) ALL INFORMED

5/1

THIS MESSAGE MAY BE SENT **AS WRITTEN**
 * (EXCEPT)
 BY ANY MEANS: () WIRELESS

SIGNATURE.....
 * ORIGINATOR MAY DELETE "EXCEPT" AND
 INSERT "INCLUDING."

THIS MESSAGE MUST BE SENT **IN CYPHER**
 IF LIABLE TO INTERCEPTION OR TO FALL
 INTO ENEMY HANDS.

SIGNATURE.....

ORIGINATOR'S INSTRUCTIONS
 DEGREE OF PRIORITY

IMMEDIATE 1st ADDRESSEE
SDR 2nd, 3rd, 4th ADDRESSEES
IMPORTANT LAST THREE ADDRESSEES

TIME OF ORIGIN
1905L/4

(BELOW THIS LINE FOR SIGNALS USE ONLY.)

SYSTEM IN	TIME IN	READER	SENDER	SYSTEM OUT	TIME OUT	READER	SENDER	SYSTEM OUT	TIME OUT	READER	SENDER

T.O.R.

MESSAGE FORM

IN

OUT

YX 21005

VX 15831. Lt Cpl Husel

VX 52190

WX 67067. Pollard

Originator's Name

FROM

(This area contains faint, mirrored bleed-through text from the reverse side of the document, including the words "COMMUNICATING DEPARTMENT" and "COY AND REGIMENT".)

1000/2

T.O.R.

MESSAGE FORM

Serial No. _____

CALL AND INSTRUCTIONS.

IN

OUT

No. of Groups
GR.

OFFICE DATE STAMP

TO

Serial 13689
~~NGF~~ **KWNGA**

(ABOVE THIS LINE IS FOR SIGNALS USE ONLY.)

FROM

NGF

Originator's Number

06781

Date

4

In Reply to Number

GDC

Secret
intends
MILWA
ops

depart
BAY
are
which

4800
and
there
will

BCGS
has
return
any
made

5 Feb
man
dispatch
this

for
1 Feb
WAU
undesirable

Att. 5/1.

THIS MESSAGE MAY BE SENT AS WRITTEN BY ANY MEANS.

IF LIABLE TO BE INTERCEPTED OR TO FALL INTO ENEMY HANDS, THIS MESSAGE MUST BE SENT IN CYPHER.

ORIGINATOR'S INSTRUCTIONS
DEGREE OF PRIORITY

Important

TIME OF ORIGIN

191074

SIGNED

SIGNED

(BELOW THIS LINE IS FOR SIGNALS USE ONLY.)

T.H.I.

T.O.R.

SYSTEM IN	TIME IN	READER	SENDER	SYSTEM OUT	TIME OUT	READER	SENDER	SYSTEM OUT	TIME OUT	READER	SENDER

MESSAGE FORM

Serial No.

CALL AND INSTRUCTIONS

IN

OUT

Serial 142 by Kango

No. of Groups
GR.

OFFICE DATE STAMP

(ABOVE THIS LINE FOR SIGNALS USE ONLY.)

TO

Kango

FROM

Cap Kango

Originator's Number

D7

Date

8/4

In Reply to Number

Rf Bulawa down @ 2000 800 yds by 30 yds clear by 1200 to 4 Feb @ 1200 yds wait to 50 yds will take 2 days longer empty these down placed in contact

Delmap *at 6/1*

THIS MESSAGE MAY BE SENT **AS WRITTEN** * (EXCEPT) BY ANY MEANS: () WIRELESS

THIS MESSAGE MUST BE SENT **IN CYPHER** IF LIABLE TO INTERCEPTION OR TO FALL INTO ENEMY HANDS.

ORIGINATOR'S INSTRUCTIONS
DEGREE OF PRIORITY

TIME OF ORIGIN

60044

SIGNATURE.....
* ORIGINATOR MAY DELETE "EXCEPT" AND INSERT "INCLUDING."

SIGNATURE.....

(BELOW THIS LINE FOR SIGNALS USE ONLY.)

T.H.I.

SYSTEM IN	TIME IN	READER	SENDER	SYSTEM OUT	TIME OUT	READER	SENDER	SYSTEM OUT	TIME OUT	READER	SENDER

T.O.R.

191044

MESSAGE FORM

Serial No.

CALL AND INSTRUCTIONS

IN

OUT

Serial 10994

No. of Groups
GR.

OFFICE DATE STAMP

(ABOVE THIS LINE FOR SIGNALS USE ONLY.)

TO

KANGA

Originator's Number

Date

In Reply to Number

FROM

2/3

*2/3 and Co less three pl at turning point
200 yds north of B + C pl left 1100 hrs
assist A Pl gun machine Corpse*

THIS MESSAGE MAY BE SENT **AS WRITTEN**
* (EXCEPT)
BY ANY MEANS: () WIRELESS

THIS MESSAGE MUST BE SENT **IN CYPHER**
IF LIABLE TO INTERCEPTION OR TO FALL
INTO ENEMY HANDS.

ORIGINATOR'S INSTRUCTIONS
DEGREE OF PRIORITY

TIME OF ORIGIN

1900

SIGNATURE.....
* ORIGINATOR MAY DELETE "EXCEPT" AND
INSERT "INCLUDING."

SIGNATURE.....

(BELOW THIS LINE FOR SIGNALS USE ONLY.)

T.H.I.

SYSTEM IN	TIME IN	READER	SENDER	SYSTEM OUT	TIME OUT	READER	SENDER	SYSTEM OUT	TIME OUT	READER	SENDER

T.O.R.

1915

MESSAGE FORM

Serial No.

CALL AND INSTRUCTIONS

IN
 OUT

No. of Groups
 GR.

OFFICE DATE STAMP

(ABOVE THIS LINE FOR SIGNALS USE ONLY.)

TO

KANCA

FROM

NGF

Originator's Number

06470

Date

4

In Reply to Number

4 th	and	last	part	9	Subst
0	438 to	2200/3	0	2/1 Cyp	2/6 Ben
operating	along	WAIN DUM	- BLACK	CA T	HK
attached	enemy	news	1500	no	0
0700	43	policy	with	3	Prans
Crystal	from	BKSHUN	to	within	large
	1 CK	+ WANDUM	0	intercom	heads

THIS MESSAGE MAY BE SENT AS WRITTEN
 * (EXCEPT)
 BY ANY MEANS: () WIRELESS

THIS MESSAGE MUST BE SENT IN CYPHER
 IF LIABLE TO INTERCEPTION OR TO FALL
 INTO ENEMY HANDS.

ORIGINATOR'S INSTRUCTIONS
 DEGREE OF PRIORITY

TIME OF ORIGIN

SIGNATURE.....
 * ORIGINATOR MAY DELETE "EXCEPT" AND
 INSERT "INCLUDING."

SIGNATURE.....

(BELOW THIS LINE FOR SIGNALS USE ONLY.)

T.H.I.

SYSTEM IN	TIME IN	READER	SENDER	SYSTEM OUT	TIME OUT	READER	SENDER	SYSTEM OUT	TIME OUT	READER	SENDER

T.O.R.

MESSAGE FORM

Serial No.

**CALL
AND
INSTRUC-
TIONS**

IN

OUT

No. of Groups
GR.

OFFICE DATE STAMP

(ABOVE THIS LINE FOR SIGNALS USE ONLY.)

TO

FROM

Originator's Number

Date

In Reply to Number

enemy	more	this	area	0 an	ops
0	one Δ	1000 73	TK	MUBO	KUMIATUM
dumped	and	shaped	causing	pres	in
probable	dump	areas	0 Δ	11430	his
BRAFICITERS	shaped	indicator	targets	of	enemy
the	at	WAV	west	41272	and
4469	0	ZAKA	and	KOBO	well

THIS MESSAGE MAY BE SENT **AS WRITTEN**
* (EXCEPT)
BY ANY MEANS: () WIRELESS

THIS MESSAGE MUST BE SENT **IN CYPHER**
IF LIABLE TO INTERCEPTION OR TO FALL
INTO ENEMY HANDS.

ORIGINATOR'S INSTRUCTIONS
DEGREE OF PRIORITY

TIME OF ORIGIN

SIGNATURE.....

SIGNATURE.....

* ORIGINATOR MAY DELETE "EXCEPT" AND
INSERT "INCLUDING."

(BELOW THIS LINE FOR SIGNALS USE ONLY.)

T.H.I.

SYSTEM IN	TIME IN	READER	SENDER	SYSTEM OUT	TIME OUT	READER	SENDER	SYSTEM OUT	TIME OUT	READER	SENDER

T.O.R.

MESSAGE FORM

Serial No.

**CALL
AND
INSTRUC-
TIONS**

IN

OUT

No. of Groups
GR.

OFFICE DATE STAMP

(ABOVE THIS LINE FOR SIGNALS USE ONLY.)

TO

FROM

Originator's Number

Date

In Reply to Number

shafed

on

Coastal

rece

all

informed

THIS MESSAGE MAY BE SENT **AS WRITTEN**
 *(EXCEPT)
 BY ANY MEANS: () WIRELESS

THIS MESSAGE MUST BE SENT **IN CYPHER**
 IF LIABLE TO INTERCEPTION OR TO FALL
 INTO ENEMY HANDS.

ORIGINATOR'S INSTRUCTIONS
 DEGREE OF PRIORITY

TIME OF ORIGIN

SIGNATURE.....
 ORIGINATOR MAY DELETE "EXCEPT" AND
 INSERT "INCLUDING."

SIGNATURE.....

(BELOW THIS LINE FOR SIGNALS USE ONLY.)

0047

*T.H.I.
0548*

*T.O.R.
204 3/4*

SYSTEM IN	TIME IN	READER	SENDER	SYSTEM OUT	TIME OUT	READER	SENDER	SYSTEM OUT	TIME OUT	READER	SENDER

MESSAGE FORM

Serial No. _____

CALL AND INSTRUCTIONS.

IN

OUT

serial 133 log

Phoned to S.C

No. of Groups
GR.

OFFICE DATE STAMP

(ABOVE THIS LINE IS FOR SIGNALS USE ONLY.)

TO

KANG. A

FROM

NGF

Originator's Number

A 2385

Date

4

In Reply to Number

no N 3007

41 received

no

return expedite

N 3006

end

Ch. file

THIS MESSAGE MAY BE SENT AS WRITTEN BY ANY MEANS.

IF LIABLE TO BE INTERCEPTED OR TO FALL INTO ENEMY HANDS, THIS MESSAGE MUST BE SENT IN CYPHER.

ORIGINATOR'S INSTRUCTIONS DEGREE OF PRIORITY

Imminent

TIME OF ORIGIN

2050 ✓ 14

SIGNED

SIGNED

(BELOW THIS LINE IS FOR SIGNALS USE ONLY.)

T.H.I.

T.O.R.

SYSTEM IN	TIME IN	READER	SENDER	SYSTEM OUT	TIME OUT	READER	SENDER	SYSTEM OUT	TIME OUT	READER	SENDER

MESSAGE FORM

Serial No.

CALL AND INSTRUCTIONS

IN

OUT

serial 123 log

Z

No. of Groups.

GR.

12

OFFICE DATE STAMP



(ABOVE THIS LINE IS FOR SIGNALS USE ONLY.)

TO

KANGA

th of maps

FROM

WOODS

Originator's Number

134

Date

4

In Reply to Number

*strip harassing mortar fire commenced
2030 hrs*

THIS MESSAGE MAY BE SENT AS WRITTEN BY ANY MEANS.

IF LIABLE TO BE INTERCEPTED OR FALL INTO ENEMY HANDS, THIS MESSAGE MUST BE SENT IN CIPHER.

ORIGINATOR'S INSTRUCTIONS DEGREE OF PRIORITY

TIME OF ORIGIN

2055

SIGNED

SIGNED

(BELOW THIS LINE IS FOR SIGNALS USE ONLY.)

T.H.I.

2055

T.O.R.

SYSTEM IN	TIME IN	READER	SENDER	SYSTEM OUT	TIME OUT	READER	SENDER	SYSTEM OUT	TIME OUT	READER	SENDER
<i>✓</i>	<i>2030</i>	<i>Hopper</i>	<i>Hopper</i>								

MESSAGE FORM.

CALL AND INSTRUCTIONS.	IN	CIPHER SECRET	No. of Groups GR.	Serial No. OFFICE DATE STAMP
	OUT			

(ABOVE THIS LINE IS FOR SIGNALS USE ONLY.)

TO HQ NGE VMA HQ KANGA VMA HQ ANGAU

FROM CAPT BLACK D.O. RAMU VIA NGE	Originator's Number. JBZ	Date. 3/4	In Reply to Number
-----------------------------------	-----------------------------	--------------	--------------------

attention directed to food and labour resources in temperate malaria free climate at KAINANTU BENABENA ICHIMBU PLATEAU suitable for establishing ALLIED military forces within striking distance MADANG via BUNDE PASS and LAE via KAMBAL DAM ONGA ENEMY if allowed to hold this area would

THIS MESSAGE MAY BE SENT AS WRITTEN BY ANY MEANS: IF LIABLE TO BE INTERCEPTED OR FALL INTO ENEMY HANDS, THIS MESSAGE MUST BE SENT IN CYPHER. ORIGINATOR'S INSTRUCTIONS DEGREE OF PRIORITY. TIME OF ORIGIN

SIGNED (BELOW THIS LINE IS FOR SIGNALS USE ONLY.)

SYSTEM IN.	TIME IN.	READER.	SENDER.	SYSTEM OUT.	TIME OUT.	READER.	SENDER.	SYSTEM OUT.	TIME OUT.	READER.	SENDER.

T.H.I.
T.O.R.

MESSAGE FORM.

CALL AND INSTRUCTIONS.	IN	No. of Groups GR.	Serial No. OFFICE DATE STAMP
	OUT		

TO 2 (ABOVE THIS LINE IS FOR SIGNALS USE ONLY.)

FROM	Originator's Number.	Date.	In Reply to Number
<p>only on local food resources with little or NO outside supply to support at least 1 ENEMY BDE with all food and labour requirements of native population this area has been estimated at 200,000</p>			

THIS MESSAGE MAY BE SENT AS WRITTEN BY ANY MEANS:

IF LIABLE TO BE INTERCEPTED OR FALL INTO ENEMY HANDS, THIS MESSAGE MUST BE SENT IN CYPHER.

ORIGINATOR'S INSTRUCTIONS DEGREE OF PRIORITY.

TIME OF ORIGIN

2200/3

SIGNED (BELOW THIS LINE IS FOR SIGNALS USE ONLY.)

T.H.I.

SYSTEM IN.	TIME IN.	READER.	SENDER.	SYSTEM OUT.	TIME OUT.	READER.	SENDER.	SYSTEM OUT.	TIME OUT.	READER.	SENDER.

T.O.R. 2105/4

MESSAGE FORM

Serial No.

CALL AND INSTRUCTIONS

IN

OUT

No. of Groups
GR.

OFFICE DATE STAMP

(ABOVE THIS LINE FOR SIGNALS USE ONLY.)

TO

KOPOLAH BANI

FROM

SABA

Originator's Number

206

Date

4

In Reply to Number

C	Copy	added	to	to	to
①	location	0	4100712	396705	41007126
②	communication	to	continue	during	night

THIS MESSAGE MAY BE SENT **AS WRITTEN**
*(EXCEPT)
BY ANY MEANS: () WIRELESS

SIGNATURE.....

* ORIGINATOR MAY DELETE "EXCEPT" AND INSERT "INCLUDING."

THIS MESSAGE MUST BE SENT **IN CYPHER**
IF LIABLE TO INTERCEPTION OR TO FALL
INTO ENEMY HANDS.

SIGNATURE.....

(BELOW THIS LINE FOR SIGNALS USE ONLY.)

ORIGINATOR'S INSTRUCTIONS
DEGREE OF PRIORITY

TIME OF ORIGIN

1845 ✓

T.H.L.

1855

T.O.R.

2107

SYSTEM IN	TIME IN	READER	SENDER	SYSTEM OUT	TIME OUT	READER	SENDER	SYSTEM OUT	TIME OUT	READER	SENDER

MESSAGE FORM

Serial No.

CALL AND INSTRUCTIONS

IN

OUT

Serial 130 Log

No. of Groups.

GR.

OFFICE DATE STAMP

BD-4.11.43

(ABOVE THIS LINE IS FOR SIGNALS USE ONLY.)

TO

KANGA

FROM

LITE

Originator's Number

207

Date

4

In Reply to Number

A Coy patrol contacted 2/3 IND Coy patrol who stated they had killed 2 enemy snipers vicinity WOODY ISLAND ref WAW WEST 3/7/17 at approx 1815 hrs

Det map at 5/11

THIS MESSAGE MAY BE SENT AS WRITTEN BY ANY MEANS.

IF LIABLE TO BE INTERCEPTED OR FALL INTO ENEMY HANDS, THIS MESSAGE MUST BE SENT IN CIPHER.

ORIGINATOR'S INSTRUCTIONS DEGREE OF PRIORITY

TIME OF ORIGIN

SIGNED

SIGNED

(BELOW THIS LINE IS FOR SIGNALS USE ONLY.)

T.H.I.

T.O.R.

SYSTEM IN	TIME IN	READER	SENDER	SYSTEM OUT	TIME OUT	READER	SENDER	SYSTEM OUT	TIME OUT	READER	SENDER

MESSAGE FORM

Serial No.

No. of Groups
GR.

OFFICE DATE STAMP

CALL AND INSTRUCTIONS

IN

OUT

Serial 121 log

OH

[Handwritten mark]

(ABOVE THIS LINE FOR SIGNALS USE ONLY.)

TO

KANGA

FROM

D Coy 2/6 Bn

Originator's Number

204

Date

4

In Reply to Number

<i>BULWA</i>	<i>aerodrome</i>	<i>is</i>	<i>now</i>	<i>cleared</i>	<i>distance</i>
<i>of</i>	<i>500'</i>	<i>by</i>	<i>30'</i>	<i>0</i>	<i>will</i>
<i>be</i>	<i>cleared</i>	<i>500'</i>	<i>by</i>	<i>50</i>	<i>5</i>
<i>get</i>					

THIS MESSAGE MAY BE SENT **AS WRITTEN**
* (EXCEPT)
BY ANY MEANS: () WIRELESS

THIS MESSAGE MUST BE SENT **IN CYPHER**
IF LIABLE TO INTERCEPTION OR TO FALL
INTO ENEMY HANDS.

ORIGINATOR'S INSTRUCTIONS
DEGREE OF PRIORITY

TIME OF ORIGIN

2100 ✓

SIGNATURE.....
* ORIGINATOR MAY DELETE "EXCEPT" AND
INSERT "INCLUDING."

SIGNATURE.....

(BELOW THIS LINE FOR SIGNALS USE ONLY.)

SYSTEM IN	TIME IN	READER	SENDER	SYSTEM OUT	TIME OUT	READER	SENDER	SYSTEM OUT	TIME OUT	READER	SENDER

T.H.I.

2110

T.O.R.

MESSAGE FORM

Serial No.

CALL AND INSTRUCTIONS

IN

OUT

Serial 144-109

No. of Groups
GR.

OFFICE DATE STAMP

(ABOVE THIS LINE FOR SIGNALS USE ONLY.)

TO

Kungu

FROM

HAC 502

Originator's Number

Date

In Reply to Number

① Kocce north bank Bulolo R. N.M.S.
 ② Camp to observed east LEAMS farm #036911
 Leads from body burning 1245/11
 ③ one sand body 300 yds west Wandume
 dressed green shirt & shorts ⊙
 ④ Puffs shipped BALLAMS on ground Kungu
 patch behind BALLAMS ⊙ TIME UP 1135 to 1235 hrs

THIS MESSAGE MAY BE SENT **AS WRITTEN**
 *(EXCEPT)
 BY ANY MEANS: () WIRELESS

THIS MESSAGE MUST BE SENT **IN CYPHER**
 IF LIABLE TO INTERCEPTION OR TO FALL
 INTO ENEMY HANDS.

ORIGINATOR'S INSTRUCTIONS
 DEGREE OF PRIORITY

TIME OF ORIGIN

SIGNATURE.....
 * ORIGINATOR MAY DELETE "EXCEPT" AND
 INSERT "INCLUDING."

SIGNATURE.....

(BELOW THIS LINE FOR SIGNALS USE ONLY.)

SYSTEM IN	TIME IN	READER	SENDER	SYSTEM OUT	TIME OUT	READER	SENDER	SYSTEM OUT	TIME OUT	READER	SENDER

T.H.I.

T.O.R.

MESSAGE FORM

Serial No.

**CALL
AND
INSTRUC-
TIONS**

IN

OUT

No. of Groups
GR.

OFFICE DATE STAMP

(ABOVE THIS LINE FOR SIGNALS USE ONLY.)

TO

FROM

Originator's Number

Date

In Reply to Number

G 62509 seen lps seen in hut.

1530 hrs Gun sighted G 50500 2 Feb now

removed @

HUT H 142525 must recent must seen round

hut @ Time up 1445 to 1600 hrs

Low level were north Bololo & VMS.

further sups dropped BALLAMIS

THIS MESSAGE MAY BE SENT **AS WRITTEN**
*(EXCEPT)
BY ANY MEANS: () WIRELESS

THIS MESSAGE MUST BE SENT **IN CYPHER**
IF LIABLE TO INTERCEPTION OR TO FALL
INTO ENEMY HANDS.

ORIGINATOR'S INSTRUCTIONS
DEGREE OF PRIORITY

TIME OF ORIGIN

SIGNATURE.....
* ORIGINATOR MAY DELETE "EXCEPT" AND
INSERT "INCLUDING."

SIGNATURE.....

(BELOW THIS LINE FOR SIGNALS USE ONLY.)

T.H.I.

SYSTEM IN	TIME IN	READER	SENDER	SYSTEM OUT	TIME OUT	READER	SENDER	SYSTEM OUT	TIME OUT	READER	SENDER

T.O.R.

MESSAGE FORM

Serial No.

**CALL
AND
INSTRUC-
TIONS**

IN

OUT

No. of Groups
GR.

OFFICE DATE STAMP

(ABOVE THIS LINE FOR SIGNALS USE ONLY.)

TO

FROM

Originator's Number

Date

In Reply to Number

*Number brown tents observed from 1459 7H-3
towards WANDUAI @*

THIS MESSAGE MAY BE SENT **AS WRITTEN**
* (EXCEPT)
BY ANY MEANS: () WIRELESS

THIS MESSAGE MUST BE SENT **IN CYPHER**
IF LIABLE TO INTERCEPTION OR TO FALL
INTO ENEMY HANDS.

ORIGINATOR'S INSTRUCTIONS
DEGREE OF PRIORITY

TIME OF ORIGIN

SIGNATURE.....
* ORIGINATOR MAY DELETE "EXCEPT" AND
INSERT "INCLUDING."

SIGNATURE.....

(BELOW THIS LINE FOR SIGNALS USE ONLY.)

1930

T.H.I.

SYSTEM IN	TIME IN	READER	SENDER	SYSTEM OUT	TIME OUT	READER	SENDER	SYSTEM OUT	TIME OUT	READER	SENDER

T.O.R.

1940

MESSAGE FORM

Serial No. **4**

CALL AND INSTRUCTIONS.

IN

OUT

Received 2200

SECRET CIPHER.

No. of Groups
GR.

OFFICE DATE STAMP

1279

(ABOVE THIS LINE IS FOR SIGNALS USE ONLY.)

TO

KANGA

FROM

DFO MORESBY

Originator's Number

F/025

Date

4/6

In Reply to Number

for apply and obtainable

pmm to 462

(.) any (.)

ref unit advise

our GRO if

NGF 311 222 not

THIS MESSAGE MAY BE SENT AS WRITTEN BY ANY MEANS:

IF LIABLE TO BE INTERCEPTED OR FALL INTO ENEMY HANDS, THIS MESSAGE MUST BE SENT IN CYPHER

ORIGINATOR'S INSTRUCTIONS DEGREE OF PRIORITY

TIME OF ORIGIN

1515 4/5

SIGNED

SIGNED

(BELOW THIS LINE IS FOR SIGNALS USE ONLY.)

T.H.I. *2235*

T.O.R. *0140 4/6*

SYSTEM IN	TIME IN	READER	SENDER	SYSTEM OUT	TIME OUT	READER	SENDER	SYSTEM OUT	TIME OUT	READER	SENDER

MESSAGE FORM

Serial No. **6**

CALL AND INSTRUCTIONS.

IN
 OUT

serial 221

No. of Groups
GR.

OFFICE DATE STAMP

1281

(ABOVE THIS LINE IS FOR SIGNALS USE ONLY.)

TO *KANGA For DO WAU*

FROM *ANGAU* Originator's Number *NGA 1727/46 5* Date *5* In Reply to Number

30 days leave granted N.G. 2454
Lieut R HICKS w/ instruct him report
MORESBY first opportunity

THIS MESSAGE MAY BE SENT AS WRITTEN BY ANY MEANS:

IF LIABLE TO BE INTERCEPTED OR FALL INTO ENEMY HANDS, THIS MESSAGE MUST BE SENT IN CYPHER

ORIGINATOR'S INSTRUCTIONS DEGREE OF PRIORITY

TIME OF ORIGIN *2250* ✓

SIGNED *[Signature]*
0200/6

(BELOW THIS LINE IS FOR SIGNALS USE ONLY.)

T.H.I.
 T.O.R. *0150*

SYSTEM IN	TIME IN	READER	SENDER	SYSTEM OUT	TIME OUT	READER	SENDER	SYSTEM OUT	TIME OUT	READER	SENDER

MESSAGE FORM

Serial No.

CALL AND INSTRUCTIONS

IN

OUT

No. of Groups.

GR.

9

OFFICE DATE STAMP

11.43

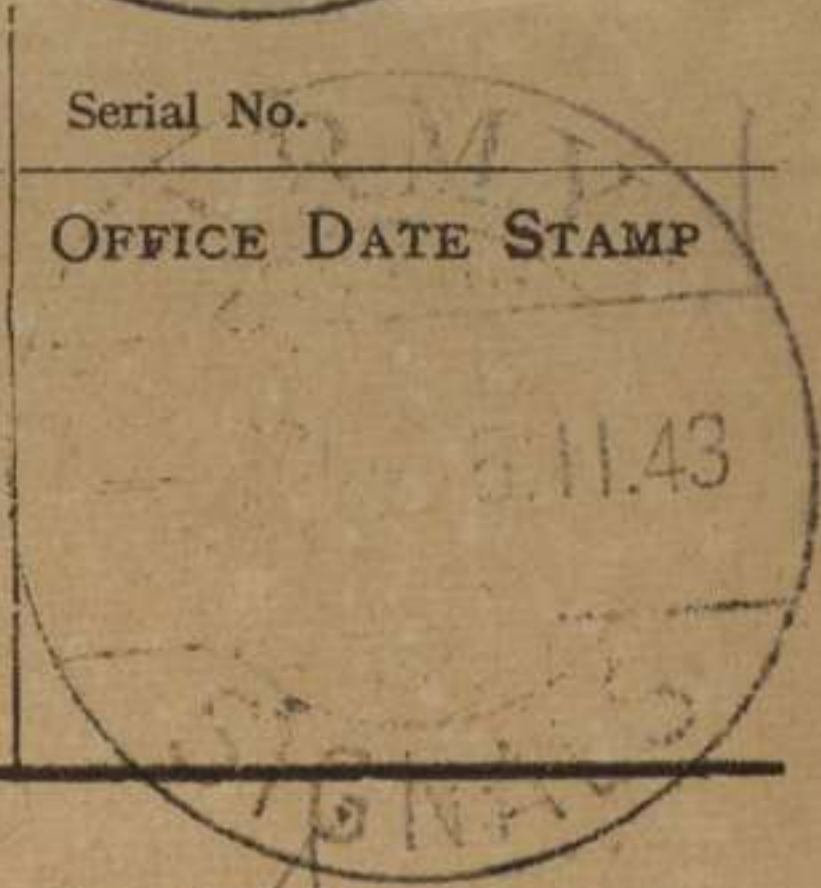

(ABOVE THIS LINE IS FOR SIGNALS USE ONLY.)

TO

RANGA

Phang 6/1.

FROM

WOOD

Originator's Number

126

Date

5

In Reply to Number

SITREP 0 situation

THIS MESSAGE MAY BE SENT **AS WRITTEN** BY ANY MEANS.

IF LIABLE TO BE INTERCEPTED OR FALL INTO ENEMY HANDS, THIS MESSAGE MUST BE SENT **IN CIPHER**.

ORIGINATOR'S INSTRUCTIONS
DEGREE OF PRIORITY

TIME OF ORIGIN

0225 ✓

SIGNED

SIGNED

(BELOW THIS LINE IS FOR SIGNALS USE ONLY.)

T.H.I.

T.O.R.

SYSTEM IN	TIME IN	READER	SENDER	SYSTEM OUT	TIME OUT	READER	SENDER	SYSTEM OUT	TIME OUT	READER	SENDER
	1035	Phang		P	0352		Phang				

MESSAGE FORM

Serial No.

No. of Groups
GR.

OFFICE DATE STAMP

CALL AND INSTRUCTIONS

IN

OUT

Serial 114 log

(ABOVE THIS LINE FOR SIGNALS USE ONLY.)

TO

FROM

2/3 IND COY

Originator's Number

Phone

Date

5

In Reply to Number

sitrep

BHQ

17 situation

same

as yesterday

A. B. C Pks

with

loss

2 killed

8 wounded and

found about

20 dead

faps

could NOT

confirm message

of

30

seen

digging

1000 yds

N end

compound.

THIS MESSAGE MAY BE SENT **AS WRITTEN**
* (EXCEPT)
BY ANY MEANS: () WIRELESS

THIS MESSAGE MUST BE SENT **IN CYPHER**
IF LIABLE TO INTERCEPTION OR TO FALL
INTO ENEMY HANDS.

ORIGINATOR'S INSTRUCTIONS
DEGREE OF PRIORITY

TIME OF ORIGIN

0700/5

SIGNATURE.....
* ORIGINATOR MAY DELETE "EXCEPT" AND
INSERT "INCLUDING."

SIGNATURE.....

(BELOW THIS LINE FOR SIGNALS USE ONLY.)

T.H.I.

SYSTEM IN

TIME IN

READER

SENDER

SYSTEM OUT

TIME OUT

READER

SENDER

SYSTEM OUT

TIME OUT

READER

SENDER

T.O.R.

MESSAGE FORM

Serial No.

CALL AND INSTRUCTIONS.

IN

OUT

Serial 12667

Placed to SC

No. of Groups
GR.

OFFICE DATE STAMP

TO

KANGA

OK 5/1

(ABOVE THIS LINE IS FOR SIGNALS USE ONLY.)

FROM

WOOD

Originator's Number

139

Date

5

In Reply to Number

951

ack

THIS MESSAGE MAY BE SENT AS WRITTEN BY ANY MEANS.

IF LIABLE TO BE INTERCEPTED OR TO FALL INTO ENEMY HANDS, THIS MESSAGE MUST BE SENT IN CYPHER.

ORIGINATOR'S INSTRUCTIONS DEGREE OF PRIORITY

TIME OF ORIGIN

0725 ✓

SIGNED

SIGNED

(BELOW THIS LINE IS FOR SIGNALS USE ONLY.)

T.H.I.

0726

T.O.R.

744

SYSTEM IN	TIME IN	READER	SENDER	SYSTEM OUT	TIME OUT	READER	SENDER	SYSTEM OUT	TIME OUT	READER	SENDER

MESSAGE FORM

Serial No.

CALL AND INSTRUCTIONS.

IN

OUT

Serial 125-109

No. of Groups

GR.

OFFICE DATE STAMP

TO

KAWGA

(ABOVE THIS LINE IS FOR SIGNALS USE ONLY.)

ok 5/1
Patrol

FROM

WOOD

Originator's Number

138

Date

5

In Reply to Number

status of

mortar

hit now damage

known

no

result

THIS MESSAGE MAY BE SENT AS WRITTEN BY ANY MEANS.

IF LIABLE TO BE INTERCEPTED OR TO FALL INTO ENEMY HANDS, THIS MESSAGE MUST BE SENT IN CYPHER.

ORIGINATOR'S INSTRUCTIONS DEGREE OF PRIORITY

TIME OF ORIGIN

0720

SIGNED

SIGNED

(BELOW THIS LINE IS FOR SIGNALS USE ONLY.)

T.H.I.

077

T.O.R.

0750

SYSTEM IN	TIME IN	READER	SENDER	SYSTEM OUT	TIME OUT	READER	SENDER	SYSTEM OUT	TIME OUT	READER	SENDER

MESSAGE FORM

Serial No.

No. of Groups
GR. OFFICE DATE STAMP

CALL AND INSTRUCTIONS.

IN

OUT

Serial 149 by

(ABOVE THIS LINE IS FOR SIGNALS USE ONLY.)

TO

~~HOPED~~

Contact all units regarding infm required

FROM

S HCP

Originator's Number

T 1369

Date

4/5

In Reply to Number

4th 5/1

2 Jap resplacers so Kanga heavy resplacers as new type (1) following resplacers (2) are all are the Japs carrying resplacers (3) two (4) are all resplacers sent to cable room as new type (5) three (6) are the two resplacers sent as only ones found on any bases

THIS MESSAGE MAY BE SENT AS WRITTEN BY ANY MEANS.

IF LIABLE TO BE INTERCEPTED OR TO FALL INTO ENEMY HANDS, THIS MESSAGE MUST BE SENT IN CYPHER.

ORIGINATOR'S INSTRUCTIONS DEGREE OF PRIORITY

P

TIME OF ORIGIN

21054/c

SIGNED

SIGNED

(BELOW THIS LINE IS FOR SIGNALS USE ONLY.)

T.H.I.

22154

T.O.R.

082415

SYSTEM IN	TIME IN	READER	SENDER	SYSTEM OUT	TIME OUT	READER	SENDER	SYSTEM OUT	TIME OUT	READER	SENDER

MESSAGE FORM

Serial No.

CALL AND INSTRUCTIONS

IN

OUT

No. of Groups

GR.

OFFICE DATE STAMP

*Capt Ridge
sidrep.*

serial 109 log

(ABOVE THIS LINE FOR SIGNALS USE ONLY.)

TO

KANBA

FROM

SABA 2/7 BN

Originator's Number

201

Date

5

In Reply to Number

<i>Sidrep</i>	<i>(.)</i>	<i>0745 hrs</i>	<i>(.)</i>	<i>B Coy</i>	<i>patrolling</i>
<i>reentrant</i>	<i>on</i>	<i>right-</i>	<i>flank</i>	<i>(.)</i>	<i>enemy</i>
<i>casualties</i>	<i>(.)</i>	<i>JAY day?</i>	<i>4 FEB</i>	<i>13</i>	<i>killed</i>

THIS MESSAGE MAY BE SENT **AS WRITTEN**
*(EXCEPT)
BY ANY MEANS: () WIRELESS

THIS MESSAGE MUST BE SENT **IN CYPHER**
IF LIABLE TO INTERCEPTION OR TO FALL
INTO ENEMY HANDS.

ORIGINATOR'S INSTRUCTIONS
DEGREE OF PRIORITY

TIME OF ORIGIN

0821

SIGNATURE.....
* ORIGINATOR MAY DELETE "EXCEPT" AND
INSERT "INCLUDING."

SIGNATURE.....

(BELOW THIS LINE FOR SIGNALS USE ONLY.)

T.H.I. *0821*

SYSTEM IN	TIME IN	READER	SENDER	SYSTEM OUT	TIME OUT	READER	SENDER	SYSTEM OUT	TIME OUT	READER	SENDER

T.O.R. *0850*

MESSAGE FORM

Serial No.

No. of Groups
GR. OFFICE DATE STAMP

CALL
AND
INSTRUC-
TIONS.

IN

OUT

Serial 131 log

(ABOVE THIS LINE IS FOR SIGNALS USE ONLY.)

TO

NGF

FROM

KANGA

Originator's Number

0769

Date

5

In Reply to Number

06481

FROM

DCGS

@

Rope

Return

today

anything

young

well

5/1

THIS MESSAGE MAY BE SENT AS WRITTEN BY ANY MEANS.

IF LIABLE TO BE INTERCEPTED OR TO FALL INTO ENEMY HANDS, THIS MESSAGE MUST BE SENT IN CYPHER.

ORIGINATOR'S INSTRUCTIONS
DEGREE OF PRIORITY

EM OPS

TIME OF ORIGIN

0902

SIGNED

SIGNED

(BELOW THIS LINE IS FOR SIGNALS USE ONLY.)

T.H.I.

T.O.R.

SYSTEM IN	TIME IN	READER	SENDER	SYSTEM OUT	TIME OUT	READER	SENDER	SYSTEM OUT	TIME OUT	READER	SENDER

MESSAGE FORM

Serial No.

**CALL
AND
INSTRUC-
TIONS**

IN

OUT

No. of Groups
GR.

OFFICE DATE STAMP

(ABOVE THIS LINE FOR SIGNALS USE ONLY.)

TO *FLEAY FORCE*

FROM *DAWN*

Originator's Number
G 144

Date
8-

In Reply to Number

nothing to report

incl'd intercept

THIS MESSAGE MAY BE SENT **AS WRITTEN**
*(EXCEPT)
BY ANY MEANS: () WIRELESS

THIS MESSAGE MUST BE SENT **IN CYPHER**
IF LIABLE TO INTERCEPTION OR TO FALL
INTO ENEMY HANDS.

ORIGINATOR'S INSTRUCTIONS
DEGREE OF PRIORITY

TIME OF ORIGIN

SIGNATURE.....
* ORIGINATOR MAY DELETE "EXCEPT" AND
INSERT "INCLUDING."

SIGNATURE.....

(BELOW THIS LINE FOR SIGNALS USE ONLY.)

0800 2/5-

T.H.I.

T.O.R.
0902 4/5-

SYSTEM IN	TIME IN	READER	SENDER	SYSTEM OUT	TIME OUT	READER	SENDER	SYSTEM OUT	TIME OUT	READER	SENDER

MESSAGE FORM

CALL AND INSTRUCTIONS

IN

OUT

Serial 108

No. of Groups

GR.

Serial No.

OFFICE DATE STAMP

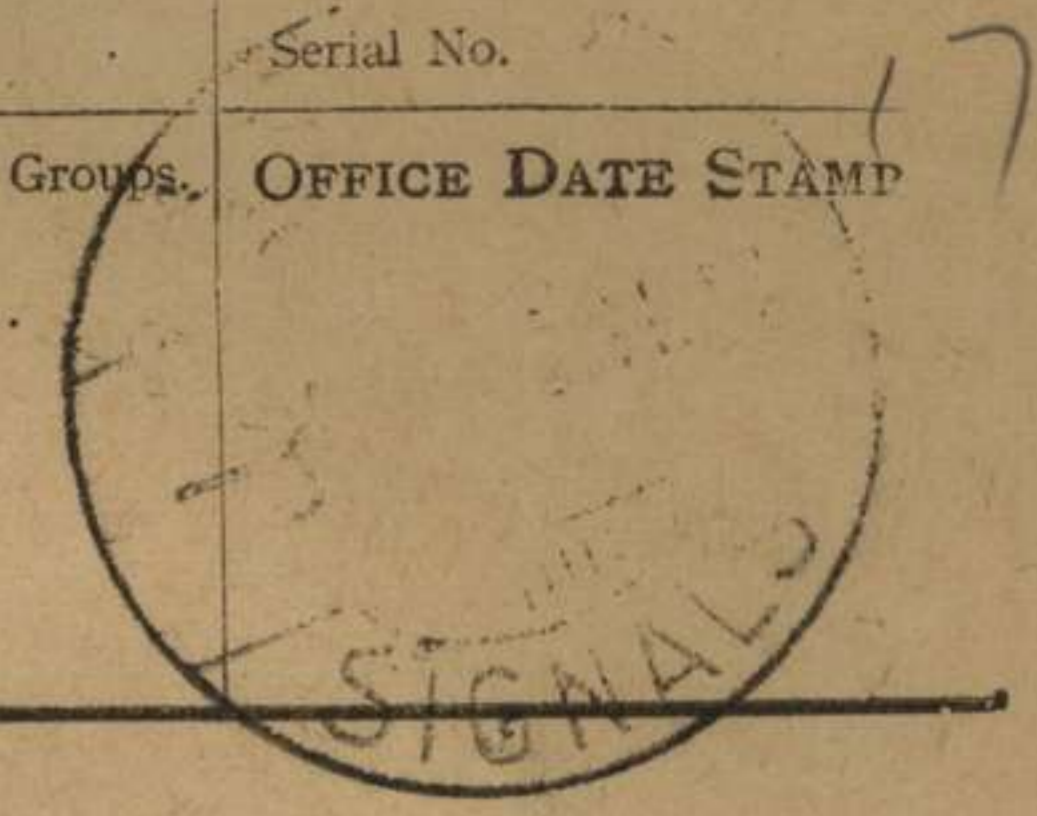

(ABOVE THIS LINE IS FOR SIGNALS USE ONLY.)

TO

HOPO

FROM

SABA

Originator's Number

202

Date

5.

In Reply to Number

In

ref.

to

SITREP

201

Patrol

10 Pl.

B boy

out

0730 hours

in

0830

nil

reports

Det map.

R. 5/1

THIS MESSAGE MAY BE SENT AS WRITTEN BY ANY MEANS.

IF LIABLE TO BE INTERCEPTED OR FALL INTO ENEMY HANDS, THIS MESSAGE MUST BE SENT IN CIPHER.

ORIGINATOR'S INSTRUCTIONS DEGREE OF PRIORITY

TIME OF ORIGIN

0910

SIGNED

(BELOW THIS LINE IS FOR SIGNALS USE ONLY.)

T.H.I.

0940

T.O.R.

SYSTEM IN

TIME IN

READER

SENDER

SYSTEM OUT

TIME OUT

READER

SENDER

SYSTEM OUT

TIME OUT

READER

SENDER

P

0950

Wb

W.N

MESSAGE FORM

Serial No. 18

CALL AND INSTRUCTIONS

IN

Z.P.

No. of Groups.

GR.

38

OFFICE DATE STAMP

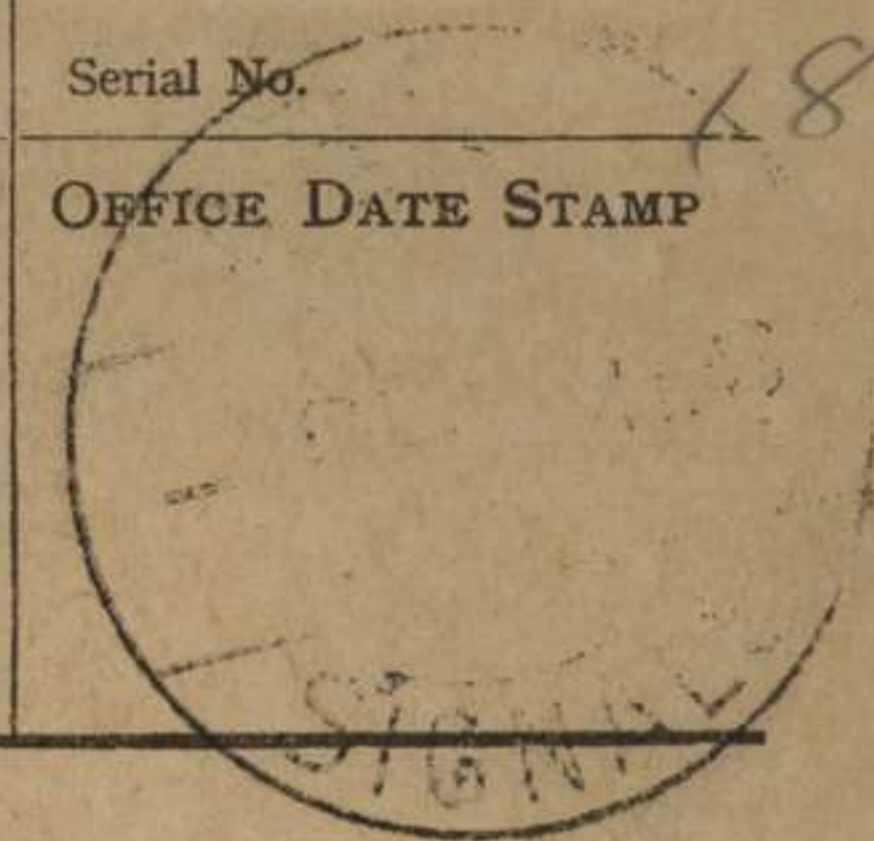

TO

KANGA

(ABOVE THIS LINE IS FOR SIGNALS USE ONLY.)

FROM

WOOD

Originator's Number

140

Date

5

In Reply to Number

Have plan for attack on JAP camp EAST of track junct @ please inform me of proposed artillery fire planat once @ I will need three hours to cut a fresh track

dit map.

Ch. 51

THIS MESSAGE MAY BE SENT AS WRITTEN BY ANY MEANS.

IF LIABLE TO BE INTERCEPTED OR FALL INTO ENEMY HANDS, THIS MESSAGE MUST BE SENT IN CIPHER.

ORIGINATOR'S INSTRUCTIONS DEGREE OF PRIORITY

TIME OF ORIGIN

0947 ✓

T.H.I.

0948

T.O.R.

SIGNED

SIGNED

(BELOW THIS LINE IS FOR SIGNALS USE ONLY.)

SYSTEM IN	TIME IN	READER	SENDER	SYSTEM OUT	TIME OUT	READER	SENDER	SYSTEM OUT	TIME OUT	READER	SENDER
AK	0950	intensity									

MESSAGE FORM

Serial No. _____

CALL AND INSTRUCTIONS.

IN

OUT

Log serial 119

No. of Groups
GR.

OFFICE DATE STAMP

(ABOVE THIS LINE IS FOR SIGNALS USE ONLY.)

TO

WOOD

FROM

KANGA

Originator's Number

0773

Date

S

In Reply to Number

110

Arty today you

Foo @ on

moving Foo arrival

five will

to main

you with

Handwritten mark resembling a stylized 'T' or '1' with a diagonal slash.

Handwritten initials/signature and date: "Oh. 5/1 Feb"

THIS MESSAGE MAY BE SENT AS WRITTEN BY ANY MEANS.

IF LIABLE TO BE INTERCEPTED OR TO FALL INTO ENEMY HANDS, THIS MESSAGE MUST BE SENT IN CYPHER.

ORIGINATOR'S INSTRUCTIONS
DEGREE OF PRIORITY

IMMEDIATE

TIME OF ORIGIN

10 25

SIGNED

SIGNED

(BELOW THIS LINE IS FOR SIGNALS USE ONLY.)

T.H.I.

T.O.R.

SYSTEM IN	TIME IN	READER	SENDER	SYSTEM OUT	TIME OUT	READER	SENDER	SYSTEM OUT	TIME OUT	READER	SENDER

MESSAGE FORM

Serial No. *24*

No. of Groups.

OFFICE DATE STAMP

GR.

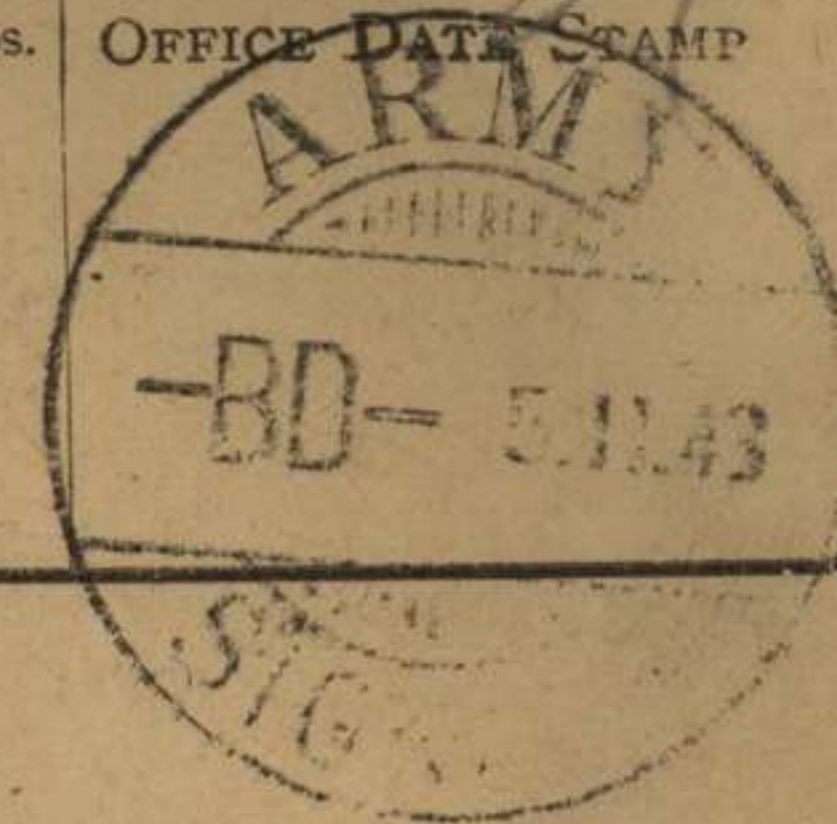

CALL AND INSTRUCTIONS

IN

OUT

arrival 109 July

(ABOVE THIS LINE IS FOR SIGNALS USE ONLY.)

TO

HQPO

FROM

SABA

Originator's Number

204

Date

5

In Reply to Number

403687

B Coy Nothing

patrol to

area report

405696

to

THIS MESSAGE MAY BE SENT AS WRITTEN BY ANY MEANS.

IF LIABLE TO BE INTERCEPTED OR FALL INTO ENEMY HANDS, THIS MESSAGE MUST BE SENT IN CIPHER.

ORIGINATOR'S INSTRUCTIONS DEGREE OF PRIORITY

TIME OF ORIGIN

1040

SIGNED

SIGNED

(BELOW THIS LINE IS FOR SIGNALS USE ONLY.)

T.H.I.

1040

T.O.R.

SYSTEM IN	TIME IN	READER	SENDER	SYSTEM OUT	TIME OUT	READER	SENDER	SYSTEM OUT	TIME OUT	READER	SENDER
<i>P.</i>	<i>1049</i>	<i>MB</i>	<i>WIN.</i>								

MESSAGE FORM

Serial No. 75

CALL AND INSTRUCTIONS	IN <i>send 219 cipher hand</i>	No. of Groups GR.	OFFICE DATE STAMP <u>1254</u>
	OUT		

(ABOVE THIS LINE IS FOR SIGNALS USE ONLY.)

TO RAAF WAU KANGA please pass I 254

FROM BERRY VIA NGF Originator's Number A22 Date 5 In Reply to Number

<u>ANSON</u>	<u>AX 266</u>	<u>departed</u>	<u>0814/L</u>	<u>ack</u>
<u>Disk</u>	<u>Cond</u>		<u>NOTE passed</u>	<u>FOR RAAF WAU</u>
	<u>G</u>			
	<u>HW</u>			

[Large handwritten signature]
20/5/45

THIS MESSAGE MAY BE SENT AS WRITTEN BY ANY MEANS. IF LIABLE TO BE INTERCEPTED OR FALL INTO ENEMY HANDS, THIS MESSAGE MUST BE SENT IN CIPHER. ORIGINATOR'S INSTRUCTIONS DEGREE OF PRIORITY IMPORTANT TIME OF ORIGIN. 0811 ✓

SIGNED (BELOW THIS LINE IS FOR SIGNALS USE ONLY.)

SYSTEM IN	TIME IN	READER	SENDER	SYSTEM OUT	TIME OUT	READER	SENDER	SYSTEM OUT	TIME OUT	READER	SENDER
235031T.	Wt. 30	318/919.	450M pads.	10 40.	w. & s. LTD	51-8011.					

T.H.I. 0950
T.O.R. 1040/5

MESSAGE FORM

Serial No.

**CALL
AND
INSTRUCTIONS**

IN

OUT

No. of Groups
GR.

OFFICE DATE STAMP

Serial 118 log

(ABOVE THIS LINE FOR SIGNALS USE ONLY.)

TO

FROM

T 0 5 0

Originator's Number

Date

In Reply to Number

G 5 7 7

5

*210 rep 5 Feb 0 ref our G 5 7 6 dated
4 Feb 0 passage continued up coast passed
SANGAUA (?) obscured @ 0730 hrs
0740 hrs three Lakes left Lae dome headed
S.W.*

THIS MESSAGE MAY BE SENT **AS WRITTEN**
* (EXCEPT)
BY ANY MEANS: () WIRELESS

THIS MESSAGE MUST BE SENT **IN GYPHER**
IF LIABLE TO INTERCEPTION OR TO FALL
INTO ENEMY HANDS.

ORIGINATOR'S INSTRUCTIONS
DEGREE OF PRIORITY

TIME OF ORIGIN

0900

SIGNATURE.....
* ORIGINATOR MAY DELETE "EXCEPT" AND
INSERT "INCLUDING."

SIGNATURE.....

(BELOW THIS LINE FOR SIGNALS USE ONLY.)

T.H.I.

SYSTEM IN	TIME IN	READER	SENDER	SYSTEM OUT	TIME OUT	READER	SENDER	SYSTEM OUT	TIME OUT	READER	SENDER

T.O.R.

1100

MESSAGE FORM

Serial No. 31

No. of Groups. OFFICE DATE STAMP

GR.

12



CALL AND INSTRUCTIONS

IN

OUT

Serial 127 log

(ABOVE THIS LINE IS FOR SIGNALS USE ONLY.)

TO

GANGA

FROM

WOOD

Originator's Number

141

Date

5

In Reply to Number

<i>Setup</i>	<i>@ source</i>	<i>patrol</i>	<i>forward</i>	<i>Jap</i>	<i>camp</i>

THIS MESSAGE MAY BE SENT AS WRITTEN BY ANY MEANS.

IF LIABLE TO BE INTERCEPTED OR FALL INTO ENEMY HANDS, THIS MESSAGE MUST BE SENT IN CIPHER.

ORIGINATOR'S INSTRUCTIONS DEGREE OF PRIORITY

TIME OF ORIGIN

1140 ✓

SIGNED

SIGNED

(BELOW THIS LINE IS FOR SIGNALS USE ONLY.)

T.H.I.

1140

T.O.R.

SYSTEM IN	TIME IN	READER	SENDER	SYSTEM OUT	TIME OUT	READER	SENDER	SYSTEM OUT	TIME OUT	READER	SENDER
<i>HK</i>	<i>1140</i>	<i>...</i>									

MESSAGE FORM.

CALL AND INSTRUCTIONS.

IN

OUT

serial 198 log

Cipher Secret

No. of Groups
GR.

Serial No.
OFFICE DATE STAMP

I 260

((ABOVE THIS LINE IS FOR SIGNALS USE ONLY.))

TO

KANGA

FROM

BENA FORCE

Originator's Number.

R-25

Date.

5

In Reply to Number

*SITREP
Further*

*BENA
to*

*unchanged
report*

0

KIANANTU

nothing

W. 5/1

THIS MESSAGE MAY BE SENT **AS WRITTEN** BY ANY MEANS.

IF LIABLE TO BE INTERCEPTED OR FALL INTO ENEMY HANDS, THIS MESSAGE MUST BE SENT **IN CYPHER.**

ORIGINATOR'S INSTRUCTIONS DEGREE OF PRIORITY.

TIME OF ORIGIN

1015 4/5

SIGNED

*W. 5/1
1225*

SIGNED

((BELOW THIS LINE IS FOR SIGNALS USE ONLY.))

T.H.I.

SYSTEM IN.	TIME IN.	READER.	SENDER.	SYSTEM OUT.	TIME OUT.	READER.	SENDER.	SYSTEM OUT.	TIME OUT.	READER.	SENDER.

T.O.R.

1200 4/5

MESSAGE FORM

Serial No. 32
OFFICE DATE STAMP
1259

CALL AND INSTRUCTIONS.

IN secret
OUT secret

No of Groups
GR.

(ABOVE THIS LINE IS FOR SIGNALS USE ONLY.)

TO KANGA

FROM MACA

Originator's Number
M.O. 68

Date
4/5

In Reply to Number

18 enemy casualties in attack BUIBAINING 3 FEB
 0 own casualties 3 NOT 2 as reported M.O. 67
 enemy strength BUIBAINING WHIPALL AREA approx
 150 0. impossible attack enemy positions except
 through WHIPALL and then up BLACKCAT track
 0 this may be expensive 0 consider
 necessary to secure defence of this area and

THIS MESSAGE MAY BE SENT **AS WRITTEN**
BY ANY MEANS:

IF LIABLE TO BE INTERCEPTED OR FALL INTO ENEMY HANDS, THIS MESSAGE MUST BE SENT **IN CYPHER.**

ORIGINATOR'S INSTRUCTIONS
DEGREE OF PRIORITY

TIME OF ORIGIN

SIGNED

*Situation map
abstract for Summary*

(BELOW THIS LINE IS FOR SIGNALS USE ONLY.)

T.H.I. OK 5/1
T.O.R. 1200/5

SYSTEM IN	TIME IN	READER	SENDER	SYSTEM OUT	TIME OUT	READER	SENDER	SYSTEM OUT	TIME OUT	READER	SENDER

MESSAGE FORM

Serial No.

CALL AND INSTRUCTIONS.

IN

OUT

No. of Groups
GR.

OFFICE DATE STAMP

1259

(2)

(ABOVE THIS LINE IS FOR SIGNALS USE ONLY.)

TO

FROM

Originator's Number

Date

In Reply to Number

*effectiveness of main track posns @ Defensiv
posns. not being prepared June. WAIPALI -
BUIDAINING track as base for attack and
later on @ impossible to hold fwd. in WAIPALI
and BUIDAINING with part strength @ SADDLE
patrol returned 2300/3 report SADDLE
MG opened fire 1 burst on aeroplane*

THIS MESSAGE MAY BE SENT **AS WRITTEN**
BY ANY MEANS:

IF LIABLE TO BE INTERCEPTED OR FALL
INTO ENEMY HANDS, THIS MESSAGE MUST
BE SENT **IN CYPHER.**

ORIGINATOR'S INSTRUCTIONS
DEGREE OF PRIORITY

TIME OF ORIGIN

SIGNED

SIGNED

(BELOW THIS LINE IS FOR SIGNALS USE ONLY.)

T.H.I.

T.O.R.

SYSTEM IN	TIME IN	READER	SENDER	SYSTEM OUT	TIME OUT	READER	SENDER	SYSTEM OUT	TIME OUT	READER	SENDER

MESSAGE FORM.

CALL AND INSTRUCTIONS.

IN
OUT

No. of Groups
GR.

Serial No.
OFFICE DATE STAMP

I 259

(ABOVE THIS LINE IS FOR SIGNALS USE ONLY.)

TO

FROM

Originator's Number.

Date.

In Reply to Number

*O.P. on ridge between BUSSAVAL and BUYAWIN
River @ Hill establish O.P. when W/T supplies
are received. I am still without operational
rations and rationing of patrols difficult.
Request supply chocolate which is NOT included
in mess rations*

THIS MESSAGE MAY BE SENT **AS WRITTEN**
BY ANY MEANS:

IF LIABLE TO BE INTERCEPTED OR FALL
INTO ENEMY HANDS, THIS MESSAGE MUST
BE SENT **IN CYPHER.**

ORIGINATOR'S INSTRUCTIONS
DEGREE OF PRIORITY.

TIME OF ORIGIN

SIGNED

(BELOW THIS LINE IS FOR SIGNALS USE ONLY.)

15004/4
T.H.I.

SYSTEM IN.	TIME IN.	READER.	SENDER.	SYSTEM OUT.	TIME OUT.	READER.	SENDER.	SYSTEM OUT.	TIME OUT.	READER.	SENDER.

T.O.R.
12004/5

MESSAGE FORM.

No. of Groups
GR.

Serial No. ()
OFFICE DATE STAMP

259

CALL AND INSTRUCTIONS.

IN
OUT

(ABOVE THIS LINE IS FOR SIGNALS USE ONLY.)

TO

(3)

FROM

Originator's Number.

Date.

In Reply to Number

morning 3 Feb. 0 Many fires observed in bush
between SADDLE and MUBO 0 Indications enemy
vacated MUBO points to avoid by bombing
roads 0 1 fire seen top OBSERVATION HILL
smoke of fire seen only for short time
early this morning 0 Request send my scout
with bombs to show target 0 Urgently need

THIS MESSAGE MAY BE SENT AS WRITTEN BY ANY MEANS:

IF LIABLE TO BE INTERCEPTED OR FALL INTO ENEMY HANDS, THIS MESSAGE MUST BE SENT IN CYPHER.

ORIGINATOR'S INSTRUCTIONS DEGREE OF PRIORITY.

TIME OF ORIGIN

SIGNED

SIGNED

(BELOW THIS LINE IS FOR SIGNALS USE ONLY.)

T.H.I.

T.O.R.

SYSTEM IN.	TIME IN.	READER.	SENDER.	SYSTEM OUT.	TIME OUT.	READER.	SENDER.	SYSTEM OUT.	TIME OUT.	READER.	SENDER.

MESSAGE FORM

Serial No.

CALL
AND
INSTRUC-
TIONS

IN

OUT

Serial
199 log

CIPHER

SECRET

No. of Groups
GR.

OFFICE DATE STAMP

[263]

(ABOVE THIS LINE IS FOR SIGNALS USE ONLY.)

TO

KANGA

FROM

BENA

Originator's Number

R 26

Date

'5

In Reply to Number

<i>As</i>	<i>result</i>	<i>infor</i>	<i>gained</i>	<i>from</i>	<i>RV</i>
<i>with</i>	<i>BENA</i>	<i>KAINANTU</i>	<i>patrol</i>	<i>at</i>	<i>KUMOKA</i>
<i>strongly</i>	<i>recommend</i>	<i>one</i>	<i>copy</i>	<i>inf</i>	<i>be</i>
<i>stationed</i>	<i>at</i>	<i>BENA</i>	<i>of</i>	<i>disposition</i>	<i>of</i>
<i>patrols</i>	<i>one</i>	<i>each</i>	<i>BENA</i>	<i>KAINANTU</i>	<i>W.F.S.A.</i>
<i>o</i>	<i>this</i>	<i>will</i>	<i>enable</i>	<i>us</i>	<i>to</i>
<i>secure</i>	<i>valuable</i>	<i>approaches</i>	<i>to</i>	<i>BENA</i>	<i>to</i>

THIS MESSAGE MAY BE SENT AS WRITTEN BY ANY MEANS.

IF LIABLE TO BE INTERCEPTED OR FALL INTO ENEMY HANDS. THIS MESSAGE MUST BE SENT IN CIPHER.

ORIGINATOR'S INSTRUCTIONS
DEGREE OF PRIORITY

TIME OF ORIGIN.

SIGNED

SIGNED

(BELOW THIS LINE IS FOR SIGNALS USE ONLY.)

General set up
ok

SYSTEM IN	TIME IN	READER	SENDER	SYSTEM OUT	TIME OUT	READER	SENDER	SYSTEM OUT	TIME OUT	READER	SENDER
235031T.	Wt. 30	318/919.	450M pads.	10 40.	w. & s. LTD	51-8011.					

T.H.I.

T.O.R.

MESSAGE FORM

**CALL
AND
INSTRUC-
TIONS**

IN

OUT

CIPHER SECRET

No. of Groups
GR.

Serial No.

OFFICE DATE STAMP

I 263

TO

(ABOVE THIS LINE IS FOR SIGNALS USE ONLY.)

2

FROM

Originator's Number

Date

In Reply to Number

bases	for	fighting	patrols	against	Japs
in	RAMU	and	MAHAMAM	valley	
ack					
		Comd			
		G			
		I ✓			

THIS MESSAGE MAY BE SENT **AS WRITTEN** BY ANY MEANS.

IF LIABLE TO BE INTERCEPTED OR FALL INTO ENEMY HANDS, THIS MESSAGE MUST BE SENT **IN CIPHER**.

ORIGINATOR'S INSTRUCTIONS
DEGREE OF PRIORITY

TIME OF ORIGIN.

1000 4/5 ✓

SIGNED

SIGNED

(BELOW THIS LINE IS FOR SIGNALS USE ONLY.)

T.H.I.

SYSTEM IN	TIME IN	READER	SENDER	SYSTEM OUT	TIME OUT	READER	SENDER	SYSTEM OUT	TIME OUT	READER	SENDER
235031r.	Wt. 30	318/919.	450m pads.	10'40.	w. & s. LTD	51-8011.					

T.O.R.

1245 4/5

MESSAGE FORM

Serial No. **43**

CALL AND INSTRUCTIONS

IN
OUT

serial 184

No. of Groups.
GR.

OFFICE DATE STAMP
30-5-43

(ABOVE THIS LINE IS FOR SIGNALS USE ONLY.)

TO

Kanga

FROM

2/5 Bn

Originator's Number

201

Date

5

In Reply to Number

Ship 1300 hrs @ Search completed area bounded by Big NADU Creek and MR 965H and G66H both Companies now moving EAST @ Bn HQ at G65K

Pahat map ok 5/11

THIS MESSAGE MAY BE SENT AS WRITTEN BY ANY MEANS.

IF LIABLE TO BE INTERCEPTED OR FALL INTO ENEMY HANDS, THIS MESSAGE MUST BE SENT IN CIPHER.

ORIGINATOR'S INSTRUCTIONS DEGREE OF PRIORITY

TIME OF ORIGIN
1305 ✓

SIGNED

SIGNED

(BELOW THIS LINE IS FOR SIGNALS USE ONLY.)

T.H.I.

T.O.R.

SYSTEM IN	TIME IN	READER	SENDER	SYSTEM OUT	TIME OUT	READER	SENDER	SYSTEM OUT	TIME OUT	READER	SENDER
<i>Sele</i>	<i>N40</i>	<i>Wesley</i>									

MESSAGE FORM

Serial No.

CA
AND
INSTRUC-
TIONS

IN

OUT

Serial 1803

No. of Groups.

GR.

OFFICE DATE STAMP

(ABOVE THIS LINE IS FOR SIGNALS USE ONLY.)

TO

Kangaroo

FROM

2/5 Aust inf Bn

Originator's Number

206

Date

5

In Reply to Number

*No patrols reported in
for 5 Feb*

WAV Drome area

*Patrol map
AK 5/1*

THIS MESSAGE MAY BE SENT AS WRITTEN BY ANY MEANS.

IF LIABLE TO BE INTERCEPTED OR FALL INTO ENEMY HANDS, THIS MESSAGE MUST BE SENT IN CIPHER.

ORIGINATOR'S INSTRUCTIONS DEGREE OF PRIORITY

TIME OF ORIGIN

1010 ✓

SIGNED

(BELOW THIS LINE IS FOR SIGNALS USE ONLY.)

T.H.I.

T.O.R.

SYSTEM IN	TIME IN	READER	SENDER	SYSTEM OUT	TIME OUT	READER	SENDER	SYSTEM OUT	TIME OUT	READER	SENDER
<i>2/5</i>	<i>1410</i>	<i>AK</i>	<i>CSK</i>								

MESSAGE FORM

Serial No.

CALL AND INSTRUCTIONS.

IN

OUT

serial 185

No. of Groups
GR.

OFFICE DATE STAMP

TO

(ABOVE THIS LINE IS FOR SIGNALS USE ONLY.)

KINGA

FROM

2/5

Originator's Number

Phone

Date

5

In Reply to Number

<i>BMR</i>	<i>G 955</i>	<i>0</i>	<i>Copy</i>	<i>making</i>	<i>through</i>
<i>H</i>	<i>9/10</i>	<i>line</i>	<i>between</i>	<i>52 and</i>	<i>59</i>
<i>of</i>	<i>H</i>	<i>and</i>	<i>line</i>	<i>0</i>	<i>connected</i>
<i>in</i>	<i>H</i>	<i>1/10</i>	<i>C</i>	<i>OK</i>	<i>2/3</i>
<i>Indep</i>	<i>OK</i>	<i>0</i>	<i>everything</i>	<i>OK</i>	<i>2/3</i>
			<i>Cond</i>	<i>Sub map</i>	<i>5/1 ok</i>

THIS MESSAGE MAY BE SENT AS WRITTEN BY ANY MEANS.

IF LIABLE TO BE INTERCEPTED OR TO FALL INTO ENEMY HANDS, THIS MESSAGE MUST BE SENT IN CYPHER.

ORIGINATOR'S INSTRUCTIONS DEGREE OF PRIORITY

TIME OF ORIGIN

1530

SIGNED

SIGNED

(BELOW THIS LINE IS FOR SIGNALS USE ONLY.)

T.H.I.

T.O.R.

SYSTEM IN	TIME IN	READER	SENDER	SYSTEM OUT	TIME OUT	READER	SENDER	SYSTEM OUT	TIME OUT	READER	SENDER

MESSAGE FORM

Serial No. 38
 No. of Groups. OFFICE DATE STAMP
 GR. ED- 5.11.43
 48
 SIGNALS

CAM AND INSTRUCTIONS

IN
OUT
several
1720y

A

(ABOVE THIS LINE IS FOR SIGNALS USE ONLY.)

TO

KANGA

FROM

WOOD

Originator's Number

142

Date

5

In Reply to Number

0 774

<i>SITREP</i>	<i>Rece</i>	<i>patrol</i>	<i>7</i>	<i>ORS</i>	<i>left</i>
<i>1015</i>	<i>has</i>	<i>to</i>	<i>make</i>	<i>tracks</i>	<i>into</i>
<i>known</i>	<i>camp</i>	<i>appro</i>	<i>480710</i>	<i>this</i>	<i>will</i>
<i>enable</i>	<i>an</i>	<i>attack</i>	<i>without</i>	<i>passing</i>	<i>probable</i>
<i>ambush</i>	<i>areas</i>	<i>to</i>	<i>second</i>	<i>task</i>	<i>to</i>
<i>discovered</i>	<i>route</i>	<i>to</i>	<i>JAP</i>	<i>tracks</i>	<i>east of</i>
<i>grid</i>	<i>490</i>	<i>for</i>	<i>ambush</i>	<i>areas</i>	

THIS MESSAGE MAY BE SENT AS WRITTEN BY ANY MEANS.

IF LIABLE TO BE INTERCEPTED OR FALL INTO ENEMY HANDS, THIS MESSAGE MUST BE SENT IN CIPHER.

ORIGINATOR'S INSTRUCTIONS DEGREE OF PRIORITY

Best cond. 9 I ✓

TIME OF ORIGIN

11/3/43 ✓

SIGNED

SIGNED

(BELOW THIS LINE IS FOR SIGNALS USE ONLY.)

Submits file 11/3/43 ✓

T.H.I.

1317

T.O.R.

SYSTEM IN	TIME IN	READER	SENDER	SYSTEM OUT	TIME OUT	READER	SENDER	SYSTEM OUT	TIME OUT	READER	SENDER
<i>P</i>	<i>1335</i>	<i>Ho</i>									

MESSAGE FORM

Serial No. **39**

No. of Groups. **GR.**
OFFICE DATE STAMP

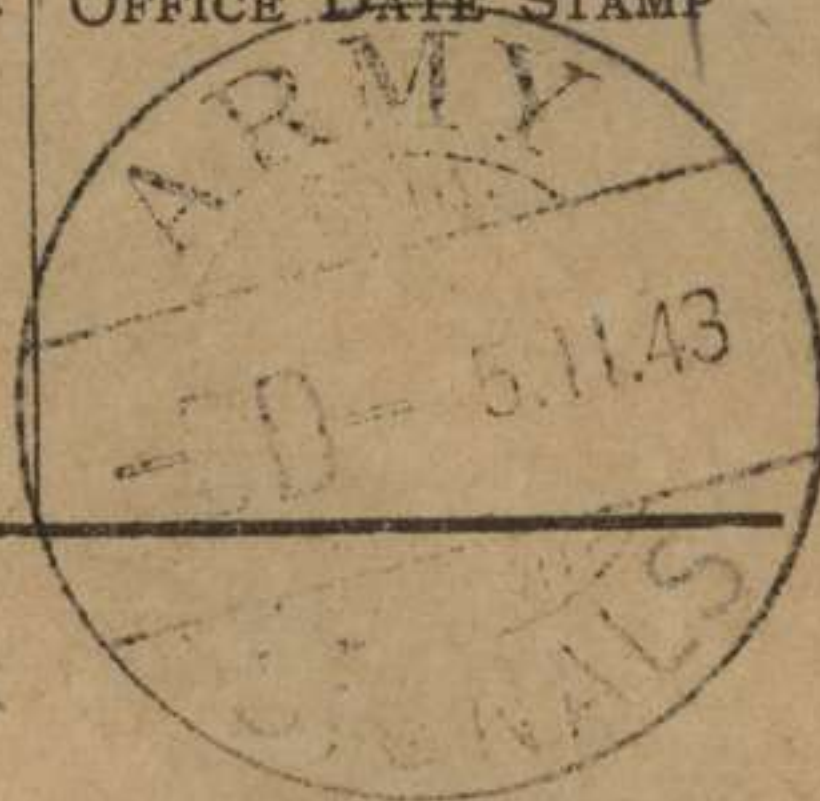

CALL AND INSTRUCTIONS

IN
OUT

Serial 227

(ABOVE THIS LINE IS FOR SIGNALS USE ONLY.)

TO

Col. FLEAY

FROM

21/25 Bde Cameron Co

Originator's Number

JT 5

Date

5

In Reply to Number

-

<i>Personnel left at rear detail</i>	<i>3/4 Bn</i>	<i>2 NCOs</i>	<i>3 OR</i>
<i>3/16 Bn</i>	<i>7 NCOs</i>	<i>22 OR</i>	<i>3/27 Bn</i>
<i>6 NCOs</i>	<i>19 OR</i>	<i>3/23 Bn</i>	<i>10 NCOs</i>
<i>9 OR</i>	<i>total 28</i>	<i>NCOs</i>	<i>106 OR</i>
<i>Valley Moorshy area</i>	<i>Weapons</i>	<i>21 Bde</i>	<i>3rd NMG</i>
<i>3/25 Bde</i>	<i>36 VMG</i>	<i>24 LMG</i>	<i>Have weapons returned to</i>
<i>RVS</i>	<i>10 ADD</i>		

THIS MESSAGE MAY BE SENT AS WRITTEN BY ANY MEANS.

IF LIABLE TO BE INTERCEPTED OR FALL INTO ENEMY HANDS, THIS MESSAGE MUST BE SENT IN CIPHER.

ORIGINATOR'S INSTRUCTIONS DEGREE OF PRIORITY

J. CRAFTER CAPT. lite

TIME OF ORIGIN

1305

T.H.I.

1400

T.O.R.

SIGNED

(BELOW THIS LINE IS FOR SIGNALS USE ONLY.)

SIGNED

SYSTEM IN	TIME IN	READER	SENDER	SYSTEM OUT	TIME OUT	READER	SENDER	SYSTEM OUT	TIME OUT	READER	SENDER
<i>2nd</i>	<i>1405</i>	<i>Went</i>									

MESSAGE FORM

Serial No.

No. of Group

CALL AND INSTRUCTIONS

↓
OUT

GR.

Office Date Stamp

Serial 146 609

(ABOVE THIS LINE IS FOR SIGNALS USE ONLY)

TO 2/5 2/6 2/7 BNS 2/3 2/5 IND COYS 2/8 2/16 FD COYS

FROM KANGA

Originator's Number

Date

In Reply to Number

I 0014

5

ALL UNITS MUST NOTIFY TO THIS HQ INTENTION SEND OUT PATROLS BY NOT LATER THAN 0745 HRS DAILY (.) TO INCL ROUTE OR AREA TO BE PATROLLED (.) MAP REF TO BE USED (.) TIME OUT TIME IN ADJACENT UNITS NOTIFIED (.) ON RETURN OF PATROL A REPORT WILL BE FWD TO THIS HQ (.) A CONSOLIDATED RETURN OF ALL PATROLS FOR DAY TO REACH THIS HQ BY 1800 HRS DAILY (.) ALL INFORMED

file ok 6/1

This message may be sent AS WRITTEN by any means:

If liable to be intercepted or fall into enemy hands, this message must be sent IN CYPHER

Originator's instructions Degree of priority

Time of origin

1445L/5 ✓

Signed

Signed

(BELOW THIS LINE IS FOR SIGNALS USE ONLY)

T.H.I.

System in	Time in	Reader	Sender	System out	Time out	Reader	Sender	System out	Time out	Reader	Sender

T.O.R.

MESSAGE FORM

Serial No.

CALL AND INSTRUCTIONS.

IN

OUT

oral 207

No. of Groups
GR.

OFFICE DATE STAMP

(ABOVE THIS LINE IS FOR SIGNALS USE ONLY.)

TO

BENA FORCE

FROM *KANGA*

Originator's Number

0775

Date

5

In Reply to Number

Ref from required

your RV at

R26 with this

⊙ BENA HQ

Infm KAINANTU ⊙

gained patrol advise

file ok 5/1

THIS MESSAGE MAY BE SENT AS WRITTEN BY ANY MEANS.

IF LIABLE TO BE INTERCEPTED OR TO FALL INTO ENEMY HANDS, THIS MESSAGE MUST BE SENT IN CYPHER.

ORIGINATOR'S INSTRUCTIONS DEGREE OF PRIORITY

IMMEDIATE

TIME OF ORIGIN

1452/5 V

SIGNED

SIGNED

(BELOW THIS LINE IS FOR SIGNALS USE ONLY.)

T.H.I.

T.O.R.

SYSTEM IN	TIME IN	READER	SENDER	SYSTEM OUT	TIME OUT	READER	SENDER	SYSTEM OUT	TIME OUT	READER	SENDER

MESSAGE FORM

CALL AND INSTRUCTIONS

IN
OUT

Serial 147 log.

No. of Group

GR.

Serial No.

Office Date Stamp

(ABOVE THIS LINE IS FOR SIGNALS USE ONLY)

TO

2/5 2/6 2/7 BNS 2/3 2/5 IND COYS 2/8 2/16 FD COYS A TP 2/1 FD REGT

FROM

KANGA

Originator's Number

I 0015

Date

5

In Reply to Number

TWO NEW TYPE JAP RESPIRATORS HAVE BEEN CAPTURED WAU AREA (.) THE FOLLOWING INFM REQUIRED IMMEDIATELY ARE ALL ENEMY TPS CARRYING RESPIRATORS IF NOT WHAT PERCENTAGE (.) ESSENTIAL ALL CAPTURED DOCUMENTS AND EQPT FWD KANGA HQ WITHOUT DELAY (.) I.Os WILL ENSURE THIS CARRIED OUT (.) ALL INFORMED

file 2/27/42

This message may be sent **AS WRITTEN** by any means:

If liable to be intercepted or fall into enemy hands, this message must be sent **IN CYPHER**

Originator's instructions Degree of priority

Time of origin
1450L/5 ✓

Signed

Signed

(BELOW THIS LINE IS FOR SIGNALS USE ONLY)

T.H.I.

System in	Time in	Reader	Sender	System out	Time out	Reader	Sender	System out	Time out	Reader	Sender

T.O.R.

MESSAGE FORM

Serial No.

CALL AND INSTRUCTIONS

IN

OUT

Serial 14 log

No. of Groups.

GR.

OFFICE DATE STAMP

(ABOVE THIS LINE IS FOR SIGNALS USE ONLY.)

TO

NGF

FROM

KANGA

Originator's Number

I 0016

Date

5

In Reply to Number

I 1369

ALL ENEMY RESPIRATORS CAPTURED TO DATE FWDED GSI (I) NGF (.) ENDEAVOURING ASCERTAIN WHETHEROR NOT ALL ENEMY TPS CARRYING RESPIRATORS (.) FURTHER CAPTURED EQPT AND DOCUMENTS BY PLANE TODAY MORE TOMORROW

file
AK 57

THIS MESSAGE MAY BE SENT AS WRITTEN BY ANY MEANS.

IF LIABLE TO BE INTERCEPTED OR FALL INTO ENEMY HANDS, THIS MESSAGE MUST BE SENT IN CIPHER.

ORIGINATOR'S INSTRUCTIONS DEGREE OF PRIORITY

TIME OF ORIGIN

1535

SIGNED

Kharg Capt

(BELOW THIS LINE IS FOR SIGNALS USE ONLY.)

T.H.I.

T.O.R.

SYSTEM IN	TIME IN	READER	SENDER	SYSTEM OUT	TIME OUT	READER	SENDER	SYSTEM OUT	TIME OUT	READER	SENDER
Forms	C2128/13.	Wt. 36169/1798.	1,000M. pads. 12	/39. B.& S. Ltd.	51-5537.						

MESSAGE FORM

Serial No. *479*

CALL AND INSTRUCTIONS

IN

OUT

Serial 154 Log

No. of Groups. OFFICE DATE STAMP

GR.

126

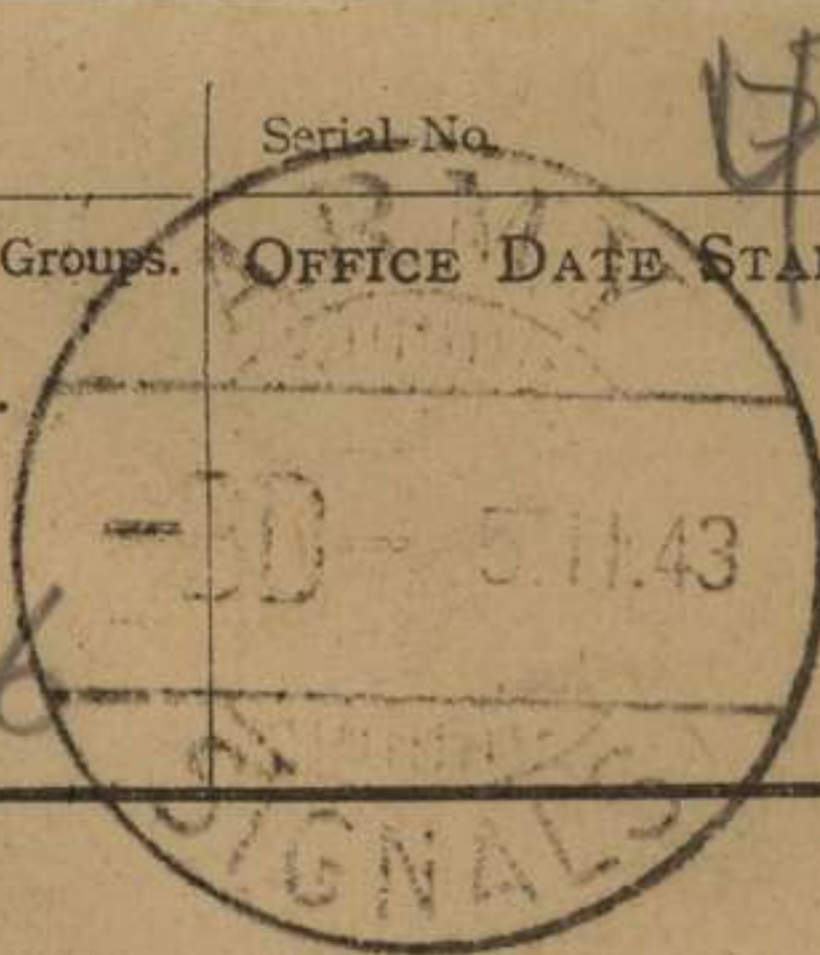

(ABOVE THIS LINE IS FOR SIGNALS USE ONLY.)

TO

NORO. ABCD. HQ Co. Carrier platoon

FROM

SABA

~~*ABCD HQ Co. SABA*~~

Originator's Number

206

Date

5

In Reply to Number

Sitetp as at 1530 L/S (1) 0835 hrs B. Co sighted 5 JAPS moving in NE direction along WANDUMI track (2) 1208 hrs B Co. reports fired on Bearing 103 deg from Co. HQ. Vicinity BETHUMS (3) Movement in PRECINCTS (4) 1355 hrs. Carrier platoon sent out 4 small local patrols (5) 1449 hrs B Co patrol went 700 yds along WANDUMI track and returned (6)

THIS MESSAGE MAY BE SENT AS WRITTEN BY ANY MEANS.

IF LIABLE TO BE INTERCEPTED OR FALL INTO ENEMY HANDS, THIS MESSAGE MUST BE SENT IN CIPHER.

ORIGINATOR'S INSTRUCTIONS DEGREE OF PRIORITY

TIME OF ORIGIN

SIGNED

(BELOW THIS LINE IS FOR SIGNALS USE ONLY.)

SIGNED

SYSTEM IN	TIME IN	READER	SENDER	SYSTEM OUT	TIME OUT	READER	SENDER	SYSTEM OUT	TIME OUT	READER	SENDER
<i>Tele 1617</i>		<i>GN.</i>	<i>R</i>								

Actmap 11/51

T.H.I.

T.O.R.

MESSAGE FORM

Serial No. *459*

CALL AND INSTRUCTIONS

IN

OUT

No. of Groups.
GR.

OFFICE DATE STAMP

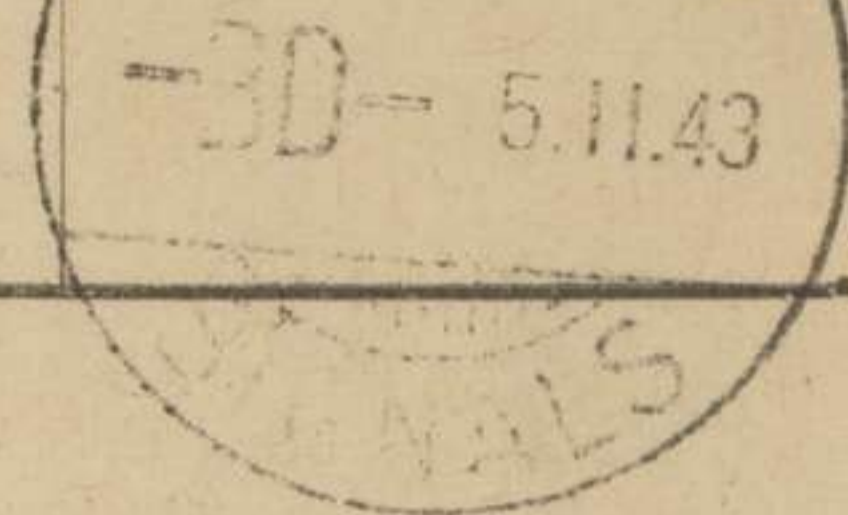

(ABOVE THIS LINE IS FOR SIGNALS USE ONLY.)

TO

FROM

Originator's Number

Date

In Reply to Number

reported number of tracks. (C) Found member of Bn who had been out 6 days and brought him back. (C) A co patrol at map ref 393697 killed 6 JAPS and captured two LMG and amm. (C) C. Co patrol along wooded ~~tracks~~ area on left flank. (C) Repats impossible penetrate woods for any distance.

THIS MESSAGE MAY BE SENT AS WRITTEN BY ANY MEANS.

IF LIABLE TO BE INTERCEPTED OR FALL INTO ENEMY HANDS, THIS MESSAGE MUST BE SENT IN CIPHER.

ORIGINATOR'S INSTRUCTIONS DEGREE OF PRIORITY

*Cond ✓
ops
I*

TIME OF ORIGIN

1545 ✓

SIGNED

SIGNED

(BELOW THIS LINE IS FOR SIGNALS USE ONLY.)

T.H.I.

1550

T.O.R.

SYSTEM IN	TIME IN	READER	SENDER	SYSTEM OUT	TIME OUT	READER	SENDER	SYSTEM OUT	TIME OUT	READER	SENDER
<i>Tele</i>	<i>1612</i>	<i>9Nash</i>									

MESSAGE FORM.

CALL AND INSTRUCTIONS.	IN	CIPHER SECRET	No. of Groups GR.	Serial No.
	OUT			OFFICE DATE STAMP T 268

Serial log 168

(ABOVE THIS LINE IS FOR SIGNALS USE ONLY.)

TO *FLEAY FORCE*

FROM *DANN*

Originator's Number. *G 145*

Date. *5*

In Reply to Number

Nothing to report

included in cipher

change 5/1 and ops.

R. M. Baxter cpl 16/5/5

THIS MESSAGE MAY BE SENT AS WRITTEN BY ANY MEANS:

IF LIABLE TO BE INTERCEPTED OR FALL INTO ENEMY HANDS, THIS MESSAGE MUST BE SENT IN CYPHER.

ORIGINATOR'S INSTRUCTIONS DEGREE OF PRIORITY.

TIME OF ORIGIN

SIGNED

(BELOW THIS LINE IS FOR SIGNALS USE ONLY.)

16004/5
T.H.I.

SYSTEM IN.	TIME IN.	READER.	SENDER.	SYSTEM OUT.	TIME OUT.	READER.	SENDER.	SYSTEM OUT.	TIME OUT.	READER.	SENDER.

T.O.R.

16054/5

MESSAGE FORM.

48
Serial No.

CALL AND INSTRUCTIONS.

IN
OUT

Aerial 152 kg

Cipher Secret

No. of Groups
GR.

OFFICE DATE STAMP

1269

(ABOVE THIS LINE IS FOR SIGNALS USE ONLY.)

TO

KANGA

FROM

WOOD

Originator's Number.

143

Date.

5

In Reply to Number

*SITREP
Area
1 hrs*

*0
1520 hrs
Aerial*

*Carrier
0*

*line
Tps*

*arrived
expected*

*in
m*

ok. file 5/11

THIS MESSAGE MAY BE SENT AS WRITTEN BY ANY MEANS:

IF LIABLE TO BE INTERCEPTED OR FALL INTO ENEMY HANDS, THIS MESSAGE MUST BE SENT IN CYPHER.

ORIGINATOR'S INSTRUCTIONS DEGREE OF PRIORITY.

TIME OF ORIGIN

16004/5

SIGNED

SIGNED

R. G. Allen Sqr.

(BELOW THIS LINE IS FOR SIGNALS USE ONLY.)

T.H.I.

SYSTEM IN.	TIME IN.	READER.	SENDER.	SYSTEM OUT.	TIME OUT.	READER.	SENDER.	SYSTEM OUT.	TIME OUT.	READER.	SENDER.

T.O.R.

16204/5

MESSAGE FORM

Serial No. *57*

CALL AND INSTRUCTIONS

IN

OUT

Serial File 153 Log

No. of Groups.
GR.

OFFICE DATE STAMP

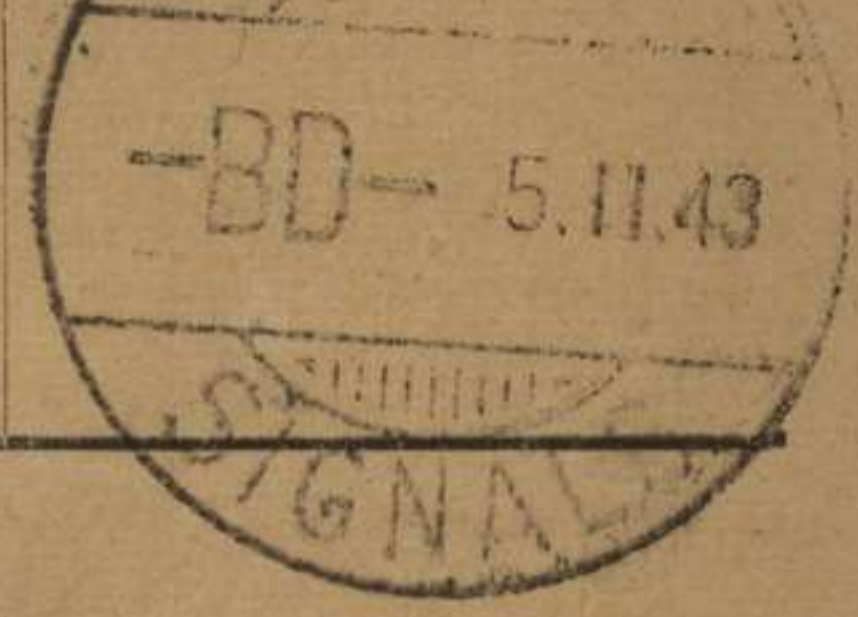

(ABOVE THIS LINE IS FOR SIGNALS USE ONLY.)

TO

HORO n/7 BN

FROM

SABA

Originator's Number

207

Date

5

In Reply to Number

<i>B</i>	<i>bo</i>	<i>O.P.</i>	<i>reports</i>	<i>considerable</i>	<i>smoke</i>
<i>company</i>	<i>from</i>	<i>westward</i>	<i>by</i>	<i>Ward</i>	<i>down</i>
				<i>Could</i>	<i>Sitmap</i>
				<i>G</i>	<i>hang 5/1</i>
				<i>T</i>	

THIS MESSAGE MAY BE SENT AS WRITTEN BY ANY MEANS.

IF LIABLE TO BE INTERCEPTED OR FALL INTO ENEMY HANDS, THIS MESSAGE MUST BE SENT IN CIPHER.

ORIGINATOR'S INSTRUCTIONS DEGREE OF PRIORITY

TIME OF ORIGIN

1130

SIGNED

SIGNED

(BELOW THIS LINE IS FOR SIGNALS USE ONLY.)

T.H.I.

1140

T.O.R.

SYSTEM IN	TIME IN	READER	SENDER	SYSTEM OUT	TIME OUT	READER	SENDER	SYSTEM OUT	TIME OUT	READER	SENDER
		<i>B</i>	<i>RW</i>								

MESSAGE FORM

Serial No.

No. of Groups

OFFICE DATE STAMP

ALL
AND
INSTRUCTIONS

IN

*Several
167 log*

Cipher - Secret

GR.

OUT

I 271

(ABOVE THIS LINE IS FOR SIGNALS USE ONLY.)

TO

KANGA

FROM

TOJO

Originator's Number

G 578

Date

5.

In Reply to Number

<i>SITREP</i>	<i>(.)</i>	<i>2</i>	<i>extra</i>	<i>ZEROS</i>	<i>ref.</i>
<i>our</i>	<i>G 577</i>	<i>believed</i>	<i>some</i>	<i>these</i>	<i>reported</i>
<i>landed</i>	<i>1705</i>	<i>Leaves</i>	<i>Feb.</i>	<i>3</i>	<i>slight</i>
<i>JAP.</i>	<i>activity</i>	<i>HEATHS</i>	<i>(.)</i>	<i>Truck</i>	<i>party,</i>
<i>still</i>	<i>filling</i>	<i>in</i>	<i>holes</i>	<i>on</i>	<i>drome</i>
<i>(.)</i>	<i>1104</i>	<i>Leaves</i>	<i>7</i>	<i>Beaufighters</i>	
<i>over</i>	<i>LABU</i>	<i>along</i>	<i>coast</i>	<i>towards</i>	<i>SALAMAUVA (?)</i>

THIS MESSAGE MAY BE SENT AS WRITTEN BY ANY MEANS.

IF LIABLE TO BE INTERCEPTED OR FALL INTO ENEMY HANDS. THIS MESSAGE MUST BE SENT IN CIPHER.

ORIGINATOR'S INSTRUCTIONS DEGREE OF PRIORITY

TIME OF ORIGIN.

SIGNED

SIGNED

(BELOW THIS LINE IS FOR SIGNALS USE ONLY.)

T.H.I.

SYSTEM IN	TIME IN	READER	SENDER	SYSTEM OUT	TIME OUT	READER	SENDER	SYSTEM OUT	TIME OUT	READER	SENDER
<i>235031r.</i>	<i>Wt. 30</i>	<i>318/919.</i>	<i>450M pads.</i>	<i>10 40.</i>	<i>w. & s. LTD</i>	<i>51-8011.</i>					

T.O.R.

MESSAGE FORM

Serial No.

No. of Groups

OFFICE DATE STAMP

ALL
AND
INSTRUCTIONS

IN

cipher - secret

GR.

OUT

I 271

(ABOVE THIS LINE IS FOR SIGNALS USE ONLY.)

TO

(2)

Originator's Number

Date

In Reply to Number

FROM

<i>Strafing</i>	<i>near</i>	<i>LABU</i>	<i>number</i>	<i>3</i>	<i>village</i>
<i>where</i>	<i>low-hem</i>	<i>opened</i>	<i>up</i>	<i>after</i>	<i>planes</i>
<i>passed</i>	<i>(-)</i>	<i>2</i>	<i>ALLIED</i>	<i>rece.</i>	<i>planes</i>
<i>during</i>	<i>morning</i>	<i>no</i>	<i>action</i>	<i>(-)</i>	<i>1400</i>
<i>hours</i>	<i>1</i>	<i>ZERO</i>	<i>towed</i>	<i>from</i>	<i>No. 2</i>
<i>blast</i>	<i>bay</i>	<i>to</i>	<i>disposal</i>	<i>bay</i>	<i>ref.</i>
<i>map</i>	<i>LAE</i>	<i>locality</i>	<i>location</i>	<i>ref.</i>	<i>119</i>

THIS MESSAGE MAY BE SENT AS WRITTEN BY ANY MEANS.

IF LIABLE TO BE INTERCEPTED OR FALL INTO ENEMY HANDS. THIS MESSAGE MUST BE SENT IN CIPHER.

ORIGINATOR'S INSTRUCTIONS
DEGREE OF PRIORITY

TIME OF ORIGIN.

SIGNED

*officer with Sgt.
1800/5*

SIGNED

(BELOW THIS LINE IS FOR SIGNALS USE ONLY.)

*included in reports
1800/5*

T.H.I.

1530 4/5

SYSTEM IN	TIME IN	READER	SENDER	SYSTEM OUT	TIME OUT	READER	SENDER	SYSTEM OUT	TIME OUT	READER	SENDER
235031T.	Wt. 30	318/919.	450M pads.	10 40.	w. & s. LTD	51-8011.					

T.O.R.

1650 4/5

MESSAGE FORM

Serial No.

CALL AND INSTRUCTIONS.

IN

OUT

No. of Groups
GR.

OFFICE DATE STAMP

Serial 153109

(ABOVE THIS LINE IS FOR SIGNALS USE ONLY.)

TO

HOPPO

FROM

SABA 217

Originator's Number

209

Date

5

In Reply to Number

0

kills

0

on

fire

rece

and

*Special
BCoy
on
1730 hrs
bearing
front
patrol*

*Sitrep
report
bearing
Carrier
25°
D Coy
Track*

*as
smoke
55 degrees
pe
returned
0
southerly*

*at
seen
0
patrolled
0
1815 hrs
direction*

*1700 hrs
in
Patrols
100 yds
reported
Carrier
900 yds*

THIS MESSAGE MAY BE SENT AS WRITTEN BY ANY MEANS.

IF LIABLE TO BE INTERCEPTED OR TO FALL INTO ENEMY HANDS, THIS MESSAGE MUST BE SENT IN CYPHER.

ORIGINATOR'S INSTRUCTIONS
DEGREE OF PRIORITY

TIME OF ORIGIN

Automat patrol map 1400

SIGNED

SIGNED

(BELOW THIS LINE IS FOR SIGNALS USE ONLY.)

T.H.I.

T.O.R.

SYSTEM IN	TIME IN	READER	SENDER	SYSTEM OUT	TIME OUT	READER	SENDER	SYSTEM OUT	TIME OUT	READER	SENDER

MESSAGE FORM

Serial No.

OFFICE DATE STAMP

No. of Groups
GR.

**CALL
AND
INSTRUC-
TIONS.**

IN

OUT

(ABOVE THIS LINE IS FOR SIGNALS USE ONLY.)

TO

②

FROM

Originator's Number

Date

In Reply to Number

back

0

out

1500 hrs

in

1700 hrs

0

200

4 ds

out

enemy

heard

in

gully

0

jungle

too

dense

to

observe

0

D Coy

patrol

out

1715 hrs

to

Contact

carriers

0

10 yds

ford

of

clearing

observed

JAPS

map

ref

393695

0

JAPS

threw

grenades

THIS MESSAGE MAY BE SENT AS WRITTEN BY ANY MEANS.

IF LIABLE TO BE INTERCEPTED OR TO FALL INTO ENEMY HANDS, THIS MESSAGE MUST BE SENT IN CYPHER.

ORIGINATOR'S INSTRUCTIONS
DEGREE OF PRIORITY

TIME OF ORIGIN

SIGNED

SIGNED

(BELOW THIS LINE IS FOR SIGNALS USE ONLY.)

T.H.I.

T.O.R.

SYSTEM IN	TIME IN	READER	SENDER	SYSTEM OUT	TIME OUT	READER	SENDER	SYSTEM OUT	TIME OUT	READER	SENDER

MESSAGE FORM

Serial No.

CALL AND INSTRUCTIONS.	IN	No. of Groups GR.	OFFICE DATE STAMP
	OUT		

(ABOVE THIS LINE IS FOR SIGNALS USE ONLY.)

TO ③

FROM	Originator's Number	Date	In Reply to Number
------	---------------------	------	--------------------

also	used	two	LMGS	estimated	strength
16	0	patrol	grenaded	and	machine
gunned	JAPS	0	enemy	Casualties	unknown
our	Casualties	five two	wounded	0	Confirmation
known	Casualties	5 2 ab	6 killed	0	Ref
setup	206	15304/5	0	A Coy	patrol
at	373697	0 JAPS	observed	shoring	meat

THIS MESSAGE MAY BE SENT AS WRITTEN BY ANY MEANS.	IF LIABLE TO BE INTERCEPTED OR TO FALL INTO ENEMY HANDS, THIS MESSAGE MUST BE SENT IN CYPHER.	ORIGINATOR'S INSTRUCTIONS DEGREE OF PRIORITY	TIME OF ORIGIN
SIGNED	SIGNED	(BELOW THIS LINE IS FOR SIGNALS USE ONLY.)	T.H.I.

SYSTEM IN	TIME IN	READER	SENDER	SYSTEM OUT	TIME OUT	READER	SENDER	SYSTEM OUT	TIME OUT	READER	SENDER

T.O.R.

MESSAGE FORM

Serial No.

CALL
AND
INSTRUC-
TIONS.

IN

OUT

No. of Groups
GR.

OFFICE DATE STAMP

TO

(ABOVE THIS LINE IS FOR SIGNALS USE ONLY.)

Ⓢ

FROM

Originator's Number

Date

In Reply to Number

from
some

Low
JAPS

Killed
wearing

by
Austra

arty
egpt

0

THIS MESSAGE MAY BE SENT AS WRITTEN
BY ANY MEANS.

IF LIABLE TO BE INTERCEPTED OR TO FALL
INTO ENEMY HANDS, THIS MESSAGE MUST
BE SENT IN CYPHER.

ORIGINATOR'S INSTRUCTIONS
DEGREE OF PRIORITY

TIME OF ORIGIN

1400 ✓

SIGNED

SIGNED

(BELOW THIS LINE IS FOR SIGNALS USE ONLY.)

T.H.I.

T.O.R.

SYSTEM IN	TIME IN	READER	SENDER	SYSTEM OUT	TIME OUT	READER	SENDER	SYSTEM OUT	TIME OUT	READER	SENDER

MESSAGE FORM

Serial No.

No. of Groups
GR.

OFFICE DATE STAMP

I 272

CALL AND INSTRUCTIONS

IN

OUT

Log Serial 165

CIPHER SECRET

(ABOVE THIS LINE IS FOR SIGNALS USE ONLY.)

TO

HQ KANGA

FROM

PO. RAMU VIA BENA FORCE

Originator's Number

R 27

Date

5

In Reply to Number

<i>Report</i>	<i>on</i>	<i>BOGIA</i>	<i>enemy</i>	<i>has</i>	<i>full</i>
<i>about</i>	<i>control</i>	<i>BOGIA</i>	<i>coastal</i>	<i>area</i>	<i>and</i>
<i>patrolling</i>	<i>inland</i>				
				<i>General setmap</i>	
				<i>Comd</i>	<i>eth. 5/1</i>
				<i>I ✓</i>	

THIS MESSAGE MAY BE SENT AS WRITTEN BY ANY MEANS.

IF LIABLE TO BE INTERCEPTED OR FALL INTO ENEMY HANDS. THIS MESSAGE MUST BE SENT IN CIPHER.

ORIGINATOR'S INSTRUCTIONS DEGREE OF PRIORITY

TIME OF ORIGIN.

1645/5 ✓

SIGNED

SIGNED

(BELOW THIS LINE IS FOR SIGNALS USE ONLY.)

T.H.I.

SYSTEM IN	TIME IN	READER	SENDER	SYSTEM OUT	TIME OUT	READER	SENDER	SYSTEM OUT	TIME OUT	READER	SENDER
235031T.	Wt. 30	318/919.	450M pads.	10 40.	n. & s. LTD	51-8011.					

T.O.R.

1715/5

MESSAGE FORM

Serial No. _____

CALL AND INSTRUCTIONS.

IN

OUT

Serial 176

No. of Groups
GR.

45

OFFICE DATE STAMP

(ABOVE THIS LINE IS FOR SIGNALS USE ONLY.)

TO

Kanga

FROM

Wood

Originator's Number

143

Date

5

In Reply to Number

0779

RCK

467753

located

470768

467753

as far

as

area

4671

are

returning

1900

and

protection

467753

of

of

467753

until

all

clear

of

of

until

THIS MESSAGE MAY BE SENT AS WRITTEN BY ANY MEANS.

IF LIABLE TO BE INTERCEPTED OR TO FALL INTO ENEMY HANDS, THIS MESSAGE MUST BE SENT IN CYPHER.

ORIGINATOR'S INSTRUCTIONS DEGREE OF PRIORITY

Cond

TIME OF ORIGIN

171045

SIGNED

[Signature]

SIGNED

(BELOW THIS LINE IS FOR SIGNALS USE ONLY.)

T.H.I.

173045

T.O.R.

SYSTEM IN	TIME IN	READER	SENDER	SYSTEM OUT	TIME OUT	READER	SENDER	SYSTEM OUT	TIME OUT	READER	SENDER

MESSAGE FORM

Serial No.

OFFICE DATE STAMP

CALL AND INSTRUCTIONS.

IN

OUT

No. of Groups
GR.

4/1/43

Patrol 174 209

(ABOVE THIS LINE IS FOR SIGNALS USE ONLY.)

TO

KANGA

FROM

WOOD

Originator's Number

144

Date

5

In Reply to Number

Sites to NOT

JAP sight

sites track enemy

returned

rece

patrol did

*Cond
G
I*

checked yesterday's messages OK 4/1

THIS MESSAGE MAY BE SENT AS WRITTEN BY ANY MEANS.

IF LIABLE TO BE INTERCEPTED OR TO FALL INTO ENEMY HANDS, THIS MESSAGE MUST BE SENT IN CYPHER.

ORIGINATOR'S INSTRUCTIONS
DEGREE OF PRIORITY

TIME OF ORIGIN

1811 ✓

SIGNED

[Signature]

SIGNED

(BELOW THIS LINE IS FOR SIGNALS USE ONLY.)

T.H.I.

1812

T.O.R.

1817

SYSTEM IN	TIME IN	READER	SENDER	SYSTEM OUT	TIME OUT	READER	SENDER	SYSTEM OUT	TIME OUT	READER	SENDER

MESSAGE FORM

Serial No.

CALL AND INSTRUCTIONS.

IN

OUT

Signal 164 log

No. of Groups
GR.

OFFICE DATE STAMP

TO

(ABOVE THIS LINE IS FOR SIGNALS USE ONLY.)

KANGA

FROM

2/5 BN (REAR)

Originator's Number

PHONE

Date

3

In Reply to Number

*two very light hearing 72° way.
from Rear 49 of 2/5 Bn @ 1pm
approach on top of hill @ followed
by column of smoke*

*atmap.
th. 5/11*

THIS MESSAGE MAY BE SENT AS WRITTEN BY ANY MEANS.

IF LIABLE TO BE INTERCEPTED OR TO FALL INTO ENEMY HANDS, THIS MESSAGE MUST BE SENT IN CYPHER.

ORIGINATOR'S INSTRUCTIONS
DEGREE OF PRIORITY

TIME OF ORIGIN

1830 ✓

SIGNED

SIGNED

(BELOW THIS LINE IS FOR SIGNALS USE ONLY.)

T.H.I.

SYSTEM IN	TIME IN	READER	SENDER	SYSTEM OUT	TIME OUT	READER	SENDER	SYSTEM OUT	TIME OUT	READER	SENDER

T.O.R.

1855

MESSAGE FORM

CALL AND INSTRUCTIONS

IN

OUT

log 2

2

No. of Groups.
GR.

55

Serial No.

OFFICE DATE STAMP



TO

KANGA

(ABOVE THIS LINE IS FOR SIGNALS USE ONLY.)

FROM

WOOD

Originator's Number

145

Date

5

In Reply to Number

*SITREP
camp
Ints
was
This
Patrol
pend*

*Recce
at
ave.
no.
may
broken.
a*

*patrols
470705
still
sign
be
mine
route*

*report
appears
there
of
a
area
to*

*that
deserted
but
life
trap
could
JAP*

*JAP
0
there
0
0
not
track*

THIS MESSAGE MAY BE SENT AS WRITTEN BY ANY MEANS.

IF LIABLE TO BE INTERCEPTED OR FALL INTO ENEMY HANDS, THIS MESSAGE MUST BE SENT IN CIPHER.

ORIGINATOR'S INSTRUCTIONS
DEGREE OF PRIORITY

TIME OF ORIGIN

Ad map of [unclear] ✓

SIGNED

SIGNED

(BELOW THIS LINE IS FOR SIGNALS USE ONLY.)

T.H.I.

T.O.R.

SYSTEM IN	TIME IN	READER	SENDER	SYSTEM OUT	TIME OUT	READER	SENDER	SYSTEM OUT	TIME OUT	READER	SENDER

MESSAGE FORM

Serial No.

No. of Groups.

OFFICE DATE STAMP

CALL AND INSTRUCTIONS

IN

GR.

OUT

55



(ABOVE THIS LINE IS FOR SIGNALS USE ONLY.)

TO

FROM

Originator's Number

Date

In Reply to Number

Will TOMORROW

try

from

never

HOUSE

LOPPER

THIS MESSAGE MAY BE SENT AS WRITTEN BY ANY MEANS.

IF LIABLE TO BE INTERCEPTED OR FALL INTO ENEMY HANDS, THIS MESSAGE MUST BE SENT IN CIPHER.

ORIGINATOR'S INSTRUCTIONS DEGREE OF PRIORITY

TIME OF ORIGIN

1920 ✓

T.H.I.

1925

T.O.R.

(BELOW THIS LINE IS FOR SIGNALS USE ONLY.)

SIGNED

SYSTEM IN

TIME IN

READER

SENDER

SYSTEM OUT

TIME OUT

READER

SENDER

SYSTEM OUT

TIME OUT

READER

SENDER

MESSAGE FORM

Serial No. **521**

CALL AND INSTRUCTIONS

IN

OUT

Serial 162 209

2

No. of Groups.

GR.

46

OFFICE DATE STAMP



(ABOVE THIS LINE IS FOR SIGNALS USE ONLY.)

TO

2/6 BN REAR H.Q. "W" WANGA

FROM

WOOD

Originator's Number

146

Date

5

In Reply to Number

—

<i>Send</i>	<i>all</i>	<i>H.Q.</i>	<i>Co</i>	<i>personel</i>	<i>who</i>
<i>are</i>	<i>put</i>	<i>to</i>	<i>fight</i>	<i>and</i>	<i>who</i>
<i>are</i>	<i>not</i>	<i>or</i>	<i>essential</i>	<i>duties</i>	<i>0.</i>
<i>The</i>	<i>position</i>	<i>here</i>	<i>is</i>	<i>that</i>	<i>we</i>
<i>can</i>	<i>must</i>	<i>only</i>	<i>4</i>	<i>pls.</i>	<i>who</i>
<i>are</i>	<i>put</i>	<i>for</i>	<i>a</i>	<i>mobile</i>	<i>role</i>

Cond ✓

THIS MESSAGE MAY BE SENT AS WRITTEN BY ANY MEANS.

IF LIABLE TO BE INTERCEPTED OR FALL INTO ENEMY HANDS, THIS MESSAGE MUST BE SENT IN CIPHER.

ORIGINATOR'S INSTRUCTIONS DEGREE OF PRIORITY

G I det map

TIME OF ORIGIN

1950 ✓

SIGNED

(BELOW THIS LINE IS FOR SIGNALS USE ONLY.)

SIGNED

SYSTEM IN

TIME IN

READER

SENDER

SYSTEM OUT

TIME OUT

READER

SENDER

SYSTEM OUT

TIME OUT

READER

SENDER

T.H.I.

T.O.R.

L 2000

R 2014 CE

[Signature]

MESSAGE FORM

Serial No.

CALL AND INSTRUCTIONS.

IN

OUT

serial 205-109

No. of Groups
GR.

OFFICE DATE STAMP

TO

(ABOVE THIS LINE IS FOR SIGNALS USE ONLY.)

NSAF

FROM

KINGA

Originator's Number

0771

Date

5

In Reply to Number

<i>clerk</i>	<i>from</i>	<i>acute</i>	<i>0</i>	<i>please</i>	<i>arrange</i>
<i>send</i>	<i>time</i>	<i>types</i>	<i>two</i>	<i>units</i>	<i>arrange</i>
<i>0</i>	<i>from</i>	<i>spider</i>	<i>return</i>	<i>of</i>	<i>05902</i>
<i>Imbroy F</i>					
			<i>Copy to I</i>		
				<i>Wk. 5/1</i>	

THIS MESSAGE MAY BE SENT AS WRITTEN BY ANY MEANS.

IF LIABLE TO BE INTERCEPTED OR TO FALL INTO ENEMY HANDS, THIS MESSAGE MUST BE SENT IN CYPHER.

ORIGINATOR'S INSTRUCTIONS
DEGREE OF PRIORITY

TIME OF ORIGIN

2:030 ✓

SIGNED

SIGNED

Top Capt

IMPORTANT.

(BELOW THIS LINE IS FOR SIGNALS USE ONLY.)

T.H.I.

T.O.R.

SYSTEM IN	TIME IN	READER	SENDER	SYSTEM OUT	TIME OUT	READER	SENDER	SYSTEM OUT	TIME OUT	READER	SENDER

MESSAGE FORM

Serial No.

CALL AND INSTRUCTIONS.

IN

OUT

serial 208

No. of Groups
GR.

OFFICE DATE STAMP

(ABOVE THIS LINE IS FOR SIGNALS USE ONLY.)

TO

MACA

FROM

KANGA

Originator's Number

0783

Date

5

In Reply to Number

Carrier your

line HQ

leaving

here

0900L/6

for

file 4/27/1

THIS MESSAGE MAY BE SENT AS WRITTEN BY ANY MEANS.

IF LIABLE TO BE INTERCEPTED OR TO FALL INTO ENEMY HANDS, THIS MESSAGE MUST BE SENT IN CYPHER.

ORIGINATOR'S INSTRUCTIONS DEGREE OF PRIORITY

IMPORTANT

TIME OF ORIGIN

2150L/5 ✓

SIGNED

SIGNED

(BELOW THIS LINE IS FOR SIGNALS USE ONLY.)

T.H.I.

T.O.R.

SYSTEM IN	TIME IN	READER	SENDER	SYSTEM OUT	TIME OUT	READER	SENDER	SYSTEM OUT	TIME OUT	READER	SENDER

MESSAGE FORM

Serial No.

CALL AND INSTRUCTIONS

IN

OUT

Serial 124 log

No. of Groups.

GR.

OFFICE DATE STAMP

(ABOVE THIS LINE IS FOR SIGNALS USE ONLY.)

TO

MA FOP

ok 5/1

FROM

WOP

Originator's Number

135

Date

8

In Reply to Number

THIS MESSAGE MAY BE SENT **AS WRITTEN** BY ANY MEANS.

IF LIABLE TO BE INTERCEPTED OR FALL INTO ENEMY HANDS, THIS MESSAGE MUST BE SENT **IN CIPHER.**

ORIGINATOR'S INSTRUCTIONS
DEGREE OF PRIORITY

TIME OF ORIGIN

SIGNED

SIGNED

(BELOW THIS LINE IS FOR SIGNALS USE ONLY.)

T.H.I.

SYSTEM IN	TIME IN	READER	SENDER	SYSTEM OUT	TIME OUT	READER	SENDER	SYSTEM OUT	TIME OUT	READER	SENDER

T.O.R.

MESSAGE FORM

CALL AND INSTRUCTIONS.

IN
OUT

Serial 294

CIPHER SECRET
(11)

No. of Groups
GR.

Serial No.
OFFICE DATE STAMP

1282

(ABOVE THIS LINE IS FOR SIGNALS USE ONLY.)

TO *KANGA*

FROM *MALCADIE*

Originator's Number

M069

Date

5

In Reply to Number

<i>Our</i>	<i>bombing</i>	<i>of</i>	<i>WIRI WIRI</i>	<i>1500/3</i>
<i>(wounded)</i>	<i>at</i>	<i>least</i>	<i>3</i>	<i>natives</i>
<i>enemy</i>	<i>has</i>	<i>been</i>	<i>seen</i>	<i>in</i>
<i>area</i>	<i>Have</i>	<i>withdrawn</i>	<i>2/5</i>	<i>Ind Coy</i>
<i>from</i>	<i>WIBINING</i>	<i>leaving</i>	<i>47</i>	<i>all</i>
<i>under</i>	<i>Comd</i>	<i>MCKENZIE</i>	<i>A</i>	<i>Platoon</i>
<i>Ind Coy</i>	<i>in</i>	<i>a</i>	<i>defensive</i>	<i>position</i>

THIS MESSAGE MAY BE SENT AS WRITTEN BY ANY MEANS:

IF LIABLE TO BE INTERCEPTED OR FALL INTO ENEMY HANDS, THIS MESSAGE MUST BE SENT IN CYPHER

ORIGINATOR'S INSTRUCTIONS DEGREE OF PRIORITY

TIME OF ORIGIN

SIGNED

(BELOW THIS LINE IS FOR SIGNALS USE ONLY.)

SYSTEM IN	TIME IN	READER	SENDER	SYSTEM OUT	TIME OUT	READER	SENDER	SYSTEM OUT	TIME OUT	READER	SENDER

T.H.I.

T.O.R.



MESSAGE FORM

CALL AND INSTRUCTIONS.

IN

OUT

No. of Groups
GR.

Serial No.

OFFICE DATE STAMP

(21)

I 282

(ABOVE THIS LINE IS FOR SIGNALS USE ONLY.)

TO

FROM

Originator's Number

Date

In Reply to Number

WAIBINING - WAIPALI track area in have area my shortage	- WAIPALI track estimated probably small camps been very role of	enemy probably 100 of camps located. Consider expensive and to hold natives	Strength Widely which attack inadvisable when maintain	This dispersed some this track. L of C
---	--	---	--	--

THIS MESSAGE MAY BE SENT **AS WRITTEN** BY ANY MEANS:

IF LIABLE TO BE INTERCEPTED OR FALL INTO ENEMY HANDS, THIS MESSAGE MUST BE SENT **IN CYPHER**

ORIGINATOR'S INSTRUCTIONS DEGREE OF PRIORITY

TIME OF ORIGIN

SIGNED

SIGNED

(BELOW THIS LINE IS FOR SIGNALS USE ONLY.)

SYSTEM IN	TIME IN	READER	SENDER	SYSTEM OUT	TIME OUT	READER	SENDER	SYSTEM OUT	TIME OUT	READER	SENDER

T.H.I.

T.O.R.

MESSAGE FORM

Serial No.

CALL AND INSTRUCTIONS.

IN

OUT

No. of Groups

GR.

OFFICE DATE STAMP

(31)

I 282

(ABOVE THIS LINE IS FOR SIGNALS USE ONLY.)

TO

FROM

Originator's Number

Date

In Reply to Number

makes	evacuation	of	wounded	almost	impossible
(.)	O.P	reports	enemy	strength	10
cutting	cane	WAIPALI	1800/57.	Sending	Reece
patrol	WANDUMI	leaving	BALLARMS	0700L/6	(.)
Please	advise	possible	date	when	L of C
WIAU -	SKINDIWAI	open	advisable	evacuate	some
wounded	as	soon	as	possible	(.)

THIS MESSAGE MAY BE SENT AS WRITTEN BY ANY MEANS:

IF LIABLE TO BE INTERCEPTED OR FALL INTO ENEMY HANDS, THIS MESSAGE MUST BE SENT IN CYPHER

ORIGINATOR'S INSTRUCTIONS DEGREE OF PRIORITY

TIME OF ORIGIN

SIGNED

SIGNED

(BELOW THIS LINE IS FOR SIGNALS USE ONLY.)

SYSTEM IN	TIME IN	READER	SENDER	SYSTEM OUT	TIME OUT	READER	SENDER	SYSTEM OUT	TIME OUT	READER	SENDER

T.H.I.

T.O.R.

MESSAGE FORM

Serial No.

CALL AND INSTRUCTIONS.

IN

OUT

No. of Groups

GR.

OFFICE DATE STAMP

I 282

(4)

(ABOVE THIS LINE IS FOR SIGNALS USE ONLY.)

TO

FROM

Originator's Number

Date

In Reply to Number

JONES now at	SKINDEINATI	Tobacco	Sweaters
etc	received	Please advise	if variations
being	dropped	6 Feb	complete dispositions
will	be	advised	6 Feb

THIS MESSAGE MAY BE SENT BY ANY MEANS:

AS WRITTEN

IF LIABLE TO BE INTERCEPTED OR FALL INTO ENEMY HANDS, THIS MESSAGE MUST BE SENT IN CYPHER

ORIGINATOR'S INSTRUCTIONS DEGREE OF PRIORITY

TIME OF ORIGIN

21304/5

SIGNED

M. Ryan
0405/6

SIGNED

(BELOW THIS LINE IS FOR SIGNALS USE ONLY.)

T.H.I. 0112

T.O.R. 02304/6

SYSTEM IN	TIME IN	READER	SENDER	SYSTEM OUT	TIME OUT	READER	SENDER	SYSTEM OUT	TIME OUT	READER	SENDER

MESSAGE FORM

Serial No.

No. of Groups
GR.

OFFICE DATE STAMP

CALL AND INSTRUCTIONS.

IN

OUT

Serial 177 log

(ABOVE THIS LINE IS FOR SIGNALS USE ONLY.)

TO *WOOD*

Originator's Number

Date

In Reply to Number

FROM *KANGA*

0785

5

2235

<i>(Write horizontally)</i>					
<i>1</i>	<i>○</i>	<i>intend</i>	<i>bomb</i>	<i>and</i>	5
<i>straff</i>	<i>○</i>	<i>rest</i>	<i>camp</i>	<i>7</i>	10
<i>rpt</i>	<i>7</i>	<i>feb</i>	<i>○</i>	<i>your</i>	15
<i>task</i>	<i>to</i>	<i>clear</i>	<i>this</i>	<i>area</i>	20
<i>immediately following</i>	<i>○</i>	<i>air</i>	<i>attack</i>	<i>○</i>	25
<i>further</i>	<i>details</i>	<i>follow</i>	<i>○</i>	<i>send</i>	30
<i>few</i>	<i>patrols</i>	<i>early</i>	<i>6</i>	<i>feb</i>	35
<i>and</i>	<i>report</i>	<i>if</i>	<i>camp</i>	<i>still</i>	40
<i>occupied</i>	<i>○</i>	<i>rest</i>	<i>remainder</i>	<i>your</i>	45
<i>sp</i>	<i>in</i>	<i>preparation</i>	<i>your</i>	<i>task</i>	50
<i>7</i>	<i>feb</i>	<i>○</i>	<i>2</i>	<i>○</i>	55
<i>regret</i>	<i>unable</i>	<i>send</i>	<i>further</i>	<i>sp</i>	60
<i>to</i>	<i>you</i>	<i>at</i>	<i>present</i>	<i>○</i>	65
<i>cancel</i>	<i>message</i>	<i>L2</i>	<i>from</i>	<i>LYNDON</i>	70
<i>○</i>	<i>your</i>	<i>146</i>	<i>refers</i>	<i>○</i>	75
<i>3</i>	<i>○</i>	<i>understand</i>	<i>dysentery</i>	<i>serious</i>	80
<i>among</i>	<i>your</i>	<i>sp</i>	<i>○</i>	<i>please</i>	85
<i>confirm</i>	<i>and</i>	<i>if</i>	<i>so</i>	<i>ensure</i>	90
<i>stringent</i>	<i>hygiene</i>	<i>precautions</i>	<i>○</i>	<i>ack</i>	95
		<i>I</i>			100
					105
					110
					115
					120
					125
					130

THIS MESSAGE MAY BE SENT AS WRITTEN BY ANY MEANS: () WIRELESS

THIS MESSAGE MUST BE SENT IN CYPHER IF LIABLE TO INTERCEPTION OR TO FALL INTO ENEMY HANDS.

ORIGINATOR'S INSTRUCTIONS DEGREE OF PRIORITY

TIME OF ORIGIN

SIGNATURE

SIGNATURE

IMMEDIATE

2325 4/5

T.H.I.

T.O.R.

(BELOW THIS LINE IS FOR SIGNALS USE ONLY.)

SYSTEM IN	TIME IN	READER	SENDER	SYSTEM OUT	TIME OUT	READER	SENDER	SYSTEM OUT	TIME OUT	READER	SENDER

MESSAGE FORM

Serial No.

CALL AND INSTRUCTIONS.

IN

OUT

Serial 212

No. of Groups
GR.

OFFICE DATE STAMP

(ABOVE THIS LINE IS FOR SIGNALS USE ONLY.)

TO

NGF

FROM

KANGA

Originator's Number

0784

Date

5

In Reply to Number

BULOLO

drone

now

1200 yds

by

40 yds

0

request

test

landing

6 Feb

0

appreciate

pilot

land

WAV

after

test

landing

to

make

report

0

please

advise

0700

submit file

OK

THIS MESSAGE MAY BE SENT AS WRITTEN BY ANY MEANS.

IF LIABLE TO BE INTERCEPTED OR TO FALL INTO ENEMY HANDS, THIS MESSAGE MUST BE SENT IN CYPHER.

ORIGINATOR'S INSTRUCTIONS
DEGREE OF PRIORITY

IMMEDIATE

TIME OF ORIGIN

2305L/5 ✓

SIGNED

SIGNED

Rolf Capt

(BELOW THIS LINE IS FOR SIGNALS USE ONLY.)

T.H.I.

T.O.R.

SYSTEM IN	TIME IN	READER	SENDER	SYSTEM OUT	TIME OUT	READER	SENDER	SYSTEM OUT	TIME OUT	READER	SENDER

MESSAGE FORM

Serial No. 10

CALL AND INSTRUCTIONS.

IN

OUT

Serial 196

CIPHER SECRET.

No. of Groups
GR.

OFFICE DATE STAMP

E 283.

(ABOVE THIS LINE IS FOR SIGNALS USE ONLY.)

TO *KANGA*

FROM *NGF.*

Originator's Number

Date

In Reply to Number

06490

6

0784

will

attempt

landing

test

Feb

6th

Cond

G

I ✓

THIS MESSAGE MAY BE SENT **AS WRITTEN** BY ANY MEANS:

IF LIABLE TO BE INTERCEPTED OR FALL INTO ENEMY HANDS, THIS MESSAGE MUST BE SENT **IN CYPHER**

ORIGINATOR'S INSTRUCTIONS
DEGREE OF PRIORITY

IMMEDIATE

TIME OF ORIGIN

0235 ✓

T.H.I.

T.O.R.

0325
0755

SIGNED

(BELOW THIS LINE IS FOR SIGNALS USE ONLY.)

SYSTEM IN	TIME IN	READER	SENDER	SYSTEM OUT	TIME OUT	READER	SENDER	SYSTEM OUT	TIME OUT	READER	SENDER

MESSAGE FORM

Serial No.

OFFICE DATE STAMP

No. of Groups.

GR.



CALL AND INSTRUCTIONS

IN

OUT

Serial 218.

(ABOVE THIS LINE IS FOR SIGNALS USE ONLY.)

TO

KANGA

FROM

~~B. F. M.~~ MIMI

Originator's Number

Date

In Reply to Number

JL 1

6

situp 596

feb

43

sitnar

Cond G

IN

Attn: 11/6/11

THIS MESSAGE MAY BE SENT AS WRITTEN BY ANY MEANS.

IF LIABLE TO BE INTERCEPTED OR FALL INTO ENEMY HANDS, THIS MESSAGE MUST BE SENT IN CIPHER.

ORIGINATOR'S INSTRUCTIONS DEGREE OF PRIORITY

TIME OF ORIGIN

0800 ✓

SIGNED

SIGNED

(BELOW THIS LINE IS FOR SIGNALS USE ONLY.)

T.H.I.

T.O.R.

SYSTEM IN	TIME IN	READER	SENDER	SYSTEM OUT	TIME OUT	READER	SENDER	SYSTEM OUT	TIME OUT	READER	SENDER
<i>Q</i>	<i>0800</i>	<i>H. J. C.</i>									

MESSAGE FORM

CALL AND INSTRUCTIONS

IN

OUT

Serial 189 204

No. of Group

GR.

Serial No.

Office Date Stamp

(ABOVE THIS LINE IS FOR SIGNALS USE ONLY)

TO

KANGA

FROM

SABA

Originator's Number

203

Date

6

In Reply to Number

SITREP as at 0945 2/6 @ 9 PL A coy reported enemy moved from W. down track area 396695 entangled in our booby traps @ pressed their attack for approx 15 mins on both wooded flanks @ 9 PL retaliated with grenade & 2 inch mortar @ enemy received casualties number unknown @ ref sitrep 1900 4/5 @ D coy wounded @ sgt died during night @ patrol for 6 feb. @ A coy patrol own area @ B coy 2 sees all night CRYSTAL CK. @ on return sending further patrol

This message may be sent **AS WRITTEN** by any means:

If liable to be intercepted or fall into enemy hands, this message must be sent **IN CYPHER**

Originator's instructions Degree of priority

Time of origin

Signed

Signed

(BELOW THIS LINE IS FOR SIGNALS USE ONLY)

T.H.I.

System in	Time in	Reader	Sender	System out	Time out	Reader	Sender	System out	Time out	Reader	Sender

T.O.R.

MESSAGE FORM

Serial No.

No. of Group

GR.

Office Date Stamp

**CA
AND
INSTRUC-
TIONS**

IN

OUT

(ABOVE THIS LINE IS FOR SIGNALS USE ONLY)

TO

FROM

Originator's Number

Date

In Reply to Number

*Saw mill area down recent past road & return D C coy
one patrol down creek bed @ one patrol link up with 2/3
and coy on left flank @ PHQ coy patrol out first light to
map ref 389697 @ carrier PL patrol fund toward D coy
to clean up pocket of enemy*

This message may be sent **AS WRITTEN**
by any means:

If liable to be intercepted or fall into
enemy hands, this message must be
sent **IN CYPHER**

Originator's instructions
Degree of priority

Time of origin

07535 ✓

Signed

Signed

(BELOW THIS LINE IS FOR SIGNALS USE ONLY)

T.H.I.

0815

T.O.R.

System in	Time in	Reader	Sender	System out	Time out	Reader	Sender	System out	Time out	Reader	Sender

MESSAGE FORM

CALL AND INSTRUCTIONS.

IN
OUT

Serial 201

*CIPHER
SECRET*

No. of Groups
GR.

Serial No.
OFFICE DATE STAMP

I 286

(ABOVE THIS LINE IS FOR SIGNALS USE ONLY.)

TO *CITO HOPD*

FROM *DAWN*

Originator's Number
G 146

Date
6

In Reply to Number

rece. 0600 A.C. No over this area from 0800 4/6

*Comd ✓
No
Included subject
1400 4/6 11/6/11*

THIS MESSAGE MAY BE SENT AS WRITTEN BY ANY MEANS:

IF LIABLE TO BE INTERCEPTED OR FALL INTO ENEMY HANDS, THIS MESSAGE MUST BE SENT IN CYPHER

ORIGINATOR'S INSTRUCTIONS DEGREE OF PRIORITY

TIME OF ORIGIN

0800 4/6 ✓

SIGNED

Allyns 0945/6

SIGNED

(BELOW THIS LINE IS FOR SIGNALS USE ONLY.)

SYSTEM IN	TIME IN	READER	SENDER	SYSTEM OUT	TIME OUT	READER	SENDER	SYSTEM OUT	TIME OUT	READER	SENDER

T.H.I.

T.O.R.

0915 4/6

MESSAGE FORM

Serial No. 18

CALL AND INSTRUCTIONS

IN

OUT

Serial 190 29

No. of Groups.

GR.

34

OFFICE DATE STAMP

SIGN

(ABOVE THIS LINE IS FOR SIGNALS USE ONLY.)

TO

HOTO

FROM

SABA

Originator's Number

204

Date

6

In Reply to Number

CRYSTAL

CREEK

patrol

reported

back

0910

has

.0

no one

for

night

435653

sent

out

local

patrols

from

the

NO

ENEMY

seen

WANDUMI

track

over

WEST

of

CRYSTAL

CREEK

Cond

11/11

THIS MESSAGE MAY BE SENT AS WRITTEN BY ANY MEANS.

IF LIABLE TO BE INTERCEPTED OR FALL INTO ENEMY HANDS, THIS MESSAGE MUST BE SENT IN CIPHER.

ORIGINATOR'S INSTRUCTIONS DEGREE OF PRIORITY

TIME OF ORIGIN

0925

SIGNED

(BELOW THIS LINE IS FOR SIGNALS USE ONLY.)

T.H.I.

0937

T.O.R.

SIGNED

SYSTEM IN	TIME IN	READER	SENDER	SYSTEM OUT	TIME OUT	READER	SENDER	SYSTEM OUT	TIME OUT	READER	SENDER
<i>P</i>	<i>1000</i>	<i>[Signature]</i>	<i>[Signature]</i>								

MESSAGE FORM

Serial No.

No. of Groups

OFFICE DATE STAMP

CALL AND INSTRUCTIONS

IN

OUT

GR.

6.11.43

SIGNALS

Serial 175

(ABOVE THIS LINE IS FOR SIGNALS USE ONLY.)

TO

KANGA

FROM

WOOD

Originator's Number

Date

In Reply to Number

152

6

<i>SITREP</i>	<i>Wood</i>	<i>and</i>	<i>rece</i>	<i>part</i>	<i>now</i>
<i>off</i>	<i>to</i>	<i>area</i>	<i>261645</i>	<i>B</i>	<i>see</i>
<i>initial</i>	<i>left</i>	<i>BLACKCAT</i>	<i>link</i>	<i>to</i>	<i>at</i>
<i>JAP</i>	<i>track</i>	<i>and</i>	<i>was</i>	<i>there</i>	<i>for</i>
<i>period</i>	<i>in</i>	<i>days</i>			

Not checked off 11/5/43

THIS MESSAGE MAY BE SENT AS WRITTEN BY ANY MEANS.

IF LIABLE TO BE INTERCEPTED OR FALL INTO ENEMY HANDS, THIS MESSAGE MUST BE SENT IN CIPHER.

ORIGINATOR'S INSTRUCTIONS DEGREE OF PRIORITY

TIME OF ORIGIN

SIGNED

SIGNED

(BELOW THIS LINE IS FOR SIGNALS USE ONLY.)

T.H.I.

T.O.R.

SYSTEM IN	TIME IN	READER	SENDER	SYSTEM OUT	TIME OUT	READER	SENDER	SYSTEM OUT	TIME OUT	READER	SENDER

MESSAGE FORM

Serial No.

CALL AND INSTRUCTIONS.

IN

OUT

bipher - Secret

No. of Groups

GR.

OFFICE DATE STAMP

I 287

Serial 158 log

(ABOVE THIS LINE IS FOR SIGNALS USE ONLY.)

TO

KANGA

FROM

N. G. F.

Originator's Number

I 1372

Date

6

In Reply to Number

Definite indications	JAPANESE	had	6	field
guns	and	mountain	gun	at
MUBO	20	Jan.		

*Comd
Sgt
P. 1/6*

Morish Lt. 1020/6

THIS MESSAGE MAY BE SENT AS WRITTEN BY ANY MEANS:

IF LIABLE TO BE INTERCEPTED OR FALL INTO ENEMY HANDS, THIS MESSAGE MUST BE SENT IN CYPHER

ORIGINATOR'S INSTRUCTIONS DEGREE OF PRIORITY

Immediate

TIME OF ORIGIN

0930 4/6

SIGNED

SIGNED

(BELOW THIS LINE IS FOR SIGNALS USE ONLY.)

SYSTEM IN	TIME IN	READER	SENDER	SYSTEM OUT	TIME OUT	READER	SENDER	SYSTEM OUT	TIME OUT	READER	SENDER

T.H.I.

T.O.R.

1010/6

MESSAGE FORM

Serial No.

CALL AND INSTRUCTIONS

IN
OUT

Serial 160 log

No. of Groups
GR.

OFFICE DATE STAMP

(ABOVE THIS LINE FOR SIGNALS USE ONLY.)

TO

KANGA

Phone

FROM

2/5 BN. (REAR HQ)

Originator's Number

201

Date

6

In Reply to Number

<i>two</i>	<i>very</i>	<i>lights</i>	<i>observed from</i>	<i>BHQ</i>
<i>1850/5</i>	<i>bearing</i>	<i>72°</i>	<i>Mag</i>	<i>white</i>
<i>flare</i>	<i>observed from</i>	<i>rear</i>	<i>HQ</i>	<i>black</i>
<i>cat</i>	<i>area</i>	<i>2005</i>	<i>hrs</i>	<i>5° N.</i>
<i>column</i>	<i>Smoke</i>	<i>towers</i>	<i>85° N from 2/5</i>	
<i>near</i>	<i>HQ.</i>			

THIS MESSAGE MAY BE SENT **AS WRITTEN**
* (EXCEPT)
BY ANY MEANS: () WIRELESS

THIS MESSAGE MUST BE SENT **IN CYPHER**
IF LIABLE TO INTERCEPTION OR TO FALL
INTO ENEMY HANDS.

ORIGINATOR'S INSTRUCTIONS
DEGREE OF PRIORITY

TIME OF ORIGIN

1015

SIGNATURE.....
* ORIGINATOR MAY DELETE "EXCEPT" AND
INSERT "INCLUDING."

SIGNATURE.....

(BELOW THIS LINE FOR SIGNALS USE ONLY.)

T.H.I.

SYSTEM IN	TIME IN	READER	SENDER	SYSTEM OUT	TIME OUT	READER	SENDER	SYSTEM OUT	TIME OUT	READER	SENDER

T.O.R.
1015

MESSAGE FORM

Serial No.

CALL AND INSTRUCTIONS.

IN

OUT

Serial 2151

**CIPHER
SECRET.**

No. of Groups
GR.

OFFICE DATE STAMP

I 289

(ABOVE THIS LINE IS FOR SIGNALS USE ONLY.)

TO *H O P O*

FROM *T O J O*

Originator's Number

G 579

Date

5

In Reply to Number

<i>continued activity</i>	<i>on</i>	<i>drome</i>	<i>filling</i>	<i>holes</i>
<i>Feb. 5</i>	<i>⊙</i>	<i>Barge</i>	<i>to</i>	<i>MALAHANG</i>
<i>POINT</i>	<i>increasing</i>	<i>⊙</i>	<i>ZERO</i>	<i>parked</i>
<i>map</i>	<i>ref.</i>	<i>LAE</i>	<i>location</i>	<i>ref.</i>
<i>No. 119</i>	<i>⊙</i>	<i>NO</i>	<i>visible</i>	<i>314</i>

Cond ✓
G
I
made in secret

THIS MESSAGE MAY BE SENT **AS WRITTEN** BY ANY MEANS!

IF LIABLE TO BE INTERCEPTED OR FALL INTO ENEMY HANDS, THIS MESSAGE MUST BE SENT **IN CYPHER**

ORIGINATOR'S INSTRUCTIONS
DEGREE OF PRIORITY

TIME OF ORIGIN

181545 ✓

SIGNED

SIGNED

(BELOW THIS LINE IS FOR SIGNALS USE ONLY.)

SYSTEM IN	TIME IN	READER	SENDER	SYSTEM OUT	TIME OUT	READER	SENDER	SYSTEM OUT	TIME OUT	READER	SENDER

T.H.I.

T.O.R.

1025/6

MESSAGE FORM

Serial No.

No. of Groups.

OFFICE DATE STAMP

GR.

CALL AND INSTRUCTIONS

IN

OUT

Serial 137 log

(ABOVE THIS LINE IS FOR SIGNALS USE ONLY.)

TO

FROM

213 from Ind Coy

Originator's Number

Date

In Reply to Number

6

<i>213</i>	<i>Ind Coy</i>	<i>report</i>	<i>that</i>	<i>initial</i>	<i>which</i>
<i>should</i>	<i>have</i>	<i>returned</i>	<i>at</i>	<i>1015 hrs</i>	<i>has</i>
<i>encountered</i>	<i>enemy</i>	<i>at</i>	<i>of</i>	<i>airphoto</i>	<i>4854</i>
<i>at</i>	<i>enemy</i>	<i>casualties</i>	<i>5 killed</i>	<i>1 wounded</i>	<i>@</i>
<i>near</i>	<i>losses</i>	<i>Nil</i>	<i>@</i>	<i>pending</i>	<i>aps</i>
<i>to</i>	<i>investigate</i>				

THIS MESSAGE MAY BE SENT **AS WRITTEN** BY ANY MEANS.

IF LIABLE TO BE INTERCEPTED OR FALL INTO ENEMY HANDS, THIS MESSAGE MUST BE SENT **IN CIPHER**.

ORIGINATOR'S INSTRUCTIONS
DEGREE OF PRIORITY

TIME OF ORIGIN

SIGNED

SIGNED

(BELOW THIS LINE IS FOR SIGNALS USE ONLY.)

T.H.I.

T.O.R. *1024*

SYSTEM IN	TIME IN	READER	SENDER	SYSTEM OUT	TIME OUT	READER	SENDER	SYSTEM OUT	TIME OUT	READER	SENDER

MESSAGE FORM

Serial No. 24

CALL AND INSTRUCTIONS

IN

OUT

serial 192 log

No. of Groups.

GR.

38

OFFICE DATE STAMP

30

(ABOVE THIS LINE IS FOR SIGNALS USE ONLY.)

TO

HOPB

FROM

SABA 217

Originator's Number

205

Date

6

In Reply to Number

<i>ref</i>	<i>SITREP</i>	<i>203</i>	<i>A</i>	<i>Copy</i>	<i>return</i>
<i>0</i>	<i>further</i>	<i>report</i>	<i>0</i>	<i>JAPS</i>	<i>carrying</i>
<i>feed</i>	<i>packs</i>	<i>and</i>	<i>300</i>	<i>rpm</i>	<i>strong</i>
<i>mon</i>	<i>box</i>	<i>0</i>	<i>8</i>	<i>JAPS</i>	<i>killed</i>
<i>0</i>	<i>1150</i>	<i>hrs</i>	<i>AIR</i>	<i>RAID</i>	<i>0</i>
<i>1</i>	<i>JAP</i>	<i>plane</i>	<i>down</i>	<i>bearing</i>	<i>22</i>
<i>degrees</i>	<i>approx</i>	<i>1000</i>	<i>yds</i>		

THIS MESSAGE MAY BE SENT AS WRITTEN BY ANY MEANS.

IF LIABLE TO BE INTERCEPTED OR FALL INTO ENEMY HANDS, THIS MESSAGE MUST BE SENT IN CIPHER.

ORIGINATOR'S INSTRUCTIONS DEGREE OF PRIORITY

TIME OF ORIGIN

*Autographed
at 11*

SIGNED

SIGNED

(BELOW THIS LINE IS FOR SIGNALS USE ONLY.)

T.H.I.

T.O.R.

SYSTEM IN	TIME IN	READER	SENDER	SYSTEM OUT	TIME OUT	READER	SENDER	SYSTEM OUT	TIME OUT	READER	SENDER
<i>?</i>	<i>1150</i>	<i>LT</i>	<i>LT</i>								

MESSAGE FORM.

CALL AND INSTRUCTIONS.	IN	Cipher Secret	31	No. of Groups GR.	Serial No.
	OUT				OFFICE DATE STAMP I 333

(ABOVE THIS LINE IS FOR SIGNALS USE ONLY.)

TO	KANGA			Originator's Number.	Date.	In Reply to Number
FROM	TOJO			G 583	6	
1	ZERO	PARK.	ref	map	LAE	
locality	location	ref	119			

THIS MESSAGE MAY BE SENT AS WRITTEN BY ANY MEANS:

IF LIABLE TO BE INTERCEPTED OR FALL INTO ENEMY HANDS, THIS MESSAGE MUST BE SENT IN CYPHER.

ORIGINATOR'S INSTRUCTIONS DEGREE OF PRIORITY.

TIME OF ORIGIN

Handwritten signature
1121 4/7

1800 4/6

SIGNED

SIGNED

(BELOW THIS LINE IS FOR SIGNALS USE ONLY.)

T.H.I.

SYSTEM IN.	TIME IN.	READER.	SENDER.	SYSTEM OUT.	TIME OUT.	READER.	SENDER.	SYSTEM OUT.	TIME OUT.	READER.	SENDER.

T.O.R.

1107 4/7

MESSAGE FORM.

CALL AND INSTRUCTIONS.	IN	CIPHER SECRET	No. of Groups GR.	Serial No.
	OUT			OFFICE DATE STAMP

Serial 216

I 290

(ABOVE THIS LINE IS FOR SIGNALS USE ONLY.)

TO *HOPO*

FROM *To Jo*

Originator's Number. *9580*

Date. *6*

In Reply to Number

<i>SITREP</i>	<i>0620</i>	<i>has</i>	<i>believed</i>	<i>allied</i>	<i>pieces</i>
<i>plane</i>	<i>over</i>	<i>LAE 0810 hrs</i>	<i>sound</i>	<i>of</i>	<i>engines</i>
<i>believed</i>	<i>plane</i>	<i>on</i>	<i>LAE</i>	<i>drone</i>	<i>unable</i>
<i>to</i>	<i>spot</i>				

Coord OK

end in sitrep - 314

THIS MESSAGE MAY BE SENT AS WRITTEN BY ANY MEANS:

IF LIABLE TO BE INTERCEPTED OR FALL INTO ENEMY HANDS, THIS MESSAGE MUST BE SENT IN CYPHER.

ORIGINATOR'S INSTRUCTIONS DEGREE OF PRIORITY.

TIME OF ORIGIN

SIGNED

(BELOW THIS LINE IS FOR SIGNALS USE ONLY.)

T.H.I.

T.O.R.

SYSTEM IN.	TIME IN.	READER.	SENDER.	SYSTEM OUT.	TIME OUT.	READER.	SENDER.	SYSTEM OUT.	TIME OUT.	READER.	SENDER.

08004/6

11104/6

MESSAGE FORM

Serial No.
 No. of Group
 GR.
 Office Date Stamp

CALL AND INSTRUCTIONS

IN
OUT

Serial 210

(ABOVE THIS LINE IS FOR SIGNALS USE ONLY)

TO 2/5 2/6 2/7 BNS 2/3 2/5 IND COYS 2/8 2/16 FD COYS

FROM

KANGA

Originator's Number

I 0018

Date

6

In Reply to Number

REF OUR I 0014 (.) COs WILL NOTIFY INTENTION PATROL TIME OUT AND IN
ALSO ROUTE THIS HQ AND FLANKING UNITS (.) ALL INFORMED

1/1 file 2/16/6

This message may be sent **AS WRITTEN** by any means:

If liable to be intercepted or fall into enemy hands, this message must be sent **IN CYPHER**

Originator's instructions
Degree of priority

Time of origin
1130L/6

Signed

Signed

(BELOW THIS LINE IS FOR SIGNALS USE ONLY)

T.H.I.

System in	Time in	Reader	Sender	System out	Time out	Reader	Sender	System out	Time out	Reader	Sender

T.O.R.

MESSAGE FORM

CALL AND INSTRUCTIONS.

IN
OUT

No. of Groups
GR.

Serial No.
OFFICE DATE STAMP

(ABOVE THIS LINE IS FOR SIGNALS USE ONLY.)

TO *Kanga*

FROM *Logo*

Originator's Number

9581

Date

6

In Reply to Number

(Write horizontally)					5
<i>a</i>	<i>last</i>	<i>ten</i>	<i>fourteen</i>	<i>disc</i>	10
<i>bomb</i>	<i>with</i>	<i>dit</i>	<i>zero</i>	<i>work</i>	15
<i>landing</i>	<i>and</i>	<i>summit</i>	<i>LAB</i>	<i>1120</i>	20
<i>1150</i>	<i>ten</i>	<i>heading</i>	<i>SE</i>	<i>and</i>	25
<i>SV</i>	<i>others</i>	<i>leaving</i>			30
					35
					40
					45
					50
					55
					65
					70
					75
					80
					85
					90
					95
					100
					105
					110
					115
					120
					125
					130

Command

G

T

included in subref 114021
AK611

THIS MESSAGE MAY BE SENT **AS WRITTEN** BY ANY MEANS: () WIRELESS

THIS MESSAGE MUST BE SENT **IN CYPHER** IF LIABLE TO INTERCEPTION OR TO FALL INTO ENEMY HANDS.

ORIGINATOR'S INSTRUCTIONS DEGREE OF PRIORITY

TIME OF ORIGIN

1200 16

SIGNATURE
* ORIGINATOR MAY DELETE "EXCEPT" AND INSERT "INCLUDING."

SIGNATURE

(BELOW THIS LINE IS FOR SIGNALS USE ONLY.)

T.H.I.

T.O.R.

SYSTEM IN	TIME IN	READER	SENDER	SYSTEM OUT	TIME OUT	READER	SENDER	SYSTEM OUT	TIME OUT	READER	SENDER

MESSAGE FORM

Serial No. *26*

CALL AND INSTRUCTIONS

IN

Serial 2

OUT

181 log

No. of Groups.

GR.

20

OFFICE DATE STAMP



(ABOVE THIS LINE IS FOR SIGNALS USE ONLY.)

TO

KANGA

FROM

WOOD

Originator's Number

154

Date

6

In Reply to Number

SITREP OP established with HQ

overlooked at HQ

by phone

Cond. Set mat at 4/1

THIS MESSAGE MAY BE SENT AS WRITTEN BY ANY MEANS.

IF LIABLE TO BE INTERCEPTED OR FALL INTO ENEMY HANDS, THIS MESSAGE MUST BE SENT IN CIPHER.

ORIGINATOR'S INSTRUCTIONS DEGREE OF PRIORITY

TIME OF ORIGIN

SIGNED

SIGNED

(BELOW THIS LINE IS FOR SIGNALS USE ONLY.)

SYSTEM IN	TIME IN	READER	SENDER	SYSTEM OUT	TIME OUT	READER	SENDER	SYSTEM OUT	TIME OUT	READER	SENDER

T.H.I.

T.O.R.

MESSAGE FORM

Serial No.

CALL
AND
INSTRUCTIONS.

IN

OUT

*serial
169
log*

No. of Groups
GR.

OFFICE DATE STAMP

(ABOVE THIS LINE IS FOR SIGNALS USE ONLY.)

TO

KGF

FROM

KANGA

Originator's Number

0787

Date

6

In Reply to Number

*10404/6 mine enemy B escorted five
 Zekes possibly more raid WAU from NW
 0 four sticks bombs dropped 0 one stick NE end
 strip 0 one stick NW drone near arty posns 0
 one stick LITTLE WAU re enbant approx location
 Ref map WAU West 368701 0 one stick near
 Kanga HQ 0 slight damage NE end strip one*

THIS MESSAGE MAY BE SENT AS WRITTEN BY ANY MEANS.

IF LIABLE TO BE INTERCEPTED OR TO FALL INTO ENEMY HANDS, THIS MESSAGE MUST BE SENT IN CYPHER.

ORIGINATOR'S INSTRUCTIONS
DEGREE OF PRIORITY

TIME OF ORIGIN

SIGNED

SIGNED *[Signature]*

(BELOW THIS LINE IS FOR SIGNALS USE ONLY.)

*Ref map
OK*

T.H.I.

T.O.R.

SYSTEM IN	TIME IN	READER	SENDER	SYSTEM OUT	TIME OUT	READER	SENDER	SYSTEM OUT	TIME OUT	READER	SENDER

MESSAGE FORM

Serial No.

INSTRUCTIONS.	IN	No. of Groups GR.	OFFICE DATE STAMP
	OUT		

(ABOVE THIS LINE IS FOR SIGNALS USE ONLY.)

TO

FROM	Originator's Number	Date	In Reply to Number
------	---------------------	------	--------------------

WIRRAWAY destroyed on drone O 5 AF W/T sta
 temporarily out action O Results enemy losses
 one B contain one probable three tanks
 contain shot down O our losses one ~~probable~~
 P 39 seen disappear in trees Ref map HUON
 GULF opened 042088 O our casualties to date
 killed 3 us mil US W/T operator Wounded one Aust

THIS MESSAGE MAY BE SENT AS WRITTEN BY ANY MEANS.	IF LIABLE TO BE INTERCEPTED OR TO FALL INTO ENEMY HANDS, THIS MESSAGE MUST BE SENT IN CYPHER.	ORIGINATOR'S INSTRUCTIONS DEGREE OF PRIORITY	TIME OF ORIGIN
SIGNED	SIGNED	(BELOW THIS LINE IS FOR SIGNALS USE ONLY.)	

T.H.I.

T.O.R.

SYSTEM IN	TIME IN	READER	SENDER	SYSTEM OUT	TIME OUT	READER	SENDER	SYSTEM OUT	TIME OUT	READER	SENDER

MESSAGE FORM

Serial No. _____

CIPHER INSTRUCTIONS.

IN

OUT

No. of Groups
GR.

OFFICE DATE STAMP

(ABOVE THIS LINE IS FOR SIGNALS USE ONLY.)

TO

FROM

Originator's Number

Date

In Reply to Number

*one US offer 0 see 0's 0 Bombing
stopped 1050H/6 0 day fight finished 1110H/6*

THIS MESSAGE MAY BE SENT AS WRITTEN BY ANY MEANS.

IF LIABLE TO BE INTERCEPTED OR TO FALL INTO ENEMY HANDS, THIS MESSAGE MUST BE SENT IN CYPHER.

ORIGINATOR'S INSTRUCTIONS
DEGREE OF PRIORITY

TIME OF ORIGIN

SIGNED

SIGNED *[Signature]*

IMPORTANT

1120H/6 ✓

(BELOW THIS LINE IS FOR SIGNALS USE ONLY.)

T.H.I.

T.O.R.

SYSTEM IN	TIME IN	READER	SENDER	SYSTEM OUT	TIME OUT	READER	SENDER	SYSTEM OUT	TIME OUT	READER	SENDER

MESSAGE FORM

CALL AND INSTRUCTIONS.

IN
OUT

Serial 202 lol

No. of Groups
GR.

Serial No.
OFFICE DATE STAMP

(ABOVE THIS LINE IS FOR SIGNALS USE ONLY.)

TO *CITO* *(1)* *I 292*

FROM *JAWN* Originator's Number *G 147* Date *6* In Reply to Number

<i>9</i>	<i>enemy</i>	<i>bombers escorted by</i>	<i>approx.</i>
<i>12</i>	<i>fighters</i>	<i>observed heading suggest</i>	<i>WAC</i>
<i>approx. 1050 hrs.</i>	<i>warning order</i>	<i>flashed</i>	<i>to</i>
<i>WAC</i>	<i>and</i>	<i>MORESBY from</i>	<i>this</i>
<i>aircraft observed heading</i>	<i>back</i>	<i>towards</i>	<i>MADANG</i>
<i>approx. 1115 hrs.</i>	<i>1</i>	<i>zero</i>	<i>shot</i>
<i>over</i>	<i>sea</i>	<i>LOKANU</i>	<i>area D</i>
			<i>1</i>
			<i>Alia</i>

THIS MESSAGE MAY BE SENT AS WRITTEN BY ANY MEANS:

IF LIABLE TO BE INTERCEPTED OR FALL INTO ENEMY HANDS, THIS MESSAGE MUST BE SENT IN CYPHER

ORIGINATOR'S INSTRUCTIONS DEGREE OF PRIORITY

Cond G I

TIME OF ORIGIN *included*
Subep 18004/6

SIGNED

(BELOW THIS LINE IS FOR SIGNALS USE ONLY.)

SYSTEM IN	TIME IN	READER	SENDER	SYSTEM OUT	TIME OUT	READER	SENDER	SYSTEM OUT	TIME OUT	READER	SENDER

T.H.I.

T.O.R.

1320

MESSAGE FORM

CALL AND INSTRUCTIONS.

IN
OUT

No. of Groups
GR.

Serial No.
OFFICE DATE STAMP

(ABOVE THIS LINE IS FOR SIGNALS USE ONLY.)

TO

FROM

Originator's Number

Date

In Reply to Number

I 292

②

medium bomber presence that down over
same area 9 miles south PALMERA

THIS MESSAGE MAY BE SENT **AS WRITTEN**
BY ANY MEANS:

IF LIABLE TO BE INTERCEPTED OR FALL
INTO ENEMY HANDS, THIS MESSAGE MUST
BE SENT **IN CYPHER**

ORIGINATOR'S INSTRUCTIONS
DEGREE OF PRIORITY

TIME OF ORIGIN

SIGNED

SIGNED

12004/6 ✓

(BELOW THIS LINE IS FOR SIGNALS USE ONLY.)

T.H.I.

SYSTEM IN	TIME IN	READER	SENDER	SYSTEM OUT	TIME OUT	READER	SENDER	SYSTEM OUT	TIME OUT	READER	SENDER

T.O.R. 13204/6

MESSAGE FORM

Serial No.

No. of Groups
GR.

OFFICE DATE STAMP

CALL AND INSTRUCTIONS

IN

OUT

Serial 214

(ABOVE THIS LINE FOR SIGNALS USE ONLY.)

TO *KANGA*

FROM *To Jo*

Originator's Number

Date

In Reply to Number

Phone

6

two NW

enemy 13304/6

fighters

left

LAE

landing

THIS MESSAGE MAY BE SENT **AS WRITTEN** * (EXCEPT) BY ANY MEANS: () WIRELESS

THIS MESSAGE MUST BE SENT **IN CYPHER** IF LIABLE TO INTERCEPTION OR TO FALL INTO ENEMY HANDS.

ORIGINATOR'S INSTRUCTIONS
DEGREE OF PRIORITY

TIME OF ORIGIN

SIGNATURE.....
* ORIGINATOR MAY DELETE "EXCEPT" AND INSERT "INCLUDING."

SIGNATURE.....

(BELOW THIS LINE FOR SIGNALS USE ONLY.)

T.H.I.

SYSTEM IN	TIME IN	READER	SENDER	SYSTEM OUT	TIME OUT	READER	SENDER	SYSTEM OUT	TIME OUT	READER	SENDER

T.O.R.
1045

MESSAGE FORM

Serial No. *46*

No. of Groups. OFFICE-DATE STAMP

GR.

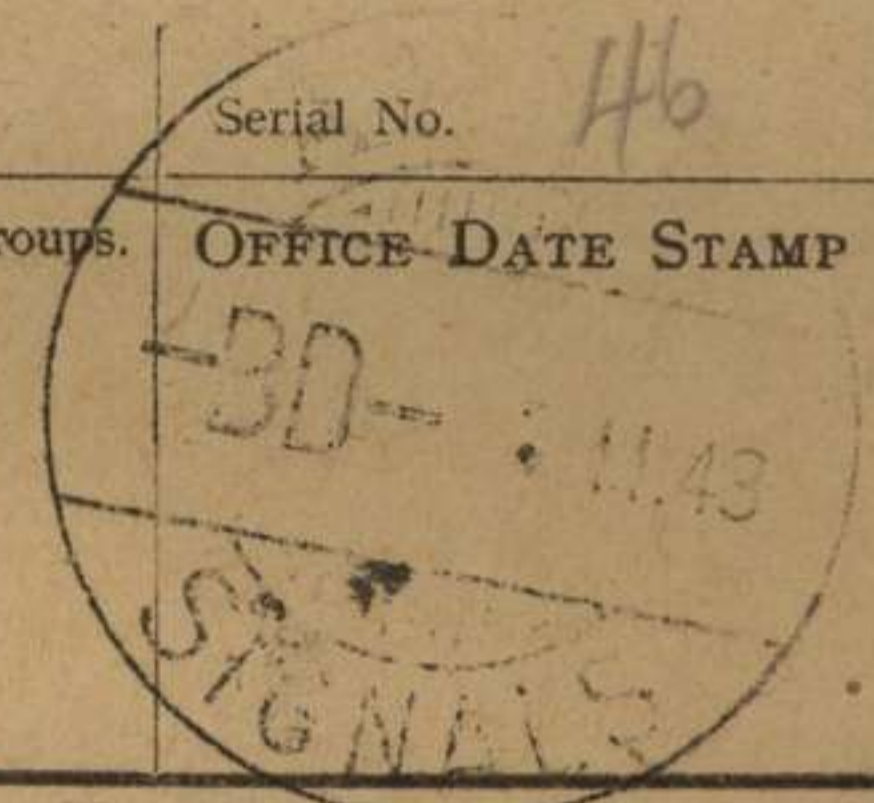

CALL AND INSTRUCTIONS

IN

OUT

serial 179 log

(ABOVE THIS LINE IS FOR SIGNALS USE ONLY.)

TO

KANGA

FROM

2/6 Bn Rear HQ

Originator's Number

L1

Date

6

In Reply to Number

<i>Det to</i>	<i>2/6 Bn</i>	<i>escorting</i>	<i>carriers</i>	<i>to</i>	<i>BELHAMS</i>
<i>returned</i>	<i>here</i>	<i>at</i>	<i>1600 hrs</i>	<i>O JAT</i>	<i>ambush</i>
<i>on</i>	<i>track</i>	<i>reason</i>	<i>for</i>	<i>return</i>	<i>✓</i>
				<i>Comd</i>	
				<i>G</i>	
				<i>I ✓</i>	

THIS MESSAGE MAY BE SENT AS WRITTEN BY ANY MEANS.

IF LIABLE TO BE INTERCEPTED OR FALL INTO ENEMY HANDS, THIS MESSAGE MUST BE SENT IN CIPHER.

ORIGINATOR'S INSTRUCTIONS DEGREE OF PRIORITY

TIME OF ORIGIN

1412 ✓

SIGNED

SIGNED

(BELOW THIS LINE IS FOR SIGNALS USE ONLY.)

T.H.I.

1413

T.O.R.

SYSTEM IN	TIME IN	READER	SENDER	SYSTEM OUT	TIME OUT	READER	SENDER	SYSTEM OUT	TIME OUT	READER	SENDER
<i>P</i>	<i>1620</i>	<i>[Signature]</i>									

MESSAGE FORM.

CALL AND INSTRUCTIONS.	IN	CIPHER SECRET	No. of Groups GR.	Serial No.
	OUT		OFFICE DATE STAMP	

Serial 200

2296

(ABOVE THIS LINE IS FOR SIGNALS USE ONLY.)

TO KANGA

FROM BENA FORCE

Originator's Number: B 28 Date: 6

In Reply to Number:

SITREP BENA unchanged KIANANTU unchanged

Cond

G

file with

THIS MESSAGE MAY BE SENT AS WRITTEN BY ANY MEANS:

IF LIABLE TO BE INTERCEPTED OR FALL INTO ENEMY HANDS, THIS MESSAGE MUST BE SENT IN CYPHER.

ORIGINATOR'S INSTRUCTIONS DEGREE OF PRIORITY.

TIME OF ORIGIN

SIGNED

SIGNED

(BELOW THIS LINE IS FOR SIGNALS USE ONLY.)

SYSTEM IN.	TIME IN.	READER.	SENDER.	SYSTEM OUT.	TIME OUT.	READER.	SENDER.	SYSTEM OUT.	TIME OUT.	READER.	SENDER.

T.H.I.

T.O.R.

1245 16

1420 4/6

MESSAGE FORM

Serial No. **39**

No. of Groups.

OFFICE DATE STAMP

CALL AND INSTRUCTIONS

IN

OUT

Arrival 192

GR.

TV

(ABOVE THIS LINE IS FOR SIGNALS USE ONLY.)

TO

HUPO

FROM

39 BIT

Originator's Number

208

Date

6.

In Reply to Number

2030

<i>B</i>	<i>copy</i>	<i>Patrol 0</i>	<i>of</i>	<i>SITREP</i>	<i>2030</i>
<i>was taken</i>	<i>900</i>	<i>400</i>	<i>heard</i>	<i>voices</i>	<i>in</i>
<i>gully</i>	<i>to</i>	<i>westward</i>	<i>proceeded</i>	<i>south</i>	<i>to</i>
<i>mining</i>	<i>staves</i>	<i>heard</i>	<i>from</i>	<i>front</i>	<i>to</i>
<i>back</i>	<i>voices</i>	<i>heard</i>	<i>from</i>	<i>there</i>	<i>to</i>
<i>ack</i>	<i>transmission</i>	<i>west</i>	<i>bank</i>	<i>of</i>	<i>bank</i>
	<i>has</i>	<i>not</i>	<i>been</i>	<i>used</i>	<i>as</i>

THIS MESSAGE MAY BE SENT AS WRITTEN BY ANY MEANS.

IF LIABLE TO BE INTERCEPTED OR FALL INTO ENEMY HANDS, THIS MESSAGE MUST BE SENT IN CIPHER.

ORIGINATOR'S INSTRUCTIONS
DEGREE OF PRIORITY

TIME OF ORIGIN

SIGNED

SIGNED

(BELOW THIS LINE IS FOR SIGNALS USE ONLY.)

Aut map

SYSTEM IN	TIME IN	READER	SENDER	SYSTEM OUT	TIME OUT	READER	SENDER	SYSTEM OUT	TIME OUT	READER	SENDER
(5/501)	Wt. 36314	/21.	225M pads	3-40.	B.&S.Ltd.	51/5895.					

T.H.I.
T.O.R.

MESSAGE FORM

Serial No.

No. of Groups.

OFFICE DATE STAMP

GR.

CALL AND INSTRUCTIONS

IN

OUT

~~1~~ 2

(ABOVE THIS LINE IS FOR SIGNALS USE ONLY.)

TO

FROM

Originator's Number

Date

In Reply to Number

touch	since	last	rain	0	on
eaching	canmill	searched	0	found	gap
payout	belt	and	postcard	swamp	line
ations	in	mill	thence	back	through
B. Coy's	east	flank	50 yds	from	mill
ones	of	head	finds	bill	clear
kan	3 days				

THIS MESSAGE MAY BE SENT AS WRITTEN BY ANY MEANS.

IF LIABLE TO BE INTERCEPTED OR FALL INTO ENEMY HANDS, THIS MESSAGE MUST BE SENT IN CIPHER.

ORIGINATOR'S INSTRUCTIONS DEGREE OF PRIORITY

Comd
G

TIME OF ORIGIN

1425h

SIGNED

SIGNED

(BELOW THIS LINE IS FOR SIGNALS USE ONLY.)

T.H.I.

1425

T.O.R.

SYSTEM IN	TIME IN	READER	SENDER	SYSTEM OUT	TIME OUT	READER	SENDER	SYSTEM OUT	TIME OUT	READER	SENDER
(5/501)	Wt. 36314	21. 225M pads	3-40. B.&S.Ltd.	51/5895.							

MESSAGE FORM

Serial No.

CALL AND INSTRUCTIONS.

IN
OUT

serial 195

Cipher Secret

No. of Groups
GR.

OFFICE DATE STAMP

(ABOVE THIS LINE IS FOR SIGNALS USE ONLY.)

TO *KANGA*

I 299

FROM *MAKA*

Originator's Number

Date

In Reply to Number

MO 70

6

Unidentified plane observed circling MUBO 0700 hrs. 5 Feb. and Yeb NO bombs dropped causing possible enemy planes dropping supplies. D BALLSMS reported some details air battle WAV 1100/b including 1 enemy plane crashed and burned near WITAMA 1100/b D

THIS MESSAGE MAY BE SENT **AS WRITTEN** BY ANY MEANS:

IF LIABLE TO BE INTERCEPTED OR FALL INTO ENEMY HANDS, THIS MESSAGE MUST BE SENT **IN CYPHER**

ORIGINATOR'S INSTRUCTIONS
DEGREE OF PRIORITY

TIME OF ORIGIN

Cond G

Admap ✓

SIGNED

SIGNED

(BELOW THIS LINE IS FOR SIGNALS USE ONLY.)

T.H.I.

OK 6/1

T.O.R.

SYSTEM IN	TIME IN	READER	SENDER	SYSTEM OUT	TIME OUT	READER	SENDER	SYSTEM OUT	TIME OUT	READER	SENDER

MESSAGE FORM

CALL AND INSTRUCTIONS.

IN
OUT

No. of Groups
GR.

Serial No.
OFFICE DATE STAMP

I 299

(ABOVE THIS LINE IS FOR SIGNALS USE ONLY.)

TO

FROM

Originator's Number

Date

In Reply to Number

No other enemy activity reported

PHL bactor, cpl 1600/6

THIS MESSAGE MAY BE SENT **AS WRITTEN**
BY ANY MEANS:

IF LIABLE TO BE INTERCEPTED OR FALL
INTO ENEMY HANDS, THIS MESSAGE MUST
BE SENT **IN CYPHER**

ORIGINATOR'S INSTRUCTIONS
DEGREE OF PRIORITY

TIME OF ORIGIN

11404/6

SIGNED

(BELOW THIS LINE IS FOR SIGNALS USE ONLY.)

T.H.I.

T.O.R. 11504/6

SYSTEM IN	TIME IN	READER	SENDER	SYSTEM OUT	TIME OUT	READER	SENDER	SYSTEM OUT	TIME OUT	READER	SENDER

MESSAGE FORM

Serial No.
 No. of Group
 GR. Office Date Stamp

CALL AND INSTRUCTIONS

IN

OUT

Serial
209
Log

(ABOVE THIS LINE IS FOR SIGNALS USE ONLY)

TO

MACA

FROM

KANGA

Originator's Number

0 789

Date

6

In Reply to Number

INTEND BOMB AND STRAFE TRACK GUADAGASAL SADDLE-MUBO-KOMIATUM FROM
 1500 TO 1530 HRS 7 FEB (.) ENSURE YOUR PATROLS CLEAR THIS AREA BY
 1400 HRS AND THAT PATROLS REOCCUPY POSNS VACATED IMMEDIATELY
 FOLLOWING RAID (.) ACK

This message may be sent **AS WRITTEN** by any means:

If liable to be intercepted or fall into enemy hands, this message must be sent **IN CYPHER**

Originator's instructions Degree of priority

IMMEDIATE

Time of origin

1500L/6

Signed

Signed

(BELOW THIS LINE IS FOR SIGNALS USE ONLY)

T.H.I.

System in	Time in	Reader	Sender	System out	Time out	Reader	Sender	System out	Time out	Reader	Sender

T.O.R.

MESSAGE FORM

Serial No. *38*

CALL AND INSTRUCTIONS

IN

OUT

Serial 150 log

No. of Groups.

GR.

OFFICE DATE STAMP

53-1-15
GR

(ABOVE THIS LINE IS FOR SIGNALS USE ONLY.)

TO

FROM

WOOD

Originator's Number

Date

In Reply to Number

155

6

<i>Step</i>	<i>2</i>	<i>return</i>					

Comd G.I. ✓

1501

THIS MESSAGE MAY BE SENT AS WRITTEN BY ANY MEANS.

IF LIABLE TO BE INTERCEPTED OR FALL INTO ENEMY HANDS, THIS MESSAGE MUST BE SENT IN CIPHER.

ORIGINATOR'S INSTRUCTIONS DEGREE OF PRIORITY

TIME OF ORIGIN

1500 ✓

SIGNED

SIGNED

(BELOW THIS LINE IS FOR SIGNALS USE ONLY.)

T.H.I.

1501

T.O.R.

SYSTEM IN	TIME IN	READER	SENDER	SYSTEM OUT	TIME OUT	READER	SENDER	SYSTEM OUT	TIME OUT	READER	SENDER
<i>F</i>	<i>1002</i>	<i>W</i>	<i>W</i>								
(5/501)	Wt. 36314	/21. 225M pads	3-40. B.&S.Ltd.	51/5895.							

MESSAGE FORM

Incl in surp

CALL AND INSTRUCTIONS.

IN

OUT

*General
224*

letter - secret

No. of Groups
GR.

I

Serial No.

OFFICE DATE STAMP

310

(ABOVE THIS LINE IS FOR SIGNALS USE ONLY.)

TO

KANGA

FROM

DAVIN

Originator's Number

G 148

Date

6

In Reply to Number

<i>4</i>	<i>ZEROS</i>	<i>in I vicinity</i>	<i>1245</i>	<i>has P.1</i>
<i>Observed</i>	<i>4</i>	<i>P38's approaching</i>	<i>1250</i>	<i>has P.1</i>
<i>509</i>	<i>lights</i>	<i>heard but</i>	<i>unable</i>	<i>to</i>
<i>observe</i>	<i>results</i>	<i>owing to</i>	<i>heavy</i>	<i>cloud</i>
<i>at</i>	<i>1117</i>	<i>has informed</i>	<i>MOKESBY</i>	<i>that</i>
<i>enemy</i>	<i>A/C</i>	<i>were</i>	<i>in vicinity</i>	<i>this</i>
<i>O.P.</i>				

THIS MESSAGE MAY BE SENT AS WRITTEN BY ANY MEANS!

IF LIABLE TO BE INTERCEPTED OR FALL INTO ENEMY HANDS, THIS MESSAGE MUST BE SENT IN CYPHER

ORIGINATOR'S INSTRUCTIONS
DEGREE OF PRIORITY

send

G I

TIME OF ORIGIN

1600 4/6

SIGNED

*n Kow
1815/6*

SIGNED

(BELOW THIS LINE IS FOR SIGNALS USE ONLY.)

SYSTEM IN	TIME IN	READER	SENDER	SYSTEM OUT	TIME OUT	READER	SENDER	SYSTEM OUT	TIME OUT	READER	SENDER

T.H.I.

T.O.R.

MESSAGE FORM

Serial No. *RM 47*
 OFFICE-DATE-STAMP
-30- 11.43
 SIGNALS

CALL AND INSTRUCTIONS	IN	<i>Serial 178 log</i>	<i>2</i>	<i>P</i>	No. of Groups.	GR.
	OUT				<i>35</i>	

(ABOVE THIS LINE IS FOR SIGNALS USE ONLY.)

TO

RANCA

FROM

WOOD

Originator's Number

156

Date

6

In Reply to Number

<i>check</i>	<i>by</i>	<i>I</i>	<i>see</i>	<i>showing</i>	<i>gone</i>
<i>of</i>	<i>WANDUM</i>	<i>and</i>	<i>JAP</i>	<i>tracks</i>	<i>to</i>
<i>be</i>	<i>approx</i>	<i>465715</i>	<i>not</i>	<i>465700</i>	<i>0</i>
<i>this</i>	<i>should</i>	<i>make</i>	<i>JAP</i>	<i>camp</i>	<i>approx</i>
<i>470720</i>	<i>C</i>	<i>track</i>	<i>sketch</i>	<i>being</i>	<i>found</i>

Comd G
Mr Smith to check maps

THIS MESSAGE MAY BE SENT AS WRITTEN BY ANY MEANS.

IF LIABLE TO BE INTERCEPTED OR FALL INTO ENEMY HANDS, THIS MESSAGE MUST BE SENT IN CIPHER.

ORIGINATOR'S INSTRUCTIONS DEGREE OF PRIORITY

Important

TIME OF ORIGIN

1602

SIGNED

SIGNED

(BELOW THIS LINE IS FOR SIGNALS USE ONLY.)

T.H.I.

T.O.R.

SYSTEM IN	TIME IN	READER	SENDER	SYSTEM OUT	TIME OUT	READER	SENDER	SYSTEM OUT	TIME OUT	READER	SENDER
(5/501)	Wt. 36314	/ 21. 225M pads	3-40. B.&S.Ltd.	51/5895.							

MESSAGE FORM

Serial No.

No. of Group

CALL AND INSTRUCTIONS

IN

OUT

GR.

Office Date Stamp

2/5 2/6 2/7 BNS 2/3 2/5 IND COYS 2/8 2/16 FD COYS A TP 2/1 FD REGT

TO B COY 7 MG BN. 4 AC SER. 3 AF. 21/23 (ABOVE THIS LINE IS FOR SIGNALS USE ONLY)

KANGA

0 791

6

FROM

Originator's Number

Date

In Reply to Number

MESSAGE RECEIVED FROM NGF (.) QUOTE (.) DEFINITE INDICATIONS JAPANESE
HAD 6 FIELD GUNS AND 1 MOUNTAIN GUN AT MUBO 20 JAN (.) UNQUOTE (.)
ACK (.) ALL INFORMED

file set map
1615L/6

IMPORTANT

This message may be sent **AS WRITTEN** by any means:

If liable to be intercepted or fall into enemy hands, this message must be sent **IN CYPHER**

Originator's instructions
Degree of priority

Time of origin

Signed

Signed

(BELOW THIS LINE IS FOR SIGNALS USE ONLY)

T.H.I.

System in	Time in	Reader	Sender	System out	Time out	Reader	Sender	System out	Time out	Reader	Sender

T.O.R.

Aerial Log
1943

Phone Message.

From Adj 2/1 Bw
To Kangaroo "I" Sec

6.

Ref our strip AM 6 Feb. patrol carrier PL
clear pocket enemy resistance made contact
enemy 393 694 @ three men killed incl
one off (Lt Macintosh) patrol cut off.
@ sending food one pl c day 16004/6.
restore our pass @ further info when
available

Conrad

G

T ✓

RM

TOO 1620

TOR 1625

Shmap dt 6/1

MESSAGE FORM.

CALL AND INSTRUCTIONS.

IN
OUT

Serial 226
CIPHER SECRET

No. of Groups
GR.

Serial No.
OFFICE DATE STAMP
I 308

(ABOVE THIS LINE IS FOR SIGNALS USE ONLY.)

TO

KANGA

FROM

TOJO

Originator's Number.

Date.

In Reply to Number

<i>SITREP</i>	<i>1030 hrs</i>	<i>H-5</i>	<i>Trucks</i>	<i>on</i>	<i>aerodrome</i>
<i>near</i>	<i>H Q</i>	<i>1100 hrs - 1220 hrs</i>	<i>ZEROS</i>	<i>and</i>	<i>and</i>
<i>DIVE BOMBERS</i>	<i>continually</i>	<i>landing</i>	<i>refuelling</i>	<i>and</i>	<i>trucks</i>
<i>taking</i>	<i>off</i>	<i>heading</i>	<i>S w/ ①</i>	<i>4-5</i>	<i>of</i>
<i>operated</i>	<i>as</i>	<i>FILLING</i>	<i>STATIONS</i>	<i>centre</i>	<i>of</i>
<i>DROME</i>	<i>opposite</i>	<i>G. A</i>	<i>HANGER</i>	<i>next</i>	<i>BED</i>
<i>1225 hrs</i>			<i>LIGHTNING</i>		

THIS MESSAGE MAY BE SENT AS WRITTEN BY ANY MEANS:

IF LIABLE TO BE INTERCEPTED OR FALL INTO ENEMY HANDS, THIS MESSAGE MUST BE SENT IN CYPHER.

ORIGINATOR'S INSTRUCTIONS DEGREE OF PRIORITY.

TIME OF ORIGIN

SIGNED

(BELOW THIS LINE IS FOR SIGNALS USE ONLY.)

T.H.I.

T.O.R.

SYSTEM IN.	TIME IN.	READER.	SENDER.	SYSTEM OUT.	TIME OUT.	READER.	SENDER.	SYSTEM OUT.	TIME OUT.	READER.	SENDER.

MESSAGE FORM.

CALL AND INSTRUCTIONS.	IN	②	No. of Groups	Serial No.
	OUT		GR.	OFFICE DATE STAMP

I 308

(ABOVE THIS LINE IS FOR SIGNALS USE ONLY.)

TO

FROM	Originator's Number.	Date.	In Reply to Number
-------------	----------------------	-------	--------------------

LAE	then	flew	off	Towards	SALAMAVA
○	1300 hrs	1310 hrs	2	ZEROS	landed
and	refuelled	took	off	1325 hrs	headed
N.W.	○	1410 hrs	6	BOMBERS	with
FIGHTER	escort	dropped	bombs	200 yds	WEST
SIDE	of	aerodrome	and	run	parallel
to it	from	north	to	south	○

THIS MESSAGE MAY BE SENT AS WRITTEN BY ANY MEANS:

IF LIABLE TO BE INTERCEPTED OR FALL INTO ENEMY HANDS, THIS MESSAGE MUST BE SENT IN CYPHER.

ORIGINATOR'S INSTRUCTIONS DEGREE OF PRIORITY.

TIME OF ORIGIN

SIGNED

(BELOW THIS LINE IS FOR SIGNALS USE ONLY.)

T.H.I.

T.O.R.

SYSTEM IN.	TIME IN.	READER.	SENDER.	SYSTEM OUT.	TIME OUT.	READER.	SENDER.	SYSTEM OUT.	TIME OUT.	READER.	SENDER.

MESSAGE FORM.

CALL AND INSTRUCTIONS.	IN	③	No. of Groups	Serial No.
	OUT		GR.	OFFICE DATE STAMP

(ABOVE THIS LINE IS FOR SIGNALS USE ONLY.)

TO

FROM	Originator's Number.	Date.	In Reply to Number
-------------	----------------------	-------	--------------------

1427 hrs	3	BEAV FIGHTERS	mailed	LAE
shot	up	from	at	end
of	aerodrome	and	started	fires
1	flew	down	MARKHAM	over LABULAGOON
and	then	all	3	flew
towards	SALAMAVA			off

THIS MESSAGE MAY BE SENT AS WRITTEN BY ANY MEANS:	IF LIABLE TO BE INTERCEPTED OR FALL INTO ENEMY HANDS, THIS MESSAGE MUST BE SENT IN CYPHER.	ORIGINATOR'S INSTRUCTIONS DEGREE OF PRIORITY. <i>Comd</i> <i>9</i>	TIME OF ORIGIN <i>1545/6</i> ✓
SIGNED			(BELOW THIS LINE IS FOR SIGNALS USE ONLY.)

SYSTEM IN.	TIME IN.	READER.	SENDER.	SYSTEM OUT.	TIME OUT.	READER.	SENDER.	SYSTEM OUT.	TIME OUT.	READER.	SENDER.

T.H.I.
T.O.R.
1700

MESSAGE FORM

Serial No. 54

CALL AND INSTRUCTIONS

IN
OUT

serial 227

No. of Groups.
GR.

OFFICE DATE STAMP

BD- 2.11.43
SIGNALS

(ABOVE THIS LINE IS FOR SIGNALS USE ONLY.)

TO

HOPPO and ALL Coys

FROM

SABA

Originator's Number

210

Date

6

In Reply to Number

strip as at 1800 hrs @ re respirators @ JAPS area WEST of road WDT wearing respirators @ JAPS area BUKUO CREEK and EAST of road wearing them @ patrols @ ref strip 203 @ C coys patrols nothing to report @ HENT TUDE reporting BDE on return from HS @ ref CARRIER PL patrol.

Cond

THIS MESSAGE MAY BE SENT AS WRITTEN BY ANY MEANS.

IF LIABLE TO BE INTERCEPTED OR FALL INTO ENEMY HANDS, THIS MESSAGE MUST BE SENT IN CIPHER.

ORIGINATOR'S INSTRUCTIONS DEGREE OF PRIORITY

G
I

TIME OF ORIGIN

1750 ✓

SIGNED

SIGNED

(BELOW THIS LINE IS FOR SIGNALS USE ONLY.)

T.H.I.

T.O.R.

SYSTEM IN	TIME IN	READER	SENDER	SYSTEM OUT	TIME OUT	READER	SENDER	SYSTEM OUT	TIME OUT	READER	SENDER
P	1750	W	RW								

Serial
186
209

Comd

G for action

I ✓

2/5 Bn (G Gordon)

Kanga I see. —

6

D Coy HQ45 on the June. O B Coy HQ45
found OK. O B Coy report approx 60 gaps
at HQ43 O D Coy report in contact strong
Jap force 1330 hrs O some casualties ~~details~~
approx 6 killed 9 wounded O A Coy 1730/6
moving into a posn from H141 to H647 O
will endeavour contact D Coy O FOO went
found to D Coy 1710 hrs O took phones O HQ ✓
2/5 Bn now at H244

Automap
OK 6/11

OK 6/11

TOO 1730
TOR 1730

Penal
234

~~Entered~~

Phone message

From 2/5 Am (IO)
Kanga (IO)

— 6.

Airsep D coy H 846 O B coy H 544 O
A coy H 645 O HQ H 244 O all coys
dug in O arty concluded registration target
O no contact with enemy since arty fire O
local patrols during night

Comd.
G for action
I ✓

OK 6/11

TOO 2010 ✓
TOR 2010

IN

Serial 187
3
6

From ... Adv 2/5 Lt Col Bruce Maj Rowan.
To Lt Col Bertrand

Posn 2/5 Bn 1345 B Coy 1/2 mile ^N WEST of
houses at Crystal Cr held up by opp
estimated 1 pl with by mortar grenade
discharge and 1 mg ^o Coy has fired
opp with 1 pl and is encircling and
attacking with other 2 pls ^o D Coy
has crossed Crystal Cr with on the
left flank of B Coy ^o has struck
opp but situation and location
obscure ^o patrol sent from B Coy
to G Coy also struck opp on way ^o
A Coy 2/5 has taken up road aside
back in rear B Coy ^o few Japs
killed unable estimated number

TOR 1400

Yab

I copy

Sub mat
10/6/11

~~1300~~
1200

MESSAGE FORM

Serial No.
 OFFICE DATE STAMP

CALL AND INSTRUCTIONS

IN
 OUT

Serial 354

No. of Groups
 GR.

(ABOVE THIS LINE FOR SIGNALS USE ONLY.)

TO *WOOD*

FROM *KANGA*

Originator's Number
0816

Date
8

In Reply to Number
182

agree your plan

Comd

G

F ✓

file off 9/2 ✓

THIS MESSAGE MAY BE SENT **AS WRITTEN**
 *(EXCEPT)
 BY ANY MEANS: () WIRELESS

THIS MESSAGE MUST BE SENT **IN CYPHER**
 IF LIABLE TO INTERCEPTION OR TO FALL
 INTO ENEMY HANDS.

ORIGINATOR'S INSTRUCTIONS
 DEGREE OF PRIORITY

EM-OPS

TIME OF ORIGIN ✓

1820

SIGNATURE.....
 * ORIGINATOR MAY DELETE "EXCEPT" AND
 INSERT "INCLUDING."

SIGNATURE.....
 (BELOW THIS LINE FOR SIGNALS USE ONLY.)

T.H.I.

T.O.R.

SYSTEM IN	TIME IN	READER	SENDER	SYSTEM OUT	TIME OUT	READER	SENDER	SYSTEM OUT	TIME OUT	READER	SENDER

MESSAGE FORM

55
Serial No.
No. of Groups. OFFICE DATE STAMP
GR. 86
-BD
S/6NA

CALL AND INSTRUCTIONS
IN
OUT
Z
Comd G
I ✓

serial 228

TO

KANGA

(ABOVE THIS LINE IS FOR SIGNALS USE ONLY.)

FROM

WOOD

Originator's Number

157

Date

6

In Reply to Number

recce patrol reports @ Three patrols and
FOO returned 1800 hrs report areas near
Junct JAP and WANDUME tracks appeared
deserted patrol did NOT enter JAP camp @
In view of above suggest that aircraft and
artillery cooperation be postponed while
we comb the area with A coy if area is

THIS MESSAGE MAY BE SENT AS WRITTEN BY ANY MEANS.

IF LIABLE TO BE INTERCEPTED OR FALL INTO ENEMY HANDS, THIS MESSAGE MUST BE SENT IN CIPHER.

ORIGINATOR'S INSTRUCTIONS DEGREE OF PRIORITY

TIME OF ORIGIN

SIGNED

SIGNED

(BELOW THIS LINE IS FOR SIGNALS USE ONLY.)

T.H.I.

SYSTEM IN	TIME IN	READER	SENDER	SYSTEM OUT	TIME OUT	READER	SENDER	SYSTEM OUT	TIME OUT	READER	SENDER
(5/501)	Wt. 3631	21. 225a pads	3-40. B.&S.Ltd.	51/5895.							

T.O.R.

MESSAGE FORM

55
 Serial No. 11.43
 No. of Groups
 GR.
 OFFICE DATE STAMP
 SIGNALS

CALL AND INSTRUCTIONS

IN

OUT

TO

(ABOVE THIS LINE IS FOR SIGNALS USE ONLY.)

FROM

Originator's Number

Date

In Reply to Number

Clear we will leave ambush parties and
 send recon patrols along both tracks @
 please advise at once so that we can get
 an early start

THIS MESSAGE MAY BE SENT AS WRITTEN BY ANY MEANS.

IF LIABLE TO BE INTERCEPTED OR FALL INTO ENEMY HANDS, THIS MESSAGE MUST BE SENT IN CIPHER.

ORIGINATOR'S INSTRUCTIONS DEGREE OF PRIORITY

TIME OF ORIGIN

1815 ✓

SIGNED

SIGNED

(BELOW THIS LINE IS FOR SIGNALS USE ONLY.)

T.H.I.

1816

T.O.R.

1900

SYSTEM IN	TIME IN	READER	SENDER	SYSTEM OUT	TIME OUT	READER	SENDER	SYSTEM OUT	TIME OUT	READER	SENDER
H1	1850	Alm...									

MESSAGE FORM

Serial No. *56*

CALL AND INSTRUCTIONS

IN

OUT

Serial 215

Z

Comd G

No. of Groups.

GR.

21

OFFICE DATE STAMP



(ABOVE THIS LINE IS FOR SIGNALS USE ONLY.)

TO

KANGA

FROM

WOOD

Originator's Number

158

Date

6

In Reply to Number

Go 021 to capt LANG on 1 feb

these articles were handed at KANGA by lieut. BURKE

THIS MESSAGE MAY BE SENT AS WRITTEN BY ANY MEANS.

IF LIABLE TO BE INTERCEPTED OR FALL INTO ENEMY HANDS, THIS MESSAGE MUST BE SENT IN CIPHER.

ORIGINATOR'S INSTRUCTIONS DEGREE OF PRIORITY

TIME OF ORIGIN

1620 ✓

SIGNED

SIGNED

(BELOW THIS LINE IS FOR SIGNALS USE ONLY.)

T.H.I.

1817

T.O.R.

1910

SYSTEM IN	TIME IN	READER	SENDER	SYSTEM OUT	TIME OUT	READER	SENDER	SYSTEM OUT	TIME OUT	READER	SENDER
<i>HT</i>	<i>1850</i>	<i>9N...</i>									

MESSAGE FORM

Serial No.

CALL AND INSTRUCTIONS

IN
OUT

Serial 279

No. of Groups
GR.

OFFICE DATE STAMP

(ABOVE THIS LINE FOR SIGNALS USE ONLY.)

TO

WOOD

FROM

KANGA

Originator's Number

0793

Date

6

In Reply to Number

157

*agree your proposals
only co-operation will be
your further reports*

air and postponed pending

*Cond
G
I*

THIS MESSAGE MAY BE SENT **AS WRITTEN**
*(EXCEPT)
BY ANY MEANS: () WIRELESS

THIS MESSAGE MUST BE SENT **IN CYPHER**
IF LIABLE TO INTERCEPTION OR TO FALL
INTO ENEMY HANDS.

ORIGINATOR'S INSTRUCTIONS
DEGREE OF PRIORITY

TIME OF ORIGIN

SIGNATURE.....

* ORIGINATOR MAY DELETE "EXCEPT" AND
INSERT "INCLUDING."

SIGNATURE.....

(BELOW THIS LINE FOR SIGNALS USE ONLY.)

EM OPS

1915

T.H.I.

T.O.R.

SYSTEM IN	TIME IN	READER	SENDER	SYSTEM OUT	TIME OUT	READER	SENDER	SYSTEM OUT	TIME OUT	READER	SENDER

MESSAGE FORM

CALL AND INSTRUCTIONS

IN
OUT

Serial 231

*Comd
G
I ✓*

No. of Groups.
GR.

Serial No.

58

OFFICE DATE STAMP



(ABOVE THIS LINE IS FOR SIGNALS USE ONLY.)

TO

KANGA

FROM

REAR HQ 2/5 Bn

Originator's Number

205

Date

6

In Reply to Number

8791/6

ack

THIS MESSAGE MAY BE SENT AS WRITTEN BY ANY MEANS.

IF LIABLE TO BE INTERCEPTED OR FALL INTO ENEMY HANDS, THIS MESSAGE MUST BE SENT IN CIPHER.

ORIGINATOR'S INSTRUCTIONS DEGREE OF PRIORITY

TIME OF ORIGIN

1905 ✓

SIGNED

SIGNED

(BELOW THIS LINE IS FOR SIGNALS USE ONLY.)

T.H.I.

1920

T.O.R.

1945

SYSTEM IN	TIME IN	READER	SENDER	SYSTEM OUT	TIME OUT	READER	SENDER	SYSTEM OUT	TIME OUT	READER	SENDER

Phal 1932

B VMC

MESSAGE FORM

Serial No. *159*

CALL AND INSTRUCTIONS

IN

OUT

Serial 233

Z

Sitrep

No. of Groups.

GR.

8

OFFICE DATE STAMP

21 11 43
SIGNALS

(ABOVE THIS LINE IS FOR SIGNALS USE ONLY.)

TO

KANGA

FROM

WOOD

Originator's Number

159

Date

6

In Reply to Number

Sitrep @ Sitnor

Cond

9

I ✓

THIS MESSAGE MAY BE SENT AS WRITTEN BY ANY MEANS.

IF LIABLE TO BE INTERCEPTED OR FALL INTO ENEMY HANDS, THIS MESSAGE MUST BE SENT IN CIPHER.

ORIGINATOR'S INSTRUCTIONS DEGREE OF PRIORITY

TIME OF ORIGIN

1945

SIGNED

SIGNED

(BELOW THIS LINE IS FOR SIGNALS USE ONLY.)

T.H.I.

1946

T.O.R.

SYSTEM IN	TIME IN	READER	SENDER	SYSTEM OUT	TIME OUT	READER	SENDER	SYSTEM OUT	TIME OUT	READER	SENDER
<i>HT</i>	<i>1945</i>	<i>JN</i>									

MESSAGE FORM

Serial No.

CALL AND INSTRUCTIONS

IN
OUT

No. of Groups.
GR.

OFFICE DATE STAMP

(ABOVE THIS LINE IS FOR SIGNALS USE ONLY.)

TO

275

NGF

FROM

KANGA

Originator's Number

T 0022

Date

7

In Reply to Number

Four Chinese ~~at~~ Coolies captured approx 1600 Hrs at def map WAW West. 418 718 @ three awaiting air lift MORLESBY 7 Feb @ fourth being held indicate enemy main camp @ will be despatched 8 Feb if air lift available @

THIS MESSAGE MAY BE SENT AS WRITTEN BY ANY MEANS.

IF LIABLE TO BE INTERCEPTED OR FALL INTO ENEMY HANDS, THIS MESSAGE MUST BE SENT IN CIPHER.

ORIGINATOR'S INSTRUCTIONS DEGREE OF PRIORITY

IMMEDIATE

TIME OF ORIGIN

0010 ✓

SIGNED

(BELOW THIS LINE IS FOR SIGNALS USE ONLY.)

T.H.I.

T.O.R.

SYSTEM IN	TIME IN	READER	SENDER	SYSTEM OUT	TIME OUT	READER	SENDER	SYSTEM OUT	TIME OUT	READER	SENDER

MESSAGE FORM.

CALL AND INSTRUCTIONS.	IN	223 <i>serial</i> <i>Cipher Secret</i>	No. of Groups GR.	Serial No.	OFFICE DATE STAMP
	OUT				

TO *KANGA* (ABOVE THIS LINE IS FOR SIGNALS USE ONLY.) *I314*

FROM *MAKA* Originator's Number. *M072* Date. *61* In Reply to Number *0779*

<i>Ack.</i>											

Comd
G
I

THIS MESSAGE MAY BE SENT AS WRITTEN BY ANY MEANS:
Kewale
014547
SIGNED

IF LIABLE TO BE INTERCEPTED OR FALL INTO ENEMY HANDS, THIS MESSAGE MUST BE SENT IN CYPHER.

ORIGINATOR'S INSTRUCTIONS DEGREE OF PRIORITY.

TIME OF ORIGIN
2300 L/6

SIGNED (BELOW THIS LINE IS FOR SIGNALS USE ONLY.)

SYSTEM IN.	TIME IN.	READER.	SENDER.	SYSTEM OUT.	TIME OUT.	READER.	SENDER.	SYSTEM OUT.	TIME OUT.	READER.	SENDER.

T.H.I.
T.O.R.
013547

MESSAGE FORM

Serial No.

No. of Groups
GR.

OFFICE DATE STAMP

CALL AND INSTRUCTIONS

IN

OUT

Serial 236

(ABOVE THIS LINE FOR SIGNALS USE ONLY.)

TO

NGF SAF

FROM

KANGA

Originator's Number

0795

Date

7

In Reply to Number

06498

FOR mission

GOTTENHALL scheduled

from for

DOYLE 1000 hrs

0 Seventh

cancel Feb

I

THIS MESSAGE MAY BE SENT **AS WRITTEN** * (EXCEPT) BY ANY MEANS: () WIRELESS

SIGNATURE.....

* ORIGINATOR MAY DELETE "EXCEPT" AND INSERT "INCLUDING."

THIS MESSAGE MUST BE SENT **IN CYPHER** IF LIABLE TO INTERCEPTION OR TO FALL INTO ENEMY HANDS.

SIGNATURE.....

(BELOW THIS LINE FOR SIGNALS USE ONLY.)

ORIGINATOR'S INSTRUCTIONS
DEGREE OF PRIORITY

EM Ops

TIME OF ORIGIN

02224/7

T.H.I.

T.O.R.

SYSTEM IN	TIME IN	READER	SENDER	SYSTEM OUT	TIME OUT	READER	SENDER	SYSTEM OUT	TIME OUT	READER	SENDER

MESSAGE FORM.

CALL AND INSTRUCTIONS.	IN	Subin house CIPHER <i>S/C</i>	No. of Groups GR.	Serial No. OFFICE DATE STAMP I 168
	OUT	SECRET		

(ABOVE THIS LINE IS FOR SIGNALS USE ONLY.)

TO
KANGA

FROM
NGF

Originator's Number. **Q 2413** Date. **2/3** In Reply to Number

Essential	you	submit	immediately	strength	and
stock	statement	as	per	code	list
taken	by	ROSS	Q	liason	offr
@	statement	to	be	sent	daily
@	must	cover	2 pdr.	and	A.A
amm.	with	guns	and	in	reserve
@	must	cover	all	rations	and

THIS MESSAGE MAY BE SENT AS WRITTEN BY ANY MEANS:	IF LIABLE TO BE INTERCEPTED OR FALL INTO ENEMY HANDS, THIS MESSAGE MUST BE SENT IN CYPHER.	ORIGINATOR'S INSTRUCTIONS DEGREE OF PRIORITY.	TIME OF ORIGIN
--	---	--	-----------------------

SIGNED
(BELOW THIS LINE IS FOR SIGNALS USE ONLY.)

T.H.I.
T.O.R.

SYSTEM IN.	TIME IN.	READER.	SENDER.	SYSTEM OUT.	TIME OUT.	READER.	SENDER.	SYSTEM OUT.	TIME OUT.	READER.	SENDER.

MESSAGE FORM.

Serial No.

No. of Groups
GR.

OFFICE DATE STAMP

CAL' AND INSTRUCTIONS.

IN

OUT

Page 2

I 168

(ABOVE THIS LINE IS FOR SIGNALS USE ONLY.)

TO

Originator's Number.

Date.

In Reply to Number

FROM

other amm. excluding unit holdings

THIS MESSAGE MAY BE SENT **AS WRITTEN** BY ANY MEANS:

IF LIABLE TO BE INTERCEPTED OR FALL INTO ENEMY HANDS, THIS MESSAGE MUST BE SENT **IN CYPHER.**

ORIGINATOR'S INSTRUCTIONS DEGREE OF PRIORITY.

TIME OF ORIGIN

May 25 1912/3

2045 1/2

SIGNED

SIGNED

(BELOW THIS LINE IS FOR SIGNALS USE ONLY.)

T.H.I.

2255 1/2

SYSTEM IN.	TIME IN.	READER.	SENDER.	SYSTEM OUT.	TIME OUT.	READER.	SENDER.	SYSTEM OUT.	TIME OUT.	READER.	SENDER.

T.O.R.

1024/3

MESSAGE FORM.

CALL AND INSTRUCTIONS.

IN
OUT

Serial 10 Log.

After-Secret

house of ...

No. of Groups
GR.

Serial No.
OFFICE DATE STAMP

I 169

(ABOVE THIS LINE IS FOR SIGNALS USE ONLY.)

TO

FLEAY FORCE

FROM

TOIO

Originator's Number.

G 566

Date.

2/3

In Reply to Number

<i>Pronounced</i>	<i>enemy</i>	<i>activity</i>	<i>1600</i>	<i>hrs.</i>	<i>onwards</i>
<i>repairing</i>	<i>and</i>	<i>rolling</i>	<i>'drome</i>	<i>runway</i>	<i>observed</i>
<i>inspection</i>	<i>of</i>	<i>blast</i>	<i>bags</i>	<i>by</i>	<i>truck</i>
<i>earlier</i>	<i>this</i>	<i>afternoon</i>	<i>and</i>	<i>this</i>	<i>coupled</i>
<i>with</i>	<i>above</i>	<i>suggests</i>	<i>expected</i>	<i>arrival</i>	<i>of</i>
<i>planes</i>	<i>which</i>	<i>may</i>	<i>have</i>	<i>bearing</i>	<i>on</i>
<i>your</i>	<i>end</i>				

THIS MESSAGE MAY BE SENT AS WRITTEN BY ANY MEANS:

*McConnell Sgt.
1120/3*

IF LIABLE TO BE INTERCEPTED OR FALL INTO ENEMY HANDS, THIS MESSAGE MUST BE SENT IN CYPHER.

SIGNED

(BELOW THIS LINE IS FOR SIGNALS USE ONLY.)

ORIGINATOR'S INSTRUCTIONS
DEGREE OF PRIORITY.

Important

TIME OF ORIGIN

1800 1/2

T.H.I.

T.O.R.

1030 2/3

SYSTEM IN.	TIME IN.	READER.	SENDER.	SYSTEM OUT.	TIME OUT.	READER.	SENDER.	SYSTEM OUT.	TIME OUT.	READER.	SENDER.

MESSAGE FORM

Serial No.

No. of Groups

OFFICE DATE STAMP

CALL AND INSTRUCTIONS

IN

OUT

GR.

serial 11 log

CIPHER

SECRET

F 170

(ABOVE THIS LINE IS FOR SIGNALS USE ONLY.)

TO

FLEAY FORCE

FROM

TOJO

Originator's Number

G 567

Date

3

In Reply to Number

SITREP.

nothing

further

to

report

attention

is

drawn

to

fires

reported

in

G 566

as

these

were

most

pronounced

THIS MESSAGE MAY BE SENT AS WRITTEN BY ANY MEANS.

IF LIABLE TO BE INTERCEPTED OR FALL INTO ENEMY HANDS. THIS MESSAGE MUST BE SENT IN CIPHER.

ORIGINATOR'S INSTRUCTIONS DEGREE OF PRIORITY

TIME OF ORIGIN.

0745 4/3 v

SIGNED

SIGNED

(BELOW THIS LINE IS FOR SIGNALS USE ONLY.)

T.H.I.

SYSTEM IN	TIME IN	READER	SENDER	SYSTEM OUT	TIME OUT	READER	SENDER	SYSTEM OUT	TIME OUT	READER	SENDER
235031T.	Wt. 30	318/919.	450M pads.	10 40.	w. & S. LTD	51-8011.					

T.O.R.

1030 4/3

IN FROM TOJO

MESSAGES FROM 1st FEB to 8 FEB
(INCL 3)

MESSAGE FORM

Serial No.

CALL AND INSTRUCTIONS

IN

OUT

copy sent in house
OK Beau

No. of Groups
GR.

OFFICE DATE STAMP

(ABOVE THIS LINE FOR SIGNALS USE ONLY.)

TO

NGF

FROM

KANGA

Originator's Number

0742

Date

3

In Reply to Number

SALAMWA

OP

nothing

further

to

report

THIS MESSAGE MAY BE SENT **AS WRITTEN**
* (EXCEPT)
BY ANY MEANS: () WIRELESS

THIS MESSAGE MUST BE SENT **IN CYPHER**
IF LIABLE TO INTERCEPTION OR TO FALL
INTO ENEMY HANDS.

ORIGINATOR'S INSTRUCTIONS
DEGREE OF PRIORITY

TIME OF ORIGIN

1040

SIGNATURE.....
* ORIGINATOR MAY DELETE "EXCEPT" AND
INSERT "INCLUDING."

SIGNATURE.....

(BELOW THIS LINE FOR SIGNALS USE ONLY.)

T.H.I.

SYSTEM IN	TIME IN	READER	SENDER	SYSTEM OUT	TIME OUT	READER	SENDER	SYSTEM OUT	TIME OUT	READER	SENDER

T.O.R.

MESSAGE FORM

Serial No.

CALL AND INSTRUCTIONS

IN

OUT

No. of Groups

GR.

OFFICE DATE STAMP

I 173

CIPHER SECRET

(ABOVE THIS LINE IS FOR SIGNALS USE ONLY.)

TO

SSMO KANGA

run in house by hand

FROM

MO BENA FORCE

Originator's Number

R 20

Date

3

In Reply to Number

3	case	malaria	treatment	course	finishes
and	back	so	duty	by	4
Feb	general	health	of	the	excellent

THIS MESSAGE MAY BE SENT AS WRITTEN BY ANY MEANS.

IF LIABLE TO BE INTERCEPTED OR FALL INTO ENEMY HANDS. THIS MESSAGE MUST BE SENT IN CIPHER.

ORIGINATOR'S INSTRUCTIONS DEGREE OF PRIORITY

TIME OF ORIGIN.

0800 4/3 ✓

SIGNED

[Signature]
1153

SIGNED

(BELOW THIS LINE IS FOR SIGNALS USE ONLY.)

T.H.I.

SYSTEM IN	TIME IN	READER	SENDER	SYSTEM OUT	TIME OUT	READER	SENDER	SYSTEM OUT	TIME OUT	READER	SENDER

T.O.R.

1105 4/3

MESSAGE FORM.

CALL AND INSTRUCTIONS.	IN	CIPHER SECRET	No. of Groups	Serial No.
	OUT		GR.	OFFICE DATE STAMP

Serial 9 logged

I 172

(ABOVE THIS LINE IS FOR SIGNALS USE ONLY.)

TO KANGA

FROM BENA FORCE

Originator's Number.

R 21

Date.

3

In Reply to Number

require	20	lbs	of	6 in	nails
and	20	lbs	of	3 in	2
rolls	of	window	light		

THIS MESSAGE MAY BE SENT AS WRITTEN BY ANY MEANS:

IF LIABLE TO BE INTERCEPTED OR FALL INTO ENEMY HANDS, THIS MESSAGE MUST BE SENT IN CIPHER.

ORIGINATOR'S INSTRUCTIONS DEGREE OF PRIORITY.

TIME OF ORIGIN

08004/3 ✓

SIGNED

(BELOW THIS LINE IS FOR SIGNALS USE ONLY.)

SYSTEM IN.	TIME IN.	READER.	SENDER.	SYSTEM OUT.	TIME OUT.	READER.	SENDER.	SYSTEM OUT.	TIME OUT.	READER.	SENDER.

T.H.I.

T.O.R.

1105 4/3

MESSAGE FORM

Serial No.

CALL AND INSTRUCTIONS.

IN

OUT

Serial 15 - logged

*Person house
Ch Beach 4001*

No. of Groups
GR.

OFFICE DATE STAMP

(ABOVE THIS LINE IS FOR SIGNALS USE ONLY.)

TO *COLONEL FLAY KANGA*

FROM *B Coy 7 Aust M.G Bn.*

Originator's Number
B 66

Date
3

In Reply to Number
-

<i>AMM</i>	<i>FOR</i>	<i>FORWARD</i>	<i>GUNS</i>	<i>BEING</i>	<i>ATTENDED</i>
<i>TO</i>	<i>IMMEDIATELY</i>				

THIS MESSAGE MAY BE SENT AS WRITTEN BY ANY MEANS:

D.R

IF LIABLE TO BE INTERCEPTED OR FALL INTO ENEMY HANDS, THIS MESSAGE MUST BE SENT IN CYPHER.

SIGNED

ORIGINATOR'S INSTRUCTIONS DEGREE OF PRIORITY

Head Lt 21C Coy

TIME OF ORIGIN

1110

(BELOW THIS LINE IS FOR SIGNALS USE ONLY.)

SYSTEM IN	TIME IN	READER	SENDER	SYSTEM OUT	TIME OUT	READER	SENDER	SYSTEM OUT	TIME OUT	READER	SENDER

T.H.I.

1111

T.O.R.

MESSAGE FORM

Serial No. 351

No. of Groups.

OFFICE DATE STAMP

GR.

11.43

CALL AND INSTRUCTIONS

IN

OUT

2/7 BN

(ABOVE THIS LINE IS FOR SIGNALS USE ONLY.)

TO

~~D Coy rptd ABC HQ CARRIERS BECH KANGA~~

FROM

2/7 BN

Originator's Number

202

Date

3

In Reply to Number

*D Coy will occupy immediately position vacated by B Coy in area 3877100
All informed*

THIS MESSAGE MAY BE SENT **AS WRITTEN** BY ANY MEANS.

IF LIABLE TO BE INTERCEPTED OR FALL INTO ENEMY HANDS, THIS MESSAGE MUST BE SENT **IN CIPHER.**

ORIGINATOR'S INSTRUCTIONS
DEGREE OF PRIORITY

TIME OF ORIGIN

1120

SIGNED

SIGNED

(BELOW THIS LINE IS FOR SIGNALS USE ONLY.)

T.H.I.

1125

T.O.R.

SYSTEM IN	TIME IN	READER	SENDER	SYSTEM OUT	TIME OUT	READER	SENDER	SYSTEM OUT	TIME OUT	READER	SENDER
<i>R</i>	<i>1145</i>	<i>[Signature]</i>	<i>[Signature]</i>								

MESSAGE FORM.

CALL AND INSTRUCTIONS.	IN	CIPHER SECRET <i>see in house</i> <i>By [unclear]</i>	No. of Groups	OFFICE DATE STAMP
	OUT		GR.	

(ABOVE THIS LINE IS FOR SIGNALS USE ONLY.)

TO KANGA

FROM NGF

Originator's Number: 06461
Date: 3
In Reply to Number:

For	Brig	MOTEN	from	G.O.C	⊙
Your	difficulties	are	appreciated	but	it
is	difficult	to	get	clear	picture
of	your	operations	from	recent	SITREPS
⊙	Please	signal	your	general	dispositions
in	regard	to	clearing	the	area
and	preventing	escape	of	enemy	

THIS MESSAGE MAY BE SENT AS WRITTEN BY ANY MEANS:	IF LIABLE TO BE INTERCEPTED OR FALL INTO ENEMY HANDS, THIS MESSAGE MUST BE SENT IN CYPHER.	ORIGINATOR'S INSTRUCTIONS DEGREE OF PRIORITY. <i>ep</i> MOST IMMED	TIME OF ORIGIN 1030 4/3 ✓
SIGNED <i>Pro [unclear]</i>	SIGNED <i>1143/3</i>	(BELOW THIS LINE IS FOR SIGNALS USE ONLY.)	T.H.I.

SYSTEM IN.	TIME IN.	READER.	SENDER.	SYSTEM OUT.	TIME OUT.	READER.	SENDER.	SYSTEM OUT.	TIME OUT.	READER.	SENDER.

T.O.R.
1130 4/3

MESSAGE FORM

Serial No. _____

CALL AND INSTRUCTIONS

IN

OUT

No. of Groups
GR.

OFFICE DATE STAMP

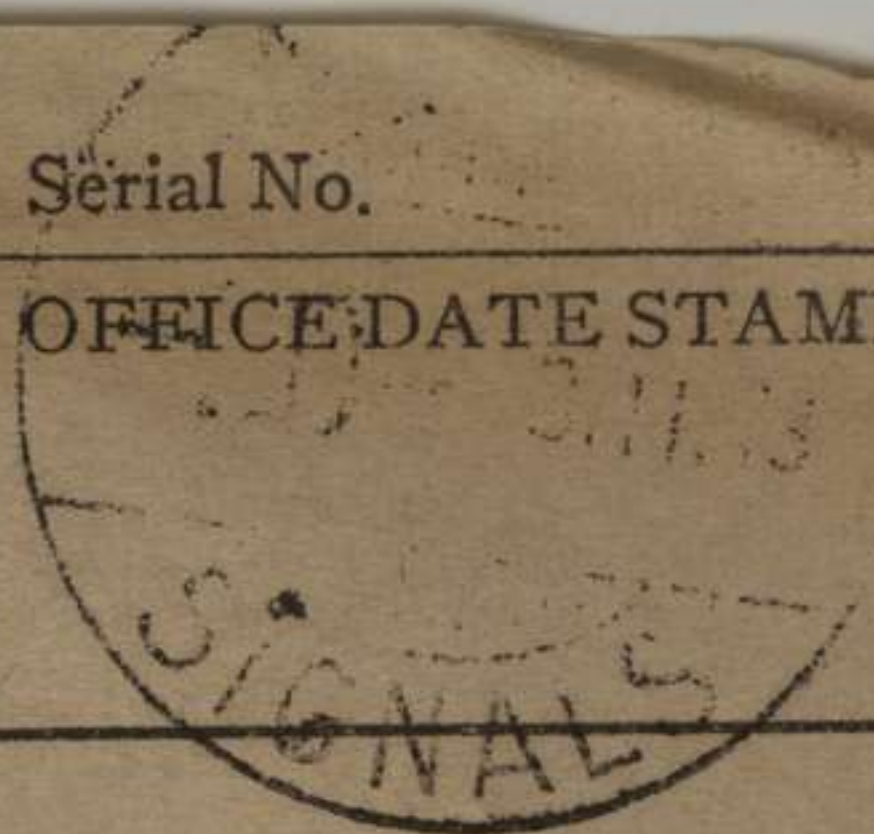

(ABOVE THIS LINE FOR SIGNALS USE ONLY.)

TO

NGF

FROM

KANGA

Originator's Number

G 743

Date

3.

In Reply to Number

<i>LAE</i>	<i>OP</i>	<i>REPORTS</i>	<i>⊙</i>	<i>Procesed enemy</i>
<i>activity</i>	<i>1600 42</i>	<i>Onwards</i>	<i>repairing</i>	<i>and rolling</i>
<i>and home</i>	<i>runway</i>	<i>⊙ observed</i>	<i>inspection</i>	<i>of blind bags</i>
<i>by party</i>	<i>in trench</i>	<i>landed</i>	<i>this afternoon</i>	<i>⊙ suggests</i>
<i>arrival</i>	<i>of</i>	<i>aircraft</i>	<i>⊙</i>	
			<i>W. Mayeth</i>	

THIS MESSAGE MAY BE SENT **AS WRITTEN**
* (EXCEPT)
BY ANY MEANS: () WIRELESS

THIS MESSAGE MUST BE SENT **IN CYPHER**
IF LIABLE TO INTERCEPTION OR TO FALL
INTO ENEMY HANDS.

ORIGINATOR'S INSTRUCTIONS
DEGREE OF PRIORITY

IMMEDIATE

TIME OF ORIGIN

1145 43V

SIGNATURE.....

* ORIGINATOR MAY DELETE "EXCEPT" AND
INSERT "INCLUDING."

SIGNATURE.....

(BELOW THIS LINE FOR SIGNALS USE ONLY.)

T.H.I. *1155*

T.O.R.

SYSTEM IN	TIME IN	READER	SENDER	SYSTEM OUT	TIME OUT	READER	SENDER	SYSTEM OUT	TIME OUT	READER	SENDER

MESSAGE FORM.

CALL AND INSTRUCTIONS.

IN

OUT

CIPHER SECRET

No. of Groups
GR.

Serial No.
OFFICE DATE STAMP

I 176

Serial 8 logged

(ABOVE THIS LINE IS FOR SIGNALS USE ONLY.)

TO

FLEAY FORCE

FROM

DAWN

Originator's Number.

R 1

Date. / 3

2 / 3

In Reply to Number

ref	(column?)	N 6	0	last	consignment	to
us	150	rations		received	4	Jan
0	food	and		petrol	posn	now
most	serious	2		days	rations	on
hard	only	then		dependent	on	native
food						

THIS MESSAGE MAY BE SENT AS WRITTEN BY ANY MEANS:

H. Ruben

IF LIABLE TO BE INTERCEPTED OR FALL INTO ENEMY HANDS, THIS MESSAGE MUST BE SENT IN CYPHER.

SIGNED

1255/3

ORIGINATOR'S INSTRUCTIONS DEGREE OF PRIORITY.

IMPORTANT

TIME OF ORIGIN

1000 4/3 ✓

(BELOW THIS LINE IS FOR SIGNALS USE ONLY.)

T.H.I.

SYSTEM IN.	TIME IN.	READER.	SENDER.	SYSTEM OUT.	TIME OUT.	READER.	SENDER.	SYSTEM OUT.	TIME OUT.	READER.	SENDER.

T.O.R.

1215 4/3

MESSAGE FORM

Serial No.

No. of Groups.

OFFICE DATE STAMP

CALL AND INSTRUCTIONS

IN
logged
OUT

Z

GR.

8



(ABOVE THIS LINE IS FOR SIGNALS USE ONLY.)

TO

KANGA

FROM

WOOD

Originator's Number

114

Date

3

In Reply to Number

Sitrep situation unchanged

THIS MESSAGE MAY BE SENT AS WRITTEN BY ANY MEANS.

IF LIABLE TO BE INTERCEPTED OR FALL INTO ENEMY HANDS, THIS MESSAGE MUST BE SENT IN CIPHER.

ORIGINATOR'S INSTRUCTIONS DEGREE OF PRIORITY

TIME OF ORIGIN

1225 ✓

SIGNED

SIGNED

(BELOW THIS LINE IS FOR SIGNALS USE ONLY.)

T.H.I.

1226

T.O.R.

SYSTEM IN	TIME IN	READER	SENDER	SYSTEM OUT	TIME OUT	READER	SENDER	SYSTEM OUT	TIME OUT	READER	SENDER
<i>6</i>	<i>13</i>	<i>Thompson</i>	<i>Thompson</i>								

MESSAGE FORM.

Serial No. **35**

CALL AND INSTRUCTIONS.	IN	CIPHER SECRET	No. of Groups GR.	OFFICE DATE STAMP I 177
	OUT			

(ABOVE THIS LINE IS FOR SIGNALS USE ONLY.)

TO

KANGA

FROM

CAPT DEXTER

Originator's Number.

—

Date.

3

In Reply to Number

unidentified 25000	plane circling A	BULWA	1130	approx

THIS MESSAGE MAY BE SENT AS WRITTEN BY ANY MEANS.

IF LIABLE TO BE INTERCEPTED OR FALL INTO ENEMY HANDS, THIS MESSAGE MUST BE SENT IN CYPHER.

ORIGINATOR'S INSTRUCTIONS DEGREE OF PRIORITY.

TIME OF ORIGIN

1130 4/3 ✓

SIGNED

J. Dexter
 Signed
 1915/3

(BELOW THIS LINE IS FOR SIGNALS USE ONLY.)

SYSTEM IN.	TIME IN.	READER.	SENDER.	SYSTEM OUT.	TIME OUT.	READER.	SENDER.	SYSTEM OUT.	TIME OUT.	READER.	SENDER.

T.H.I.

T.O.R.

1240 4/3

MESSAGE FORM

Serial No.

CALL AND INSTRUCTIONS.

IN

OUT

24

No. of Groups
GR.

OFFICE DATE STAMP

No defences seen.

(ABOVE THIS LINE IS FOR SIGNALS USE ONLY)

TO

KANGA

425695 Well won ^{150'} the heads
C. C. K.

FROM

AIR CO OP

Originator's Number

Date

In Reply to Number

June	up	1025	1150	Duty	put
16	shots	w	BAHAM'S	shoot	stopped
shot	on	WANDUMI	3	correcting	then
the	fire	+	gun	fire	expended
32	reds	destroyed	one	that	badly
damaged another	another	4	large	shell	holes
observed	entire	village	SNMS	the	in houses

THIS MESSAGE MAY BE SENT AS WRITTEN BY ANY MEANS.

IF LIABLE TO BE INTERCEPTED OR TO FALL INTO ENEMY HANDS, THIS MESSAGE MUST BE SENT IN CYPHER.

ORIGINATOR'S INSTRUCTIONS
DEGREE OF PRIORITY

TIME OF ORIGIN

SIGNED

SIGNED

(BELOW THIS LINE IS FOR SIGNALS USE ONLY.)

off 2/1

T.H.I.

T.O.R.

SYSTEM IN	TIME IN	READER	SENDER	SYSTEM OUT	TIME OUT	READER	SENDER	SYSTEM OUT	TIME OUT	READER	SENDER

MESSAGE FORM

Serial No.

No. of Groups
GR.

OFFICE DATE STAMP

**CALL
AND
INSTRUC-
TIONS.**

IN

OUT

(ABOVE THIS LINE IS FOR SIGNALS USE ONLY.)

TO

FROM

Originator's Number

Date

In Reply to Number

at	Crystal	CK	observation	2	sheds
have	ends	off	+ log	and	away
400	for	NMS	⊙	rece	of
are	NNR	acronym	new	Kunai	that
ref	photo	H400525	me	had	H200550
also	where	CK	sketches	one of	G750550
H tubs	ref	G800475	on m	edge	of Kunai

THIS MESSAGE MAY BE SENT AS WRITTEN BY ANY MEANS.

IF LIABLE TO BE INTERCEPTED OR TO FALL INTO ENEMY HANDS, THIS MESSAGE MUST BE SENT IN CYPHER.

ORIGINATOR'S INSTRUCTIONS
DEGREE OF PRIORITY

TIME OF ORIGIN

SIGNED

SIGNED

(BELOW THIS LINE IS FOR SIGNALS USE ONLY.)

T.H.I.

T.O.R.

SYSTEM IN	TIME IN	READER	SENDER	SYSTEM OUT	TIME OUT	READER	SENDER	SYSTEM OUT	TIME OUT	READER	SENDER

MESSAGE FORM

Serial No.

CALL AND INSTRUCTIONS.

IN

OUT

No. of Groups
GR.

OFFICE DATE STAMP

TO

(ABOVE THIS LINE IS FOR SIGNALS USE ONLY)

FROM

Originator's Number

Date

In Reply to Number

H1955

Sender

H 0556

⊙

hrs

or beanto

South
but

of taking
G 600545

NW of
⊙

stuck
on both

G 500638
sides

a large
ch

effron
inhal

G 500550
+

also
apparently
Kunai

me G 450550
⊙

all

THIS MESSAGE MAY BE SENT AS WRITTEN BY ANY MEANS.

IF LIABLE TO BE INTERCEPTED OR TO FALL INTO ENEMY HANDS, THIS MESSAGE MUST BE SENT IN CYPHER.

ORIGINATOR'S INSTRUCTIONS
DEGREE OF PRIORITY

TIME OF ORIGIN

1245

SIGNED

SIGNED

(BELOW THIS LINE IS FOR SIGNALS USE ONLY.)

T.H.I.

T.O.R.

SYSTEM IN	TIME IN	READER	SENDER	SYSTEM OUT	TIME OUT	READER	SENDER	SYSTEM OUT	TIME OUT	READER	SENDER

MESSAGE FORM

Serial No. 36
OFFICE DATE STAMP
50-3.11.43
SIGNALS

CALL AND INSTRUCTIONS

IN

2

P

No. of Groups
GR.

34

OUT

(ABOVE THIS LINE IS FOR SIGNALS USE ONLY.)

TO

KANGA

FROM

WOOD

Originator's Number

115

Date

3

In Reply to Number

—

<u>Sitreh</u>	<u>0</u>	<u>After</u>	<u>bomber</u>	<u>attack</u>	<u>will</u>
<u>hit</u>	<u>mortars</u>	<u>in</u>	<u>0</u>	<u>Recce</u>	<u>patrol</u>
<u>last</u>	<u>night</u>	<u>found</u>	<u>2</u>	<u>enemy</u>	<u>mutilated</u>
<u>by</u>	<u>mortar</u>	<u>five</u>	<u>0</u>	<u>every</u>	<u>thing</u>
<u>prepared</u>	<u>our</u>	<u>end</u>	<u>for</u>	<u>bomber</u>	<u>attack</u>

THIS MESSAGE MAY BE SENT AS WRITTEN BY ANY MEANS.

IF LIABLE TO BE INTERCEPTED OR FALL INTO ENEMY HANDS, THIS MESSAGE MUST BE SENT IN CIPHER.

ORIGINATOR'S INSTRUCTIONS
DEGREE OF PRIORITY

TIME OF ORIGIN.

1248 ✓

SIGNED

SIGNED

(BELOW THIS LINE IS FOR SIGNALS USE ONLY.)

T.H.I.

1249

T.O.R.

SYSTEM IN	TIME IN	READER	SENDER	SYSTEM OUT	TIME OUT	READER	SENDER	SYSTEM OUT	TIME OUT	READER	SENDER
<u>L</u>	<u>300</u>	<u>W</u>									
235031T.	Wt. 30	318/919.	450M pads.	10/40.				W. & S. LTD	51-8011.		

MESSAGE FORM

Serial No.

CALL AND INSTRUCTIONS.

IN

OUT

No. of Groups
GR.

OFFICE DATE STAMP

Passen to Staff.

(ABOVE THIS LINE IS FOR SIGNALS USE ONLY.)

TO

~~Staff~~ *Kangar*

Seen in house Rhead.

FROM

NGF

Originator's Number

62424

Date

3

In Reply to Number

<i>advise</i>	<i>immediatly</i>	<i>ann</i>	<i>holdings</i>	<i>all</i>	<i>type</i>
<i>enfor</i>	<i>requirit</i>	<i>urgently</i>			

THIS MESSAGE MAY BE SENT AS WRITTEN BY ANY MEANS.

IF LIABLE TO BE INTERCEPTED OR TO FALL INTO ENEMY HANDS, THIS MESSAGE MUST BE SENT IN CYPHER.

ORIGINATOR'S INSTRUCTIONS DEGREE OF PRIORITY

Low Ops.

TIME OF ORIGIN

13004/3

SIGNED

SIGNED

(BELOW THIS LINE IS FOR SIGNALS USE ONLY.)

T.H.I.

T.O.R.

SYSTEM IN	TIME IN	READER	SENDER	SYSTEM OUT	TIME OUT	READER	SENDER	SYSTEM OUT	TIME OUT	READER	SENDER

MESSAGE FORM.

Serial No. *38*
OFFICE DATE STAMP

CALL AND INSTRUCTIONS.

IN
OUT

Serial 39 log
Cipher Secret

No. of Groups
GR.

I. 179.

(ABOVE THIS LINE IS FOR SIGNALS USE ONLY.)

TO *KANGA*

FROM *BOBS*

Originator's Number.
L 525

Date.
3

In Reply to Number

ANGAU
well
1

from
departure
or

MURPHY
for
2

0
yours
days

RYAN
delayed

not
for

THIS MESSAGE MAY BE SENT AS WRITTEN BY ANY MEANS:

AS WRITTEN
1727 4/3

IF LIABLE TO BE INTERCEPTED OR FALL INTO ENEMY HANDS, THIS MESSAGE MUST BE SENT IN CYPHER.

ORIGINATOR'S INSTRUCTIONS DEGREE OF PRIORITY.

TIME OF ORIGIN

1230 4/3

SIGNED (BELOW THIS LINE IS FOR SIGNALS USE ONLY.)

SYSTEM IN.	TIME IN.	READER.	SENDER.	SYSTEM OUT.	TIME OUT.	READER.	SENDER.	SYSTEM OUT.	TIME OUT.	READER.	SENDER.

T.H.I.

1323

T.O.R.

MESSAGE FORM

Serial No.

CALL AND INSTRUCTIONS.

IN

OUT

CIPHER SECRET

No. of Groups

GR.

OFFICE DATE STAMP

182

Serial 2109

seen at house

(ABOVE THIS LINE IS FOR SIGNALS USE ONLY.)

TO KANGA H.Q.

Originator's Number

Date

In Reply to Number

FROM BENA FORCE - D.O. RAMU

R 19

3

Patrol returned	BUNDIE	VENING	FEB	1
from	KULAU	MISSION	BAGASIN	area
via	GUEIDI	and	crossing	RAMU
river	and	report	Japs	beyond
AMFLE	MISSION	STN	RAMU	3
LUTHERAN	SCHOETTLER	UNBOOD	his	str

THIS MESSAGE MAY BE SENT AS WRITTEN BY ANY MEANS:

IF LIABLE TO BE INTERCEPTED OR FALL INTO ENEMY HANDS, THIS MESSAGE MUST BE SENT IN CYPHER.

ORIGINATOR'S INSTRUCTIONS DEGREE OF PRIORITY

TIME OF ORIGIN

0800 LP

Signed [Signature] 1610 LP

(BELOW THIS LINE IS FOR SIGNALS USE ONLY.)

T.H.I.

T.O.R.

SYSTEM IN	TIME IN	READER	SENDER	SYSTEM OUT	TIME OUT	READER	SENDER	SYSTEM OUT	TIME OUT	READER	SENDER

MESSAGE FORM.

Serial No. 39.

CALL AND INSTRUCTIONS.

IN

OUT

serial 40 log
Higher Secret.

No. of Groups
GR.

OFFICE DATE STAMP

I 181

(ABOVE THIS LINE IS FOR SIGNALS USE ONLY.)

TO

KANGA

FROM

BOBS

Originator's Number.

BL 92

Date.

3

In Reply to Number

<i>A 105</i>	<i>for</i>	<i>B</i>	<i>and</i>	<i>C</i>	<i>refer</i>
<i>BL 91</i>	<i>25th</i>	<i>NO</i>	<i>change</i>	<i>0</i>	<i>amm</i>
<i>report</i>	<i>NO</i>	<i>change</i>			

THIS MESSAGE MAY BE SENT AS WRITTEN BY ANY MEANS:

1855 4/3

IF LIABLE TO BE INTERCEPTED OR FALL INTO ENEMY HANDS, THIS MESSAGE MUST BE SENT IN GYPHER.

ORIGINATOR'S INSTRUCTIONS DEGREE OF PRIORITY.

TIME OF ORIGIN

1230 4/3

SIGNED (BELOW THIS LINE IS FOR SIGNALS USE ONLY.)

SYSTEM IN.	TIME IN.	READER.	SENDER.	SYSTEM OUT.	TIME OUT.	READER.	SENDER.	SYSTEM OUT.	TIME OUT.	READER.	SENDER.

T.H.I.

1323

T.O.R.

1400 4/3

MESSAGE FORM

CALL AND INSTRUCTIONS

IN

OUT

Serial 47 log

No. of Groups

GR.

Serial No.

OFFICE DATE STAMP

ARMY
80-3
SIGNALS

(ABOVE THIS LINE IS FOR SIGNALS USE ONLY.)

TO

17 BDE

see in house

FROM

2/5 AUS. INF. BN

Originator's Number

202

Date

3

In Reply to Number

All units vicinity of drone must prepare today (1 FEB) slit trenches. Trenches must be finished by 1800 4/3

THIS MESSAGE MAY BE SENT AS WRITTEN BY ANY MEANS.

IF LIABLE TO BE INTERCEPTED OR FALL INTO ENEMY HANDS, THIS MESSAGE MUST BE SENT IN CIPHER.

ORIGINATOR'S INSTRUCTIONS DEGREE OF PRIORITY

TIME OF ORIGIN

1350

SIGNED

SIGNED

(BELOW THIS LINE IS FOR SIGNALS USE ONLY.)

T.H.I.

1400

T.O.R.

SYSTEM IN	TIME IN	READER	SENDER	SYSTEM OUT	TIME OUT	READER	SENDER	SYSTEM OUT	TIME OUT	READER	SENDER
<i>P.</i>	<i>1415</i>	<i>RA</i>	<i>RA</i>								

MESSAGE FORM

Serial No.
OFFICE DATE STAMP

CALL AND INSTRUCTIONS

IN
OUT

Serial 14 log

Living house.
Ch. Beach

No. of Groups
GR.

(ABOVE THIS LINE FOR SIGNALS USE ONLY.)

TO **NGF**

FROM **KANGA**

Originator's Number
0 754

Date
3

In Reply to Number

<i>major request senior</i>	<i>WILSON replacement staff</i>	<i>BM tomorrow offer</i>	<i>evacuated</i>	<i>MALAIAN plane</i>	<i>⊙</i>
					<i>experienced</i>

THIS MESSAGE MAY BE SENT **AS WRITTEN** * (EXCEPT) BY ANY MEANS: () WIRELESS

THIS MESSAGE MUST BE SENT **IN CYPHER** IF LIABLE TO INTERCEPTION OR TO BE PLACED IN ANY HAND.

ORIGINATOR'S INSTRUCTIONS
DEGREE OF PRIORITY

TIME OF ORIGIN
1400

SIGNATURE
* ORIGINATOR MAY DELETE "EXCEPT" AND INSERT "INCLUDING."

Ch. Beach no. 1
for Brig. G. B. G. G.

Oiiu

(BELOW THIS LINE FOR SIGNALS USE ONLY.)

SYSTEM IN	TIME IN	READER	SENDER	SYSTEM OUT	TIME OUT	READER	SENDER	SYSTEM OUT	TIME OUT	READER	SENDER

T.H.I.

T.O.R.

MESSAGE FORM.

Serial No. *41*

OFFICE DATE STAMP

CALL AND INSTRUCTIONS.	IN	<i>CIPHER SECRET</i>	No. of Groups GR.	<i>I 180</i>
	OUT			

Amal 23 29

(ABOVE THIS LINE IS FOR SIGNALS USE ONLY.)

TO *KANGA FORCE*

FROM *BENA FORCE*

Originator's Number.

R22

Date.

3

In Reply to Number

<i>SITREP</i>	<i>BENA</i>	<i>unchanged</i>	<i>KIANANTU</i>	<i>nothing</i>	<i>to</i>
<i>report</i>					

THIS MESSAGE MAY BE SENT AS WRITTEN BY ANY MEANS.

1540/3

IF LIABLE TO BE INTERCEPTED OR FALL INTO ENEMY HANDS, THIS MESSAGE MUST BE SENT IN CYPHER.

ORIGINATOR'S INSTRUCTIONS DEGREE OF PRIORITY.

TIME OF ORIGIN

1100 4/3

SIGNED

(BELOW THIS LINE IS FOR SIGNALS USE ONLY.)

SYSTEM IN.	TIME IN.	READER.	SENDER.	SYSTEM OUT.	TIME OUT.	READER.	SENDER.	SYSTEM OUT.	TIME OUT.	READER.	SENDER.

T.H.I.
1454

T.O.R.

1515 4/3

MESSAGE FORM

Serial No.

**CALL
AND
INSTRUCTIONS**

IN

OUT

No. of Groups
GR.

OFFICE DATE STAMP

(ABOVE THIS LINE FOR SIGNALS USE ONLY.)

TO

NGF

FROM

KANUA

Originator's Number

0 747

Date

3

In Reply to Number

0 6461

FOR GOC FROM MOTEN (.) DISPOSITIONS FOLLOW (.) 2/5 BN AND MG COY ON DROME DEFENCES WAU (.) 2/7 BN PUSHING ALONG CRYSTAL CK CAPTURED LAKE FARM 0900 1/2 PATROLS NOW PUSHING SE TO CRYSTAL CK AND NE TO BULOLO CK (.) UNABLE LOCATE ENEMY IN STRENGTH IN VALLEY BUT HIS PATROLS VERY ACTIVE AND SMALL POCKETS DUG IN (.) 2/3 IND COY CLEARING UP TIMBER COUNTRY BETWEEN WAU DROME AND BULOLO CK WITH ONE PL REMAINDER FORCE RESERVE (.) 2/6 BN 1 COY BULOLO AND BULWA DROMES 2 COYS BLACKCAT AREA OPERATING ALONG WANDUNI TR ATTACKING ENEMY FORCES APPROX 1500 HRS TODAY (.) ONE COY AT KIKIKI SKINDIWI OPERATING WITH 7 IND COY BETWEEN HOUSE BANANA WAIPALI

THIS MESSAGE MAY BE SENT **AS WRITTEN** BY ANY MEANS: () WIRELESS
*(EXCEPT)

THIS MESSAGE MUST BE SENT **IN CYPHER** IF LIABLE TO INTERCEPTION OR TO FALL INTO ENEMY HANDS.

ORIGINATOR'S INSTRUCTIONS
DEGREE OF PRIORITY

TIME OF ORIGIN

SIGNATURE.....

* ORIGINATOR MAY DELETE "EXCEPT" AND INSERT "INCLUDING."

SIGNATURE.....

(BELOW THIS LINE FOR SIGNALS USE ONLY.)

T.H.I.

T.O.R.

SYSTEM IN	TIME IN	READER	SENDER	SYSTEM OUT	TIME OUT	READER	SENDER	SYSTEM OUT	TIME OUT	READER	SENDER

MESSAGE FORM

Serial No.

No. of Groups
GR.

OFFICE DATE STAMP



IN

OUT

(ABOVE THIS LINE FOR SIGNALS USE ONLY.)

TO

FROM

Originator's Number

Date

In Reply to Number

AND BALLAMS AND PATROLS MOVING FROM BALLAMS TO CRYSTAL CK TODAY (.)
CONSIDER PROTECTION OF WAU DROME NOW SECURE AND AS SOON AS
COMPOSITE COYS ARRIVE FOR STATIC DEFENCE WILL RELEASE 2/5 BN
MG COY AND PART 2/7 BN FOR OFFENSIVE OPERATIONS

THIS MESSAGE MAY BE SENT **AS WRITTEN**
(EXCEPT)
BY ANY MEANS: () WIRELESS

THIS MESSAGE MUST BE SENT **IN GYPHER**
IF LIABLE TO INTERCEPTION OR TO FALL
INTO ENEMY HANDS.

ORIGINATOR'S INSTRUCTIONS
DEGREE OF PRIORITY

1PI

TIME OF ORIGIN

1520L/3

SIGNATURE.....
* ORIGINATOR MAY DELETE "EXCEPT" AND
INSERT "INCLUDING."

SIGNATURE **Brig Major**

(BELOW THIS LINE FOR SIGNALS USE ONLY.)

T.H.I.

T.O.R.

SYSTEM IN	TIME IN	READER	SENDER	SYSTEM OUT	TIME OUT	READER	SENDER	SYSTEM OUT	TIME OUT	READER	SENDER

MESSAGE FORM

Serial No.

**CALL
AND
INSTRUC-
TIONS**

IN

OUT

No. of Groups
GR.

OFFICE DATE STAMP

Serial 13 log.

(ABOVE THIS LINE FOR SIGNALS USE ONLY.)

TO
NGF

FROM
KANGA

Originator's Number
XXXXX I 0010

Date
3

In Reply to Number

FOR GSI (I) FROM LANG (.) AM DOING ALL POSSIBLE TO CLARIFY SITUATION, HERE
FOR YOU (.) HAVE ONLY ONE OFFR AND ONE NCO TO HELP (.) I TOOK OVER I SEC
KANGA NIGHT 31 JAN/1 FEB ON INSTN OF COMD (.) REQUEST FOR PERSONNEL
TO NGF FIRST PLANE (.) AM COMPILING SUMMARY UP 1200L/4

THIS MESSAGE MAY BE SENT **AS WRITTEN**
* (EXCEPT)
BY ANY MEANS: () WIRELESS

THIS MESSAGE MUST BE SENT **IN CYPHER**
IF LIABLE TO INTERCEPTION OR TO FALL
INTO ENEMY HANDS.

ORIGINATOR'S INSTRUCTIONS
DEGREE OF PRIORITY

TIME OF ORIGIN

SIGNATURE.....

SIGNATURE.....

Z

15 30 ✓

* ORIGINATOR MAY DELETE "EXCEPT" AND
INSERT "INCLUDING."

(BELOW THIS LINE FOR SIGNALS USE ONLY.)

T.H.I.

SYSTEM IN	TIME IN	READER	SENDER	SYSTEM OUT	TIME OUT	READER	SENDER	SYSTEM OUT	TIME OUT	READER	SENDER

T.O.R.

MESSAGE FORM

Serial No.

**CALL
AND
INSTRUC-
TIONS**

IN

OUT

*Serial 95
Log.*

No. of Groups
GR.

OFFICE DATE STAMP

(ABOVE THIS LINE FOR SIGNALS USE ONLY.)

TO

ANGAU rd KANGA

FROM

BLACK DORAMU

Originator's Number

JB 3

Date

3

In Reply to Number

<i>Further</i>	<i>to</i>	<i>my</i>	<i>JB 2</i>	<i>(C)</i>	<i>area</i>
<i>could</i>	<i>be</i>	<i>held</i>	<i>by</i>	<i>three</i>	<i>mobile</i>
<i>forces</i>	<i>based</i>	<i>KAINANTU</i>	<i>BENA</i>	<i>to</i>	<i>CHIAEU</i>

THIS MESSAGE MAY BE SENT **AS WRITTEN**
*(EXCEPT)
BY ANY MEANS: () WIRELESS

SIGNATURE.....
* ORIGINATOR MAY DELETE "EXCEPT" AND
INSERT "INCLUDING."

THIS MESSAGE MUST BE SENT **IN CYPHER**
IF LIABLE TO INTERCEPTION OR TO FALL
INTO ENEMY HANDS.

SIGNATURE.....

ORIGINATOR'S INSTRUCTIONS
DEGREE OF PRIORITY

TIME OF ORIGIN

1120

(BELOW THIS LINE FOR SIGNALS USE ONLY.)

T.H.I. *0555*

T.O.R. *1540*

SYSTEM IN	TIME IN	READER	SENDER	SYSTEM OUT	TIME OUT	READER	SENDER	SYSTEM OUT	TIME OUT	READER	SENDER

MESSAGE FORM

Serial No.

OFFICE DATE STAMP

No. of Groups.

GR.

26

CALL AND INSTRUCTIONS

IN

OUT

Z

Allen House



(ABOVE THIS LINE IS FOR SIGNALS USE ONLY.)

TO

KANGA

FROM

WOOD

Originator's Number

117

Date

3

In Reply to Number

<i>Sitrep</i>	<i>0</i>	<i>WINNING</i>	<i>and</i>	<i>L.A.V.E.R</i>	<i>coys</i>
<i>now</i>	<i>moving</i>	<i>and</i>	<i>to</i>	<i>objective</i>	<i>both</i>
<i>plane</i>	<i>and</i>	<i>mortar</i>	<i>fire</i>	<i>appeared</i>	<i>to</i>
<i>be</i>	<i>on</i>	<i>target</i>			

THIS MESSAGE MAY BE SENT AS WRITTEN BY ANY MEANS.

IF LIABLE TO BE INTERCEPTED OR FALL INTO ENEMY HANDS, THIS MESSAGE MUST BE SENT IN CIPHER.

ORIGINATOR'S INSTRUCTIONS DEGREE OF PRIORITY

TIME OF ORIGIN

1541 ✓

SIGNED

SIGNED

(BELOW THIS LINE IS FOR SIGNALS USE ONLY.)

T.H.I.

1542

T.O.R.

SYSTEM IN	TIME IN	READER	SENDER	SYSTEM OUT	TIME OUT	READER	SENDER	SYSTEM OUT	TIME OUT	READER	SENDER
<i>L</i>	<i>1535</i>	<i>S/Sgt</i>	<i>W</i>								

MESSAGE FORM

Serial No. *45*

No. of Groups.

OFFICE DATE STAMP

CALL AND INSTRUCTIONS

IN

OUT

GR.

10

log
35

2 hours in house



(ABOVE THIS LINE IS FOR SIGNALS USE ONLY.)

TO

KHANGA

FROM

2/7 Aust inf. BTN

Originator's Number

203

Date

3

In Reply to Number

<i>set up</i>	<i>set up</i>												

THIS MESSAGE MAY BE SENT AS WRITTEN BY ANY MEANS.

IF LIABLE TO BE INTERCEPTED OR FALL INTO ENEMY HANDS, THIS MESSAGE MUST BE SENT IN CIPHER.

ORIGINATOR'S INSTRUCTIONS DEGREE OF PRIORITY

TIME OF ORIGIN

1545 ✓

SIGNED

SIGNED

(BELOW THIS LINE IS FOR SIGNALS USE ONLY.)

T.H.I. *1546*

SYSTEM IN	TIME IN	READER	SENDER	SYSTEM OUT	TIME OUT	READER	SENDER	SYSTEM OUT	TIME OUT	READER	SENDER

T.O.R.

MESSAGE FORM

Serial No.

No. of Groups

OFFICE DATE STAMP

CALL AND INSTRUCTIONS.

IN

CIPHER SECRET

GR.

OUT

Seen in house. G. Beach I 183

(ABOVE THIS LINE IS FOR SIGNALS USE ONLY.)

TO KANGA

FROM MACADIE

Originator's Number

Date

In Reply to Number

—

3

LADE	being	attacked	by	enemy	twice
his	strength	⊙	an	sending	JONES
to	WIBAINING	immediately	strength	60	
⊙	BALLAMS	reports	BEAUFIGHTERS	straffing	
WURIWURI	village	bearing	140 degrees	from	
BALLAMS					

Ed. Abner 1650/3

THIS MESSAGE MAY BE SENT AS WRITTEN BY ANY MEANS:

IF LIABLE TO BE INTERCEPTED OR FALL INTO ENEMY HANDS, THIS MESSAGE MUST BE SENT IN CYPHER.

ORIGINATOR'S INSTRUCTIONS DEGREE OF PRIORITY

TIME OF ORIGIN

1515 4/3 ✓

SIGNED

IMPORTANT

T.H.I.

(BELOW THIS LINE IS FOR SIGNALS USE ONLY.)

T.O.R.

1615 4/3

SYSTEM IN	TIME IN	READER	SENDER	SYSTEM OUT	TIME OUT	READER	SENDER	SYSTEM OUT	TIME OUT	READER	SENDER

MESSAGE FORM

Serial No.
 OFFICE DATE STAMP

CALL AND INSTRUCTIONS.

IN

OUT

209
 CIPHER SECRET

No. of Groups
 GR.

I 185

(ABOVE THIS LINE IS FOR SIGNALS USE ONLY.)

TO *FLAY FORCE*

FROM *DANN*

Originator's Number

Date

In Reply to Number

G 140

3

<i>allied</i>	<i>A/c</i>	<i>strapped</i>	<i>KOMIATUM</i>	<i>over</i>
<i>this</i>	<i>area</i>	<i>from</i>	<i>0945 to</i>	<i>1030 hrs</i>

The Masterpiece

THIS MESSAGE MAY BE SENT AS WRITTEN BY ANY MEANS:

IF LIABLE TO BE INTERCEPTED OR FALL INTO ENEMY HANDS, THIS MESSAGE MUST BE SENT IN CYPHER.

ORIGINATOR'S INSTRUCTIONS DEGREE OF PRIORITY

TIME OF ORIGIN

1730/3

16004/3

SIGNED

T.H.I.

(BELOW THIS LINE IS FOR SIGNALS USE ONLY.)

T.O.R.

SYSTEM IN	TIME IN	READER	SENDER	SYSTEM OUT	TIME OUT	READER	SENDER	SYSTEM OUT	TIME OUT	READER	SENDER

16252/3

MESSAGE FORM

CALL AND INSTRUCTIONS.

IN

CIPHER SECRET

OUT

No. of Groups
GR.

Serial No.

OFFICE DATE STAMP

I 189

(ABOVE THIS LINE IS FOR SIGNALS USE ONLY.)

TO

FLYING FORCE

FROM

TOTO

Originator's Number

7568

Date

3

In Reply to Number

ATR &	and	3B	transmission	arriving	Feb.
&	contact	made	with	RAAF	with
latter	⊙	the	will	pass	all
flashes	and	weather	reports	to	RAAF
direct	to	ease	traffic	on	your
frequency	(Please pass message on to				to
RANIGD SIGNALS)					

THIS MESSAGE MAY BE SENT **AS WRITTEN** BY ANY MEANS:

IF LIABLE TO BE INTERCEPTED OR FALL INTO ENEMY HANDS, THIS MESSAGE MUST BE SENT **IN CYPHER.**

ORIGINATOR'S INSTRUCTIONS
 DEGREE OF PRIORITY

TIME OF ORIGIN

1330 L/3 ✓

SIGNED

SIGNED

(BELOW THIS LINE IS FOR SIGNALS USE ONLY.)

T.H.I.

SYSTEM IN	TIME IN	READER	SENDER	SYSTEM OUT	TIME OUT	READER	SENDER	SYSTEM OUT	TIME OUT	READER	SENDER

T.O.R.

1640 L/3

MESSAGE FORM.

Serial No.

No. of Groups
GR.

OFFICE DATE STAMP

CALL AND INSTRUCTIONS.

IN

CIPHER

OUT

SECRET.

I 188

(ABOVE THIS LINE IS FOR SIGNALS USE ONLY.)

TO

FLEAY FORCE

Originator's Number.

G 569

Date.

3

In Reply to Number

FROM

TOJO

SITREP.

0

activity further

still to

continuing report

repairing

aerodrome

nothing

THIS MESSAGE MAY BE SENT AS WRITTEN BY ANY MEANS:

SIGNED

W. May 1735/3

IF LIABLE TO BE INTERCEPTED OR FALL INTO ENEMY HANDS, THIS MESSAGE MUST BE SENT IN CYPHER.

SIGNED

(BELOW THIS LINE IS FOR SIGNALS USE ONLY.)

ORIGINATOR'S INSTRUCTIONS DEGREE OF PRIORITY.

TIME OF ORIGIN

1545⁴/₃

T.H.I.

1638⁴/₃

T.O.R.

1700⁴/₃

SYSTEM IN.	TIME IN.	READER.	SENDER.	SYSTEM OUT.	TIME OUT.	READER.	SENDER.	SYSTEM OUT.	TIME OUT.	READER.	SENDER.

MESSAGE FORM

Serial No.

No. of Groups.

OFFICE DATE STAMP

CALL AND INSTRUCTIONS

IN

OUT

GR.

Serial 30 by

(ABOVE THIS LINE IS FOR SIGNALS USE ONLY.)

TO

27 KANCA

FROM

217 BN

Originator's Number

205

Date

3

In Reply to Number

3 ORs 9 Pl A Coy fired on by LMG in RE-ENTRANT

*~~RE-ENTRANT~~ area 3936970 Two casualties
? Party strength unknown from 9 Pl went
ward to assist and engaged enemy 0
hour further casualties include LT MAC
NALDO Further report just received at 1700 hrs*

THIS MESSAGE MAY BE SENT AS WRITTEN BY ANY MEANS.

IF LIABLE TO BE INTERCEPTED OR FALL INTO ENEMY HANDS, THIS MESSAGE MUST BE SENT IN CIPHER.

ORIGINATOR'S INSTRUCTIONS DEGREE OF PRIORITY

TIME OF ORIGIN

SIGNED

SIGNED

(BELOW THIS LINE IS FOR SIGNALS USE ONLY.)

T.H.I.

T.O.R.

SYSTEM IN	TIME IN	READER	SENDER	SYSTEM OUT	TIME OUT	READER	SENDER	SYSTEM OUT	TIME OUT	READER	SENDER
Forms C2128/13.	Wt. 36169/1798.	1,000M. pads. 12	/39. B. & S. Ltd.	51-5537.							

MESSAGE FORM

Serial No.

CALL AND INSTRUCTIONS

IN

OUT

No. of Groups.

GR.

OFFICE DATE STAMP

(ABOVE THIS LINE IS FOR SIGNALS USE ONLY.)

TO

FROM

Originator's Number

Date

In Reply to Number

*0 During still heavy in RE-ENTRANTO
 Rescued 2 further casualties 0 Two STRETCH
 BEARERS 0 1 on going forward to assist
 wounded 0 Details 0 1 1 1 1 1*

THIS MESSAGE MAY BE SENT **AS WRITTEN** BY ANY MEANS.

IF LIABLE TO BE INTERCEPTED OR FALL INTO ENEMY HANDS, THIS MESSAGE MUST BE SENT **IN CIPHER**.

ORIGINATOR'S INSTRUCTIONS
DEGREE OF PRIORITY

TIME OF ORIGIN

SIGNED

SIGNED

(BELOW THIS LINE IS FOR SIGNALS USE ONLY.)

T.H.I.

T.O.R.

SYSTEM IN	TIME IN	READER	SENDER	SYSTEM OUT	TIME OUT	READER	SENDER	SYSTEM OUT	TIME OUT	READER	SENDER
8	1740	12/12/40	12/12/40								

MESSAGE FORM

Serial No.

CALL AND INSTRUCTIONS.

IN

OUT

serial 37 log

No. of Groups
GR.

OFFICE DATE STAMP

TO

5 AIR FORCE

(ABOVE THIS LINE IS FOR SIGNALS USE ONLY)

FROM

KAN GA

Originator's Number

0 748

Date

3

In Reply to Number

*request
MUBO
as*

*instruct
and
for*

*an
KOMIA TUN
today*

*support
and
task*

*Shafe
SALAMANA*

*bomb
this
area*

THIS MESSAGE MAY BE SENT AS WRITTEN BY ANY MEANS.

IF LIABLE TO BE INTERCEPTED OR TO FALL INTO ENEMY HANDS, THIS MESSAGE MUST BE SENT IN CYPHER.

ORIGINATOR'S INSTRUCTIONS
DEGREE OF PRIORITY

On P

TIME OF ORIGIN

1720

SIGNED

SIGNED

(BELOW THIS LINE IS FOR SIGNALS USE ONLY.)

T.H.I.

T.O.R.

SYSTEM IN	TIME IN	READER	SENDER	SYSTEM OUT	TIME OUT	READER	SENDER	SYSTEM OUT	TIME OUT	READER	SENDER

MESSAGE FORM

Serial No. **53**

No. of Groups
GR.

OFFICE DATE STAMP

-BD- 3.11.43

CALL AND INSTRUCTIONS.

IN

OUT

(ABOVE THIS LINE IS FOR SIGNALS USE ONLY.)

TO

RANCA

FROM

LITE

Originator's Number

209

Date

3

In Reply to Number

Sitron to	1240/43	0	BNQ	ABC
2/3	inc	2/6	BN	Sitron
2/5	inc	0	Sitron	0
2/6	inc	0	2/16	2/8
2/7	inc	0	lane	2/16
2/8	inc	0	trenches	approach
2/9	inc	0	prepara	stara
2/10	inc	0		

THIS MESSAGE MAY BE SENT AS WRITTEN BY ANY MEANS.

IF LIABLE TO BE INTERCEPTED OR FALL INTO ENEMY HANDS, THIS MESSAGE MUST BE SENT IN CYPHER.

ORIGINATOR'S INSTRUCTIONS
DEGREE OF PRIORITY

TIME OF ORIGIN

SIGNED

(BELOW THIS LINE IS FOR SIGNALS USE ONLY.)

T.H.I.

T.O.R.

SYSTEM IN	TIME IN	READER	SENDER	SYSTEM OUT	TIME OUT	READER	SENDER	SYSTEM OUT	TIME OUT	READER	SENDER

MESSAGE FORM

Serial No.

**CALL
AND
INSTRUC-
TIONS.**

IN

OUT

No. of Groups
GR.

OFFICE DATE STAMP

TO

(ABOVE THIS LINE IS FOR SIGNALS USE ONLY.)

FROM

Originator's Number

Date

In Reply to Number

*otherwise normal @ otherwise
normal*

THIS MESSAGE MAY BE SENT AS WRITTEN
BY ANY MEANS.

IF LIABLE TO BE INTERCEPTED OR FALL
INTO ENEMY HANDS, THIS MESSAGE MUST
BE SENT IN CYPHER.

ORIGINATOR'S INSTRUCTIONS
DEGREE OF PRIORITY

TIME OF ORIGIN

SIGNED

SIGNED

(BELOW THIS LINE IS FOR SIGNALS USE ONLY.)

SYSTEM IN	TIME IN	READER	SENDER	SYSTEM OUT	TIME OUT	READER	SENDER	SYSTEM OUT	TIME OUT	READER	SENDER
<i>7</i>	<i>1940</i>	<i>E. H. ...</i>	<i>H.C.</i>								

1745 ✓

T.H.I.
1750

T.O.R.

MESSAGE FORM

Serial No.

CALL AND INSTRUCTIONS

IN

OUT

*Sent in hand.
B. Beach*

No. of Groups
GR.

OFFICE DATE STAMP

(ABOVE THIS LINE FOR SIGNALS USE ONLY.)

TO

KANGA

FROM

Tolo

Originator's Number

8571

Date

3

In Reply to Number

<i>unknown number</i>	<i>for</i>	<i>plans</i>	<i>handled</i>	<i>LAE</i>
<i>from</i>	<i>1705</i>	<i>will</i>	<i>by</i>	<i>line</i>
<i>target</i>	<i>refs</i>	<i>when</i>	<i>mist</i>	<i>clears</i>
<i>1800 4/3</i>				

THIS MESSAGE MAY BE SENT **AS WRITTEN**
* (EXCEPT)
BY ANY MEANS: () WIRELESS

THIS MESSAGE MUST BE SENT **IN CYPHER**
IF LIABLE TO INTERCEPTION OR TO FALL
INTO ENEMY HANDS.

ORIGINATOR'S INSTRUCTIONS
DEGREE OF PRIORITY

TIME OF ORIGIN

1800 4/3

SIGNATURE.....
* ORIGINATOR MAY DELETE "EXCEPT" AND
INSERT "INCLUDING."

SIGNATURE.....

(BELOW THIS LINE FOR SIGNALS USE ONLY.)

T.H.I.

SYSTEM IN	TIME IN	READER	SENDER	SYSTEM OUT	TIME OUT	READER	SENDER	SYSTEM OUT	TIME OUT	READER	SENDER

T.O.R.



A Coy 2/7 Bn.

9 P1 acoy, whilst consolidating
in area occupied 0802/3.

2 men moved down into reentrance
west Leaks farm feature
fired on at close range by
party Japs both killed
Lt McDonald took party
investigate - was engaged
by the enemy: Maj Walker
to second party from A Coy
area to assist @

When area was cleared
approx 800 found that 7 enemy
were killed own troops 4 killed
one seriously wounded and
3 slightly wounded. (incl
Maj Walker. ✓

1800

THE LORD MAYOR'S PATRIOTIC AND WAR FUND OF N.S.W.

(N.S.W. Division of the Australian Comforts Fund)

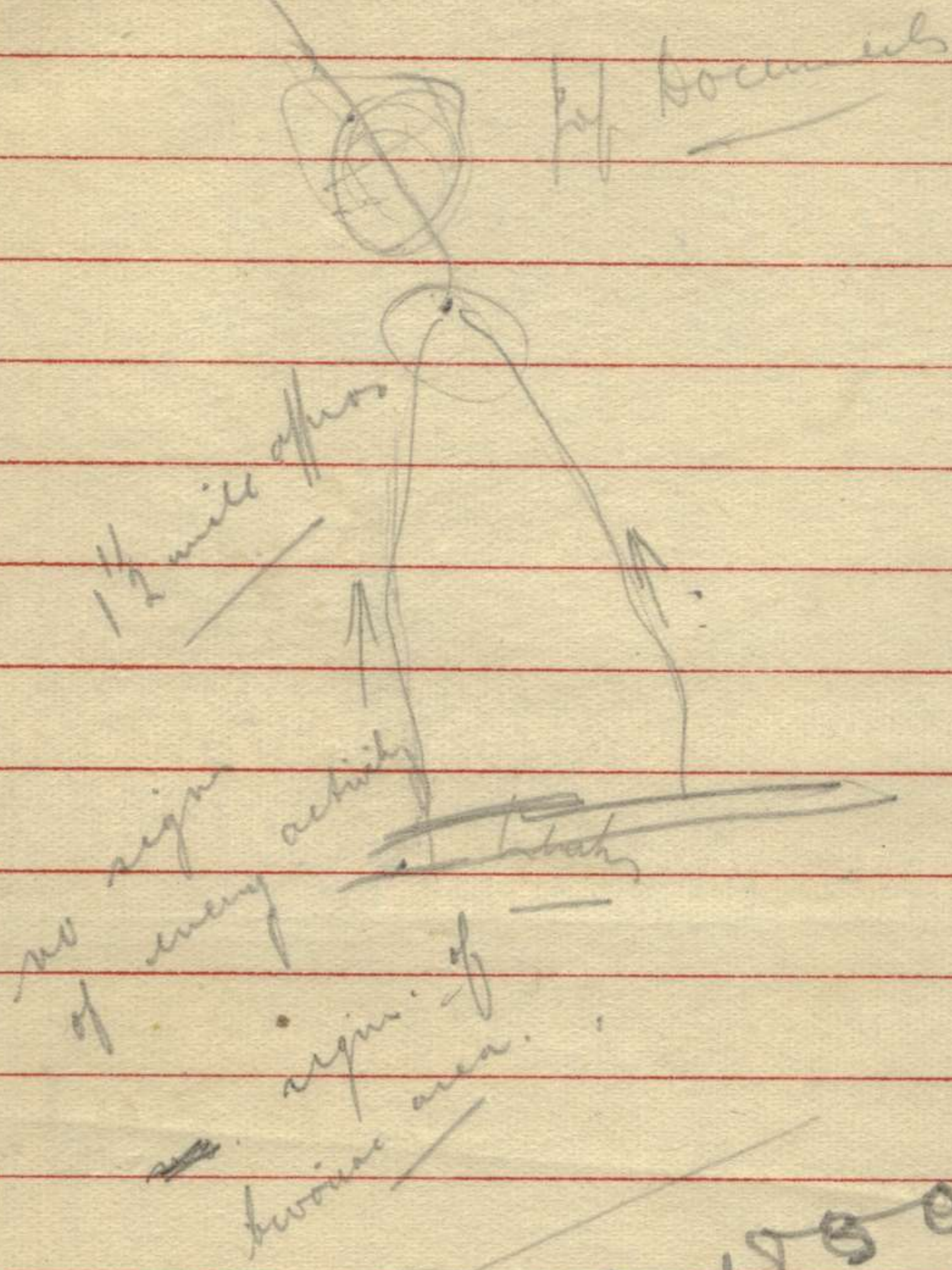

Mr. L. Adams
 VX 59460
 A Coy 215
 10 days out

£. 1950.

APPROX NORTH.

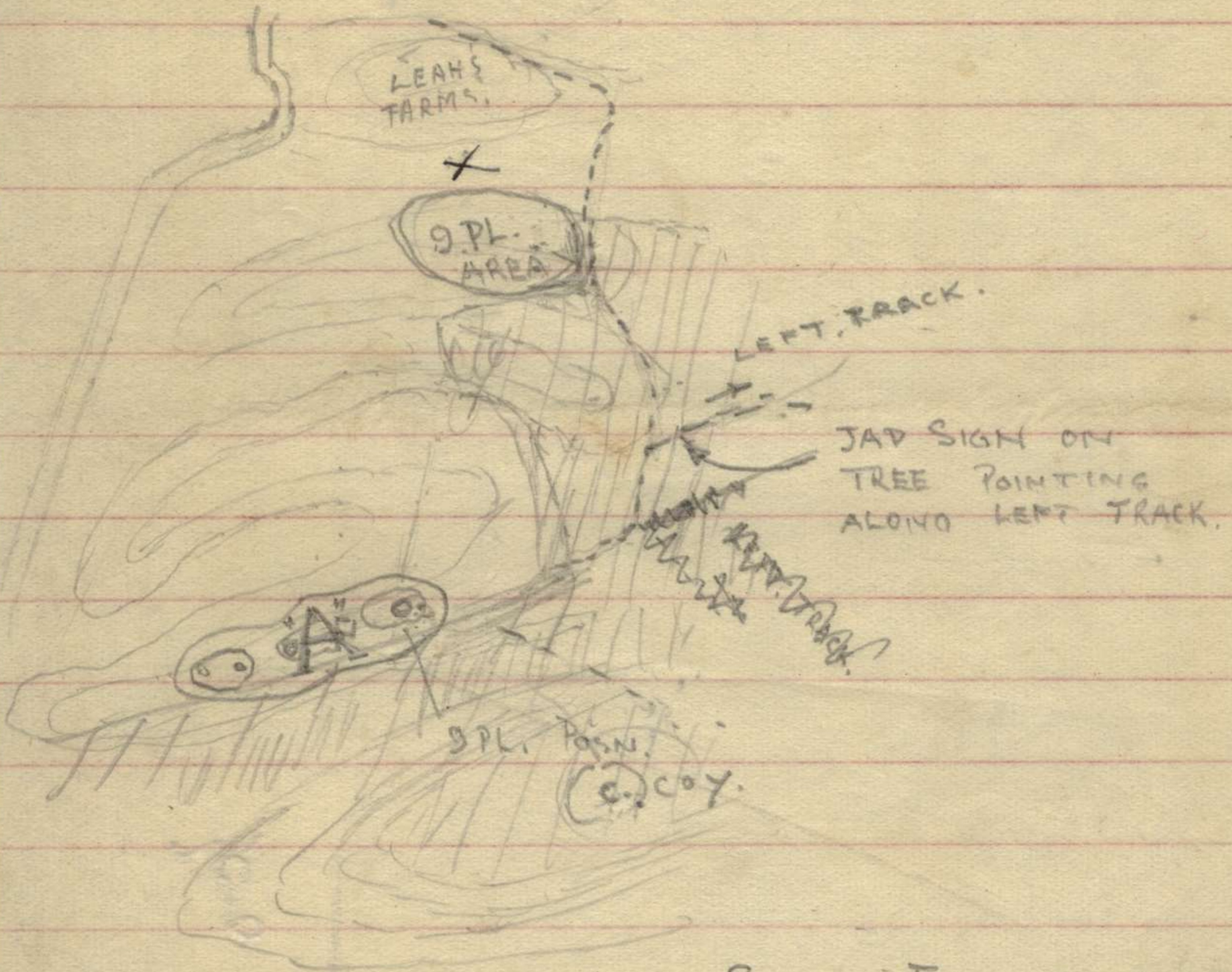

SIGN FOUND AND
REMOVED. APPROX.
1200 hrs. 3 FEB 45.
MAY. K. WALKER, O.C. A.C.



(M.S.W. Division of the Australian Comforts Fund)

THE LORD MAYOR'S PATRIOTIC AND WAR FUND OF M.S.W.

MESSAGE FORM

60

Serial No.

No. of Groups
GR.

OFFICE DATE STAMP



CALL AND INSTRUCTIONS.

IN

OUT

(ABOVE THIS LINE IS FOR SIGNALS USE ONLY.)

TO **PANGA**

FROM **2/1 Bn**

Originator's Number

Date

In Reply to Number

20 G

3

TO	FROM	Originator's Number	Date	In Reply to Number
1800	locutions of	00	by	at
0	hus	00	pl	383717
8	B.H.Q.	387710	0	17
0	pl	396694	9	398695
11	B	00	10	401691
0	pl	402693	12	403690
0	00	13	pl	398696

THIS MESSAGE MAY BE SENT **AS WRITTEN**
BY ANY MEANS:

IF LIABLE TO BE INTERCEPTED OR FALL
INTO ENEMY HANDS, THIS MESSAGE MUST
BE SENT **IN CYPHER**

ORIGINATOR'S INSTRUCTIONS
DEGREE OF PRIORITY

TIME OF ORIGIN

1800 ✓

SIGNED

SIGNED

(BELOW THIS LINE IS FOR SIGNALS USE ONLY.)

T.H.I.

T.O.R.

SYSTEM IN	TIME IN	READER	SENDER	SYSTEM OUT	TIME OUT	READER	SENDER	SYSTEM OUT	TIME OUT	READER	SENDER

MESSAGE FORM

Serial No. *52*

CALL AND INSTRUCTIONS

IN

OUT

*Serial 41
log*

No. of Groups.
GR.

8

OFFICE DATE STAMP

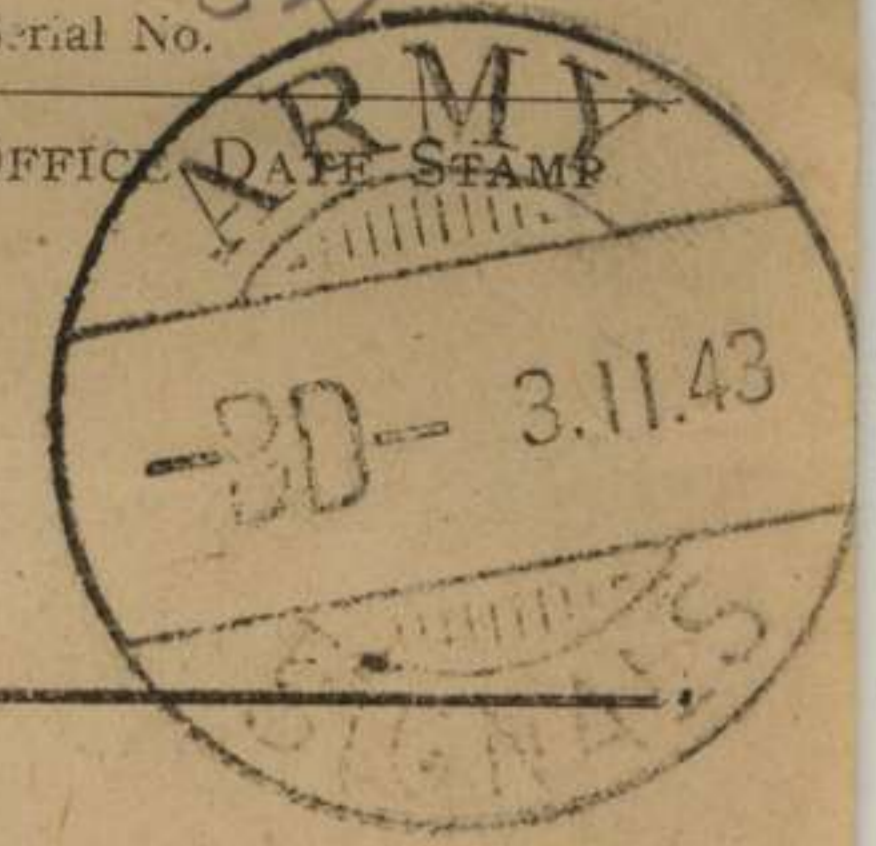

TO

(ABOVE THIS LINE IS FOR SIGNALS USE ONLY.)

KANGA

FROM

WOOD

Originator's Number

118

Date

3

In Reply to Number

SITREP situation unchanged

THIS MESSAGE MAY BE SENT AS WRITTEN BY ANY MEANS.

IF LIABLE TO BE INTERCEPTED OR FALL INTO ENEMY HANDS, THIS MESSAGE MUST BE SENT IN CIPHER.

ORIGINATOR'S INSTRUCTIONS DEGREE OF PRIORITY

TIME OF ORIGIN

12804 ✓

SIGNED

SIGNED

(BELOW THIS LINE IS FOR SIGNALS USE ONLY.)

T.H.I.

1705

T.O.R.

SYSTEM IN	TIME IN	READER	SENDER	SYSTEM OUT	TIME OUT	READER	SENDER	SYSTEM OUT	TIME OUT	READER	SENDER
<i>L</i>	<i>1706</i>	<i>[Signature]</i>									

MESSAGE FORM

Serial No. 55

CALL AND INSTRUCTIONS

IN

OUT

No. of Groups. GR. 25

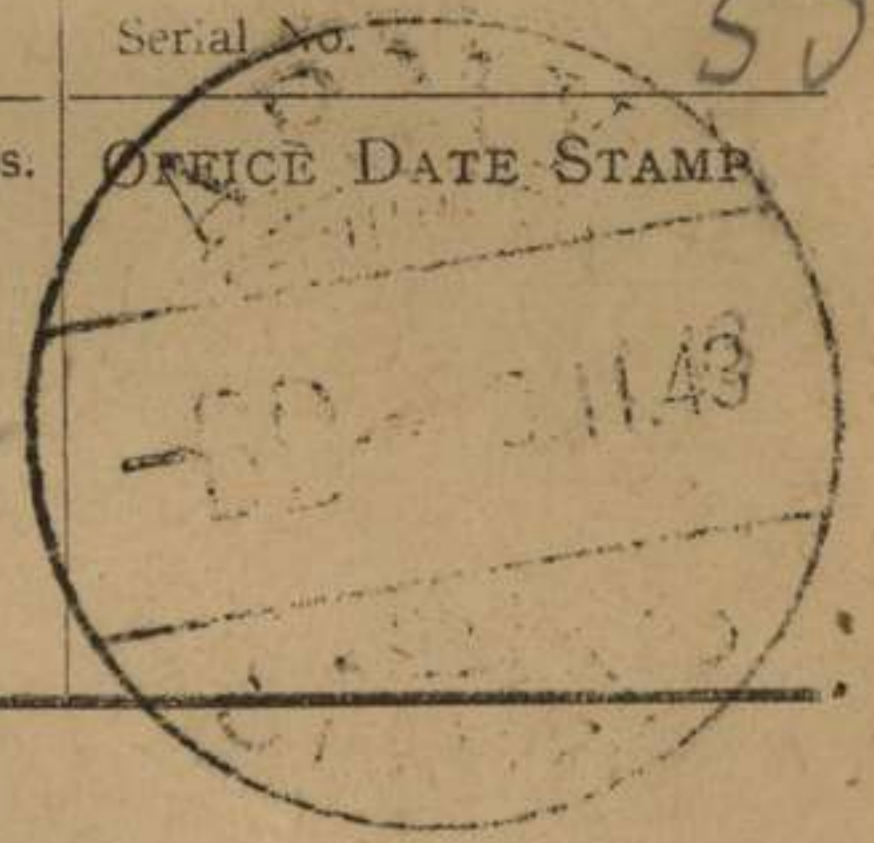

(ABOVE THIS LINE IS FOR SIGNALS USE ONLY.)

TO

KANGA

FROM

WOOD

Originator's Number

119

Date

In Reply to Number

summary	o	heavy	firing	heard	on
JAP	trail	o	firing	has	ceased
o	no	report	from	fwd	coys
to	hand				

THIS MESSAGE MAY BE SENT AS WRITTEN BY ANY MEANS.

IF LIABLE TO BE INTERCEPTED OR FALL INTO ENEMY HANDS, THIS MESSAGE MUST BE SENT IN CIPHER.

ORIGINATOR'S INSTRUCTIONS DEGREE OF PRIORITY

TIME OF ORIGIN

1845 ✓

SIGNED

SIGNED

(BELOW THIS LINE IS FOR SIGNALS USE ONLY.)

T.H.I.

1846

T.O.R.

SYSTEM IN	TIME IN	READER	SENDER	SYSTEM OUT	TIME OUT	READER	SENDER	SYSTEM OUT	TIME OUT	READER	SENDER
L	1850	9/11/43									

MESSAGE FORM

Serial No.

CALL AND INSTRUCTIONS.

IN

OUT

No. of Groups

GR.

OFFICE DATE STAMP



(ABOVE THIS LINE IS FOR SIGNALS USE ONLY.)

TO

HANGA

FROM

2/1 Bn

Originator's Number

208

Date

In Reply to Number

recce	patrol	of	road	to	Crystal
our	0	strength	of	patrol	to
3	men	0	take	out	1700
hr	0	time	in	1815	hr
0	route	out	WONDUMI	road	0
route	in	WONDUMI	0	on	approaching
track	800	0	from	B	cap.

THIS MESSAGE MAY BE SENT AS WRITTEN BY ANY MEANS:

IF LIABLE TO BE INTERCEPTED OR FALL INTO ENEMY HANDS, THIS MESSAGE MUST BE SENT IN CYPHER

ORIGINATOR'S INSTRUCTIONS DEGREE OF PRIORITY

TIME OF ORIGIN

SIGNED

SIGNED

(BELOW THIS LINE IS FOR SIGNALS USE ONLY.)

T.H.I.

T.O.R.

SYSTEM IN	TIME IN	READER	SENDER	SYSTEM OUT	TIME OUT	READER	SENDER	SYSTEM OUT	TIME OUT	READER	SENDER

MESSAGE FORM

CALL AND INSTRUCTIONS.

IN

OUT

No. of Groups
GR.

Serial No.
OFFICE DATE STAMP

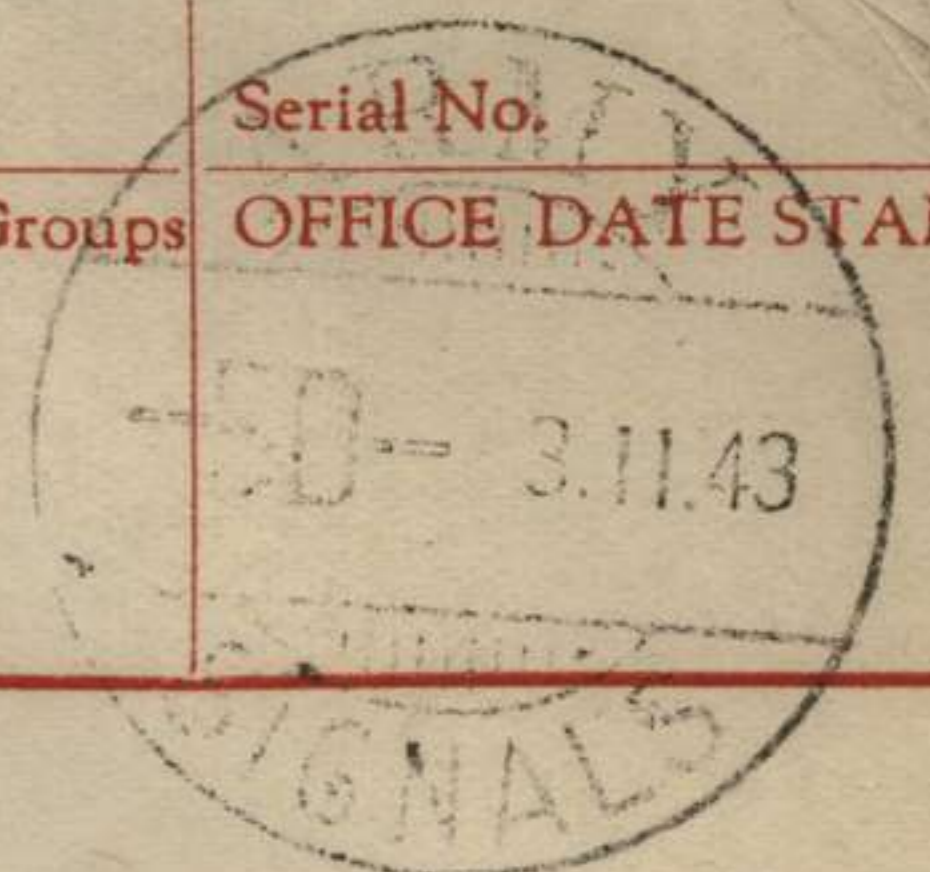

(ABOVE THIS LINE IS FOR SIGNALS USE ONLY.)

TO

FROM

Originator's Number

Date

In Reply to Number

track	patrol	on	The	road	SE
of	area	at	entry	was	found
which	considerable	movement	into	brush	was
in	brush	at	where	road	was
tracks	of	A	cross	tracks	returned
to	lead	up	re-entry	on	B

THIS MESSAGE MAY BE SENT **AS WRITTEN**
 BY ANY MEANS:

IF LIABLE TO BE INTERCEPTED OR FALL
 INTO ENEMY HANDS, THIS MESSAGE MUST
 BE SENT **IN CYPHER**

ORIGINATOR'S INSTRUCTIONS
 DEGREE OF PRIORITY

TIME OF ORIGIN

SIGNED

SIGNED

(BELOW THIS LINE IS FOR SIGNALS USE ONLY.)

SYSTEM IN	TIME IN	READER	SENDER	SYSTEM OUT	TIME OUT	READER	SENDER	SYSTEM OUT	TIME OUT	READER	SENDER

T.H.I.

T.O.R.

MESSAGE FORM

**CALL
AND
INSTRUC-
TIONS.**

IN

OUT

No. of Groups
GR.

Serial No.
OFFICE DATE STAMP



(ABOVE THIS LINE IS FOR SIGNALS USE ONLY.)

TO

FROM

Originator's Number

Date

In Reply to Number

pl	394696	15	pl	394696	0
D	ca	16	pl	387710	18
pl	396700	0	H Q	ca	387701
0	carrier	pl	389697	0	21
incl	ca	386711			

THIS MESSAGE MAY BE SENT **AS WRITTEN**
BY ANY MEANS:

IF LIABLE TO BE INTERCEPTED OR FALL
INTO ENEMY HANDS, THIS MESSAGE MUST
BE SENT **IN CYPHER**

ORIGINATOR'S INSTRUCTIONS
DEGREE OF PRIORITY

TIME OF ORIGIN

SIGNED

SIGNED

(BELOW THIS LINE IS FOR SIGNALS USE ONLY.)

SYSTEM IN	TIME IN	READER	SENDER	SYSTEM OUT	TIME OUT	READER	SENDER	SYSTEM OUT	TIME OUT	READER	SENDER

T.H.I.

T.O.R.

1900 ✓

MESSAGE FORM

Serial No. *57*

CALL AND INSTRUCTIONS

IN

2 *(P)*

No. of Groups.
GR.

OFFICE DATE STAMP

OUT

34

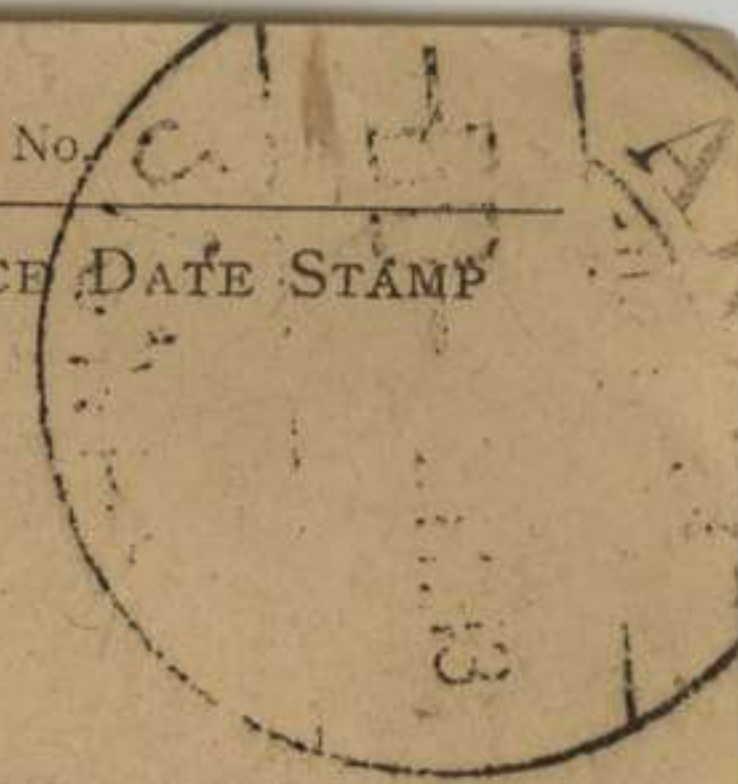

TO

(ABOVE THIS LINE IS FOR SIGNALS USE ONLY.)

KANGA

FROM

WOOD

Originator's Number

120

Date

3

In Reply to Number

<i>SITREP</i>	<i>(P) LAVER</i>	<i>coy</i>	<i>went</i>	<i>through to objective</i>
<i>(P) NO</i>	<i>reports</i>	<i>to</i>	<i>hand</i>	<i>(P) WINNING</i>
<i>ambushed</i>	<i>at</i>	<i>cross roads</i>	<i>(P) Inflicted some</i>	<i>casualties</i>
<i>on Enemy</i>	<i>(P) One</i>	<i>platoon</i>	<i>WINNING</i>	<i>coy</i>
<i>bush</i>	<i>(P) a few</i>	<i>stragglers</i>	<i>reported in</i>	<i>(IND) broke</i>
<i>casualties not</i>	<i>known</i>	<i>(P) Nil</i>	<i>to</i>	<i>date</i>

THIS MESSAGE MAY BE SENT AS WRITTEN BY ANY MEANS.

IF LIABLE TO BE INTERCEPTED OR FALL INTO ENEMY HANDS, THIS MESSAGE MUST BE SENT IN CIPHER.

ORIGINATOR'S INSTRUCTIONS DEGREE OF PRIORITY

TIME OF ORIGIN

1934 ✓

SIGNED

SIGNED

(BELOW THIS LINE IS FOR SIGNALS USE ONLY.)

T.H.I.

1938

T.O.R.

SYSTEM IN	TIME IN	READER	SENDER	SYSTEM OUT	TIME OUT	READER	SENDER	SYSTEM OUT	TIME OUT	READER	SENDER
<i>L</i>	<i>1945</i>	<i>Siddall</i>									

MESSAGE FORM

Serial No. 56
OFFICE DATE STAMP

CALL AND INSTRUCTIONS

IN

Cipher Secret

No. of Groups
GR.

OUT

Phoned 20054/3

(ABOVE THIS LINE IS FOR SIGNALS USE ONLY.)

TO

Kanga

I 190

FROM

M. G. F.

Originator's Number

06465

Date

3

In Reply to Number

0754

<i>Lt.-Col. BERTRAM</i>	<i>G. I (Ops) and</i>	<i>CAPT</i>	<i>ROLFE</i>
<i>leave first</i>	<i>flight</i>	<i>4th Feb. 0</i>	<i>BERTRAM</i>
<i>to remain</i>	<i>not</i>	<i>more than</i>	<i>2</i>
<i>weeks @</i>	<i>ROLFE</i>	<i>to act</i>	<i>as</i>
<i>learned</i>			<i>BM</i>

THIS MESSAGE MAY BE SENT AS WRITTEN BY ANY MEANS.

SIGNED

Kanga 20052/3

IF LIABLE TO BE INTERCEPTED OR FALL INTO ENEMY HANDS. THIS MESSAGE MUST BE SENT IN CIPHER.

SIGNED

(BELOW THIS LINE IS FOR SIGNALS USE ONLY.)

ORIGINATOR'S INSTRUCTIONS DEGREE OF PRIORITY

IMMEDIATE

TIME OF ORIGIN.

1830 4/3 ✓

T.H.I.

1910

T.O.R.

1950

SYSTEM IN	TIME IN	READER	SENDER	SYSTEM OUT	TIME OUT	READER	SENDER	SYSTEM OUT	TIME OUT	READER	SENDER
235031T.	Wt. 30	318/919.	450M pads.	10 40.	w. & S. LTD	51-8011.					

MESSAGE FORM

Serial No. *58*

CALL AND INSTRUCTIONS

IN

cipher secret

OUT

copy handed CAPT SCOTT

No. of Groups

GR.

OFFICE DATE STAMP

(ABOVE THIS LINE IS FOR SIGNALS USE ONLY.)

TO

SIGS KANGA FORCE

I 191

FROM

C.S.O. L of C via N.G.F.

Originator's Number

X. 757

Date

3

In Reply to Number

<i>FOR</i>	<i>CAPT</i>	<i>SCOTT</i>	<i>MAJ.</i>	<i>DANIELLE</i>	<i>army</i>
<i>co-operation</i>	<i>Squadron</i>	<i>your</i>	<i>area</i>	<i>is</i>	
<i>anxious to</i>	<i>receive</i>	<i>information</i>	<i>of enemy</i>	<i>aircraft</i>	<i>from</i>
<i>OP'S</i>	<i>Please</i>	<i>contact</i>	<i>him</i>	<i>and</i>	<i>assist</i>
<i>Lieut.</i>	<i>MARSH</i>	<i>has</i>	<i>copies</i>	<i>of</i>	<i>code</i>
<i>and</i>	<i>can</i>	<i>train</i>	<i>AF.</i>	<i>personnel</i>	<i>in</i>
<i>use</i>	<i>in</i>	<i>use</i>	<i>in</i>	<i>use</i>	<i>in</i>

THIS MESSAGE MAY BE SENT AS WRITTEN BY ANY MEANS.

IF LIABLE TO BE INTERCEPTED OR FALL INTO ENEMY HANDS. THIS MESSAGE MUST BE SENT IN CIPHER.

ORIGINATOR'S INSTRUCTIONS DEGREE OF PRIORITY

IMMEDIATE

TIME OF ORIGIN.

1740 4/3

SIGNED

Head 2030 4/3

SIGNED

(BELOW THIS LINE IS FOR SIGNALS USE ONLY.)

T.H.I.

1850

T.O.R.

2000

SYSTEM IN	TIME IN	READER	SENDER	SYSTEM OUT	TIME OUT	READER	SENDER	SYSTEM OUT	TIME OUT	READER	SENDER
235031T.	Wt. 30	318/919.	450M pads.	10 40.	w. & s. LTD	51-8011.					

MESSAGE FORM

Serial No.

CALL AND INSTRUCTIONS	IN	No. of Groups GR.	OFFICE DATE STAMP
	OUT		

(ABOVE THIS LINE FOR SIGNALS USE ONLY.)

TO

NGF

FROM

KANGA

Originator's Number

1 0011

Date

3

In Reply to Number

**LAE OP REPORTS UNKNOWN NUMBER JAP PLANES LANDED LA E DROME 1705L/3
(1/2) WILL TRY GIVE TARGET REFS WHEN LOCAL MIST CLEARS 1800L/3**

THIS MESSAGE MAY BE SENT **AS WRITTEN**
* (EXCEPT)
BY ANY MEANS: () WIRELESS

THIS MESSAGE MUST BE SENT **IN CYPHER**
IF LIABLE TO INTERCEPTION OR TO FALL
INTO ENEMY HANDS.

ORIGINATOR'S INSTRUCTIONS
DEGREE OF PRIORITY

TIME OF ORIGIN

2010 ✓

T.H.I.

T.O.R.

(BELOW THIS LINE FOR SIGNALS USE ONLY.)

SYSTEM IN	TIME IN	READER	SENDER	SYSTEM OUT	TIME OUT	READER	SENDER	SYSTEM OUT	TIME OUT	READER	SENDER

MESSAGE FORM

Serial No. 59
OFFICE DATE STAMP
I 192.

CALL AND INSTRUCTIONS

IN Cipher Secret

OUT

No. of Groups
GR.

(ABOVE THIS LINE IS FOR SIGNALS USE ONLY.)

TO

KANGA

FROM

NGF

Originator's Number

I 1363

Date

3

In Reply to Number

<u>ref</u>	<u>own</u>	<u>I 1291</u>	<u>of</u>	<u>19th</u>	<u>request</u>
<u>copy</u>	<u>of</u>	<u>map</u>	<u>of</u>	<u>MARKHAM</u>	<u>DISTRICT</u>
<u>by</u>	<u>Lieut</u>	<u>SUTHERLAND</u>	<u>NGVR.</u>	<u>0</u>	<u>please</u>
<u>1 treat</u>	<u>as</u>	<u>urgent</u>			

THIS MESSAGE MAY BE SENT AS WRITTEN BY ANY MEANS.

IF LIABLE TO BE INTERCEPTED OR FALL INTO ENEMY HANDS. THIS MESSAGE MUST BE SENT IN CIPHER.

ORIGINATOR'S INSTRUCTIONS
DEGREE OF PRIORITY

TIME OF ORIGIN.

1000 4/3 ✓

SIGNED

[Handwritten signature]
2045 4/3

SIGNED

(BELOW THIS LINE IS FOR SIGNALS USE ONLY.)

T.H.I.

1603

T.O.R.

2020 4/3

SYSTEM IN	TIME IN	READER	SENDER	SYSTEM OUT	TIME OUT	READER	SENDER	SYSTEM OUT	TIME OUT	READER	SENDER
235031T.	Wt. 30	318/919.	450M pads.	10'40.	w. & s. LTD	51-8011.					

MESSAGE FORM

Serial No.

No. of Groups
GR.

OFFICE DATE STAMP

**CALL
AND
INSTRUC-
TIONS.**

IN

OUT

(ABOVE THIS LINE IS FOR SIGNALS USE ONLY)

TO

KANGA

FROM

HQ NGE

Originator's Number

M 1041

Date

3

In Reply to Number

*for
from
Kung*

**CAPT
A(D)MS
delivered**

**J.A.
D
E**

**CRAN
500
na**

**dental
tooth
dump**

**officer
who has
immediately**

THIS MESSAGE MAY BE SENT AS WRITTEN BY ANY MEANS.

IF LIABLE TO BE INTERCEPTED OR TO FALL INTO ENEMY HANDS, THIS MESSAGE MUST BE SENT IN CYPHER.

ORIGINATOR'S INSTRUCTIONS DEGREE OF PRIORITY

TIME OF ORIGIN

1055 4/3

SIGNED

SIGNED

(BELOW THIS LINE IS FOR SIGNALS USE ONLY.)

T.H.I.

2100 4/3

T.O.R.

SYSTEM IN	TIME IN	READER	SENDER	SYSTEM OUT	TIME OUT	READER	SENDER	SYSTEM OUT	TIME OUT	READER	SENDER

MESSAGE FORM

Serial No. 02.

CALL AND INSTRUCTIONS

IN

CIPHER SECRET

OUT

per phone 211073

No. of Groups
GR.

OFFICE DATE STAMP

I 193

TO

(ABOVE THIS LINE IS FOR SIGNALS USE ONLY.)

COL BODLE WAU DROME KANGA (Hear Pass)

FROM

AIR SUPPORT ^{SAIR FORCE} VIA NGF

Originator's Number

MCM 305

Date

3

In Reply to Number

<u>ref</u>	<u>F 67</u>	<u>request</u>	<u>LAE</u>	<u>OP</u>	<u>advise</u>
<u>immediately</u>	<u>any</u>	<u>air</u>	<u>activity</u>	<u>on</u>	<u>LAE</u>
<u>drome</u>	<u>BENWIE</u>				

[Handwritten Signature]

THIS MESSAGE MAY BE SENT AS WRITTEN BY ANY MEANS.

IF LIABLE TO BE INTERCEPTED OR FALL INTO ENEMY HANDS, THIS MESSAGE MUST BE SENT IN CIPHER.

ORIGINATOR'S INSTRUCTIONS DEGREE OF PRIORITY

TIME OF ORIGIN.

1930/3

SIGNED

SIGNED

(BELOW THIS LINE IS FOR SIGNALS USE ONLY.)

EMERGENCY OPS

T.H.I. 2030

SYSTEM IN	TIME IN	READER	SENDER	SYSTEM OUT	TIME OUT	READER	SENDER	SYSTEM OUT	TIME OUT	READER	SENDER
235031T.	Wt. 30	318/919.	450M pads.	10'40.	w. & s. LTD	51-8011.					

T.O.R. 210073
210973

MESSAGE FORM.

63 426
Serial No.

CALL AND INSTRUCTIONS.	IN	CIPHER SECRET	No. of Groups GR.	OFFICE DATE STAMP I 194
	OUT			

(ABOVE THIS LINE IS FOR SIGNALS USE ONLY.)

TO Col BODLE WAU Drome KANGA please pass

FROM Air Support 5 Air Force via N.G.F. Originator's Number. MCN 308 Date. 3. In Reply to Number

Mission	requested	will	be	accomplished

THIS MESSAGE MAY BE SENT AS WRITTEN BY ANY MEANS:
By Bear 2108/3

IF LIABLE TO BE INTERCEPTED OR FALL INTO ENEMY HANDS, THIS MESSAGE MUST BE SENT IN CYPHER.

ORIGINATOR'S INSTRUCTIONS DEGREE OF PRIORITY.
EM. OPS

TIME OF ORIGIN *1826*
2020 ✓

SIGNED (BELOW THIS LINE IS FOR SIGNALS USE ONLY.)

SYSTEM IN.	TIME IN.	READER.	SENDER.	SYSTEM OUT.	TIME OUT.	READER.	SENDER.	SYSTEM OUT.	TIME OUT.	READER.	SENDER.

T.H.I. *2020*
T.O.R. *21004/3*

MESSAGE FORM

Serial No.

CALL AND INSTRUCTIONS.	IN	No. of Groups GR. 90.	OFFICE DATE STAMP
	OUT		

(ABOVE THIS LINE IS FOR SIGNALS USE ONLY.)

TO

KANGA

FROM

WOOD

Originator's Number

121

Date

3

In Reply to Number

one	Djt	2	OR'S	from	WINNING
COY	reported	in	GAP	10	report
LAVAR	crossing	junction	JAP	WANDUMI	track
heavy	firing	heard	0	two	plots
WINNINGS	COY	last	known	of	as
being	at	track	June	0	one
pl	this	COY	Moving	0	# left

THIS MESSAGE MAY BE SENT AS WRITTEN BY ANY MEANS.

IF LIABLE TO BE INTERCEPTED OR TO FALL INTO ENEMY HANDS, THIS MESSAGE MUST BE SENT IN CYPHER.

ORIGINATOR'S INSTRUCTIONS
DEGREE OF PRIORITY

TIME OF ORIGIN

SIGNED

SIGNED

(BELOW THIS LINE IS FOR SIGNALS USE ONLY.)

T.H.I.

T.O.R.

SYSTEM IN	TIME IN	READER	SENDER	SYSTEM OUT	TIME OUT	READER	SENDER	SYSTEM OUT	TIME OUT	READER	SENDER

MESSAGE FORM

Serial No.

CALL AND INSTRUCTIONS.

IN
OUT

No. of Groups
GR.

OFFICE DATE STAMP

(ABOVE THIS LINE IS FOR SIGNALS USE ONLY.)

TO

②

FROM

Originator's Number

Date

In Reply to Number

of	WANDUMI	tracks	and	were	ambushed
by	enemy	approx	30 to	50 strong	came
in	from	NORTH	up	JAP	tracks
PL	went	with	⊙	Enemy	area
with	our	weapons	⊙	inflicted	casualties
on	enemy	who	cut	WANDUMI	tracks
both	sides	WEST	of track	June.	

THIS MESSAGE MAY BE SENT AS WRITTEN BY ANY MEANS.

IF LIABLE TO BE INTERCEPTED OR TO FALL INTO ENEMY HANDS, THIS MESSAGE MUST BE SENT IN CYPHER.

ORIGINATOR'S INSTRUCTIONS
DEGREE OF PRIORITY

TIME OF ORIGIN

2018 ✓

SIGNED

SIGNED

(BELOW THIS LINE IS FOR SIGNALS USE ONLY.)

T.H.I.

2119

T.O.R.

SYSTEM IN	TIME IN	READER	SENDER	SYSTEM OUT	TIME OUT	READER	SENDER	SYSTEM OUT	TIME OUT	READER	SENDER

MESSAGE FORM

Serial No.

CALL AND INSTRUCTIONS

IN

OUT

No. of Groups
GR.

OFFICE DATE STAMP

(ABOVE THIS LINE FOR SIGNALS USE ONLY.)

TO

2 KANGA

FROM

2/7 Aust Inf Bn

Originator's Number

208

Date

3

In Reply to Number

Sitrep	at	2130 4/3	⊙	1703 hrs	none
pl	A Coy	area	on	from	re-entrant
WEST	LEAKS	FARM	ref	593697	⊙
Casualties	day	3 Feb	⊙	enemy	bilka
19	⊙	aww	⊙	McDONALD	bilka
⊙	major	WALKER	wounded	⊙	three
OR's	bilka	⊙	return	OR's	wounded

THIS MESSAGE MAY BE SENT AS WRITTEN
*(EXCEPT)
BY ANY MEANS: () WIRELESS

THIS MESSAGE MUST BE SENT IN CYPHER
IF LIABLE TO INTERCEPTION OR TO FALL
INTO ENEMY HANDS.

ORIGINATOR'S INSTRUCTIONS
DEGREE OF PRIORITY

TIME OF ORIGIN

SIGNATURE.....

* ORIGINATOR MAY DELETE "EXCEPT" AND
INSERT "INCLUDING."

SIGNATURE.....

(BELOW THIS LINE FOR SIGNALS USE ONLY.)

T.H.I.

SYSTEM IN	TIME IN	READER	SENDER	SYSTEM OUT	TIME OUT	READER	SENDER	SYSTEM OUT	TIME OUT	READER	SENDER

T.O.R.

MESSAGE FORM

Serial No.

CALL AND INSTRUCTIONS.

IN

OUT

No. of Groups
GR.

OFFICE DATE STAMP

TO

(ABOVE THIS LINE IS FOR SIGNALS USE ONLY.)

FROM

Originator's Number

Date

In Reply to Number

2

208

3

between
391696

slight
carrier
during

enemy
per
day

movement
and

in
C Coy

reentrant
ref

THIS MESSAGE MAY BE SENT AS WRITTEN BY ANY MEANS.

IF LIABLE TO BE INTERCEPTED OR TO FALL INTO ENEMY HANDS, THIS MESSAGE MUST BE SENT IN CYPHER.

ORIGINATOR'S INSTRUCTIONS DEGREE OF PRIORITY

TIME OF ORIGIN

2145 ✓

SIGNED

SIGNED

(BELOW THIS LINE IS FOR SIGNALS USE ONLY.)

T.H.J.

2146

T.O.R.

SYSTEM IN	TIME IN	READER	SENDER	SYSTEM OUT	TIME OUT	READER	SENDER	SYSTEM OUT	TIME OUT	READER	SENDER

MESSAGE FORM

Serial No. **47**

OFFICE DATE STAMP

No. of Groups
GR.

CALL AND INSTRUCTIONS

IN

OUT

(ABOVE THIS LINE FOR SIGNALS USE ONLY.)

TO

TO JO

FROM

KANGA

Originator's Number

Q 751

Date

3

In Reply to Number

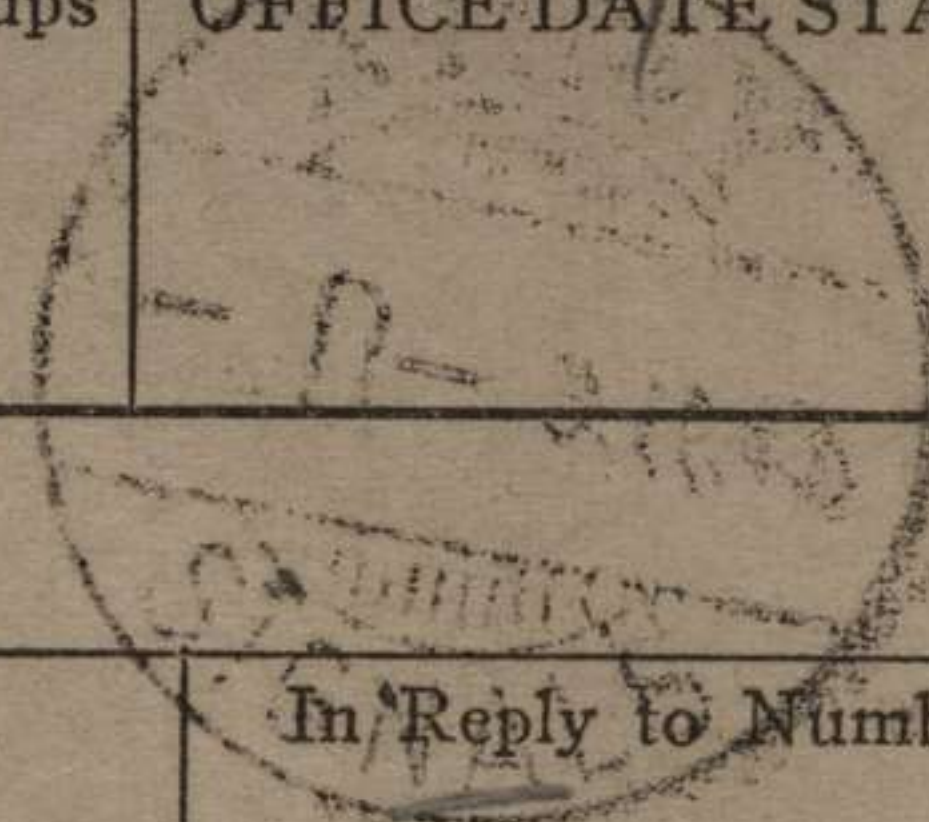

**AIR FORCE MORESBY REQUEST DIRECT ALL
ADDITIONAL INFORMATION CONCERNING AIR
ACTIVITY LAE DROME DURING NIGHT 3/4
FEB @ ACK**

THIS MESSAGE MAY BE SENT **AS WRITTEN**
*(EXCEPT)
BY ANY MEANS: () WIRELESS

THIS MESSAGE MUST BE SENT **IN CYPHER**
IF LIABLE TO INTERCEPTION OR TO FALL
INTO ENEMY HANDS.

ORIGINATOR'S INSTRUCTIONS
DEGREE OF PRIORITY

IMPORTANT

TIME OF ORIGIN

2150 4/3

SIGNATURE.....
* ORIGINATOR MAY DELETE "EXCEPT" AND
INSERT "INCLUDING."

SIGNATURE.....

(BELOW THIS LINE FOR SIGNALS USE ONLY.)

T.H.I.

T.O.R.

SYSTEM IN	TIME IN	READER	SENDER	SYSTEM OUT	TIME OUT	READER	SENDER	SYSTEM OUT	TIME OUT	READER	SENDER

MESSAGE FORM

Serial No.

No. of Groups
GR.

OFFICE DATE STAMP

**CALL
AND
INSTRUC-
TIONS**

IN

OUT

(ABOVE THIS LINE FOR SIGNALS USE ONLY.)

TO

Kanga

Originator's Number

Date

In Reply to Number

FROM

Hasp

Phone

3

A native boy arrived hospital 2100 hrs from Ballang via back track from WINIMH to WAU @ he reports meeting four soldiers on track a short distance from main track and escorted them back to Blakes @ one soldier was wounded in thigh @ No enemy seen along track @ two other natives following @ Bay

THIS MESSAGE MAY BE SENT **AS WRITTEN** BY ANY MEANS (EXCEPT) WIRELESS

THIS MESSAGE MUST BE SENT **IN CYPHER** LIABILE TO INTERCEPTION OR TO FALL INTO ENEMY HANDS.

ORIGINATOR'S INSTRUCTIONS
DEGREE OF PRIORITY

TIME OF ORIGIN

SIGNATURE

Knows this native

SIGNATURE

* ORIGINATOR MAY DELETE "EXCEPT" AND INSERT "INCLUDING."

(BELOW THIS LINE FOR SIGNALS USE ONLY.)

2210

T.H.I.

T.O.R. *2210*

SYSTEM IN	TIME IN	READER	SENDER	SYSTEM OUT	TIME OUT	READER	SENDER	SYSTEM OUT	TIME OUT	READER	SENDER

MESSAGE FORM

Serial No.

**CALL
AND
INSTRUC-
TIONS**

IN

OUT

No. of Groups
GR.

OFFICE DATE STAMP

(ABOVE THIS LINE FOR SIGNALS USE ONLY.)

TO

NGF

FROM

KANGA

Originator's Number

I 0011

Date

3

In Reply to Number

I 1363

AS PREVIOUSLY STATED IN REPLY TO I 1291 OF 19 JAN (.) THIS HQ DOES NOT
HOLD A MAP BY LIEUT SUTHERLAND NGVR (.) SUTHERLAND STATES THAT MAP IN
QUESTION ALREADY FWD'D NGF (.) MAP WAU I 1/100 000 OBTAINED FROM SUTHERLAND
AWAITING AIR TPT

THIS MESSAGE MAY BE SENT **AS WRITTEN**
* (EXCEPT)
BY ANY MEANS: () WIRELESS

SIGNATURE.....

* ORIGINATOR MAY DELETE "EXCEPT" AND
INSERT "INCLUDING."

THIS MESSAGE MUST BE SENT **IN CYPHER**
IF LIABLE TO INTERCEPTION OR TO FALL
INTO ENEMY HANDS.

SIGNATURE.....

(BELOW THIS LINE FOR SIGNALS USE ONLY.)

ORIGINATOR'S INSTRUCTIONS
DEGREE OF PRIORITY

1P

TIME OF ORIGIN

2220

T.H.I.

T.O.R.

SYSTEM IN	TIME IN	READER	SENDER	SYSTEM OUT	TIME OUT	READER	SENDER	SYSTEM OUT	TIME OUT	READER	SENDER

MESSAGE FORM

Serial No.

OFFICE DATE STAMP

No. of Groups.

GR.

30-3.11.43

SIGNALS

CALL AND INSTRUCTIONS

IN

Z

OUT

See in house. M. Beach

(ABOVE THIS LINE IS FOR SIGNALS USE ONLY.)

TO

KANGA

FROM

WOOD

Originator's Number

1224

Date

5

In Reply to Number

SITREP

no

change

THIS MESSAGE MAY BE SENT AS WRITTEN BY ANY MEANS.

IF LIABLE TO BE INTERCEPTED OR FALL INTO ENEMY HANDS, THIS MESSAGE MUST BE SENT IN CIPHER.

ORIGINATOR'S INSTRUCTIONS DEGREE OF PRIORITY

TIME OF ORIGIN

2345 ✓

SIGNED

SIGNED

(BELOW THIS LINE IS FOR SIGNALS USE ONLY.)

T.H.I. 2345

SYSTEM IN

TIME IN

READER

SENDER

SYSTEM OUT

TIME OUT

READER

SENDER

SYSTEM OUT

TIME OUT

READER

SENDER

✓ 2300 *[Signature]*

T.O.R.

MESSAGE FORM

Serial No.

**CALL
AND
INSTRUC-
TIONS**

IN

OUT

No. of Groups
GR.

OFFICE DATE STAMP

(ABOVE THIS LINE FOR SIGNALS USE ONLY.)

TO

Kanga

FROM

Wood

Originator's Number

122

Date

3

In Reply to Number

Sitrep 0 no change

THIS MESSAGE MAY BE SENT **AS WRITTEN**
* (EXCEPT)
BY ANY MEANS: () WIRELESS

THIS MESSAGE MUST BE SENT **IN CYPHER**
IF LIABLE TO INTERCEPTION OR TO FALL
INTO ENEMY HANDS.

ORIGINATOR'S INSTRUCTIONS
DEGREE OF PRIORITY

TIME OF ORIGIN

2345

SIGNATURE.....
* ORIGINATOR MAY DELETE "EXCEPT" AND
INSERT "INCLUDING."

SIGNATURE.....

(BELOW THIS LINE FOR SIGNALS USE ONLY.)

T.H.I.
2345

SYSTEM IN	TIME IN	READER	SENDER	SYSTEM OUT	TIME OUT	READER	SENDER	SYSTEM OUT	TIME OUT	READER	SENDER

T.O.R.
0001

MESSAGE FORM

Serial No.

CALL AND INSTRUCTIONS

IN

OUT

No. of Groups
GR.

OFFICE DATE STAMP

(ABOVE THIS LINE FOR SIGNALS USE ONLY.)

TO

Kanga.

FROM

NGF.

Originator's Number

0 64 67

Date

3/4

In Reply to Number

For BODLE @ advise urgency if Lae (reinforcements)? 1705H/3 are tps on A/c and their general location

(- -)?

THIS MESSAGE MAY BE SENT **AS WRITTEN** * (EXCEPT) BY ANY MEANS: () WIRELESS

THIS MESSAGE MUST BE SENT **IN CYPHER** IF LIABLE TO INTERCEPTION OR TO FALL INTO ENEMY HANDS.

ORIGINATOR'S INSTRUCTIONS
DEGREE OF PRIORITY

0 ii U

TIME OF ORIGIN

2150 ✓

SIGNATURE.....

SIGNATURE.....

* ORIGINATOR MAY DELETE "EXCEPT" AND INSERT "INCLUDING."

(BELOW THIS LINE FOR SIGNALS USE ONLY.)

T.H.I.

SYSTEM IN	TIME IN	READER	SENDER	SYSTEM OUT	TIME OUT	READER	SENDER	SYSTEM OUT	TIME OUT	READER	SENDER

T.O.R.

00110.

MESSAGE FORM

Serial No.

CALL AND INSTRUCTIONS

IN

OUT

No. of Groups
GR.

OFFICE DATE STAMP

(ABOVE THIS LINE FOR SIGNALS USE ONLY.)

TO

N.G.F

FROM

KANGA

Originator's Number

0 752

Date

4

In Reply to Number

0 6467

from	BODLE	0 LAE	Sightings	17054/3
definitely A/c	0	unable	give	further
details due	local	mist		

THIS MESSAGE MAY BE SENT **AS WRITTEN**
*(EXCEPT)
BY ANY MEANS: () WIRELESS

THIS MESSAGE MUST BE SENT **IN CYPHER**
IF LIABLE TO INTERCEPTION OR TO FALL
INTO ENEMY HANDS

ORIGINATOR'S INSTRUCTIONS
DEGREE OF PRIORITY "0" 

TIME OF ORIGIN

0100 ✓

SIGNATURE.....
* ORIGINATOR MAY DELETE "EXCEPT" AND
INSERT "INCLUDING."

SIGNATURE.....
Change Capt for Col Bodle

(BELOW THIS LINE FOR SIGNALS USE ONLY.)

SYSTEM IN	TIME IN	READER	SENDER	SYSTEM OUT	TIME OUT	READER	SENDER	SYSTEM OUT	TIME OUT	READER	SENDER

T.H.I.

T.O.R.

MESSAGE FORM.

Serial No. 3
OFFICE DATE STAMP

CALL AND INSTRUCTIONS.

IN
Serial 5589
OUT

CIPHER SECRET

(Phoned 0310/4)

No. of Groups
GR.

198

(ABOVE THIS LINE IS FOR SIGNALS USE ONLY.)

TO KANGA

Seen in house of Beach

FROM NGF

Originator's Number.

0 6474

Date.

4

In Reply to Number

<i>for AF taking</i>	<i>BODLE require action</i>	<i>0 answer</i>	<i>urgent our</i>	<i>0 06467</i>	<i>5 before</i>
----------------------	-----------------------------	-----------------	-------------------	----------------	-----------------

*P. Hagan Sgt
0310/4*

THIS MESSAGE MAY BE SENT AS WRITTEN BY ANY MEANS:

IF LIABLE TO BE INTERCEPTED OR FALL INTO ENEMY HANDS, THIS MESSAGE MUST BE SENT IN CYPHER.

ORIGINATOR'S INSTRUCTIONS DEGREE OF PRIORITY.

EMERGENCY OPS

TIME OF ORIGIN

0115/4

SIGNED

(BELOW THIS LINE IS FOR SIGNALS USE ONLY.)

T.H.I.

SYSTEM IN.	TIME IN.	READER.	SENDER.	SYSTEM OUT.	TIME OUT.	READER.	SENDER.	SYSTEM OUT.	TIME OUT.	READER.	SENDER.

T.O.R. 0245/4

MESSAGE FORM

Serial No.

**CALL
AND
INSTRUC-
TIONS**

IN

OUT

No. of Groups
GR.

OFFICE DATE STAMP

Serial's log
Kanga

(ABOVE THIS LINE FOR SIGNALS USE ONLY.)

TO

FROM

Wood

Originator's Number

Date

In Reply to Number

120

4

Set up @ set man

THIS MESSAGE MAY BE SENT **AS WRITTEN**
*(EXCEPT)
BY ANY MEANS: () WIRELESS

THIS MESSAGE MUST BE SENT **IN CYPHER**
IF LIABLE TO INTERCEPTION OR TO FALL
INTO ENEMY HANDS.

ORIGINATOR'S INSTRUCTIONS
DEGREE OF PRIORITY

TIME OF ORIGIN

0300

SIGNATURE.....
* ORIGINATOR MAY DELETE "EXCEPT" AND
INSERT "INCLUDING."

SIGNATURE.....

(BELOW THIS LINE FOR SIGNALS USE ONLY.)

T.H.I. *0300*

T.O.R. *0310*

SYSTEM IN	TIME IN	READER	SENDER	SYSTEM OUT	TIME OUT	READER	SENDER	SYSTEM OUT	TIME OUT	READER	SENDER

MESSAGE FORM.

Serial No.

No. of Groups
GR.

OFFICE DATE STAMP

CALL AND INSTRUCTIONS.

IN

CIPHER - SECRET

OUT

per phone 04004/4

199.

(ABOVE THIS LINE IS FOR SIGNALS USE ONLY.)

TO

KANGA

serv in house of Bant

Originator's Number.

Date.

4

In Reply to Number

FROM

N.G.F.

SD 1263

3

GEN

BERRYMAN

BRIG

DISHER

DDMS

COL

PEYTON

USA

LO

arrive

WAW

early

morning

4

feb

returning

MORESBY

same

day

THIS MESSAGE MAY BE SENT AS WRITTEN BY ANY MEANS:

IF LIABLE TO BE INTERCEPTED OR FALL INTO ENEMY HANDS, THIS MESSAGE MUST BE SENT IN CYPHER.

ORIGINATOR'S INSTRUCTIONS DEGREE OF PRIORITY.

IMMEDIATE

TIME OF ORIGIN

2340/3

SIGNED

SIGNED

(BELOW THIS LINE IS FOR SIGNALS USE ONLY.)

T.H.I.

0058

SYSTEM IN.	TIME IN.	READER.	SENDER.	SYSTEM OUT.	TIME OUT.	READER.	SENDER.	SYSTEM OUT.	TIME OUT.	READER.	SENDER.

T.O.R.

0330/4

MESSAGE FORM

Serial No.

CALL AND INSTRUCTIONS

IN

OUT

No. of Groups
GR.

OFFICE DATE STAMP

1047
Serial 57 log

(ABOVE THIS LINE FOR SIGNALS USE ONLY.)

TO

NGF

FROM

KANGA

Originator's Number

0753

Date

4

In Reply to Number

06474

from BODLE 0 an unknown
number enemy A/C landed LAE DROME
17054/3 0 No further details known

THIS MESSAGE MAY BE SENT **AS WRITTEN**
* (EXCEPT)
BY ANY MEANS: () WIRELESS

THIS MESSAGE MUST BE SENT **IN CYPHER**
IF LIABLE TO INTERCEPTION OR TO FALL
INTO ENEMY HANDS.

ORIGINATOR'S INSTRUCTIONS
DEGREE OF PRIORITY

TIME OF ORIGIN

0350

SIGNATURE

* ORIGINATOR MAY DELETE "EXCEPT" AND
INSERT "INCLUDING."

SIGNATURE

(BELOW THIS LINE FOR SIGNALS USE ONLY.)

T.H.I.

T.O.R.

SYSTEM IN	TIME IN	READER	SENDER	SYSTEM OUT	TIME OUT	READER	SENDER	SYSTEM OUT	TIME OUT	READER	SENDER

MESSAGE FORM.

Serial No. 6
OFFICE DATE STAMP

CALL AND INSTRUCTIONS.	IN	<i>Cipher Secret</i>	No. of Groups GR.
	OUT		

TO *DDOS Wtd. KANGA* (ABOVE THIS LINE IS FOR SIGNALS USE ONLY.) *I 200*

FROM <i>NIGF.</i>	Originator's Number. <i>SD1252</i>	Date. <i>3/4</i>	In Reply to Number
<i>Release to</i>	<i>KANGA R.A.E.</i>	<i>controlled</i>	
<i>stores for</i>	<i>CRE</i>	<i>BULLDOG</i>	<i>by hand</i>
<i>2/25</i>	<i>W.D. Coy.</i>	<i>988/2</i>	

THIS MESSAGE MAY BE SENT AS WRITTEN BY ANY MEANS:
Kendall 04454/4

IF LIABLE TO BE INTERCEPTED OR FALL INTO ENEMY HANDS, THIS MESSAGE MUST BE SENT IN CYPHER.

ORIGINATOR'S INSTRUCTIONS DEGREE OF PRIORITY.
IMPORTANT

TIME OF ORIGIN
14204/3V

SIGNED (BELOW THIS LINE IS FOR SIGNALS USE ONLY.)

SYSTEM IN.	TIME IN.	READER.	SENDER.	SYSTEM OUT.	TIME OUT.	READER.	SENDER.	SYSTEM OUT.	TIME OUT.	READER.	SENDER.

T.H.I.
2045
T.O.R.
04024/4

MESSAGE FORM

Serial No.

CALL AND INSTRUCTIONS

IN
OUT

No. of Groups
GR.

OFFICE DATE STAMP

Serial of log

(ABOVE THIS LINE FOR SIGNALS USE ONLY.)

TO

KANGA

FROM

NGF

Originator's Number

Q2430

Date

4

In Reply to Number

<i>Programs</i>	<i>for 4</i>	<i>Feb</i>	<i>0</i>	<i>36</i>	<i>DOUGLAS</i>
<i>ch</i>	<i>line</i>	<i>flights</i>	<i>operating</i>	<i>0</i>	<i>outline</i>
<i>plans</i>	<i>with</i>	<i>first</i>	<i>flight</i>	<i>0</i>	<i>Bde</i>
<i>exp</i>	<i>carrier</i>	<i>1 day</i>	<i>taba</i>	<i>one</i>	<i>25 pr</i>
<i>gun</i>	<i>first</i>	<i>flight</i>			

THIS MESSAGE MAY BE SENT **AS WRITTEN**
* (EXCEPT)
BY ANY MEANS: () WIRELESS

THIS MESSAGE MUST BE SENT **IN CYPHER**
IF LIABLE TO INTERCEPTION OR TO FALL
INTO ENEMY HANDS.

ORIGINATOR'S INSTRUCTIONS
DEGREE OF PRIORITY

TIME OF ORIGIN

0202/4

SIGNATURE.....
* ORIGINATOR MAY DELETE "EXCEPT" AND
INSERT "INCLUDING."

SIGNATURE.....

(BELOW THIS LINE FOR SIGNALS USE ONLY.)

T.H.I.
0515

SYSTEM IN	TIME IN	READER	SENDER	SYSTEM OUT	TIME OUT	READER	SENDER	SYSTEM OUT	TIME OUT	READER	SENDER

T.O.R.

MESSAGE FORM.

CALL AND INSTRUCTIONS.	IN	<i>CIPHER SECRET</i>	No. of Groups GR.	Serial No. <i>7</i> OFFICE DATE STAMP <i>I 201</i>
	OUT			

(ABOVE THIS LINE IS FOR SIGNALS USE ONLY.)

TO *(1) 5 AVST. Div. (2) 6 AVST. Div. (3) 11 AVST Div. (4) 41 US. Div. (5) KANGA*

FROM *NG.F.* Originator's Number. *I 1367* Date. *3/4* In Reply to Number

<i>For review so</i>	<i>G.S.I. will 1700 L/3</i>	<i>0 be</i>	<i>NO issued</i>	<i>enemy for</i>	<i>inform. 24 hrs.</i>

THIS MESSAGE MAY BE SENT AS WRITTEN BY ANY MEANS:

IF LIABLE TO BE INTERCEPTED OR FALL INTO ENEMY HANDS, THIS MESSAGE MUST BE SENT IN CYPHER.

ORIGINATOR'S INSTRUCTIONS DEGREE OF PRIORITY.

TIME OF ORIGIN

SIGNED

SIGNED

(BELOW THIS LINE IS FOR SIGNALS USE ONLY.)

2145 L/3

SYSTEM IN.	TIME IN.	READER.	SENDER.	SYSTEM OUT.	TIME OUT.	READER.	SENDER.	SYSTEM OUT.	TIME OUT.	READER.	SENDER.

T.H.I.
0019 4/4

T.O.R.
0740 4/4

MESSAGES IN

2/3 + 2/7

INDEP COYS

9-25 FEB

MESSAGE FORM

Serial No. 78

CALL AND INSTRUCTIONS

IN

OUT

X B.C.
(1) 2

No. of Groups

GR.

129

OFFICE DATE STAMP

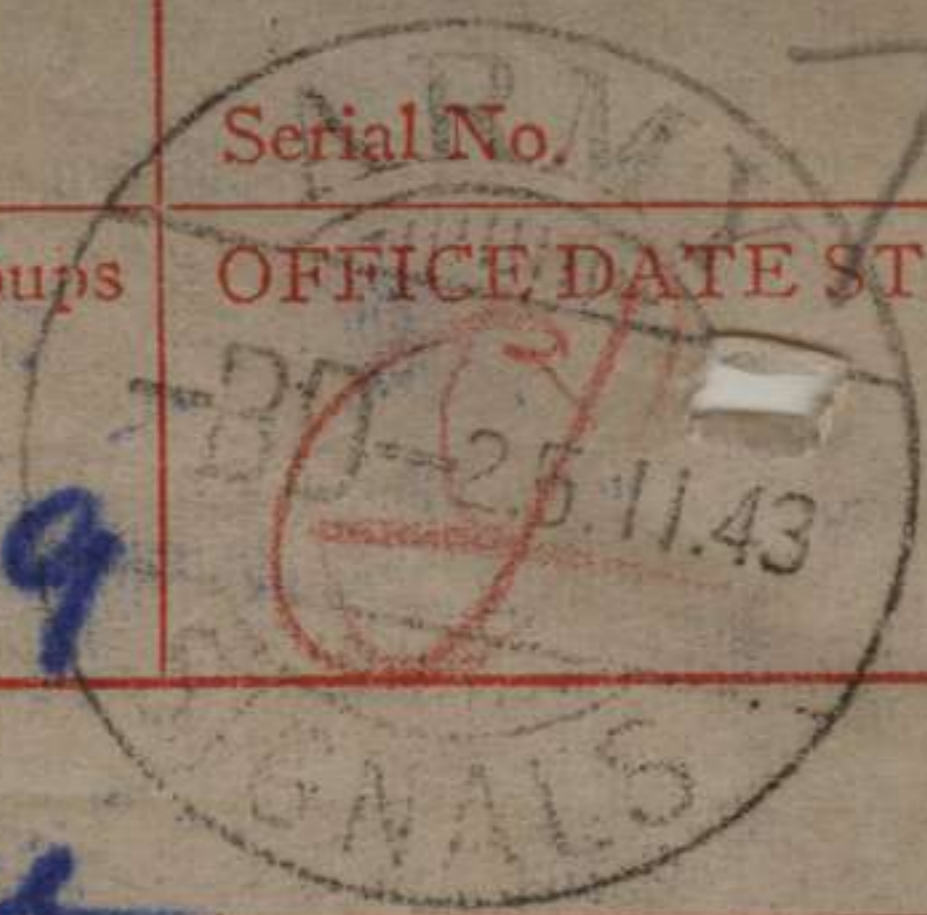

(ABOVE THIS LINE FOR SIGNALS USE ONLY.)

TO

KANGIA rpd Muse Force

FROM

BAHI

Originator's Number

BL 368

Date

25

In Reply to Number

*SITREP to 1630 hrs 25 Feb 0 one composite
pl now holding RIDGE one mile WEST
of JUNG BLDG BALD CREEK no enemy
contacted 0 remainder of Coy moving
forward 0 position at 1000 Feb 26 Feb
is followo 0 B pl under MENZIES strength
52 C pl under MEARES strength 47*

THIS MESSAGE MAY BE SENT **AS WRITTEN**
BY ANY MEANS: () WIRELESS
* (EXCEPT)

THIS MESSAGE MUST BE SENT **IN CYPHER**
IF LIABLE TO INTERCEPTION OR TO FALL
INTO ENEMY HANDS.

ORIGINATOR'S INSTRUCTIONS
DEGREE OF PRIORITY

TIME OF ORIGIN

SIGNATURE

749

SIGNATURE

[Handwritten signature]

* ORIGINATOR MAY DELETE "EXCEPT" AND
INSERT "INCLUDING."

(BELOW THIS LINE FOR SIGNALS USE ONLY.)

SYSTEM IN

TIME IN

READER

SENDER

SYSTEM OUT

TIME OUT

READER

SENDER

SYSTEM OUT

TIME OUT

READER

SENDER

T.H.I.

T.O.R.

MESSAGE FORM

Serial No.

No. of Groups
 GR.

OFFICE DATE & TAMP

**CALL
 AND
 INSTRUCTIONS**

IN

OUT

2

(ABOVE THIS LINE FOR SIGNALS USE ONLY.)

TO

FROM

Originator's Number

Date

In Reply to Number

and HQ including CHARLES need in strength
 24 will be used, to proceed from forward
 position held by present @ MENZIES
 JUNG being held by A pl under
 WINDERFLOOD ad strength 40 @ BARRS
 NO 2 DUMP staging camp only @
 WARFES PARTY returning MENZIES

THIS MESSAGE MAY BE SENT **AS WRITTEN**
 * (EXCEPT)
 BY ANY MEANS: () WIRELESS

THIS MESSAGE MUST BE SENT **IN CYPHER**
 IF LIABLE TO INTERCEPTION OR TO FALL
 INTO ENEMY HANDS.

ORIGINATOR'S INSTRUCTIONS
 DEGREE OF PRIORITY

TIME OF ORIGIN

SIGNATURE.....

* ORIGINATOR MAY DELETE "EXCEPT" AND
 INSERT "INCLUDING."

SIGNATURE.....

(BELOW THIS LINE FOR SIGNALS USE ONLY.)

T.H.I.

SYSTEM IN	TIME IN	READER	SENDER	SYSTEM OUT	TIME OUT	READER	SENDER	SYSTEM OUT	TIME OUT	READER	SENDER

T.O.R.

MESSAGE FORM

Serial No.

CALL AND INSTRUCTIONS

IN
OUT

3

No. of Groups
GR.

OFFICE DATE STAMP

(ABOVE THIS LINE FOR SIGNALS USE ONLY.)

TO

FROM

Originator's Number

Date

In Reply to Number

no JUNE @ 2/6 for personnel strength
30 GULLETT'S JUNE AND gap as
before @ supplies and comms organized
but labor al commo so MARK not
yes effected

THIS MESSAGE MAY BE SENT **AS WRITTEN**
*(EXCEPT)
BY ANY MEANS: () WIRELESS

THIS MESSAGE MUST BE SENT **IN CYPHER**
IF LIABLE TO INTERCEPTION OR TO FALL
INTO ENEMY HANDS.

ORIGINATOR'S INSTRUCTIONS
DEGREE OF PRIORITY

TIME OF ORIGIN

SIGNATURE

* ORIGINATOR MAY DELETE "EXCEPT" AND
INSERT "INCLUDING."

SIGNATURE

(BELOW THIS LINE FOR SIGNALS USE ONLY.)

1807

TH. 1812

SYSTEM IN	TIME IN	READER	SENDER	SYSTEM OUT	TIME OUT	READER	SENDER	SYSTEM OUT	TIME OUT	READER	SENDER
-----------	---------	--------	--------	------------	----------	--------	--------	------------	----------	--------	--------

F 1837 6

T.O.R.

MESSAGE FORM

Serial No. 85
OFFICE DATE STAMP

CALL AND INSTRUCTIONS

IN BL
OUT

No. of Groups
GR.

56

(ABOVE THIS LINE FOR SIGNALS USE ONLY.)

TO

HOPO

FROM

BAHI

Originator's Number

31372

Date

25

In Reply to Number

Composite platoon now at objective @ HQ and
2 pls will be at objective 1000 hrs 26 Feb
@ please explain QUOTE probable time
LITI B platoon 1030 / 26 UNQUOTE @
In contact LITI but need call 0700 26 Feb
@ can you advise our task and LITI plans
tomorrow

THIS MESSAGE MAY BE SENT **AS WRITTEN**
(EXCEPT)
BY ANY MEANS: WIRELESS

SIGNATURE

* ORIGINATOR MAY DELETE "EXCEPT" AND
INSERT "INCLUDING."

THIS MESSAGE MUST BE SENT **IN CYPHER**
IF LIABLE TO INTERCEPTION OR TO FALL
INTO ENEMY HANDS.

SIGNATURE

(BELOW THIS LINE FOR SIGNALS USE ONLY.)

ORIGINATOR'S INSTRUCTIONS
DEGREE OF PRIORITY

EM OPS

TIME OF ORIGIN

1945

T.M. 1945

T.O.R.

SYSTEM IN	TIME IN	READER	SENDER	SYSTEM OUT	TIME OUT	READER	SENDER	SYSTEM OUT	TIME OUT	READER	SENDER
<u>1</u>	<u>2012</u>	<u>B</u>									

MESSAGE FORM

Serial No. 84

CALL AND INSTRUCTIONS

IN

OUT

B.C.

Z

No. of Groups

GR.

54

OFFICE DATE STAMP

9 - 1

(ABOVE THIS LINE FOR SIGNALS USE ONLY.)

TO

HOPD

FROM

BAHI

Originator's Number

BL 369

Date

25

In Reply to Number

further to BL 346 1900 hrs 24 Feb @ extending supply line slowing down supply fwd and reserves now under three days @ request repeated urgently for increased supplies @ also for mules to proceed to BLACK CAT MINE and instead of GAP @ ~~long~~ track will be repaired

THIS MESSAGE MAY BE SENT AS WRITTEN BY ANY MEANS: (WIRELESS)

141

SIGNATURE

* ORIGINATOR MAY DELETE "EXCEPT" AND INSERT "INCLUDING."

THIS MESSAGE MUST BE SENT IN CYPHER IF LIABLE TO INTERCEPTION OR TO FALL INTO ENEMY HANDS.

SIGNATURE

(BELOW THIS LINE FOR SIGNALS USE ONLY.)

ORIGINATOR'S INSTRUCTIONS DEGREE OF PRIORITY

Cond -

JMC

TIME OF ORIGIN

1900

T.H.I.

1904

T.O.R.

SYSTEM IN	TIME IN	READER	SENDER	SYSTEM OUT	TIME OUT	READER	SENDER	SYSTEM OUT	TIME OUT	READER	SENDER
F	1937	B									

MESSAGE FORM

Serial No. **41**

No. of Groups
GR.

OFFICE DATE STAMP

28



CALL AND INSTRUCTIONS

IN

2

OUT

(ABOVE THIS LINE FOR SIGNALS USE ONLY.)

TO

HQPO

FROM

RAF H

Originator's Number

BL 364

Date

25

In Reply to Number

TRENCHES ~~to be~~ **addresses** that he is
giving effect to orders received in
ground of **2940** **25 Feb**
details to be advised later

JK

THIS MESSAGE MAY BE SENT **AS WRITTEN**
*(EXCEPT)
BY ANY MEANS: (**718**) WIRELESS

THIS MESSAGE MUST BE SENT **IN CYPHER**
IF LIABLE TO INTERCEPTION OR TO FALL
INTO ENEMY HANDS.

ORIGINATOR'S INSTRUCTIONS
DEGREE OF PRIORITY

TIME OF ORIGIN

1240
T.H.I.
1245

SIGNATURE

* ORIGINATOR MAY DELETE "EXCEPT" AND
INSERT "INCLUDING."

SIGNATURE

(BELOW THIS LINE FOR SIGNALS USE ONLY.)

SYSTEM IN	TIME IN	READER	SENDER	SYSTEM OUT	TIME OUT	READER	SENDER	SYSTEM OUT	TIME OUT	READER	SENDER
F	134	Scott									

T.O.R.

MESSAGE FORM

Serial No. **33**

CALL AND INSTRUCTIONS

IN **Z. O. P.**

OUT

No. of Groups **GR. 2/12**

OFFICE DATE STAMP

(ABOVE THIS LINE FOR SIGNALS USE ONLY.)

TO **CE HO PO**

FROM **BAHI**

Originator's Number **Bl 363**

Date **25**

In Reply to Number **-**

WIAFE contacted 2

HOUSE COPPER on

Strong patrol following

BLACHEAT track

JAK

THIS MESSAGE MAY BE SENT **AS WRITTEN**
*(EXCEPT)
BY ANY MEANS: () WIRELESS

THIS MESSAGE MUST BE SENT **IN CYPHER**
IF LIABLE TO INTERCEPTION OR TO FALL
INTO ENEMY HANDS.

ORIGINATOR'S INSTRUCTIONS
DEGREE OF PRIORITY

TIME OF ORIGIN
1230

SIGNATURE.....
* ORIGINATOR MAY DELETE "EXCEPT" AND
INSERT "INCLUDING."

SIGNATURE.....
(BELOW THIS LINE FOR SIGNALS USE ONLY.)

SYSTEM IN	TIME IN	READER	SENDER	SYSTEM OUT	TIME OUT	READER	SENDER	SYSTEM OUT	TIME OUT	READER	SENDER
F	12	Scott									

T.H.I.
1240
T.O.R.

MESSAGE FORM

Serial No. 27

CALL AND INSTRUCTIONS

IN

Z

OUT

No. of Groups
GR.

14

OFFICE DATE STAMP



(ABOVE THIS LINE FOR SIGNALS USE ONLY.)

TO

KITNGA

FROM

BAHI

Originator's Number

BL 358

Date

25

In Reply to Number

Sitrep
O

to
still

1100
no

no.

25

information to
report

215 ✓

JFK

THIS MESSAGE MAY BE SENT **AS WRITTEN**
*(EXCEPT)
BY ANY MEANS: () WIRELESS

THIS MESSAGE MUST BE SENT **IN CYPHER**
IF LIABLE TO INTERCEPTION OR TO FALL
INTO ENEMY HANDS.

ORIGINATOR'S INSTRUCTIONS
DEGREE OF PRIORITY

TIME OF ORIGIN

1110
T.H.I.
1119
T.O.R.

SIGNATURE.....

* ORIGINATOR MAY DELETE "EXCEPT" AND
INSERT "INCLUDING."

SIGNATURE.....

(BELOW THIS LINE FOR SIGNALS USE ONLY.)

SYSTEM IN	TIME IN	READER	SENDER	SYSTEM OUT	TIME OUT	READER	SENDER	SYSTEM OUT	TIME OUT	READER	SENDER
F	1118	JFK									

MESSAGE FORM

Serial No. **24**

CALL AND INSTRUCTIONS

IN

OUT

No. of Groups

GR.

15

OFFICE DATE STAMP

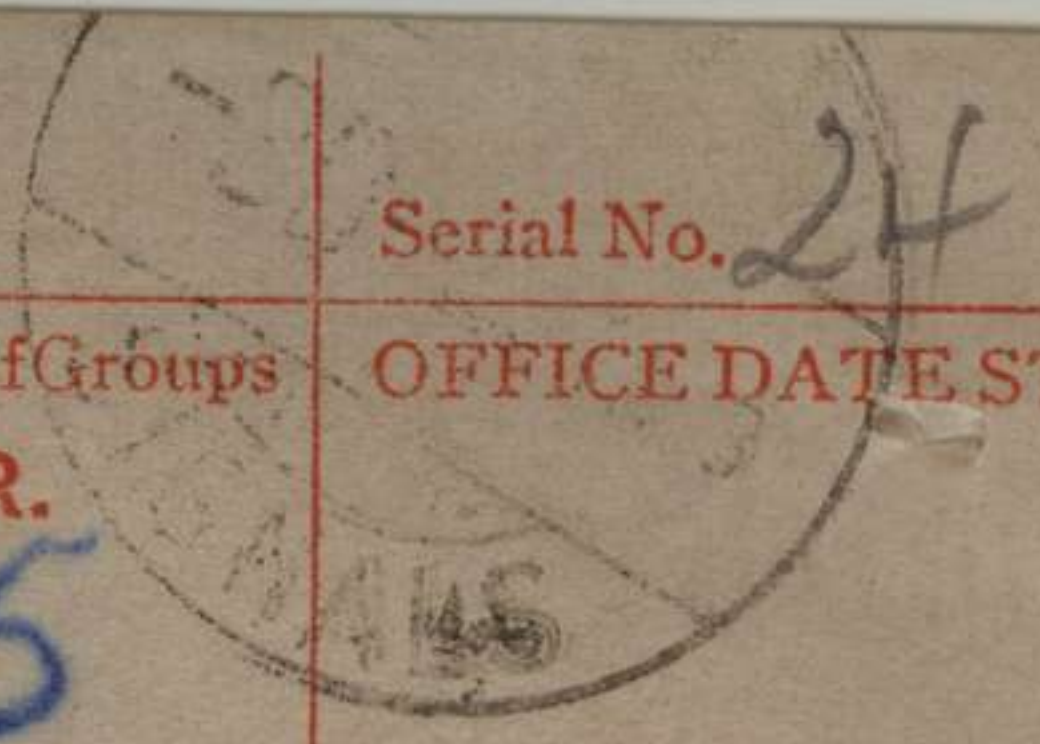

(ABOVE THIS LINE FOR SIGNALS USE ONLY.)

TO

HQ PD

FROM

BAHI

Originator's Number

Bh 356

Date

25

In Reply to Number

116

Message will	at reach	0940	two	25	1100	hrs.
		THANKED				

712

[Handwritten signature]

THIS MESSAGE MAY BE SENT **AS WRITTEN**
* (EXCEPT)
BY ANY MEANS: () WIRELESS

THIS MESSAGE MUST BE SENT **IN CYPHER**
IF LIABLE TO INTERCEPTION OR TO FALL
INTO ENEMY HANDS.

ORIGINATOR'S INSTRUCTIONS
DEGREE OF PRIORITY

TIME OF ORIGIN

1045

SIGNATURE
* ORIGINATOR MAY DELETE "EXCEPT" AND
INSERT "INCLUDING."

SIGNATURE

(BELOW THIS LINE FOR SIGNALS USE ONLY.)

SYSTEM IN	TIME IN	READER	SENDER	SYSTEM OUT	TIME OUT	READER	SENDER	SYSTEM OUT	TIME OUT	READER	SENDER
F-100		Scott									

T.H.I.
1054

T.O.R.

MESSAGE FORM

Serial No. **22**

CALL AND INSTRUCTIONS

IN
OUT

2 O.P

No. of Groups
GR. 54

OFFICE DATE STAMP



(ABOVE THIS LINE FOR SIGNALS USE ONLY.)

TO **HORO**

FROM **B.F.H.**

Originator's Number
BL 353

Date
25

In Reply to Number

Message Room	WARFE	QUOTE	any	all
down supply	have	palms	500	SOUTH
HITDI	AVIEK	3000	yards	HOUSE
COPPER	⊙	will	large	flags
⊙	include	axes	matches	sugar
salt	milk	rations	⊙	important
QUOTE	⊙	NO.	other	Contact

THIS MESSAGE MAY BE SENT **AS WRITTEN** BY ANY MEANS: () WIRELESS

THIS MESSAGE MUST BE SENT **IN GYPHER** IF LIABLE TO INTERCEPTION OR TO FALL INTO ENEMY HANDS.

ORIGINATOR'S INSTRUCTIONS
DEGREE OF PRIORITY

TIME OF ORIGIN

SIGNATURE **710**
* ORIGINATOR MAY DELETE "EXCEPT" AND INSERT "INCLUDING."

SIGNATURE

(BELOW THIS LINE FOR SIGNALS USE ONLY.)

T.H.I.

SYSTEM IN	TIME IN	READER	SENDER	SYSTEM OUT	TIME OUT	READER	SENDER	SYSTEM OUT	TIME OUT	READER	SENDER

T.O.R.

MESSAGE FORM

Serial No.

CALL AND INSTRUCTIONS

IN

OUT

No. of Groups

GR.

OFFICE DATE STAMP



(ABOVE THIS LINE FOR SIGNALS USE ONLY.)

TO

FROM

Originator's Number

Date

In Reply to Number

Location reported probably in correct but
 plane could read for JAP flags

710 ✓

Jm

THIS MESSAGE MAY BE SENT **AS WRITTEN**
 * (EXCEPT)
 BY ANY MEANS: () WIRELESS

THIS MESSAGE MUST BE SENT **IN GYPHER**
 IF LIABLE TO INTERCEPTION OR TO FALL
 INTO ENEMY HANDS.

ORIGINATOR'S INSTRUCTIONS
 DEGREE OF PRIORITY

TIME OF ORIGIN

1000

SIGNATURE.....
 * ORIGINATOR MAY DELETE "EXCEPT" AND
 INSERT "INCLUDING."

SIGNATURE.....

(BELOW THIS LINE FOR SIGNALS USE ONLY.)

T.H.I.

T.O.R.

SYSTEM IN	TIME IN	READER	SENDER	SYSTEM OUT	TIME OUT	READER	SENDER	SYSTEM OUT	TIME OUT	READER	SENDER
		f 10/15 Scot									

MESSAGE FORM

Serial No. **9**

No. of Groups
GR.

OFFICE DATE STAMP

CALL AND INSTRUCTIONS

IN

2

OUT

31

(ABOVE THIS LINE FOR SIGNALS USE ONLY.)

TO

KANGA RPTD WISE FORCE

FROM

BPHI

Originator's Number

BL 352

Date

25

In Reply to Number

-

Setup

to

0630

hrs.

25

feb.

no

change

in

situation to

report

since

situation

1630

hrs.

24

to feb

0

awaiting

information

from

TANCRED

JK 703

THIS MESSAGE MAY BE SENT **AS WRITTEN** BY ANY MEANS: () WIRELESS

THIS MESSAGE MUST BE SENT **IN GYPHER** IF LIABLE TO INTERCEPTION OR TO FALL INTO ENEMY HANDS.

ORIGINATOR'S INSTRUCTIONS
DEGREE OF PRIORITY

TIME OF ORIGIN

0820

T.H.I.

0812

SIGNATURE.....
* ORIGINATOR MAY DELETE "EXCEPT" AND INSERT "INCLUDING."

SIGNATURE.....
(BELOW THIS LINE FOR SIGNALS USE ONLY.)

SYSTEM IN TIME IN READER SENDER

SYSTEM OUT TIME OUT READER SENDER

SYSTEM OUT TIME OUT READER SENDER

F 0830 Scott

MESSAGE FORM

Serial No. **92**

CALL AND INSTRUCTIONS

IN
OUT

No. of Groups
GR.

39

OFFICE DATE STAMP



(ABOVE THIS LINE FOR SIGNALS USE ONLY.)

TO

Ho Po

FROM

Bo TA

(2/3 CND copy)

Originator's Number

BL 34.9

Date

24

In Reply to Number

—

Ref your 01 of 22 00 hrs 24
 Feb. requiring one Iph to hold
 JAP TRACK in depth @ what
 support of LITI attack 26 Feb is
 required land what will be extent
 of forward movement

THIS MESSAGE MAY BE SENT AS WRITTEN
 BY ANY MEANS: () WIRELESS

THIS MESSAGE MUST BE SENT IN GYPHER
 IF LIABLE TO INTERCEPTION OR TO FALL
 INTO ENEMY HANDS.

ORIGINATOR'S INSTRUCTIONS
 DEGREE OF PRIORITY

TIME OF ORIGIN

2340

SIGNATURE

SIGNATURE

* ORIGINATOR MAY DELETE "EXCEPT" AND
 INSERT "INCLUDING."

(BELOW THIS LINE FOR SIGNALS USE ONLY.)

SYSTEM IN	TIME IN	READER	SENDER	SYSTEM OUT	TIME OUT	READER	SENDER	SYSTEM OUT	TIME OUT	READER	SENDER
LT	2350	WIB									

T.H.I.
2345

T.O.R.

MESSAGE FORM

Serial No. **90**

CALL AND INSTRUCTIONS

IN

OUT

No. of Groups
GR.

200

OFFICE DATE STAMP



(ABOVE THIS LINE FOR SIGNALS USE ONLY.)

TO

H0PO

FROM

BAHI

Originator's Number

BL347

Date

24

In Reply to Number

Ref.	WARFES	movements	18	feb
departed	GAP		19	feb.
WEST	of	AMRUSH CREEK		20/21
feb	no	contact	1500 hrs	22 Feb
message	received	extending position	2	miles
WEST	HOUSE	Copper	and	ordering
from	MENZIES	JUNC	WEST	to meet

THIS MESSAGE MAY BE SENT **AS WRITTEN**
*(EXCEPT)
BY ANY MEANS: () WIRELESS

THIS MESSAGE MUST BE SENT **IN CYPHER**
IF LIABLE TO INTERCEPTION OR TO FALL
INTO ENEMY HANDS.

ORIGINATOR'S INSTRUCTIONS
DEGREE OF PRIORITY

TIME OF ORIGIN

SIGNATURE

* ORIGINATOR MAY DELETE "EXCEPT" AND
INSERT "INCLUDING."

SIGNATURE

(BELOW THIS LINE FOR SIGNALS USE ONLY.)

T.H.I.

SYSTEM IN	TIME IN	READER	SENDER	SYSTEM OUT	TIME OUT	READER	SENDER	SYSTEM OUT	TIME OUT	READER	SENDER

T.O.R.

MESSAGE FORM

Serial No.

CALL AND INSTRUCTIONS

IN

OUT

No. of Groups
GR.

OFFICE DATE STAMP

(ABOVE THIS LINE FOR SIGNALS USE ONLY.)

TO

2/

FROM

Originator's Number

Date

In Reply to Number

<i>him</i>	<i>⊙</i>	<i>23</i>	<i>feb.</i>	<i>message</i>	<i>giving</i>
<i>no</i>	<i>information ⊙</i>		<i>0926</i>	<i>hrs.</i>	<i>24 feb.</i>
<i>message</i>	<i>advising waiting</i>		<i>for</i>	<i>relief</i>	<i>⊙</i>
<i>possible</i>	<i>that</i>	<i>WARFE</i>	<i>passed</i>	<i>MENZIES</i>	<i>JUNC</i>
<i>without</i>	<i>being</i>	<i>recognising it</i>	<i>and</i>	<i>OP</i>	<i>without</i>
<i>them</i>	<i>observed by</i>	<i>either</i>	<i>EAST</i>	<i>along</i>	<i>and</i>
	<i>showed</i>				<i>BLACK</i>

THIS MESSAGE MAY BE SENT **AS WRITTEN**
*(EXCEPT)
BY ANY MEANS: () WIRELESS

THIS MESSAGE MUST BE SENT **IN CYPHER**
IF LIABLE TO INTERCEPTION OR TO FALL
INTO ENEMY HANDS.

ORIGINATOR'S INSTRUCTIONS
DEGREE OF PRIORITY

SIGNATURE
* ORIGINATOR MAY DELETE "EXCEPT" AND
INSERT "INCLUDING."

SIGNATURE

(BELOW THIS LINE FOR SIGNALS USE ONLY.)

TIME OF ORIGIN

SYSTEM IN	TIME IN	READER	SENDER	SYSTEM OUT	TIME OUT	READER	SENDER	SYSTEM OUT	TIME OUT	READER	SENDER

T.H.I.

T.O.R.

MESSAGE FORM

Serial No.

No. of Groups
GR.

OFFICE DATE STAMP

**CALL
AND
INSTRUC-
TIONS**

IN

OUT

(ABOVE THIS LINE FOR SIGNALS USE ONLY.)

TO

3

Originator's Number

Date

In Reply to Number

FROM

Cat
CAT
TRACK
EAST
feb
from
JUNC

TRACK
TRACK
which
O
OR
21 feb
HOUSE

OR
and
is
other
established
till
COPPER

~~points~~
along
alternative route to
points
MENZIES JUNC
now
O

across
~~to~~
route to
O
patrols
19 feb

BLACK
BITCI
17
O
MENZIES
582

THIS MESSAGE MAY BE SENT **AS WRITTEN**
(EXCEPT)
BY ANY MEANS: () WIRELESS

THIS MESSAGE MUST BE SENT **IN GYPNER**
IF LIABLE TO INTERCEPTION OR TO FALL
INTO ENEMY HANDS.

ORIGINATOR'S INSTRUCTIONS
DEGREE OF PRIORITY

TIME OF ORIGIN

SIGNATURE

* ORIGINATOR MAY DELETE "EXCEPT" AND
INSERT "INCLUDING"

SIGNATURE

(BELOW THIS LINE FOR SIGNALS USE ONLY.)

SYSTEM IN	TIME IN	READER	SENDER	SYSTEM OUT	TIME OUT	READER	SENDER	SYSTEM OUT	TIME OUT	READER	SENDER

T.H.I.

T.O.R.

MESSAGE FORM

Serial No.

No. of Groups
GR.

OFFICE DATE STAMP

**CALL
AND
INSTRUC-
TIONS**

IN

OUT

(ABOVE THIS LINE FOR SIGNALS USE ONLY.)

TO

4

FROM

Originator's Number

Date

In Reply to Number

JAPS	moved	EAST	that	MENZIES	JUNC
Q	19 Feb	23	JAPS	moved	WEST
Last	MENZIES	JUNC	Q	22 Feb.	WARFE
reported	killed	24	JAPS	Q	1230
in	22 Feb	patrol	moved	WEST	from
MENZIES	JUNC	and	arrived	AMBUSH	CREEK
24	Feb	without	contacting	WARFE	at

THIS MESSAGE MAY BE SENT **AS WRITTEN**
*(EXCEPT)
BY ANY MEANS: () WIRELESS

THIS MESSAGE MUST BE SENT **IN CYPHER**
IF LIABLE TO INTERCEPTION OR TO FALL
INTO ENEMY HANDS.

ORIGINATOR'S INSTRUCTIONS
DEGREE OF PRIORITY

TIME OF ORIGIN

SIGNATURE

* ORIGINATOR MAY DELETE "EXCEPT" AND
INSERT "INCLUDING."

SIGNATURE

(BELOW THIS LINE FOR SIGNALS USE ONLY.)

T.H.I.

SYSTEM IN	TIME IN	READER	SENDER	SYSTEM OUT	TIME OUT	READER	SENDER	SYSTEM OUT	TIME OUT	READER	SENDER

T.O.R.

MESSAGE FORM

Serial No.

No. of Groups
GR.

OFFICE DATE STAMP

**CALL
AND
INSTRUC-
TIONS**

IN

OUT

(ABOVE THIS LINE FOR SIGNALS USE ONLY.)

TO

LH

FROM

Originator's Number

Date

In Reply to Number

enemy BITON	⊙	patrols and	now east	searching along from HOUSE
GOPPER	⊙	1700/1800 hrs	WARFE asking	24 feb. message
uncertain if contact	⊙	received	⊙	for information
	⊙	0800 hrs	25 feb	anticipate next

THIS MESSAGE MAY BE SENT **AS WRITTEN**
*(EXCEPT)
BY ANY MEANS: () WIRELESS

THIS MESSAGE MUST BE SENT **IN CIPHER**
IF LIABLE TO INTERCEPTION OR TO FALL
INTO ENEMY HANDS.

ORIGINATOR'S INSTRUCTIONS
DEGREE OF PRIORITY

TIME OF ORIGIN

2217

SIGNATURE

* ORIGINATOR MAY DELETE "EXCEPT" AND
INSERT "INCLUDING."

SIGNATURE

(BELOW THIS LINE FOR SIGNALS USE ONLY.)

T.H.I. 2235

SYSTEM IN	TIME IN	READER	SENDER	SYSTEM OUT	TIME OUT	READER	SENDER	SYSTEM OUT	TIME OUT	READER	SENDER
<i>LH</i>	<i>2330</i>	<i>msb</i>									

T.O.R.

MESSAGE FORM

Serial No. *65*

CALL AND INSTRUCTIONS

IN
OUT

No. of Groups
GR.

OFFICE DATE STAMP



(ABOVE THIS LINE FOR SIGNALS USE ONLY.)

TO

KANAA RPTD WISE FORCE

FROM

BANI

Originator's Number

BA 345

Date

24

In Reply to Number

*SITREP to 1630 hrs 24 Feb 0 2 pl
returning to BLACK CAT TRACK along
AMBUSH CREEK ① 2 pl plus MENZIES FORCE
in MENZIES JUNG with standing patrol
HOUSE COPPER and see along BITTOI
TRACK and find HOUSE COPPER original
C pl which moved WEST along JAP*

THIS MESSAGE MAY BE SENT **AS WRITTEN**
* (EXCEPT)
BY ANY MEANS: () WIRELESS

THIS MESSAGE MUST BE SENT **IN CYPHER**
IF LIABLE TO INTERCEPTION OR TO FALL
INTO ENEMY HANDS.

ORIGINATOR'S INSTRUCTIONS
DEGREE OF PRIORITY

TIME OF ORIGIN

SIGNATURE

687

SIGNATURE

[Handwritten signature]

* ORIGINATOR MAY DELETE "EXCEPT" AND
INSERT "INCLUDING."

(BELOW THIS LINE FOR SIGNALS USE ONLY.)

SYSTEM IN	TIME IN	READER	SENDER	SYSTEM OUT	TIME OUT	READER	SENDER	SYSTEM OUT	TIME OUT	READER	SENDER

T.H.I.

T.O.R.

MESSAGE FORM

Serial No.

CALL AND INSTRUCTIONS

IN

OUT

2

No. of Groups
GR.

OFFICE DATE STAMP

(ABOVE THIS LINE FOR SIGNALS USE ONLY.)

TO

FROM

Originator's Number

Date

In Reply to Number

TRACK to AMBUSH CREEK returning
some route so confirm JAP TRACK
clear @ 24 men at holding BLICK CAT
track 2 hrs WEST MENZIES JUNG @
Bpl loss 2000 to join Cpl approx
1900 hrs @ TANCRED base at
CARRS organizing command and supplies

THIS MESSAGE MAY BE SENT **AS WRITTEN**
*(EXCEPT)
BY ANY MEANS: () WIRELESS

THIS MESSAGE MUST BE SENT **IN CYRIL**
LIABLE TO INTERCEPTION OR TO FALL
INTO ENEMY HANDS.

ORIGINATOR'S INSTRUCTIONS
DEGREE OF PRIORITY

TIME OF ORIGIN

SIGNATURE

687

SIGNATURE

* ORIGINATOR MAY DELETE "EXCEPT" AND
INSERT "INCLUDING."

(BELOW THIS LINE FOR SIGNALS USE ONLY.)

T.H.I.

T.O.R.

SYSTEM IN	TIME IN	READER	SENDER	SYSTEM OUT	TIME OUT	READER	SENDER	SYSTEM OUT	TIME OUT	READER	SENDER

MESSAGE FORM

Serial No.

No. of Groups
GR.

OFFICE DATE STAMP

CALL AND INSTRUCTIONS

IN

OUT

3

(ABOVE THIS LINE FOR SIGNALS USE ONLY.)

TO

Originator's Number

Date

In Reply to Number

FROM

for possible forward movement @ location
WARFE still unknown @ HQ less
and now stationed at
CAT @ standing patrols
bn. MINE holding GUBLETT JUNC and
GAP

JJK

THIS MESSAGE MAY BE SENT **AS WRITTEN**
*(EXCEPT)
BY ANY MEANS: () WIRELESS

THIS MESSAGE MUST BE SENT **IN CYPHER**
IF LIABLE TO INTERCEPTION OR TO FALL
INTO ENEMY HANDS.

ORIGINATOR'S INSTRUCTIONS
DEGREE OF PRIORITY

TIME OF ORIGIN

1717

SIGNATURE
* ORIGINATOR MAY DELETE "EXCEPT" AND
INSERT "INCLUDING."

SIGNATURE
(BELOW THIS LINE FOR SIGNALS USE ONLY.)

T.H.I. 1730

SYSTEM IN	TIME IN	READER	SENDER	SYSTEM OUT	TIME OUT	READER	SENDER
✓	1725	W.H. 100		✓	1725	W.H. 100	

T.O.R.

MESSAGE FORM

Serial No. 346

CALL AND INSTRUCTIONS

IN

BC

OUT

No. of Groups

GR.

51

OFFICE DATE STAMP

BD-1143

(ABOVE THIS LINE FOR SIGNALS USE ONLY.)

TO

HOPO

FROM

BAHI

Originator's Number

BL 346

Date

24

In Reply to Number

patrol from MENZIES JUNC to AMBUSH CREEK
without contacting WARFE or ENEMY @
patrol from AMBUSH CREEK to MENZIES JUNC
to confirm JAP TRACK clear @ in contact
WARFE by WH involves but location
unknown @ sending patrol forward of
HOUSE COPPER to contact WARFE or ENEMY

THIS MESSAGE MAY BE SENT AS WRITTEN
BY ANY MEANS: () WIRELESS

THIS MESSAGE MUST BE SENT IN CYPHER
IF LIABLE TO INTERCEPTION OR TO FALL
INTO ENEMY HANDS.

ORIGINATOR'S INSTRUCTIONS
DEGREE OF PRIORITY

TIME OF ORIGIN

1105

T.H.I.
1115

T.O.R.

SIGNATURE
* ORIGINATOR MAY DELETE "EXCEPT" AND
INSERT "INCLUDING."

SIGNATURE

(BELOW THIS LINE FOR SIGNALS USE ONLY.)

SYSTEM IN	TIME IN	READER	SENDER	SYSTEM OUT	TIME OUT	READER	SENDER	SYSTEM OUT	TIME OUT	READER	SENDER

MESSAGE FORM

Serial No. **13**

CALL AND INSTRUCTIONS

IN **B/L**
OUT

No. of Groups
GR.

130

OFFICE DATE STAMP



(ABOVE THIS LINE FOR SIGNALS USE ONLY.)

TO

KANGA Rptd WISE FORCE

FROM

BAHI

Originator's Number

BL 341

Date

24

In Reply to Number

**SITREP to 0630 hrs 24 Feb @ A pl standing
patrol at AMBUSH CREEK @ patrol
which was to have proceeded EAST
along june track unable to locate
AMBUSH CREEK and JAP TRACK
returned to CARRS DUMP @ CAP less
one section plus MENZIES FORCE**

THIS MESSAGE MAY BE SENT **AS WRITTEN**
* (EXCEPT)
BY ANY MEANS: () WIRELESS

THIS MESSAGE MUST BE SENT **IN CYPHER**
IF LIABLE TO INTERCEPTION OR TO FALL
INTO ENEMY HANDS.

ORIGINATOR'S INSTRUCTIONS
DEGREE OF PRIORITY

TIME OF ORIGIN

SIGNATURE

* ORIGINATOR MAY DELETE "EXCEPT" AND
INSERT "INCLUDING."

SIGNATURE **657**

(BELOW THIS LINE FOR SIGNALS USE ONLY.)

T.H.I.

SYSTEM
IN

TIME
IN

READER

SENDER

SYSTEM
OUT

TIME
OUT

READER

SENDER

SYSTEM
OUT

TIME
OUT

READER

SENDER

T.O.R.

MESSAGE FORM

Serial No.

No. of Groups
 GR.

OFFICE DATE STAMP

**CALL
 AND
 INSTRUCTIONS**

IN

OUT

②

(ABOVE THIS LINE FOR SIGNALS USE ONLY.)

TO

FROM

Originator's Number

Date

In Reply to Number

consolidating at ~~menzies~~ MENZIES
 JUNE this force has sent strong
 patrol WEST along JAP TRACKS
 contact any enemy and WARFE
 standing Op orders to be sent
 forward of HOUSE COPPER area
 24 Feb 24 men holding

THIS MESSAGE MAY BE SENT **AS WRITTEN**
 *(EXCEPT)
 BY ANY MEANS: () WIRELESS

THIS MESSAGE MUST BE SENT **IN CYPHER**
 IF LIABLE TO INTERCEPTION OR TO FALL
 INTO ENEMY HANDS.

ORIGINATOR'S INSTRUCTIONS
 DEGREE OF PRIORITY

TIME OF ORIGIN

SIGNATURE

* ORIGINATOR MAY DELETE "EXCEPT" AND
 INSERT "INCLUDING."

SIGNATURE

(BELOW THIS LINE FOR SIGNALS USE ONLY.)

T.H.I.

T.O.R.

SYSTEM IN	TIME IN	READER	SENDER	SYSTEM OUT	TIME OUT	READER	SENDER	SYSTEM OUT	TIME OUT	READER	SENDER

MESSAGE FORM

Serial No.

**CALL
AND
INSTRUC-
TIONS**

IN
OUT

3

No. of Groups
GR.

OFFICE DATE STAMP

(ABOVE THIS LINE FOR SIGNALS USE ONLY.)

TO

FROM

Originator's Number

Date

In Reply to Number

position 2 hrs WEST MENZIES
JUMP on BLACK CAT track
B pl has 2 hrs approx 3 hrs
along BLACK CAT TRACK
around MENZIES JUMP 1900 hrs
@ 15 men 1 hr along BLACK CAT
TRACK direction MENZIES JUMP

THIS MESSAGE MAY BE SENT **AS WRITTEN**
*(EXCEPT)
BY ANY MEANS: () WIRELESS

THIS MESSAGE MUST BE SENT **IN CYPHER**
IF LIABLE TO INTERCEPTION OR TO FALL
INTO ENEMY HANDS.

ORIGINATOR'S INSTRUCTIONS
DEGREE OF PRIORITY

TIME OF ORIGIN

SIGNATURE.....

* ORIGINATOR MAY DELETE "EXCEPT" AND
INSERT "INCLUDING."

SIGNATURE.....

(BELOW THIS LINE FOR SIGNALS USE ONLY.)

T.H.I.

SYSTEM IN	TIME IN	READER	SENDER	SYSTEM OUT	TIME OUT	READER	SENDER	SYSTEM OUT	TIME OUT	READER	SENDER

T.O.R.

MESSAGE FORM

Serial No.

No. of Groups
GR.

OFFICE DATE STAMP

**CALL
AND
INSTRUC-
TIONS**

IN

OUT

④

(ABOVE THIS LINE FOR SIGNALS USE ONLY.)

TO

FROM

Originator's Number

Date

In Reply to Number

no communication
① standing patrol
JUNGLE

WARFES PARTY
2/6 Bn GUNNERS

THIS MESSAGE MAY BE SENT **AS WRITTEN**
*(EXCEPT)
BY ANY MEANS: () WIRELESS

THIS MESSAGE MUST BE SENT **IN GYPHER**
IF LIABLE TO INTERCEPTION OR TO FALL
INTO ENEMY HANDS.

ORIGINATOR'S INSTRUCTIONS
DEGREE OF PRIORITY

TIME OF ORIGIN

0820
T.H.I.
0825

T.O.R.

(BELOW THIS LINE FOR SIGNALS USE ONLY.)

SYSTEM IN	TIME IN	READER	SENDER	SYSTEM OUT	TIME OUT	READER	SENDER	SYSTEM OUT	TIME OUT	READER	SENDER
	0825	LB									

MESSAGE FORM

Serial No 65

CALL AND INSTRUCTIONS

IN

OUT

No. of Groups

GR.

130

OFFICE DATE STAMP



(ABOVE THIS LINE FOR SIGNALS USE ONLY.)

TO

KANGA Repel wise force ✓

FROM

BAHI

Originator's Number

BL 340

Date

23

In Reply to Number

—

Sitrep	to	1630	hrs	23	feb
0	A	16	plus	one	section
C	at	holding	Jap	Track	at
AMBUSH	CREEK	0	patrol	15	men
has	party	moving	EAST	along	JAP
TRACK	to	contact	WARFE	0	C
at	less	one	section	plus	MENZIES

THIS MESSAGE MAY BE SENT **AS WRITTEN** (EXCEPT) BY ANY MEANS: () WIRELESS

THIS MESSAGE MUST BE SENT **IN CIPHER** LIABLE TO INTERCEPTION OR TO FALL INTO ENEMY HANDS.

ORIGINATOR'S INSTRUCTIONS DEGREE OF PRIORITY

TIME OF ORIGIN

SIGNATURE

642

SIGNATURE

[Handwritten signature]

* ORIGINATOR MAY DELETE "EXCEPT" AND INSERT "INCLUDING."

(BELOW THIS LINE FOR SIGNALS USE ONLY.)

SYSTEM IN	TIME IN	READER	SENDER	SYSTEM OUT	TIME OUT	READER	SENDER	SYSTEM OUT	TIME OUT	READER	SENDER

T.H.I.

T.O.R.

MESSAGE FORM

Serial No.

No. of Groups
GR.

OFFICE DATE STAMP

CALL AND INSTRUCTIONS

IN

OUT

2

(ABOVE THIS LINE FOR SIGNALS USE ONLY.)

TO

FROM

Originator's Number

Date

In Reply to Number

<i>FORIE</i>	<i>holding</i>	<i>MENZIES</i>	<i>June</i>	<i>0</i>	<i>patrol</i>
<i>16</i>	<i>men</i>	<i>this</i>	<i>party</i>	<i>moving</i>	<i>WEST</i>
<i>along</i>	<i>JAP</i>	<i>TRACK</i>	<i>to</i>	<i>contact</i>	<i>WARFE</i>
<i>back</i>	<i>24</i>	<i>men</i>	<i>holding</i>	<i>black</i>	<i>cat</i>
<i>1</i>	<i>2</i>	<i>has</i>	<i>WEST</i>	<i>MENZIES</i>	<i>June</i>
<i>0</i>	<i>no</i>	<i>Communication</i>	<i>WARFE</i>	<i>since</i>	<i>SITREP</i>
<i>1100</i>	<i>has</i>	<i>23</i>	<i>Feb.</i>	<i>0</i>	

THIS MESSAGE MAY BE SENT **AS WRITTEN** (EXCEPT) BY ANY MEANS: () WIRELESS

THIS MESSAGE MUST BE SENT **IN CYPHER** IF LIABLE TO INTERCEPTION OR TO FALL INTO ENEMY HANDS.

ORIGINATOR'S INSTRUCTIONS
DEGREE OF PRIORITY

TIME OF ORIGIN

SIGNATURE.....

* ORIGINATOR MAY DELETE "EXCEPT" AND INSERT "INCLUDING."

SIGNATURE.....

(BELOW THIS LINE FOR SIGNALS USE ONLY.)

T.H.I.

SYSTEM IN	TIME IN	READER	SENDER	SYSTEM OUT	TIME OUT	READER	SENDER	SYSTEM OUT	TIME OUT	READER	SENDER

T.O.R.

MESSAGE FORM

Serial No.

CALL AND INSTRUCTIONS

IN
OUT

No. of Groups
GR.

OFFICE DATE STAMP

(ABOVE THIS LINE FOR SIGNALS USE ONLY.)

TO

FROM

Originator's Number

Date

In Reply to Number

B
GAP
Feb.
Feb.
BLACKCAT
moving

H
proceeding
expect
①
BLACKCAT TRACK
off.
to

less
arrive
CAPT
to
16
BLACKCAT

2
JUNE
1900
TANCRED
CARRS
OVS
MINE

~~action~~
am
Lv.
moving
JUMP
from
tonight

at
24
24
along
①
WAU
①

THIS MESSAGE MAY BE SENT **AS WRITTEN** (EXCEPT) BY ANY MEANS:) WIRELESS

THIS MESSAGE MUST BE SENT **IN CYPHER** IF LIABLE TO INTERCEPTION OR TO FALL INTO ENEMY HANDS.

ORIGINATOR'S INSTRUCTIONS
DEGREE OF PRIORITY

TIME OF ORIGIN

SIGNATURE
* ORIGINATOR MAY DELETE "EXCEPT" AND INSERT "INCLUDING."

SIGNATURE

(BELOW THIS LINE FOR SIGNALS USE ONLY.)

T.H.I.

SYSTEM IN	TIME IN	READER	SENDER	SYSTEM OUT	TIME OUT	READER	SENDER	SYSTEM OUT	TIME OUT	READER	SENDER

T.O.R.

MESSAGE FORM

Serial No.

**CALL
AND
INSTRUC-
TIONS.**

IN

OUT

4

No. of Groups
GR.

OFFICE DATE STAMP

(ABOVE THIS LINE FOR SIGNALS USE ONLY.)

TO

FROM

Originator's Number

Date

In Reply to Number

Standing
at

patrol 17
GULLETT'S JUNC

men
and

2/6
BRENNANS

THIS MESSAGE MAY BE SENT **AS WRITTEN**
* (EXCEPT)
BY ANY MEANS: () WIRELESS

THIS MESSAGE MUST BE SENT **IN CYPHER**
IF LIABLE TO INTERCEPTION OR TO FALL
INTO ENEMY HANDS.

ORIGINATOR'S INSTRUCTIONS
DEGREE OF PRIORITY

TIME OF ORIGIN

1645

SIGNATURE.....

SIGNATURE.....

* ORIGINATOR MAY DELETE "EXCEPT" AND
INSERT "INCLUDING."

(BELOW THIS LINE FOR SIGNALS USE ONLY.)

SYSTEM IN	TIME IN	READER	SENDER
415	1720	ALAN	

SYSTEM OUT	TIME OUT	READER	SENDER

SYSTEM OUT	TIME OUT	READER	SENDER

T.H.I. 1649

T.O.R.

MESSAGE FORM

Serial No. *67*

No. of Groups
GR.

OFFICE DATE STAMP

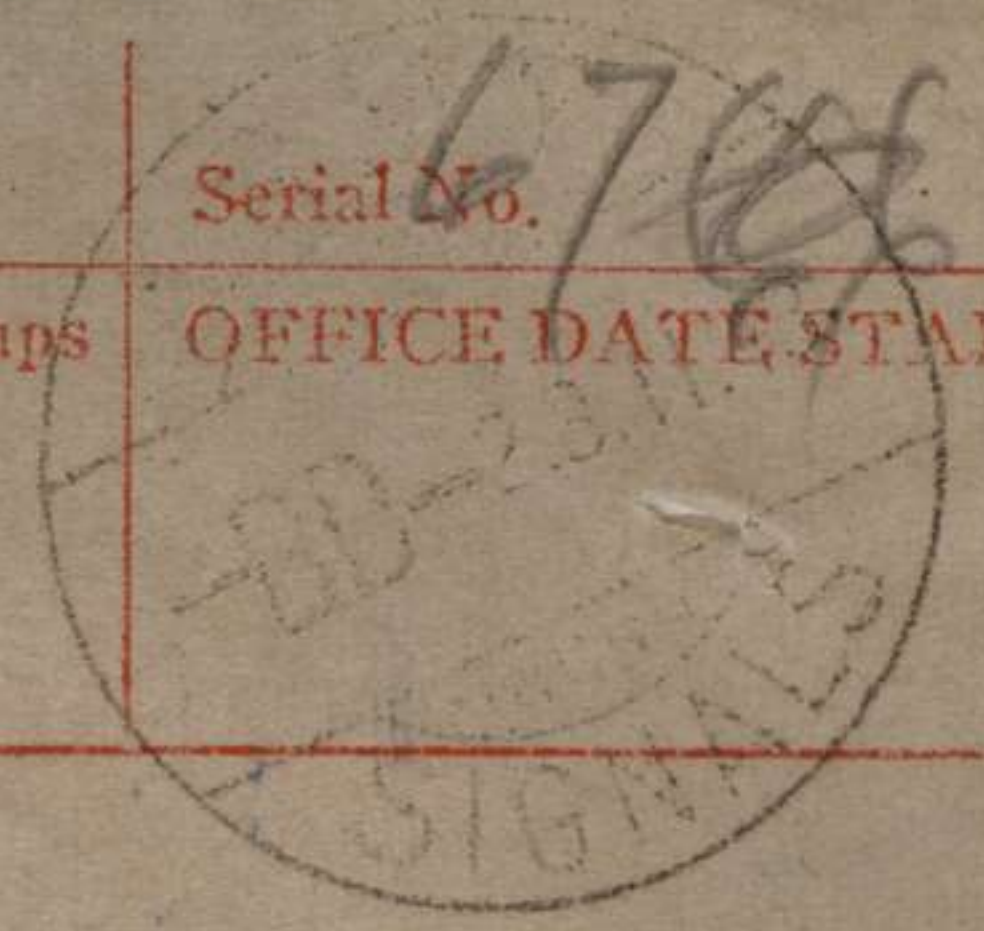

CALL AND INSTRUCTIONS

IN
 OUT

(ABOVE THIS LINE FOR SIGNALS USE ONLY.)

TO

FROM

Originator's Number

Date

In Reply to Number

BL341

23

—

Rec. 1500

your hrs

*0986
23*

*0
feb.*

relief

completed

643

[Handwritten signature]

THIS MESSAGE MAY BE SENT **AS WRITTEN** BY ANY MEANS: () WIRELESS

THIS MESSAGE MUST BE SENT **IN CYPHER** IF LIABLE TO INTERCEPTION OR TO FALL INTO ENEMY HANDS.

ORIGINATOR'S INSTRUCTIONS
 DEGREE OF PRIORITY

TIME OF ORIGIN

1710

T.H.I. *1711*

T.O.R.

(BELOW THIS LINE FOR SIGNALS USE ONLY.)

SYSTEM IN	TIME IN	READER	SENDER	SYSTEM OUT	TIME OUT	READER	SENDER	SYSTEM OUT	TIME OUT	READER	SENDER
<i>47</i>	<i>1735</i>	<i>[initials]</i>	<i>[initials]</i>								

MESSAGE FORM

Serial No.

ALL
PROC-
IONS

IN

OUT

①

JK

No. of Groups

GR.

OFFICE DATE STAMP

1947

(ABOVE THIS LINE FOR SIGNALS USE ONLY.)

TO

Kanara rpld Wise Force

FROM

2/3 120 Coy

Originator's Number

325

Date

27

In Reply to Number

<i>Simep</i>	<i>at</i>	<i>1600</i>	<i>hrs</i>	<i>22</i>	<i>Feb 10</i>
<i>B</i>	<i>pl</i>	<i>less</i>	<i>2</i>	<i>Sec</i>	<i>plus</i>
<i>2</i>	<i>pls</i>	<i>2/7</i>	<i>on</i>	<i>at</i>	<i>JAP</i>
<i>Wanooon</i>	<i>track</i>	<i>pl</i>	<i>()</i>	<i>A</i>	<i>pl</i>
<i>plus</i>	<i>25</i>	<i>men</i>	<i>holding</i>	<i>JAP</i>	<i>track</i>
<i>Huon</i>	<i>Gulf</i>	<i>5379</i>	<i>()</i>	<i>C</i>	<i>pl</i>
<i>plus</i>	<i>MENZIES</i>	<i>force</i>	<i>holding</i>	<i>MENZIES</i>	<i>pl</i>

THIS MESSAGE MAY BE SENT AS WRITTEN
* (EXCEPT)
BY ANY MEANS: () WIRELESS

SIGNATURE

* ORIGINATOR MAY DELETE "EXCEPT" AND
INSERT "INCLUDING."

THIS MESSAGE MUST BE SENT IN CYPHER
IF LIABLE TO INTERCEPTION OR TO FALL
INTO ENEMY HANDS.

SIGNATURE

(BELOW THIS LINE FOR SIGNALS USE ONLY.)

ORIGINATOR'S INSTRUCTIONS
DEGREE OF PRIORITY

TIME OF ORIGIN

1640

T.H.I.

T.O.R.

SYSTEM IN	TIME IN	READER	SENDER	SYSTEM OUT	TIME OUT	READER	SENDER	SYSTEM OUT	TIME OUT	READER	SENDER

MESSAGE FORM

Serial No.

CALL AND INSTRUCTIONS

IN

OUT

(2)

No. of Groups
GR.

OFFICE DATE STAMP

1945

(ABOVE THIS LINE FOR SIGNALS USE ONLY.)

TO

FROM

Originator's Number

Date

In Reply to Number

reports	JAP	track	clear	for	1
in	west	of	Menzies	June	(.)
4	men	moving	west	along	JAP
track	(.)	26	on	det	standing
patrols	at	GAP	and	blackout	rule
(.)	intention	for	23	JAP	rece
patrol	moving	west	along	JAP	track

THIS MESSAGE MAY BE SENT **AS WRITTEN**
* (EXCEPT)
BY ANY MEANS: () WIRELESS

SIGNATURE 610
* ORIGINATOR MAY DELETE "EXCEPT" AND
INSERT "INCLUDING."

THIS MESSAGE MUST BE SENT **IN CYPHER**
IF LIABLE TO INTERCEPTION OR TO FALL
INTO ENEMY HANDS.

SIGNATURE

ORIGINATOR'S INSTRUCTIONS
DEGREE OF PRIORITY

TIME OF ORIGIN

(BELOW THIS LINE FOR SIGNALS USE ONLY.)

T.H.I.

T.O.R.

SYSTEM IN	TIME IN	READER	SENDER	SYSTEM OUT	TIME OUT	READER	SENDER	SYSTEM OUT	TIME OUT	READER	SENDER

MESSAGE FORM

Serial No.

No. of Groups
GR.

OFFICE DATE STAMP

**CALL
AND
INSTRUCTIONS**

IN

(3)

OUT

1947

(ABOVE THIS LINE FOR SIGNALS USE ONLY.)

TO

FROM

Originator's Number

Date

In Reply to Number

to	continue until	contacts	enemy	on
our	holding	force (-)	Reade	patrol
towards	Holse	COPPER		

THIS MESSAGE MAY BE SENT **AS WRITTEN**
*(EXCEPT)
BY ANY MEANS: () WIRELESS

THIS MESSAGE MUST BE SENT **IN CYRILIC**
IF LIABLE TO INTERCEPTION OR TO FALL
INTO ENEMY HANDS.

ORIGINATOR'S INSTRUCTIONS
DEGREE OF PRIORITY

TIME OF ORIGIN

1600 2/22

T.H. 1714 7/22

T.O.R. 0130 7/23

SIGNATURE: *WLO*
* ORIGINATOR MAY DELETE "EXCEPT" AND
INSERT "INCLUDING."

SIGNATURE: *[Signature]*

(BELOW THIS LINE FOR SIGNALS USE ONLY.)

SYSTEM IN	TIME IN	READER	SENDER	SYSTEM OUT	TIME OUT	READER	SENDER	SYSTEM OUT	TIME OUT	READER	SENDER

DISTRIBUTION

INITIALS

DATE

G for info

I - -

etc for action

ACTION TAKEN

NIL

R

INITIALS

MESSAGE FORM

Serial No.

CALL AND INSTRUCTIONS

IN
OUT

Z. T.

No. of Groups
GR.

53

OFFICE DATE STAMP

[Handwritten mark]

(ABOVE THIS LINE FOR SIGNALS USE ONLY.)

TO

KANGA RPTD WISE FOALE

FROM

BPHI

Originator's Number

1K22

Date

2.2

In Reply to Number

—

SITREP

To

0630

hrs.

2.2

Feb

troops along JAP contact phone

NO except HOUSE TRACIT is line

change 2 small COPPER 0 made 4 miles

disposition receive and will with along

patrols WEST move enemy tracks

of our EAST along until past

THIS MESSAGE MAY BE SENT **AS WRITTEN** BY ANY MEANS: () WIRELESS

562

THIS MESSAGE MUST BE SENT **IN CYPHER** IF LIABLE TO INTERCEPTION OR TO FALL INTO ENEMY HANDS.

ORIGINATOR'S INSTRUCTIONS DEGREE OF PRIORITY

TIME OF ORIGIN

SIGNATURE
* ORIGINATOR MAY DELETE "EXCEPT" AND INSERT "INCLUDING."

SIGNATURE

(BELOW THIS LINE FOR SIGNALS USE ONLY.)

T.H.I.

SYSTEM IN	TIME IN	READER	SENDER	SYSTEM OUT	TIME OUT	READER	SENDER	SYSTEM OUT	TIME OUT	READER	SENDER

T.O.R.

MESSAGE FORM

Serial No.

**CALL
AND
INSTRUC-
TIONS**

IN

OUT

No. of Groups
GR.

OFFICE DATE STAMP

(ABOVE THIS LINE FOR SIGNALS USE ONLY.)

TO

FROM

Originator's Number

Date

In Reply to Number

Black Cat mine

[Handwritten Signature]

THIS MESSAGE MAY BE SENT **AS WRITTEN**
* (EXCEPT)
BY ANY MEANS: (*567*) WIRELESS

THIS MESSAGE MUST BE SENT **IN CYPHER**
IF LIABLE TO INTERCEPTION OR TO FALL
INTO ENEMY HANDS.

ORIGINATOR'S INSTRUCTIONS
DEGREE OF PRIORITY

TIME OF ORIGIN

SIGNATURE.....

* ORIGINATOR MAY DELETE "EXCEPT" AND
INSERT "INCLUDING."

SIGNATURE.....

(BELOW THIS LINE FOR SIGNALS USE ONLY.)

0845

T.H.I.
0847

T.O.R.

SYSTEM IN	TIME IN	READER	SENDER	SYSTEM OUT	TIME OUT	READER	SENDER	SYSTEM OUT	TIME OUT	READER	SENDER
<i>F</i>	<i>0847</i>	<i>Scott</i>									

MESSAGE FORM

Serial No.

CALL AND INSTRUCTIONS

IN

CIPHER

No. of Groups

OFFICE DATE STAMP

GR. *(Signature)*

19 36

OUT

SECRET

(ABOVE THIS LINE FOR SIGNALS USE ONLY.)

TO

KANGA

FROM

2/3 IND COY

Originator's Number

05125

Date

22

In Reply to Number

from	contacted	WARFE	at	1800 hrs	at
1500 hrs	today	he	was	off on	24 hrs
from	GULPETS	JUNE	⊖	METER	from
shipped	211	still	pushing	east	on
for	truck	⊖	NO	rationing	estimated
day	⊖	will	order	5660	and
through	from	up	for	truck	to

THIS MESSAGE MAY BE SENT **AS WRITTEN**
* (EXCEPT)
BY ANY MEANS: () WIRELESS

THIS MESSAGE MUST BE SENT **IN CYPHER**
IF LIABLE TO INTERCEPTION OR TO FALL
INTO ENEMY HANDS.

ORIGINATOR'S INSTRUCTIONS
DEGREE OF PRIORITY

TIME OF ORIGIN

2003

SIGNATURE

* ORIGINATOR MAY DELETE "EXCEPT" AND
INSERT "INCLUDING."

609

SIGNATURE

(Signature)

(BELOW THIS LINE FOR SIGNALS USE ONLY.)

T.H.I.

T.O.R.

SYSTEM IN	TIME IN	READER	SENDER	SYSTEM OUT	TIME OUT	READER	SENDER	SYSTEM OUT	TIME OUT	READER	SENDER

MESSAGE FORM

Serial No.

**CALL
AND
INSTRUC-
TIONS**

IN

CIPHER

No. of Groups
GR.

OFFICE DATE STAMP

OUT

SECRET

9936

(ABOVE THIS LINE FOR SIGNALS USE ONLY.)

TO

(2)

FROM

Originator's Number

Date

In Reply to Number

force

may

through

to

WARFE

THIS MESSAGE MAY BE SENT **AS WRITTEN**
*(EXCEPT)
BY ANY MEANS: () WIRELESS

THIS MESSAGE MUST BE SENT **IN CYPHER**
IF LIABLE TO INTERCEPTION OR TO FALL
INTO ENEMY HANDS.

ORIGINATOR'S INSTRUCTIONS
DEGREE OF PRIORITY

TIME OF ORIGIN

SIGNATURE

SIGNATURE

* ORIGINATOR MAY DELETE "EXCEPT" AND
INSERT "INCLUDING."

(BELOW THIS LINE FOR SIGNALS USE ONLY.)

2003

T.H.I.

SYSTEM IN TIME IN

READER

SENDER

6094

SYSTEM OUT TIME OUT

READER

SENDER

SYSTEM OUT TIME OUT

READER

SENDER

T.O.R.

MESSAGE FORM

Serial No.

CALL AND INSTRUCTIONS

IN

OUT

Z.

No. of Groups
GR 38

OFFICE DATE STAMP

(ABOVE THIS LINE FOR SIGNALS USE ONLY.)

TO

KIRANGA

FROM

BAHI

Originator's Number

1K23

Date

2/2

In Reply to Number

report	pl	rece	patrol	21	Feb
track	0	Patrol	along	HOUSE	KOPPER
at rd	for	2 hrs.	from	JUNC	and
on	for	1 hr	along	JHP	track
JUNC.	JUNC	no	enemy	contacted	0
564	ops.	nil	report		

THIS MESSAGE MAY BE SENT **AS WRITTEN**
*(EXCEPT)
BY ANY MEANS: () WIRELESS

THIS MESSAGE MUST BE SENT **IN CYPHER**
IF LIABLE TO INTERCEPTION OR TO FALL
INTO ENEMY HANDS.

ORIGINATOR'S INSTRUCTIONS
DEGREE OF PRIORITY

TIME OF ORIGIN

SIGNATURE.....

* ORIGINATOR MAY DELETE "EXCEPT" AND
INSERT "INCLUDING."

SIGNATURE.....

(BELOW THIS LINE FOR SIGNALS USE ONLY.)

0921

T.H.I.
0924

T.O.R.

SYSTEM IN	TIME IN	READER	SENDER	SYSTEM OUT	TIME OUT	READER	SENDER	SYSTEM OUT	TIME OUT	READER	SENDER

MESSAGE FORM

Serial No. 59

CALL AND INSTRUCTIONS

IN

Z

OUT

No. of Groups
GR.

OFFICE DATE STAMP

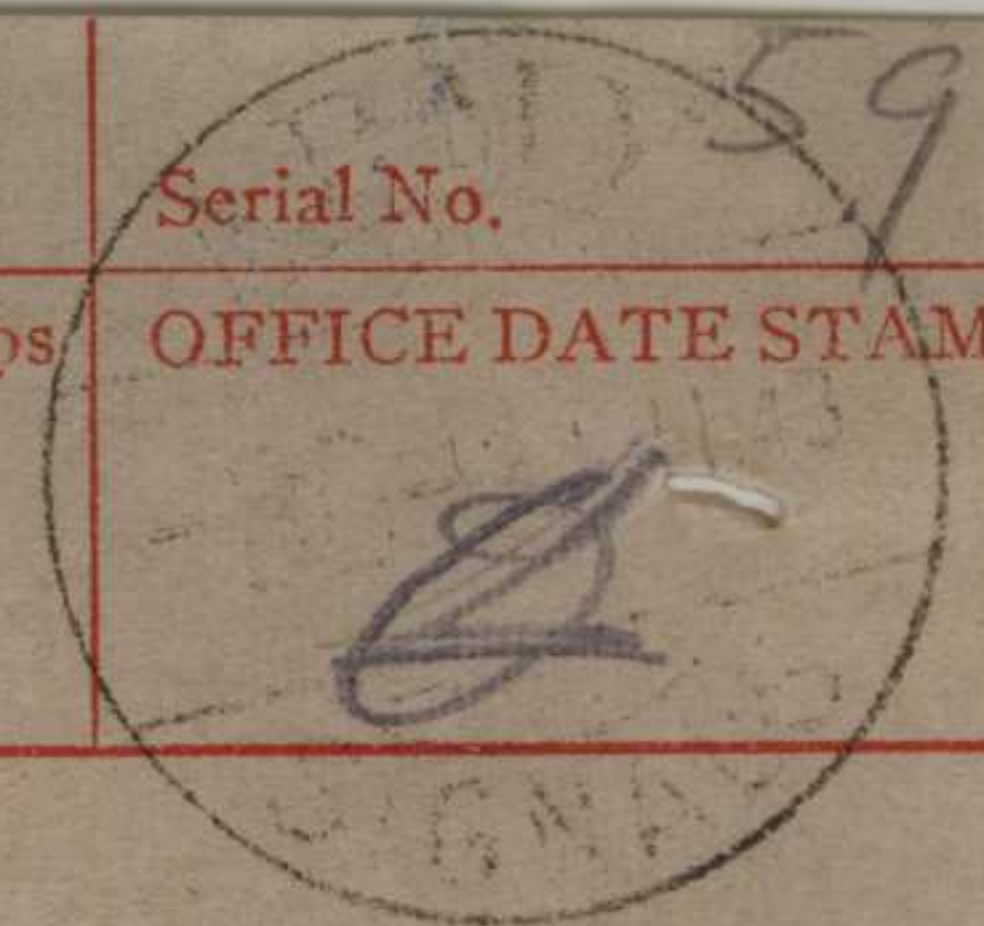

(ABOVE THIS LINE FOR SIGNALS USE ONLY.)

TO KANGA RPTD WISE FORCE

FROM BAH1

Originator's Number
IK 18

Date
21

In Reply to Number

Sitrep to	16304/21	⊙	"A" pl 1 officer
18 / ors moving	EAST		along JAP
track ⊙	"B" pl less		2 secs moving
Towards	WANDUMI from		SUMMIT
⊙	"C" pl less	2/5 and	MENZIES
FORCE holding	WEST of	JUNC	black
eat JAP	STRACKS	report	no enemy

THIS MESSAGE MAY BE SENT **AS WRITTEN** *(EXCEPT) BY ANY MEANS: () WIRELESS

THIS MESSAGE MUST BE SENT **IN CYPHER** IF LIABLE TO INTERCEPTION OR TO FALL INTO ENEMY HANDS.

ORIGINATOR'S INSTRUCTIONS
DEGREE OF PRIORITY

TIME OF ORIGIN

SIGNATURE.....
* ORIGINATOR MAY DELETE "EXCEPT" AND INSERT "INCLUDING."

549

SIGNATURE.....

(BELOW THIS LINE FOR SIGNALS USE ONLY.)

T.H.I.

SYSTEM IN	TIME IN	READER	SENDER	SYSTEM OUT	TIME OUT	READER	SENDER	SYSTEM OUT	TIME OUT	READER	SENDER

T.O.R.

MESSAGE FORM

Serial No.

**CALL
AND
INSTRUC-
TIONS**

IN

OUT

2

No. of Groups
GR.

OFFICE DATE STAMP

(ABOVE THIS LINE FOR SIGNALS USE ONLY.)

TO

FROM

Originator's Number

Date

In Reply to Number

activity on 20 feb 0 25
 holding JAP track 0 standing
 patrols 2/7 bn GULLETT'S JUNK
 and BRENNAN'S POST 51 men 0 2/6 bn
 10 men BLACKCAT mine 10 officers 20
 ons GAP 0 no contact with WARFE
 PARTY 0 INTENTION 22 feb 0 "A"

THIS MESSAGE MAY BE SENT **AS WRITTEN**
 * (EXCEPT)
 BY ANY MEANS: () WIRELESS

THIS MESSAGE MUST BE SENT **IN-CYPHER**
 IF LIABLE TO INTERCEPTION OR TO FALL
 INTO ENEMY HANDS.

ORIGINATOR'S INSTRUCTIONS
 DEGREE OF PRIORITY

TIME OF ORIGIN

SIGNATURE.....

SIGNATURE.....

Got

* ORIGINATOR MAY DELETE "EXCEPT" AND
 INSERT "INCLUDING."

(BELOW THIS LINE FOR SIGNALS USE ONLY.)

T.H.I.

SYSTEM IN	TIME IN	READER	SENDER	SYSTEM OUT	TIME OUT	READER	SENDER	SYSTEM OUT	TIME OUT	READER	SENDER

T.O.R.

MESSAGE FORM

Serial No.

CALL AND INSTRUCTIONS

IN

OUT

No. of Groups

GR.

OFFICE DATE STAMP

3

(ABOVE THIS LINE FOR SIGNALS USE ONLY.)

TO

FROM

Originator's Number

Date

In Reply to Number

pl on @ move TRACK to BLACK CAT
to JAP "B" to hold position
join track pl GAP "C" pl position
up land less then and NEST of TRACKS @ existing
with hold 2 sec BLACK CAT MENZIES FORCE
force position to JUNC

THIS MESSAGE MAY BE SENT **AS WRITTEN**
*(EXCEPT)
BY ANY MEANS: () WIRELESS

THIS MESSAGE MUST BE SENT **IN CYPHER**
IF LIABLE TO INTERCEPTION OR TO FALL
INTO ENEMY HANDS.

ORIGINATOR'S INSTRUCTIONS
DEGREE OF PRIORITY

TIME OF ORIGIN

SIGNATURE.....

* ORIGINATOR MAY DELETE "EXCEPT" AND
INSERT "INCLUDING."

SIGNATURE.....

(BELOW THIS LINE FOR SIGNALS USE ONLY.)

SYSTEM IN	TIME IN	READER	SENDER	SYSTEM OUT	TIME OUT	READER	SENDER	SYSTEM OUT	TIME OUT	READER	SENDER

T.H.I.

T.Q.R.

MESSAGE FORM

Serial No.

**CALL
AND
INSTRUC-
TIONS**

IN

4

OUT

No. of Groups
GR.

OFFICE DATE STAMP

(ABOVE THIS LINE FOR SIGNALS USE ONLY.)

TO

FROM

Originator's Number

Date

In Reply to Number

standing patrols do be maintain

THIS MESSAGE MAY BE SENT **AS WRITTEN**
 *(EXCEPT)
 BY ANY MEANS: () WIRELESS

549

THIS MESSAGE MUST BE SENT **IN CYPHER**
 IF LIABLE TO INTERCEPTION OR TO FALL
 INTO ENEMY HANDS.

ORIGINATOR'S INSTRUCTIONS
 DEGREE OF PRIORITY

TIME OF ORIGIN

1405

SIGNATURE.....
 * ORIGINATOR MAY DELETE "EXCEPT" AND
 INSERT "INCLUDING."

SIGNATURE.....

(BELOW THIS LINE FOR SIGNALS USE ONLY.)

T.H.I. *1710*

T.O.R.

SYSTEM IN	TIME IN	READER	SENDER	SYSTEM OUT	TIME OUT	READER	SENDER	SYSTEM OUT	TIME OUT	READER	SENDER
<i>47</i>	<i>1915</i>		<i>Thompson</i>								

MESSAGE FORM

Serial No.

CALL AND INSTRUCTIONS

IN
OUT

No. of Groups
GR.

50

OFFICE DATE STAMP

[Handwritten mark]

(ABOVE THIS LINE FOR SIGNALS USE ONLY.)

TO

HQ HQ APTD BAH1

FROM

[Handwritten mark]

Originator's Number

24 256

Date

20

In Reply to Number

[Handwritten mark]

Mc RRES	party	returned	SUMMIT	20	Ad
will	depart	As	less	4	sick
and	move	SUMMIT	0700	21	Feb
vicinity	WANDUM	through	0700	21	arrive
moving	WANDUM	1800	will	Since	BAH1
and	whole	party	total	await	them
				offer	27

THIS MESSAGE MAY BE SENT **AS WRITTEN** (EXCEPT) BY ANY MEANS () WIRELESS

THIS MESSAGE MUST BE SENT **IN CYPHER** IF LIABLE TO INTERCEPTION OR TO FALL INTO ENEMY HANDS.

ORIGINATOR'S INSTRUCTIONS
DEGREE OF PRIORITY

TIME OF ORIGIN

SIGNATURE *512*
* ORIGINATOR MAY DELETE "EXCEPT" AND INSERT "INCLUDING."

SIGNATURE

[Handwritten initials]

(BELOW THIS LINE FOR SIGNALS USE ONLY.)

SYSTEM IN	TIME IN	READER	SENDER	SYSTEM OUT	TIME OUT	READER	SENDER	SYSTEM OUT	TIME OUT	READER	SENDER

T.H.I.
T.O.R.

MESSAGE FORM

Serial No.

**CALL
AND
INSTRUC-
TIONS**

IN

OUT

No. of Groups
GR.

OFFICE DATE STAMP

(ABOVE THIS LINE FOR SIGNALS USE ONLY.)

TO

FROM

Originator's Number

Date

In Reply to Number

*OKS
fib*

will

move

to

22/11/43

22

THIS MESSAGE MAY BE SENT **AS WRITTEN**
 * (EXCEPT)
 BY ANY MEANS: () WIRELESS

THIS MESSAGE MUST BE SENT **IN CYPHER**
 IF LIABLE TO INTERCEPTION OR TO FALL
 INTO ENEMY HANDS.

ORIGINATOR'S INSTRUCTIONS
 DEGREE OF PRIORITY

TIME OF ORIGIN

1700

*T.H.I.
1715*

T.O.R.

(BELOW THIS LINE FOR SIGNALS USE ONLY.)

SYSTEM IN	TIME IN	READER	SENDER	SYSTEM OUT	TIME OUT	READER	SENDER	SYSTEM OUT	TIME OUT	READER	SENDER
<i>L</i>	<i>2335</i>	<i>Sect</i>									

MESSAGE FORM



CALL AND INSTRUCTIONS

IN
 OUT

BY
0
2

No. of Groups
 GR.
126

OFFICE DATE STAMP

(ABOVE THIS LINE FOR SIGNALS USE ONLY.)

TO

KANAN

FROM

BAHI

Originator's Number

1216

Date

21

In Reply to Number

*SIG REP to OC 30/21 @ LK 25 min
 and 1000000 Force holding BANAN CAT
 TRACKS @ 25 min holding JAP TRACK
 approach from JAPAN BANAN CAT
 JAP TRACKS @ 25 min to move down
 JAP TRACKS @ 25 min morning @ 25 min
 no contact between morning from*

THIS MESSAGE MAY BE SENT **AS WRITTEN**
 * (EXCEPT)
 BY ANY MEANS: (*537*) WIRELESS

SIGNATURE _____

* ORIGINATOR MAY DELETE "EXCEPT" AND INSERT "INCLUDING."

THIS MESSAGE MUST BE SENT **IN CYPHER**
 IF LIABLE TO INTERCEPTION OR TO FALL
 INTO ENEMY HANDS.

SIGNATURE _____

(BELOW THIS LINE FOR SIGNALS USE ONLY.)

ORIGINATOR'S INSTRUCTIONS
 DEGREE OF PRIORITY

↑

TIME OF ORIGIN

T.H.I.

SYSTEM IN	TIME IN	READER	SENDER	SYSTEM OUT	TIME OUT	READER	SENDER	SYSTEM OUT	TIME OUT	READER	SENDER

T.O.R.

MESSAGE FORM

Serial No. 33

CALL AND INSTRUCTIONS

IN

②

OUT

No. of Groups
GR.

OFFICE DATE STAMP

(ABOVE THIS LINE FOR SIGNALS USE ONLY.)

TO

FROM

Originator's Number

Date

In Reply to Number

SUMMARY to G.A.P. ① 2 pl 2/6
 by holding GUYHETS JUNG and
 BROWNNS ① post and pad all
 this area ① 1 officer 15 men
 2/6 by station of G.A.P. ① 10 men 2/6
 ① in communication BLACK CAT PLANE
 WARFE party

THIS MESSAGE MAY BE SENT **AS WRITTEN**
 *(EXCEPT)
 BY ANY MEANS: () WIRELESS

THIS MESSAGE MUST BE SENT **IN CYPHER**
 IF LIABLE TO INTERCEPTION OR TO FALL
 INTO ENEMY HANDS.

ORIGINATOR'S INSTRUCTIONS
 DEGREE OF PRIORITY

TIME OF ORIGIN

SIGNATURE

* ORIGINATOR MAY DELETE "EXCEPT" AND
 INSERT "INCLUDING."

SIGNATURE

(BELOW THIS LINE FOR SIGNALS USE ONLY.)

T.H.I.

SYSTEM IN	TIME IN	READER	SENDER	SYSTEM OUT	TIME OUT	READER	SENDER	SYSTEM OUT	TIME OUT	READER	SENDER

T.O.R.

MESSAGE FORM

Serial No. **33**

CALL AND INSTRUCTIONS

IN

OUT

3

No. of Groups
GR.

OFFICE DATE STAMP

(ABOVE THIS LINE FOR SIGNALS USE ONLY.)

TO

FROM

Originator's Number

Date

In Reply to Number

① last contact 1200 hrs 19 Feb
② His mission then to push forward to BUKH CAT JAP. TRAILS
5 HNE and join Cpl ① in making further to reports

JTK

THIS MESSAGE MAY BE SENT **AS WRITTEN** (EXCEPT) BY ANY MEANS: (**537**) WIRELESS

THIS MESSAGE MUST BE SENT **IN CYPHER** IF LIABLE TO INTERCEPTION OR TO FALL INTO ENEMY HANDS.

ORIGINATOR'S INSTRUCTIONS
DEGREE OF PRIORITY

TIME OF ORIGIN

0912

SIGNATURE

* ORIGINATOR MAY DELETE "EXCEPT" AND INSERT "INCLUDING."

SIGNATURE

(BELOW THIS LINE FOR SIGNALS USE ONLY.)

T.H.I. 0917

SYSTEM IN	TIME IN	READER	SENDER	SYSTEM OUT	TIME OUT	READER	SENDER	SYSTEM OUT	TIME OUT	READER	SENDER
F	1200	①									

T.O.R.

MESSAGE FORM

Serial No. 25
OFFICE DATE STAMP
11.43
SIGNALS

CALL AND INSTRUCTIONS

IN *34*
OUT

No. of Groups
GR. *19*

(ABOVE THIS LINE FOR SIGNALS USE ONLY.)

TO ~~BAHI~~ *KANGA*

FROM *BAHI*

Originator's Number
ON 210

Date
21

In Reply to Number

<i>ack</i>	<i>you</i>	<i>0979</i>	<i>20 feb</i>	

THIS MESSAGE MAY BE SENT **AS WRITTEN** (EXCEPT) BY ANY MEANS: () WIRELESS

THIS MESSAGE MUST BE SENT **IN CYPHER** IF LIABLE TO INTERCEPTION OR TO FALL INTO ENEMY HANDS.

ORIGINATOR'S INSTRUCTIONS
DEGREE OF PRIORITY

TIME OF ORIGIN

0815

SIGNATURE.....
* ORIGINATOR MAY DELETE "EXCEPT" AND INSERT "INCLUDING."

SIGNATURE.....

(BELOW THIS LINE FOR SIGNALS USE ONLY.)

T.H.I.
0820

SYSTEM IN	TIME IN	READER	SENDER	SYSTEM OUT	TIME OUT	READER	SENDER	SYSTEM OUT	TIME OUT	READER	SENDER
<i>F</i>	<i>1400</i>	<i>AB</i>									

T.O.R.

MESSAGE FORM

Serial No. **67**
OFFICE DATE STAMP

CALL AND INSTRUCTIONS

IN

OUT

No. of Groups
GR.

106

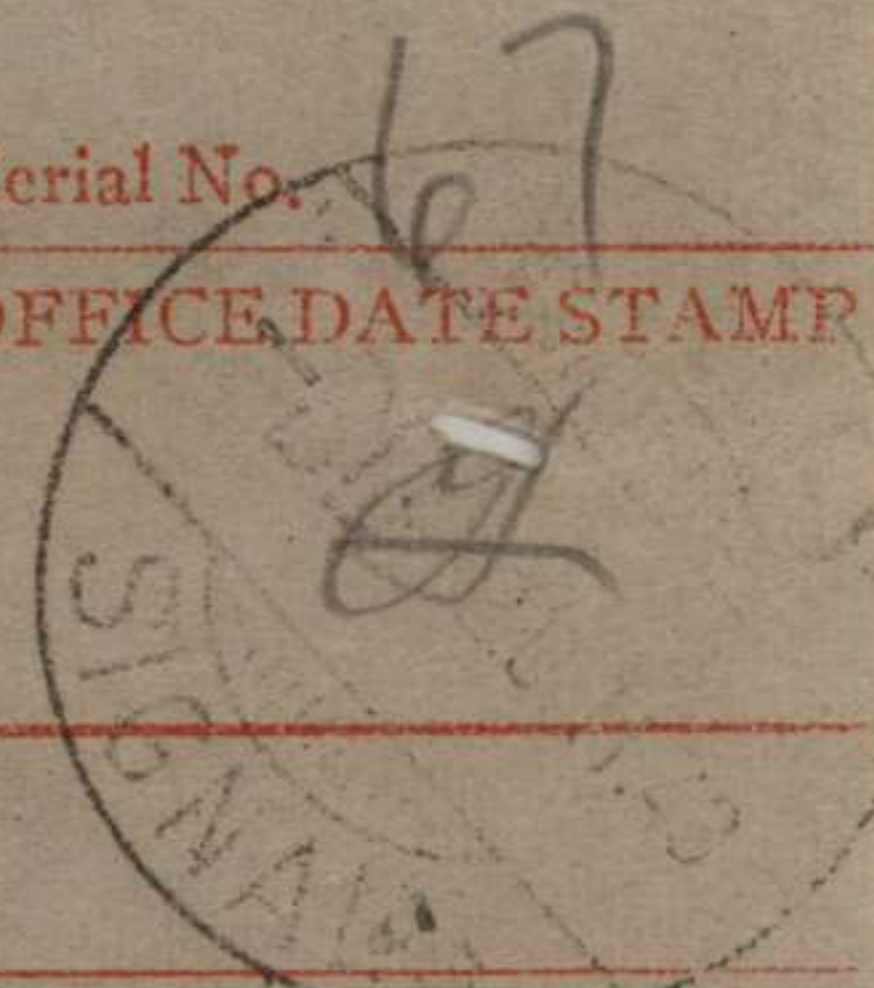

(ABOVE THIS LINE FOR SIGNALS USE ONLY.)

TO

KANGA Rhd will force

FROM

Babe

Originator's Number

1716

Date

20

In Reply to Number

Sketch	to	1630	to	1/20	0
Q A	pl	at	Camp	0	B
pl	Blk	2	sections	reported	Bellamy
moving	Camp	0	C	pl	plus
attended	Trail	June	Black	cut	Jap
tracks	0	1	officer	25	orb
moving	to	Trip	Track	to	hold

THIS MESSAGE MAY BE SENT **AS WRITTEN** (EXCEPT) BY ANY MEANS () WIRELESS

THIS MESSAGE MUST BE SENT **IN CYPHER** IF LIABLE TO INTERCEPTION OR TO FALL INTO ENEMY HANDS.

ORIGINATOR'S INSTRUCTIONS
DEGREE OF PRIORITY

TIME OF ORIGIN

SIGNATURE

SIGNATURE

* ORIGINATOR MAY DELETE "EXCEPT" AND INSERT "INCLUDING."

(BELOW THIS LINE FOR SIGNALS USE ONLY.)

T.H.I.

T.O.R.

SYSTEM IN	TIME IN	READER	SENDER	SYSTEM OUT	TIME OUT	READER	SENDER	SYSTEM OUT	TIME OUT	READER	SENDER

MESSAGE FORM

Serial No.

CALL AND INSTRUCTIONS

IN

OUT

No. of Groups
GR.

OFFICE DATE STAMP

(ABOVE THIS LINE FOR SIGNALS USE ONLY.)

TO

FROM

Originator's Number

Date

In Reply to Number

Track	⊙	Warfe	no	Communication	
believed	moving	up	Taf	Track	⊙
2	pls	2/7	in	arrived	at
1920	was	sub C	Wandani	Taf	Tracks
⊙	small	parties	of	2/6	in
standing	patrols	at	Bulletts	June	and
Black	cut	mine	⊙	July	21

THIS MESSAGE MAY BE SENT **AS WRITTEN** (EXCEPT) BY ANY MEANS () WIRELESS

THIS MESSAGE MUST BE SENT **IN CYPHER** IF LIABLE TO INTERCEPTION OR TO FALL INTO ENEMY HANDS.

ORIGINATOR'S INSTRUCTIONS
DEGREE OF PRIORITY

TIME OF ORIGIN

SIGNATURE

* ORIGINATOR MAY DELETE "EXCEPT" AND INSERT "INCLUDING."

SIGNATURE

(BELOW THIS LINE FOR SIGNALS USE ONLY.)

T.H.I.

T.O.R.

SYSTEM IN	TIME IN	READER	SENDER	SYSTEM OUT	TIME OUT	READER	SENDER	SYSTEM OUT	TIME OUT	READER	SENDER

MESSAGE FORM

Serial No.

CALL AND INSTRUCTIONS

IN

OUT

No. of Groups
GR.

OFFICE DATE STAMP

(ABOVE THIS LINE FOR SIGNALS USE ONLY.)

TO

FROM

Originator's Number

Date

In Reply to Number

at depth hold *Feb on Tap* *Blacka track* *developed & defended in track*

gok

THIS MESSAGE MAY BE SENT **AS WRITTEN** (EXCEPT) BY ANY MEANS: () WIRELESS

THIS MESSAGE MUST BE SENT **IN CYPHER** IF LIABLE TO INTERCEPTION OR TO FALL INTO ENEMY HANDS.

ORIGINATOR'S INSTRUCTIONS
DEGREE OF PRIORITY

TIME OF ORIGIN

1654

SIGNATURE.....

SIGNATURE.....

* ORIGINATOR MAY DELETE "EXCEPT" AND INSERT "INCLUDING."

(BELOW THIS LINE FOR SIGNALS USE ONLY.)

T.H.I. *1656*

T.O.R.

SYSTEM IN	TIME IN	READER	SENDER	SYSTEM OUT	TIME OUT	READER	SENDER	SYSTEM OUT	TIME OUT	READER	SENDER

MESSAGE FORM

Serial No.

CALL AND INSTRUCTIONS

IN

Phone

OUT

No. of Groups

GR.

OFFICE DATE STAMP

[Handwritten mark]

(ABOVE THIS LINE FOR SIGNALS USE ONLY.)

TO

KHANGA (Major Wilson)

FROM

Capt James

Originator's Number

2/3 IND

Date

20

In Reply to Number

*A pl returned to GAP in exhausted state and I intend to
 trace them at GAP for few days (C) last news
 of Major Wake was from A Coy who saw him
 on 4/19 (C) Major Wake with 13 men said
 he would try and force his way through
 along VAPTR to join our troops near junction
 VAP TR*

THIS MESSAGE MAY BE SENT **AS WRITTEN**
 * (EXCEPT)
 BY ANY MEANS: () WIRELESS

THIS MESSAGE MUST BE SENT **IN CYPHER**
 IF LIABLE TO INTERCEPTION OR TO FALL
 INTO ENEMY HANDS.

ORIGINATOR'S INSTRUCTIONS
 DEGREE OF PRIORITY

H. I.

TIME OF ORIGIN

1630

SIGNATURE *H 96*
 * ORIGINATOR MAY DELETE "EXCEPT" AND
 INSERT "INCLUDING."

SIGNATURE *[Signature]*

(BELOW THIS LINE FOR SIGNALS USE ONLY.)

SYSTEM IN	TIME IN	READER	SENDER	SYSTEM OUT	TIME OUT	READER	SENDER	SYSTEM OUT	TIME OUT	READER	SENDER

T.H.I.

T.O.R.

MESSAGE FORM

Serial No.

OFFICE DATE STAMP

No. of Groups
GR.

60

CALL AND INSTRUCTIONS

IN

T

OUT

(ABOVE THIS LINE FOR SIGNALS USE ONLY.)

TO

HOPO RPD BAH1

FROM

BOTA

Originator's Number

BL335

Date

20

In Reply to Number

Combined patrol reports indicate that there are no routes between JAP track and ballams skindiwai track above route through skindiwai no 5 and wandume tribe point owing to steep walls of KOBIAK valley and that the only carrier

THIS MESSAGE MAY BE SENT AS WRITTEN (EXCEPT) BY ANY MEANS: () WIRELESS

THIS MESSAGE MUST BE SENT IN CYPHER IF LIABLE TO INTERCEPTION OR TO FALL INTO ENEMY HANDS.

ORIGINATOR'S INSTRUCTIONS
DEGREE OF PRIORITY

TIME OF ORIGIN

SIGNATURE

506

SIGNATURE

[Handwritten Signature]

* ORIGINATOR MAY DELETE "EXCEPT" AND INSERT "INCLUDING."

(BELOW THIS LINE FOR SIGNALS USE ONLY.)

T.H.I.

T.O.R.

SYSTEM IN	TIME IN	READER	SENDER	SYSTEM OUT	TIME OUT	READER	SENDER	SYSTEM OUT	TIME OUT	READER	SENDER

MESSAGE FORM

Serial No.

**CALL
AND
INSTRUC-
TIONS**

IN

OUT

No. of Groups
GR.

OFFICE DATE STAMP

(ABOVE THIS LINE FOR SIGNALS USE ONLY.)

TO

FROM

Originator's Number

Date

In Reply to Number

route would be through KAISENIK
 and wandumi © This does not include
 BUIBINING and WAIPALI routes

THIS MESSAGE MAY BE SENT **AS WRITTEN**
 BY ANY MEANS (EXCEPT) WIRELESS

SIGNATURE

* ORIGINATOR MAY DELETE "EXCEPT" AND
 INSERT "INCLUDING."

THIS MESSAGE MUST BE SENT **IN CYPHER**
 IF LIABLE TO INTERCEPTION OR TO FALL
 INTO ENEMY HANDS.

SIGNATURE

(BELOW THIS LINE FOR SIGNALS USE ONLY.)

ORIGINATOR'S INSTRUCTIONS
 DEGREE OF PRIORITY

TIME OF ORIGIN

1645

T.H.I. 1700

T.O.R.

SYSTEM IN	TIME IN	READER	SENDER	SYSTEM OUT	TIME OUT	READER	SENDER	SYSTEM OUT	TIME OUT	READER	SENDER
4T	1/2/43		Thompson Sgt								

MESSAGE FORM

Serial No. **30**

No. of Groups
GR. OFFICE DATE STAMP

CALL AND INSTRUCTIONS

IN

OUT

4/17

(ABOVE THIS LINE FOR SIGNALS USE ONLY.)

TO *OC. 2/3 Ind Coy Reinforcements Murray Barracks Moresby RPT Kanga*

FROM

2/3 Ind Coy

Originator's Number

05112

Date

20

In Reply to Number

Urgent as fast as possible

0 1 Send as many men as possible

and 0

475

[Signature]

[Signature]

THIS MESSAGE MAY BE SENT **AS WRITTEN** (EXCEPT) BY ANY MEANS: () WIRELESS

THIS MESSAGE MUST BE SENT **IN CIPHER** IF LIABLE TO INTERCEPTION OR TO FALL INTO ENEMY HANDS.

ORIGINATOR'S INSTRUCTIONS
DEGREE OF PRIORITY

TIME OF ORIGIN

1140

THL 0

SIGNATURE
* ORIGINATOR MAY DELETE "EXCEPT" AND INSERT "INCLUDING."

SIGNATURE

(BELOW THIS LINE FOR SIGNALS USE ONLY.)

SYSTEM IN	TIME IN	READER	SENDER	SYSTEM OUT	TIME OUT	READER	SENDER	SYSTEM OUT	TIME OUT	READER	SENDER
<i>4/17</i>	<i>1205</i>	<i>[Signature]</i>									

T.O.R.

INITIALS

DISTRIBUTION

INITIALS

DATE

u for action

I - infm

~~A~~

ACTION TAKEN

Sigs told to hold message
to MORESBY

R.

MESSAGE FORM.

Serial No. *78*
OFFICE DATE STAMP

CALL AND INSTRUCTIONS.

IN
OUT

No. of Groups
GR.
62

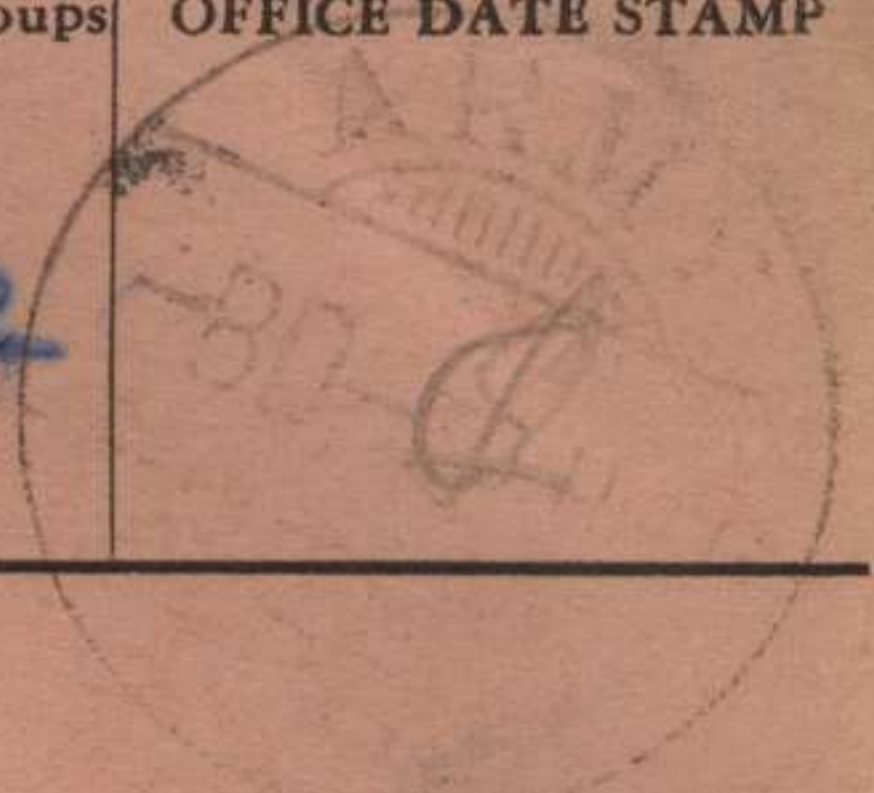

(ABOVE THIS LINE IS FOR SIGNALS USE ONLY.)

TO *H O P O*

FROM *B O T A AT L I T I*

Originator's Number.
BL 333

Date.
20

In Reply to Number

B 102/3 14 D Coy
hq and 5 section disposed 13
vicinity WANDUMI 3 incl O C BALLAMS
16 Summit 0 Intention move to
coy HQ first party to arrive
1200 21 Feb in view of H and
6 sections return to coy HQ please
confirm this move 0 will base stores

THIS MESSAGE MAY BE SENT AS WRITTEN BY ANY MEANS:

IF LIABLE TO BE INTERCEPTED OR FALL INTO ENEMY HANDS, THIS MESSAGE MUST BE SENT IN CYPHER.

ORIGINATOR'S INSTRUCTIONS DEGREE OF PRIORITY.

TIME OF ORIGIN

SIGNED *483 ✓*

SIGNED (BELOW THIS LINE IS FOR SIGNALS USE ONLY.)

T.H.I.

T.O.R.

SYSTEM IN.	TIME IN.	READER.	SENDER.	SYSTEM OUT.	TIME OUT.	READER.	SENDER.	SYSTEM OUT.	TIME OUT.	READER.	SENDER.

MESSAGE FORM.

CALL AND INSTRUCTIONS.	IN	No. of Groups GR.	Serial No. OFFICE DATE STAMP
	OUT		

(ABOVE THIS LINE IS FOR SIGNALS USE ONLY.)

TO

FROM	Originator's Number.	Date.	In Reply to Number
	<p><i>also be moved @ Immediate reply required</i></p>		

THIS MESSAGE MAY BE SENT **AS WRITTEN** BY ANY MEANS:

IF LIABLE TO BE INTERCEPTED OR FALL INTO ENEMY HANDS, THIS MESSAGE MUST BE SENT **IN CYPHER.**

ORIGINATOR'S INSTRUCTIONS
DEGREE OF PRIORITY.

TIME OF ORIGIN

1330

SIGNED

(BELOW THIS LINE IS FOR SIGNALS USE ONLY.)

SYSTEM IN.	TIME IN.	READER.	SENDER.	SYSTEM OUT.	TIME OUT.	READER.	SENDER.	SYSTEM OUT.	TIME OUT.	READER.	SENDER.
<i>4/13/37</i>			<i>Thompson</i>								

T.H.I.

1350

T.O.R.

MESSAGE FORM

Serial No. 584

OFFICE DATE STAMP

CALL AND INSTRUCTIONS

IN

35

Z P

No. of Groups

GR.

56

OUT

(ABOVE THIS LINE FOR SIGNALS USE ONLY.)

TO

H O P O

FROM

B A H I

Originator's Number

05 105

Date

19

In Reply to Number

CPL reported 572 repeat 572 JAPS passed JUNC between 1300 and 1530 hrs today moving towards MUBO 23 carrying 3 heavy MGs for JUNC at 1112 hrs moving towards WAKINDUMI this report repeated above figure 0 endeavored to check figures with Cpl BUT failed to contact again

THIS MESSAGE MAY BE SENT **AS WRITTEN**

*(EXCEPT)

BY ANY MEANS: () WIRELESS

SIGNATURE

* ORIGINATOR MAY DELETE "EXCEPT" AND INSERT "INCLUDING."

THIS MESSAGE MUST BE SENT **IN CYPHER**

IF LIABLE TO INTERCEPTION OR TO FALL INTO ENEMY HANDS

ORIGINATOR'S INSTRUCTIONS

DEGREE OF PRIORITY

Important

TIME OF ORIGIN

1945

T.H.I.

2002

T.O.R.

(BELOW THIS LINE FOR SIGNALS USE ONLY.)

SYSTEM IN	TIME IN	READER	SENDER	SYSTEM OUT	TIME OUT	READER	SENDER	SYSTEM OUT	TIME OUT	READER	SENDER
F	204	B									

MESSAGE FORM

Serial No. *16*

OFFICE DATE STAMP

CALL AND INSTRUCTIONS

IN

OUT

No. of Groups

GR.

(ABOVE THIS LINE FOR SIGNALS USE ONLY.)

TO

Manager

FROM

Bahv.

Originator's Number

1K11

Date

20

In Reply to Number

—

Confirm report East

report 582 afternoon

C enemy 198

pl. passed feb.

0 June

582 morning

457

Jsh

THIS MESSAGE MAY BE SENT **AS WRITTEN** (EXCEPT) BY ANY MEANS: () WIRELESS

THIS MESSAGE MUST BE SENT **IN CYPHER** IF LIABLE TO INTERCEPTION OR TO FALL INTO ENEMY HANDS.

ORIGINATOR'S INSTRUCTIONS
 DEGREE OF PRIORITY

TIME OF ORIGIN

0905

SIGNATURE

* ORIGINATOR MAY DELIVER "EXCEPT" AND INSERT "INCLUDING."

SIGNATURE

(BELOW THIS LINE FOR SIGNALS USE ONLY.)

T.H.I. *0908*

T.O.R.

SYSTEM IN	TIME IN	READER	SENDER	SYSTEM OUT	TIME OUT	READER	SENDER	SYSTEM OUT	TIME OUT	READER	SENDER
<i>457</i>	<i>0905</i>	<i>WJH</i>									

MESSAGE FORM

Serial No. **83**

CALL AND INSTRUCTIONS

IN **✓**
OUT

No. of Groups
GR.

233

OFFICE DATE STAMP

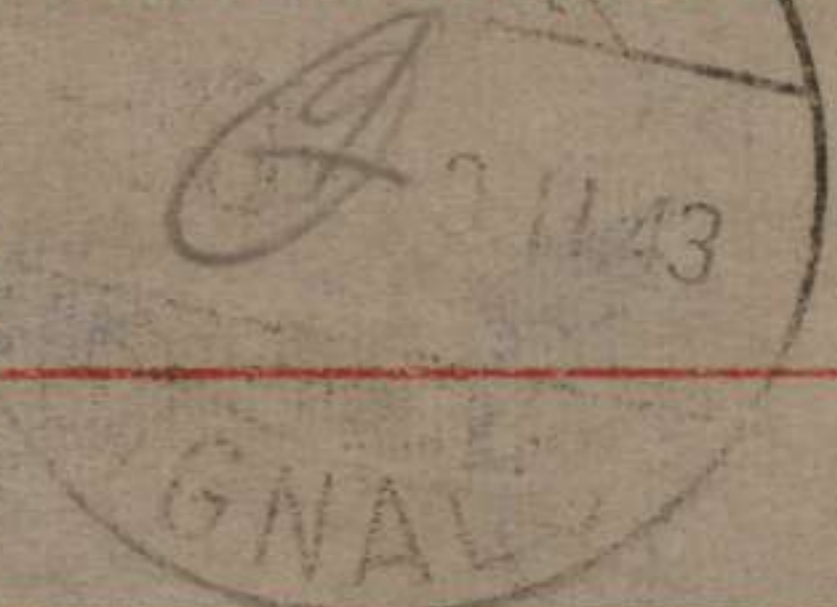

(ABOVE THIS LINE FOR SIGNALS USE ONLY.)

TO

KANGA WISE FORCE

FROM

BANI

Originator's Number

OS 104

Date

19

In Reply to Number

**INTER to 1630 hrs @ no contact
A pl has prepared at CAPRS
this platoon killed 2 Japs
then and prepared Report @ B pl
and one section of platoon
CAPRS two sections of platoon
KHA (MENZIES FORCE) this has page**

THIS MESSAGE MAY BE SENT **AS WRITTEN**
(EXCEPT)
BY ANY MEANS: () WIRELESS

THIS MESSAGE MUST BE SENT **IN CYPHER**
IF LIABLE TO INTERCEPTION OR TO FALL
INTO ENEMY HANDS.

ORIGINATOR'S INSTRUCTIONS
DEGREE OF PRIORITY

**Comd
Ic**

TIME OF ORIGIN

SIGNATURE

* ORIGINATOR MAY DELETE "EXCEPT" AND
INSERT "INCLUDING."

SIGNATURE

(BELOW THIS LINE FOR SIGNALS USE ONLY.)

T.H.I.

T.O.R. **2022**

SYSTEM IN	TIME IN	READER	SENDER	SYSTEM OUT	TIME OUT	READER	SENDER	SYSTEM OUT	TIME OUT	READER	SENDER

MESSAGE FORM

Serial No.

CALL AND INSTRUCTIONS

IN

②

No. of Groups
GR.

OFFICE DATE STAMP

OUT

(ABOVE THIS LINE FOR SIGNALS USE ONLY.)

TO

FROM

Originator's Number

Date

In Reply to Number

MINE moving direction JAP @ C pl JUNE
area @ patrol this platoon undisturbed
by JAP position on JAP track last night
with opposition and returned at 12:00 hrs One
JAP killed @ patrol undisturbed by JAP
on JAP track @ enemy holding and other pl
up JAP TRACK from JUNE @ JAP @

THIS MESSAGE MAY BE SENT **AS WRITTEN**
(EXCEPT)
BY ANY MEANS: () WIRELESS

THIS MESSAGE MUST BE SENT **IN CYPHER**
IF LIABLE TO INTERCEPTION OR TO FALL
INTO ENEMY HANDS.

ORIGINATOR'S INSTRUCTIONS
DEGREE OF PRIORITY

TIME OF ORIGIN

SIGNATURE.....

SIGNATURE.....

ORIGINATOR MAY DELETE "EXCEPT" AND
INSERT "INCLUDING."

(BELOW THIS LINE FOR SIGNALS USE ONLY.)

T.H.I.

T.O.R.

SYSTEM IN	TIME IN	READER	SENDER	SYSTEM OUT	TIME OUT	READER	SENDER	SYSTEM OUT	TIME OUT	READER	SENDER

MESSAGE FORM

Serial No.

No. of Groups
GR.

OFFICE DATE STAMP

CALL AND INSTRUCTIONS

IN

3

OUT

(ABOVE THIS LINE FOR SIGNALS USE ONLY.)

TO

FROM

Originator's Number

Date

In Reply to Number

JUNG @ small party 2/6 for holding GUNNETT
 JUNG and BRACK @ AT NINE @ moving
 CARRS DUMP anticipate casualties A pl
 @ intention 20 Feb @ 6 pl hold JUNG
 patrol forward to locate enemy positions in
 this area @ MENZIES FORCE to move
 to JUNG @ A pl remaining CARRS DUMP

THIS MESSAGE MAY BE SENT **AS WRITTEN**
 * (EXCEPT)
 BY ANY MEANS: () WIRELESS

THIS MESSAGE MUST BE SENT **IN CYPHER**
 IF LIABLE TO INTERCEPTION OR TO FALL
 INTO ENEMY HANDS.

ORIGINATOR'S INSTRUCTIONS
 DEGREE OF PRIORITY

TIME OF ORIGIN

SIGNATURE.....

SIGNATURE.....

* ORIGINATOR MAY DELETE "EXCEPT" AND
 INSERT "INCLUDING."

(BELOW THIS LINE FOR SIGNALS USE ONLY.)

T.H.I.

SYSTEM IN	TIME IN	READER	SENDER	SYSTEM OUT	TIME OUT	READER	SENDER	SYSTEM OUT	TIME OUT	READER	SENDER

T.O.R.

MESSAGE FORM

Serial No.

CALL AND INSTRUCTIONS

IN

OUT

4

No. of Groups
GR.

OFFICE DATE STAMP

(ABOVE THIS LINE FOR SIGNALS USE ONLY.)

TO

FROM

Originator's Number

Date

In Reply to Number

endeavour evacuate casualties @ 3 pl HQ
and one see moving from SUMMIT @ WARREN
intention unknown @ will hold GUNNETT JUNE
and BRACK CAT NINE with small force 2/08 @
carrier line of 33 to move to CORR'S DUMP @
if men available will commence laying telephone line
from BRACK CAT NINE forward to CORR'S DUMP

THIS MESSAGE MAY BE SENT **AS WRITTEN**
(EXCEPT)
BY ANY MEANS: () WIRELESS

THIS MESSAGE MUST BE SENT **IN CYPHER**
IF LIABLE TO INTERCEPTION OR TO FALL
INTO ENEMY HANDS.

ORIGINATOR'S INSTRUCTIONS
DEGREE OF PRIORITY

TIME OF ORIGIN

1745

SIGNATURE.....

SIGNATURE.....

* ORIGINATOR MAY DELETE "EXCEPT" AND
INSERT "INCLUDING."

(BELOW THIS LINE FOR SIGNALS USE ONLY.)

T.H.I.
1755

SYSTEM IN	TIME IN	READER	SENDER	SYSTEM OUT	TIME OUT	READER	SENDER	SYSTEM OUT	TIME OUT	READER	SENDER
F	1730	6									

T.O.R.

MESSAGE FORM

Serial No. 29

OFFICE DATE STAMP

CALL AND INSTRUCTIONS

IN

OUT

No. of Groups

GR.

82

(ABOVE THIS LINE FOR SIGNALS USE ONLY.)

TO

Kanga

FROM

Baker

Originator's Number

1K13

Date

20

In Reply to Number

—

Setback	at	0900 hrs	0	A	pl
presumed	at	Carrs	Dump	0	B
pl	less	2	sections	moving	to
Jap	Gap	0	C	pl	plus
Mendees	the force	holding	600	yards	West
Jap	Blacks	at	track	0	Jap
off	28	ovs	to	move	

THIS MESSAGE MAY BE SENT AS WRITTEN
* (EXCEPT)
BY ANY MEANS: () WIRELESS

THIS MESSAGE MUST BE SENT IN CYPHER
IF LIABLE TO INTERCEPTION OR TO FALL
INTO ENEMY HANDS.

ORIGINATOR'S INSTRUCTIONS
DEGREE OF PRIORITY

TIME OF ORIGIN

SIGNATURE

* ORIGINATOR MAY DELETE "EXCEPT" AND
INSERT "INCLUDING."

SIGNATURE

(BELOW THIS LINE FOR SIGNALS USE ONLY.)

T.H.I.

T.O.R.

SYSTEM IN	TIME IN	READER	SENDER	SYSTEM OUT	TIME OUT	READER	SENDER	SYSTEM OUT	TIME OUT	READER	SENDER

MESSAGE FORM

Serial No.

**CALL
AND
INSTRUC-
TIONS**

IN

OUT

No. of Groups
GR.

OFFICE DATE STAMP

[Handwritten initials]

(ABOVE THIS LINE FOR SIGNALS USE ONLY.)

TO

FROM

Originator's Number

Date

In Reply to Number

Tracks	⊙	2	pls	2/17	bn
to	hold	Bullett	Tunc.	Tdfr	Tunc
and	patrol	tracks	in	that	area
⊙	telephone	line	being	hat	down
to	Carry	Dumps	⊙	Carrier	line
proceed	to	Carry	Dumps	⊙	No
contact	with	•	Major	Warfe	

THIS MESSAGE MAY BE SENT **AS WRITTEN**
(EXCEPT) BY ANY MEANS () WIRELESS

SIGNATURE

* ORIGINATOR MAY DELETE "EXCEPT" AND INSERT "INCLUDING"

THIS MESSAGE MUST BE SENT **IN CYPHER**
IF LIABLE TO INTERCEPTION OR TO FALL
INTO ENEMY HANDS.

SIGNATURE

ORIGINATOR'S INSTRUCTIONS
DEGREE OF PRIORITY

TIME OF ORIGIN

0905

(BELOW THIS LINE FOR SIGNALS USE ONLY.)

T.H.I. 1407

T.O.R.

SYSTEM IN	TIME IN	READER	SENDER	SYSTEM OUT	TIME OUT	READER	SENDER	SYSTEM OUT	TIME OUT	READER	SENDER
<i>[Handwritten]</i>	<i>[Handwritten]</i>	<i>[Handwritten]</i>									

MESSAGE FORM

Serial No.

No. of Groups

OFFICE DATE STAMP

CALL AND INSTRUCTIONS

IN *BC.*

Z.

GR.

43

Q.

OUT

(ABOVE THIS LINE FOR SIGNALS USE ONLY.)

TO

AT 4116A

FROM

RTHI

Originator's Number

0544

Date

14

In Reply to Number

<i>C</i>	<i>PL</i>	<i>reports</i>	<i>0544</i>	<i>holding</i>	<i>JUNE</i>
<i>slightly</i>	<i>WEST</i>	<i>of</i>	<i>TJP</i>	<i>track</i>	<i>in</i>
<i>strength</i>	<i>⊙</i>	<i>impossible</i>	<i>force</i>	<i>away</i>	<i>up</i>
<i>TJP</i>	<i>track</i>	<i>to</i>	<i>contact</i>	<i>WTRFE</i>	<i>⊙</i>
<i>H</i>	<i>pl</i>	<i>believed</i>	<i>to</i>	<i>have</i>	<i>stick</i>
<i>BUCK CAT</i>	<i>track</i>	<i>near</i>	<i>CARRS</i>	<i>very</i>	<i>badly</i>
<i>exhausted</i>	<i>still</i>				

THIS MESSAGE MAY BE SENT **AS WRITTEN** (EXCEPT) BY ANY MEANS () WIRELESS

THIS MESSAGE MUST BE SENT **IN CYPHER** IF LIABLE TO INTERCEPTION OR TO FALL INTO ENEMY HANDS.

ORIGINATOR'S INSTRUCTIONS
DEGREE OF PRIORITY

TIME OF ORIGIN

SIGNATURE

SIGNATURE

* ORIGINATOR MAY DELETE "EXCEPT" AND INSERT "INCLUDING."

(BELOW THIS LINE FOR SIGNALS USE ONLY.)

[Handwritten signature]

1410

T.H.I.

T.O.R.

SYSTEM IN	TIME IN	READER	SENDER	SYSTEM OUT	TIME OUT	READER	SENDER	SYSTEM OUT	TIME OUT	READER	SENDER
<i>L</i>	<i>1410</i>	<i>Scott</i>									

INITIALS

DISTRIBUTION

INITIALS

DATE

U for action

I - wife

A &

ACTION TAKEN

held for steps

R.

MESSAGE FORM

Serial No. 34

CALL AND INSTRUCTIONS

IN *BC* *Z*
OUT

No. of Groups

GR.

53

OFFICE DATE STAMP

BD

(ABOVE THIS LINE FOR SIGNALS USE ONLY.)

TO

H O P O

FROM

B.H.H.

Originator's Number

0595

Date

19

In Reply to Number

<i>Intelligence</i>	<i>reach</i>	<i>all</i>	<i>see</i>	<i>and</i>	<i>sub</i>
<i>unit</i>	<i>have</i>	<i>been</i>	<i>captured</i>	<i>at</i>	<i>the</i>
<i>be</i>	<i>been</i>	<i>under</i>	<i>the</i>	<i>of</i>	<i>the</i>
	<i>admitted</i>	<i>to</i>	<i>hospital</i>	<i>recently</i>	<i>could</i>
	<i>supplied</i>	<i>some</i>	<i>action</i>	<i>west</i>	<i>be</i>

THIS MESSAGE MAY BE SENT **AS WRITTEN** (EXCEPT) BY ANY MEANS: () WIRELESS

THIS MESSAGE MUST BE SENT **IN CYPHER** IF LIABLE TO INTERCEPTION OR TO FALL INTO ENEMY HANDS.

ORIGINATOR'S INSTRUCTIONS
DEGREE OF PRIORITY

TIME OF ORIGIN

SIGNATURE

* ORIGINATOR MAY DELETE "EXCEPT" AND INSERT "INCLUDING."

SIGNATURE

(BELOW THIS LINE FOR SIGNALS USE ONLY.)

T.H.I.

T.O.R.

SYSTEM IN	TIME IN	READER	SENDER	SYSTEM OUT	TIME OUT	READER	SENDER	SYSTEM OUT	TIME OUT	READER	SENDER

MESSAGE FORM

Serial No.

CALL AND INSTRUCTIONS	IN	No. of Groups GR.	OFFICE DATE STAMP
	OUT		

(ABOVE THIS LINE FOR SIGNALS USE ONLY.)

TO

FROM	Originator's Number	Date	In Reply to Number
<i>Taken on</i>	<i>Third</i>	<i>Return to</i>	<i>unit</i>

THIS MESSAGE MAY BE SENT **AS WRITTEN** (EXCEPT) BY ANY MEANS: () WIRELESS

THIS MESSAGE MUST BE SENT **IN CYPHER** IF LIABLE TO INTERCEPTION OR TO FALL INTO ENEMY HANDS.

ORIGINATOR'S INSTRUCTIONS
 DEGREE OF PRIORITY

TIME OF ORIGIN

SIGNATURE.....
 * ORIGINATOR MAY DELETE "EXCEPT" AND INSERT "INCLUDING."

SIGNATURE.....
 (BELOW THIS LINE FOR SIGNALS USE ONLY.)

1100
T.H.I.
1105
T.O.R.

SYSTEM IN	TIME IN	READER	SENDER	SYSTEM OUT	TIME OUT	READER	SENDER	SYSTEM OUT	TIME OUT	READER	SENDER

INITIALS

DISTRIBUTION

INITIALS

DATE

G for info

I - -

~~AW~~

ACTION TAKEN

NIL

R

INITIALS

D
G
I
A
AC

MESSAGE FORM

Serial No.

No. of Groups

OFFICE DATE STAMP

CALL AND INSTRUCTIONS

IN

B.C.

Z

GR.

OUT

175

[Handwritten mark]

(ABOVE THIS LINE FOR SIGNALS USE ONLY.)

TO

HANGA

FROM

BAHI

Originator's Number

0599

Date

19

In Reply to Number

SIGHT	message	WAR FIE	Originated	0630	has
and	received	are	1100 hrs	status	four
A	pl.	walking	wounded	contacted	morning
WEST	blowing	JAP U	track	Q	BAHI
has	not	contacted	A	pl.	since
165 hrs	17	FEB.	but	from	test
WARFES	signal	it	appears	GA	pl.

THIS MESSAGE MAY BE SENT **AS WRITTEN** (EXCEPT) BY ANY MEANS: () WIRELESS

THIS MESSAGE MUST BE SENT **IN CYPHER** IF LIABLE TO INTERCEPTION OR TO FALL INTO ENEMY HANDS.

ORIGINATOR'S INSTRUCTIONS
DEGREE OF PRIORITY

TIME OF ORIGIN

SIGNATURE.....

SIGNATURE.....

* ORIGINATOR MAY DELETE "EXCEPT" AND INSERT "INCLUDING."

(BELOW THIS LINE FOR SIGNALS USE ONLY.)

T.H.I.

SYSTEM IN	TIME IN	READER	SENDER	SYSTEM OUT	TIME OUT	READER	SENDER	SYSTEM OUT	TIME OUT	READER	SENDER

T.O.R.

MESSAGE FORM

Serial No.

No. of Groups
GR.

OFFICE DATE STAMP

**CALL
 AND
 INSTRUCTIONS**

IN

OUT

(ABOVE THIS LINE FOR SIGNALS USE ONLY.)

TO

FROM

Originator's Number

Date

In Reply to Number

Handwritten message content:
 1. 1st
 2. 2nd
 3. 3rd
 4. 4th
 5. 5th
 6. 6th
 7. 7th
 8. 8th
 9. 9th
 10. 10th
 11. 11th
 12. 12th
 13. 13th
 14. 14th
 15. 15th
 16. 16th
 17. 17th
 18. 18th
 19. 19th
 20. 20th
 21. 21st
 22. 22nd
 23. 23rd
 24. 24th
 25. 25th
 26. 26th
 27. 27th
 28. 28th
 29. 29th
 30. 30th
 31. 31st
 32. 32nd
 33. 33rd
 34. 34th
 35. 35th
 36. 36th
 37. 37th
 38. 38th
 39. 39th
 40. 40th
 41. 41st
 42. 42nd
 43. 43rd
 44. 44th
 45. 45th
 46. 46th
 47. 47th
 48. 48th
 49. 49th
 50. 50th
 51. 51st
 52. 52nd
 53. 53rd
 54. 54th
 55. 55th
 56. 56th
 57. 57th
 58. 58th
 59. 59th
 60. 60th
 61. 61st
 62. 62nd
 63. 63rd
 64. 64th
 65. 65th
 66. 66th
 67. 67th
 68. 68th
 69. 69th
 70. 70th
 71. 71st
 72. 72nd
 73. 73rd
 74. 74th
 75. 75th
 76. 76th
 77. 77th
 78. 78th
 79. 79th
 80. 80th
 81. 81st
 82. 82nd
 83. 83rd
 84. 84th
 85. 85th
 86. 86th
 87. 87th
 88. 88th
 89. 89th
 90. 90th
 91. 91st
 92. 92nd
 93. 93rd
 94. 94th
 95. 95th
 96. 96th
 97. 97th
 98. 98th
 99. 99th
 100. 100th

THIS MESSAGE MAY BE SENT **AS WRITTEN**
 * (EXCEPT)
 BY ANY MEANS: () WIRELESS

THIS MESSAGE MUST BE SENT **IN CYPHER**
 IF LIABLE TO INTERCEPTION OR TO FALL
 INTO ENEMY HANDS.

ORIGINATOR'S INSTRUCTIONS
 DEGREE OF PRIORITY

TIME OF ORIGIN

SIGNATURE

* ORIGINATOR MAY DELETE "EXCEPT" AND
 INSERT "INCLUDING."

SIGNATURE

(BELOW THIS LINE FOR SIGNALS USE ONLY.)

T.H.I.

T.O.R.

SYSTEM IN	TIME IN	READER	SENDER	SYSTEM OUT	TIME OUT	READER	SENDER	SYSTEM OUT	TIME OUT	READER	SENDER

MESSAGE FORM

Serial No.

No. of Groups
GR.

OFFICE DATE STAMP

**CALL
AND
INSTRUC-
TIONS**

IN

OUT

(ABOVE THIS LINE FOR SIGNALS USE ONLY.)

TO

FROM

Originator's Number

Date

In Reply to Number

down	BLACKCAT	track	AND HOLD	Junct.	BLACKCAT
JAP	tracks	⊙	C	pl.	have
been	ordered	more	back	from	June
BLACKCAT	JAP	track	in	direction	WIT WUNNY
to	clear	force	that	H	pl
met.	⊙	have	sent	medical	orderlies
3	men	to	contact	walking	wounded

THIS MESSAGE MAY BE SENT **AS WRITTEN**
(EXCEPT)
BY ANY MEANS: () WIRELESS

THIS MESSAGE MUST BE SENT **IN CYPHER**
IF LIABLE TO INTERCEPTION OR TO FALL
INTO ENEMY HANDS.

ORIGINATOR'S INSTRUCTIONS
DEGREE OF PRIORITY

TIME OF ORIGIN

SIGNATURE.....

* ORIGINATOR MAY DELETE "EXCEPT" AND
INSERT "INCLUDING."

SIGNATURE.....

(BELOW THIS LINE FOR SIGNALS USE ONLY.)

T.H.I.

T.O.R.

SYSTEM IN	TIME IN	READER	SENDER	SYSTEM OUT	TIME OUT	READER	SENDER	SYSTEM OUT	TIME OUT	READER	SENDER

MESSAGE FORM

Serial No.

CALL AND INSTRUCTIONS

IN

OUT

No. of Groups
GR.

OFFICE DATE STAMP

(ABOVE THIS LINE FOR SIGNALS USE ONLY.)

TO

FROM

Originator's Number

Date

In Reply to Number

on JAP tracks B pl HQ
and remaining sectors B pl remaining
BPHI quickest possible route O 2:30
units loads reached CARRS camp last
night NO more loads supplies ammo
day and this afternoon O well
has further information immediately if

THIS MESSAGE MAY BE SENT **AS WRITTEN**
(EXCEPT) **WIRELESS**
BY ANY MEANS: ()

THIS MESSAGE MUST BE SENT **IN CYBER**
IF LIABLE TO INTERCEPTION OR TO FALL
INTO ENEMY HANDS.

ORIGINATOR'S INSTRUCTIONS
DEGREE OF PRIORITY

TIME OF ORIGIN

1220

T.H.I. 1785

SIGNATURE.....

* ORIGINATOR MAY DELETE "EXCEPT" AND
INSERT "INCLUDING."

SIGNATURE.....

(BELOW THIS LINE FOR SIGNALS USE ONLY.)

SYSTEM IN	TIME IN	READER	SENDER	SYSTEM OUT	TIME OUT	READER	SENDER	SYSTEM OUT	TIME OUT	READER	SENDER

T.O.R.

INITIALS

DISTRIBUTION

INITIALS

DATE

U for Action

I for Infos

A for Infos

ACTION TAKEN

Phoned S/c.

R

MESSAGE FORM

Serial No. **16**

No. of Groups

GR.

31

OFFICE DATE STAMP

9-11-43

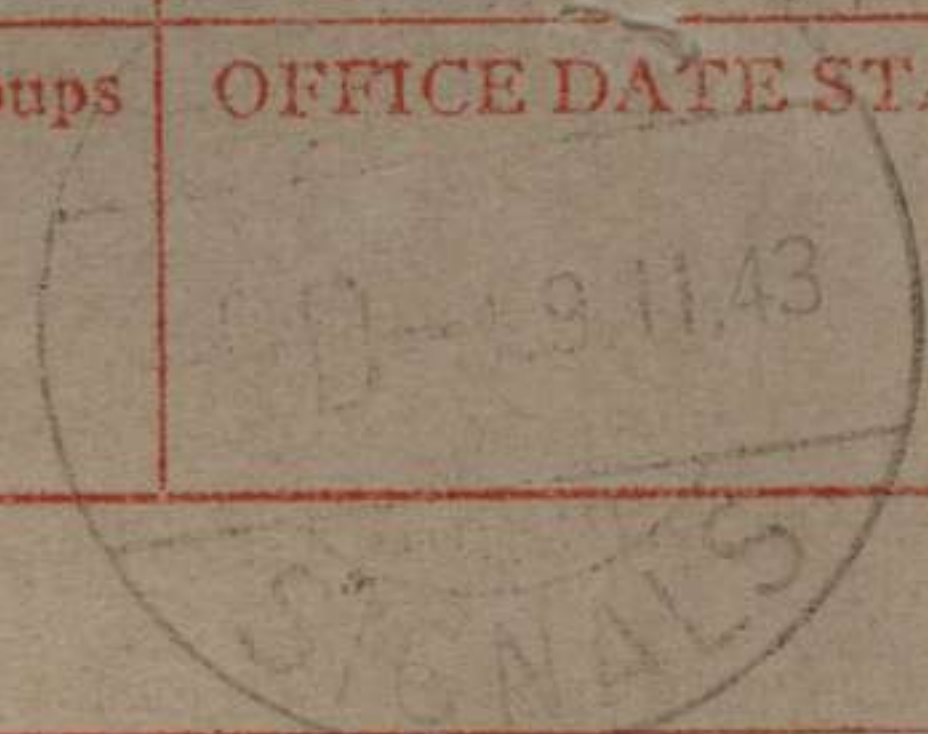

CALL AND INSTRUCTIONS

IN

Z.

OUT

(ABOVE THIS LINE FOR SIGNALS USE ONLY.)

TO

KHNGH

FROM

BAMI

Originator's Number

0587

Date

19

In Reply to Number

Request
and
area
used
situation

you
some
to
in
demands

permission
at
this
HOUSE

move
at
area
COPPER

B.I.U.
plant
to
area

H.Q.
Summit
be
as

389

[Handwritten signature]

THIS MESSAGE MAY BE SENT **AS WRITTEN**
(EXCEPT) BY ANY MEANS: () WIRELESS

SIGNATURE.....

* ORIGINATOR MAY DELETE "EXCEPT" AND INSERT "INCLUDING."

THIS MESSAGE MUST BE SENT **IN CYPHER**
IF LIABLE TO INTERCEPTION OR TO FALL
INTO ENEMY HANDS.

SIGNATURE.....

(BELOW THIS LINE FOR SIGNALS USE ONLY.)

ORIGINATOR'S INSTRUCTIONS
DEGREE OF PRIORITY

*cond.
a
L.V.*

TIME OF ORIGIN

0815

**T.H.I.
0817**

T.O.R.

SYSTEM IN	TIME IN	READER	SENDER	SYSTEM OUT	TIME OUT	READER	SENDER	SYSTEM OUT	TIME OUT	READER	SENDER

[Handwritten marks in table]

MESSAGE FORM

Serial No. 98

CALL AND INSTRUCTIONS

IN

OUT

No. of Groups

GR.

OFFICE DATE STAMP

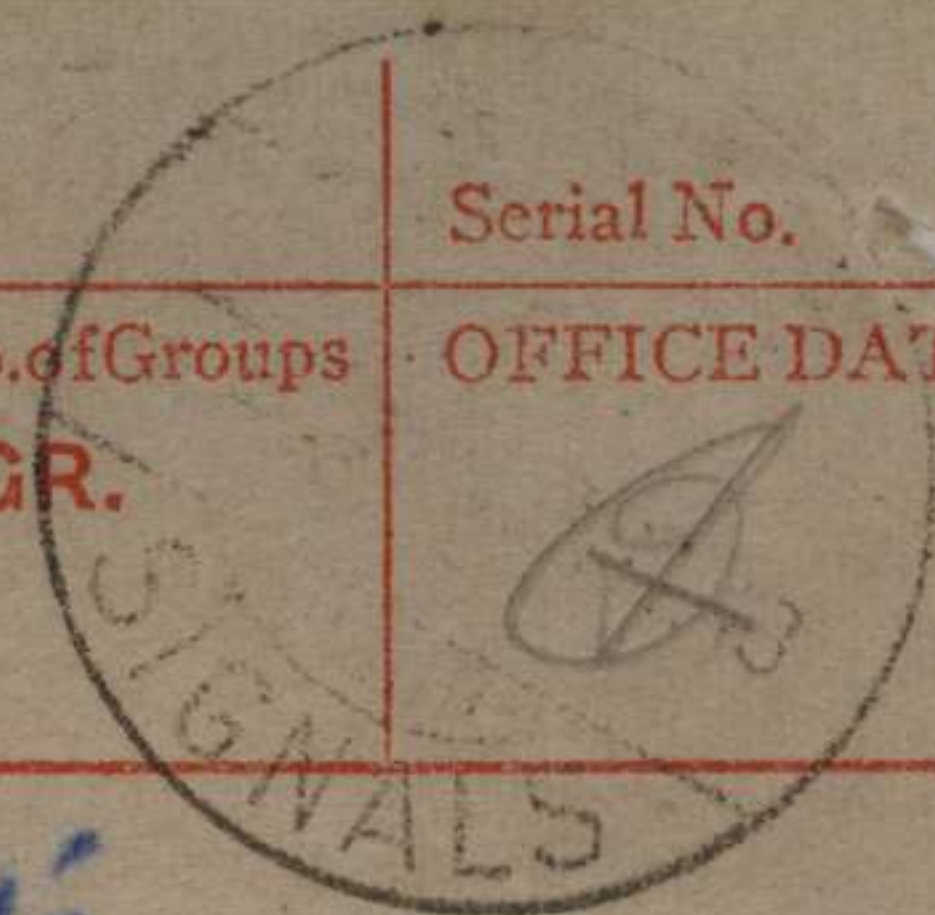

(ABOVE THIS LINE FOR SIGNALS USE ONLY.)

TO

KANGA RPD WISE FORCE

FROM

BAHI

Originator's Number

0583

Date

18

In Reply to Number

Latok to 1800418 O A pl no
contact today believed near BUICK
CAT JAP trucks since O 2 sec
B pl return this h O 1700 hrs
unable to force track between
JAP track and SUMMIT men eastward
O remaining section and HQ

THIS MESSAGE MAY BE SENT **AS WRITTEN**
* (EXCEPT)
BY ANY MEANS: () WIRELESS

THIS MESSAGE MUST BE SENT **IN CYPHER**
IF LIABLE TO INTERCEPTION OR TO FALL
INTO ENEMY HANDS.

ORIGINATOR'S INSTRUCTIONS
DEGREE OF PRIORITY

TIME OF ORIGIN

SIGNATURE

* ORIGINATOR MAY DELETE "EXCEPT" AND
INSERT "INCLUDING."

SIGNATURE

(BELOW THIS LINE FOR SIGNALS USE ONLY.)

T.H.I.

T.O.R.

SYSTEM IN	TIME IN	READER	SENDER	SYSTEM OUT	TIME OUT	READER	SENDER	SYSTEM OUT	TIME OUT	READER	SENDER

MESSAGE FORM

Serial No.

**CALL
AND
INSTRUC-
TIONS**

IN

OUT

3

No. of Groups
GR.

OFFICE DATE STAMP

(ABOVE THIS LINE FOR SIGNALS USE ONLY.)

TO

FROM

Originator's Number

Date

In Reply to Number

Summit area @ C. pl holding
this afternoon half hour from
BLACKCAT JAP track since along
JAP track @ at 1500 hrs this
pl observed forty two well
armed heavily laden Japs at
BLACKCAT Jap track Japel MOVING

THIS MESSAGE MAY BE SENT **AS WRITTEN**
(EXCEPT)
BY ANY MEANS: () WIRELESS

THIS MESSAGE MUST BE SENT **IN CYPHER**
IF LIABLE TO INTERCEPTION OR TO FALL
INTO ENEMY HANDS.

ORIGINATOR'S INSTRUCTIONS
DEGREE OF PRIORITY

TIME OF ORIGIN

SIGNATURE.....
* ORIGINATOR MAY DELETE "EXCEPT" AND
INSERT "INCLUDING."

SIGNATURE.....

(BELOW THIS LINE FOR SIGNALS USE ONLY.)

T.H.I.

T.O.R.

SYSTEM IN	TIME IN	READER	SENDER	SYSTEM OUT	TIME OUT	READER	SENDER	SYSTEM OUT	TIME OUT	READER	SENDER

MESSAGE FORM

Serial No.

OFFICE DATE STAMP

No. of Groups
GR.

CALL AND INSTRUCTIONS

IN

OUT

3

(ABOVE THIS LINE FOR SIGNALS USE ONLY.)

TO

FROM

Originator's Number

Date

In Reply to Number

along jap track direction WANDUM
 1630 has some prep and
 japs at JANC moving direction
 MVB0 0 presumption that
 japs warned this party that
 a large force was awaiting them

THIS MESSAGE MAY BE SENT **AS WRITTEN**
 (EXCEPT)
 BY ANY MEANS: () WIRELESS

THIS MESSAGE MUST BE SENT **IN CYPHER**
 IF LIABLE TO INTERCEPTION OR TO FALL
 INTO ENEMY HANDS.

ORIGINATOR'S INSTRUCTIONS
 DEGREE OF PRIORITY

TIME OF ORIGIN

SIGNATURE.....
 * ORIGINATOR MAY DELETE "EXCEPT" AND
 INSERT "INCLUDING."

SIGNATURE.....

(BELOW THIS LINE FOR SIGNALS USE ONLY.)

T.H.I.

T.O.R.

SYSTEM IN	TIME IN	READER	SENDER	SYSTEM OUT	TIME OUT	READER	SENDER	SYSTEM OUT	TIME OUT	READER	SENDER

MESSAGE FORM

Serial No.

CALL AND INSTRUCTIONS	IN	4	No. of Groups	OFFICE DATE STAMP
	OUT		GR.	

(ABOVE THIS LINE FOR SIGNALS USE ONLY.)

TO

FROM	Originator's Number	Date	In Reply to Number
------	---------------------	------	--------------------

up JAP track and they consist
 withdrawn @ WAFEE and
 sea hours down with
 GULLET @ JUNE @ standing
 JAP wounded tracks
 Greenman post block
 nothing for report @ have established

THIS MESSAGE MAY BE SENT **AS WRITTEN** (EXCEPT) BY ANY MEANS: () WIRELESS

THIS MESSAGE MUST BE SENT **IN CYPHER** IF LIABLE TO INTERCEPTION OR TO FALL INTO ENEMY HANDS.

ORIGINATOR'S INSTRUCTIONS
 DEGREE OF PRIORITY

TIME OF ORIGIN

SIGNATURE.....

SIGNATURE.....

* ORIGINATOR MAY DELETE "EXCEPT" AND INSERT "INCLUDING."

(BELOW THIS LINE FOR SIGNALS USE ONLY.)

T.H.I.

T.O.R.

SYSTEM IN	TIME IN	READER	SENDER	SYSTEM OUT	TIME OUT	READER	SENDER	SYSTEM OUT	TIME OUT	READER	SENDER

MESSAGE FORM

Serial No.

CALL AND INSTRUCTIONS

IN

OUT

5

No. of Groups
GR.

OFFICE DATE STAMP

(ABOVE THIS LINE FOR SIGNALS USE ONLY.)

TO

FROM

Originator's Number

Date

In Reply to Number

forward position dump mine
 powers forward BLACK CAT
 MINE on BLACK CAT mine house
 cypher track 0 this mountain
 by eight men 0 9 N T E O 19
 Feb A pl and C pl hold BLACK
 CAT JAP tracks mine push

THIS MESSAGE MAY BE SENT **AS WRITTEN**
 (EXCEPT)
 BY ANY MEANS: () WIRELESS

THIS MESSAGE MUST BE SENT **IN CYPHER**
 IF LIABLE TO INTERCEPTION OR TO FALL
 INTO ENEMY HANDS.

ORIGINATOR'S INSTRUCTIONS
 DEGREE OF PRIORITY

TIME OF ORIGIN

SIGNATURE.....

SIGNATURE.....

* ORIGINATOR MAY DELETE "EXCEPT" AND
 INSERT "INCLUDING."

(BELOW THIS LINE FOR SIGNALS USE ONLY.)

T.H.I.

T.O.R.

SYSTEM IN	TIME IN	READER	SENDER	SYSTEM OUT	TIME OUT	READER	SENDER	SYSTEM OUT	TIME OUT	READER	SENDER

INITIALS

DISTRIBUTION

INITIALS

DATE

G

for action

I

infr

~~44~~

ACTION TAKEN

held for pickup

INITIALS

R.

MESSAGE FORM

Serial No.

CALL AND INSTRUCTIONS

IN
 OUT

No. of Groups
 GR.

OFFICE I

Completion of message from Base

(ABOVE THIS LINE FOR SIGNALS USE ONLY.)

TO

FROM

BAH

Originator's Number

Date

In Reply to No.

Strong patrols forward to HOUSE COPPER area @ two sections B pl present here mine forward BLACKCAT MINE in afternoon camp there and push forward following day to join force HOUSE COPPER area @ one section B pl stationed SUMMIT

THIS MESSAGE MAY BE SENT **AS WRITTEN** (EXCEPT) BY ANY MEANS: () WIRELESS

THIS MESSAGE MUST BE SENT **IN CYPHER** IF LIABLE TO INTERCEPTION OR TO FALL INTO ENEMY HANDS.

ORIGINATOR'S INSTRUCTIONS
 DEGREE OF PRIORITY

TIME OF ORIGIN

SIGNATURE

* ORIGINATOR MAY DELETE "EXCEPT" AND INSERT "INCLUDING."

SIGNATURE

(BELOW THIS LINE FOR SIGNALS USE ONLY.)

T.H.I.

T.O.R.

SYSTEM IN	TIME IN	READER	SENDER	SYSTEM OUT	TIME OUT	READER	SENDER	SYSTEM OUT	TIME OUT	READER	SENDER

MESSAGE FORM

Serial No.

CALL AND INSTRUCTIONS

IN

OUT

No. of Groups
GR.

OFFICE D

(ABOVE THIS LINE FOR SIGNALS USE ONLY.)

TO

FROM

Originator's Number

Date

In Reply to N

*to patrol SUMMIT area
will send line wireless party
carriers to forward message to base
existing standing patrols to be
maintained*

JKW

THIS MESSAGE MAY BE SENT **AS WRITTEN**
(EXCEPT)
BY ANY MEANS: () WIRELESS

THIS MESSAGE MUST BE SENT **IN CYPHER**
IF LIABLE TO INTERCEPTION OR TO FALL
INTO ENEMY HANDS.

ORIGINATOR'S INSTRUCTIONS
DEGREE OF PRIORITY

TIME OF ORIGIN

1940

SIGNATURE.....

SIGNATURE.....

* ORIGINATOR MAY DELETE "EXCEPT" AND
INSERT "INCLUDING."

(BELOW THIS LINE FOR SIGNALS USE ONLY.)

T.H.I. *1942*

T.O.R.

SYSTEM IN	TIME IN	READER	SENDER	SYSTEM OUT	TIME OUT	READER	SENDER	SYSTEM OUT	TIME OUT	READER	SENDER
<i>472</i>			<i>Thompson</i>								

MESSAGE FORM

Serial No. 18

CALL AND INSTRUCTIONS	IN	Z	No. of Groups	OFFICE DATE STAMP
	OUT		GR.	

39



(ABOVE THIS LINE FOR SIGNALS USE ONLY.)

TO KANGA

FROM BPHI	Originator's Number 0888	Date 19	In Reply to Number -
-----------	--------------------------	---------	----------------------

SITREP to 0800 hrs 4/19
 rations almost exhausted moving to
 DUMP five hours down BLACKHAT
 HOUSE COPPER MINE
 demands as by sitrep P.M.
 LX 18

396

[Handwritten signature]

THIS MESSAGE MAY BE SENT AS WRITTEN (EXCEPT) BY ANY MEANS: () WIRELESS	THIS MESSAGE MUST BE SENT IN CYPHER IF LIABLE TO INTERCEPTION OR TO FALL INTO ENEMY HANDS.	ORIGINATOR'S INSTRUCTIONS DEGREE OF PRIORITY	TIME OF ORIGIN
SIGNATURE.....	SIGNATURE.....		0820
* ORIGINATOR MAY DELETE "EXCEPT" AND INSERT "INCLUDING."			T.H.I.
			0840
			T.O.R.

(BELOW THIS LINE FOR SIGNALS USE ONLY.)

SYSTEM IN	TIME IN	READER	SENDER	SYSTEM OUT	TIME OUT	READER	SENDER	SYSTEM OUT	TIME OUT	READER	SENDER
L	08	Scott									

INITIALS

DISTRIBUTION

INITIALS

DATE

G for info

I - -

By - -

ACTION TAKEN

Staff Capt advised

R

INITIALS

MESSAGE FORM

Serial No. *27*

OFFICE DATE STAMP

CALL AND INSTRUCTIONS

IN

2

No. of Groups

GR.

OUT

26

(ABOVE THIS LINE FOR SIGNALS USE ONLY.)

TO

MANGA

FROM

BR 41

Originator's Number

0592

Date

19

In Reply to Number

*at
of
at*

1930

has

L/18

Further

Ready

munition

well

armed

of JAPS

when

time

BLACK CAT. JHN

WINDING

working

lost.

JHN

1400

THIS MESSAGE MAY BE SENT **AS WRITTEN** (EXCEPT) BY ANY MEANS: () WIRELESS

THIS MESSAGE MUST BE SENT **IN CYPHER** IF LIABLE TO INTERCEPTION OR TO FALL INTO ENEMY HANDS.

ORIGINATOR'S INSTRUCTIONS
DEGREE OF PRIORITY

TIME OF ORIGIN

SIGNATURE.....

* ORIGINATOR MAY DELETE "EXCEPT" AND INSERT "INCLUDING."

SIGNATURE.....

(BELOW THIS LINE FOR SIGNALS USE ONLY.)

0945

T.H.I.

0952

T.O.R.

SYSTEM IN	TIME IN	READER	SENDER	SYSTEM OUT	TIME OUT	READER	SENDER	SYSTEM OUT	TIME OUT	READER	SENDER
<i>L</i>	<i>1952</i>	<i>Scott</i>									

ML

**CALL
AND
INSTRUC-
TIONS**

IN

OUT

(ABOVE THIS LINE FOR SIGNALS USE ONLY.)

TO

HTANGH RPT WISE FORCE

FROM

BAHI

Originator's Number

OB80

Date

17

In Reply to Number

SITREP	2/3	AUST	INDIEP	COY	4/17
2000 hrs	0	B pl	SUMMIT	AREA	no
contact	0	A pl	vicinity	HOUSE	COPPER
killed	thirty	disc	JAPS	our	causation
nil	have	not	contacted	C Ph	0
C pl	vicinity	BLACKHAT	JAP	tracks	June
nothing	to	report	0	HOLDING	FORCE

THIS MESSAGE MAY BE SENT **AS WRITTEN**
BY ANY MEANS: () WIRELESS

THIS MESSAGE MUST BE SENT **IN CYPHER**
IF LIABLE TO INTERCEPTION OR TO FALL
INTO ENEMY HANDS.

ORIGINATOR'S INSTRUCTIONS
DEGREE OF PRIORITY

Low
a.
1.4

TIME OF ORIGIN

SIGNATURE
* ORIGINATOR MAY DELETE "EXCEPT" AND
INSERT "INCLUDING."

SIGNATURE

(BELOW THIS LINE FOR SIGNALS USE ONLY.)

T.H.I.

SYSTEM IN	TIME IN	READER	SENDER	SYSTEM OUT	TIME OUT	READER	SENDER	SYSTEM OUT	TIME OUT	READER	SENDER

T.O.R.

MESSAGE FORM

Serial No.

OFFICE DATE STAMP

No. of Groups
 GR.

**CALL
 AND
 INSTRUCTIONS**

IN

OUT

(ABOVE THIS LINE FOR SIGNALS USE ONLY.)

TO

FROM

Originator's Number

Date

In Reply to Number

GULLETT allocation H.Q. SITRIEP BLACK CAT track patrol	JUNE dog report J.M. MINE nothing from	pull O unknown 16 Feb to to H.Q.	one Rece Track O GAP report reconnoitered site	JAP Patrol unused Patrol area O site	one from see from along Rece pat
--	--	--	--	--	--

THIS MESSAGE MAY BE SENT **AS WRITTEN**
 * (EXCEPT)
 BY ANY MEANS: () WIRELESS

THIS MESSAGE MUST BE SENT **IN CYPHER**
 IF LIABLE TO INTERCEPTION OR TO FALL
 INTO ENEMY HANDS.

ORIGINATOR'S INSTRUCTIONS
 DEGREE OF PRIORITY

TIME OF ORIGIN

SIGNATURE

* ORIGINATOR MAY DELETE "EXCEPT" AND
 INSERT "INCLUDING."

SIGNATURE

(BELOW THIS LINE FOR SIGNALS USE ONLY.)

T.H.I.

T.O.R.

SYSTEM IN	TIME IN	READER	SENDER	SYSTEM OUT	TIME OUT	READER	SENDER	SYSTEM OUT	TIME OUT	READER	SENDER

MESSAGE FORM

Serial No.

CALL AND INSTRUCTIONS	IN	No. of Groups GR.	OFFICE DATE STAMP
	OUT		

(ABOVE THIS LINE FOR SIGNALS USE ONLY.)

TO

FROM	Originator's Number	Date	In Reply to Number
M.M.G. with this FORCE TRACK O.R.S. REAR	posn crew area engaged	NORTH to	of possible GULL ET
	engaged	burying	enemies
	departed H.Q.	LIEUT	GRANT
		GHP	area
		at	1430 hrs
			67P defence track dead 2/6 BN
			for 6
			Area of HOLDING JHP system 2/6 BN SGT

THIS MESSAGE MAY BE SENT **AS WRITTEN** (EXCEPT) BY ANY MEANS: () WIRELESS

THIS MESSAGE MUST BE SENT **IN CYPHER** IF LIABLE TO INTERCEPTION OR TO FALL INTO ENEMY HANDS.

ORIGINATOR'S INSTRUCTIONS DEGREE OF PRIORITY

TIME OF ORIGIN

SIGNATURE
 * ORIGINATOR MAY DELETE "EXCEPT" AND INSERT "INCLUDING."

SIGNATURE *John*

(BELOW THIS LINE FOR SIGNALS USE ONLY.)

T.H.I.

SYSTEM IN	TIME IN	READER	SENDER	SYSTEM OUT	TIME OUT	READER	SENDER	SYSTEM OUT	TIME OUT	READER	SENDER

T.O.R.

MESSAGE FORM

Serial No.

No. of Groups
GR.

OFFICE DATE STAMP

**CALL
AND
INSTRUC-
TIONS**

IN

OUT

(ABOVE THIS LINE FOR SIGNALS USE ONLY.)

TO

FROM

Originator's Number

Date

In Reply to Number

BARCLAIR	2/6BN	mine	O.R.S.	plus	two
dogs	2/3	HUST	INDEP	COY	now
BLACKCAT	MINE	routine	patrols	6	INTENTION
18 Feb	6	B pl	patrol	from	SUMMIT
area	towards	HOUSE	COPPER	BUIBHINING	6
H pl	and	C pl	join	HOUSE	COPPER
area	patrol	forward	direction	WAIKALI	6

THIS MESSAGE MAY BE SENT **AS WRITTEN**
BY ANY MEANS: () WIRELESS
* (EXCEPT)

THIS MESSAGE MUST BE SENT **IN CYPHER**
IF LIABLE TO INTERCEPTION OR TO FALL
INTO ENEMY HANDS.

ORIGINATOR'S INSTRUCTIONS
DEGREE OF PRIORITY

TIME OF ORIGIN

SIGNATURE.....

SIGNATURE.....

* ORIGINATOR MAY DELETE "EXCEPT" AND
INSERT "INCLUDING."

(BELOW THIS LINE FOR SIGNALS USE ONLY.)

T.H.I.

T.O.R.

SYSTEM IN	TIME IN	READER	SENDER	SYSTEM OUT	TIME OUT	READER	SENDER	SYSTEM OUT	TIME OUT	READER	SENDER

MESSAGE FORM

Serial No.

**CALL
AND
INSTRUC-
TIONS**

IN

OUT

No. of Groups
GR.

OFFICE DATE STAMP

(ABOVE THIS LINE FOR SIGNALS USE ONLY.)

TO

FROM

Originator's Number

Date

In Reply to Number

Running of	of	dead	to	continue	0
Part of	under	MAJOR	WARFE	including	FRTY
FOO	proceed	JAP	TRACK	two	days
rece	int.	observation	of	situation	at
HOUSE	COPPER	area			

THIS MESSAGE MAY BE SENT **AS WRITTEN**
(EXCEPT)
BY ANY MEANS: () WIRELESS

THIS MESSAGE MUST BE SENT **IN CYPHER**
IF LIABLE TO INTERCEPTION OR TO FALL
INTO ENEMY HANDS.

ORIGINATOR'S INSTRUCTIONS
DEGREE OF PRIORITY

TIME OF ORIGIN

SIGNATURE

* ORIGINATOR MAY DELETE "EXCEPT" AND
INSERT "INCLUDING."

SIGNATURE

(BELOW THIS LINE FOR SIGNALS USE ONLY.)

2105

T.H.I.
2104

T.O.R.

SYSTEM IN	TIME IN	READER	SENDER	SYSTEM OUT	TIME OUT	READER	SENDER	SYSTEM OUT	TIME OUT	READER	SENDER
4	1430	Scott									

MESSAGE FORM

①

Serial No. 19

OFFICE DATE STAMP

SIGNED

CALL AND INSTRUCTIONS

IN

OUT

B.C.

2

No. of Groups

GR.

43

(ABOVE THIS LINE FOR SIGNALS USE ONLY.)

TO

HOPO

FROM

SIGMA BANI

Originator's Number

OW 192

Date

18

In Reply to Number

0822

SUB UNIT comch names as follows
 ① Coy HQ BANI TANREB ① A
 pl ANDO WINTER FLOOD ① B pl
 BOTA MANROCK ① C pl CELO ARRES
 ① Coy HQ near KOTA PULMAN ①
 WARRES Patrol MOGA

THIS MESSAGE MAY BE SENT AS WRITTEN BY ANY MEANS; * (EXCEPT) WIRELESS

SIGNATURE

* ORIGINATOR MAY DELETE "EXCEPT" AND INSERT "INCLUDING."

THIS MESSAGE MUST BE SENT IN CYPHER IF LIABLE TO INTERCEPTION OR TO FALL INTO ENEMY HANDS.

SIGNATURE

(BELOW THIS LINE FOR SIGNALS USE ONLY.)

ORIGINATOR'S INSTRUCTIONS DEGREE OF PRIORITY

Cond
G
IV

TIME OF ORIGIN

0852

T.H.I.

0904

T.O.R.

SYSTEM IN	TIME IN	READER	SENDER	SYSTEM OUT	TIME OUT	READER	SENDER	SYSTEM OUT	TIME OUT	READER	SENDER
F	0415	B									

MESSAGE FORM

Serial No. 36

CALL AND INSTRUCTIONS

IN

OUT

pl
2/13 IND CT.

No. of Groups
GR.

OFFICE DATE STAMP

17 11 43

(ABOVE THIS LINE FOR SIGNALS USE ONLY.)

TO

HOPO

FROM

BOTH

Originator's Number

DL 320

Date

17

In Reply to Number

Incoming report thru sec under order
BAHE returning SUMMIT via JAP TRACK
then across country to SKINDINAI
0 one sec in two patrols apparently
NE WANDUMI as originally a report
rece complete and report to you on
17 Feb

THIS MESSAGE MAY BE SENT BY ANY MEANS: () WRITTEN () WIRELESS

SIGNATURE
* ORIGINATOR MAY DELETE "EXCEPT" AND "INCLUDING."

323

THIS MESSAGE MUST BE SENT IN CYPHER IF LIABLE TO INTERCEPTION OR TO FALL INTO ENEMY HANDS.

SIGNATURE

92A

ORIGINATOR'S INSTRUCTIONS
DEGREE OF PRIORITY

Comd

TIME OF ORIGIN

1505

(BELOW THIS LINE FOR SIGNALS USE ONLY.)

T.H.I.

T.O.R.

SYSTEM IN	TIME IN	READER	SENDER	SYSTEM OUT	TIME OUT	READER	SENDER	SYSTEM OUT	TIME OUT	READER	SENDER
	1505		Howden								

MESSAGE FORM

Serial No.

**CALL
AND
INSTRUC-
TIONS**

IN

OUT

No. of Groups
GR.

OFFICE DATE STAMP

(ABOVE THIS LINE FOR SIGNALS USE ONLY.)

TO 2/5 AUST INDEP COY rptd KANGA

FROM

2/3 INDEP COY

Originator's Number

08 71

Date

17

In Reply to Number

for capt WINNING (.) one officer killed one man wounded this coy by
booby trap on track 400 yds NORTH BLACKCAT MINE house have been
informed this booby set by you ~~ix~~ recently (.) please inform
immediately if you know any others in area (.) WARFE

321 ✓

[Handwritten signature]

[Handwritten signature]

THIS MESSAGE MAY BE SENT **AS WRITTEN**
*(EXCEPT)
BY ANY MEANS: () WIRELESS

THIS MESSAGE MUST BE SENT **IN CYPHER**
IF LIABLE TO INTERCEPTION OR TO FALL
INTO ENEMY HANDS.

ORIGINATOR'S INSTRUCTIONS
DEGREE OF PRIORITY

TIME OF ORIGIN

1530

SIGNATURE.....
* ORIGINATOR MAY DELETE "EXCEPT" AND
INSERT "INCLUDING."

SIGNATURE.....

(BELOW THIS LINE FOR SIGNALS USE ONLY.)

T.H.I.

T.O. 1555L/17

SYSTEM IN	TIME IN	READER	SENDER	SYSTEM OUT	TIME OUT	READER	SENDER	SYSTEM OUT	TIME OUT	READER	SENDER

MESSAGE FORM

Serial No.

CALL AND INSTRUCTIONS

IN

Z.

OUT

No. of Groups

GR.

40

OFFICE DATE STAMP

(ABOVE THIS LINE FOR SIGNALS USE ONLY.)

TO

HANGA

FROM

BAHI

Originator's Number

0869

Date

16

In Reply to Number

H.Q. base cutting another KOBIAK track KAISENIK

B pl. north party then on WANDUMI already patrolled.

remaining 16 Feb to left across WANDUMI

on party JAP for KOBIAK ridge

SUMMIT left track SKINDAWAI and up

as SUMMIT and up upper

THIS MESSAGE MAY BE SENT AS WRITTEN BY ANY MEANS () WIRELESS

THIS MESSAGE MUST BE SENT IN CYPHER IF LIABLE TO INTERCEPTION OR TO FALL INTO ENEMY HANDS.

ORIGINATOR'S INSTRUCTIONS DEGREE OF PRIORITY

cond G

SIGNATURE ORIGINATOR MAY DELETE "EXCEPT" AND INSERT "INCLUDING."

SIGNATURE (BELOW THIS LINE FOR SIGNALS USE ONLY.)

TIME OF ORIGIN

1325

1335

T.O.R.

SYSTEM IN

TIME IN

READER

SENDER

SYSTEM OUT

TIME OUT

READER

SENDER

SYSTEM OUT

TIME OUT

READER

SENDER

L 1606 Scott

MESSAGE FORM

Serial No. 58

No. of Groups
 GR.

OFFICE DATE STAMP

(Handwritten mark)

CALL AND INSTRUCTIONS

IN

OUT

(ABOVE THIS LINE FOR SIGNALS USE ONLY.)

TO

KANGA APTD NISE FORCE BOB

FROM

BANI

Originator's Number

0873

Date

16

In Reply to Number

(Handwritten mark)

SITREP pm 16 Feb ① 2/3 and indep way
 ① B pl H ① Plus one sec - tion
 SUMMIT area ① no report from
 patrol, so hard ① see sitrep
 per 16 Feb ① two sectors B pl
 searching for A pl abandoned and
 - ush (no) moving forward along

THIS MESSAGE MAY BE SENT AS WRITTEN
 * (EXCEPT) BY ANY MEANS: () WIRELESS

SIGNATURE
 * ORIGINATOR MAY DELETE "EXCEPT" AND INSERT "INCLUDING."

301

THIS MESSAGE MUST BE SENT IN CYPHER IF LIABLE TO INTERCEPTION OR TO FALL INTO ENEMY HANDS.

SIGNATURE

(BELOW THIS LINE FOR SIGNALS USE ONLY.)

ORIGINATOR'S INSTRUCTIONS
 DEGREE OF PRIORITY

TIME OF ORIGIN

Cond 9

T.H.I.

T.O.R.

SYSTEM IN	TIME IN	READER	SENDER	SYSTEM OUT	TIME OUT	READER	SENDER	SYSTEM OUT	TIME OUT	READER	SENDER

MESSAGE FORM

Serial No. 58

CALL AND INSTRUCTIONS

IN
OUT

(2)

No. of Groups
GR.

OFFICE DATE STAMP

[Handwritten mark]

(ABOVE THIS LINE FOR SIGNALS USE ONLY.)

TO

FROM

Originator's Number

Date

In Reply to Number

[Handwritten message:]
~~TO~~ JAP track direction HOUSE
 COPPER @ CARR. concerning
 BLACK CAT to Jap track judge
 @ CAP when 2/3 and info
 Coy HQ plus one section 2/6
 on carrier pl holding 2/6 @
 two sections 2/6 on CARRIER

THIS MESSAGE MAY BE SENT AS WRITTEN
 BY ANY MEANS () WIRELESS
 * EXCEPT

THIS MESSAGE MUST BE SENT IN TYPEWRITER
 IF LIABLE TO INTERCEPTION OR TO FALL
 INTO ENEMY HANDS.

ORIGINATOR'S INSTRUCTIONS
 DEGREE OF PRIORITY

TIME OF ORIGIN

SIGNATURE
 * ORIGINATOR MAY DELETE "EXCEPT" AND
 INSERT "INCLUDING."

SIGNATURE

(BELOW THIS LINE FOR SIGNALS USE ONLY.)

T.H.I.

SYSTEM IN	TIME IN	READER	SENDER	SYSTEM OUT	TIME OUT	READER	SENDER	SYSTEM OUT	TIME OUT	READER	SENDER

T.O.R.

MESSAGE FORM

Serial No. 58

CALL AND INSTRUCTIONS

IN

OUT

3

No. of Groups
GR.

OFFICE DATE STAMP

(ABOVE THIS LINE FOR SIGNALS USE ONLY.)

TO

FROM

Originator's Number

Date

In Reply to Number

pl holding base ① two sections
2/6 bn CARRIER pl holding GUMMETT
jhu ① one section 2/6 bn CARRIER
pl holding BRINNANS POST ①
LT GRAND plus twelve men 2/6
bn holding BLACK CAT MINE vice
patrol to unknown track report

THIS MESSAGE MAY BE SENT **AS WRITTEN**
(EXCEPT) BY ANY MEANS: () WIRELESS

THIS MESSAGE MUST BE SENT **IN CYPHER**
IF LIABLE TO INTERCEPTION OR TO FALL
INTO ENEMY HANDS.

ORIGINATOR'S INSTRUCTIONS
DEGREE OF PRIORITY

TIME OF ORIGIN

SIGNATURE
* ORIGINATOR MAY DELETE "EXCEPT" AND
INSERT "INCLUDING."

SIGNATURE

(BELOW THIS LINE FOR SIGNALS USE ONLY.)

T.H.I.

T.O.R.

SYSTEM IN	TIME IN	READER	SENDER	SYSTEM OUT	TIME OUT	READER	SENDER	SYSTEM OUT	TIME OUT	READER	SENDER

MESSAGE FORM

Serial No. 58

CALL AND INSTRUCTIONS

IN
OUT

No. of Groups
GR.

OFFICE DATE STAMP

(ABOVE THIS LINE FOR SIGNALS USE ONLY.)

TO

FROM

Originator's Number

Date

In Reply to Number

JAP OP unoccupied during last few days overlooking B.HACK CAT track high tower for ward of GAP ~~hitherto~~ hitherto unoccupied for patrol proceeding on 17 Feb @ holding party of B.HACK CAT on mine @ patrol of back track

THIS MESSAGE MAY BE SENT AS WRITTEN (EXCEPT) BY ANY MEANS: () WIRELESS

THIS MESSAGE MUST BE SENT IN CYPHER IF LIABLE TO INTERCEPTION OR TO FALL INTO ENEMY HANDS.

ORIGINATOR'S INSTRUCTIONS
DEGREE OF PRIORITY

TIME OF ORIGIN

SIGNATURE
* ORIGINATOR MAY DELETE "EXCEPT" AND INSERT "INCLUDING."

(BELOW THIS LINE FOR SIGNALS USE ONLY.)

T.H.I.

T.O.R.

SYSTEM IN	TIME IN	READER	SENDER	SYSTEM OUT	TIME OUT	READER	SENDER	SYSTEM OUT	TIME OUT	READER	SENDER

MESSAGE FORM

Serial No. 58

CALL AND INSTRUCTIONS

IN

OUT

(B)

No. of Groups
 GR.

OFFICE DATE STAMP

(ABOVE THIS LINE FOR SIGNALS USE ONLY.)

TO

FROM

Originator's Number

Date

In Reply to Number

30
 CAP @ @ A @ pl and C pl
 forward clear HOUSE COPPER
 area @ B pl continue advised
 patrol activity @ @

30
 THIS MESSAGE MAY BE SENT AS WRITTEN
 BY ANY MEANS: () WIRELESS

THIS MESSAGE MUST BE SENT IN CYPHER
 IF LIABLE TO INTERCEPTION OR TO FALL
 INTO ENEMY HANDS.

ORIGINATOR'S INSTRUCTIONS
 DEGREE OF PRIORITY

TIME OF ORIGIN

SIGNATURE.....

SIGNATURE.....

* ORIGINATOR MAY DELETE "EXCEPT" AND
 INSERT "INCLUDING."

(BELOW THIS LINE FOR SIGNALS USE ONLY.)

1907
 T.H.I.
 1915
 T.O.R.

SYSTEM IN	TIME IN	READER	SENDER	SYSTEM OUT	TIME OUT	READER	SENDER	SYSTEM OUT	TIME OUT	READER	SENDER

MESSAGE FORM

Serial No.

OFFICE DATE STAMP

CALL AND INSTRUCTIONS

IN

OUT

No. of Groups

GR.

(ABOVE THIS LINE FOR SIGNALS USE ONLY.)

Cond of IV

TO

KANGA

FROM

BAHI

Originator's Number

0870

Date

16

In Reply to Number

Two day patrol four men to investigate track leading due north from this camp searching eastward beyond black cut mine's joining main track midway house copper udipali @ as yet no reports on this track to hand

THIS MESSAGE MAY BE SENT **AS WRITTEN** (EXCEPT) BY ANY MEANS () WIRELESS

THIS MESSAGE MUST BE SENT **IN CYPHER** IF LIABLE TO INTERCEPTION OR TO FALL INTO ENEMY HANDS.

ORIGINATOR'S INSTRUCTIONS DEGREE OF PRIORITY

TIME OF ORIGIN

0735

SIGNATURE

* ORIGINATOR MAY DELETE "EXCEPT" AND INSERT "INCLUDING."

SIGNATURE

(BELOW THIS LINE FOR SIGNALS USE ONLY.)

JK

T.H.I. 0750

T.O.R.

SYSTEM IN	TIME IN	READER	SENDER	SYSTEM OUT	TIME OUT	READER	SENDER	SYSTEM OUT	TIME OUT	READER	SENDER
4H	0735	Thompson									

MESSAGE FORM

Serial No. 58

No. of Groups
 GR.

OFFICE DATE STAMP

CALL AND INSTRUCTIONS

IN

OUT

(ABOVE THIS LINE FOR SIGNALS USE ONLY.)

TO

KANGA

Originator's Number

0568

Date

15

In Reply to Number

FROM

BAHI

STEPHEN HOUSE COPPER area encount
 -ered enemy patrol estimated
 forty moving direction WAU killed
 eight @ out casualties one killed
 one missing date of action 1500 hrs
 14 feb @ 13/14 feb STEPHENS section
 encountered and killed twenty seven

THIS MESSAGE MAY BE SENT AS WRITTEN
 (EXCEPT)
 BY ANY MEANS: () WIRELESS

THIS MESSAGE MUST BE SENT IN CYPHER
 IF LIABLE TO INTERCEPTION OR TO FALL
 INTO ENEMY HANDS.

ORIGINATOR'S INSTRUCTIONS
 DEGREE OF PRIORITY

Conf.
 G.
 IV

Time of origin

SIGNATURE

* ORIGINATOR MAY DELETE "EXCEPT" AND
 "INCLUDING."

SIGNATURE

(BELOW THIS LINE FOR SIGNALS USE ONLY.)

T.H.I.

T.O.R.

SYSTEM IN	TIME IN	READER	SENDER	SYSTEM OUT	TIME OUT	READER	SENDER	SYSTEM OUT	TIME OUT	READER	SENDER

MESSAGE FORM

Serial No.

No. of Groups
GR.

OFFICE DATE STAMP

CALL AND INSTRUCTIONS

IN

OUT

3

(ABOVE THIS LINE FOR SIGNALS USE ONLY.)

TO

FROM

Originator's Number

Date

In Reply to Number

*JAPS additional to above @ location
 broke bush now BLACKCAT with
 remainder c pl @ B pl HQ plus
 one section patrolled along track
 three hrs from SUMMIT. Killed
 nine JAPS @ Campsite there tonight
 @ Recce patrol located JAP OP*

THIS MESSAGE MAY BE SENT **AS WRITTEN**
 * (EXCEPT)
 BY ANY MEANS: () WIRELESS

THIS MESSAGE MUST BE SENT **IN CYPHER**
 IF LIABLE TO INTERCEPTION OR TO FALL
 INTO ENEMY HANDS.

ORIGINATOR'S INSTRUCTIONS
 DEGREE OF PRIORITY

TIME OF ORIGIN

SIGNATURE.....

SIGNATURE.....

* ORIGINATOR MAY DELETE "EXCEPT" AND
 INSERT "INCLUDING."

(BELOW THIS LINE FOR SIGNALS USE ONLY.)

T.H.I.

T.O.R.

SYSTEM IN	TIME IN	READER	SENDER	SYSTEM OUT	TIME OUT	READER	SENDER	SYSTEM OUT	TIME OUT	READER	SENDER

MESSAGE FORM

Serial No.

No. of Groups
GR.

OFFICE DATE STAMP

**CALL
 AND
 INSTRUCTIONS**

IN

3

OUT

(ABOVE THIS LINE FOR SIGNALS USE ONLY.)

TO

FROM

Originator's Number

Date

In Reply to Number

on north good WAWU CAT by in
 JAP east
 track JAP
 thousand GULLETT
 yds view of WESTERN
 GULLETT
 view of WESTERN
 camp and BLACK
 GAP signs of recent occupation
 track signs of recent occupation
 JAPs evidence of Dead JAPs
 OP one wounded killed

THIS MESSAGE MAY BE SENT **AS WRITTEN**
 (EXCEPT)
 BY ANY MEANS: () WIRELESS

THIS MESSAGE MUST BE SENT **IN CYPHER**
 IF LIABLE TO INTERCEPTION OR TO FALL
 INTO ENEMY HANDS.

ORIGINATOR'S INSTRUCTIONS
 DEGREE OF PRIORITY

TIME OF ORIGIN

SIGNATURE

SIGNATURE

* ORIGINATOR MAY DELETE "EXCEPT" AND
 INSERT "INCLUDING."

(BELOW THIS LINE FOR SIGNALS USE ONLY.)

T.H.I.

T.O.R.

SYSTEM IN	TIME IN	READER	SENDER	SYSTEM OUT	TIME OUT	READER	SENDER	SYSTEM OUT	TIME OUT	READER	SENDER

MESSAGE FORM

Serial No.

CALL AND INSTRUCTIONS

IN

A

OUT

No. of Groups
 GR.

OFFICE DATE STAMP

(ABOVE THIS LINE FOR SIGNALS USE ONLY.)

TO

FROM

Originator's Number

Date

In Reply to Number

① south west LMG JAP found killed Recce JAP
 phone found GULLETT WANDUMI ARTY WANDUMI
 found on JAP GULLETT WANDUMI ARTY FOO
 fifty yds. JAP truck vicinity one JAP truck between WANDUMI

THIS MESSAGE MAY BE SENT AS WRITTEN
 BY ANY MEANS: () WIRELESS

THIS MESSAGE MUST BE SENT IN CIPHER
 IF LIABLE TO INTERCEPTION OR TO FALL
 INTO ENEMY HANDS.

ORIGINATOR'S INSTRUCTIONS
 DEGREE OF PRIORITY

TIME OF ORIGIN

SIGNATURE.....

SIGNATURE.....

* ORIGINATOR MAY DELETE "EXCEPT" AND
 INSERT "INCLUDING."

(BELOW THIS LINE FOR SIGNALS USE ONLY.)

T.H.I.

T.O.R.

SYSTEM IN	TIME IN	READER	SENDER	SYSTEM OUT	TIME OUT	READER	SENDER	SYSTEM OUT	TIME OUT	READER	SENDER

MESSAGE FORM

Serial No.

No. of Groups
GR.

OFFICE DATE STAMP

**CALL
AND
INSTRUC-
TIONS**

IN

5

OUT

(ABOVE THIS LINE FOR SIGNALS USE ONLY.)

TO

FROM

Originator's Number

Date

In Reply to Number

village indicated large number of
weapons pits throughout JAP camp
area @ large quantity JAP maps
diaries collected also one book
and one D mk 6" telephone @ Bodies
of Lieutenant PARK 2/6 bk driver
DAVENPORT 2/1 fld 1 rgt pits CURRIE

THIS MESSAGE MAY BE SENT **AS WRITTEN**
*(EXCEPT)
BY ANY MEANS: () WIRELESS

THIS MESSAGE MUST BE SENT **IN CYPHER**
IF LIABLE TO INTERCEPTION OR TO FALL
INTO ENEMY HANDS.

ORIGINATOR'S INSTRUCTIONS
DEGREE OF PRIORITY

TIME OF ORIGIN

SIGNATURE.....

SIGNATURE.....

* ORIGINATOR MAY DELETE "EXCEPT" AND
INSERT "INCLUDING."

(BELOW THIS LINE FOR SIGNALS USE ONLY.)

T.H.I.

T.O.R.

SYSTEM IN	TIME IN	READER	SENDER	SYSTEM OUT	TIME OUT	READER	SENDER	SYSTEM OUT	TIME OUT	READER	SENDER

MESSAGE FORM

Serial No.

OFFICE DATE STAMP

No. of Groups
GR.

CALL AND INSTRUCTIONS

IN

6

OUT

(ABOVE THIS LINE FOR SIGNALS USE ONLY.)

TO

FROM

Originator's Number

Date

In Reply to Number

2/6 BN cpl COPPER 2/3 indep coy
found all bodies badly mutilated
10 Intentions 16 Feb C/O pl moving
morning 16 Feb from BLAECHEAT to
HOUSE COPPER area C two sections B
pl to move down JAP track with
view to finding track through 20

THIS MESSAGE MAY BE SENT **AS WRITTEN**
(EXCEPT)
BY ANY MEANS: () WIRELESS

THIS MESSAGE MUST BE SENT **IN CYPHER**
IF LIABLE TO INTERCEPTION OR TO FALL
INTO ENEMY HANDS.

ORIGINATOR'S INSTRUCTIONS
DEGREE OF PRIORITY

TIME OF ORIGIN

SIGNATURE.....

SIGNATURE.....

* ORIGINATOR MAY DELETE "EXCEPT" AND
INSERT "INCLUDING."

(BELOW THIS LINE FOR SIGNALS USE ONLY.)

T.H.I.

SYSTEM IN	TIME IN	READER	SENDER	SYSTEM OUT	TIME OUT	READER	SENDER	SYSTEM OUT	TIME OUT	READER	SENDER

T.O.R.

MESSAGE FORM

Serial No.

No. of Groups
GR.

OFFICE DATE STAMP

**CALL
 AND
 INSTRU-
 TIONS**

IN

OUT

⑦

(ABOVE THIS LINE FOR SIGNALS USE ONLY.)

TO

FROM

Originator's Number

Date

In Reply to Number

SUMMIT @ 12 this not found will
 make track @ June JAP WANDUMI track
 and June GULLETT JAP track being
 held by strong standing patrols
 tonight to Recce patrols to be
 sent out at first light

THIS MESSAGE MAY BE SENT **AS WRITTEN**
 (EXCEPT)
 BY ANY MEANS: () WIRELESS

THIS MESSAGE MUST BE SENT **IN CYPHER**
 IF LIABLE TO INTERCEPTION OR TO FALL
 INTO ENEMY HANDS.

ORIGINATOR'S INSTRUCTIONS
 DEGREE OF PRIORITY

TIME OF ORIGIN

1945

SIGNATURE.....
 * ORIGINATOR MAY DELETE "EXCEPT" AND
 INSERT "INCLUDING."

SIGNATURE.....

(BELOW THIS LINE FOR SIGNALS USE ONLY.)

T.H.I. 1956

T.O.R.

SYSTEM IN	TIME IN	READER	SENDER	SYSTEM OUT	TIME OUT	READER	SENDER	SYSTEM OUT	TIME OUT	READER	SENDER
47	2130		Thompson								

MESSAGE FORM

Serial No.

No. of Groups
GR.

OFFICE DATE STAMP

CALL AND INSTRUCTIONS

IN

Z

OUT

21

(ABOVE THIS LINE FOR SIGNALS USE ONLY.)

TO

HANCOFF

Originator's Number

CHI

Date

16

In Reply to Number

FROM

BH41

How ambulance to meet two stretchers
assembled from PLANKETT arriving between 1:30
and 4:00 hrs.

Cond
L
1 ✓

[Handwritten Signature]

THIS MESSAGE MAY BE SENT **AS WRITTEN**
(EXCEPT)
BY ANY MEANS: () WIRELESS

THIS MESSAGE MUST BE SENT BY **CYPHER**
IF LIABLE TO INTERCEPTION OR TO FALL
INTO ENEMY HANDS.

ORIGINATOR'S INSTRUCTIONS
DEGREE OF PRIORITY

TIME OF ORIGIN

1015

SIGNATURE.....

* ORIGINATOR MAY DELETE "EXCEPT" AND
INSERT "INCLUDING."

SIGNATURE.....

(BELOW THIS LINE FOR SIGNALS USE ONLY.)

T.H.I.

1022

T.O.R.

SYSTEM IN	TIME IN	READER	SENDER	SYSTEM OUT	TIME OUT	READER	SENDER	SYSTEM OUT	TIME OUT	READER	SENDER
L	1024	Scott									

MESSAGE FORM

Serial No. 36

OFFICE DATE STAMP

CALL AND INSTRUCTIONS

IN

2

No. of Groups
GR.

39

OUT

(ABOVE THIS LINE FOR SIGNALS USE ONLY.)

TO

KANAF

FROM

BAHI

Originator's Number

OH 66

Date

15

In Reply to Number

one section B pl arrived 1430
has 15 Feb track worked no enemy
contacted remaining section expected approach
1700 hrs 15 Feb both camping here
tasks tomorrow will notify later when
tasks tomorrow

THIS MESSAGE MAY BE SENT AS WRITTEN

(EXCEPT) BY ANY MEANS: () WIRELESS

SIGNATURE

* ORIGINATOR MAY DELETE "EXCEPT" AND INSERT "INCLUDING."

THIS MESSAGE MUST BE SET IN TYPE

IF LIABLE TO INTERCEPTION OR TO FALL INTO ENEMY HANDS.

SIGNATURE

(BELOW THIS LINE FOR SIGNALS USE ONLY.)

ORIGINATOR'S INSTRUCTIONS

DEGREE OF PRIORITY

TIME OF ORIGIN

1445

T.H.I.

1448

T.O.R.

SYSTEM IN	TIME IN	READER	SENDER	SYSTEM OUT	TIME OUT	READER	SENDER	SYSTEM OUT	TIME OUT	READER	SENDER
H	15	B									

MESSAGE FORM

Serial No. 30

CALL AND INSTRUCTIONS

IN
OUT

No. of Groups
GR.
83

OFFICE DATE STAMP

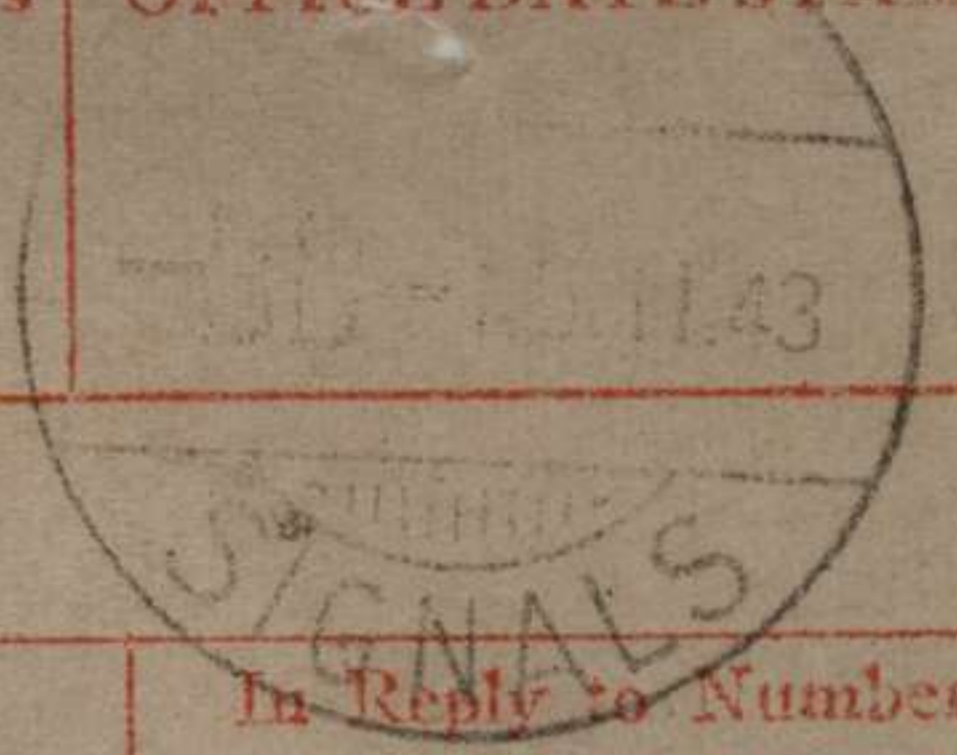

(ABOVE THIS LINE FOR SIGNALS USE ONLY.)

TO **KANGA**

FROM **BAHI**

Originator's Number

OB 67

Date

15

In Reply to Number

near	mine	BLACK	CAT	JAP	track
HOUSE	COPPER	area	a C	hl	by
plus	one	section	ambushed	direction	JAP
patrol	estimated	40	moving	WAV	casualties
1300	hrs	14	feb	JAP	casualties
nine	dead	out	casualties	ml	a C
pl	HQ	plus	two	sections	now

THIS MESSAGE MAY BE SENT **AS WRITTEN** (EXCEPT) BY ANY MEANS:) WIRELESS

THIS MESSAGE MUST BE SENT **IN CYPHER** IF LIABLE TO INTERCEPTION OR TO FALL INTO ENEMY HANDS.

ORIGINATOR'S INSTRUCTIONS
DEGREE OF PRIORITY

TIME OF ORIGIN

SIGNATURE

237 ✓

SIGNATURE

DIST

Cond

(BELOW THIS LINE FOR SIGNALS USE ONLY.)

T.H.I.

SYSTEM IN	TIME IN	READER	SENDER	SYSTEM OUT	TIME OUT	READER	SENDER	SYSTEM OUT	TIME OUT	READER	SENDER

T.O.R. ✓

MESSAGE FORM

Serial No. 30

No. of Groups
 GR.

OFFICE DATE STAMP

CALL AND INSTRUCTIONS

IN
 OUT

(2)

(ABOVE THIS LINE FOR SIGNALS USE ONLY.)

TO

FROM

Originator's Number

Date

In Reply to Number

BLACK
 track

CAT
 coming
 third

MINE
 area
 section

Proceeding direct
 direction

HOUSE

JAT
 COPPER

STEPHENS
 heavy
 14

HOUSE
 firing
 Feb

COPPER
 heard

C
 area
 C

pl
 no
 pl

best
 contact
 evening

THIS MESSAGE MAY BE SENT AS WRITTEN
 (EXCEPT)
 BY ANY MEANS: () WIRELESS

THIS MESSAGE MUST BE SENT IN CYPHER
 IF LIABLE TO INTERCEPTION OR TO FALL
 INTO ENEMY HANDS.

ORIGINATOR'S INSTRUCTIONS
 DEGREE OF PRIORITY

TIME OF ORIGIN

1210

T.H.I. 1223

T.O.R.

SIGNATURE.....
 * ORIGINATOR MAY DELETE "EXCEPT" AND
 INSERT "INCLUDING."

SIGNATURE.....

(BELOW THIS LINE FOR SIGNALS USE ONLY.)

SYSTEM IN	TIME IN	READER	SENDER	SYSTEM OUT	TIME OUT	READER	SENDER	SYSTEM OUT	TIME OUT	READER	SENDER
F	1232	John									

MESSAGE FORM

Serial No. 25

CALL AND INSTRUCTIONS	IN	No. of Groups GR. 59	OFFICE DATE STAMP
	OUT		

(ABOVE THIS LINE FOR SIGNALS USE ONLY.)

TO KANGA

FROM BAH1

Originator's Number

Date

In Reply to Number

15

C pl	HQ plus one	section ambushed no
casualties	0 Breakup bush	direction BLACK CAT
exploded	booby traps	LIEUT MAYGER killed
pte	CORFE	details in approx
one hour	0 A pl	track forward
GULLETT	jump 0	two sections combing towards
WANDUMI	JAT track jump	

THIS MESSAGE MAY BE SENT **AS WRITTEN** (EXCEPT) BY AIR OR WIRELESS

THIS MESSAGE MUST BE SENT IN CYPER IF LIABLE TO INTERCEPTION OR TO FALL INTO ENEMY HANDS.

ORIGINATOR'S INSTRUCTIONS DEGREE OF PRIORITY

Lownd.
G.
V

TIME OF ORIGIN

1120

T.H.I. 1135

SIGNATURE

(BELOW THIS LINE FOR SIGNALS USE ONLY.)

T.O.R.

SYSTEM IN	TIME IN	READER	SENDER	SYSTEM OUT	TIME OUT	READER	SENDER	SYSTEM OUT	TIME OUT	READER	SENDER
F	1142	[Signature]									

47ⁿ
log

Z

32



KANNA

2/3 ind Coy

IKI - 10

sidrep ① 2/3 ind coy less 2 wopls
 est THE GAP ① nothing to report
 ① No comms with pl on WANDUMI
 BLACK CAT Track cat

H/T 2108

S

Covid 2105
 Guy 2106
 I ✓

Report to KANGA

9

FROM 2/3 INDO COY: from number 4 OP O Observed
on high ridge that arty. shelled this morning O Obs
moving East on ridge.

peral
as

0800 HRS.

MESSAGE FORM

Serial No.

No. of Group

CALL AND INSTRUCTIONS

IN

GR.

Office Date Stamp

OUT

Serial 366

~~CARRIER SECRET~~

1417

(ABOVE THIS LINE IS FOR SIGNALS USE ONLY)

TO *KANGA*

FROM *2/3 AVST IND COY*

Originator's Number

Date

In Reply to Number

0861

9

Oppositions

E

rece

map

Photo

map

OP 1

G 063

OP 2

G 961

OP 3

#353

OP 4

H 355

OP 5

H 851

Cosmo

NOTE 'GP. CORRUPT (G1063 COULD BE AD "G763"

This message may be sent **AS WRITTEN** by any means:

If liable to be intercepted or fall into enemy hands, this message must be sent **IN CYPHER**

Originator's instructions Degree of priority

Time of origin

Signed

Signed

(BELOW THIS LINE IS FOR SIGNALS USE ONLY)

Plat on map 25 8/9

T.H.I.

System in	Time in	Reader	Sender	System out	Time out	Reader	Sender	System out	Time out	Reader	Sender

T.O.R.

MESSAGE FORM

Serial No. 81

CALL AND INSTRUCTIONS

IN
OUT

No. of Groups
GR.

OFFICE DATE STAMP

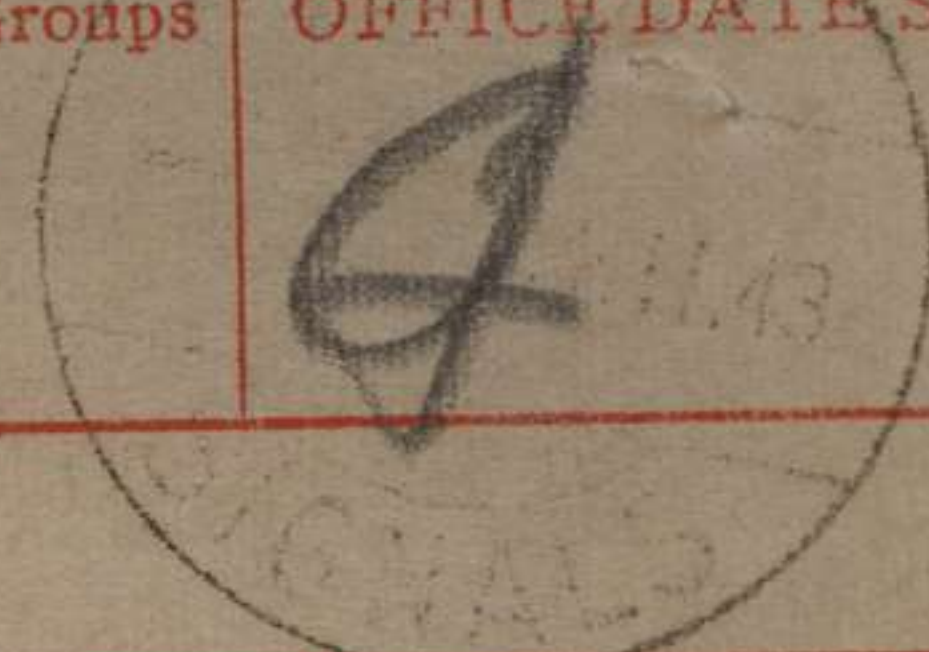

(ABOVE THIS LINE FOR SIGNALS USE ONLY.)

TO **H O P O**

FROM **M A K A**

Originator's Number

M 0 1 1 2

Date

2 4

In Reply to Number

—

GUADAGASAL OP report only one enemy
moved from WAIPALI toward MUBO on
crutches unarmed with pack at 0930/24
3 fires observed between WAIPALI GUADAGASAL
2 a/c at 0900/24 made 4 turns over
WAIPALI 30 ver MUBO 10 ver KOMIATUM 30
ver saddle dropping ~~8~~ 8 bombs on

THIS MESSAGE MAY BE SENT **AS WRITTEN**
 (EXCEPT)
 BY ANY MEANS: () WIRELESS

THIS MESSAGE MUST BE SENT **IN CYPHER**
 IF LIABLE TO INTERCEPTION OR TO FALL
 INTO ENEMY HANDS.

ORIGINATOR'S INSTRUCTIONS
 DEGREE OF PRIORITY

TIME OF ORIGIN

SIGNATURE **686**
 * ORIGINATOR MAY DELETE "EXCEPT" AND
 INSERT "INCLUDING"

SIGNATURE **JRE**
 (BELOW THIS LINE FOR SIGNALS USE ONLY.)

T.H.I.

T.O.R.

SYSTEM IN	TIME IN	READER	SENDER	SYSTEM OUT	TIME OUT	READER	SENDER	SYSTEM OUT	TIME OUT	READER	SENDER

MESSAGE FORM

Serial No.

OFFICE DATE STAMP

No. of Groups

GR.

CALL AND INSTRUCTIONS

IN

OUT

(ABOVE THIS LINE FOR SIGNALS USE ONLY.)

TO

FROM

Originator's Number

Date

In Reply to Number

SADDLE @ 11004/24 3 a/c made 3 runs over
SADDLE dropping 7 bombs also 2 runs over
GUADAGASAL and 2 MUBO @ BUIBAINING WAIPAU
area ~~over~~ our troops preparing positions

THIS MESSAGE MAY BE SENT BY ANY MEANS: **686** ✓
(EXCEPT) WIRELESS

SIGNATURE

* ORIGINATOR MAY DELETE "EXCEPT" AND INSERT "INCLUDING."

THIS MESSAGE MUST BE SENT IN CYPHER IF LIABLE TO INTERCEPTION OR TO FALL INTO ENEMY HANDS.

SIGNATURE

(BELOW THIS LINE FOR SIGNALS USE ONLY.)

ORIGINATOR'S INSTRUCTIONS
DEGREE OF PRIORITY

TIME OF ORIGIN

19154/24

T.H.I. 1915

T.O.R.

SYSTEM IN	TIME IN	READER	SENDER	SYSTEM OUT	TIME OUT	READER	SENDER	SYSTEM OUT	TIME OUT	READER	SENDER

MESSAGE FORM

Serial No. 113

No. of Groups
GR.

OFFICE DATE STAMP

CALL AND INSTRUCTIONS

IN

Z

OUT

18 mls from KAISENIA

(ABOVE THIS LINE FOR SIGNALS USE ONLY.)

TO HOPO

Originator's Number

Date

In Reply to Number

FROM MAKA

070 211

24

PARAMOUNT LULYAI BIANGI natives states several families reported by PUISAVAL OP as now occupying NEW GUADAGASHL village refer air photo no. 84-89975 moved there from WANDUMI after enemy attack. Route taken from area WURI WURI-PAWIN rivers to BULLDOG VALLEY @ FWO DAYS. EASY MARCHING time @ Have ordered WATSON to move NEW

THIS MESSAGE MAY BE SENT AS WRITTEN * (EXCEPT) BY ANY MEANS: () WIRELESS

THIS MESSAGE MUST BE SENT IN CYPHER LIABLE TO INTERCEPTION OR TO ALL INTO ENEMY HANDS.

ORIGINATOR'S INSTRUCTIONS DEGREE OF PRIORITY

TIME OF ORIGIN

SIGNATURE

* ORIGINATOR MAY DELETE "EXCEPT" AND INSERT "INCLUDING."

SIGNATURE

(BELOW THIS LINE FOR SIGNALS USE ONLY.)

T.H.I.

T.O.R.

SYSTEM IN	TIME IN	READER	SENDER	SYSTEM OUT	TIME OUT	READER	SENDER

MESSAGE FORM

Serial No.

**CALL
AND
INSTRUC-
TIONS**

IN

OUT

No. of Groups
GR.

OFFICE DATE STAMP

(ABOVE THIS LINE FOR SIGNALS USE ONLY.)

TO

FROM

Originator's Number

Date

In Reply to Number

GUADAGAZAL

attack

wau

end

Saddli

OP O

MAROS

to

area O

to

end

luluai

at present in

immedo

evacuate

Suggest

locate

of track

also

reports that

after

there

from

end of

track covered

by

WAVU

WAIPALI - BUIBAININ

natives to

WAVU

end of track O

covered by

BUISAVAL

WAVU

BUISAVAL

WAVU

BUISAVAL

WAVU

BUISAVAL

WAVU

BUISAVAL

THIS MESSAGE MAY BE SENT **AS WRITTEN**
(EXCEPT)
BY ANY MEANS: () WIRELESS

SIGNATURE.....
* ORIGINATOR MAY DELETE "EXCEPT" AND
INSERT "INCLUDING."

THIS MESSAGE MUST BE SENT **IN CYPHER**
IF LIKELY TO INTERCEPTION OR TO FALL
INTO ENEMY HANDS.

SIGNATURE.....

ORIGINATOR'S INSTRUCTIONS
DEGREE OF PRIORITY

TIME OF ORIGIN

1425/24

T.H.I. 1615

T.O.R.

(BELOW THIS LINE FOR SIGNALS USE ONLY.)

SYSTEM IN	TIME IN	READER	SENDER	SYSTEM OUT	TIME OUT	READER	SENDER	SYSTEM OUT	TIME OUT	READER	SENDER
4+	1830		Thompson								

MESSAGE FORM

Serial No. **60**

OFFICE DATE STAMP

CALL AND INSTRUCTIONS

IN **2**

OUT

No. of Groups

GR. **44**



(ABOVE THIS LINE FOR SIGNALS USE ONLY.)

TO **HOPO**

FROM **MAKA**

Originator's Number

MD110

Date

24

In Reply to Number

BYISAVHAL OP reports MIDDLE area bombs and
struck 24 Feb @ H. U. observed as follows F46Z4
F48Z5 F40Z5 F58Z6 F58Z6 F55Z8 F52Z9
are per avr photo no 62 F48Z5
and F40Z5 good @ all F5 hits too far w/
LAPAPIA RIDGE

THIS MESSAGE MAY BE SENT **AS WRITTEN**
 BY ANY MEANS **(EXCEPT)** WIRELESS

SIGNATURE

* ORIGINATOR MAY DELETE "EXCEPT" AND
 INSERT "INCLUDING."

THIS MESSAGE MUST BE SENT **IN CYBER**
 IF LIABLE TO INTERCEPTION OR TO FALL
 INTO ENEMY HANDS.

SIGNATURE

(BELOW THIS LINE FOR SIGNALS USE ONLY.)

ORIGINATOR'S INSTRUCTIONS
 DEGREE OF PRIORITY

TIME OF ORIGIN

1420⁴24

T.H.I.

T.O.R.

SYSTEM IN	TIME IN	READER	SENDER	SYSTEM OUT	TIME OUT	READER	SENDER	SYSTEM OUT	TIME OUT	READER	SENDER
4	17:15	1301									

MESSAGE FORM

Serial No. **67**

CALL AND INSTRUCTIONS

IN **Z**

OUT

No. of Groups

GR. **24**

OFFICE DATE STAMP

(ABOVE THIS LINE FOR SIGNALS USE ONLY.)

TO **HOPD**

FROM **MRKA**

Originator's Number

A40

Date

24

In Reply to Number

—

SX 214692 MCKEOWN W.E. SGT to
replace KING nominated for octu 0
D of B 6 may 1915 0 Please advise

THIS MESSAGE MAY BE SENT **AS WRITTEN**
 *(EXCEPT)
 BY ANY MEANS: (**683**) WIRELESS

THIS MESSAGE MUST BE SENT **IN GYPHER**
 IF LIABLE TO INTERCEPTION OR TO FALL
 INTO ENEMY HANDS.

ORIGINATOR'S INSTRUCTIONS
 DEGREE OF PRIORITY

TIME OF ORIGIN

143542

SIGNATURE

* ORIGINATOR MAY DELETE "EXCEPT" AND
 INSERT "INCLUDING."

SIGNATURE

(BELOW THIS LINE FOR SIGNALS USE ONLY.)

T.H.I. **1615**

T.O.R.

SYSTEM IN	TIME IN	READER	SENDER	SYSTEM OUT	TIME OUT	READER	SENDER	SYSTEM OUT	TIME OUT	READER	SENDER
41	1830		Chompson								

MESSAGE FORM

Serial No.

**CALL
AND
INSTRUC-
TIONS**

IN

Z

No. of Groups

GR.

199

OFFICE DATE STAMP

(Handwritten mark)

(ABOVE THIS LINE FOR SIGNALS USE ONLY.)

TO

Hopo

FROM

MAKA RMD LIT

Originator's Number

M0108

Date

20

In Reply to Number

GUADACALAI OP reports from 1700/19
82 enemy moved from BUABANING through
WAIPAI towards MUBO lot these
probably wounded 8 stragglers all with
back band armed OK from 0900-
1825/20 total 390 enemy moved from
BUABANING through WAIPAI towards MUBO

THIS MESSAGE MAY BE SENT **AS WRITTEN**
(EXCEPT)
BY ANY MEANS: () WIRELESS

THIS MESSAGE MUST BE SENT **IN CYPHER**
IF LIABLE TO INTERCEPTION OR TO FALL
INTO ENEMY HANDS.

ORIGINATOR'S INSTRUCTIONS
DEGREE OF PRIORITY

TIME OF ORIGIN

SIGNATURE

511

SIGNATURE

* ORIGINATOR MAY DELETE "EXCEPT" AND
INSERT "INCLUDING."

(BELOW THIS LINE FOR SIGNALS USE ONLY.)

T.H.I.

T.O.R.

SYSTEM IN	TIME IN	READER	SENDER	SYSTEM OUT	TIME OUT	READER	SENDER	SYSTEM OUT	TIME OUT	READER	SENDER

MESSAGE FORM

Serial No.

CALL AND INSTRUCTIONS

IN

OUT

No. of Groups
 GR.

OFFICE DATE STAMP

(ABOVE THIS LINE FOR SIGNALS USE ONLY.)

TO

FROM

Originator's Number

Date

In Reply to Number

groups of 144-2-125-16-2-3-2-2-41
 2-3-2-3-11-14-125-24 of these 9
 carried sub MG 14-3 MMG's
 31 apparently had ground sheets 143-ent
 -inching tools 0 ball with facks 0
 2 mounted 0 190 unarmd 145 carrying
 rifles 0 a number heavy camflaz

THIS MESSAGE MAY BE SENT **AS WRITTEN**
 (EXCEPT)
 BY ANY MEANS: () WIRELESS

THIS MESSAGE MUST BE SENT **IN CYPHER**
 IF LIABLE TO INTERCEPTION OR TO FALL
 INTO ENEMY HANDS.

ORIGINATOR'S INSTRUCTIONS
 DEGREE OF PRIORITY

TIME OF ORIGIN

SIGNATURE.....

* ORIGINATOR MAY DELETE "EXCEPT" AND
 INSERT "INCLUDING."

SIGNATURE.....

(BELOW THIS LINE FOR SIGNALS USE ONLY.)

T.H.I.

SYSTEM IN	TIME IN	READER	SENDER	SYSTEM OUT	TIME OUT	READER	SENDER	SYSTEM OUT	TIME OUT	READER	SENDER

T.O.R.

MESSAGE FORM

Serial No.

No. of Groups
GR.

OFFICE DATE STAMP

**CALL
AND
INSTRUC-
TIONS**

IN

OUT

(ABOVE THIS LINE FOR SIGNALS USE ONLY.)

TO

FROM

Originator's Number

Date

In Reply to Number

with leaves @ Buisval O.P. reports
18 feb. slight movement SADDLE area
air photo references FH 925 gun position
@ FH 924 apparently co-located 19 Feb.
extremely quiet saddle area only 3 enemy
OBSERVED camouflage positions AEC ACK
five heard plainly detected S.M.M.U.T

THIS MESSAGE MAY BE SENT **AS WRITTEN**
*(EXCEPT)
BY ANY MEANS: () WIRELESS

THIS MESSAGE MUST BE SENT **IN CYPHER**
IF LIABLE TO INTERCEPTION OR TO FALL
INTO ENEMY HANDS.

ORIGINATOR'S INSTRUCTIONS
DEGREE OF PRIORITY

TIME OF ORIGIN

SIGNATURE.....

* ORIGINATOR MAY DELETE "EXCEPT" AND
INSERT "INCLUDING."

SIGNATURE.....

(BELOW THIS LINE FOR SIGNALS USE ONLY.)

T.H.I.

SYSTEM IN	TIME IN	READER	SENDER	SYSTEM OUT	TIME OUT	READER	SENDER	SYSTEM OUT	TIME OUT	READER	SENDER

T.O.R.

MESSAGE FORM

Serial No.

**CALL
AND
INSTRUC-
TIONS**

IN

OUT

No. of Groups
GR.

OFFICE DATE STAMP

(ABOVE THIS LINE FOR SIGNALS USE ONLY.)

TO

FROM

Originator's Number

Date

In Reply to Number

*buffet water... SADDLE area
1700/20 and... also...
... BENS VAM - OP...
... ALABIA SPUR... angles...
... estimate...
... SADDLE area... NO REPEAT...
... bombing... observed...*

THIS MESSAGE MAY BE SENT **AS WRITTEN**
*(EXCEPT)
BY ANY MEANS: () WIRELESS

THIS MESSAGE MUST BE SENT **IN CYPHER**
IF LIABLE TO INTERCEPTION OR TO FALL
INTO ENEMY HANDS.

ORIGINATOR'S INSTRUCTIONS,
DEGREE OF PRIORITY

TIME OF ORIGIN

SIGNATURE.....
* ORIGINATOR MAY DELETE "EXCEPT" AND
INSERT "INCLUDING."

SIGNATURE.....

(BELOW THIS LINE FOR SIGNALS USE ONLY.)

T.H.I.

SYSTEM IN	TIME IN	READER	SENDER	SYSTEM OUT	TIME OUT	READER	SENDER	SYSTEM OUT	TIME OUT	READER	SENDER

T.O.R.

MESSAGE FORM

Serial No.

**CALL
AND
INSTRUC-
TIONS**

IN

OUT

No. of Groups
GR.

OFFICE DATE STAMP

(ABOVE THIS LINE FOR SIGNALS USE ONLY.)

TO

FROM

Originator's Number

Date

In Reply to Number

OP 20 Feb -

THIS MESSAGE MAY BE SENT **AS WRITTEN**
 * (EXCEPT)
 BY ANY MEANS: () WIRELESS

THIS MESSAGE MUST BE SENT **IN CYPHER**
 IF LIABLE TO INTERCEPTION OR TO FALL
 INTO ENEMY HANDS.

ORIGINATOR'S INSTRUCTIONS
 DEGREE OF PRIORITY

TIME OF ORIGIN

20115/20
2050

SIGNATURE

SIGNATURE

* ORIGINATOR MAY DELETE "EXCEPT" AND
 INSERT "INCLUDING"

(BELOW THIS LINE FOR SIGNALS USE ONLY.)

SYSTEM IN	TIME IN	READER	SENDER	SYSTEM OUT	TIME OUT	READER	SENDER	SYSTEM OUT	TIME OUT	READER	SENDER
<i>F</i>	<i>7:30</i>	<i>[Signature]</i>									

T.O.R.

MESSAGE FORM

Serial No.

CALL AND INSTRUCTIONS

IN
OUT

CIPHER SECRET

No. of Groups
GR.

OFFICE DATE STAMP

LE 22

(ABOVE THIS LINE FOR SIGNALS USE ONLY.)

TO HOPO rpt BABI

FROM MAKA

Originator's Number

MO 107

Date

19

In Reply to Number

BUIBAINING OP	report	156	enemy	moved
UP	BLACKCAT track	from	BUIBAINING	toward
HOUSE	COPPER	1230/19	Further	detected
MVT	of	enemy	following	

THIS MESSAGE MAY BE SENT **AS WRITTEN**
* (EXCEPT) **WIRELESS**
BY ANY MEANS ()

THIS MESSAGE MUST BE SENT **IN CYPHER**
IF LIABLE TO INTERCEPTION OR TO FALL
INTO ENEMY HANDS.

ORIGINATOR'S INSTRUCTIONS
DEGREE OF PRIORITY

IMMEDIATE

TIME OF ORIGIN

1535/19

T.H.I.

T.O.R.

1004/19

(BELOW THIS LINE FOR SIGNALS USE ONLY.)

SYSTEM IN	TIME IN	READER	SENDER	SYSTEM OUT	TIME OUT	READER	SENDER	SYSTEM OUT	TIME OUT	READER	SENDER

INITIALS

DISTRIBUTION

INITIALS

DATE

G for action
I in uniform

424

ACTION TAKEN

held for ship

R

INITIALS

MESSAGE FORM.

CALL AND INSTRUCTIONS.

IN *BAHAW*
OUT

No. of Groups
GR.

Serial No. *311*
OFFICE DATE STAMP

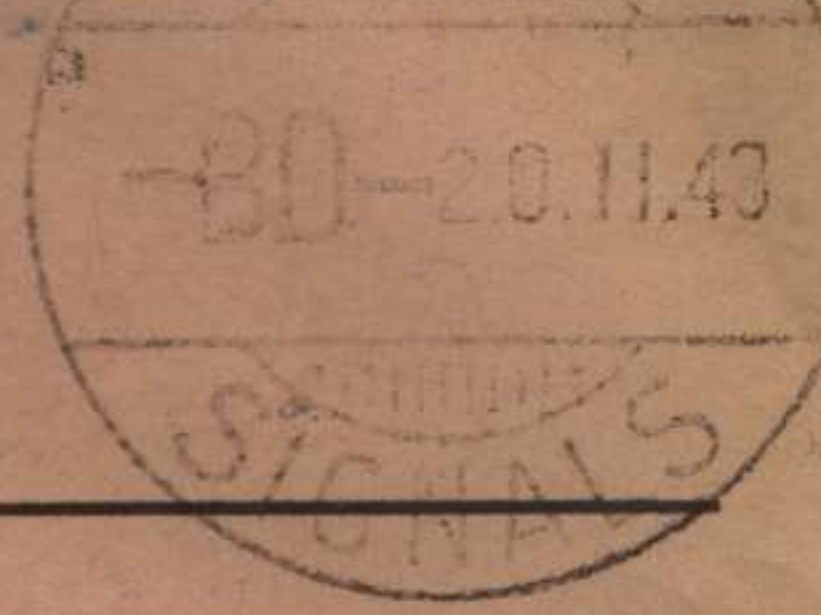

(ABOVE THIS LINE IS FOR SIGNALS USE ONLY.)

TO

H

FROM

MAKA

Originator's Number.

00108

Date.

19

In Reply to Number

GADAKASHU OP reports 100 enemy reported camped WAIPANI night 18/19 moved to wards BUIBAINING 1650 hrs time of start indicated staying BUIBAINING area night 18/19 @ doing 19 hr 137 enemy showed through WAIPANI towards MUBO 00 157 hrs previous by

THIS MESSAGE MAY BE SENT AS WRITTEN BY ANY MEANS:

458

IF LIABLE TO BE INTERCEPTED OR FALL INTO ENEMY HANDS, THIS MESSAGE MUST BE SENT IN CYPHER.

ORIGINATOR'S INSTRUCTIONS DEGREE OF PRIORITY.

TIME OF ORIGIN

SIGNED

(BELOW THIS LINE IS FOR SIGNALS USE ONLY.)

SYSTEM IN.	TIME IN.	READER.	SENDER.	SYSTEM OUT.	TIME OUT.	READER.	SENDER.	SYSTEM OUT.	TIME OUT.	READER.	SENDER.

T.H.I.

T.O.R.

MESSAGE FORM.

CALL AND INSTRUCTIONS.

IN

OUT

②

No. of Groups
GR.

Serial No.

OFFICE DATE STAMP

20.11.43

(ABOVE THIS LINE IS FOR SIGNALS USE ONLY.)

TO

Originator's Number.

Date.

In Reply to Number

FROM

reported & moved up BLACK CAT TRACK
 ① ambush soon was impossible as
 enemy holding JUNK BLACK CAT TRACK-
 BUILDING track ① BUSSONAL OP reports
 as follows Believe large concentration
 enemy forces in SADDLE area bounded
 by points F52W3 F57W8 f63W7

THIS MESSAGE MAY BE SENT AS WRITTEN BY ANY MEANS:

IF LIABLE TO BE INTERCEPTED OR FALL INTO ENEMY HANDS, THIS MESSAGE MUST BE SENT IN CYPHER.

ORIGINATOR'S INSTRUCTIONS DEGREE OF PRIORITY.

TIME OF ORIGIN

SIGNED

SIGNED

(BELOW THIS LINE IS FOR SIGNALS USE ONLY.)

T.H.I.

SYSTEM IN.	TIME IN.	READER.	SENDER.	SYSTEM OUT.	TIME OUT.	READER.	SENDER.	SYSTEM OUT.	TIME OUT.	READER.	SENDER.

T.O.R.

MESSAGE FORM.

CALL AND INSTRUCTIONS.	IN	③	No. of Groups	OFFICE DATE STAMP
	OUT		GR.	



(ABOVE THIS LINE IS FOR SIGNALS USE ONLY.)

TO

Originator's Number.

Date.

In Reply to Number

FROM

F5949 on air photo no 61 repeat
 61 80 forces observed these areas
 daily 0700 0700 hrs these camps
 probably based on water as follows
 F5649 air photo 61 where near parade
 105 1/2 observed BITOI RIVER as bounded
 by areas given small spring at F62W9

THIS MESSAGE MAY BE SENT AS WRITTEN
BY ANY MEANS:

IF LIABLE TO BE INTERCEPTED OR FALL
INTO ENEMY HANDS, THIS MESSAGE MUST
BE SENT IN CYPHER.

ORIGINATOR'S INSTRUCTIONS
DEGREE OF PRIORITY.

TIME OF ORIGIN

SIGNED

SIGNED
(BELOW THIS LINE IS FOR SIGNALS USE ONLY.)

T.H.I.

SYSTEM IN.	TIME IN.	READER.	SENDER.	SYSTEM OUT.	TIME OUT.	READER.	SENDER.	SYSTEM OUT.	TIME OUT.	READER.	SENDER.

T.O.R.

MESSAGE FORM.

CALL AND INSTRUCTIONS.	IN		No. of Groups GR.	Serial No. OFFICE DATE STAMP
	OUT			

(ABOVE THIS LINE IS FOR SIGNALS USE ONLY.)

TO

FROM	Originator's Number.	Date.	In Reply to Number
------	----------------------	-------	--------------------

air photo no 61 enemy still
 camouflaging position @ SADDLE AREA
 Belief only small part of this
 force depending SADDLE area remain
 under within area quoted in 5 camps @
 consider force not less than 700 @
 essential heavily bombs and staff the

THIS MESSAGE MAY BE SENT AS WRITTEN BY ANY MEANS:	IF LIABLE TO BE INTERCEPTED OR FALL INTO ENEMY HANDS, THIS MESSAGE MUST BE SENT IN CYPHER.	ORIGINATOR'S INSTRUCTIONS DEGREE OF PRIORITY.	TIME OF ORIGIN
---	--	---	----------------

SIGNED (BELOW THIS LINE IS FOR SIGNALS USE ONLY.)

SYSTEM IN.	TIME IN.	READER.	SENDER.	SYSTEM OUT.	TIME OUT.	READER.	SENDER.	SYSTEM OUT.	TIME OUT.	READER.	SENDER.

T.H.I.
T.O.R.

MESSAGE FORM.

CALL AND INSTRUCTIONS.

IN

OUT

5

No. of Groups
GR.

Serial No.
OFFICE DATE STAMP



(ABOVE THIS LINE IS FOR SIGNALS USE ONLY.)

TO

FROM

Originator's Number.

Date.

In Reply to Number

area @ Cannon pin point all
 RANABASHU RIDGE POSNS @ against
 using DUNCHEA guide to mber
 with @ WIRRAWAY @ contact DUNCHEA
 or near HQ MAKRA @ he will have
 have detailed map of area by 1700
 /20 @ (as air photos do not cover them)

THIS MESSAGE MAY BE SENT **AS WRITTEN**
BY ANY MEANS:

IF LIABLE TO BE INTERCEPTED OR FALL
INTO ENEMY HANDS, THIS MESSAGE MUST
BE SENT **IN CYPHER.**

ORIGINATOR'S INSTRUCTIONS
DEGREE OF PRIORITY.

TIME OF ORIGIN

SIGNED

SIGNED
(BELOW THIS LINE IS FOR SIGNALS USE ONLY.)

2230/19

SYSTEM IN.	TIME IN.	READER.	SENDER.	SYSTEM OUT.	TIME OUT.	READER.	SENDER.	SYSTEM OUT.	TIME OUT.	READER.	SENDER.

T.H.I.
2235
T.O.R.

INITIALS

WJ

DISTRIBUTION

INITIALS

DATE

G *Adm*

20

I *Dmp*

A &

ACTION TAKEN

I have col Bertra

0200/20

MESSAGE FORM

Serial No.

CALL AND INSTRUCTIONS

IN

CIPHER SECRET

OUT

-IN- ①

No. of Groups
GR. 2

OFFICE DATE STAMP

I 835

(ABOVE THIS LINE FOR SIGNALS USE ONLY.)

TO

HOPPO

FROM

MAKA

Originator's Number

Mo 108

Date

19

In Reply to Number

GADAGASUL OP reports 100 enemy camped WAIPALI night 17/18 moved towards RUBAINING 1650/19 Time of starting indicates staying RUBAINING area night 18/19 @ during 19 FEB 137 enemy moved through WAIPALI towards MUBOO 157 as previously reported moved up BLACKCAT track @ ambush posn. was impossible as enemy.

THIS MESSAGE MAY BE SENT AS WRITTEN
*(EXCEPT)
BY ANY MEANS: () WIRELESS

THIS MESSAGE MUST BE SENT IN CYPHER
IF LIABLE TO INTERCEPTION OR TO FALL
INTO ENEMY HANDS.

ORIGINATOR'S INSTRUCTIONS
DEGREE OF PRIORITY

IMPORTANT.

TIME OF ORIGIN

SIGNATURE

HH7

SIGNATURE

* ORIGINATOR MAY DELETE "EXCEPT" AND
INSERT "INCLUDING."

(BELOW THIS LINE FOR SIGNALS USE ONLY.)

T.H.I.

T.O.R.

SYSTEM IN	TIME IN	READER	SENDER	SYSTEM OUT	TIME OUT	READER	SENDER	SYSTEM OUT	TIME OUT	READER	SENDER

MESSAGE FORM

Serial No.

**CALL
AND
INSTRUC-
TIONS**

IN
OUT

No. of Groups
GR. *2*

OFFICE DATE STAMP

J 8 35

(ABOVE THIS LINE FOR SIGNALS USE ONLY.)

TO

FROM

Originator's Number

Date

In Reply to Number

*holding junction. BLACKCAT - BUI BAINING track @
BUI SANH O P reports as follows believe large
concentration enemy force in SADDLE area
boundary by point F52W3 F57W8 F62W7
F5979 on air photo number 61 repeat 61 O files
observed these areas daily 0700 - 0800 hrs these
camps probably based on water as follows F5679*

THIS MESSAGE MAY BE SENT **AS WRITTEN**
*(EXCEPT)
BY ANY MEANS: () WIRELESS

THIS MESSAGE MUST BE SENT **IN CYPHER**
IF LIABLE TO INTERCEPTION OR TO FALL
INTO ENEMY HANDS.

ORIGINATOR'S INSTRUCTIONS
DEGREE OF PRIORITY

IMPORTANT.

TIME OF ORIGIN

SIGNATURE.....
* ORIGINATOR MAY DELETE "EXCEPT" AND
INSERT "INCLUDING."

SIGNATURE.....

(BELOW THIS LINE FOR SIGNALS USE ONLY.)

T.H.I.

SYSTEM IN	TIME IN	READER	SENDER	SYSTEM OUT	TIME OUT	READER	SENDER	SYSTEM OUT	TIME OUT	READER	SENDER

T.O.R.

MESSAGE FORM

Serial No.

No. of Groups
GR.

OFFICE DATE STAMP

**CALL
AND
INSTRUC-
TIONS**

IN

OUT

③

J 835.

(ABOVE THIS LINE FOR SIGNALS USE ONLY.)

TO

FROM

Originator's Number

Date

In Reply to Number

air photo 61 where meal parades 105 troops
observed ^{opposite} BITO1 as bounded by area given
small spring at F62W8 air photo number 61
enemy still camouflaging posns. SADDLE area
believe only small party of this force depending
SADDLE area remained within area quartered in
5 camps consider force not less than 700

THIS MESSAGE MAY BE SENT **AS WRITTEN**
*(EXCEPT)
BY ANY MEANS: () WIRELESS

THIS MESSAGE MUST BE SENT **IN CYPHER**
IF LIABLE TO INTERCEPTION OR TO FALL
INTO ENEMY HANDS.

ORIGINATOR'S INSTRUCTIONS
DEGREE OF PRIORITY

TIME OF ORIGIN

SIGNATURE.....

SIGNATURE.....

IMPORTANT

* ORIGINATOR MAY DELETE "EXCEPT" AND
INSERT "INCLUDING."

(BELOW THIS LINE FOR SIGNALS USE ONLY.)

T.H.I.

SYSTEM IN	TIME IN	READER	SENDER	SYSTEM OUT	TIME OUT	READER	SENDER	SYSTEM OUT	TIME OUT	READER	SENDER

T.O.R.

MESSAGE FORM

Serial No.

**CALL
AND
INSTRUC-
TIONS**

IN

OUT

(4)

No. of Groups
GR.

OFFICE DATE STAMP

1835

(ABOVE THIS LINE FOR SIGNALS USE ONLY.)

TO

FROM

Originator's Number

Date

In Reply to Number

essential heavily bomb and straf This area
cannot pinpoint all GADAGASUL ridge posn as
photos do not cover them suggest using DUNSHEA
guide bombers in with WIRRAWAY contact DUNSHEA
at near HQ. MANA he will have detailed map of
area by 1700/20

THIS MESSAGE MAY BE SENT **AS WRITTEN**
*(EXCEPT)
BY ANY MEANS: () WIRELESS

THIS MESSAGE MUST BE SENT **IN CYPHER**
IF LIABLE TO INTERCEPTION OR TO FALL
INTO ENEMY HANDS.

ORIGINATOR'S INSTRUCTIONS
DEGREE OF PRIORITY

TIME OF ORIGIN

SIGNATURE

SIGNATURE

* ORIGINATOR MAY DELETE "EXCEPT" AND
INSERT "INCLUDING."

(BELOW THIS LINE FOR SIGNALS USE ONLY.)

IMPORTANT.

1900 4/19

T.H.I.

SYSTEM
IN

TIME
IN

READER

SENDER

SYSTEM
OUT

TIME
OUT

READER

SENDER

SYSTEM
OUT

TIME
OUT

READER

SENDER

T.O.R.

2315 4/19.

MESSAGE FORM

Serial No.

CALL AND INSTRUCTIONS

IN
OUT

CIPHER SECRET
(11)

No. of Groups
GR.

OFFICE DATE STAMP

1819

(ABOVE THIS LINE FOR SIGNALS USE ONLY.)

TO HOPD

FROM MAKA

Originator's Number

A 32

Date

19

In Reply to Number

Taking	of	ATEBRIN	is	strictly	supervised
in	this	area	Have	no	malania
cases	at	present	in	this	HOSPITAL
and	no	record	any	with	malania
To	KANGA	HOSPITAL	recently	from	this
unit	of	criminal	negligence	here	No
additional	action	taken	MID	checks	ATEBRIN

THIS MESSAGE MAY BE SENT AS WRITTEN
* (EXCEPT)
BY ANY MEANS: () WIRELESS

THIS MESSAGE MUST BE SENT IN CYPHER
IF LIABLE TO INTERCEPTION OR TO FALL
INTO ENEMY HANDS.

ORIGINATOR'S INSTRUCTIONS
DEGREE OF PRIORITY

TIME OF ORIGIN

SIGNATURE.....

SIGNATURE.....

* ORIGINATOR MAY DELETE "EXCEPT" AND
INSERT "INCLUDING."

(BELOW THIS LINE FOR SIGNALS USE ONLY.)

T.H.I.

SYSTEM IN	TIME IN	READER	SENDER	SYSTEM OUT	TIME OUT	READER	SENDER	SYSTEM OUT	TIME OUT	READER	SENDER

T.O.R.

MESSAGE FORM

Serial No.

**CALL
AND
INSTRUC-
TIONS**

IN

OUT

No. of Groups
GR.

OFFICE DATE STAMP

1819

(2)

(ABOVE THIS LINE FOR SIGNALS USE ONLY.)

TO

FROM

Originator's Number

Date

In Reply to Number

Parades at least 3 times weekly
all parades supervised by officer

THIS MESSAGE MAY BE SENT **AS WRITTEN**
* (EXCEPT) BY ANY MEANS: () WIRELESS

THIS MESSAGE MUST BE SENT **IN CYPHER**
IF LIABLE TO INTERCEPTION OR TO FALL
INTO ENEMY HANDS.

ORIGINATOR'S INSTRUCTIONS
DEGREE OF PRIORITY

SIGNATURE
* ORIGINATOR MAY DELETE "EXCEPT" AND
INSERT "INCLUDING."

SIGNATURE

(BELOW THIS LINE FOR SIGNALS USE ONLY.)

TIME OF ORIGIN

1200/9

T.H.I.

SYSTEM IN	TIME IN	READER	SENDER	SYSTEM OUT	TIME OUT	READER	SENDER	SYSTEM OUT	TIME OUT	READER	SENDER

T.O.R.

1532

INITIALS

DISTRIBUTION

INITIALS

DATE

G

for info

I

~~AW~~

ACTION TAKEN

NIL

R

INITIALS

MESSAGE FORM

Serial No.

No. of Groups
GR.

OFFICE DATE STAMP

CALL
AND
INSTRUC-
TIONS

IN

IN.

OUT

CIPHER SECRET

I 789

(ABOVE THIS LINE FOR SIGNALS USE ONLY.)

TO

KANGA

FROM

MAKA

Originator's Number

Mo 105

Date

18

In Reply to Number

Ref.	your	0924	Telegram reads
MAKA	will	be	patrolling CRYSTAL CR.
area	18	19	Feb. 20
MAKA	⊙	Please explain	
38H			IV

THIS MESSAGE MAY BE SENT AS WRITTEN
*(EXCEPT)
BY ANY MEANS () WIRELESS

SIGNATURE

* ORIGINATOR MAY DELETE "EXCEPT" AND
INSERT "INCLUDING."

THIS MESSAGE MUST BE SENT IN CYPHER
IF LIABLE TO INTERCEPTION OR TO FALL
INTO ENEMY HANDS.

SIGNATURE

(BELOW THIS LINE FOR SIGNALS USE ONLY.)

ORIGINATOR'S INSTRUCTIONS
DEGREE OF PRIORITY

TIME OF ORIGIN

1530 4/18

T.H.I.

SYSTEM IN	TIME IN	READER	SENDER	SYSTEM OUT	TIME OUT	READER	SENDER	SYSTEM OUT	TIME OUT	READER	SENDER

T.O.R.

1805 4/18

IN MESSAGE FORM

Serial No.

No. of Groups
GR.

OFFICE DATE STAMP

CALL AND INSTRUCTIONS

IN

Cipher Secret.

OUT

(ABOVE THIS LINE FOR SIGNALS USE ONLY.)

I 764

TO *KANGA*

FROM *MAKA*

Originator's Number

A 29

Date

17

In Reply to Number

Ref signal

your will

SITREP be

*1920/17
LIT*

*3
18*

*usual
Feb*

Substantive epl on 10/18

THIS MESSAGE MAY BE SENT AS WRITTEN
*(EXCEPT)
BY ANY MEANS: () WIRELESS

SIGNATURE.....
* ORIGINATOR MAY DELETE "EXCEPT" AND
INSERT "INCLUDING."

THIS MESSAGE MUST BE SENT IN CYPHER
IF LIABLE TO INTERCEPTION OR TO FALL
INTO ENEMY HANDS.

SIGNATURE.....

(BELOW THIS LINE FOR SIGNALS USE ONLY.)

ORIGINATOR'S INSTRUCTIONS
DEGREE OF PRIORITY

*cond
a.
iv*

TIME OF ORIGIN

211024/17

T.H.I.

T.O.R.

0110/18

SYSTEM IN	TIME IN	READER	SENDER	SYSTEM OUT	TIME OUT	READER	SENDER	SYSTEM OUT	TIME OUT	READER	SENDER

MESSAGE FORM

Serial No.

No. of Groups
GR.

OFFICE DATE STAMP

CALL AND INSTRUCTIONS

IN

cipher. secret

OUT

L

I 760

(ABOVE THIS LINE FOR SIGNALS USE ONLY.)

TO

CITO npta BABI

FROM

NIKA

Originator's Number

MO 103

Date

17

In Reply to Number

GREEN

notified

KENT

2/6 Bn.

and

WINNING

2/5

Ind. Coy.

locality

of

booby

traps

location

of

traps

are

2

at

and

of

race

leading

to

MISSIM

tracks

approx.

45

mins

from

house (1)

136

grenades

unprimed

WEST

90

mins.

of

house

(1) BUKA

native

bay

your

THIS MESSAGE MAY BE SENT **AS WRITTEN**
*(EXCEPT)
BY ANY MEANS: () WIRELESS

THIS MESSAGE MUST BE SENT **IN CYPHER**
IF LIABLE TO INTERCEPTION OR TO FALL
INTO ENEMY HANDS.

ORIGINATOR'S INSTRUCTIONS
DEGREE OF PRIORITY

com 9

TIME OF ORIGIN

SIGNATURE

* ORIGINATOR MAY DELETE "EXCEPT" AND
INSERT "INCLUDING."

SIGNATURE

(BELOW THIS LINE FOR SIGNALS USE ONLY.)

14

T.H.I.

SYSTEM IN	TIME IN	READER	SENDER	SYSTEM OUT	TIME OUT	READER	SENDER	SYSTEM OUT	TIME OUT	READER	SENDER

T.O.R.

MESSAGE FORM

Serial No.

**CALL
AND
INSTRUC-
TIONS**

IN

OUT

No. of Groups
GR.

OFFICE DATE STAMP

I 760

(ABOVE THIS LINE FOR SIGNALS USE ONLY.)

TO

2

FROM

Originator's Number

Date

In Reply to Number

<i>area</i>	<i>has</i>	<i>knowledge</i>	<i>of</i>	<i>traps</i>	<i>also</i>
<i>(.)</i>	<i>trap</i>	<i>which</i>	<i>caused</i>	<i>(casualties?)</i>	
<i>not</i>	<i>laid</i>	<i>by</i>	<i>GREEN'S</i>	<i>party</i>	

THIS MESSAGE MAY BE SENT *AS WRITTEN*
BY ANY MEANS: (*EXCEPT*) WIRELESS

THIS MESSAGE MUST BE SENT IN GYPHER
IF LIABLE TO INTERCEPTION OR TO FALL
INTO ENEMY HANDS.

ORIGINATOR'S INSTRUCTIONS
DEGREE OF PRIORITY

TIME OF ORIGIN

2050 4/17

SIGNATURE _____
* ORIGINATOR MAY DELETE "EXCEPT" AND
INSERT "INCLUDING."

SIGNATURE _____
(BELOW THIS LINE FOR SIGNALS USE ONLY.)

*Emergency
Operation*

T.H.I.

SYSTEM IN	TIME IN	READER	SENDER	SYSTEM OUT	TIME OUT	READER	SENDER	SYSTEM OUT	TIME OUT	READER	SENDER

T.O.R.

0020/18

MESSAGE FORM

Serial No.

CALL AND INSTRUCTIONS

IN

OUT

No. of Groups
GR.

OFFICE DATE STAMP

1692

(ABOVE THIS LINE FOR SIGNALS USE ONLY.)

TO

KANGA

FROM

MAKA

Originator's Number

725

Date

15

In Reply to Number

ref SKINDENAI
your

your leaving
HQ

0894
16
17

(-)
Feb
Feb.

KING
will

at
report

258 ✓

[Handwritten signature and notes]

Comd.
G
I ✓

THIS MESSAGE MAY BE SENT **AS WRITTEN** * (EXCEPT) BY ANY MEANS: () WIRELESS

THIS MESSAGE MUST BE SENT **IN CYPHER** IS LIABLE TO INTERCEPTION OR TO FALL INTO ENEMY HANDS.

ORIGINATOR'S INSTRUCTIONS
DEGREE OF PRIORITY

1/M Permitt

TIME OF ORIGIN
1855 7/15

SIGNATURE.....
* ORIGINATOR MAY DELETE "EXCEPT" AND INSERT "INCLUDING."

SIGNATURE.....

BELOW THIS LINE FOR SIGNALS USE ONLY.)

T.H.I.

SYSTEM IN	TIME IN	READER	SENDER	SYSTEM OUT	TIME OUT	READER	SENDER	SYSTEM OUT	TIME OUT	READER	SENDER

T.O.R.
145 7/15

MESSAGE FORM

Serial No.

No. of Groups
GR.

OFFICE DATE STAMP

CALL AND INSTRUCTIONS

IN

OUT

(ABOVE THIS LINE FOR SIGNALS USE ONLY.)

TO

KANGA

FROM

MIKA

Originator's Number

MO 100

Date

14

In Reply to Number

~~1009~~

Ref BR 309

This message
HANDLED

2/3

TND

SUMMIT
COY.

Cond
E
IV

THIS MESSAGE MAY BE SENT **AS WRITTEN**
*(EXCEPT)
BY ANY MEANS: () WIRELESS

SIGNATURE.....
* ORIGINATOR MAY DELETE "EXCEPT" AND
INSERT "INCLUDING."

THIS MESSAGE MUST BE SENT **IN CYPHER**
IF LIABLE TO INTERCEPTION OR TO FALL
INTO ENEMY HANDS.

SIGNATURE.....

ORIGINATOR'S INSTRUCTIONS
DEGREE OF PRIORITY

IMPORTANT

TIME OF ORIGIN

10404/14

(BELOW THIS LINE FOR SIGNALS USE ONLY.)

T.H.I.

SYSTEM IN	TIME IN	READER	SENDER	SYSTEM OUT	TIME OUT	READER	SENDER	SYSTEM OUT	TIME OUT	READER	SENDER

T.O.R.

13074

TO
FROM

2/8 Ensigns

Booby truck

Canash on one grenade on left

to Crystal CK
with party mates

to collect JHP dump

(ABOVE THIS LINE FOR SIGNALS USE ONLY)

Originator's Number

Date

In Reply to Number

MESSAGE FORM

No. of Groups

OR

Serial No

OFFICER DATE STAMP

T.O.R.
T.H.P.

~~KANGA~~

'P'