

**AWM52**  
**2nd Australian Imperial Force and**  
**Commonwealth Military Forces unit war**  
**diaries, 1939-45 War**

**Item number: 8/3/16**

**2/16 Infantry Battalion**

**February 1941**

# ENLARGEMENT of PORTION of GAZA and HEBRON SHEETS

1:100,000 SERIES.

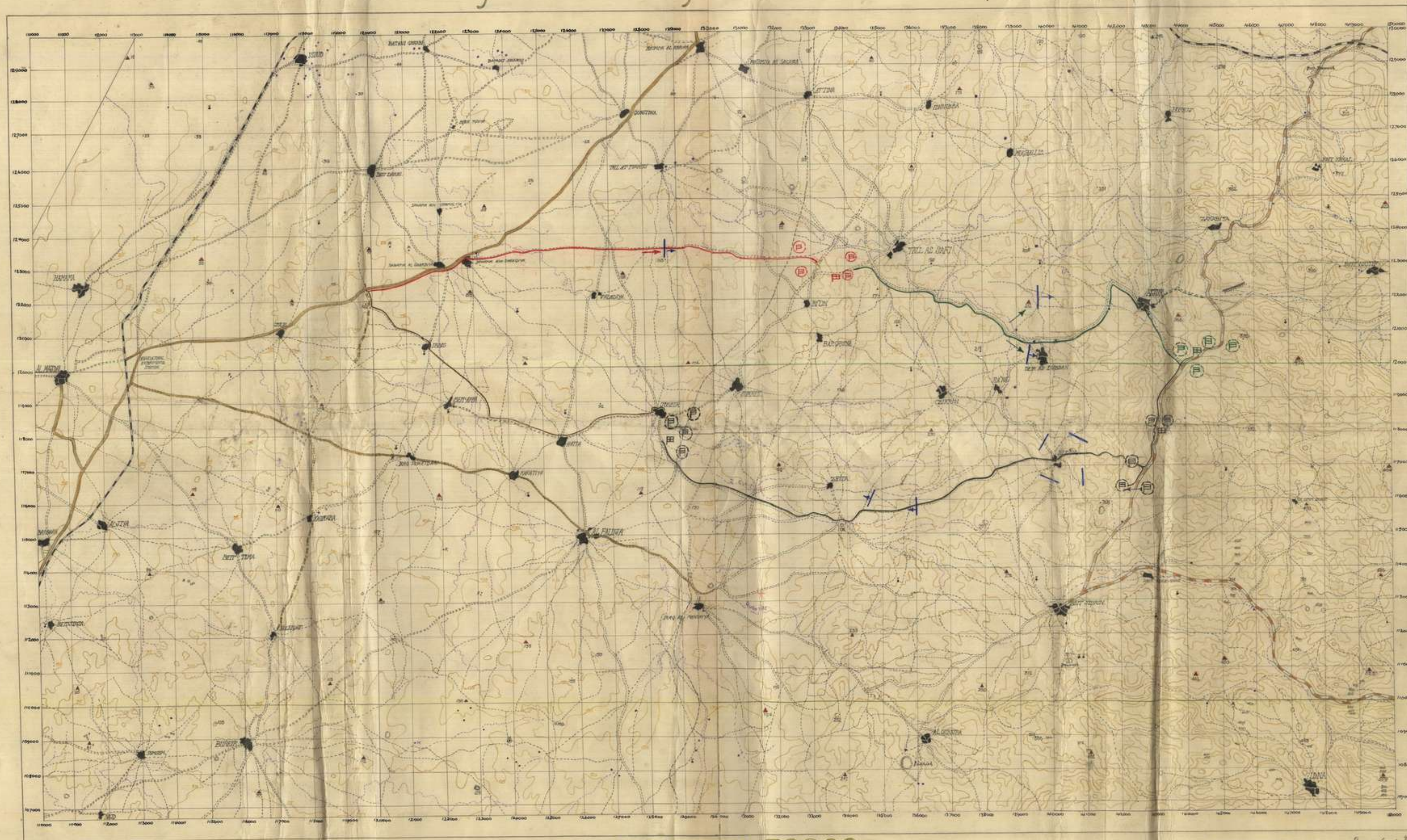

SCALE 1:50,000.



VERTICAL INTERVAL - 25 METRES

**LEGEND.**  
 DAY 1 - RED.  
 DAY 2 - GREEN.  
 DAY 4 - BLACK.  
 DAY 5 - BROWN.  
 ENEMY - BLUE.  
 DAY 3 - NO MOVEMENT.

Revised Edition No.  
 INT: SEC.  
 2/16<sup>th</sup> BN.  
 A.I.F.  
 5<sup>th</sup> MAR '41.

Enlargement of Portion of GAZA Sheet. 1:100,000

1:25,000.

To TEL-AVIV

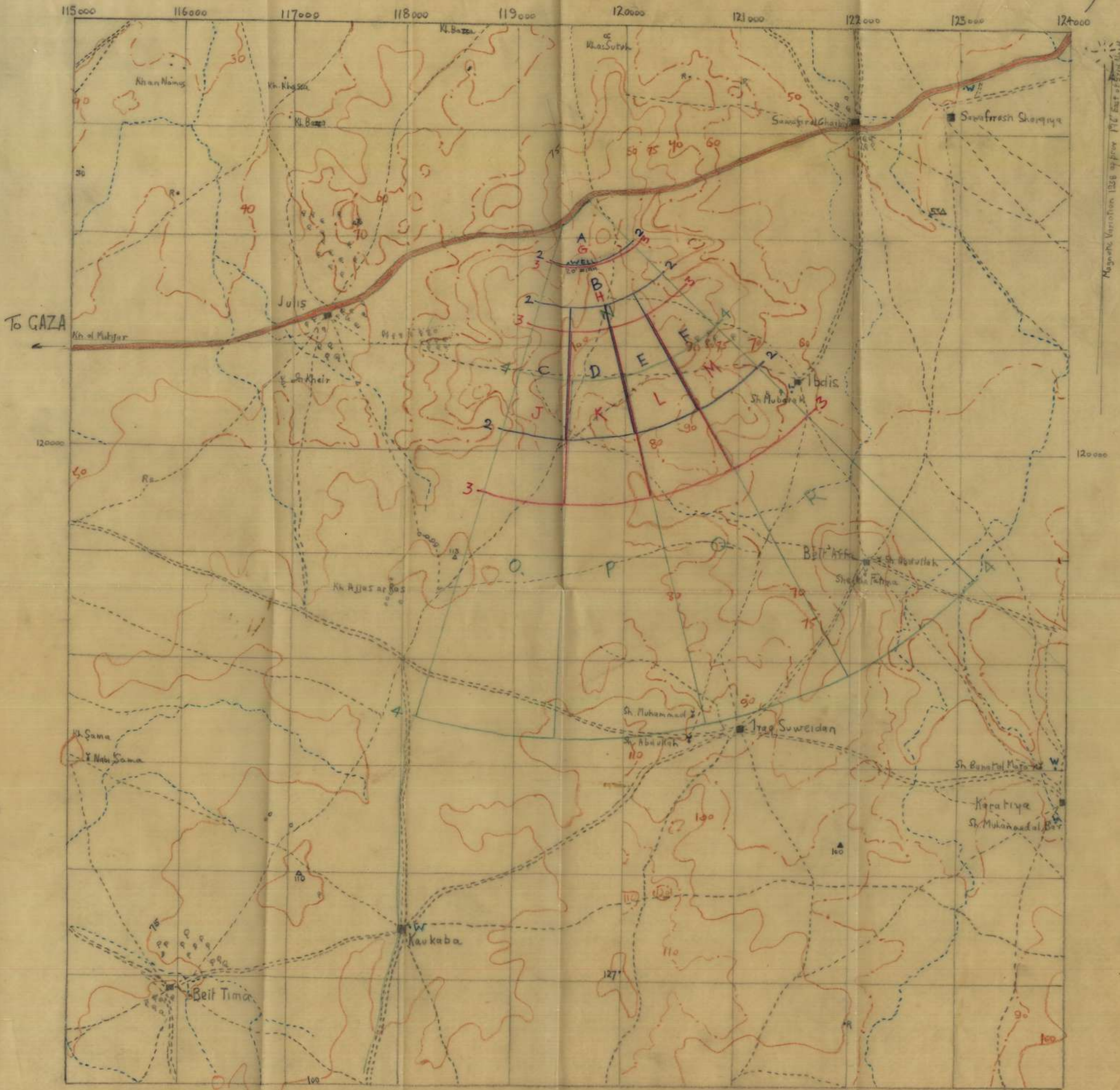

Scale 1:25,000.

Int Sec 2/4 Bn A.I.F  
9 Dec. 40.

# ENLARGEMENT KIDNA AREA

REF. HEBRON 1:25000

SCALE 1:25000  
Contours Approx.

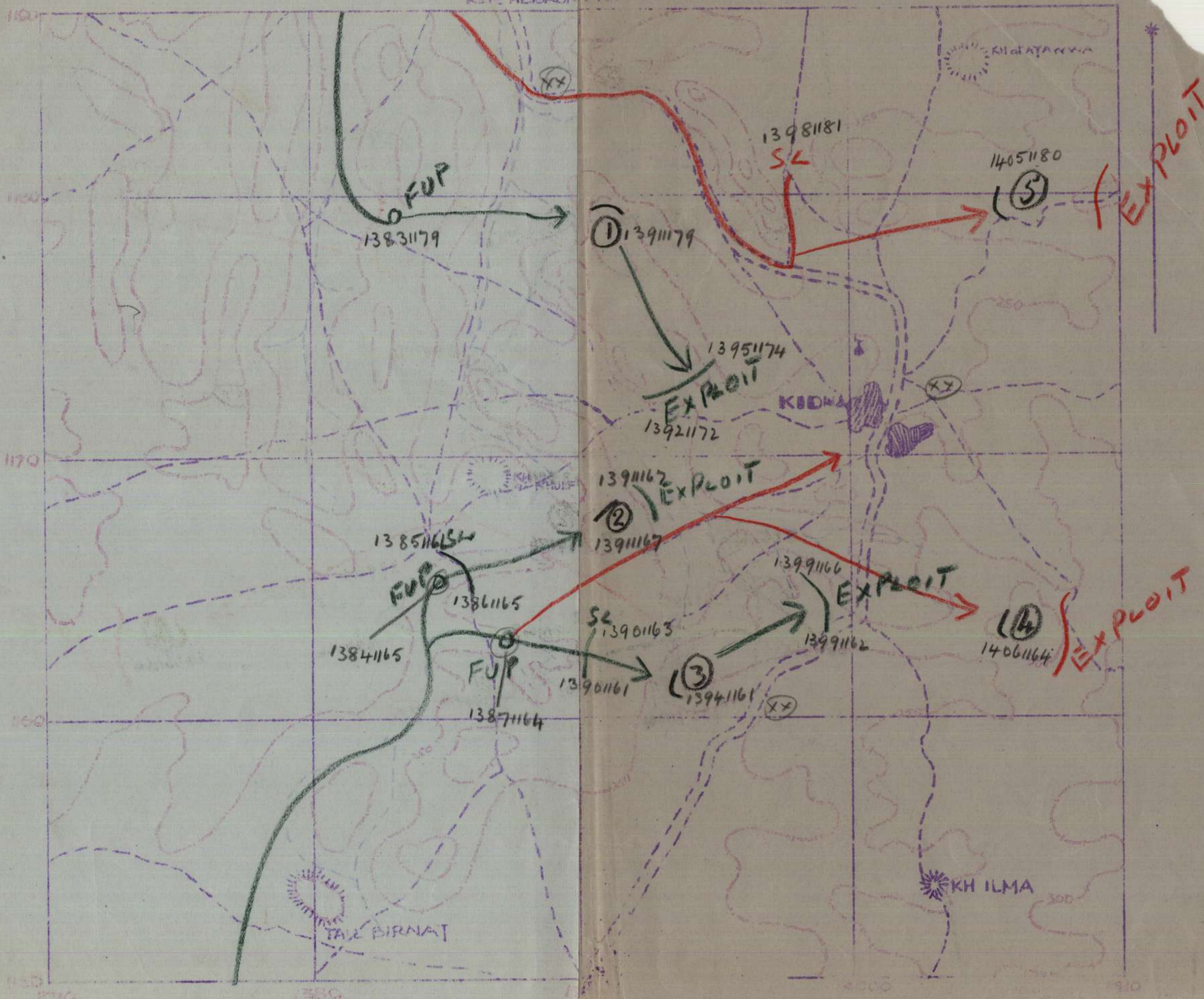

# MESSAGE FORM.

18-19-20  
Serial No.

<b>CALL AND INSTRUCTIONS.</b>	IN	No. of Groups GR.	OFFICE DATE STAMP
	OUT		

(ABOVE THIS LINE IS FOR SIGNALS USE ONLY.)

**TO**  
YUBE LIVA TEJA RIFO VIRUA KUSBP

<b>FROM</b> GADI	Originator's Number. 019	Date. 19	In Reply to Number
---------------------	-----------------------------	-------------	--------------------

Warning	order	•	21	inf	do
ED	will	attack	KIDNA	during	next
24	hrs	•	zero	not	before
0500	hrs	20	Feb	•	probable
wd	tps	LIVA	and	YUBE	•
R	tps	RIFO	LIVA	TEJA	YUBE
VIRUA	KUSBP	will	report	GADI	at

THIS MESSAGE MAY BE SENT **AS WRITTEN**  
BY ANY MEANS:

IF LIABLE TO BE INTERCEPTED OR FALL  
INTO ENEMY HANDS, THIS MESSAGE MUST  
BE SENT **IN CYPHER.**

ORIGINATOR'S INSTRUCTIONS  
DEGREE OF PRIORITY.

TIME OF ORIGIN

SIGNED

SIGNED  
(BELOW THIS LINE IS FOR SIGNALS USE ONLY.)

T.H.I.

SYSTEM IN.	TIME IN.	READER.	SENDER.	SYSTEM OUT.	TIME OUT.	READER.	SENDER.	SYSTEM OUT.	TIME OUT.	READER.	SENDER.

T.O.R.

# MESSAGE FORM.

<b>CALL AND INSTRUCTIONS.</b>	IN	No. of Groups GR.	Serial No. OFFICE DATE STAMP
	OUT		

(ABOVE THIS LINE IS FOR SIGNALS USE ONLY.)

TO

<b>FROM</b>	Originator's Number.	Date.	In Reply to Number
-------------	----------------------	-------	--------------------

MIDLIN	1115	hrs	19	Feb	for
outline	plan	•	All	units	to
be	at	one	hrs	notice	to
move	•	LIVA	will	move	at
1200	hrs	to	area	13821150	•
GADI	8	will	guide	from	present
location	to	now	post	reporting	LIVA

THIS MESSAGE MAY BE SENT AS WRITTEN BY ANY MEANS:

IF LIABLE TO BE INTERCEPTED OR FALL INTO ENEMY HANDS, THIS MESSAGE MUST BE SENT IN CYPHER.

ORIGINATOR'S INSTRUCTIONS DEGREE OF PRIORITY.

TIME OF ORIGIN

SIGNED

SIGNED  
(BELOW THIS LINE IS FOR SIGNALS USE ONLY.)

T.H.I.

SYSTEM IN.	TIME IN.	READER.	SENDER.	SYSTEM OUT.	TIME OUT.	READER.	SENDER.	SYSTEM OUT.	TIME OUT.	READER.	SENDER.

T.O.R.

# MESSAGE FORM.

<b>CALL AND INSTRUCTIONS.</b>	IN	No. of Groups <b>GR.</b>	Serial No.
	OUT		OFFICE DATE STAMP

**TO** (ABOVE THIS LINE IS FOR SIGNALS USE ONLY.)

<b>FROM</b>	Originator's Number.	Date.	In Reply to Number
1130 KIDNA	hrs posn	• until	No ordered
•	LQs	required	with
•	ack		resce by R
			of GADI GPs

THIS MESSAGE MAY BE SENT AS WRITTEN BY ANY MEANS:

**M. AUSTIN**  
Capt

SIGNED

IF LIABLE TO BE INTERCEPTED OR FALL INTO ENEMY HANDS, THIS MESSAGE MUST BE SENT IN CYPHER.

SIGNED

(BELOW THIS LINE IS FOR SIGNALS USE ONLY.)

ORIGINATOR'S INSTRUCTIONS DEGREE OF PRIORITY.

**Immediate**

TIME OF ORIGIN

**0700**

SYSTEM IN.	TIME IN.	READER.	SENDER.	SYSTEM OUT.	TIME OUT.	READER.	SENDER.	SYSTEM OUT.	TIME OUT.	READER.	SENDER.

**T.H.I.**

**T.O.R.**

GADI GP

Ref Maps : HILBRON 1/100,000  
and enlargement  
1/12,500

INFORMATION

1 Enemy estimated at approx one bn is holding KIDNA, the main defensive system of which comprises 5 posts situated as shown on the sketch already issued. The garrison consists of native levies mainly, with a stiffening of SOUTHIAN regular tps including MG detts.

2 Patrols of YOBE have established contacts with Posts Nos 1, 2, 3 and 5 and movement has been seen at Post 4. The garrisons of all posts are always alert.

3 RIFO and KUSEE less two tps revert to their own comds as from 1200 hrs 19 Feb.

INTENTION

4 GADI GP will capture the KIDNA posn on 20 Feb 41.

METHOD

5 The attack will be divided into three phases as follows :

PHASE 1 : Capture of Posts Nos 1, 2 and 3 and exploitation to the green line.

PHASE 2 : Capture of Posts 4 and 5, mopping up of KIDNA VILLAGE and exploitation to the red line.

6 Routes to forming up places, timing lines and routes to objectives are shown on the sketch already issued.

7 Zero : Phase 1 - 0600 hrs.  
Phase 2 - 2 52 for Post 5 attack  
2 50 for KIDNA attack  
2 53 for Post 4 attack

8 Attacking tps :  
YOBE - Posts 1 and 5  
LIVA - Posts 2, 3 and 4 and KIDNA VILLAGE

9 TEJA plus two tps KUSEE will establish the following strong posts by 0600 hrs 20 Feb :

NORTH POST : covering the rd and track junc at KH as  
SURA 14221173.

SOUTH POST : rd and track junc 14191132 - one rifle  
coy plus one tp KUSEE and two sec 4 Pl.

No move is to be made to these posns before 0300 hrs  
20 Feb.



The garrisons of these strong posts will destroy enemy retreating from KIDNA and delay reinforcements entering KIDNA from the east.

10. Six 30 cwt lorries from GADI res will report to TEJA at 1700 hrs 19 Feb for transport of garrison to SOUTH post.

11. TEJA will be prepared to occupy defensive position on the general line of the rd BIET JIBRIN - ZAKARIYA between NORTH and SOUTH strong posts after KIDNA is captured. This will not be undertaken pending further orders.

TIMINGS

12. The times at which the various phases of the operation are to take place are shown in appx "B"

FIRE PLAN

13. RIPO will support the attack as shown in appx "C".

A Tk PROTECTION

14. KUSMA less two troops will undertake the following tasks :

- (a) protection of assembly areas from 1400 hrs 19 Feb
- (b) protection of outer flanks of attack on Posts 1 and 3
- (c) on capture of Posts 1, 2 and 3, cover the roads KIDNA - RA'NA, KIDNA - ZEITA and KIDNA - BIET JIBRIN.
- (d) protection of outer flanks of attacks on posts 4 and 5 and on capture of these cover the tracks into the KIDNA position from NW, SE and SW.

ENGINEERS

15. One detachment TOTOA will accompany leading troops of YOBE and search areas between timing line and Post 1 for A Tk mines. This detachment will report to YOBE at 1900 hrs 19 Feb

ADM

16. Medical ADS will be established track junction ~~13761160~~ SE of ZIKRIN at 0600 hrs 20 Feb. 13761188

INTER COMM

17. GADI remains at ZIKRIN until completion of phase 2 and then moves to vicinity track junction 13971170 west of KIDNA

18. Main signal artery will run via track ZIKRIN - KIDNA.

19. Wireless detachments will accompany HQ YOBE and LIVA.

20. LOs will be attached as follows as from 1800 hrs 19 Feb :

YOBE	-	Lieut	B Fraser
LIVA	-	Capt	H Wright

21. Forward company HQ will display ground strips in form of white cross to indicate to aircraft position of leading troops whenever halted.

22. Signal rockets issued will be fired *when attacking troops reach exploitation line.* ~~on capture of each objective.~~

23. Time will be issued through signals at 1800 hrs 19 Feb and 0200 hrs 20 Feb.

Capt  
A/BM

ACK

Time of signature 1400 hrs

Method of Distribution - through Signals by SDR



INFANTRY TIMETABLE

Serial	Phase	Unit	Attack on	Leave	At	Cross Timeline	At	Arrive	Rate of adv 100 <sup>x</sup> in	Arrive at	Time map u		
1	1	YOBB	POST 1	F.U.P. 13831179	Z	Track 13851172- 13881182	Z+19	POST 1	2½	Z+29	15 min		
2			EXPLOITATION LINE	POST 1	Z + 44								
3		LIVA	POST 3	F.U.P. 13871164	Z - 4	Line 13901161- 13901163	Z	EXPLOITATION LINE	2½	Z+36	10 min		
4			EXPLOITATION LINE	POST 3	Z + 21								
5				POST 2				EXPLOITATION LINE	2½	Z+36			
6				EXPLOITATION LINE	POST 2	Z + 35	Track 13861165- 13841166	Z	POST 2	2½	Z+20	15 min	
7	2	YOBB	POST 5	X tracks 13801189	Z + 62	Line 13981177 13981181			Z+87	EXPLOITATION LINE		Z+40	10 min
8		LIVA	POST 4	F.U.P. 13871164	Z + 53					POST 5	1½	Z+100	10 min
9			KIDNA		F.U.P. 13871164		Z + 50				POST 4	1½	Z+78
								KIDNA	1½	Z+74			

APPX "C" to 21 Bde OO No 10

SECRET

19 Feb 4

COPY No.....

Serial No	Unit	Time From	Time To	TASK	Rate	Ann	Remarks
1	8 bty	Z+2	Z+24	Concentration POST 1 13911179	normal		Predicted
2	" "	Z+24	Z+56	Concentration search area: from POST 1 to GREEN LINE	slow		Z+24 to Z+44 start 300 yds in front of POST 1 then lift 200 yds in 3 mins, 4 lifts - observed
3	7 bty	Z	Z+15	Concentrations POST 2 13911167	normal		Predicted
4	7 bty	Z+15	Z+20	Concentration KIDNA VILLAGE	normal		Search and sweep
5	7 bty A tp	Z+65	Z+71	" " "	"		Observed shoot by FOO 7 Fd bty
6	7 bty B tp	Z+65	Z+75	Concentration POST 4 14081164	"		Predicted
7	7 bty	Z+75	Z+86	" RED LINE in front of POST 4	slow		Observed
8	8 bty	Z+87	Z+97	" POST 5 14051180	normal		Predicted
9	7 bty	Z+86	onwards	CDP	as ordered		Observed if possible
10	8 bty	Z+97	Z+109	Concentration on RED LINE in front of POST 5	slow		Observed
11	8 bty	Z+109	onwards	CDP	as ordered		Observed if possible

ME

DISTRIBUTION - Copies 1 - 8-21 Aust Inf Bde,  
 " 7 & 8- 7 Fd Bty  
 " 9 & 10- 8 Fd Bty  
 " 11 & 12- File

# MESSAGE FORM.

Serial No.

CALL AND INSTRUCTIONS.	IN	No. of Groups GR.	OFFICE DATE STAMP
	OUT		

(ABOVE THIS LINE IS FOR SIGNALS USE ONLY.)

TO YOBE TEJA LIVA RIFO KUSEE

FROM GADI	Originator's Number. 023	Date. 20	In Reply to Number
-----------	-----------------------------	-------------	--------------------

Definite	information	received	large	SOUTHLAND	forces
have	reached	KHARAS	⊙	Agents	report
move	against	NORTHLAND	likely	commence	within
24	hrs	⊙	GADI	gp	may
be	ordered	to	withdraw	within	4
hrs	⊙	Ack			

THIS MESSAGE MAY BE SENT AS WRITTEN BY ANY MEANS:

IF LIABLE TO BE INTERCEPTED OR FALL INTO ENEMY HANDS, THIS MESSAGE MUST BE SENT IN GYPHER.

ORIGINATOR'S INSTRUCTIONS DEGREE OF PRIORITY.

**Immediate**

TIME OF ORIGIN

0800 hrs

SIGNED

SIGNED

(BELOW THIS LINE IS FOR SIGNALS USE ONLY.)

SYSTEM IN.	TIME IN.	READER.	SENDER.	SYSTEM OUT.	TIME OUT.	READER.	SENDER.	SYSTEM OUT.	TIME OUT.	READER.	SENDER.

T.H.I.

T.O.R.

SECRET

OO No 11

Copy No

20 Feb 41

21 Inf Bde Cpt

Ref Maps : GAZA 1/100,000  
HEBRON 1/100,000

INFORMATION

1 Air reports large SOUTHLAND forces are concentrating at KIARAS for an attack against NORTHLAND within the next 24 hrs.

INTENTION

2 21 Inf Bde Cpt will withdraw to line IRAG AL MASHIYA - SUMMEIL on 20 Feb.

3 Reargd. Left coln. Comd Lt-Col M J Moten 2/27 Bn  
Tps 2/4 Fd Regt less one tp  
7 A Tk Bty less two tps  
2/27 Bn

Reargd to operate from time 2/16 Bn passes through.

4 Main body. HQ 21 Inf Bde Cpt  
det 2/5 Fd Coy  
"L" Sec 7 Div Sigs  
2/16 Bn

2/16 Bn will provide own protection until it passes through 2/27 Bn.

5 Right coln. Comd Lt-Col W G Cannon 2/14 Bn  
Tps One tp 2/4 Fd Regt  
One tp plus one sec 7 A Tk Bty  
2/14 Bn

Right coln to provide own protection.

METHOD

6 For movement see appx "A" att.

7 A Tk Protection.

7 A Tk Bty will :

- (a) protect 2/16 Bn until withdrawal through 2/27 Bn.
- (b) one bty less two tps under comd 2/27 Bn from time 2/16 Bn passes through 2/27 Bn.
- (c) one tp under comd 2/14 Bn from 0930 hrs 20 Feb.
- (d) one tp less one sec under comd 2/16 Bn for protection B ech tpt from 0930 hrs 20 Feb.
- (e) One sec under comd 2/14 Bn for protection B ech tpt from 0930 hrs 20 Feb.

ADM

8 ADS closes immediately, thence to JULIS CAMP area. *ayts will work along withdrawal route to avoid casualties*

9 Tpt. 2/16 Bn B ech to move AJJUR - TALL as SAFI - rd and track crossing 12701235 to JUSIER area. A Tk protection as shown in para 7. A ech essential fighting vehs move via AJJUR to RA'NA, thence to rd and track junc 14011175 and reports to CO 2/16 Bn.

2/27 Bn B ech moves via ZETTA to area west of line KH ABU ARRAN 13141164 - SUMMEIL. A Tk protection as shown in para 7. A ech essential fighting vehs remain with CO 2/27 Bn.

(17 x 29)

SECRET

2/14 Bn B ech moves via BEIT JIBRIN to IRAQ AL MANSHIYA. A Tk protection as shown in para 7. A ech essential fighting vehs remain with CO 2/14 Bn.

10 MP : rd and creek crossing 12381169 at 1630 hrs.

11 Water Pts : 2/14 Bn and 2/27 Bn - AL FALUJA open 1130/1300 hrs and 1530/1630 hrs.

2/16 Bn - HATTA open 1130/1300 hrs and 1530/1630 hrs

12 PP : st track junc 12091180 open 1630/1730 hrs.

INTERCOMM

13 Bde HQ closes present posn at 1100 hrs thence to HATTA.

14 A wireless set to move with left and right coln.

ACK

Signed at 0830 HRS Capt A/BM 21 Inf Bde Gp

Issued by SDR at 0835 HRS

DISTRIBUTION

COPY NO

2/14 Bn	1
2/16 Bn	2
2/27 Bn	3
"L" Sec 7 Aust Div Sigs	4
59 LAD	5
2/4 Fd Regt	6
7 Bty 2 A Tk Regt	7
Det 2/5 Fd Coy	8
Det 7 Div AASC	9
Det 2/4 Fd Amb	10
Cmd	11
SC	12
File	13-14
War Diary	15-16

- (a) protect 2/16 Bn until withdrawal through 2/27 Bn.
- (b) one bty less two tps under cmd 2/27 Bn from this 2/16 Bn passes through 2/27 Bn.
- (c) one tp under cmd 2/14 Bn from 0930 hrs 20 Feb.
- (d) one tp less one see under cmd 2/16 Bn for protection B ech tpt from 0930 hrs 20 Feb.
- (e) One see under cmd 2/14 Bn for protection B ech tpt from 0930 hrs 20 Feb.

ADM

8 ADS closes immediately, thence to JULIA CAMP area.

9 tpt. 2/16 Bn B ech to move ALJUR - TAIL as SARY - rd and track crossing 120155 to JUSHER area. A Tk protection as shown in para 7. A ech essential fighting vehs move via ALJUR to RA'NA. thence to rd and track junc 120115 and reports to CO 2/16 Bn. 2/27 Bn B ech moves via KALIA to area west of line NH ABU BRAM 121115 - SUMMIL. A Tk protection as shown in para 7. A ech essential fighting vehs remain with CO 2/27 Bn.

## APPX "A"

Serial No	UNIT	No move before hrs	Assembly Area	Route to new posn	Area to be occupied by 1900 hrs 20 Feb	Remarks
1	2/14 Bn Under comd from 1000 hrs - one tp 2/4 Fd Regt, one tp plus one sec 7 A Tk Bty	1100	Reentrant at 13961160	BEIT JIBRIN - KH AL MANSURA 13381136	Rd at 13001124 to rd at 13121138	FDLs to be abandoned at 1200hrs
2	8/16 Bn	1000	Waterhole at 14041172	KIDNA - ZEITA - JUSIER	Line of old railway 12901172 - 12941188	FDLs to be abandoned at 1000hrs
3	2/27 Bn Under comd from 1000 hrs - 2/4 Fd Regt less one tp, 7 A Tk bty less two tps	1200	Track junc 13881184	KH AL KHULF 13851172 ZEITA - JUSIER	Track KH abu ARRAM - SUMMEIL from 13101176 to 13141166	Present posn to be denied to enemy until 1300 hrs
4	HQ 21 Aust Inf Bde	1100		ZEITA - HATTA	HATTA	
5	2/4 Fd Amb	1000		ZEITA - HATTA - BEIT APPA	JULIS CAMP	



SECRET

00 No 12

Copy No.....

20 Feb 40

21 Inf Bde Gp  
Ref Map : GAZA 1/100,000

KOITUC

INFORMATION

- 1 Air reports tized 1700 hrs indicate large SOUTHLAND forces moving west through AL QUBEIBA, BEIT JIBRIN and ASJUR.
- 2 Small enemy force attacked reargd at ZETTA at 1530 hrs and were repulsed. No further enemy activity was encountered on 20 Feb.
- 3 2/4 Fd Regt and 7 Bty 2 A Tk Regt revert to own comds on arrival and will move independently to their own lines.

JULIS CAMP

INTENTION

- 4 21 Inf Bde Gp will continue withdrawal to Div Res at JULIS on 21 Feb.

METHOD

- 5 Composition of reargd. Main body and right coln remains the same as for 20 Feb.
- 6 Right coln responsible for own protection during move.
- 7 Movement as per appx "A".

ADM

- 8 ADS closes present location 1400 hrs thence to unit lines. Ambs will work fwd from ADS along withdrawal routes to evacuate casualties.
- 9 B Ech tpt.  
 HQ 21 Inf Bde leaves 0800 hrs.  
 2/16 Bn to move via HATTA - BEIT AFFA - Rd junc 11941202 - POTTS VALLEY - JULIS CAMP. To clear BEIT AFFA between 0830/0900 hrs.  
 2/27 Bn to move via HATTA - BEIT AFFA - IBDIS - track junc 11991214 - JULIS CAMP. To clear BEIT AFFA between 0900/0930 hrs.  
 2/14 Bn to move via AL FALUJA - KARATIYA - IRAQ SUWEIDAN - rd junc 11801180 - POTTS VALLEY - JULIS CAMP. NOT to clear AL FALUJA until 0830 hrs.
- 10 Borrowed tpt. All tpt loaned by 21 Inf Bde to att tps will be returned to appropriate units by 1700 hrs.
- 11 Water Lorries. To report to Bde tpt lines immediately on return to camp.
- 12 Rations. AASC will adopt normal delivery to unit lines JULIS.
- 13 Petrol. Empty petrol tins are to be returned in the normal manner to the Petrol Coy AASC.

DISPERCOME

- 14 Bde HQ closes present location 0900 hrs thence to JULIS CAMP.

ACK

Signed at 1730 hrs

Issued by SDR at 1735 HRS

*Mustin*  
 Capt.  
 A/EM 21 Aust Inf Bde Gp

DISTRIBUTION

Copy No

SI Inf Bde Gp  
Ref Map : GAMA 1/100

INFORMATION

- 1 Air reports timed moving west through AL QUBAIBA, BMT and LAD.
- 2 Small enemy force were repulsed. No further enemy activity.
- 3 2/4 Td Regt and 7/2 A Td Regt arrival and will move independently to their own commands on 2/4 Td Regt.
- 4 SI Inf Bde Gp will continue withdrawal on 21 Feb.

INTENTION

METHOD

- 5 Composition of reargd. Main body and right column remains the same as for 20 Feb.
- 6 Right column responsible for own protection during move.
- 7 Movement as per appx "A".

ADMIN

- 8 ADS will work from ADS along withdrawal routes to evacuate ADS closes present location 1400 hrs thence to unit lines.
- 9 H Bde Gp  
2/14 Bn to move via AL FALUJA - POTTS VALLEY - JULIS CAMP. To clear BMT ALFA between 0830/0930 hrs.  
2/16 Bn to move via HATA - BMT ALFA - INDIA - track 0830/0930 hrs.  
2/17 Bn to move via HATA - BMT ALFA - INDIA - track 0830/0930 hrs.  
2/18 Bn to move via AL FALUJA - KARATIYA - IRAG SUWEIDAN - rd June 1180180 - POTTS VALLEY - JULIS CAMP. NOT to clear AL FALUJA until 0830 hrs.
- 10 Borrowed tpt. All tpt loaned by SI Inf Bde to set tps will be returned to appropriate units by 1700 hrs.
- 11 Water location. To report to Bde tpt lines immediately on return to camp.
- 12 Rations. AASC will adopt normal delivery to unit lines.
- 13 Petrol. Empty petrol tins are to be returned in the normal manner to the petrol Coy AASC.

ATTACHMENT

- 14 Bde HQ closes present location 0900 hrs thence to JULIS CAMP.

AK

Signed at 1730 hrs

Issued by SDR at 1730 hrs

A/BM SI Aust Inf Bde Gp  
Capt.

*[Handwritten signature]*

## APPX "A"

Serial No	Unit	No move before hrs	Assembly Area	Route to new posn	Area to be occupied	Present posn to be denied enemy until
1	2/14 Bn : att tps remain under comd	0900	rd junc 12941132	IRAQ AL MANKHIYA - AL FALUJA - KARATIYA - BEIT AFSA - tra ck junc 11941202 - POTTS VALLEY - unit lines	Unit lines JULIS	1000 hrs
2	2/16 Bn : att tps remain under comd	0900	creek and track crossing 12811134	HATTA - X tracks 12351185 - track junc 12281200 - IBDIS - track junc 11991214 - unit lines	Unit lines JULIS	0930 hrs
3	2/27 Bn : att tps remain under comd	1000	track junc 12981166	JUSEIR - SAWAFIR AL GHARBIYA - unit lines	Unit lines JULIS	1100 hrs
4	HQ 21 Inf Bde	0900			HQ lines JULIS	On arrival
5	det 7 Div AASC	0800			Unit lines	
6	det 2/5 Rd Coy	0800			Unit lines	

21 AUST INF BDE GP - TACTICAL EXERCISE.

ADM INSTN No 3

The Bde exercise concludes tomorrow and the following points are brought to the notice of unit comds of units in 21 Aust Inf Bde :

(a) All tps must be marched past their unit lines to the Bde parade ground and given at least 10 minutes arms and ceremonial drill.

(b) A party must be sent ahead early to ensure that the hot showers are ready and available by the time the men are dismissed.

(c) Cooks are to be moved as early as the operation order permits so that a hot evening meal will be ready on time.

(d) Any personnel required to collect pay may be sent fwd under unit arrangements at the discretion of unit comds.

(e) A careful check of all arms, eqpt and amm is to be effected by 2000 hrs 21 Feb and report submitted to Bde HQ, during the exercise

(f) A statement showing the complete casualties/and the reasons for their evacuation is to reach Bde HQ by 1200 hrs, Sat 22 Feb.

(g) Sat is to be left completely free of training and the men are to be rested and given an opportunity to wash clothes, etc.

(h) Commencement is to be made after Church parades on Sun with the complete overhaul of MT. All MT loaned to any unit is to be returned immediately on the arrival of the Bde in camp on Fri 21 Feb.

Capt  
A/BM 21 Aust Inf Bde

REDUCED SKETCH MAP  
REF GAZA-HEBRON SHEETS  
RF 1:100000 SERIES.

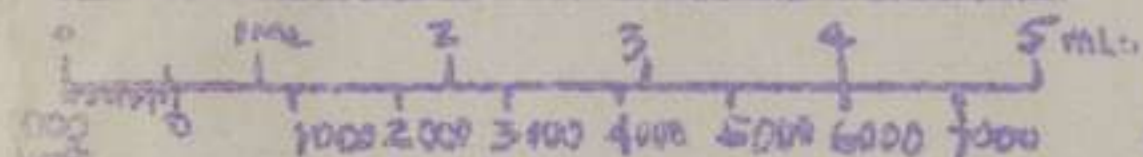

SCALE 1/2" = 1 MILE.

FIRST PHASE -  
SECOND PHASE -  
THIRD PHASE

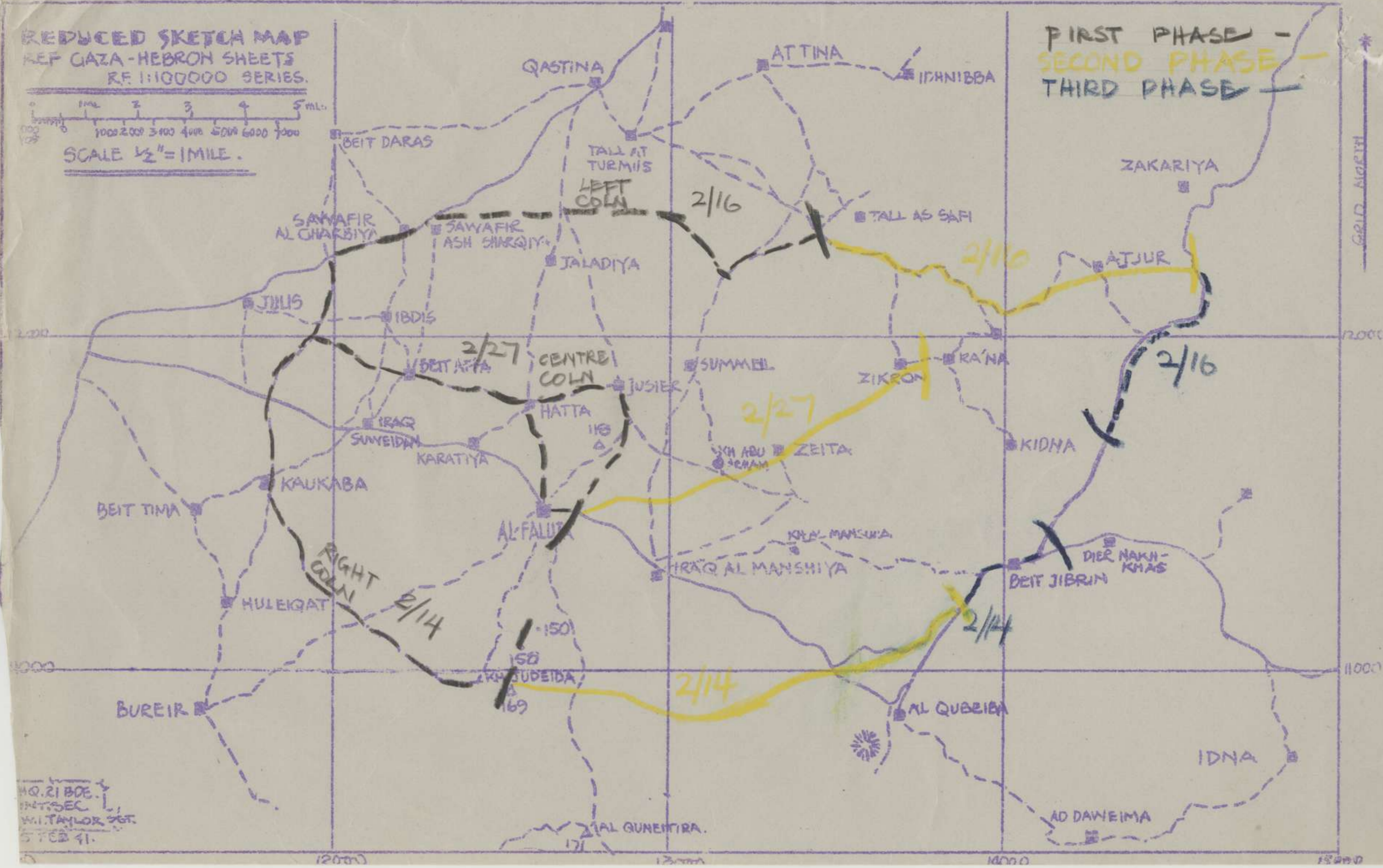

HQ. 21 BDE.  
INT. SEC.  
W. TAYLOR SGT.  
5 FEB 41.