

**AWM52**  
**2nd Australian Imperial Force and**  
**Commonwealth Military Forces unit war**  
**diaries, 1939-45 War**

**Item number: 8/2/18**

**18 Infantry Brigade**

**Messages 1942, part 1 of 3**



August 1945

8/2/18

A 9

18 Inf Brigade

messages.



# MESSAGE FORM

Serial No. 112

CALL AND INSTRUCTIONS.

IN *July 22/8*

OUT *(18/24de)*

No. of Groups  
GR.

OFFICE DATE STAMP

(ABOVE THIS LINE IS FOR SIGNALS USE ONLY)

TO ~~18-21-25 aust inf bdes RAA-RAE-Sigs-HQ Comd ASC 71 aust div~~ *copy to AQ.*

FROM 7 aust div

Originator's Number  
0659

Date  
5

In Reply to Number

following is rpted 1 Aust Corps 0936. personal for general allen from  
 general rowell. I would like to congratulate you and all concerned at  
 your HQ and in subordinate formations for the very fine effort in  
 successfully initiating a most difficult movement problem. I have no  
 doubt that the bigger problems we will be faced with in the future  
 will be met with the same determination and success

THIS MESSAGE MAY BE SENT AS WRITTEN BY MEANS.

IF LIABLE TO BE INTERCEPTED OR TO FALL INTO ENEMY HANDS, THIS MESSAGE MUST BE SENT IN CYPHER.

ORIGINATOR'S INSTRUCTIONS DEGREE OF PRIORITY

TIME OF ORIGIN

SIGNED *Shilatanan*

(BELOW THIS LINE IS FOR SIGNALS USE ONLY.)

*2325*  
T.H.I.

*13059*  
T.O.R.

READER	SENDER	SYSTEM OUT	TIME OUT	READER	SENDER	SYSTEM OUT	TIME OUT	READER	SENDER
		<i>DK</i>		<i>Shilatanan</i>					



# MESSAGE FORM



CALL AND INSTRUCTIONS.	IN	No. of Groups <b>GR.</b>	Serial No.
	OUT		OFFICE DATE STA

(ABOVE THIS LINE IS FOR SIGNALS USE ONLY.)

**TO** 2/9 Aust Inf Bn, 2/10 Aust Inf Bn

<b>FROM</b> 18 Aust Inf Bde	Originator's Number 0109	Date 25	In Reply to Number
-----------------------------	-----------------------------	------------	--------------------

Confirming	verbal	orders	COs	coy	comds
and	other	offrs	considered	necessary	will
undertake	immediate	recce	of	avenues	of
counter	attack	from	present	area	to
MILNE	BAY	beach	area	stop	Routes
taken	by	recce	parties	to	be
left	at	Hq			

THIS MESSAGE MAY BE SENT AS WRITTEN BY ANY MEANS.	IF LIABLE TO BE INTERCEPTED OR TO FALL INTO ENEMY HANDS, THIS MESSAGE MUST BE SENT IN CYPHER.	ORIGINATOR'S INSTRUCTIONS DEGREE OF PRIORITY <b>IMMEDIATE</b>	TIME OF ORIGIN 1445
SIGNED	SIGNED <i>John W. [Signature]</i> Capt	(BELOW THIS LINE IS FOR SIGNALS USE ONLY.)	T.H.I. 1456

SYSTEM IN	TIME IN	READER	SENDER	SYSTEM OUT	TIME OUT	READER	SENDER	SYSTEM OUT	TIME OUT	READER	SENDER

T.O.R.



# MESSAGE FORM

Serial No **JV 13**

CALL AND INSTRUCTIONS	IN	No. of Groups <b>GR.</b>	OFFICE DATE STAMP.
	OUT		

(ABOVE THIS LINE IS FOR SIGNALS USE ONLY)

TO **FIGHTER CONT BATT**  
**9 AUS 1 INF BDE 18 AUS 1 INF BDE MAJ ERWIN 8**

FROM **MILN FORCE**

Originator's Number **0609**      Date **25**      In Reply to Numbers

*operational* **Ref 9** **MILN FORCE** *operational* **NO 6** *para*  
*units* **and** *air force* **all allied** *administrative*  
*operational* **and** *ground staffs are* **placed** *before*  
*of* **land** *defence* **such** *units*  
**will however** **carry** **out** **primary** **tasks**

This message may be sent AS WRITTEN by any means.      If liable to be intercepted or fall into enemy hands, this message must be sent IN CIPHER      Originator's instructions Degree of periority      Time of origin.

Signed (BELOW THIS LINE IS FOR SIGNALS USE ONLY.)

Signed		Signed		Signed		Signed		Signed		Signed	
System in	Time in	Reader	Sender	System out	Time out	Reader	Sender	System out	Time out	Reader	Sender

T.H.I.  
T.O.R.  
C.E.A. 5/40. 20.000 pads.



# MESSAGE FORM

Serial No

CALL AND INSTRUCTIONS

IN	2
OUT	

No. of Groups OFFICE DATE STAMP.  
GR.

(ABOVE THIS LINE IS FOR SIGNALS USE ONLY)

TO

FROM

Originator's Number

Date

In Reply to Numbers

<i>as</i>	<i>long</i>	<i>as</i>	<i>possible</i>		

This message may be sent AS WRITTEN by any means.

If liable to be intercepted or fall into enemy hands, this message must be sent IN CIPHER

Originator's instructions Degree of periority

Time of origin

Signed

Signed (BELOW THIS LINE IS FOR SIGNALS USE ONLY)

System in	Time in	Reader	Sender	System out	Time out	Reader	Sender	System out	Time out	Reader	Sender
<i>P1839</i>		<i>Read</i>									

T.H.I. *1613K/25*

T.O.R.

C.E.A. 5/40. 20.000 p<sup>o</sup>d's.



# MESSAGE FORM

CALL AND INSTRUCTIONS

IN

*OPS*

OUT

No. of Groups.  
GR.

Serial No.  
OFFICE DATE STAMP

(ABOVE THIS LINE IS FOR SIGNALS USE ONLY.)

TO

*2/12 Aust inf br 3 Coy 46 Engineer 257*

FROM

*18 Aust inf br*

Originator's Number

Date

In Reply to Number

*011*

*25*

Wt. 32412/1098. 750M. 12/40. P.I. 51-8146.

<i>following</i>	<i>from</i>	<i>units</i>	<i>and</i>	<i>all</i>
<i>attached</i>	<i>units</i>	<i>planned</i>	<i>under</i>	<i>ground</i>
<i>staffs</i>	<i>are</i>	<i>on</i>	<i>whose</i>	<i>should</i>
<i>by</i>	<i>lines</i>	<i>for</i>	<i>perform</i>	<i>be</i>
<i>and</i>	<i>situated</i>	<i>such</i>	<i>units</i>	<i>hand</i>
<i>other</i>	<i>at</i>	<i>out</i>	<i>primary</i>	<i>in</i>
<i>units</i>	<i>carry</i>			

THIS MESSAGE MAY BE SENT AS WRITTEN BY ANY MEANS.

IF LIABLE TO BE INTERCEPTED OR FALL INTO ENEMY HANDS, THIS MESSAGE MUST BE SENT IN CIPHER.

ORIGINATOR'S INSTRUCTIONS  
DEGREE OF PRIORITY

TIME OF ORIGIN

SIGNED

(BELOW THIS LINE IS FOR SIGNALS USE ONLY.)

T.H.I.

T.O.R.

SIGNED

TIME IN

READER

SENDER

SYSTEM OUT

TIME OUT

READER

SENDER

SYSTEM OUT

TIME OUT

READER

SENDER



# MESSAGE FORM

Serial No.

No. of Groups.  
GR.

OFFICE DATE STAMP

CALL  
AND  
INSTRUC-  
TIONS

IN

OUT

(ABOVE THIS LINE IS FOR SIGNALS USE ONLY.)

TO

②

FROM

Originator's Number

Date

In Reply to Number

Wt. 32412/1098. 750M. 12/40. P.I. 51-8146.

long	as	possible	①	ends	①
CO	2/12	must	inf	here	small
assume	cond	all	shuts	in	over
that	strip	2	①	case	down
and	is	copy	46	engine	the
for	for	defence	purpose	July	needed
for	London	Red			

THIS MESSAGE MAY BE SENT **AS WRITTEN** BY ANY MEANS.

IF LIABLE TO BE INTERCEPTED OR FALL INTO ENEMY HANDS, THIS MESSAGE MUST BE SENT **IN CIPHER**.

ORIGINATOR'S INSTRUCTIONS  
DEGREE OF PRIORITY

TIME OF ORIGIN

SIGNED

(BELOW THIS LINE IS FOR SIGNALS USE ONLY.)

T.H.I.

SIGNED

SYSTEM IN	TIME IN	READER	SENDER	SYSTEM OUT	TIME OUT	READER	SENDER	SYSTEM OUT	TIME OUT	READER	SENDER

T.O.R.



# MESSAGE FORM

Serial No.

CALL AND INSTRUCTIONS

IN  
OUT

No. of Groups. OFFICE DATE STAMP  
GR.

(ABOVE THIS LINE IS FOR SIGNALS USE ONLY.)

TO

49 units inf bn

FROM

13 units inf batt

Originator's Number

0112

Date

25

In Reply to Number

following  
allied  
ground  
and  
they  
local  
however

from  
admin  
staffs  
inf  
and  
defence  
scoring

MILITARY  
units  
are  
located  
situated  
①  
out

FORCES  
and  
placed  
in  
for  
such  
primary

beginners  
are  
under  
whose  
purposes  
units  
tasks

all  
force  
operational  
are  
of  
will  
on

THIS MESSAGE MAY BE SENT AS WRITTEN BY ANY MEANS.

IF LIABLE TO BE INTERCEPTED OR FALL INTO ENEMY HANDS, THIS MESSAGE MUST BE SENT IN CIPHER.

ORIGINATOR'S INSTRUCTIONS DEGREE OF PRIORITY

TIME OF ORIGIN

SIGNED

(BELOW THIS LINE IS FOR SIGNALS USE ONLY.)

SIGNED

SYSTEM IN	TIME IN	READER	SENDER	SYSTEM OUT	TIME OUT	READER	SENDER	SYSTEM OUT	TIME OUT	READER	SENDER

T.H.I.

T.O.R.

Wt. 32412/1098. 750M. 12/40. P.I. 51-8146.



# MESSAGE FORM

CALL AND INSTRUCTIONS	IN	No. of Groups. GR.	Serial No. OFFICE DATE STAMP
	OUT		

(ABOVE THIS LINE IS FOR SIGNALS USE ONLY.)

TO

FROM

Originator's Number

Date

In Reply to Number

long  
such  
placed  
inf  
at  
in  
on

as  
units  
under  
in  
RAAF  
the  
spot

possible  
also  
could  
D  
may  
event  
after

(1)  
BURNBY  
~~the~~  
the  
vacate  
series  
consultation

ends  
FIELD  
49  
probability  
necessary  
inf  
well

(1)  
all  
and  
expect  
(1)  
and  
RAAF

THIS MESSAGE MAY BE SENT AS WRITTEN BY ANY MEANS.

IF LIABLE TO BE INTERCEPTED OR FALL INTO ENEMY HANDS, THIS MESSAGE MUST BE SENT IN CIPHER.

ORIGINATOR'S INSTRUCTIONS  
DEGREE OF PRIORITY

TIME OF ORIGIN

SIGNED

(BELOW THIS LINE IS FOR SIGNALS USE ONLY.)

SIGNED		SIGNED		SIGNED		SIGNED		SIGNED		SIGNED	
SYSTEM IN	TIME IN	READER	SENDER	SYSTEM OUT	TIME OUT	READER	SENDER	SYSTEM OUT	TIME OUT	READER	SENDER

T.H.I.

T.O.R.

Wc. 32412/1098. 750M. 12/40. P.I. 51-8146.



# MESSAGE FORM

Serial No.

No. of Groups.  
GR.

OFFICE DATE STAMP

CALL  
AND  
INSTRUC-  
TIONS

IN

OUT

(ABOVE THIS LINE IS FOR SIGNALS USE ONLY.)

TO

③

FROM

Originator's Number

Date

In Reply to Number

esph  
necessary  
force  
de

and  
measures  
taken

defence  
for  
to

opps  
destruction  
extreme  
action

will  
card  
premature

with  
an  
immediate  
destruction

destruction  
out

part  
from

will  
MILN

obtain  
FORCE

authorities  
or

for

THIS MESSAGE MAY BE SENT AS WRITTEN BY ANY MEANS.

IF LIABLE TO BE INTERCEPTED OR FALL INTO ENEMY HANDS, THIS MESSAGE MUST BE SENT IN CIPHER.

ORIGINATOR'S INSTRUCTIONS  
DEGREE OF PRIORITY

TIME OF ORIGIN

SIGNED

(BELOW THIS LINE IS FOR SIGNALS USE ONLY.)

SIGNED

SYSTEM IN	TIME IN	READER	SENDER	SYSTEM OUT	TIME OUT	READER	SENDER	SYSTEM OUT	TIME OUT	READER	SENDER

T.H.I.

T.O.R.

Wt. 32412/1098. 750M. 12/40. P.I. 51-8146.



# MESSAGE FORM



CALL AND INSTRUCTIONS	IN	<i>JPS</i>
	OUT	

No. of Groups  
GR.

(ABOVE THIS LINE IS FOR SIGNALS USE ONLY)

TO *18 AUST JNF BDE*

FROM <i>2/12 AUST JNF BN</i>	Originator's Number <i>SHE 5</i>	Date <i>25</i>	In Reply to Numbers <i>0111</i>
------------------------------	-------------------------------------	-------------------	------------------------------------

<i>Ack</i>							

This message may be sent AS WRITTEN by any means.

If liable to be intercepted or fall into enemy hands, this message must be sent IN CIPHER

Originator's instructions  
Degree of priority

Time of origin  
*2230*

T.H.I. *2231*

T.O.R.

C.E.A. 5/40. 20.000 pads.

Signed				Signed (BELOW THIS LINE IS FOR SIGNALS USE ONLY)			
System in	Time in	Reader	Sender	System out	Time out	Reader	Sender
<i>P</i>	<i>2232</i>	<i>W.H.D.</i>	<i>Sig</i>				



MESSAGE FORM

Serial No

CALL AND INSTRUCTIONS	IN	<i>Copy from file</i> <i>by</i> <i>Ames</i> <i>19</i>	No. of Groups	OFFICE DATE STAMP.
	OUT		GR.	

TO *Fighter Cont, RAAF.*  
*7 Aust 2nd Bde 18 Aust 2nd Bde Maj Irwin 8.*

FROM	<i>MILN FORCE</i>	Originator's Number	<i>0609</i>	Date	<i>28</i>	In Reply to Numbers
------	-------------------	---------------------	-------------	------	-----------	---------------------

<i>Ref</i>	<i>Milnforce</i>	<i>Operation</i>	<i>Order</i>	<i>no 6.</i>	<i>para</i>
<i>9</i>	<i>0</i>	<i>All</i>	<i>Allied</i>	<i>adm</i>	<i>units</i>
<i>and</i>	<i>air</i>	<i>force</i>	<i>gd</i>	<i>staffs</i>	<i>are</i>
<i>placed</i>	<i>under</i>	<i>comd</i>	<i>of</i>	<i>Bdes</i>	<i>in</i>
<i>whose</i>	<i>operational</i>	<i>area</i>	<i>they</i>	<i>are</i>	<i>in</i>
<i>situation</i>	<i>for</i>	<i>purposes</i>	<i>of</i>	<i>land</i>	<i>defence</i>
<i>such</i>	<i>units</i>	<i>will</i>	<i>however</i>	<i>carry</i>	<i>out</i>

This message may be sent AS WRITTEN by any means. If liable to be intercepted or fall into enemy hands, this message must be sent IN CIPHER. Originator's instructions Degree of periority. Time of origin.

Signed				Signed (BELOW THIS LINE IS FOR SIGNALS USE ONLY.)								T.H.I.
System in	Time in	Reader	Sender	System out	Time out	Reader	Sender	System out	Time out	Reader	Sender	T.O.R.
												C.E.A. 5/40. 20.000 pds.



one pl B Coy. 1 mile E. R.B.

attached by 150 forced to  
withdraw. time (0740.)

*[Faint, mirrored handwriting, likely bleed-through from the reverse side of the page]*



# MESSAGE FORM

Serial No

CALL AND INSTRUCTIONS	IN	No. of Groups. GR.	OFFICE DATE STAMP.
	OUT		

(ABOVE THIS LINE IS FOR SIGNALS USE ONLY)

TO

FROM

Originator's Number

Date

In Reply to Numbers

<i>primary</i>	<i>tasks</i>	<i>as</i>	<i>long</i>	<i>as</i>	<i>possible</i>

This message may be sent AS WRITTEN by any means.

If liable to be intercepted or fall into enemy hands, this message must be sent IN CIPHER.

Originator's instructions Degree of periority

Time of origin

*1613*

Signed

Signed (BELOW THIS LINE IS FOR SIGNALS USE ONLY.)

T.H.I. *1613/25*

System in	Time in	Reader	Sender	System out	Time out	Reader	Sender	System out	Time out	Reader	Sender

T.O.R.

C.E.A. 5/40. 20.000 pads.



Lo(2)

25  
BA 003012  
HQ 992020  
a 000005  
B 008008  
C 998021  
D Drama  
E 000016

9 HQ 010974 ✓  
a Ladara Mission ✓  
B. Nih BITA ✓  
C. 003979 ✓  
D. 012957 ✓  
E. Raj. 009974 ✓  
HQ 014973 ✓  
61 BITA Stevens House  
A 058026  
E 059022 ✓  
B KB bus  
J ahoma

2 more ATK  
moving to  
Pantoo  
& in reserve

1 UTK  
look  
through bi.  
ATK sites along  
environment. NOT yet  
engage

059017  
C. 052992  
AQ 047014



# MESSAGE FORM



**CALL AND INSTRUCTIONS.**

IN

OUT

No. of Groups  
**GR**

(ABOVE THIS LINE IS FOR SIGNALS USE ONLY.)

**TO** 18 AVST 3 VF BDE RPT. 7 BDE

**FROM**

FORCE H/R.

Originator's Number

0619

Date

26

In Reply to Number

2/10 hand to Bn	Bn 7 area namely Reports	(-less BDE) previously occupied area when	one will be of move	by make by to take completed	under to be 25 7
-----------------	--------------------------	---	---------------------	------------------------------	------------------

THIS MESSAGE MAY BE SENT **AS WRITTEN** BY ANY MEANS: (  (EXCEPT) ) WIRELESS

THIS MESSAGE MUST BE SENT **IN CYPHER** IF LIABLE TO INTERCEPTION OR TO FALL INTO ENEMY HANDS.

ORIGINATOR'S INSTRUCTIONS  
DEGREE OF PRIORITY

TIME OF ORIGIN

1812

SIGNATURE .....  
\*ORIGINATOR MAY DELETE "EXCEPT" AND INSERT "INCLUDING."

SIGNATURE .....

(BELOW THIS LINE IS FOR SIGNALS USE ONLY.)

**T.H.I.** 1200

**T.O.R.**

SYSTEM IN	TIME IN	READER	SENDER	SYSTEM OUT	TIME OUT	READER	SENDER	SYSTEM OUT	TIME OUT	READER	SENDER



# MESSAGE FORM

Serial No.

CALL AND INSTRUCTIONS.

IN

OUT

18 Inf. Bde. A.I.F.		
27	AUG	1942

No. of Groups  
GR.

OFFICE DATE STAMP

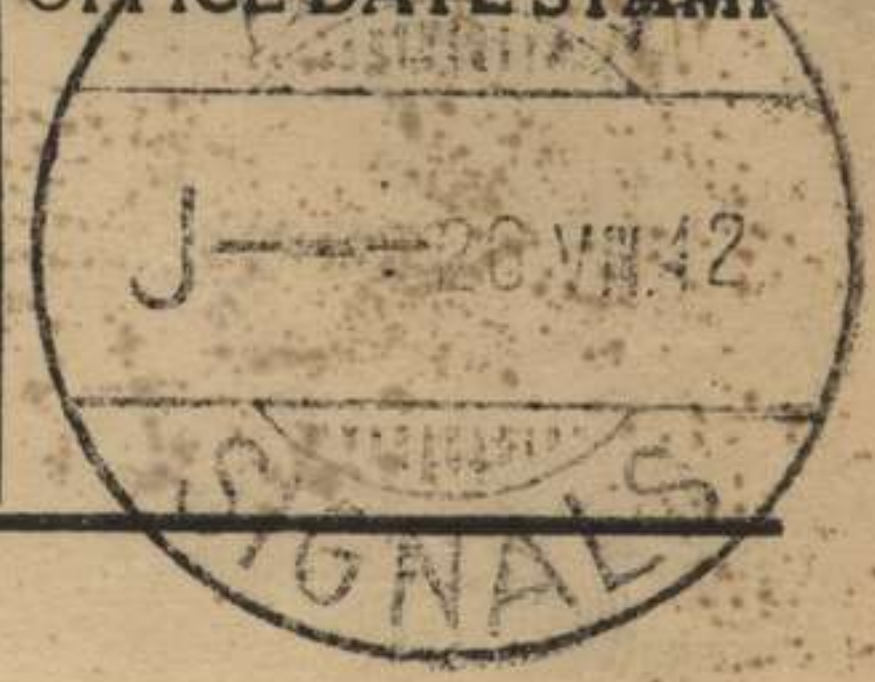

(ABOVE THIS LINE IS FOR SIGNALS USE ONLY.)

TO 18TH INF BDE

FROM MINNE FORCE

Originator's Number

0626

Date

27

In Reply to Number

2/10  
INF  
27

BN  
BDE  
AUG

placed  
and

under  
from

bound  
0230

7  
hrs

OPS

Bde comd advised Co 2/10 by phone 0245 hrs at day  
& passed order for 2/10 to move to area south of TARGET  
(Cottage No 1) 27/8

THIS MESSAGE MAY BE SENT AS WRITTEN BY ANY MEANS.

IF LIABLE TO BE INTERCEPTED OR TO FALL INTO ENEMY HANDS, THIS MESSAGE MUST BE SENT IN CYPHER.

ORIGINATOR'S INSTRUCTIONS DEGREE OF PRIORITY

TIME OF ORIGIN 0345

SIGNED

SIGNED

(BELOW THIS LINE IS FOR SIGNALS USE ONLY.)

T.H.I. 0840 034

T.O.R. 0900

SYSTEM IN	TIME IN	READER	SENDER	SYSTEM OUT	TIME OUT	READER	SENDER	SYSTEM OUT	TIME OUT	READER	SENDER
P	0415	White	h. sig	P	0416	White	h. sig				



MESSAGE FORM

INL

Serial No

CALL AND INSTRUCTIONS

IN

OUT

Battle Group D OUP

No. of Groups

GR.

40

OFFICE DATE STAMP



(ABOVE THIS LINE IS FOR SIGNALS USE ONLY)

TO 7 BDE Rptd 18 BDE

FROM

MILIVE FORCE

Originator's Number

0630

Date

25

In Reply to Numbers

bordering conversation  
field 61  
tonight to area  
previously occupied by  
2/9 Bn at present  
and will be relieved

G 1

BV

of

25

occupying this  
by 61

with

will route  
~~route~~

BV 6

61

Brig

man

by

Det

area

BV

This message may be sent AS WRITTEN by any means.

If liable to be intercepted or fall into enemy hands, this message must be sent IN CIPHER

Originator's instructions Degree of periority

Time of origin

1755

Signed

Signed (BELOW THIS LINE IS FOR SIGNALS USE ONLY.)

System in	Time in	Reader	Sender	System out	Time out	Reader	Sender	System out	Time out	Reader	Sender
P	1905	White BR	Sig								

T.H.I. 1830

T.O.R.

C.E.A. 5/40. 20.000 pnds.



MESSAGE FORM

10

Serial No

CALL AND INSTRUCTIONS

IN

Dushuko to all units

OUT

under comd for def

No. of Groups

GR.

68

OFFICE DATE STAMP



(ABOVE THIS LINE IS FOR SIGNALS USE ONLY)

TO 7 INF BDE 18 BDE RAAF 4th NG FORCE

FROM

MILNE FORCE

Originator's Number

0631

Date

27

In Reply to Numbers

Following	method	of	recognition	ground	to
air	will	be	adapted	by	MILNE
FORCE	0	Position	of	out	forward
will	be	indicated	by	white	troops
lights	0	Direction	of	indicated	by
flashing	Red	reverse	light	stop	one
Red	reverse	light	indicates	enemy	200.

This message may be sent AS WRITTEN by any means.

If liable to be intercepted or fall into enemy hands, this message must be sent IN CIPHER

Originator's instructions Degree of periority

Time of origin

Signed

Signed (BELOW THIS LINE IS FOR SIGNALS USE ONLY)

System in	Time in	Reader	Sender	System out	Time out	Reader	Sender	System out	Time out	Reader	Sender

T.H.I.

T.O.R.

C.E.A. 5/40. 20.000 pads.



# MESSAGE FORM

Serial No.

No. of Groups: OFFICE DATE STAMP.



GR.

CALL AND INSTRUCTIONS

IN

OUT

(ABOVE THIS LINE IS FOR SIGNALS USE ONLY)

TO

FROM

Originator's Number

Date

In Reply to Numbers

yards distant in direction of light  
 1 additional Red light for each  
 additional 200 yds

This message may be sent AS WRITTEN by any means.

If liable to be intercepted or fall into enemy hands, this message must be sent IN CIPHER

Originator's instructions Degree of priority

Time of origin

1805

Signed

Signed (BELOW THIS LINE IS FOR SIGNALS USE ONLY)

T.H.I. 1830

System in	Time in	Reader	Sender	System out	Time out	Reader	Sender	System out	Time out	Reader	Sender
P		White	Sig								

T.O.R.

C.E.A. 5/40. 20,000 pads.



# MESSAGE FORM

Serial No.

No. of Groups  
**GR.**

OFFICE DATE STAMP

**CALL AND INSTRUCTIONS.**

IN

OUT

**TO**

(ABOVE THIS LINE IS FOR SIGNALS USE ONLY.)

**FROM**

Originator's Number

Date

In Reply to Number

*T 451*

<i>Following</i>	<i>method</i>	<i>of</i>	<i>recognition</i>	<i>ground</i>	<i>to</i>
<i>air</i>	<i>will</i>	<i>be</i>	<i>adopted</i>	<i>by</i>	<i>MILNE FORCE</i>
<i>⊙</i>	<i>Position</i>	<i>of</i>	<i>on</i>	<i>flashed</i>	<i>the</i>
<i>indicated</i>	<i>by</i>	<i>WHITE</i>	<i>Very</i>	<i>lights</i>	<i>⊙</i>
<i>Direction</i>	<i>of</i>	<i>Enemy</i>	<i>indicated</i>	<i>by</i>	<i>RED</i>
<i>Very</i>	<i>light</i>	<i>⊙</i>	<i>one</i>	<i>RED</i>	<i>light</i>
<i>indicates</i>	<i>Enemy</i>	<i>200</i>	<i>yards</i>	<i>distant</i>	<i>is</i>

THIS MESSAGE MAY BE SENT AS WRITTEN BY ANY MEANS.

IF LIABLE TO BE INTERCEPTED OR TO FALL INTO ENEMY HANDS, THIS MESSAGE MUST BE SENT IN CYPHER.

ORIGINATOR'S INSTRUCTIONS DEGREE OF PRIORITY

TIME OF ORIGIN

SIGNED

SIGNED

(BELOW THIS LINE IS FOR SIGNALS USE ONLY.)

SYSTEM IN	TIME IN	READER	SENDER	SYSTEM OUT	TIME OUT	READER	SENDER	SYSTEM OUT	TIME OUT	READER	SENDER

**T.H.I.**

**T.O.R.**



# MESSAGE FORM

Serial No.

No. of Groups  
**GR.**

OFFICE DATE STAMP



**CALL AND INSTRUCTIONS.**

IN

OUT

**TO**

(ABOVE THIS LINE IS FOR SIGNALS USE ONLY.)

**FROM**

Originator's Number

Date

In Reply to Number

<i>direction</i>	<i>of</i>	<i>light</i>	<i>⊙</i>	<i>One</i>	<i>additional</i>
<i>RED</i>	<i>light</i>	<i>for</i>	<i>Each</i>	<i>additional</i>	<i>200</i>
<i>yards</i>	<i>⊙</i>	<i>ack</i>			

THIS MESSAGE MAY BE SENT AS WRITTEN BY ANY MEANS.

IF LIABLE TO BE INTERCEPTED OR TO FALL INTO ENEMY HANDS, THIS MESSAGE MUST BE SENT IN CYPHER.

ORIGINATOR'S INSTRUCTIONS  
DEGREE OF PRIORITY

TIME OF OBIGIN

SIGNED

SIGNED

(BELOW THIS LINE IS FOR SIGNALS USE ONLY.)

**T.H.I.** 2215

**T.O.R.**

SYSTEM IN	TIME IN	READER	SENDER	SYSTEM OUT	TIME OUT	READER	SENDER	SYSTEM OUT	TIME OUT	READER	SENDER



# MESSAGE FORM

**CALL AND INSTRUCTIONS.**

IN

OUT

No. of Groups  
**GR.**

Serial No.  
OFFICE DATE STAMP

(ABOVE THIS LINE IS FOR SIGNALS USE ONLY.)

**TO** 9 Am 2/9 Am 2/12 Am

**FROM** 18 Aust Inf Bde

Originator's Number	Date	In Reply to Number
L 452	28	

FORCE	advices	proposed	n/fields	0	one
0	FORD	Route	five	WEHURIA	ch
054007	0	two	0	crossing	AWADUMA
ch	043992	0	three	0	Route
two	Ford	AWADUMA	ch	042001	0
Four	0	Route	light	Creek	crossing
036007					

THIS MESSAGE MAY BE SENT **AS WRITTEN**  
BY ANY MEANS:

EXCEPT  
WIRELESS

IF LIABLE TO BE INTERCEPTED OR FALL  
INTO ENEMY HANDS, THIS MESSAGE MUST  
BE SENT **IN CYPHER**

ORIGINATOR'S INSTRUCTIONS  
DEGREE OF PRIORITY

TIME OF ORIGIN

1100

SIGNED *W. H. ...*

(BELOW THIS LINE IS FOR SIGNALS USE ONLY.)

SYSTEM IN	TIME IN	READER	SENDER	SYSTEM OUT	TIME OUT	READER	SENDER	SYSTEM OUT	TIME OUT	READER	SENDER

**T.H.I.**

**T.O.R.**



MESSAGE FORM

IN

22

Serial No. 139

CALL AND INSTRUCTIONS

IN

OUT

*Cipher.*

No. of Groups.  
GR.

OFFICE DATE STAMP

(ABOVE THIS LINE IS FOR SIGNALS USE ONLY.)

TO

18 AUST. INF. BDE

FROM

FWD. REP. CENTRE

Originator's Number

0 20

Date

4

In Reply to Number

<i>Aew</i>	<i>landing</i>	<i>point</i>	<i>for</i>	<i>supplies</i>	<i>by</i>
<i>sea</i>	<i>2/9</i>	<i>BN</i>	<i>ref.</i>	<i>142003</i>	<i>○</i>
<i>3/9</i>	<i>BN</i>	<i>H.Q.</i>	<i>at</i>	<i>same</i>	<i>ref</i>
<i>○</i>	<i>D</i>	<i>coy</i>	<i>exactly</i>	<i>location</i>	<i>unknown</i>
<i>○</i>	<i>B</i>	<i>coy</i>	<i>advancing</i>	<i>round</i>	<i>left</i>
<i>flank</i>					

THIS MESSAGE MAY BE SENT AS WRITTEN BY ANY MEANS.

IF LIABLE TO BE INTERCEPTED OR FALL INTO ENEMY HANDS, THIS MESSAGE MUST BE SENT IN CIPHER.

ORIGINATOR'S INSTRUCTIONS DEGREE OF PRIORITY

TIME OF ORIGIN

1400

SIGNED

SIGNED

*David A. Coy. Lt.*

*Private*

(BELOW THIS LINE IS FOR SIGNALS USE ONLY.)

T.H.I. 1415

SYSTEM IN	TIME IN	READER	SENDER	SYSTEM OUT	TIME OUT	READER	SENDER	SYSTEM OUT	TIME OUT	READER	SENDER

T.O.R. 1500

Wt. 36314/21 50,000 pads 2.40 CT&Co Ltd 51-5894. Forms C.2130/14.



MESSAGE FORM

IN.

19

Serial No. 1338

CALL AND INSTRUCTIONS

IN

OUT

*Cipher.*

No. of Groups.  
GR.

OFFICE DATE STAMP

(ABOVE THIS LINE IS FOR SIGNALS USE ONLY.)

TO

18 AUST. INF. BDE.

FROM

FWD REP. CENTRE

Originator's Number

0 19

Date

4

In Reply to Number

<i>Sitrep further</i>	<i>do</i>	<i>1315</i>	<i>Ans</i>	<i>0</i>	<i>Nothing</i>
	<i>do</i>	<i>report</i>			

THIS MESSAGE MAY BE SENT AS WRITTEN BY ANY MEANS.

IF LIABLE TO BE INTERCEPTED OR FALL INTO ENEMY HANDS, THIS MESSAGE MUST BE SENT IN CIPHER.

ORIGINATOR'S INSTRUCTIONS  
DEGREE OF PRIORITY

TIME OF ORIGIN.

SIGNED

SIGNED

*W. H. ...*

*Immediate*

*1320*

(BELOW THIS LINE IS FOR SIGNALS USE ONLY.)

T.H.I. *1330*

SYSTEM IN	TIME IN	READER	SENDER	SYSTEM OUT	TIME OUT	READER	SENDER	SYSTEM OUT	TIME OUT	READER	SENDER

T.O.R. *1345*

Wt. 3631 4/21 50,000 pads 2.40 CT&Co Ltd 51-5894. Forms C.2130/14.



# MESSAGE FORM

**CALL AND INSTRUCTIONS.**

IN  
  
OUT

No. of Groups  
**GR.**

Serial No.  
OFFICE DATE STAMP

(ABOVE THIS LINE IS FOR SIGNALS USE ONLY.)

TO 9 Bn • 2/9 Bn • 2/12 Bn • 2/4 Fd Coy • E Coy 46 Engps • 11 Fd Ambr  
2/5 Fd Ambr

FROM 18 Aust Inf Bde

Originator's Number  
I 460

Date  
29

In Reply to Number

Force	Comdr	express	his	appreciation	of
splendid	work	and	great	spirit	of
all	ranks	and	feels	sure	that
such	will	continue	o	probable	gaps
will	renew	attacks	o	utmost	diligence
to be	observed	during	night	no	smoking
lights	or	noise	o	if	tanked

THIS MESSAGE MAY BE SENT AS WRITTEN BY ANY MEANS:

IF LIABLE TO BE INTERCEPTED OR FALL INTO ENEMY HANDS, THIS MESSAGE MUST BE SENT IN CYPHER

ORIGINATOR'S INSTRUCTIONS DEGREE OF PRIORITY

TIME OF ORIGIN

SIGNED

(BELOW THIS LINE IS FOR SIGNALS USE ONLY.)

T.H.I.

T.O.R.

SYSTEM IN	TIME IN	READER	SENDER	SYSTEM OUT	TIME OUT	READER	SENDER	SYSTEM OUT	TIME OUT	READER	SENDER



# MESSAGE FORM

**CALL  
AND  
INSTRUC-  
TIONS.**

IN

OUT

No. of Groups  
**GR.**

Serial No.

OFFICE DATE STAMP

(ABOVE THIS LINE IS FOR SIGNALS USE ONLY.)

TO

FROM

Originator's Number

Date

In Reply to Number

*are used, endeavour avoid landing and*  
*try to be Troops on on on on on*  
*tanks must be landing from small craft*  
*parties*  
*except wireless*

THIS MESSAGE MAY BE SENT **AS WRITTEN**  
BY ANY MEANS:

IF LIABLE TO BE INTERCEPTED OR FALL  
INTO ENEMY HANDS, THIS MESSAGE MUST  
BE SENT **IN CYPHER**

ORIGINATOR'S INSTRUCTIONS  
DEGREE OF PRIORITY

TIME OF ORIGIN

SIGNED

SIGNED

*Important.*

*0615*

(BELOW THIS LINE IS FOR SIGNALS USE ONLY.)

SYSTEM IN	TIME IN	READER	SENDER	SYSTEM OUT	TIME OUT	READER	SENDER	SYSTEM OUT	TIME OUT	READER	SENDER

**T.H.I.**

**T.O.R.**



# MESSAGE FORM

Serial No. 711

CALL AND INSTRUCTIONS	IN	Cipher	O	No. of Groups.	OFFICE DATE STAMP
	OUT			GR.	

(ABOVE THIS LINE IS FOR SIGNALS USE ONLY.)

TO

7 AUST INF BDE N/45 18 AUST INF BDE

FROM

MILNE FORCE

Originator's Number

O. 671

Date

31

In Reply to Number

7 BDE leading in K.B. between will and	will in <del>near</del> MISSION 7 and send destroy	be from of	responsible for NORTH 2/12 BN Details Direct patrols gun	and do will be	tracks N.W each arranged 7 BDE locate by 25 BN
--	--	------------	--	----------------	--

THIS MESSAGE MAY BE SENT AS WRITTEN BY ANY MEANS.

IF LIABLE TO BE INTERCEPTED OR FALL INTO ENEMY HANDS, THIS MESSAGE MUST BE SENT IN CIPHER.

ORIGINATOR'S INSTRUCTIONS DEGREE OF PRIORITY

TIME OF ORIGIN

1057

ACK

SIGNED

Scarlett Capt. Emergency OP.

(BELOW THIS LINE IS FOR SIGNALS USE ONLY.)

SYSTEM IN	TIME IN	READER	SENDER	SYSTEM OUT	TIME OUT	READER	SENDER	SYSTEM OUT	TIME OUT	READER	SENDER
(5/501)	Wt. 36314	/21. 225m pads	3-40. B. & S. Ltd.	51/5895.							

T.H.I.

T.O.R.



# MESSAGE FORM

Serial No.

No. of Groups.

OFFICE DATE STAMP

CALL AND INSTRUCTIONS

IN

OUT

GR.

*(Cipher)*

(ABOVE THIS LINE IS FOR SIGNALS USE ONLY.)

TO

*7 Inf Bde - 18 Inf Bde - Maps Sovsky*

FROM

*Milne Force*

Originator's Number

*0664*

Date

*30*

In Reply to Number

<i>Ref</i>	<i>Maps</i>	<i>SE</i>	<i>New</i>	<i>Guinea</i>	<i>Patrol</i>
<i>map</i>	<i>TWO</i>	<i>miles</i>	<i>to</i>	<i>one</i>	<i>inch</i>
<i>(.)</i>	<i>TAUPOTA</i>	<i>reported</i>	<i>Small</i>	<i>party</i>	<i>Japs</i>
<i>approaching</i>	<i>from</i>	<i>EAST</i>	<i>(.)</i>	<i>Tracks</i>	<i>leading</i>
<i>into</i>	<i>area</i>	<i>from</i>	<i>NORTH</i>	<i>COAST</i>	<i>Should</i>
<i>be</i>	<i>covered</i>	<i>by</i>	<i>patrols</i>		

THIS MESSAGE MAY BE SENT AS WRITTEN BY ANY MEANS.

IF LIABLE TO BE INTERCEPTED OR FALL INTO ENEMY HANDS, THIS MESSAGE MUST BE SENT IN CIPHER.

ORIGINATOR'S INSTRUCTIONS  
DEGREE OF PRIORITY

TIME OF ORIGIN

*1300*

SIGNED

SIGNED

(BELOW THIS LINE IS FOR SIGNALS USE ONLY.)

T.H.I. *1309*

T.O.R. *1735*

SYSTEM IN	TIME IN	READER	SENDER	SYSTEM OUT	TIME OUT	READER	SENDER	SYSTEM OUT	TIME OUT	READER	SENDER



# MESSAGE FORM

Serial No.

No. of Groups  
**GR.**

OFFICE DATE STAMP

**CALL  
AND  
INSTRUC-  
TIONS.**

IN

OUT

(ABOVE THIS LINE IS FOR SIGNALS USE ONLY.)

**TO**

2/12 BN. rptd 2/9 BN 2/10 BN.

**FROM**

18 AUST. INF. BDE.

Originator's Number

1472

Date

31

In Reply to Number

POSSIBLE GUN	ENEMY OR	IS MORTAR	USING ATTACHED	SMALL CATERPILLAR	CALIBRE TRACTOR

THIS MESSAGE MAY BE SENT AS WRITTEN BY ANY MEANS.

*R. Wahle*  
SIGNED

IF LIABLE TO BE INTERCEPTED OR TO FALL INTO ENEMY HANDS, THIS MESSAGE MUST BE SENT IN CYPHER.

SIGNED

ORIGINATOR'S INSTRUCTIONS  
DEGREE OF PRIORITY

TIME OF ORIGIN

2020

(BELOW THIS LINE IS FOR SIGNALS USE ONLY.)

SYSTEM IN	TIME IN	READER	SENDER	SYSTEM OUT	TIME OUT	READER	SENDER	SYSTEM OUT	TIME OUT	READER	SENDER

T.H.I.

2021

T.O.R.



# MESSAGE FORM

Serial No.

No. of Groups  
**GR.**

OFFICE DATE STAMP

CALL AND INSTRUCTIONS.

IN

OUT

*Aug*      ~~*Sep 1*~~      ~~*Sep 2*~~

(ABOVE THIS LINE IS FOR SIGNALS USE ONLY.)

TO

*MILVE FORCE*

FROM

*18 avak inf bde*

Originator's Number

*0136*

Date

*31*

In Reply to Number

*identifications*

*numbers*

*three*

*strip*

*MARINES*

THIS MESSAGE MAY BE SENT AS WRITTEN BY ANY MEANS.

IF LIABLE TO BE INTERCEPTED OR TO FALL INTO ENEMY HANDS, THIS MESSAGE MUST BE SENT IN CYPHER.

ORIGINATOR'S INSTRUCTIONS  
DEGREE OF PRIORITY

*ingoring ops*

TIME OF ORIGIN

*1115*

SIGNED

SIGNED

(BELOW THIS LINE IS FOR SIGNALS USE ONLY.)

**T.H.I.**

**T.O.R.**

SYSTEM IN	TIME IN	READER	SENDER	SYSTEM OUT	TIME OUT	READER	SENDER	SYSTEM OUT	TIME OUT	READER	SENDER



# MESSAGE FORM

Serial No.

No. of Groups  
**GR.**

OFFICE DATE STAMP

CALL AND INSTRUCTIONS.

IN

OUT

*APS*  
*30/8*

(ABOVE THIS LINE IS FOR SIGNALS USE ONLY.)

TO

*7 units of the 1st AIF 1st and 2nd*

FROM

*1st unit of the*

Originator's Number

*0131*

Date

*30*

In Reply to Number

*following  
one  
of  
the  
day  
center  
from*

*cooperation  
with  
R.B.  
the  
three  
men  
see*

*mounted  
from  
mission  
①  
man  
morning  
three*

*projected  
has  
to  
remember  
immediate  
headquarters  
shortly*

*for  
head  
protect  
signals  
urgently  
by  
on*

*0  
1st  
Sunday  
by  
person  
night  
at the*

THIS MESSAGE MAY BE SENT AS WRITTEN BY ANY MEANS.

IF LIABLE TO BE INTERCEPTED OR TO FALL INTO ENEMY HANDS, THIS MESSAGE MUST BE SENT IN CYPHER.

ORIGINATOR'S INSTRUCTIONS  
DEGREE OF PRIORITY

TIME OF ORIGIN

SIGNED

SIGNED

(BELOW THIS LINE IS FOR SIGNALS USE ONLY.)

**T.H.I.**

**T.O.R.**

SYSTEM IN	TIME IN	READER	SENDER	SYSTEM OUT	TIME OUT	READER	SENDER	SYSTEM OUT	TIME OUT	READER	SENDER



# MESSAGE FORM

Serial No.

No. of Groups  
**GR.**

OFFICE DATE STAMP

**CALL  
AND  
INSTRUC-  
TIONS.**

IN

OUT

(ABOVE THIS LINE IS FOR SIGNALS USE ONLY.)

TO

②

**FROM**

Originator's Number

Date

In Reply to Number

answered	by	V E	on	touch	①
two	of	2/12	her	forward	back
essential	7	side	life	at	K B
mission	held	from	base	for	another
attack	①	other	assistance	on	establishing
dump	of	K B	mission	①	from
7	side	held	all	work	checking

THIS MESSAGE MAY BE SENT AS WRITTEN BY ANY MEANS.

IF LIABLE TO BE INTERCEPTED OR TO FALL INTO ENEMY HANDS, THIS MESSAGE MUST BE SENT IN CYPHER.

ORIGINATOR'S INSTRUCTIONS  
DEGREE OF PRIORITY

TIME OF ORIGIN

SIGNED

SIGNED

(BELOW THIS LINE IS FOR SIGNALS USE ONLY.)

**T.H.I.**

SYSTEM IN	TIME IN	READER	SENDER	SYSTEM OUT	TIME OUT	READER	SENDER	SYSTEM OUT	TIME OUT	READER	SENDER

**T.O.R.**



# MESSAGE FORM

Serial No.

CALL AND INSTRUCTIONS.	IN	No. of Groups <b>GR.</b>	OFFICE DATE STAMP
	OUT		

TO (ABOVE THIS LINE IS FOR SIGNALS USE ONLY.)

③

FROM	Originator's Number	Date	In Reply to Number
North to advise satisfactory	GIRI GIRI enemy HQ	K. B. ①	mission plan arranged

THIS MESSAGE MAY BE SENT AS WRITTEN BY ANY MEANS.	IF LIABLE TO BE INTERCEPTED OR TO FALL INTO ENEMY HANDS, THIS MESSAGE MUST BE SENT IN CYPHER.	ORIGINATOR'S INSTRUCTIONS DEGREE OF PRIORITY	TIME OF ORIGIN
SIGNED	SIGNED	by no	1235

(BELOW THIS LINE IS FOR SIGNALS USE ONLY.)

**T.H.I.**

**T.O.R.**

SYSTEM IN	TIME IN	READER	SENDER	SYSTEM OUT	TIME OUT	READER	SENDER	SYSTEM OUT	TIME OUT	READER	SENDER



# MESSAGE FORM

143

**CALL  
AND  
INSTRUC-  
TIONS.**

IN

OUT

No. of Groups  
**GR.**

Serial No. **RA**  
**OFFICE DATE STAMP**

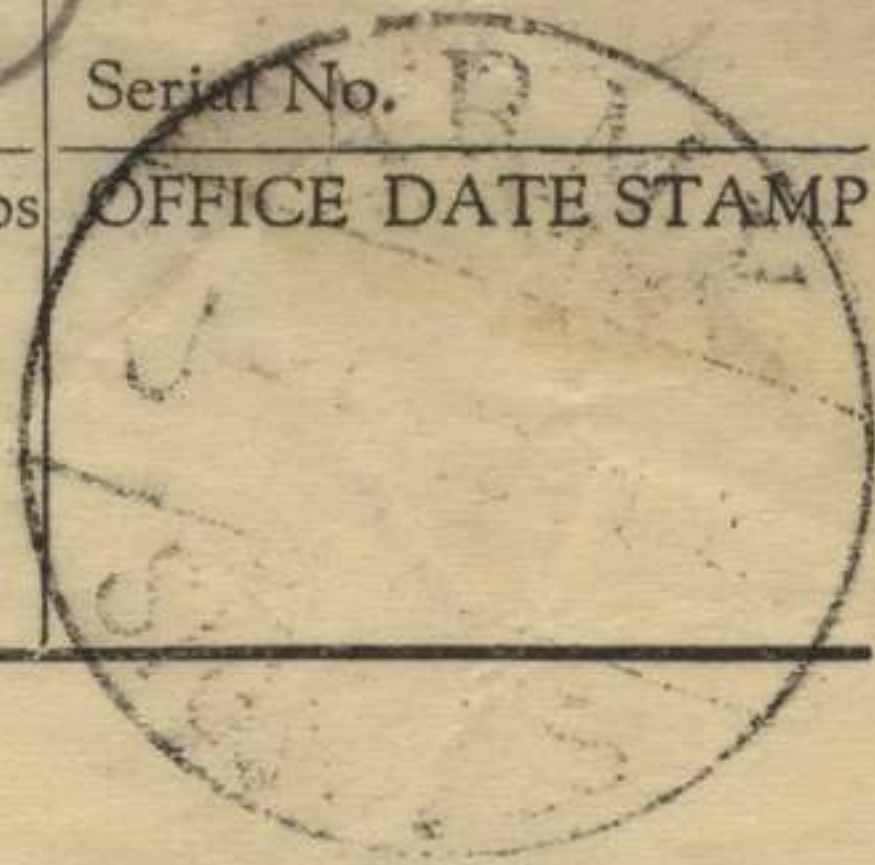

(ABOVE THIS LINE IS FOR SIGNALS USE ONLY.)

**TO** 18 BDE

**FROM** 2/12 B.N.

Originator's Number  
04.

Date  
29.

In Reply to Number  
0131

ack.					

THIS MESSAGE MAY BE SENT **AS WRITTEN**  
BY ANY MEANS:

IF LIABLE TO BE INTERCEPTED OR FALL  
INTO ENEMY HANDS, THIS MESSAGE MUST  
BE SENT **IN CYPHER**

ORIGINATOR'S INSTRUCTIONS  
DEGREE OF PRIORITY

TIME OF ORIGIN

1350.

SIGNED

SIGNED

(BELOW THIS LINE IS FOR SIGNALS USE ONLY.)

SYSTEM IN	TIME IN	READER	SENDER	SYSTEM OUT	TIME OUT	READER	SENDER	SYSTEM OUT	TIME OUT	READER	SENDER
P.	1355	EMR Bayley Sgt.									

**T.H.I.** 1355

**T.O.R.** 1405



# MESSAGE FORM

Serial No.

CALL AND INSTRUCTIONS

IN  
OUT

*1/2*

No. of Groups.  
GR.

OFFICE DATE STAMP

(ABOVE THIS LINE IS FOR SIGNALS USE ONLY.)

TO

*7 inf Bde. 18<sup>th</sup> Bde. CRE CASE ADDS COSIGS Camp  
Comm. ADMS USAOS RAAF. COR.*

FROM

*MILNE FORCE*

Originator's Number

Date

In Reply to Number

*Obst*

*29*

*Order of the day by Command MILNE FORCE  
O Command MILNE FORCE desires to convey to  
all ranks his appreciation of their loyal support  
during past few days operations. It is  
believed that tonight 29 Aug we will be  
subjected to shelling from enemy mortar  
which a landing by the enemy would*

THIS MESSAGE MAY BE SENT AS WRITTEN BY ANY MEANS \*..... WIRELESS.

IF LIABLE TO BE INTERCEPTED OR FALL INTO ENEMY HANDS, THIS MESSAGE MUST BE SENT IN CIPHER.

ORIGINATOR'S INSTRUCTIONS  
DEGREE OF PRIORITY

TIME OF ORIGIN

SIGNED

(BELOW THIS LINE IS FOR SIGNALS USE ONLY.)

T.H.I.

SYSTEM IN	TIME IN	READER	SENDER	SYSTEM OUT	TIME OUT	READER	SENDER	SYSTEM OUT	TIME OUT	READER	SENDER

T.O.R.

\* Originator to insert "including" or "except" according to whether the message may or may NOT be sent by wireless.

4/41. B. & S. Ltd. 51-15.  
(5/882) Wt. 46923/1825. 403M Pads.



# MESSAGE FORM

Serial No.

**CALL AND INSTRUCTIONS**

IN

OUT

No. of Groups.

GR.

OFFICE DATE STAMP

(ABOVE THIS LINE IS FOR SIGNALS USE ONLY.)

**TO**

**FROM**

Originator's Number

Date

In Reply to Number

*ineffectiveness of the previous similar shelling  
 all troops will regard the new  
 attempts with the contempt it deserves  
 stand firm to your posts do NOT pass  
 its noisy noise and above all do NOT  
 spread rumors the enemy is confident  
 that by standing firm and pressing*

THIS MESSAGE MAY BE SENT AS WRITTEN BY ANY MEANS \*.....WIRELESS.

IF LIABLE TO BE INTERCEPTED OR FALL INTO ENEMY HANDS, THIS MESSAGE MUST BE SENT IN CIPHER.

ORIGINATOR'S INSTRUCTIONS DEGREE OF PRIORITY

TIME OF ORIGIN

SIGNED

(BELOW THIS LINE IS FOR SIGNALS USE ONLY.)

SYSTEM IN	TIME IN	READER	SENDER	SYSTEM OUT	TIME OUT	READER	SENDER	SYSTEM OUT	TIME OUT	READER	SENDER

T.H.I.

T.O.R.

\* Originator to insert "including" or "except" according to whether the message may or may NOT be sent by wireless.

4/41. B. & S. Ltd. 51-15.  
(5/882) Wt. 46923/1825. 400M Pa



# MESSAGE FORM

Serial No.

No. of Groups.

OFFICE DATE STAMP

CALL AND INSTRUCTIONS

IN

OUT

GR.

(ABOVE THIS LINE IS FOR SIGNALS USE ONLY.)

TO

Originator's Number

Date

In Reply to Number

FROM

strict discipline and immediate obedience of all orders we can and will ensure the day of the day of the day is to be conveyed to all ranks of once the call

4/41. B. & S. Ltd. 51-15. Wt. 46923 1825. 493M Pa (5/882)

THIS MESSAGE MAY BE SENT AS WRITTEN BY ANY MEANS \*.....WIRELESS.

IF LIABLE TO BE INTERCEPTED OR FALL INTO ENEMY HANDS, THIS MESSAGE MUST BE SENT IN CIPHER.

ORIGINATOR'S INSTRUCTIONS DEGREE OF PRIORITY

TIME OF ORIGIN

1530

SIGNED

(BELOW THIS LINE IS FOR SIGNALS USE ONLY.)

T.H.I.

1530

T.O.R.

SYSTEM IN	TIME IN	READER	SENDER	SYSTEM OUT	TIME OUT	READER	SENDER	SYSTEM OUT	TIME OUT	READER	SENDER

P 2000 [Signature]

\* Originator to insert "including" or "except" according to whether the message may or may NOT be sent by wireless.



MESSAGE FORM

Serial No

28.VIII.42

OFFICE DATE STAMP.

SIGNALS

CALL AND INSTRUCTIONS

IN

Z

O.I.P.

No. of Groups

GR.

OUT

(ABOVE THIS LINE IS FOR SIGNALS USE ONLY)

TO

18th Inf. Bde

FROM

MILNE FORCE

Originator's Number

8639

Date

28

In Reply to Numbers

FORCE bonds' expresses his appreciation of splendid work and great spirit of all ranks and feels sure that such will continue. Probable gaps will renew attacks after dusk. Utmost vigilance to be observed during night. No smoking lights or noise. If tanks are used endeavour avoid headlights.

This message may be sent AS WRITTEN by any means.

If liable to be intercepted or fall into enemy hands, this message must be sent IN CIPHER

Originator's instructions Degree of priority

Time of origin

Signed

Signed (BELOW THIS LINE IS FOR SIGNALS USE ONLY)

System in	Time in	Reader	Sender	System out	Time out	Reader	Sender	System out	Time out	Reader	Sender

T.H.I.

T.O.R.

C.E.A. 5/40. 20.000 pads.



# MESSAGE FORM

Serial

OFFICE DATE

28.4.42



CALL AND INSTRUCTIONS

IN

OUT

No. of Groups  
GR.

(ABOVE THIS LINE IS FOR SIGNALS USE ONLY)

TO

FROM

Originator's Number

Date

In Reply to Numbers

and try to fire on infantry following tanks or troops on Beach posn must be on guard for infiltrating parties landing from small craft.

This message may be sent AS WRITTEN by any means.

If liable to be intercepted or fall into enemy hands, this message must be sent IN CIPHER

Originator's instructions  
Degree of priority

*Immediate*

Time of origin

1550

Signed

Signed (BELOW THIS LINE IS FOR SIGNALS USE ONLY)

T.H.I. 1609

T.O.R. 1740

C.E.A. 5/40. 20.000 pds.

System in	Time in	Reader	Sender	System out	Time out	Reader	Sender	System out	Time out	Reader	Sender
	1730		<i>L. Pratt</i>								



# MESSAGE FORM



CALL AND INSTRUCTIONS

IN  
OUT

No. of Groups. GR. OFFICE DATE STAMP

(ABOVE THIS LINE IS FOR SIGNALS USE ONLY.)

TO 6/9 aush w/ ltr

FROM 18 aush w/ ltr

Originator's Number: 0122  
Date: 27  
In Reply to Number:

copying	read	advice	2/9	for	well
check	necessary	arrangements	for	protection	7
10	CCS	in	present	to	then
and	CCS	of	June	routes	1
3	and	4	addressing	medical	units
covered	7	steps	letter		

Wt. 32412/1098. 750M. 12/40. P.I. 51-8146.

THIS MESSAGE MAY BE SENT AS WRITTEN BY ANY MEANS.

IF LIABLE TO BE INTERCEPTED OR FALL INTO ENEMY HANDS, THIS MESSAGE MUST BE SENT IN CIPHER.

ORIGINATOR'S INSTRUCTIONS DEGREE OF PRIORITY

TIME OF ORIGIN

SIGNED

*Shepherd*

*Important*

1340

(BELOW THIS LINE IS FOR SIGNALS USE ONLY.)

SIGNED		SYSTEM IN		TIME IN		READER		SENDER		SYSTEM OUT		TIME OUT		READER		SENDER	

T.H.I. 1447  
T.O.R.



# MESSAGE FORM

Serial No.

No. of Groups  
**GR.**

OFFICE DATE STAMP

CALL AND INSTRUCTIONS.

IN

OUT

(ABOVE THIS LINE IS FOR SIGNALS USE ONLY.)

TO

P/O GOURLAY rptd Major Peck 2/7 bin

FROM

16 aush inf bde

Originator's Number

0131

Date

27

In Reply to Number

gds PO GOURLAY PECK worked	7 GOURLAY FIELD O vnh	76 supoth as messing mutually	sup for directed arrangements	order present by to	const duty by to
--	-----------------------------------	---	--	------------------------------	---------------------------

THIS MESSAGE MAY BE SENT AS WRITTEN BY ANY MEANS.

IF LIABLE TO BE INTERCEPTED OR TO FALL INTO ENEMY HANDS, THIS MESSAGE MUST BE SENT IN CYPHER.

ORIGINATOR'S INSTRUCTIONS DEGREE OF PRIORITY

TIME OF ORIGIN

1430

SIGNED

SIGNED

(BELOW THIS LINE IS FOR SIGNALS USE ONLY.)

T.H.I.

SYSTEM IN	TIME IN	READER	SENDER	SYSTEM OUT	TIME OUT	READER	SENDER	SYSTEM OUT	TIME OUT	READER	SENDER

T.O.R.



MESSAGE FORM

CALL AND INSTRUCTIONS	IN	Passed to Co. 49 bn 1745. At some time asked him to arrange protection	No. of Groups	OFFICE DATA	AMP
	OUT	of 75 & 76 sqn J. pilots. offer will contact sqn hqn Jackson.	GR.		



(ABOVE THIS LINE IS FOR SIGNALS USE ONLY)

TO 7 BDE Rptd 18 BDE

27/8

FROM	MILIVE FORCE	Originator's Number	0630	Date	25	In Reply to Numbers	
------	--------------	---------------------	------	------	----	---------------------	--

confirming conversation	61	with	Brig
field 161	INF	will	move
tought to	area	of	by
previously occupied by	25	BIV D	Det
2/9 Biv at present	occupying	this	area
and will be relieved	by	61	BIV

This message may be sent AS WRITTEN by any means.

If liable to be intercepted or fall into enemy hands, this message must be sent IN CIPHER

Originator's instructions Degree of periority

Time of origin

1755

Signed

Signed (BELOW THIS LINE IS FOR SIGNALS USE ONLY.)

T.H.I. 1830

System in	Time in	Reader	Sender	System out	Time out	Reader	Sender	System out	Time out	Reader	Sender
P	1905	Whit	Sig								

T.O.R.

C.E.A. 5/40. 200



# MESSAGE FORM

Serial No.

No. of Groups. OFFICE DATE STAMP  
GR.

CALL AND INSTRUCTIONS

IN

OUT

(ABOVE THIS LINE IS FOR SIGNALS USE ONLY.)

TO E Coy 46 Engineer Regt. 104 AAA Bty USA

FROM

1st CASH inf hqs

Originator's Number

0120

Date

26

In Reply to Number

0

Wt. 32412/1098. 750M. 12/40. P.I. 51-8146.

2/12	cash	inf	bn	moving	0
capt	OHSCOUSNY	small	undoubtedly	protect	7
no	2	strip	approach	and	104
area	small	is	long	and	104
AA	detly	0	may	GEAR)	4/16
bn	will	contact	capt	OHSCOUSNY	5
system	disposition	to	be	taken	up

THIS MESSAGE MAY BE SENT AS WRITTEN BY ANY MEANS.

IF LIABLE TO BE INTERCEPTED OR FALL INTO ENEMY HANDS, THIS MESSAGE MUST BE SENT IN CIPHER.

ORIGINATOR'S INSTRUCTIONS DEGREE OF PRIORITY

TIME OF ORIGIN

SIGNED

(BELOW THIS LINE IS FOR SIGNALS USE ONLY.)

T.H.I.

T.O.R.

SIGNED		SYSTEM		TIME		READER		SENDER	
IN	IN	OUT	OUT						



9 2 — 2/10/45 0245.

49 by 90c 2

6 2/10/45 0008

4 2/10/45 13 2

170 ~~170~~ No. 1

(20 61) x



# MESSAGE FORM

**CALL AND INSTRUCTIONS.**

IN

OUT

*OPS*  
*see notes on back*

No. of Groups  
**GR.**

Serial No.

OFFICE DATE STAMP

(ABOVE THIS LINE IS FOR SIGNALS USE ONLY.)

TO

*18 Aust Inf Bde Kpt. 37 Aust Inf Bde.*

FROM

*Force HQ*

Originator's Number

*0619*

Date

*26*

In Reply to Number

<i>2/10</i>	<i>BN</i>	<i>Class</i>	<i>one</i>	<i>coy</i>	<i>under</i>
<i>comd</i>	<i>of Bde</i>	<i>will</i>	<i>move</i>	<i>to-night</i>	<i>to</i>
<i>area</i>	<i>previously</i>	<i>occupied</i>	<i>by</i>	<i>25</i>	<i>BN</i>
<i>namely</i>	<i>area</i>	<i>of</i>	<i>Route</i>	<i>7</i>	<i>©</i>
<i>Report</i>	<i>when</i>	<i>move</i>	<i>completed</i>		

THIS MESSAGE MAY BE SENT **AS WRITTEN**  
 BY ANY MEANS:

IF LIABLE TO BE INTERCEPTED OR FALL  
 INTO ENEMY HANDS, THIS MESSAGE MUST  
 BE SENT **IN CYPHER**

ORIGINATOR'S INSTRUCTIONS  
 DEGREE OF PRIORITY

*Urgent & Immediate*

TIME OF ORIGIN

*1812*

SIGNED

*Johnston*

(BELOW THIS LINE IS FOR SIGNALS USE ONLY.)

**T.H.I.**

**T.O.R.**

SYSTEM IN	TIME IN	READER	SENDER	SYSTEM OUT	TIME OUT	READER	SENDER	SYSTEM OUT	TIME OUT	READER	SENDER



IN SYSTEM TIME	IN TIME	READER	SENDER	OUT SYSTEM TIME	OUT TIME	READER	SENDER	OUT SYSTEM TIME	OUT TIME	READER	SENDER

T.O.R.  
T.H.I.  
1812

BY VIXY MESSAGE: 0  
THIS MESSAGE MAY BE SENT AS WRITTEN

RE SENT IN CAPHER  
TO ENEMY HANDS  
THIS MESSAGE MUST  
BE KEPT SECRET  
OR  
LAME TO BE THE RECIPIENT OR  
SEY

DANGER OF PRIORITY  
ORIGINATOR'S INSTRUCTIONS

TIME OF ORIGIN

TO 1812  
FROM apathy  
and advised him  
These commenced 1930  
off for 2/9 don meeting  
CO 2/10 1945 has  
Co relate defence measures  
on accordance  
protecting 2/9 mm R

Originator's Number  
Date  
In Reply to Number

LIONS' INSTRUCTIONS  
VND  
CMTL  
1950  
IN

OUT  
092

MESSAGE FORM

GR.  
No of Groups  
OFFICE DATA  
Serial No.



# MESSAGE FORM

Serial No.

No. of Groups. OFFICE DATE STAMP

GR.

CALL AND INSTRUCTIONS

IN

*OPS [signature]*

OUT

(ABOVE THIS LINE IS FOR SIGNALS USE ONLY.)

TO 2/5 airst fd amb 11 airst fd amb = station hospital  
 USA replid E way 4th engine bn USA

FROM 18 airst eff bde

Originator's Number

Date

In Reply to Number

0121

26

*pursuant to*

*to*

*MILNE*

*0609*

*25*

*eng*

*not*

*USA*

*E way*

*4th*

*engine*

*bn*

*arranging*

*local*

*protection*

*medical*

*units*

*area*

*WARRAN*

Wt. 32412/1098. 750M. 12/40. P.I. 51-8146.

THIS MESSAGE MAY BE SENT AS WRITTEN BY ANY MEANS.

IF LIABLE TO BE INTERCEPTED OR FALL INTO ENEMY HANDS, THIS MESSAGE MUST BE SENT IN CIPHER.

ORIGINATOR'S INSTRUCTIONS DEGREE OF PRIORITY

TIME OF ORIGIN

SIGNED

(BELOW THIS LINE IS FOR SIGNALS USE ONLY.)

T.H.I.

T.O.R.

SYSTEM IN	TIME IN	READER	SENDER	SYSTEM OUT	TIME OUT	READER	SENDER	SYSTEM OUT	TIME OUT	READER	SENDER



# MESSAGE FORM

Serial No.

No. of Groups OFFICE DATE STAMP

**CALL AND INSTRUCTIONS.**

IN  
OUT

GR.

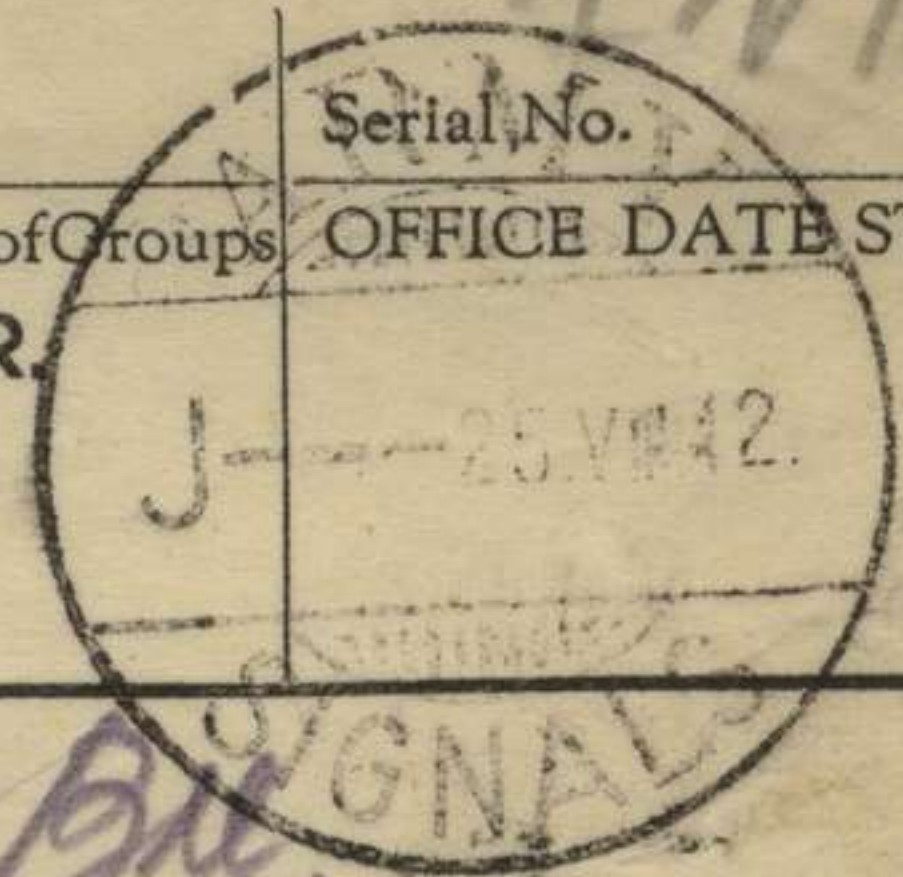

(ABOVE THIS LINE IS FOR SIGNALS USE ONLY.)

TO

7 Inf Bde rptd 2/10 Inf Bn 18 Inf Bde

FROM

Major Lane

Originator's Number

0607

Date

25

In Reply to Number

2/10	bn	Class	one!	any	now
under	force	comd)	remains	in	force
reserve	(O)	is.	you	consider	it
imperative	that	remains	2/10	bn	be
used	as	reserve	force	sector	and
4	impossible	communicate	with	may	this
for	for	approval	you		assume

THIS MESSAGE MAY BE SENT **AS WRITTEN** BY ANY MEANS:

IF LIABLE TO BE INTERCEPTED OR FALL INTO ENEMY HANDS, THIS MESSAGE MUST BE SENT **IN CYPHER**

ORIGINATOR'S INSTRUCTIONS DEGREE OF PRIORITY

TIME OF ORIGIN

SIGNED

SIGNED

(BELOW THIS LINE IS FOR SIGNALS USE ONLY.)

SYSTEM IN	TIME IN	READER	SENDER	SYSTEM OUT	TIME OUT	READER	SENDER	SYSTEM OUT	TIME OUT	READER	SENDER

T.H.I.

T.O.R.



# MESSAGE FORM

**CALL AND INSTRUCTIONS.**

IN

OUT

No. of Groups

GR.

Serial No.

OFFICE DATE STAMP



(ABOVE THIS LINE IS FOR SIGNALS USE ONLY.)

TO

FROM

Originator's Number

Date

In Reply to Number

<i>cond of</i>	<i>No action</i>	<i>on taken</i>	<i>addressing this</i>	<i>by</i>	<i>quicker</i>	<i>As means</i>

THIS MESSAGE MAY BE SENT **AS WRITTEN** BY ANY MEANS:

IF LIABLE TO BE INTERCEPTED OR FALL INTO ENEMY HANDS, THIS MESSAGE MUST BE SENT **IN CYPHER**

ORIGINATOR'S INSTRUCTIONS DEGREE OF PRIORITY

TIME OF ORIGIN

*2305.*

SIGNED

(BELOW THIS LINE IS FOR SIGNALS USE ONLY.)

**T.H.I.**

**T.O.R.**

SYSTEM IN	TIME IN	READER	SENDER	SYSTEM OUT	TIME OUT	READER	SENDER	SYSTEM OUT	TIME OUT	READER	SENDER



# MESSAGE FORM

Serial No. 25  
 No. of Groups. OFFICE DATE STAMP  
 GR. SIGNALS

CALL AND INSTRUCTIONS

IN  
 OUT

(ABOVE THIS LINE IS FOR SIGNALS USE ONLY.)

TO

2/9 2/10 2/12 amb of bus

FROM

18 amb of the

Originator's Number

0113

Date

25

In Reply to Number

medical  
 ADS  
 4  
 2/11  
 STATION

①  
 your  
 cas  
 and  
 HOSPITAL

ADS  
 routes  
 vacancy  
 2/5

vacancy  
 1  
 2/9  
 fd

2/10  
 3  
 bus  
 amb

bus  
 and  
 HQ  
 vacancy

THIS MESSAGE MAY BE SENT AS WRITTEN BY ANY MEANS.

IF LIABLE TO BE INTERCEPTED OR FALL INTO ENEMY HANDS, THIS MESSAGE MUST BE SENT IN CIPHER.

ORIGINATOR'S INSTRUCTIONS DEGREE OF PRIORITY

TIME OF ORIGIN

SIGNED

*[Signature]*

*important*

2230

(BELOW THIS LINE IS FOR SIGNALS USE ONLY.)

SIGNED

SYSTEM IN	TIME IN	READER	SENDER	SYSTEM OUT	TIME OUT	READER	SENDER	SYSTEM OUT	TIME OUT	READER	SENDER

T.H.I. 2245

T.O.R.

Wt. 32412/1098. 750M. 12/40. P.I. 51-8146.



**18 Inf. Bde. A.I.F. MESSAGE FORM**

Serial No. 11

**CALL AND INSTRUCTIONS.**

IN  
OUT

**25 AUG 1942**

*Cond  
Bv  
OIP*

No. of Groups  
**GR.**

OFFICE DATE STAMP

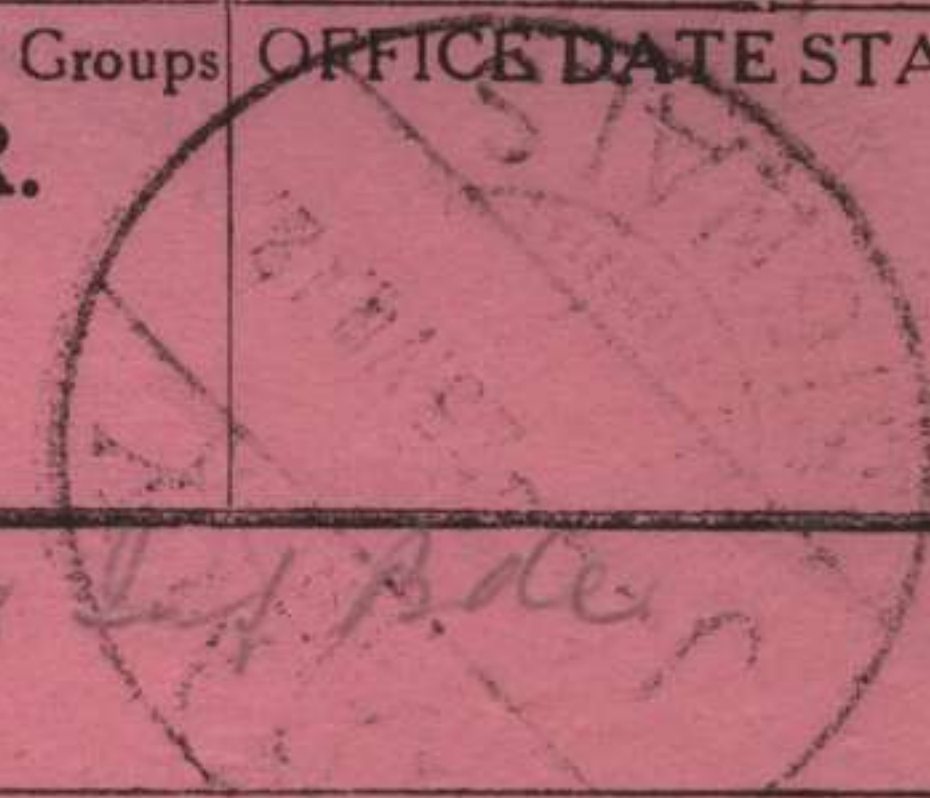

**TO**

*Top brwin KAAF 8 fighter control rptd 7 hys pde 18 Inf Bde  
N.G Force*

(ABOVE THIS LINE IS FOR SIGNALS USE ONLY.)

**FROM**

*Abn force.*

Originator's Number

*0*

Date

*25*

In Reply to Number

<i>In</i>	<i>view</i>	<i>likelihood</i>	<i>attack</i>	<i>on</i>	<i>MILNE BAY</i>
<i>area</i>	<i>Top General</i>	<i>CHOWES</i>	<i>assumes</i>	<i>Command</i>	<i>for all</i>
<i>purposes</i>	<i>of all</i>	<i>allied</i>	<i>air and US</i>	<i>forces as</i>	<i>from</i>
<i>1430 hrs</i>	<i>25 AUG</i>	<i>DPS</i>	<i>SL</i>	<i>9 25/8</i>	

THIS MESSAGE MAY BE SENT **AS WRITTEN**  
BY ANY MEANS: (  (EXCEPT) ) WIRELESS

THIS MESSAGE MUST BE SENT **IN CYPHER**  
IF LIABLE TO INTERCEPTION OR TO FALL  
INTO ENEMY HANDS.

ORIGINATOR'S INSTRUCTIONS  
DEGREE OF PRIORITY

**IMMEDIATE**

TIME OF ORIGIN

*1440*

SIGNATURE .....  
\*ORIGINATOR MAY DELETE "EXCEPT" AND  
INSERT "INCLUDING."

SIGNATURE .....

(BELOW THIS LINE IS FOR SIGNALS USE ONLY.)

**T.H.I.**

*1452*

**T.O.R.**

*1550*

SYSTEM IN	TIME IN	READER	SENDER	SYSTEM OUT	TIME OUT	READER	SENDER	SYSTEM OUT	TIME OUT	READER	SENDER
<i>P</i>	<i>1545</i>	<i>Davidson G Sig</i>	<i>P</i>			<i>Davidson G Sig</i>	<i>P</i>				



# MESSAGE FORM



No. of Groups  
GR.

CALL AND INSTRUCTIONS.

IN  
OUT

BM

(ABOVE THIS LINE IS FOR SIGNALS USE ONLY.)

TO

2/10 Aust Inf Bn rptd 7 Aust Inf Bde

FROM

13 Aust Inf Bde

Originator's Number

0.110

Date

25

In Reply to Number

One	coy	2/10	Aust	Inf	Bn
comes	under	comd	7	Aust	Inf
Bde	immediately	(.)	Coy	Comd	report
HQ	7	Aust	Inf	Bde	forthwith
for	instructions				

THIS MESSAGE MAY BE SENT AS WRITTEN BY ANY MEANS.

IF LIABLE TO BE INTERCEPTED OR TO FALL INTO ENEMY HANDS, THIS MESSAGE MUST BE SENT IN CYPHER.

ORIGINATOR'S INSTRUCTIONS DEGREE OF PRIORITY

TIME OF ORIGIN

1505

T.H.I.

1517

T.O.R.

(BELOW THIS LINE IS FOR SIGNALS USE ONLY.)

SYSTEM IN	TIME IN	READER	SENDER	SYSTEM OUT	TIME OUT	READER	SENDER	SYSTEM OUT	TIME OUT	READER	SENDER



# MESSAGE FORM

IN 2

CALL AND INSTRUCTIONS.

IN  
OUT

18 Inf. Bde. A.I.F.

23 AUG 1942

1135

No. of Groups  
GR.

OFFICE DATE STAMP



(ABOVE THIS LINE IS FOR SIGNALS USE ONLY.)

TO 4 BTY 101 A TNR REGT RPTD 18 BDE

FROM 7 INF BDE

Originator's Number  
0103

Date  
23

In Reply to Number

One  
18

troop  
Bde

with  
forthwith

Battery

under

bond

OPS

comd

SC

10

BmC

*[Handwritten signature]*

13/8  
7/6/5 2/23/8

THIS MESSAGE MAY BE SENT AS WRITTEN  
BY ANY MEANS: ( ) WIRELESS

THIS MESSAGE MUST BE SENT IN CYPHER  
IF LIABLE TO INTERCEPTION OR TO FALL  
INTO ENEMY HANDS.

ORIGINATOR'S INSTRUCTIONS  
DEGREE OF PRIORITY

TIME OF ORIGIN

1105

SIGNATURE .....  
\*ORIGINATOR MAY DELETE "EXCEPT" AND  
INSERT "INCLUDING."

SIGNATURE .....

(BELOW THIS LINE IS FOR SIGNALS USE ONLY.)

T.H.I. 1108

T.O.R. 1135

SYSTEM IN	TIME IN	READER	SENDER	SYSTEM OUT	TIME OUT	READER	SENDER	SYSTEM OUT	TIME OUT	READER	SENDER
P	1125	White	Sig								



# MESSAGE FORM

Serial No.

CALL AND INSTRUCTIONS

IN

OUT

ops

1 cond ✓  
2 s.c.

No. of Groups.  
GR.

OFFICE DATE STAMP

(ABOVE THIS LINE IS FOR SIGNALS USE ONLY.)

TO

9 dety 2/5 ansch fd regt - split ~~sub~~ 7 ansch inf bde

FROM

13 ansch inf bde

Originator's Number

0124

Date

2 2

In Reply to Number

Wt. 32412/1098. 750M. 12/40. P.I. 51-8146

9	dety	2/5	ansch	fd	regt
ansch	inf	bde			

THIS MESSAGE MAY BE SENT AS WRITTEN BY ANY MEANS.

IF LIABLE TO BE INTERCEPTED OR FALL INTO ENEMY HANDS, THIS MESSAGE MUST BE SENT IN CIPHER.

ORIGINATOR'S INSTRUCTIONS  
DEGREE OF PRIORITY

TIME OF ORIGIN

1600

SIGNED

(BELOW THIS LINE IS FOR SIGNALS USE ONLY.)

T.H.I.

SIGNED

SYSTEM IN	TIME IN	READER	SENDER	SYSTEM OUT	TIME OUT	READER	SENDER	SYSTEM OUT	TIME OUT	READER	SENDER

T.O.R.



# MESSAGE FORM

Serial No.

CALL AND INSTRUCTIONS

IN  
*File*  
OUT

No. of Groups.  
GR.

OFFICE DATE STAMP

(ABOVE THIS LINE IS FOR SIGNALS USE ONLY.)

TO

*2/4 ansch fd coy 2/6 coy ATASC rpld minus force*

FROM

*18 ansch inf bde*

Originator's Number

*0106*

Date

*22*

In Reply to Number

*2/4 ATASC force*

*ansch come forthwith*

*fd ansch ACK*

*coy direct*

*2/6 cond*

*coy minus*

Wt. 32412/1098. 750M. 12/40. P.I. 51-8146.

THIS MESSAGE MAY BE SENT AS WRITTEN BY ANY MEANS.

IF LIABLE TO BE INTERCEPTED OR FALL INTO ENEMY HANDS, THIS MESSAGE MUST BE SENT IN CIPHER.

ORIGINATOR'S INSTRUCTIONS DEGREE OF PRIORITY

TIME OF ORIGIN

*1600*

SIGNED

*[Signature]*

*[Signature]*

(BELOW THIS LINE IS FOR SIGNALS USE ONLY.)

SIGNED

SYSTEM IN	TIME IN	READER	SENDER	SYSTEM OUT	TIME OUT	READER	SENDER	SYSTEM OUT	TIME OUT	READER	SENDER

T.H.I.

T.O.R.



# MESSAGE FORM

CALL AND INSTRUCTIONS

IN  
OUT

OPS  
1. Comd ✓  
2. SC

Serial No. \_\_\_\_\_  
No. of Groups. OFFICE DATE STAMP  
GR. J—22 VIII 42  
SIGNALS

(ABOVE THIS LINE IS FOR SIGNALS USE ONLY.)

TO

2112 sent up for

FROM

13 sent up for

Originator's Number

Date

In Reply to Number

103

22

following	received	from	mine	at	for
when	by	the	9 bn	at	2112
with	to	submarine	115	before	2112
any					

THIS MESSAGE MAY BE SENT AS WRITTEN BY ANY MEANS.

IF LIABLE TO BE INTERCEPTED OR FALL INTO ENEMY HANDS, THIS MESSAGE MUST BE SENT IN CIPHER.

ORIGINATOR'S INSTRUCTIONS DEGREE OF PRIORITY

TIME OF ORIGIN

SIGNED

(BELOW THIS LINE IS FOR SIGNALS USE ONLY.)

T.H.I.

T.O.R.

SIGNED

INM	TIME IN	READER	SENDER	SYSTEM OUT	TIME OUT	READER	SENDER	SYSTEM OUT	TIME OUT	READER	SENDER

Wt. 32412/1098. 750M. 12/40. P.I. 51-8146.



# MESSAGE FORM

Serial No.

CALL AND INSTRUCTIONS.

IN  
OUT

18 Inf. Bde. A.I.F.

22 AUG 1942

No. of Groups  
GR.

OFFICE DATE STAMP

(ABOVE THIS LINE IS FOR SIGNALS USE ONLY.)

TO 9 Aust INF Bn / 18 Aust INF BDE

FROM FALL Run

Originator's Number

0596

Date

22

In Reply to Number

Your 42 32 5 0 c copy at  
BAL AEA will be relieved NOT before  
- 25 aug O BCK

THIS MESSAGE MAY BE SENT AS WRITTEN  
BY ANY MEANS: ( ) WIRELESS  
\*(EXCEPT)

THIS MESSAGE MUST BE SENT IN CYPHER  
IF LIABLE TO INTERCEPTION OR TO FALL  
INTO ENEMY HANDS.

ORIGINATOR'S INSTRUCTIONS  
DEGREE OF PRIORITY

TIME OF ORIGIN

1135

SIGNATURE  
\*ORIGINATOR MAY DELETE "EXCEPT" AND  
INSERT "INCLUDING."

SIGNATURE

(BELOW THIS LINE IS FOR SIGNALS USE ONLY.)

T.H.I. 1212

T.O.R. 1400

SYSTEM IN	TIME IN	READER	SENDER	SYSTEM OUT	TIME OUT	READER	SENDER	SYSTEM OUT	TIME OUT	READER	SENDER
P	1235		amb								



# MESSAGE FORM

Serial No.

CALL AND INSTRUCTIONS

IN

*file*

OUT

No. of Groups.  
GR.

OFFICE DATE STAMP

(ABOVE THIS LINE IS FOR SIGNALS USE ONLY.)

TO

*9 dtly 2/5 aush fd ngt upld 7 aush inf bde*

FROM

*18 aush inf bde*

Originator's Number

*0104*

Date

*22*

In Reply to Number

*9 comes bde*

*dtly under fortuit*

*2/5 aush*

*7*

*fd aush*

*ngt inf*

Wt. 32412/1098. 750M. 12/40. P.I. 51-8146.

THIS MESSAGE MAY BE SENT AS WRITTEN BY ANY MEANS.

IF LIABLE TO BE INTERCEPTED OR FALL INTO ENEMY HANDS, THIS MESSAGE MUST BE SENT IN CIPHER.

ORIGINATOR'S INSTRUCTIONS DEGREE OF PRIORITY

TIME OF ORIGIN

*1600*

SIGNED

(BELOW THIS LINE IS FOR SIGNALS USE ONLY.)

T.H.I.

SIGNED

SYSTEM IN	TIME IN	READER	SENDER	SYSTEM OUT	TIME OUT	READER	SENDER	SYSTEM OUT	TIME OUT	READER	SENDER

T.O.R.



**MESSAGE FORM**

18 Inf. Bde A.I.F.

23 AUG 1942

Serial No. *RM 1*

OFFICE DATE STAMP

JUN 23 1942

SIGNALS

CALL AND INSTRUCTIONS.

IN

OUT

No. of Groups

GR.

(ABOVE THIS LINE IS FOR SIGNALS USE ONLY.)

TO *18<sup>th</sup> Aust Inf. Bde*

FROM *7<sup>th</sup> Aust. Inf Bde*

Originator's Number  
*0.101*

Date  
*23*

In Reply to Number  
*0.104*

*ACK*

THIS MESSAGE MAY BE SENT **AS WRITTEN** BY ANY MEANS: ( *\*(EXCEPT)* ) WIRELESS

THIS MESSAGE MUST BE SENT **IN CYPHER** IF LIABLE TO INTERCEPTION OR TO FALL INTO ENEMY HANDS.

ORIGINATOR'S INSTRUCTIONS  
DEGREE OF PRIORITY

TIME OF ORIGIN

*1005*

SIGNATURE .....  
\*ORIGINATOR MAY DELETE "EXCEPT" AND INSERT "INCLUDING."

SIGNATURE .....

(BELOW THIS LINE IS FOR SIGNALS USE ONLY.)

T.H.I. *1040/1/22*

T.O.R. *1045*

SYSTEM IN	TIME IN	READER	SENDER	SYSTEM OUT	TIME OUT	READER	SENDER	SYSTEM OUT	TIME OUT	READER	SENDER
	<i>1017</i>	<i>Sydney</i>									







# MESSAGE FORM

CALL AND INSTRUCTIONS

IN  
OUT

*File*

No. of Groups.  
GR.

Serial No.  
OFFICE DATE STAMP

(ABOVE THIS LINE IS FOR SIGNALS USE ONLY.)

TO

*2/5 amak fd amb aptd mdro force*

FROM

*18 amak inf bde*

Originator's Number

*0 108*

Date

*2/2*

In Reply to Number

*and direct*

Wt. 32412/1098. 750M. 12/40. P.I. 51-8146

<i>2/5</i>	<i>amak</i>	<i>1d</i>	<i>amb</i>	<i>308</i>	<i>and</i>
<i>368</i>	<i>dental</i>	<i>units</i>	<i>come</i>	<i>order</i>	<i>direct</i>
<i>comd</i>	<i>mdro</i>	<i>force</i>	<i>just</i>		

THIS MESSAGE MAY BE SENT AS WRITTEN BY ANY MEANS.

IF LIABLE TO BE INTERCEPTED OR FALL INTO ENEMY HANDS, THIS MESSAGE MUST BE SENT IN CIPHER.

ORIGINATOR'S INSTRUCTIONS  
DEGREE OF PRIORITY

TIME OF ORIGIN

*1600*

SIGNED

*[Signature]*

(BELOW THIS LINE IS FOR SIGNALS USE ONLY.)

SIGNED

SYSTEM IN	TIME IN	READER	SENDER	SYSTEM OUT	TIME OUT	READER	SENDER	SYSTEM OUT	TIME OUT	READER	SENDER

T.H.I.

T.O.R.



# MESSAGE FORM

Serial No. *IN 4*

CALL AND INSTRUCTIONS.

**18 Int. Bld. A.L.F.**  
IN **28 AUG 1942**  
OUT

No. of Groups  
**GR.**

OFFICE DATE STAMP

*Planned to Reg Officer*

*12*



(ABOVE THIS LINE IS FOR SIGNALS USE ONLY.)

TO

*18th Aust Inf Bde.*

FROM

*2/5th Sld Amb.*

Originator's Number

*M102*

Date

*22*

In Reply to Number

*0108*

*ack.*

THIS MESSAGE MAY BE SENT **AS WRITTEN** BY ANY MEANS: ( *\*(EXCEPT)* ) WIRELESS

THIS MESSAGE MUST BE SENT **IN CYPHER** IF LIABLE TO INTERCEPTION OR TO FALL INTO ENEMY HANDS.

ORIGINATOR'S INSTRUCTIONS  
DEGREE OF PRIORITY

TIME OF ORIGIN

*1830.*

SIGNATURE .....  
\*ORIGINATOR MAY DELETE "EXCEPT" AND INSERT "INCLUDING."

SIGNATURE .....

(BELOW THIS LINE IS FOR SIGNALS USE ONLY.)

**T.H.I.**

*1830*

**T.O.R.**

*1945.*

SYSTEM IN	TIME IN	READER	SENDER	SYSTEM OUT	TIME OUT	READER	SENDER	SYSTEM OUT	TIME OUT	READER	SENDER
<i>P.900</i>		<i>J. J. J.</i>	<i>J. J. J.</i>								



# MESSAGE FORM

Serial No.

No. of Groups.  
GR.

OFFICE DATE STAMP

CALL AND INSTRUCTIONS

18 Int. Bde. A.I.F.		
IN	23	AUG 1942
OUT		

2/4 Pd. Coy. R.A.E.  
RECEIVED  
22 AUG 1942

(ABOVE THIS LINE IS FOR SIGNALS USE ONLY.)

TO

2/4 Aust Jd Coy 2/6 Coy AFASC rptd milne force

FROM

18 Aust inf bde

Originator's Number

0106

Date

22

In Reply to Number

2/4	Aust	Jd	Coy	2/6	Coy
AFASC	come	under	direct	comd	milne
force	forthwith	ACK			

Acknowledged  
2/4 Pd. Coy R.A.E.

THIS MESSAGE MAY BE SENT AS WRITTEN BY ANY MEANS.

IF LIABLE TO BE INTERCEPTED OR FALL INTO ENEMY HANDS, THIS MESSAGE MUST BE SENT IN CIPHER.

ORIGINATOR'S INSTRUCTIONS  
DEGREE OF PRIORITY

TIME OF ORIGIN

1600

SIGNED

(BELOW THIS LINE IS FOR SIGNALS USE ONLY.)

T.H.I.

T.O.R.

SYSTEM IN	TIME IN	READER	SENDER	SYSTEM OUT	TIME OUT	READER	SENDER	SYSTEM OUT	TIME OUT	READER	SENDER

Wt. 32412/1098. 750M. 12/40. P.I. 51-8146



# MESSAGE FORM

Serial No.

No. of Groups.  
GR.

OFFICE DATE STAMP

CALL AND INSTRUCTIONS

IN OPS

*cond ✓  
seen by SC*

OUT

*9 12/8*

(ABOVE THIS LINE IS FOR SIGNALS USE ONLY.)

TO

*4/4 antk jlt way*

FROM

*13 antk inf bde*

Originator's Number

*0102*

Date

*2-10*

In Reply to Number

*---*

<i>C.R.E.</i>	<i>direct</i>	<i>immediate</i>	<i>construction</i>	<i>turn</i>	<i>cable</i>
<i>suspension</i>	<i>foot</i>	<i>has</i>	<i>over</i>	<i>HAGITH</i>	<i>...</i>
<i>○</i>	<i>two</i>	<i>with</i>	<i>steel</i>	<i>...</i>	<i>...</i>
<i>available</i>	<i>ORDINANCE</i>	<i>...</i>	<i>7</i>	<i>...</i>	<i>...</i>
<i>○</i>	<i>report</i>	<i>...</i>	<i>completed</i>		

THIS MESSAGE MAY BE SENT AS WRITTEN BY ANY MEANS.

IF LIABLE TO BE INTERCEPTED OR FALL INTO ENEMY HANDS, THIS MESSAGE MUST BE SENT IN CIPHER.

ORIGINATOR'S INSTRUCTIONS DEGREE OF PRIORITY

TIME OF ORIGIN

*1220*

SIGNED

(BELOW THIS LINE IS FOR SIGNALS USE ONLY.)

T.H.I.

T.O.R.

SYSTEM IN	TIME IN	READER	SENDER	SYSTEM OUT	TIME OUT	READER	SENDER	SYSTEM OUT	TIME OUT	READER	SENDER

Wt. 32412/1098. 750M. 12/40. P.I. 51-8146



# MESSAGE FORM

Serial No.

CALL AND INSTRUCTIONS.

IN

OUT

18 JUL 1942  
22 AUG 1942

No. of Groups  
GR.

OFFICE DATE STAMP

(ABOVE THIS LINE IS FOR SIGNALS USE ONLY.)

TO B.M. 18<sup>th</sup> BDE.

FROM ORE Major McKenzie

Originator's Number

Date

In Reply to Number

Will meet your request 2/4 F. Boy  
bridge over cable suspension  
to cross HAGITA FORD to  
wire rope available two  
BDE. H.Q. Report

THIS MESSAGE MAY BE SENT AS WRITTEN  
BY ANY MEANS: ( ) WIRELESS  
\*(EXCEPT)

THIS MESSAGE MUST BE SENT IN CYPHER  
IF LIABLE TO INTERCEPTION OR TO FALL  
INTO ENEMY HANDS.

ORIGINATOR'S INSTRUCTIONS  
DEGREE OF PRIORITY

TIME OF ORIGIN

SIGNATURE .....  
\*ORIGINATOR MAY DELETE "EXCEPT" AND  
INSERT "INCLUDING."

SIGNATURE .....

(BELOW THIS LINE IS FOR SIGNALS USE ONLY.)

T.H.I. 2125

T.O.R. 0945

SYSTEM IN	TIME IN	READER	SENDER	SYSTEM OUT	TIME OUT	READER	SENDER	SYSTEM OUT	TIME OUT	READER	SENDER



# MESSAGE FORM

Serial No. TV 1

CALL AND INSTRUCTIONS.

IN  
AUG 1942  
OUT

moved to duty offer 2030  
**(P)**

No. of Groups OFFICE DATE STAMP  
GR. **SIGNALS**



(ABOVE THIS LINE IS FOR SIGNALS USE ONLY.)

TO 18th BDE

FROM MILNE FORCE

Originator's Number  
0593

Date  
21

In Reply to Number

COMMAND	MILNE	FORCE	WILL	PASS TO MAJOR
GENERAL	CLOWES	AS	FROM	0900 HRS
22	AUG	①	HQ	REMAIN PRESENT
LOCATION	TEMPORARILY		①	OP INSTRUCTION
FOLLOWS	ALL	INFORM	ACK	
	<u>cmd</u>		ack 22/8	

THIS MESSAGE MAY BE SENT AS WRITTEN BY ANY MEANS: ( \* (EXCEPT) ) WIRELESS

THIS MESSAGE MUST BE SENT IN CYPHER IF LIABLE TO INTERCEPTION OR TO FALL INTO ENEMY HANDS.

ORIGINATOR'S INSTRUCTIONS DEGREE OF PRIORITY

TIME OF ORIGIN

2010

SIGNATURE \*ORIGINATOR MAY DELETE "EXCEPT" AND INSERT "INCLUDING."

SIGNATURE

(BELOW THIS LINE IS FOR SIGNALS USE ONLY.)

T.H.I. 2020

T.O.R. 0730

SYSTEM IN	TIME IN	READER	SENDER	SYSTEM OUT	TIME OUT	READER	SENDER	SYSTEM OUT	TIME OUT	READER	SENDER
P	2045	...	Milne Force								



# MESSAGE FORM

CALL AND INSTRUCTIONS

IN

OUT

No. of Groups  
GR

OFFICE DATE STAMP



(ABOVE THIS LINE IS FOR SIGNALS USE ONLY.)

TO

*main force*

FROM

*13 Aust of 4th*

Originator's Number

*0107*

Date

*22*

In Reply to Number

*0593*

Wt. 32412/1098. 750m. 12/40. P.I. 51-8146

<i>07</i>	<i>21</i>	<i>ang</i>	<i>125</i>		

THIS MESSAGE MAY BE SENT AS WRITTEN BY ANY MEANS.

IF LIABLE TO BE INTERCEPTED OR FALL INTO ENEMY HANDS, THIS MESSAGE MUST BE SENT IN CIPHER.

ORIGINATOR'S INSTRUCTIONS  
DEGREE OF PRIORITY

TIME OF ORIGIN

SIGNED

SIGNED

(BELOW THIS LINE IS FOR SIGNALS USE ONLY.)

*T.H.I.*

*1410*

SYSTEM IN	TIME IN	READER	SENDER	SYSTEM OUT	TIME OUT	READER	SENDER	SYSTEM OUT	TIME OUT	READER	SENDER

T.O.R.



8/2/18

September 1942

HQ

18 Inf Brigade

(messages)



MESSAGE FORM

IN

19

Serial No. 126

CALL AND INSTRUCTIONS

IN

(Cipher)

OUT

No. of Groups.  
GR.

OFFICE DATE STAMP

(ABOVE THIS LINE IS FOR SIGNALS USE ONLY.)

TO

18 FWD BDE - 7 FWD BDE - 7 BDE PASS TO MAJ. IRWIN

F.C.H. A.A.D.C.  
(?) AND REF.

FROM

MILNE FORCE

Originator's Number

0 690

Date

2

In Reply to Number

SWPA/1<sup>st</sup> SEP.

Signal from GHQ	ref	possible	attack
might FIRST - SECOND	SEP	o	Later
signal and local	intelligence	discount	
likelihood of attack	from	WEST	or
NW take	normal	protection	measures
might SECOND - THIRD	SEP.		

THIS MESSAGE MAY BE SENT AS WRITTEN BY ANY MEANS.

IF LIABLE TO BE INTERCEPTED OR FALL INTO ENEMY HANDS, THIS MESSAGE MUST BE SENT IN CIPHER.

ORIGINATOR'S INSTRUCTIONS DEGREE OF PRIORITY

TIME OF ORIGIN

—

SIGNED

SIGNED

*Beon Hox*

(BELOW THIS LINE IS FOR SIGNALS USE ONLY.)

T.H.I. 1400

T.O.R. 1805

SYSTEM IN	TIME IN	READER	SENDER	SYSTEM OUT	TIME OUT	READER	SENDER	SYSTEM OUT	TIME OUT	READER	SENDER
(6/501)	Wt. 36214	/21. 225m pads	3-40. B. & S. Ltd.	51/5893.							



# MESSAGE FORM

Serial No. **46116**

No. of Groups. **GR.**  
OFFICE DATE STAMP

CALL AND INSTRUCTIONS

IN  
OUT

*Cipher*

(ABOVE THIS LINE IS FOR SIGNALS USE ONLY.)

TO

**18 AUST INF. BDE**

FROM

**3/12 AUST. INF. BN**

Originator's Number

**01**

Date

**2**

In Reply to Number

**0.140**

*Message just received immediately*

*received*

**0**

*Advance commencing*

THIS MESSAGE MAY BE SENT AS WRITTEN BY ANY MEANS.

IF LIABLE TO BE INTERCEPTED OR FALL INTO ENEMY HANDS, THIS MESSAGE MUST BE SENT IN CIPHER.

ORIGINATOR'S INSTRUCTIONS DEGREE OF PRIORITY

TIME OF ORIGIN

**0750**

SIGNED

*Osmond Knight*

(BELOW THIS LINE IS FOR SIGNALS USE ONLY.)

T.H.I. **—**

SIGNED

SYSTEM IN	TIME IN	READER	SENDER	SYSTEM OUT	TIME OUT	READER	SENDER	SYSTEM OUT	TIME OUT	READER	SENDER
(5/501)	Wt. 36314	/21. 225m pads	3-40. B.&S.Ltd.	51/5895.							

T.O.R. **0900**



# MESSAGE FORM

Serial No.

CALL AND INSTRUCTIONS	IN	No. of Groups. GR.	OFFICE DATE STAMP
	OUT		

TO

(ABOVE THIS LINE IS FOR SIGNALS USE ONLY.)

YAFU

FROM

HIDI

Originator's Number

03

Date

3

In Reply to Number

—

incomplete	REPORT	from	fwd	stale	stated
third	ENEMY	ATTACK	repulsed	0	own
CASUALTIES.	batter	milk			
barley	minor				

THIS MESSAGE MAY BE SENT AS WRITTEN BY ANY MEANS.

IF LIABLE TO BE INTERCEPTED OR FALL INTO ENEMY HANDS, THIS MESSAGE MUST BE SENT IN CIPHER.

ORIGINATOR'S INSTRUCTIONS  
DEGREE OF PRIORITY

TIME OF ORIGIN.

0100

SIGNED

SIGNED

(BELOW THIS LINE IS FOR SIGNALS USE ONLY.)

T.H.I.

0100/3

T.O.R.

OKY

SYSTEM IN	TIME IN	READER	SENDER	SYSTEM OUT	TIME OUT	READER	SENDER	SYSTEM OUT	TIME OUT	READER	SENDER

Wt. 36914/21 50,000 pads 2.40 CT&CoLtd 51-5894. Forms C.2130/14.



# MESSAGE FORM

Serial No. *IN 6*

CALL AND INSTRUCTIONS	IN	No. of Groups. GR.	OFFICE DATE STAMP
	OUT		

(ABOVE THIS LINE IS FOR SIGNALS USE ONLY.)

TO *18 AVST INF BDE*

FROM *2/9 AVST INF BN*      Originator's Number *029*      Date *3*      In Reply to Number

<i>Cover with estimate 3</i>	<i>party M enemy to</i>	<i>encountered by gun and strength mile</i>	<i>by opposition mortar unable MR 6</i>	<i>127006</i>
<i>preparing attack</i>			<i>2/9 BN</i>	

THIS MESSAGE MAY BE SENT AS WRITTEN BY ANY MEANS.      IF LIABLE TO BE INTERCEPTED OR FALL INTO ENEMY HANDS, THIS MESSAGE MUST BE SENT IN CIPHER.      SIGNED

ORIGINATOR'S INSTRUCTIONS DEGREE OF PRIORITY      TIME OF ORIGIN *0825/3*

(BELOW THIS LINE IS FOR SIGNALS USE ONLY.)      T.H.I. *0925*

SYSTEM IN	TIME IN	READER	SENDER	SYSTEM OUT	TIME OUT	READER	SENDER	SYSTEM OUT	TIME OUT	READER	SENDER
<i>JHT</i>	<i>0945</i>	<i>gratins</i>									

(5/501) Wt. 36314 / 21. 225 pads      3-40. B. & S. Ltd.      51/5895.

T.O.R.



# MESSAGE FORM

Serial No. *IN 7*

CALL AND INSTRUCTIONS	IN	No. of Groups. GR.	OFFICE DATE STAMP
	OUT		

(ABOVE THIS LINE IS FOR SIGNALS USE ONLY.)

TO

*18 AUSTR. INF. BDE.*

FROM

*18 AUSTR. INF. BDE. BATTLE HQ. O.I.*

Originator's Number

Date

In Reply to Number

*3*

<i>Disposition as</i>	<i>at</i>	<i>0930 hrs</i>	<i>KB</i>
<i>MISSION</i>	<i>2/12 BN.</i>	<i>less</i>	<i>B and C</i>
<i>C</i>	<i>coys</i>	<i>B</i>	<i>C</i>
<i>coys</i>	<i>2/12 BN</i>	<i>FOURTH</i>	<i>CREEK</i>
<i>2/9</i>	<i>BN. HQ</i>	<i>BN</i>	<i>H.Q.</i>
<i>D</i>	<i>coy</i>	<i>KB</i>	<i>B and C</i>
<i>C</i>	<i>coy</i>	<i>operating area</i>	<i>127006</i>

THIS MESSAGE MAY BE SENT AS WRITTEN BY ANY MEANS.

IF LIABLE TO BE INTERCEPTED OR FALL INTO ENEMY HANDS, THIS MESSAGE MUST BE SENT IN CIPHER.

ORIGINATOR'S INSTRUCTIONS  
DEGREE OF PRIORITY

TIME OF ORIGIN

*0935*

SIGNED

SIGNED

(BELOW THIS LINE IS FOR SIGNALS USE ONLY.)

T.H.I.

*1000*

T.O.R.

*1010*

SYSTEM IN	TIME IN	READER	SENDER	SYSTEM OUT	TIME OUT	READER	SENDER	SYSTEM OUT	TIME OUT	READER	SENDER
<i>W/1019</i>		<i>A. G. Nathan</i>									
(5/501)	Wt. 36314	21. 225M pads	3-40. B. & S. Ltd.	61/5895.							



# MESSAGE FORM

Serial No.

CALL AND INSTRUCTIONS	IN	No. of Groups. GR.	OFFICE DATE STAMP
	OUT		

(ABOVE THIS LINE IS FOR SIGNALS USE ONLY.)

TO

18 Bde

FROM

18 Bde Report Centre

Originator's Number

091

Date

3

In Reply to Number

at	0630	2/12	Bn	advanced	600
400	EAST	FOURTH	CREEK	(.)	Help
up	by	one	by	mortar	three
M/M	Guns	and	Saliper	2/12	Bn
Casualties	at	least	THREE	Killed	TWELVE
wounded	(.)	B	and	C	Coys
2/9	Bn	will	attack	under	Arty

THIS MESSAGE MAY BE SENT AS WRITTEN BY ANY MEANS.

IF LIABLE TO BE INTERCEPTED OR FALL INTO ENEMY HANDS, THIS MESSAGE MUST BE SENT IN CIPHER.

ORIGINATOR'S INSTRUCTIONS  
DEGREE OF PRIORITY

TIME OF ORIGIN

SIGNED

SIGNED

(BELOW THIS LINE IS FOR SIGNALS USE ONLY.)

T.H.I.

T.O.R. R

SYSTEM IN	TIME IN	READER	SENDER	SYSTEM OUT	TIME OUT	READER	SENDER	SYSTEM OUT	TIME OUT	READER	SENDER
(5/501)	Wt. 36314	/21. 225m pads	3-40. B. & S. Ltd.	61/5895.							



# MESSAGE FORM

Serial No.

**CALL  
AND  
INSTRUC-  
TIONS**

IN

OUT

No. of Groups

GR.

OFFICE DATE STAMP

TO

(ABOVE THIS LINE IS FOR SIGNALS USE ONLY.)

FROM

Originator's Number

Date

In Reply to Number

(.)  
arty

ST  
approx

following first  
between

1000

lift  
and

of  
1030

THIS MESSAGE MAY BE SENT AS WRITTEN BY ANY MEANS.

IF LIABLE TO BE INTERCEPTED OR FALL INTO ENEMY HANDS, THIS MESSAGE MUST BE SENT IN CIPHER.

ORIGINATOR'S INSTRUCTIONS  
DEGREE OF PRIORITY

TIME OF ORIGIN

1030/3

SIGNED

SIGNED

(BELOW THIS LINE IS FOR SIGNALS USE ONLY.)

T.H.I.

1100.

SYSTEM IN	TIME IN	READER	SENDER	SYSTEM OUT	TIME OUT	READER	SENDER	SYSTEM OUT	TIME OUT	READER	SENDER
(5/501)	Wt. 36314	/21. 225M pads	3-40. B.&S.Ltd.	51/5895.							

T.O.R. 1110.



# MESSAGE FORM

JN9

CALL AND INSTRUCTIONS.	IN	No. of Groups <b>GR.</b>	Serial No.
	OUT		

(ABOVE THIS LINE IS FOR SIGNALS USE ONLY.)

**TO** ~~18 Aust Inf Bde~~ 18 Aust Inf Bde

**FROM** 18 Aust Inf Bde R.C.

Originator's Number: *out*

Date: *3*

In Reply to Number:

<i>D C</i>	<i>Coy</i>	<i>2/9</i>	<i>Bn</i>	<i>met</i>	<i>with</i>
<i>has</i>	<i>operation</i>	<i>(.)</i>	<i>Enemy</i>	<i>apparently</i>	<i>had</i>
<i>moved</i>	<i>and</i>	<i>slightly</i>	<i>prison</i>	<i>damage</i>	<i>(.)</i>
<i>Command</i>	<i>2/9</i>	<i>Bn</i>	<i>appreciated</i>	<i>probable enemy</i>	<i>movement</i>
<i>base</i>	<i>now</i>	<i>attempting</i>	<i>encircling</i>	<i>and</i>	<i>D</i>
<i>Two</i>	<i>pls</i>	<i>B</i>	<i>Coy</i>	<i>flank</i>	<i>(.)</i>
<i>Coy</i>	<i>working</i>	<i>wide</i>	<i>to</i>		

THIS MESSAGE MAY BE SENT AS WRITTEN BY ANY MEANS: ( <input type="checkbox"/> ) WIRELESS	THIS MESSAGE MUST BE SENT IN CYPHER IF LIABLE TO INTERCEPTION OR TO FALL INTO ENEMY HANDS.	ORIGINATOR'S INSTRUCTIONS DEGREE OF PRIORITY	TIME OF ORIGIN
SIGNATURE	SIGNATURE		

(BELOW THIS LINE IS FOR SIGNALS USE ONLY.)

SYSTEM IN	TIME IN	READER	SENDER	SYSTEM OUT	TIME OUT	READER	SENDER	SYSTEM OUT	TIME OUT	READER	SENDER

T.H.I.

T.O.R.



# MESSAGE FORM

**CALL  
AND  
INSTRUC-  
TIONS.**

IN

OUT

No. of Groups  
**GR.**

Serial No.

OFFICE DATE STAMP

(ABOVE THIS LINE IS FOR SIGNALS USE ONLY.)

**TO**

**FROM**

Originator's Number

Date

In Reply to Number

*Own  
400*

*own  
yds*

*from  
EAST*

*line  
FOURTH*

*est  
CREEK*

*approx*

THIS MESSAGE MAY BE SENT **AS WRITTEN**  
BY ANY MEANS: (  ) **WIRELESS**  
\*(EXCEPT)

THIS MESSAGE MUST BE SENT **IN CYPHER**  
IF LIABLE TO INTERCEPTION OR TO FALL  
INTO ENEMY HANDS.

ORIGINATOR'S INSTRUCTIONS  
DEGREE OF PRIORITY

TIME OF ORIGIN

NATURE .....  
ORIGINATOR MAY DELETE "EXCEPT" AND  
INSERT "INCLUDING."

SIGNATURE *[Signature]*

(BELOW THIS LINE IS FOR SIGNALS USE ONLY.)

*1150*  
**T.H.I.** *1150.*

**T.O.R.**

SYSTEM IN	TIME IN	READER	SENDER	SYSTEM OUT	TIME OUT	READER	SENDER	SYSTEM OUT	TIME OUT	READER	SENDER



# MESSAGE FORM

IN

12

Serial No. 127

CALL AND INSTRUCTIONS

IN

OUT

*cipher.*

No. of Groups.

GR.

OFFICE DATE STAMP

TO

(ABOVE THIS LINE IS FOR SIGNALS USE ONLY.)

18 Aust. Inf. Bde

FROM

18 Bde. Adv. Rec. Centre

Originator's Number

0.5

Date

3

In Reply to Number

Situation as	at	1400	hrs	B
and	C	2/9	AUST	INF
BN.	holding	600 yds	EAST	4 <sup>TH</sup>
CREEK	○	coy	will	make
flank	attack	supported	by	and
frontal	fire	and	mortar	B
and	C ○	ST	immediately	adv

THIS MESSAGE MAY BE SENT AS WRITTEN BY ANY MEANS.

IF LIABLE TO BE INTERCEPTED OR FALL INTO ENEMY HANDS, THIS MESSAGE MUST BE SENT IN CIPHER.

ORIGINATOR'S INSTRUCTIONS  
DEGREE OF PRIORITY

TIME OF ORIGIN

SIGNED

SIGNED

(BELOW THIS LINE IS FOR SIGNALS USE ONLY.)

T.H.I.

SYSTEM IN	TIME IN	READER	SENDER	SYSTEM OUT	TIME OUT	READER	SENDER	SYSTEM OUT	TIME OUT	READER	SENDER
(5/501)	Wt. 36314	/21. 225M pads	3-40. B. & S. Ltd.	51/5895.							

T.O.R.



# MESSAGE FORM

IN

12

Serial No. 127

CALL AND INSTRUCTIONS.

IN

OUT

No. of Groups  
GR.

OFFICE DATE STAMP

(ABOVE THIS LINE IS FOR SIGNALS USE ONLY.)

TO

FROM

Originator's Number

Date

In Reply to Number

①

50

present

aircraft

signals

change

THIS MESSAGE MAY BE SENT **AS WRITTEN** BY ANY MEANS: (  (EXCEPT) ) WIRELESS

THIS MESSAGE MUST BE SENT **IN CYPHER** IF LIABLE TO INTERCEPTION OR TO FALL INTO ENEMY HANDS.

ORIGINATOR'S INSTRUCTIONS  
DEGREE OF PRIORITY

TIME OF ORIGIN

1400

NATURE .....  
\*ORIGINATOR MAY DELETE "EXCEPT" AND INSERT "INCLUDING."

SIGNATURE *W. C. ...*

(BELOW THIS LINE IS FOR SIGNALS USE ONLY.)

T.H.I. 1455

T.O.R.J. at 1520  
rec. 2015.

SYSTEM IN	TIME IN	READER	SENDER	SYSTEM OUT	TIME OUT	READER	SENDER	SYSTEM OUT	TIME OUT	READER	SENDER



# MESSAGE FORM

Serial No.

**CALL AND INSTRUCTIONS.**

IN

OUT

No. of Groups  
**GR.**

OFFICE DATE STAMP

**TO**

*YAFU RC*

(ABOVE THIS LINE IS FOR SIGNALS USE ONLY.)

**FROM**

*YAFU*

Originator's Number

*2485*

Date

*3*

In Reply to Number

*advise possible*

*locations*

*frwd*

*units*

*5007*

*as*

THIS MESSAGE MAY BE SENT AS WRITTEN BY ANY MEANS.

IF LIABLE TO BE INTERCEPTED OR TO FALL INTO ENEMY HANDS, THIS MESSAGE MUST BE SENT IN CYPHER.

ORIGINATOR'S INSTRUCTIONS  
DEGREE OF PRIORITY

TIME OF ORIGIN

*1530*

SIGNED

SIGNED

*Stamley*

(BELOW THIS LINE IS FOR SIGNALS USE ONLY.)

**T.H.I.**

**T.O.R.**

SYSTEM IN	TIME IN	READER	SENDER	SYSTEM OUT	TIME OUT	READER	SENDER	SYSTEM OUT	TIME OUT	READER	SENDER



# MESSAGE FORM

IN 14

Serial No.

CALL AND INSTRUCTIONS

IN

OUT

No. of Groups.

GR.

OFFICE DATE STAMP

(ABOVE THIS LINE IS FOR SIGNALS USE ONLY.)

TO

18 AUST. INF. BDE

FROM

18 BDE FWD. REC. CENTRE

Originator's Number

06

Date

3

In Reply to Number

Sitrep	⊙	1600 hrs.	D	coy	2/9
flank	⊙	successful	⊙	Enemy	with 500
at	⊙	1500 hrs.	⊙	casualties	this
action	⊙	NIL	⊙	continuing advance	and
indents	⊙	consolidating for	⊙	night	at 135005
⊙	⊙	3/12 H.Q.	⊙	plus	coys
RB	⊙	MISSION	⊙	two	FOURTH CREEK.

THIS MESSAGE MAY BE SENT AS WRITTEN BY ANY MEANS.

IF LIABLE TO BE INTERCEPTED OR FALL INTO ENEMY HANDS, THIS MESSAGE MUST BE SENT IN CIPHER.

ORIGINATOR'S INSTRUCTIONS. DEGREE OF PRIORITY

TIME OF ORIGIN

1602

SIGNED

SIGNED

(BELOW THIS LINE IS FOR SIGNALS USE ONLY.)

T.H.I.

1620

T.O.R.

1640

SYSTEM IN	TIME IN	READER	SENDER	SYSTEM OUT	TIME OUT	READER	SENDER	SYSTEM OUT	TIME OUT	READER	SENDER
(5/501)	Wt. 36314	/21. 225m pads	3-40. B.&S.Ltd.	51/5895.							



IN 176

# MESSAGE FORM

CALL AND INSTRUCTIONS.

IN

OUT

No. of Groups

GR.

62

Serial No.

OFFICE DATE STAMP

(ABOVE THIS LINE IS FOR SIGNALS USE ONLY.)

TO

YAFU

FROM

YAFU RC

Originator's Number

07

Date

3

In Reply to Number

Battle casualties stop	HIDI	as	from
2600 hrs today	four	killed	four
missing believed killed one	missing	missing	thirteen
wounded	BEXI	DRS	killed
two officers	HERON	and FOGG	and
nineteen DRs	wounded	Enemy casualties	
inflicted by HIDI	as	from 2000	hrs

THIS MESSAGE MAY BE SENT AS WRITTEN  
BY ANY MEANS: ( ) WIRELESS  
\*(EXCEPT)

THIS MESSAGE MUST BE SENT IN CYPHER  
IF LIABLE TO INTERCEPTION OR TO FALL  
INTO ENEMY HANDS.

ORIGINATOR'S INSTRUCTIONS  
DEGREE OF PRIORITY

TIME OF ORIGIN

NATURE

\*ORIGINATOR MAY DELETE "EXCEPT" AND  
INSERT "INCLUDING."

SIGNATURE

(BELOW THIS LINE IS FOR SIGNALS USE ONLY.)

T.H.I.

T.O.R.

SYSTEM IN	TIME IN	READER	SENDER	SYSTEM OUT	TIME OUT	READER	SENDER	SYSTEM OUT	TIME OUT	READER	SENDER



# MESSAGE FORM

Serial No.

**CALL  
AND  
INSTRUC-  
TIONS.**

IN

OUT

No. of Groups  
**GR.**

OFFICE DATE STAMP

(ABOVE THIS LINE IS FOR SIGNALS USE ONLY.)

**TO**

**FROM**

Originator's Number

Date

In Reply to Number

2

Sept

70

definitely

killed

incl

5

at

KB

0

Inflicted

by

BEXI

unknown

THIS MESSAGE MAY BE SENT **AS WRITTEN**  
BY ANY MEANS: (  ) **WIRELESS**  
\*(EXCEPT)

THIS MESSAGE MUST BE SENT **IN CYPHER**  
IF LIABLE TO INTERCEPTION OR TO FALL  
INTO ENEMY HANDS.

ORIGINATOR'S INSTRUCTIONS  
DEGREE OF PRIORITY

TIME OF ORIGIN

NATURE .....

SIGNATURE .....

\*ORIGINATOR MAY DELETE "EXCEPT" AND  
INSERT "INCLUDING."

(BELOW THIS LINE IS FOR SIGNALS USE ONLY.)

1-10/3

T.H.I. 1810

T.O.R. 2005

SYSTEM IN	TIME IN	READER	SENDER	SYSTEM OUT	TIME OUT	READER	SENDER	SYSTEM OUT	TIME OUT	READER	SENDER



# MESSAGE FORM

JN 18

CALL AND INSTRUCTIONS.

IN

2

OUT

No. of Groups

GR. 30

~~24~~

Serial No.

OFFICE DATE STAMP

(ABOVE THIS LINE IS FOR SIGNALS USE ONLY.)

TO 7 BDE 18 BDE RPTD CRE 2/4 FD COY 24 FD COY

FROM MINNEFORCE

Originator's Number 0698

Date 3

In Reply to Number

All mine fields must be clearly marked and fenced off by dusk/night  
4/5 Sept

THIS MESSAGE MAY BE SENT AS WRITTEN BY ANY MEANS: ( ) WIRELESS

THIS MESSAGE MUST BE SENT IN CYPHER IF LIABLE TO INTERCEPTION OR TO FALL INTO ENEMY HANDS.

ORIGINATOR'S INSTRUCTIONS DEGREE OF PRIORITY

TIME OF ORIGIN

2000K/3

NATURE \*ORIGINATOR MAY DELETE "EXCEPT" AND INSERT "INCLUDING."

SIGNATURE

(BELOW THIS LINE IS FOR SIGNALS USE ONLY.)

T.H.I. 2130

SYSTEM IN	TIME IN	READER	SENDER	SYSTEM OUT	TIME OUT	READER	SENDER	SYSTEM OUT	TIME OUT	READER	SENDER
F	2225	Hynd	Sig								

T.O.R.



# MESSAGE FORM

Serial No. **IN-19**

**CALL AND INSTRUCTIONS.**

IN

**011P**

No. of Groups  
**GR.**

OFFICE DATE STAMP

OUT

(ABOVE THIS LINE IS FOR SIGNALS USE ONLY.)

TO

**YAFU**

FROM

**YAFU**

**RC**

Originator's Number

**010**

Date

**3**

In Reply to Number

**Enemy**

**ship**

**in**

**bay**

**0**

**Approx**

**bearing**

**135**

**degrees**

**magnetic**

**from**

**KB**

THIS MESSAGE MAY BE SENT **AS WRITTEN**  
BY ANY MEANS: ( \*EXCEPT ) WIRELESS

THIS MESSAGE MUST BE SENT **IN CYPHER**  
IF LIABLE TO INTERCEPTION OR TO FALL  
INTO ENEMY HANDS.

ORIGINATOR'S INSTRUCTIONS  
DEGREE OF PRIORITY

**IMMEDIATE**

TIME OF ORIGIN

**2233**

SIGNATURE .....  
\*ORIGINATOR MAY DELETE "EXCEPT" AND  
INSERT "INCLUDING."

SIGNATURE .....

(BELOW THIS LINE IS FOR SIGNALS USE ONLY.)

**T.H.I. 2258**

**T.O.R. 2815**

SYSTEM IN	TIME IN	READER	SENDER	SYSTEM OUT	TIME OUT	READER	SENDER	SYSTEM OUT	TIME OUT	READER	SENDER
<b>W</b>	<b>2313</b>		<b>H. Gustafson</b>								



MESSAGE FORM

JN 1  
Serial No. 130

CALL AND INSTRUCTIONS	IN	No. of Groups. GR.	OFFICE DATE STAMP
	OUT		

(ABOVE THIS LINE IS FOR SIGNALS USE ONLY.)

TO  
18 AUST. INF. BDE

FROM FWD. REC. CENTRE	Originator's Number 0.13	Date 4	In Reply to Number
-----------------------	-----------------------------	-----------	--------------------

Comd	2/9	AUST	INF	BN.	urgently
requests	air	strafing	one	point	EAST
his	posns	beginning	0600	hrs	⊙
ST.	for	continuation	of	2/9	BN
advance	0645	hrs.	and	them	work
EAST.					

THIS MESSAGE MAY BE SENT AS WRITTEN BY ANY MEANS.

SIGNED

IF LIABLE TO BE INTERCEPTED OR FALL INTO ENEMY HANDS, THIS MESSAGE MUST BE SENT IN CIPHER.

SIGNED  
*[Signature]*

ORIGINATOR'S INSTRUCTIONS  
DEGREE OF PRIORITY  
*Immediate*

TIME OF ORIGIN.  
0345

(BELOW THIS LINE IS FOR SIGNALS USE ONLY.)

SYSTEM IN	TIME IN	READER	SENDER	SYSTEM OUT	TIME OUT	READER	SENDER	SYSTEM OUT	TIME OUT	READER	SENDER

T.H.I. 2530  
T.O.R. 0724

Wt. 36314/21 50,000 pads 2.40 CT&CoLtd 51-5894. Forms C.2130/14.



# MESSAGE FORM

**CALL AND INSTRUCTIONS**

IN

OUT

18 Inf. Bde. A.I.F.

5 SEP 1942

No. of Groups  
**GR.**

Serial No.

OFFICE DATE STAMP

(ABOVE THIS LINE IS FOR SIGNALS USE ONLY.)

TO 18 Aust INF BDE

FROM 2/9 Aust INF BN

Originator's Number  
BH2

Date  
4

In Reply to Number

DISPOSITION	REPORT		AT	KB	MISSION
23	OFFICERS	612	OR's	0	DETACHED
3	OFFICERS	5	OR's	AT	B. ECHELON
2	OFFICERS	87	OR's	0	

THIS MESSAGE MAY BE SENT **AS WRITTEN**  
BY ANY MEANS:

IF LIABLE TO BE INTERCEPTED OR FALL  
INTO ENEMY HANDS, THIS MESSAGE MUST  
BE SENT **IN CYPHER**

ORIGINATOR'S INSTRUCTIONS  
DEGREE OF PRIORITY

TIME OF ORIGIN

0645

SIGNED

SIGNED

(BELOW THIS LINE IS FOR SIGNALS USE ONLY.)

SYSTEM IN	TIME IN	READER	SENDER	SYSTEM OUT	TIME OUT	READER	SENDER	SYSTEM OUT	TIME OUT	READER	SENDER

T.H.I.

T.O.R.



MESSAGE FORM

IN

8

Serial No. 134

CALL AND INSTRUCTIONS

IN

No. of Groups.

GR.

OFFICE DATE STAMP

OUT

(ABOVE THIS LINE IS FOR SIGNALS USE ONLY.)

TO

18 AUST INF. BDE

FROM

I officer 2/9 AUST. INF. BN.

Originator's Number

~~1~~ 1

Date

4

In Reply to Number

D

cay

left

0710

0

A

cay

leaving

now

0715

Wt. 3631 4/21 50,000 pads 2.40 CT&Co Ltd 51-5894. Forms C.2130/14.

THIS MESSAGE MAY BE SENT AS WRITTEN BY ANY MEANS.

IF LIABLE TO BE INTERCEPTED OR FALL INTO ENEMY HANDS, THIS MESSAGE MUST BE SENT IN CIPHER.

ORIGINATOR'S INSTRUCTIONS DEGREE OF PRIORITY

TIME OF ORIGIN.

SIGNED

SIGNED

(BELOW THIS LINE IS FOR SIGNALS USE ONLY.)

T.H.I.

0710

T.O.R.

1010

SYSTEM IN	TIME IN	READER	SENDER	SYSTEM OUT	TIME OUT	READER	SENDER	SYSTEM OUT	TIME OUT	READER	SENDER



# MESSAGE FORM

*Ln 3* Serial No.  
No. of Groups **GR.**  
*10*

OFFICE DATE STAMP

CALL AND INSTRUCTIONS.

IN

OUT

(ABOVE THIS LINE IS FOR SIGNALS USE ONLY.)

TO

*YAFU*

FROM

*BEX1*

Originator's Number

*014*

Date

*4*

In Reply to Number

*Send aircraft recognition signal urgent*

THIS MESSAGE MAY BE SENT AS WRITTEN  
BY ANY MEANS: ( *\* (EXCEPT)* ) WIRELESS

THIS MESSAGE MUST BE SENT IN CYPHER  
IF LIABLE TO INTERCEPTION OR TO FALL  
INTO ENEMY HANDS.

ORIGINATOR'S INSTRUCTIONS  
DEGREE OF PRIORITY

TIME OF ORIGIN

*0740*

NATURE .....

\*ORIGINATOR MAY DELETE "EXCEPT" AND  
INSERT "INCLUDING."

SIGNATURE .....

(BELOW THIS LINE IS FOR SIGNALS USE ONLY.)

T.H.I.

*0743*

T.O.R.

SYSTEM IN	TIME IN	READER	SENDER	SYSTEM OUT	TIME OUT	READER	SENDER	SYSTEM OUT	TIME OUT	READER	SENDER
		<i>W...</i>	<i>...</i>								



# MESSAGE FORM

Serial No.

No. of Groups  
**GR.**

OFFICE DATE STAMP

**CALL  
AND  
INSTRUC-  
TIONS.**

IN

OUT

(ABOVE THIS LINE IS FOR SIGNALS USE ONLY.)

**TO**

*BEXI*

**FROM**

*YAFU*

Originator's Number

*L 487*

Date

*4*

In Reply to Number

<i>Aircraft</i>	<i>signal</i>	<i>remains</i>	<i>ONE</i>	<i>WHITE</i>	<i>followed</i>
<i>by</i>	<i>ONE</i>	<i>RED</i>	<i>to</i>	<i>200</i>	<i>yds</i>
<i>additional</i>	<i>RED</i>	<i>each</i>	<i>additional</i>	<i>200</i>	<i>yes</i>
<i>o</i>	<i>do</i>	<i>NOT</i>	<i>use</i>	<i>single</i>	<i>white</i>
<i>very</i>	<i>light</i>				

THIS MESSAGE MAY BE SENT AS WRITTEN BY ANY MEANS.

IF LIABLE TO BE INTERCEPTED OR TO FALL INTO ENEMY HANDS, THIS MESSAGE MUST BE SENT IN CYPHER.

ORIGINATOR'S INSTRUCTIONS  
DEGREE OF PRIORITY

TIME OF ORIGIN

*0750*

SIGNED

SIGNED

(BELOW THIS LINE IS FOR SIGNALS USE ONLY.)

**T.H.I.**

**T.O.R.**

SYSTEM IN	TIME IN	READER	SENDER	SYSTEM OUT	TIME OUT	READER	SENDER	SYSTEM OUT	TIME OUT	READER	SENDER



MESSAGE FORM

IN

5

Serial No. 132

CALL AND INSTRUCTIONS	IN	No. of Groups. GR.	OFFICE DATE STAMP
	OUT		

*cypher*

(ABOVE THIS LINE IS FOR SIGNALS USE ONLY.)

TO

18 AUSTRALIAN INF. BDE

FROM FWD REC. CENTRE	Originator's Number 015	Date 4	In Reply to Number
----------------------	----------------------------	-----------	--------------------

3/9	AUSTR	INF	BN	fwd	elements
have	reached	GORONI	145995	○	appears
to	have	been	a	HQ	○
Large	wireless	transmitter	found	Detached	○
continuing	advance	following	aircraft	support	

Wt. 3631 4/21 50,000 pads 2.40 CT&Co.Ltd 51-5894. Forms C.2130/14.

THIS MESSAGE MAY BE SENT AS WRITTEN BY ANY MEANS.

IF LIABLE TO BE INTERCEPTED OR FALL INTO ENEMY HANDS, THIS MESSAGE MUST BE SENT IN CIPHER.

ORIGINATOR'S INSTRUCTIONS  
DEGREE OF PRIORITY

TIME OF ORIGIN.  
0820

SIGNED

SIGNED

*ATC*

(BELOW THIS LINE IS FOR SIGNALS USE ONLY.)

T.H.I. 0830

T.O.R. 0930

SYSTEM IN	TIME IN	READER	SENDER	SYSTEM OUT	TIME OUT	READER	SENDER	SYSTEM OUT	TIME OUT	READER	SENDER



MESSAGE FORM

In 4.

Serial No. 131

CALL AND INSTRUCTIONS	IN	No. of Groups. GR.	OFFICE DATE STAMP
	OUT		

(ABOVE THIS LINE IS FOR SIGNALS USE ONLY.)

TO 18 AUST. INF. BDE

FROM FWD. REC. CENTRE

Originator's Number: 014  
Date: 4  
In Reply to Number:

unable	9 to	establish	locations	of	stalling
throughout hills	most	difficult	owing	to	reverberations
AA	guns.	and	explosions	of	ours

THIS MESSAGE MAY BE SENT AS WRITTEN BY ANY MEANS.

SIGNED

IF LIABLE TO BE INTERCEPTED OR FALL INTO ENEMY HANDS, THIS MESSAGE MUST BE SENT IN CIPHER.

SIGNED  
*Sean H. [Signature]*

ORIGINATOR'S INSTRUCTIONS  
DEGREE OF PRIORITY

TIME OF ORIGIN.  
0825

(BELOW THIS LINE IS FOR SIGNALS USE ONLY.)

SYSTEM IN	TIME IN	READER	SENDER	SYSTEM OUT	TIME OUT	READER	SENDER	SYSTEM OUT	TIME OUT	READER	SENDER

T.H.I. 0820

T.O.R. 0903

Wt. 36314/21 50,000 pads 2.40 CT&Co Ltd 51-5894. Forms C.2130/14.



# MESSAGE FORM

Serial No. **6**  
OFFICE DATE STAMP

CALL AND INSTRUCTIONS. IN **XEB Z OIIP**  
OUT

No. of Groups  
GR. **24**

(ABOVE THIS LINE IS FOR SIGNALS USE ONLY.)

TO **YAFU.**

FROM **YAFU FWD RC**

Originator's Number  
**017**

Date  
**4**

In Reply to Number

*Trans  
hand  
&  
until*

*BEX!  
getting  
point  
further*

*now  
with  
⊙  
notice*

*enclosed  
sherry  
cancel*

*hand  
just  
I am*

*to  
eat  
support*

THIS MESSAGE MAY BE SENT AS WRITTEN  
BY ANY MEANS: (  (EXCEPT)  ) WIRELESS  
NATURE .....  
\*ORIGINATOR MAY DELETE "EXCEPT" AND  
INSERT "INCLUDING."

THIS MESSAGE MUST BE SENT IN CYPHER  
IF LIABLE TO INTERCEPTION OR TO FALL  
INTO ENEMY HANDS.  
SIGNATURE .....

ORIGINATOR'S INSTRUCTIONS  
DEGREE OF PRIORITY  
*Kumehoh*

TIME OF ORIGIN

(BELOW THIS LINE IS FOR SIGNALS USE ONLY.)

T.H.I. **0415**  
T.O.R. **0940**

SYSTEM IN	TIME IN	READER	SENDER	SYSTEM OUT	TIME OUT	READER	SENDER	SYSTEM OUT	TIME OUT	READER	SENDER
<i>W</i>	<i>0415</i>	<i>Ag...</i>	<i>Ag...</i>								



# MESSAGE FORM

Serial No.

No. of Groups  
**GR.**

OFFICE DATE STAMP

**CALL  
AND  
INSTRUC-  
TIONS.**

IN

OUT

*— COPY —*

(ABOVE THIS LINE IS FOR SIGNALS USE ONLY.)

**TO**

*YAFU*

**FROM**

*YAFU RC*

Originator's Number

*V.E*

Date

In Reply to Number

*From*

*KENDALL*

*⊙*

*Cancel*

*a/c*

*Support*

THIS MESSAGE MAY BE SENT AS WRITTEN BY ANY MEANS.

IF LIABLE TO BE INTERCEPTED OR TO FALL INTO ENEMY HANDS, THIS MESSAGE MUST BE SENT IN CYPHER.

ORIGINATOR'S INSTRUCTIONS  
DEGREE OF PRIORITY

TIME OF ORIGIN

SIGNED

SIGNED

(BELOW THIS LINE IS FOR SIGNALS USE ONLY.)

**T.H.I.**

**T.O.R.**

*0915*

SYSTEM IN	TIME IN	READER	SENDER	SYSTEM OUT	TIME OUT	READER	SENDER	SYSTEM OUT	TIME OUT	READER	SENDER



MESSAGE FORM

IN

7

Serial No. 133

CALL AND INSTRUCTIONS

IN  
*6 ipher*  
OUT

No. of Groups.  
GR.

OFFICE DATE STAMP

TO

(ABOVE THIS LINE IS FOR SIGNALS USE ONLY.)

18 AUST INF BDE

FROM

FWD. REC. CENTRE

Originator's Number

0 16

Date

4

In Reply to Number

3/9	AUST.	INF.	BN.	met	Heavy
opposition	146993	with	M.Gs	@	H
coy	(w) containing	enemy	bat	from	D
coy	move	round	for	flank	attacks

THIS MESSAGE MAY BE SENT AS WRITTEN BY ANY MEANS.

IF LIABLE TO BE INTERCEPTED OR FALL INTO ENEMY HANDS, THIS MESSAGE MUST BE SENT IN CIPHER.

ORIGINATOR'S INSTRUCTIONS  
DEGREE OF PRIORITY

TIME OF ORIGIN.

0900

SIGNED

SIGNED

*Beant Cox*

(BELOW THIS LINE IS FOR SIGNALS USE ONLY.)

T.H.I.

0910

T.O.R.

1000

SYSTEM IN	TIME IN	READER	SENDER	SYSTEM OUT	TIME OUT	READER	SENDER	SYSTEM OUT	TIME OUT	READER	SENDER

Wt. 36314/21 50,000 pads 2.40 CT&Co Ltd 51-5894. Forms C.2130/14.



# MESSAGE FORM

Serial No.

No. of Groups  
**GR.**

OFFICE DATE STAMP

**CALL  
AND  
INSTRUC-  
TIONS.**

IN

OUT

(ABOVE THIS LINE IS FOR SIGNALS USE ONLY.)

TO

*LEXI*

FROM

*YAFU*

Originator's Number

*1489*

Date

*4*

In Reply to Number

<i>Guard</i>	<i>all</i>	<i>enemy</i>	<i>equipment</i>	<i>captured</i>	<i>most</i>
<i>carefully</i>	<i>⊙</i>	<i>immediate</i>	<i>action</i>	<i>to</i>	<i>be</i>
<i>taken</i>					

THIS MESSAGE MAY BE SENT AS WRITTEN BY ANY MEANS.

SIGNED *William Lewis*

IF LIABLE TO BE INTERCEPTED OR TO FALL INTO ENEMY HANDS, THIS MESSAGE MUST BE SENT IN CYPHER.

SIGNED

ORIGINATOR'S INSTRUCTIONS DEGREE OF PRIORITY

*Immediate*

TIME OF ORIGIN  
*0920*

**T.H.I.**

(BELOW THIS LINE IS FOR SIGNALS USE ONLY.)

SYSTEM IN	TIME IN	READER	SENDER	SYSTEM OUT	TIME OUT	READER	SENDER	SYSTEM OUT	TIME OUT	READER	SENDER

**T.O.R.**



MESSAGE FORM

IN

12

Serial No. 137

CALL AND INSTRUCTIONS

IN

OUT

*Cipher*

No. of Groups.  
GR.

OFFICE DATE STAMP

(ABOVE THIS LINE IS FOR SIGNALS USE ONLY.)

TO

18 AUST. INF. BDE

FROM

FWD REC. CENTRE

Originator's Number

0.17

Date

4

In Reply to Number

<i>Sitrep</i>	<i>1030</i>	<i>has</i>	<i>⊙</i>	<i>A</i>	<i>coy</i>
<i>pressing</i>	<i>fwd</i>	<i>striking</i>	<i>⊙</i>	<i>considerable</i>	<i>opposition from</i>
<i>M.G's</i>	<i>D</i>	<i>coy</i>	<i>⊙</i>	<i>still</i>	<i>working</i>
<i>do</i>	<i>flank</i>	<i>⊙</i>	<i>⊙</i>	<i>Enemy</i>	<i>showing</i>
<i>of</i>	<i>withdrawing</i>	<i>⊙</i>	<i>⊙</i>	<i>own</i>	<i>casualties</i>
<i>15</i>	<i>of</i>	<i>severe</i>	<i>⊙</i>	<i>⊙</i>	<i>casualties</i>
<i>do</i>	<i>estimate</i>	<i>definite</i>	<i>⊙</i>	<i>ONE</i>	<i>MG and crew of 4</i>
					<i>knocked out.</i>

THIS MESSAGE MAY BE SENT AS WRITTEN BY ANY MEANS.

IF LIABLE TO BE INTERCEPTED OR FALL INTO ENEMY HANDS, THIS MESSAGE MUST BE SENT IN CIPHER.

ORIGINATOR'S INSTRUCTIONS DEGREE OF PRIORITY

TIME OF ORIGIN.

SIGNED

*Scott*

*Immediate*

*1035*

(BELOW THIS LINE IS FOR SIGNALS USE ONLY.)

SIGNED

SYSTEM IN	TIME IN	READER	SENDER	SYSTEM OUT	TIME OUT	READER	SENDER	SYSTEM OUT	TIME OUT	READER	SENDER

T.H.I. 1109

T.O.R. 1150

Wt. 36314/21 50,000 pads 2.40 CT&Co.Ltd 51-5894. Forms C.2130/14.



MESSAGE FORM

IN 23

Serial No. 140

CALL AND INSTRUCTIONS

IN

*Cipher*

No. of Groups.

GR.

OFFICE DATE STAMP

OUT

*please check map*

(ABOVE THIS LINE IS FOR SIGNALS USE ONLY.)

TO

7 BDE-RPTD-18 BDE

FROM

MILNE FORCE

Originator's Number

0.703

Date

4<sup>th</sup>

In Reply to Number

7 <sup>th</sup> BDE	will	carry	out	following
reorganization to	be completed as	soon as possible		
ONE ○	A and C	coys 9 BN	to rejoin 9 BNO	TWO ○
B coy	25 BN	to	return	25 BNO THREE
○ 61 BN	will	retain	one	rifle
at	RABI	AREA ○	61 BN	is
for	tracks	from	NORTH	and
				NW

THIS MESSAGE MAY BE SENT AS WRITTEN BY ANY MEANS.

IF LIABLE TO BE INTERCEPTED OR FALL INTO ENEMY HANDS, THIS MESSAGE MUST BE SENT IN CIPHER.

ORIGINATOR'S INSTRUCTIONS  
DEGREE OF PRIORITY

TIME OF ORIGIN.

SIGNED

SIGNED

(BELOW THIS LINE IS FOR SIGNALS USE ONLY.)

T.H.I.

SYSTEM IN	TIME IN	READER	SENDER	SYSTEM OUT	TIME OUT	READER	SENDER	SYSTEM OUT	TIME OUT	READER	SENDER

T.O.R.

Wt. 36314/21 50,000 pads 2.40 CT&Co Ltd 51-5894. Forms C.2130/14.



# MESSAGE FORM

Serial No.

CALL AND INSTRUCTIONS	IN	No. of Groups. GR.	OFFICE DATE STAMP
	OUT		

(ABOVE THIS LINE IS FOR SIGNALS USE ONLY.)

TO

FROM

Originator's Number

Date

In Reply to Number

<i>from</i>	<i>incl</i>	<i>RABI</i>	<i>to</i>	<i>GILLI</i>	<i>GILLI</i>

THIS MESSAGE MAY BE SENT AS WRITTEN BY ANY MEANS.

IF LIABLE TO BE INTERCEPTED OR FALL INTO ENEMY HANDS, THIS MESSAGE MUST BE SENT IN CIPHER.

ORIGINATOR'S INSTRUCTIONS  
DEGREE OF PRIORITY

TIME OF ORIGIN.

SIGNED

SIGNED

(BELOW THIS LINE IS FOR SIGNALS USE ONLY.)

T.H.I.

*1450*

T.O.R.

*1610*

SYSTEM IN	TIME IN	READER	SENDER	SYSTEM OUT	TIME OUT	READER	SENDER	SYSTEM OUT	TIME OUT	READER	SENDER

Wt. 36314/21 50,000 pads 2.40 CT&CoLtd 51-5894. Forms C.2130/14.



**MESSAGE FORM**

IN 18

Serial No.  
OFFICE DATE STAMP

CALL AND INSTRUCTIONS	IN	R/T	No. of Groups.
	OUT		GR.

(ABOVE THIS LINE IS FOR SIGNALS USE ONLY.)

TO  
18 AUGST INF BDE

FROM	Originator's Number	Date	In Reply to Number
		4	

to	further	news	of	operation	⊙
for	inform	⊙	as	'from	afternoon
130	sept	genuine	report	enemy	wearing
boots	leather	ankle	black	with	steel
studs	in	place	of	boots	rubber

THIS MESSAGE MAY BE SENT AS WRITTEN BY ANY MEANS.

IF LIABLE TO BE INTERCEPTED OR FALL INTO ENEMY HANDS, THIS MESSAGE MUST BE SENT IN CIPHER.

ORIGINATOR'S INSTRUCTIONS  
DEGREE OF PRIORITY

TIME OF ORIGIN.  
1145

SIGNED  
Sean D. Cox Capt.

(BELOW THIS LINE IS FOR SIGNALS USE ONLY.)

T.H.I. 1215

SYSTEM IN	TIME IN	READER	SENDER	SYSTEM OUT	TIME OUT	READER	SENDER	SYSTEM OUT	TIME OUT	READER	SENDER

T.O.R. 1225

Wt. 36314/21 50,000 pads 2.40 CT&CoLtd 51-5894. Forms C.2130/14.



# MESSAGE FORM

IN

24

Serial No. 141

CALL AND INSTRUCTIONS.

IN

OUT

*Bipher*

No. of Groups  
GR.

OFFICE DATE STAMP

(ABOVE THIS LINE IS FOR SIGNALS USE ONLY.)

TO 18<sup>th</sup> AUSTRALIAN INFANTRY BDE

FROM FWD. REP. CENTRE

Originator's Number  
0.21

Date  
4

In Reply to Number  
0.165

Sipher about M.Gs D. coy WAGA-WAGA and up	1545 hrs to MORTARS encircled WAGA-WAGA and above due	3/9 BN attack @ previous 100 report jump to D	hrs 146993 @ attack few enemy WAGA-WAGA area @ coy losing touch.	hrs enemy this struck prepared	145993 off-position from COAST points
---	---	---	--	--------------------------------	---------------------------------------

THIS MESSAGE MAY BE SENT AS WRITTEN BY ANY MEANS: (EXCEPT) WIRELESS

THIS MESSAGE MUST BE SENT IN CYPHER IF LIABLE TO INTERCEPTION OR TO FALL INTO ENEMY HANDS.

ORIGINATOR'S INSTRUCTIONS DEGREE OF PRIORITY

TIME OF ORIGIN

SIGNATURE  
\*ORIGINATOR MAY DELETE "EXCEPT" AND INSERT "INCLUDING."

SIGNATURE *Scan HC*

*Immediate*

1543

(BELOW THIS LINE IS FOR SIGNALS USE ONLY.)

T.H.I. 1548

T.O.R. 1625

SYSTEM IN	TIME IN	READER	SENDER	SYSTEM OUT	TIME OUT	READER	SENDER	SYSTEM OUT	TIME OUT	READER	SENDER



# MESSAGE FORM

IN

2

Serial No. 144

CALL AND INSTRUCTIONS.

IN  
OUT

*Cipher*

No. of Groups  
GR.

OFFICE DATE STAMP

(ABOVE THIS LINE IS FOR SIGNALS USE ONLY.)

TO AADC MAJ MARGETTS N+5 18 BDE - 18 BDE PASS TO MAJ. MARGETTS

FROM MILNE FORCE

Originator's Number  
0.706

Date  
4

In Reply to Number

When	engaged	on	ground	shooting	any
gun	seaward	care	no	be	places
in	com	18	BDE		

THIS MESSAGE MAY BE SENT AS WRITTEN BY ANY MEANS: ( ) WIRELESS

THIS MESSAGE MUST BE SENT IN CYPHER IF LIABLE TO INTERCEPTION OR TO FALL INTO ENEMY HANDS.

ORIGINATOR'S INSTRUCTIONS DEGREE OF PRIORITY

TIME OF ORIGIN

2210

SIGNATURE  
\*ORIGINATOR MAY DELETE "EXCEPT" AND INSERT "INCLUDING."

SIGNATURE *W. Margetts*

(BELOW THIS LINE IS FOR SIGNALS USE ONLY.)

T.H.I. 2330

T.O.R.

SYSTEM IN	TIME IN	READER	SENDER	SYSTEM OUT	TIME OUT	READER	SENDER	SYSTEM OUT	TIME OUT	READER	SENDER



MESSAGE FORM

18 Inf. Bde. A.I.F.

- 5 SEP 1942

Serial No.

No. of Groups OFFICE DATE STAMP

GR.

36

CALL AND INSTRUCTIONS.

IN  
OUT

(ABOVE THIS LINE IS FOR SIGNALS USE ONLY.)

TO 18 Aust. Inf Bde

FROM 79 Aust. Inf Bde

Originator's Number

Date

In Reply to Number

S.H.V

5

Killed	13	ORs	Wounded	3	Officers
23	ORs	MISSING	17	ORs	Evacuated
Sick	2	O.Rs	Estimated	Tap	Casualties
APPROX	TOTAL	50/70			
			ops cont 1.9.42		

THIS MESSAGE MAY BE SENT AS WRITTEN BY ANY MEANS:

IF LIABLE TO BE INTERCEPTED OR FALL INTO ENEMY HANDS, THIS MESSAGE MUST BE SENT IN CYPHER

ORIGINATOR'S INSTRUCTIONS DEGREE OF PRIORITY

TIME OF ORIGIN

SIGNED

SIGNED

(BELOW THIS LINE IS FOR SIGNALS USE ONLY.)

T.H.I.

T.O.R.

SYSTEM IN	TIME IN	READER	SENDER	SYSTEM OUT	TIME OUT	READER	SENDER	SYSTEM OUT	TIME OUT	READER	SENDER

0630.

1530



Registered May, 1943 - S.W. 38,000  
Pat. No. 2,100,000  
Army Form 6318

TO  
FROM  
INSTRUC-  
AND  
CALL

Rendall  
Commodore

condition  
very  
worn  
have great faith in  
hands  
around gun  
gun  
lost  
Quite a lot  
wearing black  
boots

A map of area

0111111  
0333333

12 JUL 1945 A.T.P.  
MESSAGE FORM

5 SEP 1945

GR.  
No of Groups OFFICE DATE STAMP

Serial No.

IN	IN	READER	SENDING	OUT	OUT	SENDING	OUT	OUT	SENDING
SYSTEM	TIME		SYSTEM	TIME	SYSTEM	TIME	SYSTEM	TIME	SYSTEM

T.O.R. 1230  
T.H.I.  
0920  
TIME ON ORDER



# MESSAGE FORM

*6-6*

Serial No.

**CALL AND INSTRUCTIONS**

IN

OUT

No. of Groups.  
GR.

OFFICE DATE STAMP

(ABOVE THIS LINE IS FOR SIGNALS USE ONLY.)

TO

*18 Bde*

FROM

*2/9 Bde*

Originator's Number

—

Date

*6*

In Reply to Number

—

<i>Our</i>	<i>found</i>	<i>the</i>	<i>reached.</i>	<i>LILHI</i>	<i>will</i>
<i>used</i>	<i>track</i>	<i>leading</i>	<i>North</i>	<i>this</i>	<i>side</i>
<i>of</i>	<i>LILHI</i>	<i>One</i>	<i>boy</i>	<i>being</i>	<i>sent</i>
<i>up</i>	<i>this</i>	<i>track</i>	<i>before.</i>	<i>further</i>	<i>eastward</i>
<i>movement of</i>		<i>remainder</i>			

THIS MESSAGE MAY BE SENT AS WRITTEN BY ANY MEANS.

IF LIABLE TO BE INTERCEPTED OR FALL INTO ENEMY HANDS, THIS MESSAGE MUST BE SENT IN CIPHER.

ORIGINATOR'S INSTRUCTIONS  
DEGREE OF PRIORITY

TIME OF ORIGIN.

*0955.*

SIGNED

*P*

SIGNED

(BELOW THIS LINE IS FOR SIGNALS USE ONLY.)

T.H.I.

*0955*

T.O.R.

*0958*

SYSTEM IN	TIME IN	READER	SENDER	SYSTEM OUT	TIME OUT	READER	SENDER	SYSTEM OUT	TIME OUT	READER	SENDER
<i>P</i>	<i>0955</i>	<i>Reverend</i>	<i>...</i>								

Wt. 3631 4/21 50,000 pads 2.40 CT&Co Ltd 51-5894. Forms C.2130/14.



# MESSAGE FORM

Serial No. *IN 5*

CALL AND INSTRUCTIONS.	IN	No. of Groups <b>GR.</b>	OFFICE DATE STAMP
	OUT		

(ABOVE THIS LINE IS FOR SIGNALS USE ONLY.)

TO *18 BOE*

FROM *FRC*

Originator's Number

*02.5*

Date

*17*

In Reply to Number

*boy patrol 2/12 BOE now well under  
 work patrol will boy out work  
 from band boy 2/19 BOE to maintain  
 communication @ C.P. 2/19 BOE intends moving A  
 Coy 2/19 BOE from 6267 HQA to WAGB-WAGC  
 after 2/12 BOE patrol moved through owing  
 to small number of area 611-116A @*

THIS MESSAGE MAY BE SENT **AS WRITTEN**  
 BY ANY MEANS: ( *\*(EXCEPT)* ) WIRELESS

THIS MESSAGE MUST BE SENT **IN CYPHER**  
 IF LIABLE TO INTERCEPTION OR TO FALL  
 INTO ENEMY HANDS.

ORIGINATOR'S INSTRUCTIONS  
 DEGREE OF PRIORITY

TIME OF ORIGIN

SIGNATURE \_\_\_\_\_

SIGNATURE \_\_\_\_\_

ORIGINATOR MAY DELETE "EXCEPT" AND  
 INSERT "INCLUDING."

(BELOW THIS LINE IS FOR SIGNALS USE ONLY.)

**T.H.I.**

**T.O.R.**

SYSTEM IN	TIME IN	READER	SENDER	SYSTEM OUT	TIME OUT	READER	SENDER	SYSTEM OUT	TIME OUT	READER	SENDER



# MESSAGE FORM

Serial No.

CALL AND INSTRUCTIONS.	IN	No. of Groups <b>GR.</b>	OFFICE DATE STAMP
	OUT		

(ABOVE THIS LINE IS FOR SIGNALS USE ONLY.)

TO

FROM

Originator's Number

Date

In Reply to Number

present location of gun junction	WAGGA-WAGGA	14300H @	A/T 1 gun 2 guns	guns road and track KB	1
----------------------------------	-------------	----------	------------------------	------------------------------	---

THIS MESSAGE MAY BE SENT **AS WRITTEN** BY ANY MEANS: ( **\*(EXCEPT)** ) WIRELESS

THIS MESSAGE MUST BE SENT **IN CYPHER** IF LIABLE TO INTERCEPTION OR TO FALL INTO ENEMY HANDS.

ORIGINATOR'S INSTRUCTIONS  
DEGREE OF PRIORITY

TIME OF ORIGIN

0930

SIGNATURE \_\_\_\_\_  
ORIGINATOR MAY DELETE "EXCEPT" AND INSERT "INCLUDING."

SIGNATURE \_\_\_\_\_

(BELOW THIS LINE IS FOR SIGNALS USE ONLY.)

T.H.I. 0930

T.O.R. 0840

SYSTEM IN	TIME IN	READER	SENDER	SYSTEM OUT	TIME OUT	READER	SENDER	SYSTEM OUT	TIME OUT	READER	SENDER
P		White 6/2	sin								



# MESSAGE FORM

IN 10

Serial No.

CALL AND INSTRUCTIONS.

IN

OUT

No. of Groups  
GR.

OFFICE DATE STAMP

(ABOVE THIS LINE IS FOR SIGNALS USE ONLY.)

TO 18 B5e.

FROM Capt. Ken Sall

Originator's Number

Date

In Reply to Number

6

attack	2/9	fu5	4/5	an	now
passed	LILIMOA	@	the	pep	is
practically useless	and	they	handwriting	need	a
boat	badly	for	it	must	first
if	boat	comes			
call	at	WAGA WAGA			

THIS MESSAGE MAY BE SENT AS WRITTEN BY ANY MEANS: ( ) WIRELESS

THIS MESSAGE MUST BE SENT IN CYPHER IF LIABLE TO INTERCEPTION OR TO FALL INTO ENEMY HANDS.

ORIGINATOR'S INSTRUCTIONS DEGREE OF PRIORITY

TIME OF ORIGIN

SIGNATURE \_\_\_\_\_  
ORIGINATOR MAY DELETE "EXCEPT" AND INSERT "INCLUDING."

SIGNATURE \_\_\_\_\_

(BELOW THIS LINE IS FOR SIGNALS USE ONLY.)

T.H.I. 1230

T.O.R. 1308

SYSTEM IN	TIME IN	READER	SENDER	SYSTEM OUT	TIME OUT	READER	SENDER	SYSTEM OUT	TIME OUT	READER	SENDER
P2	1308	[Signature]									



# MESSAGE FORM

IN

II

Serial No.

CALL AND INSTRUCTIONS.

IN

OUT

No. of Groups  
GR.

OFFICE DATE STAMP

(ABOVE THIS LINE IS FOR SIGNALS USE ONLY.)

TO

18 BSe

FROM

3/12 BN.

Originator's Number

Date

In Reply to Number

6

GORONI  
JAP  
behind  
as

area  
equipment  
12/9  
key

practically cleaned  
up  
and  
along  
Bd.  
move

up  
moving  
destroying  
of  
up  
equipment

THIS MESSAGE MAY BE SENT AS WRITTEN  
\*(EXCEPT)  
BY ANY MEANS: ( ) WIRELESS

THIS MESSAGE MUST BE SENT IN CYPHER  
IF LIABLE TO INTERCEPTION OR TO FALL  
INTO ENEMY HANDS.

ORIGINATOR'S INSTRUCTIONS  
DEGREE OF PRIORITY

TIME OF ORIGIN

SIGNATURE \_\_\_\_\_  
ORIGINATOR MAY DELETE "EXCEPT" AND  
INSERT "INCLUDING."

SIGNATURE \_\_\_\_\_

(BELOW THIS LINE IS FOR SIGNALS USE ONLY.)

T.H.I. 1305

T.O.R. 1315

SYSTEM IN	TIME IN	READER	SENDER	SYSTEM OUT	TIME OUT	READER	SENDER	SYSTEM OUT	TIME OUT	READER	SENDER
P	1315	WAG									



# MESSAGE FORM

IN. 13

Serial No. 147

CALL AND INSTRUCTIONS.

IN  
OUT

*(Circled)* cipher.

No. of Groups  
**GR.**

OFFICE DATE STAMP

(ABOVE THIS LINE IS FOR SIGNALS USE ONLY.)

TO 18 AUST INF BDE

FROM FWD REAR CENTRE

Originator's Number  
0-23

Date  
6

In Reply to Number

*Confirming telephone message reports incoming via car. They are very good. C.O. does much. 3/9 am 5 not longer. BN but think*

THIS MESSAGE MAY BE SENT **AS WRITTEN** BY ANY MEANS: ( \* (EXCEPT) ) WIRELESS

THIS MESSAGE MUST BE SENT **IN CYPHER** IF LIABLE TO INTERCEPTION OR TO FALL INTO ENEMY HANDS.

ORIGINATOR'S INSTRUCTIONS  
DEGREE OF PRIORITY

TIME OF ORIGIN

SIGNATURE

SIGNATURE *Oscar King*

*Important*

*1555*

\*ORIGINATOR MAY DELETE "EXCEPT" AND INSERT "INCLUDING."

(BELOW THIS LINE IS FOR SIGNALS USE ONLY.)

T.H.I. *1627*

T.O.R. *1810*

SYSTEM IN	TIME IN	READER	SENDER	SYSTEM OUT	TIME OUT	READER	SENDER	SYSTEM OUT	TIME OUT	READER	SENDER



# MESSAGE FORM

IN 17

Serial No. 149

CALL AND INSTRUCTIONS.	IN	No. of Groups <b>GR.</b>	OFFICE DATE STAMP
	OUT		

*(biphem)*

(ABOVE THIS LINE IS FOR SIGNALS USE ONLY.)

TO 18 AUST INF. BDE

FROM FWD. REPORT CENTRE	Originator's Number 024	Date 6	In Reply to Number
-------------------------	----------------------------	-----------	--------------------

Reporting accident	while	jumping	stores	bedroom
down	aboard	ship	overboard	2
O.R.	believed	examined	weapons	lost
2	10	RIFLES	⊙	JAP
BARGE	from	flashed	⊙	Engine
not	summing	order	barge	with
be	to	GIL - GIL	spring	

THIS MESSAGE MAY BE SENT AS WRITTEN BY ANY MEANS: ( ) WIRELESS

THIS MESSAGE MUST BE SENT IN CYPHER IF LIABLE TO INTERCEPTION OR TO FALL INTO ENEMY HANDS.

ORIGINATOR'S INSTRUCTIONS DEGREE OF PRIORITY

TIME OF ORIGIN

SIGNATURE \_\_\_\_\_  
ORIGINATOR MAY DELETE "EXCEPT" AND INSERT "INCLUDING."

SIGNATURE *(Signature)*

(BELOW THIS LINE IS FOR SIGNALS USE ONLY.)

1730

T.H.I. 1755

T.O.R. 2110

SYSTEM IN	TIME IN	READER	SENDER	SYSTEM OUT	TIME OUT	READER	SENDER	SYSTEM OUT	TIME OUT	READER	SENDER



# MESSAGE FORM

Serial No.

No. of Groups  
**GR.**

OFFICE DATE STAMP

**CALL  
AND  
INSTRUC-  
TIONS.**

IN

OUT

(ABOVE THIS LINE IS FOR SIGNALS USE ONLY.)

TO

219 2/12 coast of Ind

FROM

18 coast of Ind

Originator's Number

0181

Date

6

In Reply to Number

219	Ind	with	remain	present	dispositions
112141	and	1121407	with	for the	orders
from	the	149	0	of the	position
direction	in	enemy	has	area	and
present	enemy	re entering	area	0	co
2/12	for	with	expects	dispositions	and
keep	the	149	advanced	of progress	17th

THIS MESSAGE MAY BE SENT AS WRITTEN BY ANY MEANS.

IF LIABLE TO BE INTERCEPTED OR TO FALL INTO ENEMY HANDS, THIS MESSAGE MUST BE SENT IN CYPHER.

ORIGINATOR'S INSTRUCTIONS  
DEGREE OF PRIORITY

immediate

TIME OF ORIGIN

1755

SIGNED

SIGNED

(BELOW THIS LINE IS FOR SIGNALS USE ONLY.)

SYSTEM IN	TIME IN	READER	SENDER	SYSTEM OUT	TIME OUT	READER	SENDER	SYSTEM OUT	TIME OUT	READER	SENDER

T.H.I.

T.O.R.



# MESSAGE FORM

**CALL AND INSTRUCTIONS.**

IN

OUT

No. of Groups  
**GR.**

Serial No.

OFFICE DATE STAMP



(ABOVE THIS LINE IS FOR SIGNALS USE ONLY.)

TO

2/9 Bn 2/10 Bn 2/12 Bn Atp 4 Bty 101 ATK

FROM

18 Aust Inf Bde

Originator's Number

518

Date

15

In Reply to Number

Parties	of	Japs	approaching	our	lines
today	many	possibly	be	for	purposes
of	surrender	in	accordance	with	proclamation
0	Surrender	will	be	allowed	but
every	precaution	taken			

THIS MESSAGE MAY BE SENT **AS WRITTEN**

BY ANY MEANS:

ENCIPHER

*[Handwritten signature]*

SIGNED

IF LIABLE TO BE INTERCEPTED OR FALL INTO ENEMY HANDS, THIS MESSAGE MUST BE SENT **IN CYPHER**

SIGNED

ORIGINATOR'S INSTRUCTIONS  
DEGREE OF PRIORITY

TIME OF ORIGIN

0730

(BELOW THIS LINE IS FOR SIGNALS USE ONLY.)

SYSTEM IN	TIME IN	READER	SENDER	SYSTEM OUT	TIME OUT	READER	SENDER	SYSTEM OUT	TIME OUT	READER	SENDER
				P							

T.H.I.

0736.

T.O.R.



# MESSAGE FORM

OUT 10

**CALL AND INSTRUCTIONS.**

IN

OUT

No. of Groups  
**GR.**

Serial No.  
 OFFICE DATE STAMP



(ABOVE THIS LINE IS FOR SIGNALS USE ONLY.)

**TO** 2/9 Bn, 2/10 Bn, 2/12 Bn: A Tp 4 Bty 101 ATK

**FROM** 18 Aust Inf Bde

Originator's Number  
 I 522

Date  
 15

In Reply to Number

Ref	our	I 518	o	Proclamation	stated
JAPS	wishing	surrender	should	come	in
by	moving	soon	then	west	along
rel	TO	RABI			

THIS MESSAGE MAY BE SENT **AS WRITTEN**  
 BY ANY MEANS: EXCEPT W/T

HWP [Signature]

IF LIABLE TO BE INTERCEPTED OR FALL  
 INTO ENEMY HANDS, THIS MESSAGE MUST  
 BE SENT **IN CYPHER**

SIGNED

ORIGINATOR'S INSTRUCTIONS  
 DEGREE OF PRIORITY

TIME OF ORIGIN

0903

(BELOW THIS LINE IS FOR SIGNALS USE ONLY.)

SYSTEM IN	TIME IN	READER	SENDER	SYSTEM OUT	TIME OUT	READER	SENDER	SYSTEM OUT	TIME OUT	READER	SENDER

**T.H.I.**  
 0904  
**T.O.R.**



# MESSAGE FORM

112

**CALL AND INSTRUCTIONS.**

IN  
OUT

No of Groups  
GR.

Serial No.  
OFFICE DATE STAMP

(ABOVE THIS LINE IS FOR SIGNALS USE ONLY.)

TO 7 BDE-18 BDE-4BTY-101A/TK. REGT ADMS **RAAF NG FORCE**

FROM MILNE FORCE

Originator's Number

0.677

Date

1

In Reply to Number

REF. OIRO. 688

OF 30/AUG.

(Write horizontally)

Signal	for	air	support	will	5
be	altered	as	from	1200 hrs	10
ONE	Sep.	⊙	White	and	15
RED	very	light	fires	in	20
Direction	of	enemy	will	indicate	25
from	of	own	4/5	and	30
that	enemy	is	within	200	35
4/5	⊙				40
					45
					50
					55
					60
					65
					70
					75
					80
					85
					90
					95
					100
					105
					110
					115
					120
					125
					130

THIS MESSAGE MAY BE SENT AS WRITTEN BY ANY MEANS: (EXCEPT) WIRELESS

SIGNATURE

\* ORIGINATOR MAY DELETE "EXCEPT" AND INSERT "INCLUDING."

THIS MESSAGE MUST BE SENT IN CYPHER IF LIABLE TO INTERCEPTION OR TO FALL INTO ENEMY HANDS.

SIGNATURE

ORIGINATOR'S INSTRUCTIONS DEGREE OF PRIORITY

Immediate

TIME OF ORIGIN

0115

(BELOW THIS LINE IS FOR SIGNALS USE ONLY.)

T.H.I.

0125

T.O.R.

SYSTEM IN	TIME IN	READER	SENDER	SYSTEM OUT	TIME OUT	READER	SENDER	SYSTEM OUT	TIME OUT	READER	SENDER



# MESSAGE FORM

Serial No.

ALL  
AND  
INSTRUC-  
TIONS.

IN

OUT

No. of Groups  
**GR.**

OFFICE DATE STAMP

TO

*2/12 Aust Inf Bn*

(ABOVE THIS LINE IS FOR SIGNALS USE ONLY.)

FROM

*18 Aust Inf Bde*

Originator's Number

*1476*

Date

*1*

In Reply to Number

*DC*

*A TR*

*force*

*reports*

*Z*

*ANTI*

*tank*

*guns*

*armed*

*into*

*posn*

*K.B.*

*mission*

*night*

*31/1*

*0*

*Fresh*

*tank*

*tracks*

*seen*

*vicinity*

*K.B.*

THIS MESSAGE MAY BE SENT AS WRITTEN BY ANY MEANS.

IF LIABLE TO BE INTERCEPTED OR TO FALL INTO ENEMY HANDS, THIS MESSAGE MUST BE SENT IN CYPHER.

ORIGINATOR'S INSTRUCTIONS  
DEGREE OF PRIORITY

TIME OF ORIGIN

*1055*

SIGNED

*[Signature]*

SIGNED

(BELOW THIS LINE IS FOR SIGNALS USE ONLY.)

**T.H.I.**

**T.O.R.**

SYSTEM IN	TIME IN	READER	SENDER	SYSTEM OUT	TIME OUT	READER	SENDER	SYSTEM OUT	TIME OUT	READER	SENDER



# MESSAGE FORM

113

Serial No. ~~10~~

CALL AND INSTRUCTIONS

IN  
OUT

*cipher*

No. of Groups.  
GR.

OFFICE DATE STAMP

(ABOVE THIS LINE IS FOR SIGNALS USE ONLY.)

TO

18 AUST INF BDE

FROM

3/12 AUST INF BN

Originator's Number

0 12

Date

1

In Reply to Number

RABI

Detachment reported in

THIS MESSAGE MAY BE SENT AS WRITTEN BY ANY MEANS.

IF LIABLE TO BE INTERCEPTED OR FALL INTO ENEMY HANDS, THIS MESSAGE MUST BE SENT IN CIPHER.

ORIGINATOR'S INSTRUCTIONS  
DEGREE OF PRIORITY

TIME OF ORIGIN

1728

SIGNED

SIGNED

(BELOW THIS LINE IS FOR SIGNALS USE ONLY.)

T.H.I.

1729

T.O.R.

SYSTEM IN	TIME IN	READER	SENDER	SYSTEM OUT	TIME OUT	READER	SENDER	SYSTEM OUT	TIME OUT	READER	SENDER
(5/501)	Wt. 36314	/21. 225m pads	3-40. B.&S.Ltd.	51/5895.							



# MESSAGE FORM

Serial No.  
 OFFICE DATE STAMP

**CALL AND INSTRUCTIONS:**

IN **B.M.** 8 3/9 **Wan**  
 OUT **I.O.** **Diary.**

No. of Groups  
 GR.

(ABOVE THIS LINE IS FOR SIGNALS USE ONLY.)

TO **18 AUST INF BDE**

FROM **2/12 AUST INF BN**

Originator's Number

Date

In Reply to Number

**A 1**

**1**

<b>TROOPS</b>	<b>IN</b>	<b>KB</b>	<b>FORCE</b>	<b>ARE</b>	<b>MADE</b>
<b>HP</b>	<b>AS</b>	<b>FOLLOWUS</b>	<b>D</b>	<b>2/12 AUST</b>	<b>INF BN</b>
<b>27 OFFRS</b>	<b>44 DRs.</b>	<b>"J" Sec</b>	<b>Sup</b>	<b>15 DRs</b>	<b>9 Bty</b>
<b>2/5 AUST</b>	<b>FO REGT</b>	<b>1 off 11 DRs</b>	<b>"A" Tp</b>	<b>4 Bty</b>	<b>101 H/TK</b>
<b>1 off 11 DRs</b>					

THIS MESSAGE MAY BE SENT **AS WRITTEN**  
 BY ANY MEANS: (  (EXCEPT) )  WIRELESS

THIS MESSAGE MUST BE SENT **IN CYPHER**  
 IF LIABLE TO INTERCEPTION OR TO FALL  
 INTO ENEMY HANDS.

ORIGINATOR'S INSTRUCTIONS  
 DEGREE OF PRIORITY

TIME OF ORIGIN

**1730**

SIGNATURE  
 \* ORIGINATOR MAY DELETE "EXCEPT" AND  
 INSERT "INCLUDING."

SIGNATURE *R. Rafferty*

(BELOW THIS LINE IS FOR SIGNALS USE ONLY.)

**T.H.I.**

**T.O.R.**

SYSTEM IN	TIME IN	READER	SENDER	SYSTEM OUT	TIME OUT	READER	SENDER	SYSTEM OUT	TIME OUT	READER	SENDER



# MESSAGE FORM

Serial No.

No. of Groups  
**GR.**

OFFICE DATE STAMP

**CALL  
AND  
INSTRUC-  
TIONS.**

IN

OUT

TO

(ABOVE THIS LINE IS FOR SIGNALS USE ONLY.)

*2/12 aush inf hqs*

FROM

*13 aush inf hqs*

Originator's Number

*0142*

Date

In Reply to Number

<i>gap</i>	<i>land</i>	<i>attack</i>	<i>EURNEY</i>	<i>FIELD</i>	<i>sufficed</i>
<i>by</i>	<i>destroyers</i>	<i>likely</i>	<i>trough</i>	<i>(D)</i>	<i>after</i>
<i>for</i>	<i>remains</i>	<i>present</i>	<i>poor</i>	<i>prepared</i>	<i>every</i>
<i>out</i>	<i>role</i>	<i>already</i>	<i>ordered</i>	<i>(D)</i>	<i>advised</i>
<i>start</i>	<i>time</i>	<i>but</i>	<i>do</i>	<i>NOT</i>	<i>repeat</i>
<i>NOT</i>	<i>advance</i>	<i>until</i>	<i>ordered</i>	<i>by</i>	<i>they</i>
<i>149</i>	<i>(D)</i>	<i>take</i>	<i>precautions</i>	<i>against</i>	<i>shell</i>

THIS MESSAGE MAY BE SENT AS WRITTEN BY ANY MEANS.

IF LIABLE TO BE INTERCEPTED OR TO FALL INTO ENEMY HANDS, THIS MESSAGE MUST BE SENT IN CYPHER.

ORIGINATOR'S INSTRUCTIONS DEGREE OF PRIORITY

TIME OF ORIGIN

SIGNED

SIGNED

(BELOW THIS LINE IS FOR SIGNALS USE ONLY.)

**T.H.I.**

SYSTEM IN	TIME IN	READER	SENDER	SYSTEM OUT	TIME OUT	READER	SENDER	SYSTEM OUT	TIME OUT	READER	SENDER

**T.O.R.**



# MESSAGE FORM

Serial No.

No. of Groups  
**GR.**

OFFICE DATE STAMP

**CALL  
AND  
INSTRUC-  
TIONS.**

IN

OUT

TO

(ABOVE THIS LINE IS FOR SIGNALS USE ONLY.)

FROM

Originator's Number

Date

In Reply to Number

*concentration*

*and*

*against*

*searchlight*

THIS MESSAGE MAY BE SENT AS WRITTEN BY ANY MEANS.

IF LIABLE TO BE INTERCEPTED OR TO FALL INTO ENEMY HANDS, THIS MESSAGE MUST BE SENT IN CYPHER.

ORIGINATOR'S INSTRUCTIONS  
DEGREE OF PRIORITY

TIME OF ORIGIN

SIGNED

SIGNED

(BELOW THIS LINE IS FOR SIGNALS USE ONLY.)

**T.H.I.**

**T.O.R.**

SYSTEM IN	TIME IN	READER	SENDER	SYSTEM OUT	TIME OUT	READER	SENDER	SYSTEM OUT	TIME OUT	READER	SENDER

*2130*

*in cypher*







# MESSAGE FORM

Serial No.

No. of Groups  
**GR.**

OFFICE DATE STAMP

**CALL  
D  
INSTRUC-  
TIONS.**

IN

*ops*

*4219*

OUT

(ABOVE THIS LINE IS FOR SIGNALS USE ONLY.)

TO

*2/12 each ind ltr*

FROM

*13 each ind ltr*

Originator's Number

*moving P22P189*

Date

In Reply to Number

<i>copy afternoon</i>	<i>7 at</i>	<i>side earliest</i>	<i>A delayed</i>	<i>until</i>	<i>late</i>

THIS MESSAGE MAY BE SENT **AS WRITTEN** BY ANY MEANS.

IF LIABLE TO BE INTERCEPTED OR TO FALL INTO ENEMY HANDS, THIS MESSAGE MUST BE SENT **IN CYPHER.**

ORIGINATOR'S INSTRUCTIONS  
DEGREE OF PRIORITY

TIME OF ORIGIN

*1640*

SIGNED

SIGNED

(BELOW THIS LINE IS FOR SIGNALS USE ONLY.)

**T.H.I.**

**T.O.R.**

SYSTEM IN	TIME IN	READER	SENDER	SYSTEM OUT	TIME OUT	READER	SENDER	SYSTEM OUT	TIME OUT	READER	SENDER



# MESSAGE FORM

Serial No. 10

OFFICE DATE STAMP

CALL AND INSTRUCTIONS

IN

OUT

*6 cipher*

No. of Groups.  
GR.

(ABOVE THIS LINE IS FOR SIGNALS USE ONLY.)

TO

18 AUST INF BDE

FROM

3/12 AUST. INF BN

Originator's Number

012

Date

1

In Reply to Number

RABI

Detachment reported in

*Ops 5  
1. Coord  
12 - w/c on map  
of 1/9*

*but has now complete RPs*

THIS MESSAGE MAY BE SENT AS WRITTEN BY ANY MEANS.

IF LIABLE TO BE INTERCEPTED OR FALL INTO ENEMY HANDS, THIS MESSAGE MUST BE SENT IN CIPHER.

ORIGINATOR'S INSTRUCTIONS DEGREE OF PRIORITY

TIME OF ORIGIN

1728

SIGNED

SIGNED

(BELOW THIS LINE IS FOR SIGNALS USE ONLY.)

T.H.I.

1729

T.O.R.

1800

SYSTEM IN	TIME IN	READER	SENDER	SYSTEM OUT	TIME OUT	READER	SENDER	SYSTEM OUT	TIME OUT	READER	SENDER
(5/501)	Wt. 36314	21. 225M pads	3-40. B.&S.Ltd.	51/5895.							



# MESSAGE FORM

Serial No.

CALL AND INSTRUCTIONS

IN

OUT

No. of Groups  
GR.

OFFICE DATE STAMP

TO

(ABOVE THIS LINE IS FOR SIGNALS USE ONLY.)

2/12 crash inf bn

FROM

18 crash inf bn

Originator's Number

0140

Date

1

In Reply to Number

will	confirming	united	orders	your	advance
earliest	commence	with	two	page	at
holding	after	first	light (C)	remaining	cases
relieved	from	base	HR	MISSION	until
(C)	they	similar	force	2/9	then
and	advise	probable	start	time	immediately
	confirm	by	0400	has	(C)

THIS MESSAGE MAY BE SENT AS WRITTEN BY ANY MEANS.

IF LIABLE TO BE INTERCEPTED OR TO FALL INTO ENEMY HANDS, THIS MESSAGE MUST BE SENT IN CYPHER.

ORIGINATOR'S INSTRUCTIONS DEGREE OF PRIORITY

TIME OF ORIGIN

SIGNED

SIGNED

(BELOW THIS LINE IS FOR SIGNALS USE ONLY.)

SYSTEM IN	TIME IN	READER	SENDER	SYSTEM OUT	TIME OUT	READER	SENDER	SYSTEM OUT	TIME OUT	READER	SENDER

T.H.I.

T.O.R.



# MESSAGE FORM

Serial No.

No. of Groups  
**GR.**

OFFICE DATE STAMP

**CALL  
AND  
INSTRUC-  
TIONS.**

IN

OUT

(ABOVE THIS LINE IS FOR SIGNALS USE ONLY.)

**TO**

**FROM**

Originator's Number

Date

In Reply to Number

*information  
ops*

*regular  
confidential*

*half*

*hourly*

*internals*

*subsequent*

THIS MESSAGE MAY BE SENT AS WRITTEN BY ANY MEANS.

IF LIABLE TO BE INTERCEPTED OR TO FALL INTO ENEMY HANDS, THIS MESSAGE MUST BE SENT IN CYPHER.

ORIGINATOR'S INSTRUCTIONS  
DEGREE OF PRIORITY

TIME OF ORIGIN

SIGNED

SIGNED

(BELOW THIS LINE IS FOR SIGNALS USE ONLY.)

*1900*  
**T.H.I.**

**T.O.R.**

SYSTEM IN	TIME IN	READER	SENDER	SYSTEM OUT	TIME OUT	READER	SENDER	SYSTEM OUT	TIME OUT	READER	SENDER



# MESSAGE FORM

Serial No.

No. of Groups  
**GR.**

OFFICE DATE STAMP

**CALL AND INSTRUCTIONS.**

IN

*575*

OUT

(ABOVE THIS LINE IS FOR SIGNALS USE ONLY.)

**TO**

*2/12 aush inf div*

**FROM**

*18 aush inf div*

Originator's Number

*0741*

Date

*1*

In Reply to Number

<i>following</i>	<i>message</i>	<i>received</i>	<i>from</i>	<i>higher</i>	<i>embankment</i>
<i>begin</i>	<i>expect</i>	<i>attack</i>	<i>gap</i>	<i>ground</i>	<i>forces</i>
<i>on</i>	<i>MILNE</i>	<i>BY</i>	<i>THE ROAD FROM</i>	<i>from</i>	<i>west</i>
<i>and</i>	<i>NW</i>	<i>to night</i>	<i>supported</i>	<i>by</i>	<i>destroyers</i>
<i>from</i>	<i>bay</i>	<i>message</i>	<i>ends</i>	<i>by</i>	<i>2/12</i>
<i>the</i>	<i>remains</i>	<i>present</i>	<i>posn</i>	<i>prepared</i>	<i>carry</i>
<i>out</i>	<i>role</i>	<i>already</i>	<i>ordered</i>	<i>by</i>	<i>that</i>

THIS MESSAGE MAY BE SENT AS WRITTEN BY ANY MEANS.

IF LIABLE TO BE INTERCEPTED OR TO FALL INTO ENEMY HANDS, THIS MESSAGE MUST BE SENT IN CYPHER.

ORIGINATOR'S INSTRUCTIONS DEGREE OF PRIORITY

TIME OF ORIGIN

SIGNED

SIGNED

(BELOW THIS LINE IS FOR SIGNALS USE ONLY.)

**T.H.I.**

**T.O.R.**

SYSTEM IN	TIME IN	READER	SENDER	SYSTEM OUT	TIME OUT	READER	SENDER	SYSTEM OUT	TIME OUT	READER	SENDER



# MESSAGE FORM

Serial No.

No. of Groups  
**GR.**

OFFICE DATE STAMP

**CALL  
AND  
INSTRUC-  
TIONS**

IN

OUT

(ABOVE THIS LINE IS FOR SIGNALS USE ONLY.)

TO

②

FROM

Originator's Number

Date

In Reply to Number

start	time	to	be	advised	this
HQ	back	advance	NOT	to	report
NOT	to	commence	until	authorized	by
the	HQ	①	take	all	necessary
steps	to	ensure	adequate	cover	and
concealment	against	shells	or	search lights	

THIS MESSAGE MAY BE SENT AS WRITTEN BY ANY MEANS.

IF LIABLE TO BE INTERCEPTED OR TO FALL INTO ENEMY HANDS, THIS MESSAGE MUST BE SENT IN CYPHER.

ORIGINATOR'S INSTRUCTIONS DEGREE OF PRIORITY

TIME OF ORIGIN

SIGNED

SIGNED

(BELOW THIS LINE IS FOR SIGNALS USE ONLY.)

by HQ

2025

**T.H.I.**

**T.O.R.**

SYSTEM IN	TIME IN	READER	SENDER	SYSTEM OUT	TIME OUT	READER	SENDER	SYSTEM OUT	TIME OUT	READER	SENDER



# MESSAGE FORM

Serial No.

No. of Groups  
**GR.**

OFFICE DATE STAMP

**CALL  
AND  
INSTRUC-  
TIONS.**

IN

OUT

*OPS  
comd  
ASMLL  
92  
2/9.*

(ABOVE THIS LINE IS FOR SIGNALS USE ONLY.)

**TO**

*2/9 comd inf bn*

**FROM**

*18 comd inf bn*

Originator's Number

*0143*

Date

*2*

In Reply to Number

<i>2/9</i>	<i>bn</i>	<i>with</i>	<i>remain</i>	<i>present</i>	<i>location</i>
<i>unit</i>	<i>quarter</i>	<i>orders</i>			

THIS MESSAGE MAY BE SENT **AS WRITTEN** BY ANY MEANS.

IF LIABLE TO BE INTERCEPTED OR TO FALL INTO ENEMY HANDS, THIS MESSAGE MUST BE SENT **IN CYPHER.**

ORIGINATOR'S INSTRUCTIONS  
DEGREE OF PRIORITY

*Immediate*

TIME OF ORIGIN

*0615*

SIGNED

SIGNED

(BELOW THIS LINE IS FOR SIGNALS USE ONLY.)

**T.H.I.**

**T.O.R.**

SYSTEM IN	TIME IN	READER	SENDER	SYSTEM OUT	TIME OUT	READER	SENDER	SYSTEM OUT	TIME OUT	READER	SENDER



# MESSAGE FORM

Serial No.

No. of Groups  
**GR.**

OFFICE DATE STAMP

**CALL AND INSTRUCTIONS.**

IN

OUT

*825/*

**TO**

(ABOVE THIS LINE IS FOR SIGNALS USE ONLY.)

*2/12 aush inf bn rptd 2/9 aush inf bn*

**FROM**

*18 aush inf bde*

Originator's Number

*01114*

Date

*2*

In Reply to Number

<i>2/12</i>	<i>bn</i>	<i>will</i>	<i>continue</i>	<i>advance</i>	<i>up</i>
<i>assurance</i>	<i>with</i>	<i>previous</i>	<i>orders</i>	<i>0</i>	<i>2/9</i>
<i>bn</i>	<i>at</i>	<i>present</i>	<i>NOT</i>	<i>repeat</i>	<i>NOI</i>
<i>available</i>	<i>release</i>	<i>R.B.</i>	<i>MISSION</i>	<i>0</i>	<i>until</i>
<i>ups</i>	<i>available</i>	<i>with</i>	<i>over</i>	<i>R.B.</i>	<i>2/12</i>
<i>bn</i>	<i>will</i>	<i>some</i>	<i>force</i>	<i>7</i>	<i>two</i>
<i>copy</i>	<i>0</i>	<i>cooperation</i>	<i>R.B.</i>	<i>The</i>	<i>held</i>

THIS MESSAGE MAY BE SENT AS WRITTEN BY ANY MEANS.

IF LIABLE TO BE INTERCEPTED OR TO FALL INTO ENEMY HANDS, THIS MESSAGE MUST BE SENT IN CYPHER.

ORIGINATOR'S INSTRUCTIONS DEGREE OF PRIORITY

TIME OF ORIGIN

SIGNED

SIGNED

(BELOW THIS LINE IS FOR SIGNALS USE ONLY.)

**T.H.I.**

SYSTEM IN	TIME IN	READER	SENDER	SYSTEM OUT	TIME OUT	READER	SENDER	SYSTEM OUT	TIME OUT	READER	SENDER

**T.O.R.**



# MESSAGE FORM

Serial No. *115-3*

No. of Groups. OFFICE DATE STAMP  
GR.

CALL AND INSTRUCTIONS

IN

OUT

*8400*  
*(Cipher)*

(ABOVE THIS LINE IS FOR SIGNALS USE ONLY.)

TO

*18 Aust Inf Bde*

FROM

*2/12 Aust Inf Bn.*

Originator's Number

*01*

Date

*2*

In Reply to Number

*Sitrep light enemy action during night*

THIS MESSAGE MAY BE SENT AS WRITTEN BY ANY MEANS.

IF LIABLE TO BE INTERCEPTED OR FALL INTO ENEMY HANDS, THIS MESSAGE MUST BE SENT IN CIPHER.

ORIGINATOR'S INSTRUCTIONS DEGREE OF PRIORITY

TIME OF ORIGIN

*0630/2*

SIGNED

(BELOW THIS LINE IS FOR SIGNALS USE ONLY.)

T.H.I.

*0650/2*

SIGNED

SYSTEM IN	TIME IN	READER	SENDER	SYSTEM OUT	TIME OUT	READER	SENDER	SYSTEM OUT	TIME OUT	READER	SENDER
(5/501)	Wt. 36314	/21. 225M pads	3-40. B.&S.Ltd.	51/5895.							

T.O.R.

*0700*



# MESSAGE FORM

Serial No.

No. of Groups  
**GR.**

OFFICE DATE STAMP

**CALL  
AND  
INSTRUC-  
TIONS.**

IN

OUT

TO

(ABOVE THIS LINE IS FOR SIGNALS USE ONLY.)

FROM

Originator's Number

Date

In Reply to Number

②

①	revised	this	will	limit	advance
①	start	time	and	limit	7
advance	at	discussion	7	co	①
tracks	leading	North	from	incl	K13 to Post
remain	responsibility	2/2	don	①	side
sq	see	will	attempt	establish	V/T
com	at	1200	has	①	ACK

THIS MESSAGE MAY BE SENT AS WRITTEN BY ANY MEANS.

IF LIABLE TO BE INTERCEPTED OR TO FALL INTO ENEMY HANDS, THIS MESSAGE MUST BE SENT IN CYPHER.

ORIGINATOR'S INSTRUCTIONS  
DEGREE OF PRIORITY

TIME OF ORIGIN

SIGNED

SIGNED

(BELOW THIS LINE IS FOR SIGNALS USE ONLY.)

T.H.I.

T.O.R.

SYSTEM IN	TIME IN	READER	SENDER	SYSTEM OUT	TIME OUT	READER	SENDER	SYSTEM OUT	TIME OUT	READER	SENDER



# MESSAGE FORM

Serial No.

No. of Groups  
**GR.**

OFFICE DATE STAMP

**CALL AND INSTRUCTIONS.**

IN

OUT

**TO**

(ABOVE THIS LINE IS FOR SIGNALS USE ONLY.)

7 aush inf bde

**FROM**

13 aush inf bde

Originator's Number

0145

Date

2

In Reply to Number

412	hon	continue	advance	Embry	①
419	hon	NOT	ah	present	available
to	talk	can	H.B.	MISSION	①
this	will	reassembly	land	412	hon
advance	on	essential	hold	H.B.	①
start	time	ah	discretion	CO	

THIS MESSAGE MAY BE SENT AS WRITTEN BY ANY MEANS.

IF LIABLE TO BE INTERCEPTED OR TO FALL INTO ENEMY HANDS, THIS MESSAGE MUST BE SENT IN CYPHER.

ORIGINATOR'S INSTRUCTIONS DEGREE OF PRIORITY

TIME OF ORIGIN

0635

SIGNED

SIGNED

(BELOW THIS LINE IS FOR SIGNALS USE ONLY.)

**T.H.I.**

SYSTEM IN	TIME IN	READER	SENDER	SYSTEM OUT	TIME OUT	READER	SENDER	SYSTEM OUT	TIME OUT	READER	SENDER

**T.O.R.**



# MESSAGE FORM

Serial No.

No. of Groups  
**GR.**

OFFICE DATE STAMP

**CALL  
AND  
INSTRUC-  
TIONS.**

IN

OUT

(ABOVE THIS LINE IS FOR SIGNALS USE ONLY.)

**TO**

*2/3 4/12 antst inf. base*

**FROM**

*18 antst inf base*

Originator's Number

*0148*

Date

*3*

In Reply to Number

<i>9</i>	<i>hty</i>	<i>in</i>	<i>support</i>	<i>leading</i>	<i>for</i>
<i>0</i>	<i>arty</i>	<i>ann</i>	<i>exclusively</i>	<i>limited</i>	<i>( )</i>
<i>engage</i>	<i>only</i>	<i>essentials</i>	<i>largely</i>	<i>Back</i>	

THIS MESSAGE MAY BE SENT AS WRITTEN BY ANY MEANS.

IF LIABLE TO BE INTERCEPTED OR TO FALL INTO ENEMY HANDS, THIS MESSAGE MUST BE SENT IN CYPHER.

ORIGINATOR'S INSTRUCTIONS  
DEGREE OF PRIORITY

TIME OF ORIGIN

SIGNED

SIGNED

(BELOW THIS LINE IS FOR SIGNALS USE ONLY.)

*0745*  
**T.H.I.**

**T.O.R.**

SYSTEM IN	TIME IN	READER	SENDER	SYSTEM OUT	TIME OUT	READER	SENDER	SYSTEM OUT	TIME OUT	READER	SENDER



MESSAGE FORM

*In J.*

Serial No. *116*

CALL AND INSTRUCTIONS

IN *8*  
OUT

*Cipher.*

*OPS - passed 15/1*

No. of Groups. GR.  
OFFICE DATE STAMP

(ABOVE THIS LINE IS FOR SIGNALS USE ONLY.)

TO

*18 AUST INF. BDE*

FROM

*2/12 AUST. INF. BN*

Originator's Number

*01*

Date

*2*

In Reply to Number

*0.140*

<i>Message just received</i>	<i>⊙</i>	<i>Advance commencing</i>
<i>immediately - 0750</i>		

THIS MESSAGE MAY BE SENT AS WRITTEN BY ANY MEANS.

IF LIABLE TO BE INTERCEPTED OR FALL INTO ENEMY HANDS, THIS MESSAGE MUST BE SENT IN CIPHER.

ORIGINATOR'S INSTRUCTIONS DEGREE OF PRIORITY

TIME OF ORIGIN

*0750*

SIGNED

SIGNED

*Osca...*

(BELOW THIS LINE IS FOR SIGNALS USE ONLY.)

T.H.I.

T.O.R.

*0900*

SYSTEM IN	TIME IN	READER	SENDER	SYSTEM OUT	TIME OUT	READER	SENDER	SYSTEM OUT	TIME OUT	READER	SENDER

/501) Wt. 36314 /21. 225M pads 3-40. B.&S.Ltd. 51/5895.



# MESSAGE FORM

Serial No.

No. of Groups  
**GR.**

OFFICE DATE STAMP

**CALL AND INSTRUCTIONS**

IN

OUT

**TO**

(ABOVE THIS LINE IS FOR SIGNALS USE ONLY.)

*1/12 south of base*

**FROM**

*13 south of base*

Originator's Number

*01416*

Date

In Reply to Number

<i>has</i>	<i>no</i>	<i>answer</i>	<i>0</i>	<i>report</i>	<i>request</i>
<i>urgently</i>	<i>regarding</i>	<i>his</i>	<i>questions</i>		

THIS MESSAGE MAY BE SENT AS WRITTEN BY ANY MEANS.

IF LIABLE TO BE INTERCEPTED OR TO FALL INTO ENEMY HANDS, THIS MESSAGE MUST BE SENT IN CYPHER.

ORIGINATOR'S INSTRUCTIONS DEGREE OF PRIORITY

*Secret*

TIME OF ORIGIN

*0835*

SIGNED

SIGNED

*[Signature]*

*[Signature]*

(BELOW THIS LINE IS FOR SIGNALS USE ONLY.)

**T.H.I.**

*0845*

**T.O.R.**

SYSTEM IN	TIME IN	READER	SENDER	SYSTEM OUT	TIME OUT	READER	SENDER	SYSTEM OUT	TIME OUT	READER	SENDER



# MESSAGE FORM

*In S.*

Serial No. *117*

CALL AND INSTRUCTIONS

IN

OUT

*Cipher*

No. of Groups.  
GR.

OFFICE DATE STAMP

TO

(ABOVE THIS LINE IS FOR SIGNALS USE ONLY.)

*18 AUST. INF. BDE*

FROM

*2/12 AUST. INF BN.*

Originator's Number

*AGS.1.*

Date

*2*

In Reply to Number

<i>Sutrop</i>	<i>○</i>	<i>Advance</i>	<i>guard</i>	<i>crossed</i>	<i>second</i>
<i>FORD</i>	<i>○</i>	<i>Light</i>	<i>opposition</i>	<i>only</i>	

THIS MESSAGE MAY BE SENT AS WRITTEN BY ANY MEANS.

IF LIABLE TO BE INTERCEPTED OR FALL INTO ENEMY HANDS, THIS MESSAGE MUST BE SENT IN CIPHER.

ORIGINATOR'S INSTRUCTIONS DEGREE OF PRIORITY

TIME OF ORIGIN

*0945*

SIGNED

*Alex Gph*

(BELOW THIS LINE IS FOR SIGNALS USE ONLY.)

T.H.I.

*0940*

T.O.R.

*1115*

*1120*

SYSTEM IN	TIME IN	READER	SENDER	SYSTEM OUT	TIME OUT	READER	SENDER	SYSTEM OUT	TIME OUT	READER	SENDER
(5/501)	Wt. 36314	/21. 225m pads	3-40. B.&S.Ltd.	51/5895.							



# MESSAGE FORM

Serial No. 121

CALL AND INSTRUCTIONS

IN

OUT

*Cipher*

*ops*  
*10 h*  
*note*  
*mp*  
*Q*

No. of Groups.

GR.

OFFICE DATE STAMP

(ABOVE THIS LINE IS FOR SIGNALS USE ONLY.)

TO

18 AUST. INF. BDE

FROM

3/12 AUST. INF. BN

Originator's Number

AGS 5

Date

2

In Reply to Number

<i>Sites</i>	<i>⊙</i>	<i>Reached</i>	<i>FOURTH</i>	<i>FORD</i>	<i>⊙</i>
<i>consolidating with</i>		<i>B</i>	<i>and</i>	<i>C</i>	<i>coys</i>
<i>⊙</i>	<i>HQ</i>	<i>coy</i>	<i>returning</i>	<i>KB</i>	<i>⊙</i>
<i>CO.</i>	<i>located</i>	<i>at</i>	<i>KB</i>	<i>as</i>	<i>from</i>
<i>1500</i>	<i>⊙</i>	<i>Advance</i>	<i>guard</i>	<i>from</i>	<i>Approx</i>
<i>1700</i>	<i>EAST</i>	<i>KB</i>			

THIS MESSAGE MAY BE SENT AS WRITTEN BY ANY MEANS.

IF LIABLE TO BE INTERCEPTED OR FALL INTO ENEMY HANDS, THIS MESSAGE MUST BE SENT IN CIPHER.

ORIGINATOR'S INSTRUCTIONS DEGREE OF PRIORITY

TIME OF ORIGIN

1120

SIGNED

SIGNED

*Chas A C*

(BELOW THIS LINE IS FOR SIGNALS USE ONLY.)

T.H.I.

1212

T.O.R.

1230

SYSTEM IN	TIME IN	READER	SENDER	SYSTEM OUT	TIME OUT	READER	SENDER	SYSTEM OUT	TIME OUT	READER	SENDER
(5/501)	Wt. 36314	/21. 225M pads	3-40. B.&S.Ltd.	51/5895.							



# MESSAGE FORM

Serial No.

CALL AND INSTRUCTIONS

IN

OUT

*(Cipher)*

*Seen by Bde Comd.*

*2/9*

No. of Groups.  
GR.

OFFICE DATE STAMP

(ABOVE THIS LINE IS FOR SIGNALS USE ONLY.)

TO

*18 Aust Inf Bde*

FROM

*2/12 Aust Inf Bn*

Originator's Number

*016*

Date

*2*

In Reply to Number

<i>Sites</i>	<i>(.)</i>	<i>One</i>	<i>Coy</i>	<i>2/9</i>	<i>Bn</i>
<i>arrived</i>	<i>*KB</i>	<i>(.)</i>	<i>Stores</i>	<i>being</i>	<i>shipped</i>
<i>to</i>	<i>forward</i>	<i>coys</i>	<i>otherwise</i>	<i>situation</i>	<i>normal</i>

THIS MESSAGE MAY BE SENT AS WRITTEN BY ANY MEANS.

IF LIABLE TO BE INTERCEPTED OR FALL INTO ENEMY HANDS, THIS MESSAGE MUST BE SENT IN CIPHER.

ORIGINATOR'S INSTRUCTIONS DEGREE OF PRIORITY

TIME OF ORIGIN

*1600/2*

SIGNED

(BELOW THIS LINE IS FOR SIGNALS USE ONLY.)

T.H.I.

*1622*

SIGNED

SYSTEM IN	TIME IN	READER	SENDER	SYSTEM OUT	TIME OUT	READER	SENDER	SYSTEM OUT	TIME OUT	READER	SENDER
(5/501)	Wt. 36314	/21. 225m pads	3-40. B.&S.Ltd.	51/5895.							

T.O.R.

*1630*



# MESSAGE FORM

*Jan 20*

Serial No.

**CALL AND INSTRUCTIONS**

IN

*ops*  
*SEM* *Z*

OUT

No. of Groups.

GR.

*7*

OFFICE DATE STAMP

TO

(ABOVE THIS LINE IS FOR SIGNALS USE ONLY.)

*YAFU.*

FROM

*HIDI*

Originator's Number

*017*

Date

*2*

In Reply to Number

*SITREP*

*SITNOR*

Wt. 36314/21 50,000 pads 2.40 CT&CoLtd 51-5894. Forms C.2130/14.

THIS MESSAGE MAY BE SENT **AS WRITTEN** BY ANY MEANS.

IF LIABLE TO BE INTERCEPTED OR FALL INTO ENEMY HANDS, THIS MESSAGE MUST BE SENT **IN CIPHER**.

ORIGINATOR'S INSTRUCTIONS  
DEGREE OF PRIORITY

TIME OF ORIGIN.

*730/2*

SIGNED

SIGNED

(BELOW THIS LINE IS FOR SIGNALS USE ONLY.)

T.H.I.

*1735*

SYSTEM IN	TIME IN	READER	SENDER	SYSTEM OUT	TIME OUT	READER	SENDER	SYSTEM OUT	TIME OUT	READER	SENDER
<i>W</i>	<i>1750</i>		<i>Rogers</i>								

T.O.R.

*1405*



# MESSAGE FORM

Serial No.

No. of Groups  
**GR.**

OFFICE DATE STAMP

**CALL  
AND  
INSTRUC-  
TIONS.**

IN

OUT

*OTB ops. [Signature]*  
*[Signature]*

**TO**

(ABOVE THIS LINE IS FOR SIGNALS USE ONLY.)

*49 Aust Inf Bn*

**FROM**

Originator's Number

Date

In Reply to Number

*18 Aust Coy Bde*

*0147*

*21*

*Important  
warn  
and  
any  
advance*

*all ranks  
NOT  
to  
food  
~~important~~*

*beverage  
eat  
drink*

*booby  
up  
found*

*traps  
check  
during*

THIS MESSAGE MAY BE SENT AS WRITTEN BY ANY MEANS.

IF LIABLE TO BE INTERCEPTED OR TO FALL INTO ENEMY HANDS, THIS MESSAGE MUST BE SENT IN CYPHER.

ORIGINATOR'S INSTRUCTIONS  
DEGREE OF PRIORITY

TIME OF ORIGIN

SIGNED

SIGNED

(BELOW THIS LINE IS FOR SIGNALS USE ONLY.)

*2121*  
**T.H.I.**

**T.O.R.**

SYSTEM IN	TIME IN	READER	SENDER	SYSTEM OUT	TIME OUT	READER	SENDER	SYSTEM OUT	TIME OUT	READER	SENDER



# MESSAGE FORM

Serial No.

CALL AND INSTRUCTIONS	IN	No. of Groups. GR. 19	OFFICE DATE STAMP
	OUT		

(ABOVE THIS LINE IS FOR SIGNALS USE ONLY.)

TO 18 Aust Inf Bde

FROM 2/12 Aust Inf Bn

Originator's Number 020	Date 2	In Reply to Number
----------------------------	-----------	--------------------

Sitrep	2230	hrs	food	area	attacked
2045	hrs	2200	hrs	casualties	unknown
otherwise sitrep					
# 3/9					

THIS MESSAGE MAY BE SENT AS WRITTEN BY ANY MEANS.

IF LIABLE TO BE INTERCEPTED OR FALL INTO ENEMY HANDS, THIS MESSAGE MUST BE SENT IN CIPHER.

ORIGINATOR'S INSTRUCTIONS  
DEGREE OF PRIORITY

TIME OF ORIGIN.

SIGNED

SIGNED

(BELOW THIS LINE IS FOR SIGNALS USE ONLY.)

T.H.I.

SYSTEM IN	TIME IN	READER	SENDER	SYSTEM OUT	TIME OUT	READER	SENDER	SYSTEM OUT	TIME OUT	READER	SENDER
	2330	HIG									

T.O.R.

Wt. 36314/21 50,000 pads 2.40 CT&CoLtd 51-5894. Forms C.2130/14.



# MESSAGE FORM

Serial No. 127  
OFFICE DATE STAMP

CALL AND INSTRUCTIONS

IN

OUT

*b m/hw  
R/T*

*0125  
comd  
23/7*

No. of Groups.  
GR.

(ABOVE THIS LINE IS FOR SIGNALS USE ONLY.)

TO

*18 Arat Int Bde*

FROM

*Lwa Report Centre.*

Originator's Number

Date

In Reply to Number

<i>Sites</i>	<i>0700</i>	<i>has</i>	<i>fwd</i>	<i>boys</i>	<i>were</i>
<i>attacked</i>	<i>5.00</i>	<i>night</i>	<i>2<sup>nd</sup>-3<sup>rd</sup></i>	<i>all</i>	<i>attacks</i>
<i>were</i>	<i>repulsed</i>	<i>KB</i>	<i>MISSION</i>	<i>JAPS</i>	<i>carried</i>
<i>out</i>	<i>nuisance</i>	<i>fire</i>	<i>on</i>	<i>KB</i>	<i>throughout</i>
<i>night</i>					

THIS MESSAGE MAY BE SENT AS WRITTEN BY ANY MEANS.

IF LIABLE TO BE INTERCEPTED OR FALL INTO ENEMY HANDS, THIS MESSAGE MUST BE SENT IN CIPHER.

ORIGINATOR'S INSTRUCTIONS DEGREE OF PRIORITY

TIME OF ORIGIN  
*0700*

SIGNED

SIGNED

*Oscar [Signature]*

(BELOW THIS LINE IS FOR SIGNALS USE ONLY.)

T.H.I.  
*0730*

T.O.R.  
*0730*

SYSTEM IN	TIME IN	READER	SENDER	SYSTEM OUT	TIME OUT	READER	SENDER	SYSTEM OUT	TIME OUT	READER	SENDER



ann expenditure

270



05150  
05150  
05150

MP01 3DA223M



# MESSAGE FORM

Serial No.

**CALL AND INSTRUCTIONS**

IN *[Handwritten initials]*

OUT

*R/T.*

No. of Groups.

GR.

OFFICE DATE STAMP

TO

(ABOVE THIS LINE IS FOR SIGNALS USE ONLY.)

*18 Bde*

FROM

*2/12 BN.*

Originator's Number

*09*

Date

*3*

In Reply to Number

<i>TWO</i>	<i>coys</i>	<i>2/9 BN</i>	<i>departed</i>	<i>lead</i>	<i>reached</i>
<i>forward</i>	<i>localities</i>	<i>everything</i>	<i>going</i>	<i>to</i>	<i>plan</i>

THIS MESSAGE MAY BE SENT AS WRITTEN BY ANY MEANS.

IF LIABLE TO BE INTERCEPTED OR FALL INTO ENEMY HANDS, THIS MESSAGE MUST BE SENT IN CIPHER.

ORIGINATOR'S INSTRUCTIONS  
DEGREE OF PRIORITY

TIME OF ORIGIN

*0725*

SIGNED

SIGNED

*[Handwritten signature]*

(BELOW THIS LINE IS FOR SIGNALS USE ONLY.)

T.H.I.

*0735*

T.O.R.

*0737*  
*0741*

SYSTEM IN	TIME IN	READER	SENDER	SYSTEM OUT	TIME OUT	READER	SENDER	SYSTEM OUT	TIME OUT	READER	SENDER



# MESSAGE FORM

Serial No. *INV 6*

CALL AND INSTRUCTIONS	IN	<i>OPS</i> <i>Barrage</i> <i>1000</i> <i>4/29</i>	No. of Groups.	OFFICE DATE STAMP
	OUT		GR.	

(ABOVE THIS LINE IS FOR SIGNALS USE ONLY.)

TO *18 AVST INF BDE*

FROM *2/9 AVST INF BN*      Originator's Number *029*      Date *3*      In Reply to Number

<i>Cover</i>	<i>party</i>	<i>encountered</i>	<i>by</i>	<i>opposition</i>
<i>with</i>	<i>M</i>	<i>gun</i>	<i>and</i>	<i>mortars</i>
<i>estimate</i>	<i>enemy</i>	<i>strength</i>	<i>MR</i>	<i>6</i>
<i>3</i>	<i>to</i>	<i>mile</i>	<i>○</i>	<i>2/9 Bn</i>
<i>preparing</i>	<i>attack</i>			

THIS MESSAGE MAY BE SENT AS WRITTEN BY ANY MEANS.      IF LIABLE TO BE INTERCEPTED OR FALL INTO ENEMY HANDS, THIS MESSAGE MUST BE SENT IN CIPHER.      ORIGINATOR'S INSTRUCTIONS DEGREE OF PRIORITY      TIME OF ORIGIN *0825/3*

SIGNED (BELOW THIS LINE IS FOR SIGNALS USE ONLY.)

SYSTEM IN	TIME IN	READER	SENDER	SYSTEM OUT	TIME OUT	READER	SENDER	SYSTEM OUT	TIME OUT	READER	SENDER
<i>JH</i>	<i>0945</i>	<i>gratins</i>									

(5/501) Wt. 36314 /21. 225M pads 3-40. B.&S.Ltd. 51/5895.

T.H.I. *0925*  
T.O.R.



# MESSAGE FORM

Serial No.

No. of Groups  
**GR.**

OFFICE DATE STAMP

**CALL  
AND  
INSTRUC-  
TION'S.**

IN

OUT

(ABOVE THIS LINE IS FOR SIGNALS USE ONLY.)

**TO**

2112 Aust inf bn

**FROM**

18 Aust inf Bde

Originator's Number

0149

Date

3

In Reply to Number

being	wishes	to	extend	his	congratulations
and	to	show	his	appreciation	7
achievement	of	his	in	present	of
and	congratulating	verbal	and	KB	MISSION
be	held	locality	usually	124005	mark
opportunity	will	as	given	bases	0
		be	taken	to	rest

THIS MESSAGE MAY BE SENT AS WRITTEN BY ANY MEANS.

IF LIABLE TO BE INTERCEPTED OR TO FALL INTO ENEMY HANDS, THIS MESSAGE MUST BE SENT IN CYPHER.

ORIGINATOR'S INSTRUCTIONS  
DEGREE OF PRIORITY

TIME OF ORIGIN

SIGNED

SIGNED

(BELOW THIS LINE IS FOR SIGNALS USE ONLY.)

**T.H.I.**

**T.O.R.**

SYSTEM IN	TIME IN	READER	SENDER	SYSTEM OUT	TIME OUT	READER	SENDER	SYSTEM OUT	TIME OUT	READER	SENDER



# MESSAGE FORM

Serial No.

**CALL AND INSTRUCTIONS.**

IN

OUT

No. of Groups  
**GR.**

OFFICE DATE STAMP

TO

(ABOVE THIS LINE IS FOR SIGNALS USE ONLY.)

②

FROM

Originator's Number

Date

In Reply to Number

Up  
during  
precautions  
constantly  
surprise  
re

and  
then  
①  
on  
①  
supply

to  
period  
adequate  
duty  
sc

treat  
essential  
proportion  
and  
well

just  
obvious  
7  
patients  
arrange

①  
all  
Up  
against  
Details

THIS MESSAGE MAY BE SENT AS WRITTEN BY ANY MEANS.

IF LIABLE TO BE INTERCEPTED OR TO FALL INTO ENEMY HANDS, THIS MESSAGE MUST BE SENT IN CYPHER.

ORIGINATOR'S INSTRUCTIONS  
DEGREE OF PRIORITY

TIME OF ORIGIN

0900

SIGNED

SIGNED

(BELOW THIS LINE IS FOR SIGNALS USE ONLY.)

**T.H.I.**

**T.O.R.**

SYSTEM IN	TIME IN	READER	SENDER	SYSTEM OUT	TIME OUT	READER	SENDER	SYSTEM OUT	TIME OUT	READER	SENDER



# MESSAGE FORM

Serial No.

CALL AND INSTRUCTIONS.	IN	No. of Groups <b>GR.</b>	OFFICE DATE STAMP
	OUT		

TO *412 camp inf base* (ABOVE THIS LINE IS FOR SIGNALS USE ONLY.)

FROM *13 camp inf base*      Originator's Number *0151*      Date *3*      In Reply to Number

<i>confirming</i>	<i>verbal</i>	<i>order</i>	<i>KB</i>	<i>MISSION</i>	<i>and</i>
<i>found</i>	<i>locality</i>	<i>area</i>	<i>124005</i>	<i>must</i>	<i>be</i>
<i>held</i>	<i>as</i>	<i>from</i>	<i>bases</i>	<i>0</i>	<i>take</i>
<i>present</i>	<i>opportunity</i>	<i>rest</i>	<i>ops</i>	<i>and</i>	<i>treat</i>
<i>feet</i>	<i>①</i>	<i>essential</i>	<i>stems</i>	<i>all</i>	<i>precautions</i>
<i>and</i>	<i>adequate</i>	<i>proportion</i>	<i>of</i>	<i>ops</i>	<i>always</i>
<i>on</i>	<i>duty</i>	<i>and</i>	<i>patrols</i>	<i>against</i>	<i>surprise</i>

THIS MESSAGE MAY BE SENT AS WRITTEN BY ANY MEANS.      IF LIABLE TO BE INTERCEPTED OR TO FALL INTO ENEMY HANDS, THIS MESSAGE MUST BE SENT IN CYPHER.      SIGNED

ORIGINATOR'S INSTRUCTIONS DEGREE OF PRIORITY

TIME OF ORIGIN *0910*

SIGNED (BELOW THIS LINE IS FOR SIGNALS USE ONLY.)

SYSTEM IN	TIME IN	READER	SENDER	SYSTEM OUT	TIME OUT	READER	SENDER	SYSTEM OUT	TIME OUT	READER	SENDER

T.H.I. *0920*

T.O.R.



# MESSAGE FORM

Serial No.

No. of Groups  
**GR.**

OFFICE DATE STAMP

**CALL  
AND  
INSTRUC-  
TIONS.**

IN

OUT

**TO**

(ABOVE THIS LINE IS FOR SIGNALS USE ONLY.)

**FROM**

②

Originator's Number

Date

In Reply to Number

sc

will

arrange

details

u

supply

THIS MESSAGE MAY BE SENT AS WRITTEN BY ANY MEANS.

IF LIABLE TO BE INTERCEPTED OR TO FALL INTO ENEMY HANDS, THIS MESSAGE MUST BE SENT IN CYPHER.

ORIGINATOR'S INSTRUCTIONS  
DEGREE OF PRIORITY

TIME OF ORIGIN

0910

**T.H.I.**

0920

**T.O.R.**

(BELOW THIS LINE IS FOR SIGNALS USE ONLY.)

SIGNED

SIGNED

SYSTEM IN

TIME IN

READER

SENDER

SYSTEM OUT

TIME OUT

READER

SENDER

SYSTEM OUT

TIME OUT

READER

SENDER



# MESSAGE FORM

Serial No. *JN 7*

**CALL AND INSTRUCTIONS**

IN *[Signature]*  
OUT

No. of Groups.  
GR.

OFFICE DATE STAMP

TO (ABOVE THIS LINE IS FOR SIGNALS USE ONLY.)

*18 AUST INF BDE.*

FROM *18 AUST INF BDE. BATTLE HQ.*      Originator's Number *0.1.*      Date *3*      In Reply to Number

<i>Disposition as</i>	<i>at</i>	<i>0930 hrs.</i>	<i>0</i>	<i>KB</i>
<i>MISSION</i>	<i>2/12</i>	<i>BN</i>	<i>less</i>	<i>B</i>
<i>C</i>	<i>coys</i>	<i>0.</i>	<i>B</i>	<i>and</i>
<i>coys</i>	<i>2/12</i>	<i>BN</i>	<i>FOURTH</i>	<i>CREEK</i>
<i>2/9</i>	<i>BN. HQ</i>	<i>coy</i>	<i>BN</i>	<i>H.Q.</i>
<i>D</i>	<i>coy</i>	<i>KB</i>	<i>0</i>	<i>B</i>
<i>C</i>	<i>coy</i>	<i>operating</i>	<i>area</i>	<i>127006</i>

THIS MESSAGE MAY BE SENT AS WRITTEN BY ANY MEANS.

IF LIABLE TO BE INTERCEPTED OR FALL INTO ENEMY HANDS, THIS MESSAGE MUST BE SENT IN CIPHER.

ORIGINATOR'S INSTRUCTIONS  
DEGREE OF PRIORITY

TIME OF ORIGIN  
*0935*

SIGNED (BELOW THIS LINE IS FOR SIGNALS USE ONLY.)

SYSTEM IN	TIME IN	READER	SENDER	SYSTEM OUT	TIME OUT	READER	SENDER	SYSTEM OUT	TIME OUT	READER	SENDER
<i>W/1010</i>		<i>A. G. Nathan</i>									
(5/301)	Wt. 36314	/21. 225M pads	3-40. B.&S.Ltd.	51/5895.							

T.H.I. *1000*  
T.O.R. *1010*



**MESSAGE FORM**

Serial No. *IND 5*

CALL AND INSTRUCTIONS.

IN  
OUT

*copy to Army General at [unclear] 0950*

No. of Groups  
**GR.**

OFFICE DATE STAMP

(ABOVE THIS LINE IS FOR SIGNALS USE ONLY.)

TO *18 AUST INF BDE*

FROM *2/12 AUST INF BN*

Originator's Number

*VE*

Date

*3*

In Reply to Number

*Require more petrol and oil for jeep and charger*

THIS MESSAGE MAY BE SENT AS WRITTEN BY ANY MEANS: *(EXCEPT)* WIRELESS

THIS MESSAGE MUST BE SENT IN CYPHER IF LIABLE TO INTERCEPTION OR TO FALL INTO ENEMY HANDS.

ORIGINATOR'S INSTRUCTIONS DEGREE OF PRIORITY

TIME OF ORIGIN

SIGNATURE .....  
\*ORIGINATOR MAY DELETE "EXCEPT" AND INSERT "INCLUDING."

SIGNATURE .....

(BELOW THIS LINE IS FOR SIGNALS USE ONLY.)

**T.H.I.** *0940*

**T.O.R.**

SYSTEM IN	TIME IN	READER	SENDER	SYSTEM OUT	TIME OUT	READER	SENDER	SYSTEM OUT	TIME OUT	READER	SENDER
	<i>0942</i>	<i>Gator</i>	<i>WT</i>								



# MESSAGE FORM

Serial No.

CALL AND INSTRUCTIONS

IN  
OUT

*Handwritten scribbles and initials*

No. of Groups.  
GR.

OFFICE DATE STAMP

TO

*18 Bde*

(ABOVE THIS LINE IS FOR SIGNALS USE ONLY.)

FROM

*18 Bde Report Centre*

Originator's Number

*03*

Date

*3*

In Reply to Number

<i>at</i>	<i>0630</i>	<i>2/12</i>	<i>Bn</i>	<i>advanced</i>	<i>600</i>
<i>yds</i>	<i>EAST</i>	<i>FOURTH</i>	<i>CREEK</i>	<i>(.)</i>	<i>held</i>
<i>up</i>	<i>by</i>	<i>one</i>	<i>by</i>	<i>mortar</i>	<i>three</i>
<i>M.M.</i>	<i>Guns</i>	<i>and</i>	<i>snipers</i>	<i>2/12</i>	<i>Bn</i>
<i>casualties</i>	<i>at</i>	<i>least</i>	<i>THREE</i>	<i>Killed</i>	<i>TWELVE</i>
<i>wounded</i>	<i>(.)</i>	<i>B</i>	<i>and</i>	<i>C</i>	<i>Coys</i>
<i>2/9</i>	<i>Bn</i>	<i>will</i>	<i>attack</i>	<i>under</i>	<i>Arty</i>

THIS MESSAGE MAY BE SENT AS WRITTEN BY ANY MEANS.

IF LIABLE TO BE INTERCEPTED OR FALL INTO ENEMY HANDS, THIS MESSAGE MUST BE SENT IN CIPHER.

ORIGINATOR'S INSTRUCTIONS DEGREE OF PRIORITY

TIME OF ORIGIN

SIGNED

SIGNED

(BELOW THIS LINE IS FOR SIGNALS USE ONLY.)

T.H.I.

SYSTEM IN	TIME IN	READER	SENDER	SYSTEM OUT	TIME OUT	READER	SENDER	SYSTEM OUT	TIME OUT	READER	SENDER
(5/501)	Wt. 36314	/21. 225m pads	3-40. B.&S.Ltd.	51/5895.							

T.O.R.



# MESSAGE FORM

Serial No.

CALL  
AND  
INSTRUC-  
TIONS

IN

OUT

No. of Groups.

GR.

OFFICE DATE STAMP

TO

(ABOVE THIS LINE IS FOR SIGNALS USE ONLY.)

FROM

Originator's Number

Date

In Reply to Number

(.)  
arty

ST  
approx

following  
between

first  
1000

lift  
and

of  
1030

THIS MESSAGE MAY BE SENT AS WRITTEN BY ANY MEANS.

IF LIABLE TO BE INTERCEPTED OR FALL INTO ENEMY HANDS, THIS MESSAGE MUST BE SENT IN CIPHER.

ORIGINATOR'S INSTRUCTIONS  
DEGREE OF PRIORITY

TIME OF ORIGIN

SIGNED

SIGNED

(BELOW THIS LINE IS FOR SIGNALS USE ONLY.)

T.H.I.

T.O.R.

1030/3  
1100  
1100

SYSTEM IN	TIME IN	READER	SENDER	SYSTEM OUT	TIME OUT	READER	SENDER	SYSTEM OUT	TIME OUT	READER	SENDER
(5/501)	Wt. 36314	/21. 225m pads	3-40. B.&S.Ltd.	51/5895.							



# MESSAGE FORM

IN

12

Serial No. 127

CALL AND INSTRUCTIONS

IN  
OUT

Cipher.

No. of Groups.  
GR.

OFFICE DATE STAMP

TO

(ABOVE THIS LINE IS FOR SIGNALS USE ONLY.)

18 Aust. Inf. Bde

FROM

18 Bde. Adv. Rec. Centre

Originator's Number

0.5

Date

3

In Reply to Number

Situation as	at	1400	hrs. ①	B
and	C	boys	2/9	INF
BN.	holding	line	600 yds	4 <sup>TH</sup>
CREEK	①	D	coy	will
flank	attack	supported	by	arty
frontal	fire	and	mortar	from
and	C ①	ST	immediately	forward

THIS MESSAGE MAY BE SENT AS WRITTEN BY ANY MEANS.

IF LIABLE TO BE INTERCEPTED OR FALL INTO ENEMY HANDS, THIS MESSAGE MUST BE SENT IN CIPHER.

ORIGINATOR'S INSTRUCTIONS DEGREE OF PRIORITY

TIME OF ORIGIN

SIGNED

SIGNED

(BELOW THIS LINE IS FOR SIGNALS USE ONLY.)

T.H.I.

SYSTEM IN	TIME IN	READER	SENDER	SYSTEM OUT	TIME OUT	READER	SENDER	SYSTEM OUT	TIME OUT	READER	SENDER
(5/501)	Wt. 36314	/21. 225m pads	3-40. B.&S.Ltd.	51/5895.							

T.O.R.



# MESSAGE FORM

IN

12

Serial No. 127

CALL  
AND  
INSTRUC-  
TIONS.

IN

OUT

No. of Groups  
GR.

OFFICE DATE STAMP

(ABOVE THIS LINE IS FOR SIGNALS USE ONLY.)

TO

FROM

Originator's Number

Date

In Reply to Number

①

50

present

aircraft

signals

change

THIS MESSAGE MAY BE SENT AS WRITTEN  
BY ANY MEANS: ( \* (EXCEPT) ) WIRELESS

THIS MESSAGE MUST BE SENT IN CYPHER  
IF LIABLE TO INTERCEPTION OR TO FALL  
INTO ENEMY HANDS.

ORIGINATOR'S INSTRUCTIONS  
DEGREE OF PRIORITY

TIME OF ORIGIN

1400

SIGNATURE .....  
\*ORIGINATOR MAY DELETE "EXCEPT" AND  
INSERT "INCLUDING."

SIGNATURE *Brian H. [Signature]*

(BELOW THIS LINE IS FOR SIGNALS USE ONLY.)

T.H.I. 1455

T.O.R. 1520  
rec. 2015.

SYSTEM IN	TIME IN	READER	SENDER	SYSTEM OUT	TIME OUT	READER	SENDER	SYSTEM OUT	TIME OUT	READER	SENDER



# MESSAGE FORM

IN 9

CALL AND INSTRUCTIONS.

IN  
OUT

No. of Groups  
GR.

Serial No.  
OFFICE DATE STAMP

(ABOVE THIS LINE IS FOR SIGNALS USE ONLY.)

TO ~~18 Aust Inf Bde~~ 18 Aust Inf Bde

FROM 18 Aust Inf Bde R.C.      Originator's Number 04      Date 3      In Reply to Number

AC	Coy	219	Bn	met	with
by	opposition	(.)	Enemy	apparently	had
moved	fwd	slightly	prison	damage	(.)
could	219	Bn	appreciated	probable enemy	
base	now	attempting	encircling	movement	with
two	pls	B	Coy	and	D
coy	working	wide	to	flank	(.)

THIS MESSAGE MAY BE SENT AS WRITTEN BY ANY MEANS: ( ) WIRELESS

THIS MESSAGE MUST BE SENT IN CYPHER IF LIABLE TO INTERCEPTION OR TO FALL INTO ENEMY HANDS.

ORIGINATOR'S INSTRUCTIONS DEGREE OF PRIORITY

TIME OF ORIGIN

NATURE .....  
ORIGINATOR MAY DELETE "EXCEPT" AND INSERT "INCLUDING."

SIGNATURE .....

(BELOW THIS LINE IS FOR SIGNALS USE ONLY.)

T.H.I.

T.O.R.

SYSTEM IN	TIME IN	READER	SENDER	SYSTEM OUT	TIME OUT	READER	SENDER	SYSTEM OUT	TIME OUT	READER	SENDER



# MESSAGE FORM

Serial No.

**CALL  
AND  
INSTRUC-  
TIONS.**

IN

OUT

No. of Groups  
**GR.**

**OFFICE DATE STAMP**

(ABOVE THIS LINE IS FOR SIGNALS USE ONLY.)

**TO**

**FROM**

Originator's Number

Date

In Reply to Number

*Ow*  
*400*

*Ow*  
*yds*

*from*  
**EAST**

*line*  
**FOURTH**

*est*  
**CREEK**

*approx*

THIS MESSAGE MAY BE SENT **AS WRITTEN**  
BY ANY MEANS: (  ) **WIRELESS**  
\*(EXCEPT)

THIS MESSAGE MUST BE SENT **IN CYPHER**  
IF LIABLE TO INTERCEPTION OR TO FALL  
INTO ENEMY HANDS.

ORIGINATOR'S INSTRUCTIONS  
DEGREE OF PRIORITY

TIME OF ORIGIN

NATURE .....  
ORIGINATOR MAY DELETE "EXCEPT" AND  
INSERT "INCLUDING."

SIGNATURE *W. Kelly*

(BELOW THIS LINE IS FOR SIGNALS USE ONLY.)

**T.H.I.** *1150.*

**T.O.R.** *1216*

SYSTEM IN	TIME IN	READER	SENDER	SYSTEM OUT	TIME OUT	READER	SENDER	SYSTEM OUT	TIME OUT	READER	SENDER



# MESSAGE FORM

Serial No.

No. of Groups.

OFFICE DATE STAMP

CALL AND INSTRUCTIONS

IN

OUT

*OPS*  
*9-3/9*  
*10 to subline in map. phoned HQ*  
*to force*

GR.

(ABOVE THIS LINE IS FOR SIGNALS USE ONLY.)

TO

18 AUST INF BDE

FROM

18 BDE FWD REC. CENTRE

Originator's Number

06

Date

3

In Reply to Number

Sitrep flank at action intended	⊙	1600 hrs	D	coy	3/9
⊙	attach	successful	⊙	Enemy casualties	with draw
at	1500 hrs	⊙	our	continuing advance	and
action	NIL	⊙	continuing advance	at	135005
intended	consolidating for	night	plus	TWO	coys
⊙	3/12 HQ	coy	plus	FOURTH	CREEK
RB	MISSION	TWO	coys		

THIS MESSAGE MAY BE SENT AS WRITTEN BY ANY MEANS.

IF LIABLE TO BE INTERCEPTED OR FALL INTO ENEMY HANDS, THIS MESSAGE MUST BE SENT IN CIPHER.

ORIGINATOR'S INSTRUCTIONS DEGREE OF PRIORITY

*with side*

TIME OF ORIGIN

1602

SIGNED

(BELOW THIS LINE IS FOR SIGNALS USE ONLY.)

T.H.I.

1620

SIGNED

SYSTEM IN	TIME IN	READER	SENDER	SYSTEM OUT	TIME OUT	READER	SENDER	SYSTEM OUT	TIME OUT	READER	SENDER

T.O.R.

1640



# MESSAGE FORM

Serial No.

No. of Groups  
**GR.**

OFFICE DATE STAMP

**CALL  
AND  
INSTRUC-  
TIONS.**

IN

OUT

(ABOVE THIS LINE IS FOR SIGNALS USE ONLY.)

**TO**

19 April 1945

**FROM**

18 March 1945

Originator's Number

0154

Date

3

In Reply to Number

for  
info  
of  
staff

information  
AA  
thought

we  
on

intend  
ground

experiment  
length

use  
your

THIS MESSAGE MAY BE SENT AS WRITTEN BY ANY MEANS.

IF LIABLE TO BE INTERCEPTED OR TO FALL INTO ENEMY HANDS, THIS MESSAGE MUST BE SENT IN CYPHER.

ORIGINATOR'S INSTRUCTIONS  
DEGREE OF PRIORITY

TIME OF ORIGIN

1645

SIGNED

SIGNED

(BELOW THIS LINE IS FOR SIGNALS USE ONLY.)

**T.H.I.**

**T.O.R.**

SYSTEM IN	TIME IN	READER	SENDER	SYSTEM OUT	TIME OUT	READER	SENDER	SYSTEM OUT	TIME OUT	READER	SENDER



# MESSAGE FORM

IN 14

CALL AND INSTRUCTIONS.	IN	No. of Groups <b>GR.</b> 62	Serial No. <b>OFFICE DATE STAMP</b>
	OUT		

(ABOVE THIS LINE IS FOR SIGNALS USE ONLY.)

TO **YAFU**

FROM <b>YAFU RC</b>	Originator's Number <b>07</b>	Date <b>3</b>	In Reply to Number
---------------------	----------------------------------	------------------	--------------------

Battle casualties 0600 hrs missing believed wounded two officers nineteen ORs inflicted by	stop today killed one <b>BEXL 2/9</b> <b>HERON</b> wounded <b>HIDI 2/12</b>	<del>HIDI 2/12</del> four six and Enemy casualties as from 2000	as killed missing ORs FOGG	from four thirteen killed and hrs
--	--	--	----------------------------------	---

THIS MESSAGE MAY BE SENT AS WRITTEN BY ANY MEANS: ( * (EXCEPT) ) WIRELESS	THIS MESSAGE MUST BE SENT IN CYPHER IF LIABLE TO INTERCEPTION OR TO FALL INTO ENEMY HANDS.	ORIGINATOR'S INSTRUCTIONS DEGREE OF PRIORITY	TIME OF ORIGIN
NATURE	SIGNATURE		

(BELOW THIS LINE IS FOR SIGNALS USE ONLY.)

SYSTEM IN	TIME IN	READER	SENDER	SYSTEM OUT	TIME OUT	READER	SENDER	SYSTEM OUT	TIME OUT	READER	SENDER

**T.H.I.**  
**T.O.R.**



# MESSAGE FORM

Serial No.

CALL  
AND  
INSTRUC-  
TIONS.

IN

OUT

No. of Groups  
**GR.**

OFFICE DATE STAMP

(ABOVE THIS LINE IS FOR SIGNALS USE ONLY.)

TO

FROM

Originator's Number

Date

In Reply to Number

2

Sept

70

definitely

killed  
Inflicted

incl  
by

5

at

KB

~~TEXT~~ 2/9

unknown

THIS MESSAGE MAY BE SENT **AS WRITTEN**  
BY ANY MEANS: ( <sup>\*(EXCEPT)</sup> ) WIRELESS

THIS MESSAGE MUST BE SENT **IN CYPHER**  
IF LIABLE TO INTERCEPTION OR TO FALL  
INTO ENEMY HANDS.

ORIGINATOR'S INSTRUCTIONS  
DEGREE OF PRIORITY

TIME OF ORIGIN

1-10/3

NATURE .....  
\*ORIGINATOR MAY DELETE "EXCEPT" AND  
INSERT "INCLUDING."

SIGNATURE .....

(BELOW THIS LINE IS FOR SIGNALS USE ONLY.)

T.H.I. 1810

T.O.R. 2085

SYSTEM IN	TIME IN	READER	SENDER	SYSTEM OUT	TIME OUT	READER	SENDER	SYSTEM OUT	TIME OUT	READER	SENDER



# MESSAGE FORM

Serial No.

No. of Groups  
**GR.**

OFFICE DATE STAMP

**CALL AND INSTRUCTIONS.**

IN

OPS *[Signature]*

OUT

(ABOVE THIS LINE IS FOR SIGNALS USE ONLY.)

**TO**

*49 ansch inf bn*

**FROM**

*18 ansch inf (bde)*

Originator's Number

Date

In Reply to Number

*0155*

*3*

<i>49</i>	<i>to</i>	<i>small</i>	<i>continue</i>	<i>advance</i>	<i>contact</i>
<i>possibly</i>	<i>tomorrow</i>	<i>at</i>	<i>small</i>	<i>numbers</i>	<i>pressures</i>
<i>urgently</i>	<i>wanted</i>	<i>for</i>	<i>I</i>	<i>purpose</i>	<i>ASK</i>

THIS MESSAGE MAY BE SENT AS WRITTEN BY ANY MEANS.

IF LIABLE TO BE INTERCEPTED OR TO FALL INTO ENEMY HANDS, THIS MESSAGE MUST BE SENT IN CYPHER.

ORIGINATOR'S INSTRUCTIONS DEGREE OF PRIORITY

TIME OF ORIGIN

SIGNED

SIGNED

*cypher Immediate*

*1820*

(BELOW THIS LINE IS FOR SIGNALS USE ONLY.)

**T.H.I.**

**T.O.R.**

SYSTEM IN	TIME IN	READER	SENDER	SYSTEM OUT	TIME OUT	READER	SENDER	SYSTEM OUT	TIME OUT	READER	SENDER



# MESSAGE FORM

Serial No.

No. of Groups  
**GR.**

OFFICE DATE STAMP

**CALL AND INSTRUCTIONS.**

IN

OUT

*Ops*  
*[Signature]*  
*3/9*

(ABOVE THIS LINE IS FOR SIGNALS USE ONLY.)

TO

2/9, 2/12 Aust Inf Bns, 4 Bty 101 A. Tk Regt.

FROM

10 Aust Inf Bde

Originator's Number

0.158

Date

8

In Reply to Number

Ops	section	4	A. Tk	Bty	will
report	to	Maj	GRATED	at	CALL OUT
4	Sept	0730	hrs	to	move
to	MIS-ION	(v)	Section	under	cond
2/12	Bn	until	required	by	2/9
Bn	then	cond	passes	2/ to	2/9

THIS MESSAGE MAY BE SENT AS WRITTEN BY ANY MEANS.

IF LIABLE TO BE INTERCEPTED OR TO FALL INTO ENEMY HANDS, THIS MESSAGE MUST BE SENT IN CYPHER.

ORIGINATOR'S INSTRUCTIONS  
DEGREE OF PRIORITY

IMMEDIATE

TIME OF ORIGIN

1910

SIGNED

SIGNED

(BELOW THIS LINE IS FOR SIGNALS USE ONLY.)

*John H. Stephenson*  
*Capt* - cipher 2/9 & 2/12 Bns.

T.H.I.

T.O.R.

SYSTEM IN	TIME IN	READER	SENDER	SYSTEM OUT	TIME OUT	READER	SENDER	SYSTEM OUT	TIME OUT	READER	SENDER



# MESSAGE FORM

Serial No.

No. of Groups  
**GR.**

OFFICE DATE STAMP

**ALL AND INSTRUCTIONS.**

IN

*Opas 3/9*

OUT

(ABOVE THIS LINE IS FOR SIGNALS USE ONLY.)

TO

*2/9, 2/10, 2/12 Aust Inf Bns*

FROM

*18 Aust Inf Bde*

Originator's Number

*0157*

Date

*3*

In Reply to Number

<i>Aircraft</i>	<i>recognition</i>	<i>0</i>	<i>call</i>	<i>for</i>	<i>support</i>
<i>remains</i>	<i>white</i>	<i>very</i>	<i>light</i>	<i>plus</i>	<i>one</i>
<i>red</i>	<i>very</i>	<i>light</i>	<i>find</i>	<i>in</i>	<i>direction</i>
<i>of</i>	<i>enemy</i>	<i>up</i>	<i>to</i>	<i>two</i>	<i>hundred</i>
<i>yards</i>	<i>one</i>	<i>additional</i>	<i>red</i>	<i>very</i>	<i>light</i>
<i>each</i>	<i>additional</i>	<i>two</i>	<i>hundred</i>	<i>plus</i>	<i>very</i>
<i>do</i>	<i>NOT</i>	<i>use</i>	<i>angle</i>	<i>light</i>	<i>very</i>

THIS MESSAGE MAY BE SENT AS WRITTEN BY ANY MEANS.

IF LIABLE TO BE INTERCEPTED OR TO FALL INTO ENEMY HANDS, THIS MESSAGE MUST BE SENT IN CYPHER.

ORIGINATOR'S INSTRUCTIONS DEGREE OF PRIORITY

TIME OF ORIGIN

SIGNED

SIGNED

(BELOW THIS LINE IS FOR SIGNALS USE ONLY.)

**T.H.I.**

SYSTEM IN	TIME IN	READER	SENDER	SYSTEM OUT	TIME OUT	READER	SENDER	SYSTEM OUT	TIME OUT	READER	SENDER

**T.O.R.**



# MESSAGE FORM

Serial No.

No. of Groups  
**GR.**

OFFICE DATE STAMP

**CALL  
AND  
INSTRUC-  
TIONS.**

IN

OUT

TO

(ABOVE THIS LINE IS FOR SIGNALS USE ONLY.)

FROM

Originator's Number

Date

In Reply to Number

<i>light</i>	<i>to</i>	<i>indicate</i>	<i>find</i>	<i>tps</i>	<i>as</i>
<i>this</i>	<i>signal</i>	<i>compromised</i>	<i>and</i>	<i>will</i>	<i>draw</i>
<i>fire</i>	<i>out</i>	<i>soon</i>	<i>tps</i>		

THIS MESSAGE MAY BE SENT AS WRITTEN BY ANY MEANS.

IF LIABLE TO BE INTERCEPTED OR TO FALL INTO ENEMY HANDS, THIS MESSAGE MUST BE SENT IN CYPHER.

ORIGINATOR'S INSTRUCTIONS  
DEGREE OF PRIORITY

TIME OF ORIGIN

SIGNED

SIGNED

(BELOW THIS LINE IS FOR SIGNALS USE ONLY.)

*20 33*  
**T.H.I.**

**T.O.R.**

SYSTEM IN	TIME IN	READER	SENDER	SYSTEM OUT	TIME OUT	READER	SENDER	SYSTEM OUT	TIME OUT	READER	SENDER



# MESSAGE FORM

Serial No. *20*

CALL AND INSTRUCTIONS.

IN  
OUT

No. of Groups  
GR.

*27*

OFFICE DATE STAMP

(ABOVE THIS LINE IS FOR SIGNALS USE ONLY.)

TO *YAFU 14 Bde*

FROM *YAFU 19 Bde FWD. RC*

Originator's Number

*0 10*

Date

*4*

In Reply to Number

*—*

*Enemy ships off coast near*  
*appear to be unloading gear*  
*apparently sunk in area*  
*BEA prepared*

THIS MESSAGE MAY BE SENT **AS WRITTEN**  
\*(EXCEPT) BY ANY MEANS: ) WIRELESS

THIS MESSAGE MUST BE SENT **IN CYPHER**  
IF LIABLE TO INTERCEPTION OR TO FALL INTO ENEMY HANDS.

ORIGINATOR'S INSTRUCTIONS  
DEGREE OF PRIORITY

TIME OF ORIGIN

*0250*  
**T.H.I.**  
*0300*

SIGNATURE .....  
\*ORIGINATOR MAY DELETE "EXCEPT" AND INSERT "INCLUDING."

SIGNATURE .....

(BELOW THIS LINE IS FOR SIGNALS USE ONLY.)

SYSTEM IN	TIME IN	READER	SENDER	SYSTEM OUT	TIME OUT	READER	SENDER	SYSTEM OUT	TIME OUT	READER	SENDER
<i>W0303</i>	<i>0303</i>	<i>W0303</i>	<i>W0303</i>								

**T.O.R.**



# MESSAGE FORM

Serial No.

CALL AND INSTRUCTIONS.

IN

OUT

No. of Groups  
**GR.**

OFFICE DATE STAMP

*TP 12 07  
passed 12  
124  
1332  
7  
DC*

*83*

(ABOVE THIS LINE IS FOR SIGNALS USE ONLY.)

TO

*YAFU*

FROM

*YAFU FWD RC*

Originator's Number

*011*

Date

*4*

In Reply to Number

*Appears to be transport with  
motor operating between ships and shore  
Difficult to observe*

THIS MESSAGE MAY BE SENT **AS WRITTEN**  
BY ANY MEANS:  **\*(EXCEPT)**  **WIRELESS**

THIS MESSAGE MUST BE SENT **IN CYPHER**  
IF LIABLE TO INTERCEPTION OR TO FALL  
INTO ENEMY HANDS.

ORIGINATOR'S INSTRUCTIONS  
DEGREE OF PRIORITY

TIME OF ORIGIN

*0308*

SIGNATURE .....  
\*ORIGINATOR MAY DELETE "EXCEPT" AND  
INSERT "INCLUDING."

SIGNATURE .....

(BELOW THIS LINE IS FOR SIGNALS USE ONLY.)

**T.H.I.**

*0312*

**T.O.R.**

SYSTEM IN	TIME IN	READER	SENDER	SYSTEM OUT	TIME OUT	READER	SENDER	SYSTEM OUT	TIME OUT	READER	SENDER
<i>W 0313</i>		<i>[Signature]</i>	<i>[Signature]</i>								



# MESSAGE FORM

Serial No.

CALL AND INSTRUCTIONS.

IN

OUT

No. of Groups

GR.

28

OFFICE DATE STAMP

(ABOVE THIS LINE IS FOR SIGNALS USE ONLY.)

TO

YAFU

FROM

YAFU FWD RC

Originator's Number

012

Date

4

In Reply to Number

—

ROO

definitely make

out 2 craft

of

veh

carrying shape

operating between ship

0

various signal

lights between ships

and

shore

THIS MESSAGE MAY BE SENT AS WRITTEN  
BY ANY MEANS: ( \* (EXCEPT) ) WIRELESS

THIS MESSAGE MUST BE SENT IN CYPHER  
IF LIABLE TO INTERCEPTION OR TO FALL  
INTO ENEMY HANDS.

ORIGINATOR'S INSTRUCTIONS  
DEGREE OF PRIORITY

TIME OF ORIGIN

SIGNATURE .....  
\*ORIGINATOR MAY DELETE "EXCEPT" AND  
INSERT "INCLUDING."

SIGNATURE .....

(BELOW THIS LINE IS FOR SIGNALS USE ONLY.)

SYSTEM IN	TIME IN	READER	SENDER	SYSTEM OUT	TIME OUT	READER	SENDER	SYSTEM OUT	TIME OUT	READER	SENDER
W	0333		CHL								

T.H.I.

T.O.R.

0322

0333



# MESSAGE FORM

Serial No.

No. of Groups  
**GR.**

OFFICE DATE STAMP

CALL AND INSTRUCTIONS.

IN

*EPS*

OUT

*24/9*

(ABOVE THIS LINE IS FOR SIGNALS USE ONLY.)

TO

*2/9 2/12 aush inf base*

FROM

*18 aush inf base*

Originator's Number

*0158*

Date

*4*

In Reply to Number

*two  
K.B  
cond  
2/9  
4/9*

*further  
early  
2/12  
hr  
hr*

*17 TK  
today  
hr  
when*

*guns  
⊙  
until  
cond*

*being  
come  
request  
forces*

*landed  
under  
by  
6*

THIS MESSAGE MAY BE SENT AS WRITTEN BY ANY MEANS.

*OK for Sig*

SIGNED

IF LIABLE TO BE INTERCEPTED OR TO FALL INTO ENEMY HANDS, THIS MESSAGE MUST BE SENT IN CYPHER.

SIGNED

ORIGINATOR'S INSTRUCTIONS  
DEGREE OF PRIORITY

*after a message*

TIME OF ORIGIN

*0325*

(BELOW THIS LINE IS FOR SIGNALS USE ONLY.)

T.H.I.

*0540*

T.O.R.

SYSTEM IN	TIME IN	READER	SENDER	SYSTEM OUT	TIME OUT	READER	SENDER	SYSTEM OUT	TIME OUT	READER	SENDER



# MESSAGE FORM

Serial No.

No. of Groups  
**GR.**

OFFICE DATE STAMP

CALL AND INSTRUCTIONS.

IN

*OPS # 4/9*

OUT

(ABOVE THIS LINE IS FOR SIGNALS USE ONLY.)

TO

*4 Bty 101 ATK regt*

FROM

*18 amk inf bde*

Originator's Number

*0159*

Date

*4*

In Reply to Number

*one immediately crew moves light*

*see to and to*

*ATK  
BILI BILI  
amm  
LB  
~~subject~~  
OO*

*guns  
return  
D  
MISSION*

*will complete this in*

*report with see first*

THIS MESSAGE MAY BE SENT AS WRITTEN BY ANY MEANS.

IF LIABLE TO BE INTERCEPTED OR TO FALL INTO ENEMY HANDS, THIS MESSAGE MUST BE SENT IN CYPHER.

ORIGINATOR'S INSTRUCTIONS DEGREE OF PRIORITY

TIME OF ORIGIN

*0335*

SIGNED

SIGNED

(BELOW THIS LINE IS FOR SIGNALS USE ONLY.)

T.H.I.

T.O.R.

SYSTEM IN	TIME IN	READER	SENDER	SYSTEM OUT	TIME OUT	READER	SENDER	SYSTEM OUT	TIME OUT	READER	SENDER



**MESSAGE FORM**

Serial No. 130

**CALL AND INSTRUCTIONS**

IN

*ops*  
Air support arranged for 0750

No. of Groups.

OFFICE DATE STAMP

GR.

OUT

Arrive to take command & telephone  
to goe 4/3m 2 9/9 10. to pass to 9 III 1.

**TO**

(ABOVE THIS LINE IS FOR SIGNALS USE ONLY.)

18 AUST. INF. BDE

as indicated  
Passed to 9 III 1.  
by Lieut D.W. REA

**FROM**

FWD. REC. CENTRE

Originator's Number

Date

In Reply to Number

0.13

4

0740ms

Bomb	2/9	AUST	INF	BN.	urgently
requests	air	strafing	on	point	EAST
his	from	beginning	0600	has	⊙
ST.	for	continuation	of	2/9	BN
advance	0645	has	and	then	work
EAST.					

THIS MESSAGE MAY BE SENT AS WRITTEN BY ANY MEANS.

IF LIABLE TO BE INTERCEPTED OR FALL INTO ENEMY HANDS, THIS MESSAGE MUST BE SENT IN CIPHER.

ORIGINATOR'S INSTRUCTIONS  
DEGREE OF PRIORITY

TIME OF ORIGIN.

SIGNED

SIGNED

*Immediate*

0345

*[Signature]*

(BELOW THIS LINE IS FOR SIGNALS USE ONLY.)

T.H.I.

0530

SYSTEM IN	TIME IN	READER	SENDER	SYSTEM OUT	TIME OUT	READER	SENDER	SYSTEM OUT	TIME OUT	READER	SENDER

T.O.R.

0724

Wt. 36314/21 50,000 pads 2.40 CT&Co Ltd 51-5894. Forms C.2130/14.



# MESSAGE FORM

Serial No.

No. of Groups  
**GR.**

OFFICE DATE STAMP

CALL AND INSTRUCTIONS.

IN

*ops*  
*4/9*

OUT

(ABOVE THIS LINE IS FOR SIGNALS USE ONLY.)

TO

*219 aush inf bn*

FROM

*18 aush inf bde*

Originator's Number

*0160*

Date

*4*

In Reply to Number

*219 possible routes*

*bn @ for*

*with small I*

*continuous number purposes*

*advance purposes*  
*ATK*

*earliest urgently*

THIS MESSAGE MAY BE SENT AS WRITTEN BY ANY MEANS.

SIGNED

*[Signature]*

IF LIABLE TO BE INTERCEPTED OR TO FALL INTO ENEMY HANDS, THIS MESSAGE MUST BE SENT IN CYPHER

SIGNED

*[Signature]*

ORIGINATOR'S INSTRUCTIONS DEGREE OF PRIORITY

*[Handwritten priority instructions]*

TIME OF ORIGIN

*0745*

T.H.I.

*0403*

T.O.R.

(BELOW THIS LINE IS FOR SIGNALS USE ONLY.)

SYSTEM IN	TIME IN	READER	SENDER	SYSTEM OUT	TIME OUT	READER	SENDER	SYSTEM OUT	TIME OUT	READER	SENDER



# MESSAGE FORM

Serial No.

No. of Groups  
**GR.**

OFFICE DATE STAMP

**CALL AND INSTRUCTIONS.**

IN

OUT

*PPS 846*

(ABOVE THIS LINE IS FOR SIGNALS USE ONLY.)

**TO**

*18 hde fwd report centre*

**FROM**

*18 amth rd hde*

Originator's Number

*0161*

Date

*4*

In Reply to Number

*delivered*

*report*

*steps*

*and*

*shilling*

*required*

THIS MESSAGE MAY BE SENT AS WRITTEN BY ANY MEANS.

IF LIABLE TO BE INTERCEPTED OR TO FALL INTO ENEMY HANDS, THIS MESSAGE MUST BE SENT IN CYPHER.

ORIGINATOR'S INSTRUCTIONS DEGREE OF PRIORITY

TIME OF ORIGIN

*0405*

SIGNED

SIGNED

(BELOW THIS LINE IS FOR SIGNALS USE ONLY.)

**T.H.I.**

SYSTEM IN	TIME IN	READER	SENDER	SYSTEM OUT	TIME OUT	READER	SENDER	SYSTEM OUT	TIME OUT	READER	SENDER

**T.O.R.**



# MESSAGE FORM

**CALL AND INSTRUCTIONS.**

IN  
OUT

18 Inf. Bde. A.I.F.  
- 5 SEP 1942

No. of Groups  
**GR.**

Serial No.  
OFFICE DATE STAMP

(ABOVE THIS LINE IS FOR SIGNALS USE ONLY.)

TO 18 AUST INF BDE

FROM 2/9 AUST INF BDE

Originator's Number  
BH-1

Date  
4

In Reply to Number  
A/122/129-2

KILLED	EIGHT	(8)	OR'S	WOUNDED	TWO
(2)	OFFICERS	TWENTY TWO	(22)	OR'S	MISSING
BELIEVED	SAFE	NIL	MISSING	BELIEVED	KILLED
NIL	ESTIMATED	JAP	CASUALTIES	APPROX	TWENTY
(20)	0				

*ggs*  
*45/9*

THIS MESSAGE MAY BE SENT AS WRITTEN BY ANY MEANS:

IF LIABLE TO BE INTERCEPTED OR FALL INTO ENEMY HANDS, THIS MESSAGE MUST BE SENT IN CYPHER

ORIGINATOR'S INSTRUCTIONS DEGREE OF PRIORITY

TIME OF ORIGIN

0640

SIGNED

*W. J. ...*

SIGNED

(BELOW THIS LINE IS FOR SIGNALS USE ONLY.)

SYSTEM IN	TIME IN	READER	SENDER	SYSTEM OUT	TIME OUT	READER	SENDER	SYSTEM OUT	TIME OUT	READER	SENDER

T.H.I.

T.O.R.



# MESSAGE FORM

IN

8

Serial No. 134

**CALL AND INSTRUCTIONS**

IN

*[Handwritten mark]*

OUT

No. of Groups.  
GR.

OFFICE DATE STAMP

**TO**

(ABOVE THIS LINE IS FOR SIGNALS USE ONLY.)

18 AUST. INF. BDE

**FROM**

I office 2/9 AUST. INF. BN.

Originator's Number

~~I office 1.~~

Date

4

In Reply to Number

D

cay

left

0710

0

A

cay

leaving

now

0715

Wt. 3631 4/21 50,000 pads 2.40 CT&Co Ltd 51-5894. Forms C.2130/14.

THIS MESSAGE MAY BE SENT AS WRITTEN BY ANY MEANS.

IF LIABLE TO BE INTERCEPTED OR FALL INTO ENEMY HANDS, THIS MESSAGE MUST BE SENT IN CIPHER.

ORIGINATOR'S INSTRUCTIONS  
DEGREE OF PRIORITY

TIME OF ORIGIN.

0710

SIGNED

SIGNED

*[Handwritten signature]*

(BELOW THIS LINE IS FOR SIGNALS USE ONLY.)

T.H.I.

0710

T.O.R.

1010

SYSTEM IN	TIME IN	READER	SENDER	SYSTEM OUT	TIME OUT	READER	SENDER	SYSTEM OUT	TIME OUT	READER	SENDER



# MESSAGE FORM

*out-6*

Serial No.

No. of Groups  
**GR.**

OFFICE DATE STAMP

**CALL AND INSTRUCTIONS.**

IN

*Ops*

OUT

*OIIP*

(ABOVE THIS LINE IS FOR SIGNALS USE ONLY.)

TO

*79 airtel unit base*

FROM

*18 airtel unit base*

Originator's Number

*0163*

Date

*4*

In Reply to Number

~~essential~~  
*maximum*  
*advise*

*most*  
*speed*  
*progress*

*essential*  
*possible*

*press*  
*under*

*food*  
*conditions*

*with*  
*0*

THIS MESSAGE MAY BE SENT AS WRITTEN BY ANY MEANS.

IF LIABLE TO BE INTERCEPTED OR TO FALL INTO ENEMY HANDS, THIS MESSAGE MUST BE SENT IN CYPHER.

ORIGINATOR'S INSTRUCTIONS DEGREE OF PRIORITY

TIME OF ORIGIN

SIGNED

SIGNED

(BELOW THIS LINE IS FOR SIGNALS USE ONLY.)

T.H.I.

*0810*

*0817*

T.O.R.

SYSTEM IN	TIME IN	READER	SENDER	SYSTEM OUT	TIME OUT	READER	SENDER	SYSTEM OUT	TIME OUT	READER	SENDER



IN CLASS	IN CLASS	REVISION	REVISION	DATE CLASS	DATE CLASS	REVISION	REVISION	DATE CLASS	DATE CLASS	REVISION	REVISION
-------------	-------------	----------	----------	---------------	---------------	----------	----------	---------------	---------------	----------	----------

L.O.B.  
 D.M.I. 2811  
 THE OFFICER

FROM: (Below this line is for signals use only)  
 TO: (Above this line is for signals use only)

FROM: [Faint handwritten text]

TO: [Faint handwritten text]

FROM: [Faint handwritten text]

TO: [Faint handwritten text]

FROM: [Faint handwritten text]

TO: [Faint handwritten text]

FROM: [Faint handwritten text]

TO: [Faint handwritten text]

FROM: [Faint handwritten text]

TO: [Faint handwritten text]

*signals are very poor*

MESSAGE FORM

CR  
 No. of Clonds  
 OFFICE DATE STAMP  
 Date No.



MESSAGE FORM

IN

5

Serial No. 132

CALL AND INSTRUCTIONS

IN

OUT

*by cipher*

No. of Groups.  
GR.

OFFICE DATE STAMP

(ABOVE THIS LINE IS FOR SIGNALS USE ONLY.)

TO

18 AUST. INF. BDE

*OT 14/9*

FROM

FWD. REC. CENTRE

Originator's Number

0 15

Date

4

In Reply to Number

2/9	AUST	INF	BN	fwd	elements
have	reached	GORONI	145995	⊙	appears
to	have	been	a	HQ	⊙
Large	wireless	transmitter	found	Detached	⊙
continuing	advance	following	aircraft	support	

THIS MESSAGE MAY BE SENT AS WRITTEN BY ANY MEANS.

IF LIABLE TO BE INTERCEPTED OR FALL INTO ENEMY HANDS, THIS MESSAGE MUST BE SENT IN CIPHER.

ORIGINATOR'S INSTRUCTIONS  
DEGREE OF PRIORITY

TIME OF ORIGIN.

0820

SIGNED

*[Signature]*

(BELOW THIS LINE IS FOR SIGNALS USE ONLY.)

T.H.I.

0830

T.O.R.

0930

SYSTEM IN	TIME IN	READER	SENDER	SYSTEM OUT	TIME OUT	READER	SENDER	SYSTEM OUT	TIME OUT	READER	SENDER

Wt. 3631 4/21 50,000 pads 2.40 CT&CoLtd 51-5894. Forms C.2130/14.



MESSAGE FORM

IN

7

Serial No. 133

CALL AND INSTRUCTIONS

IN

OUT

No. of Groups.

GR.

OFFICE DATE STAMP

*6 cipher*  
*sent by Comd*  
*24/9.*

TO

(ABOVE THIS LINE IS FOR SIGNALS USE ONLY.)

18 AUST INF BDE

FROM

FWD. REC. CENTRE

Originator's Number

016

Date

4

In Reply to Number

3/9	AUST.	INF.	BN.	met	heavy
opposition	146993	with	M.Gs	⊙	<del>B</del> A
coy	(2) containing	enemy	that	posn	D
coy	move	round	for	flank	attack

THIS MESSAGE MAY BE SENT AS WRITTEN BY ANY MEANS.

IF LIABLE TO BE INTERCEPTED OR FALL INTO ENEMY HANDS, THIS MESSAGE MUST BE SENT IN CIPHER.

ORIGINATOR'S INSTRUCTIONS DEGREE OF PRIORITY

TIME OF ORIGIN.

SIGNED

SIGNED

(BELOW THIS LINE IS FOR SIGNALS USE ONLY.)

T.H.I.

0910

T.O.R.

1000

SYSTEM IN	TIME IN	READER	SENDER	SYSTEM OUT	TIME OUT	READER	SENDER	SYSTEM OUT	TIME OUT	READER	SENDER

Wt. 3631 4/21 50,000 pads 2.40 CT&Co Ltd 51-5894. Forms C.2130/14.



# MESSAGE FORM

Serial No. **6**

CALL AND INSTRUCTIONS.

IN

OUT

*M/L 27*

*XEB Z 011P*

No. of Groups  
**GR.**

*24*

OFFICE DATE STAMP

(ABOVE THIS LINE IS FOR SIGNALS USE ONLY.)

TO

*YAFU 18 Bde*

FROM

*YAFU 18 Bde FWD RC*

Originator's Number

*017*

Date

*4*

In Reply to Number

*Troops  
hand  
of  
until*

*BEX! 2/9  
fighting  
front  
further*

*now  
with  
notice*

*engaged  
enemy  
& cancelled  
ops 4/9*

*hand  
just  
air*

*to  
eat  
support*

THIS MESSAGE MAY BE SENT AS WRITTEN  
BY ANY MEANS: ( \* (EXCEPT) ) WIRELESS

THIS MESSAGE MUST BE SENT IN CYPHER  
IF LIABLE TO INTERCEPTION OR TO FALL  
INTO ENEMY HANDS.

ORIGINATOR'S INSTRUCTIONS  
DEGREE OF PRIORITY

TIME OF ORIGIN

*Immediate*

SIGNATURE

(BELOW THIS LINE IS FOR SIGNALS USE ONLY.)

T.H.I. *0915*

T.O.R. *1000*

SYSTEM IN	TIME IN	READER	SENDER	SYSTEM OUT	TIME OUT	READER	SENDER	SYSTEM OUT	TIME OUT	READER	SENDER
<i>W 0930</i>		<i>Logan</i>									



MESSAGE FORM

*Ans*  
*ops 4/9 114*

Serial No. *137*

CALL AND INSTRUCTIONS

IN

OUT

*Cipher*

No. of Groups. *12*  
GR.

OFFICE DATE STAMP

TO

(ABOVE THIS LINE IS FOR SIGNALS USE ONLY.)

*18 AUST. INF. BDE*

FROM

*FWD. REC. CENTRE*

Originator's Number

*0.17*

Date

*4*

In Reply to Number

<i>Sitrep</i>	<i>1030</i>	<i>has</i>	<i>⊙</i>	<i>A</i>	<i>coy</i>
<i>pressing</i>	<i>forward</i>	<i>striking</i>	<i>considerable</i>	<i>opposition</i>	<i>from</i>
<i>M.G's</i>	<i>D</i>	<i>coy</i>	<i>still</i>	<i>working</i>	<i>wide</i>
<i>to</i>	<i>flank</i>	<i>⊙</i>	<i>Enemy</i>	<i>showing</i>	<i>signs</i>
<i>of</i>	<i>withdrawing</i>	<i>⊙</i>	<i>own</i>	<i>casualties</i>	<i>approx</i>
<i>15</i>	<i>of severe</i>	<i>nature</i>	<i>⊙ Enemy</i>	<i>casualties</i>	<i>have</i>
<i>to estimate</i>	<i>define</i>	<i>⊙ ONE</i>	<i>MG and</i>	<i>crew of 4</i>	<i>knocked</i>

THIS MESSAGE MAY BE SENT AS WRITTEN BY ANY MEANS.

IF LIABLE TO BE INTERCEPTED OR FALL INTO ENEMY HANDS, THIS MESSAGE MUST BE SENT IN CIPHER.

ORIGINATOR'S INSTRUCTIONS  
DEGREE OF PRIORITY

TIME OF ORIGIN. *out*

SIGNED

(BELOW THIS LINE IS FOR SIGNALS USE ONLY.)

*Immediate*

*1035*

SIGNED

SYSTEM IN	TIME IN	READER	SENDER	SYSTEM OUT	TIME OUT	READER	SENDER	SYSTEM OUT	TIME OUT	READER	SENDER

T.H.I. *1109*

T.O.R. *1150*

Wt. 36314/21 50,000 pads 2.40 CT&Co Ltd 51-5894. Forms C.2130/14.



# MESSAGE FORM

IN

18

Serial No.

**CALL AND INSTRUCTIONS**

IN

R/T

*Three*

*Op. J*

419

No. of Groups.

GR.

OFFICE DATE STAMP

OUT

(ABOVE THIS LINE IS FOR SIGNALS USE ONLY.)

TO

18 AUST INF BDE

FROM

YAFU RC

Originator's Number

Date

In Reply to Number

4

to	further	news	of	operation	⊙
for	inform	⊙	as	from	afternoon
13 <sup>00</sup>	rept	genuine	report	enemy	wearing
boots	leather	ankle	black	with	steel
studs	in	place	of	boots	rubber

THIS MESSAGE MAY BE SENT AS WRITTEN BY ANY MEANS.

IF LIABLE TO BE INTERCEPTED OR FALL INTO ENEMY HANDS, THIS MESSAGE MUST BE SENT IN CIPHER.

ORIGINATOR'S INSTRUCTIONS DEGREE OF PRIORITY

TIME OF ORIGIN.

1145

SIGNED

*Boan. A. Co. Capt.*

(BELOW THIS LINE IS FOR SIGNALS USE ONLY.)

T.H.I.

1215

T.O.R.

1225

SYSTEM IN	TIME IN	READER	SENDER	SYSTEM OUT	TIME OUT	READER	SENDER	SYSTEM OUT	TIME OUT	READER	SENDER

Wt. 36314/21 50,000 pads 2.40 CT&CoLtd 51-5894. Forms C.2130/14.



# MESSAGE FORM

Serial No.

No. of Groups  
**GR.**

OFFICE DATE STAMP

CALL  
AND  
INSTRUC-  
TIONS.

IN

*Amec.*

OUT

(ABOVE THIS LINE IS FOR SIGNALS USE ONLY.)

TO

*Forward Report Centre*

FROM

*18 Aust Inf Bde*

Originator's Number

*164*

Date

*4*

In Reply to Number

*Brig  
fwd  
You  
informed  
quoted  
to*

*directs  
xps  
will  
regular  
O  
O  
present*

*you  
and  
obtain  
intervals  
map  
Failure  
most*

*obtain  
advise  
infom  
and  
refs  
to  
reprehensible.*

*immediately  
him  
at  
keep  
to  
supply*

*person  
at  
brigades  
be  
infom*

THIS MESSAGE MAY BE SENT AS WRITTEN BY ANY MEANS.

*John W. Stephenson  
Capt*

SIGNED

IF LIABLE TO BE INTERCEPTED OR TO FALL INTO ENEMY HANDS, THIS MESSAGE MUST BE SENT IN CYPHER.

SIGNED

ORIGINATOR'S INSTRUCTIONS  
DEGREE OF PRIORITY

*Immediate*

TIME OF ORIGIN

*1400*

(BELOW THIS LINE IS FOR SIGNALS USE ONLY.)

**T.H.I.**

SYSTEM IN	TIME IN	READER	SENDER	SYSTEM OUT	TIME OUT	READER	SENDER	SYSTEM OUT	TIME OUT	READER	SENDER

**T.O.R.**



MESSAGE FORM

IN 22 Serial No. 139

CALL AND INSTRUCTIONS

IN

OUT

*ops 4/9*

*Cipher*

*Seen by Comd. Force Addressed*

No. of Groups. GR.

OFFICE DATE STAMP

*new landing place*

TO

(ABOVE THIS LINE IS FOR SIGNALS USE ONLY.)

18 AUST. INF. BDE

*Staff Capt. advised re*

FROM

FWD. REP. CENTRE

Originator's Number

0 20

Date

4

In Reply to Number

<i>A few</i>	<i>landing</i>	<i>point</i>	<i>for</i>	<i>supplies</i>	<i>by</i>
<i>sea</i>	<i>2/9</i>	<i>BN</i>	<i>ref.</i>	<i>142003</i>	<i>⊙</i>
<i>2/9</i>	<i>BN</i>	<i>H.Q.</i>	<i>at</i>	<i>same</i>	<i>ref</i>
<i>⊙</i>	<i>D</i>	<i>coy</i>	<i>exact</i>	<i>location</i>	<i>unknown</i>
<i>⊙</i>	<i>B</i>	<i>coy</i>	<i>advancing</i>	<i>round</i>	<i>left</i>
<i>flank</i>					

Wt. 36314/21 50,000 pads 2.40 CT&Co Ltd 51-5894. Forms C.2130/14.

THIS MESSAGE MAY BE SENT AS WRITTEN BY ANY MEANS.

IF LIABLE TO BE INTERCEPTED OR FALL INTO ENEMY HANDS, THIS MESSAGE MUST BE SENT IN CIPHER.

ORIGINATOR'S INSTRUCTIONS DEGREE OF PRIORITY

TIME OF ORIGIN.

1400

SIGNED

*Scott Cox Opt.*

(BELOW THIS LINE IS FOR SIGNALS USE ONLY.)

SIGNED

SYSTEM IN	TIME IN	READER	SENDER	SYSTEM OUT	TIME OUT	READER	SENDER	SYSTEM OUT	TIME OUT	READER	SENDER

T.H.I.

1415

T.O.R.

1500



# MESSAGE FORM

Serial No.

No. of Groups  
**GR.**

OFFICE DATE STAMP

**CALL AND INSTRUCTIONS.**

IN

OUT

*Yes*  
*gmc*  
*4/9*

(ABOVE THIS LINE IS FOR SIGNALS USE ONLY.)

**TO**

*219 Aust Inf Bn*

**FROM**

*11 Aust Inf Bde*

Originator's Number

*165*

Date

*4*

In Reply to Number

<i>Report</i>	<i>immediately</i>	<i>map</i>	<i>ref.</i>	<i>find</i>	<i>4ps</i>
<i>and</i>	<i>keep</i>	<i>—</i>	<i>informed</i>	<i>0</i>	<i>most</i>
<i>important</i>	<i>0</i>	<i>what</i>	<i>is</i>	<i>holding</i>	<i>up</i>
<i>advance</i>					

THIS MESSAGE MAY BE SENT AS WRITTEN BY ANY MEANS.

IF LIABLE TO BE INTERCEPTED OR TO FALL INTO ENEMY HANDS, THIS MESSAGE MUST BE SENT IN CYPHER.

ORIGINATOR'S INSTRUCTIONS  
DEGREE OF PRIORITY

*Immediate*

TIME OF ORIGIN

*1402*

SIGNED

SIGNED

(BELOW THIS LINE IS FOR SIGNALS USE ONLY.)

**T.H.I.**

SYSTEM IN	TIME IN	READER	SENDER	SYSTEM OUT	TIME OUT	READER	SENDER	SYSTEM OUT	TIME OUT	READER	SENDER

**T.O.R.**



**MESSAGE FORM**

IN

24

Serial No. 141

CALL AND INSTRUCTIONS.

IN

OUT

*Cipher* *July 10* ✓ *141*

No. of Groups  
**GR.**

OFFICE DATE STAMP

(ABOVE THIS LINE IS FOR SIGNALS USE ONLY.)

TO 18<sup>th</sup> AUST. INF. BDE

FROM FWD. REP. CENTRE

Originator's Number  
0.21

Date  
4

In Reply to Number  
0.165

Sites about M.G's D coy WAGA-WAGA and up	1545 hrs to MORTARS encircled store due	3/9 BN attack Previous report jumps to D	fwd 146993 attack few enemy WAGA-WAGA area coy losing touch.	Enemy this struck prepared hold	145993 opposition from COAST posts hold
--	---	--	--	---------------------------------	---

THIS MESSAGE MAY BE SENT AS WRITTEN BY ANY MEANS: (EXCEPT WIRELESS)

THIS MESSAGE MUST BE SENT IN CYPHER IF LIABLE TO INTERCEPTION OR TO FALL INTO ENEMY HANDS.

ORIGINATOR'S INSTRUCTIONS DEGREE OF PRIORITY

TIME OF ORIGIN

SIGNATURE  
\*ORIGINATOR MAY DELETE "EXCEPT" AND INSERT "INCLUDING."

SIGNATURE *W. Scott*

Immediate

1543

(BELOW THIS LINE IS FOR SIGNALS USE ONLY.)

T.H.I. 1548

T.O.R. 1625

SYSTEM IN	TIME IN	READER	SENDER	SYSTEM OUT	TIME OUT	READER	SENDER	SYSTEM OUT	TIME OUT	READER	SENDER



# MESSAGE FORM

Serial No.

No. of Groups  
**GR.**

OFFICE DATE STAMP

CALL  
AND  
INSTRUC-  
TIONS.

IN

OUT

(ABOVE THIS LINE IS FOR SIGNALS USE ONLY.)

TO

18 hde just report centre

FROM

18 cmtk inf hde

Originator's Number

0167

Date

4

In Reply to Number

4	our	0166	57	4	5 sep
can	NOT	de	passed	by	line
bought	to	2/9	by	it	amount
be	sent	just	by	hand	to
mark	by	by	2700	has	5
rep	ACK				

THIS MESSAGE MAY BE SENT AS WRITTEN BY ANY MEANS.

IF LIABLE TO BE INTERCEPTED OR TO FALL INTO ENEMY HANDS, THIS MESSAGE MUST BE SENT IN CYPHER.

ORIGINATOR'S INSTRUCTIONS  
DEGREE OF PRIORITY

TIME OF ORIGIN

2200

SIGNED

SIGNED

(BELOW THIS LINE IS FOR SIGNALS USE ONLY.)

T.H.I.

T.O.R.

SYSTEM IN	TIME IN	READER	SENDER	SYSTEM OUT	TIME OUT	READER	SENDER	SYSTEM OUT	TIME OUT	READER	SENDER



# MESSAGE FORM

Serial No.

No. of Groups  
**GR.**

OFFICE DATE STAMP

**CALL AND INSTRUCTIONS.**

IN

OUT

*575  
a 29*

(ABOVE THIS LINE IS FOR SIGNALS USE ONLY.)

**TO**

2/9 Aust Inf Bn, rptd RAAF, 9 Bty 2/8 Aust Inf Regt, 2/18 Aust Inf Bn.

**FROM**

18 Aust Inf Bn.

Originator's Number

0.156

Date

4

In Reply to Number

Following	arrangements	made	with	RAAF	to
support	your	attack	5	sent	(.)
RAAF	the	initial	constant	offensive	patrol
from	conclusion	will	shoot	and	will
strade	and	back	targets	beyond	line
your	and	the	(.)	RAAF	patrol
can	not	commence	ops	prior	to

THIS MESSAGE MAY BE SENT AS WRITTEN BY ANY MEANS.

IF LIABLE TO BE INTERCEPTED OR TO FALL INTO ENEMY HANDS, THIS MESSAGE MUST BE SENT IN CYPHER.

ORIGINATOR'S INSTRUCTIONS DEGREE OF PRIORITY

TIME OF ORIGIN

SIGNED

SIGNED

(BELOW THIS LINE IS FOR SIGNALS USE ONLY.)

SYSTEM IN	TIME IN	READER	SENDER	SYSTEM OUT	TIME OUT	READER	SENDER	SYSTEM OUT	TIME OUT	READER	SENDER

**T.H.I.**

**T.O.R.**



# MESSAGE FORM

Serial No.

No. of Groups  
**GR.**

OFFICE DATE STAMP

**CALL  
AND  
INSTRUC-  
TIONS.**

IN

OUT

(ABOVE THIS LINE IS FOR SIGNALS USE ONLY.)

TO

FROM

Originator's Number

Date

In Reply to Number

conclusion

arty shoot

(.)

Cond

9

Bty

2/5

Regt

will

arrange

synchronization with

FOO

and

RAAF

(.)

oving

constant

changes

over

of

planes

recognition

signals

must

be

repeated

continuously

(.)

recognition

signals

as

today

in

our

O. 157

(.)

Your

arrangements

regarding

~~our~~

patrol

THIS MESSAGE MAY BE SENT AS WRITTEN BY ANY MEANS.

IF LIABLE TO BE INTERCEPTED OR TO FALL INTO ENEMY HANDS, THIS MESSAGE MUST BE SENT IN CYPHER.

ORIGINATOR'S INSTRUCTIONS  
DEGREE OF PRIORITY

TIME OF ORIGIN

SIGNED

SIGNED

(BELOW THIS LINE IS FOR SIGNALS USE ONLY.)

**T.H.I.**

**T.O.R.**

SYSTEM IN	TIME IN	READER	SENDER	SYSTEM OUT	TIME OUT	READER	SENDER	SYSTEM OUT	TIME OUT	READER	SENDER



# MESSAGE FORM

Serial No.

No. of Groups  
**GR.**

OFFICE DATE STAMP

**CALL  
AND  
INSTRUC-  
TIONS.**

IN

OUT

(ABOVE THIS LINE IS FOR SIGNALS USE ONLY.)

TO

FROM

Originator's Number

Date

In Reply to Number

THIS MESSAGE MAY BE SENT AS WRITTEN BY ANY MEANS

IF LIABLE TO BE INTERCEPTED OR TO FALL INTO ENEMY HANDS, THIS MESSAGE MUST BE SENT IN CYPHER.

ORIGINATOR'S INSTRUCTIONS DEGREE OF PRIORITY

TIME OF ORIGIN

SIGNED

SIGNED

(BELOW THIS LINE IS FOR SIGNALS USE ONLY.)

**T.H.I.**

SYSTEM IN	TIME IN	READER	SENDER	SYSTEM OUT	TIME OUT	READER	SENDER	SYSTEM OUT	TIME OUT	READER	SENDER

**T.O.R.**



# MESSAGE FORM.

CALL AND INSTRUCTIONS.	IN	18 Inf. Bde. A.I.F. - 5 SEP 1942	No. of Groups	Serial No. <span style="font-size: 2em; border: 1px solid blue; border-radius: 50%; padding: 5px;">44</span> OFFICE DATE STAMP 5/25 5/9
	OUT		GR.	

(ABOVE THIS LINE IS FOR SIGNALS USE ONLY.)

TO *18 AUST INF BDE*

FROM <i>2/12 AUST INF BDE</i>	Originator's Number. <i>17 3</i>	Date. <i>5</i>	In Reply to Number <i>-</i>
-------------------------------	-------------------------------------	-------------------	--------------------------------

BATTLE	CASUALTIES	for	previous	24 hrs	Ending
<i>0600</i>	<i>hrs</i>	<i>5 Sep 42</i>	<i>0</i>	<i>Killed</i>	<i>-</i>
<i>and</i>	<i>-</i>	<i>WOUNDED</i>	<i>-</i>	<i>and</i>	<i>-</i>
<i>MISSING</i>	<i>Believed</i>	<i>Killed</i>	<i>-</i>	<i>and</i>	<i>-</i>
<i>Estimated</i>	<i>Jap</i>	<i>Casualties</i>	<i>1</i>	<i>0</i>	
<i>EVACUATIONS</i>	<i>Feet</i>	<i>4</i>	<i>MALARIA</i>	<i>2</i>	<i>Exhaustion.</i>
<i>1</i>	<i>Diarrhoea</i>	<i>1</i>	<i>0</i>	<i>RESUMED</i>	<i>UNIT</i>

THIS MESSAGE MAY BE SENT AS WRITTEN BY ANY MEANS:

IF LIABLE TO BE INTERCEPTED OR FALL INTO ENEMY HANDS. THIS MESSAGE MUST BE SENT IN CYPHER.

ORIGINATOR'S INSTRUCTIONS DEGREE OF PRIORITY.

TIME OF ORIGIN

*ASW Ample*  
SIGNED

SIGNED (BELOW THIS LINE IS FOR SIGNALS USE ONLY.)

*0600*  
T.H.I. *0530*  
T.O.R.

SYSTEM IN.	TIME IN.	READER.	SENDER.	SYSTEM OUT.	TIME OUT.	READER.	SENDER.	SYSTEM OUT.	TIME OUT.	READER.	SENDER.
				<i>L</i>	<i>0900</i>		<i>Luc KMA</i>				



MESSAGE FORM

*Int.* Serial No. 131  
No. of Groups. OFFICE DATE STAMP  
GR.

CALL AND INSTRUCTIONS  
IN  
OUT

*ops 4/4/9*

(ABOVE THIS LINE IS FOR SIGNALS USE ONLY.)

TO 18 AUST. INF. BDE

FROM FWD. REC. CENTRE  
Originator's Number 0.14  
Date 4  
In Reply to Number

unable	to	establish	location	of	shelling
throughout hills	most	difficult	owing	to	reverberations
AA	guns.	and	explosions	of	own

Wt. 36314/21 50,000 pads 2.40 CT&CoLtd 51-5894. Forms C.2130/14.

THIS MESSAGE MAY BE SENT AS WRITTEN BY ANY MEANS.

IF LIABLE TO BE INTERCEPTED OR FALL INTO ENEMY HANDS, THIS MESSAGE MUST BE SENT IN CIPHER.

ORIGINATOR'S INSTRUCTIONS DEGREE OF PRIORITY

TIME OF ORIGIN.  
0825

SIGNED *bcw H. [Signature]*

(BELOW THIS LINE IS FOR SIGNALS USE ONLY.)

T.H.I. 0820

T.O.R. 0903

SYSTEM IN	TIME IN	READER	SENDER	SYSTEM OUT	TIME OUT	READER	SENDER	SYSTEM OUT	TIME OUT	READER	SENDER



46

1800 hrs From Lt-Col CUMMINGS to BM

After the bombing and strafing this morning we put the arty and mortars on and pushed through immediately after. The coys going through found isolated parties some of whom they managed to shoot up and the coys penetrated East to between 800 and 1000 yds with no further opposition. In the area the coy counted approximately 70 fresh dead. It could have been a lot more. Owing to the instn received from the Bde Comd this morning that he was to hold this base strongly at all costs as a base.

Col CUMMINGS is pretty sure he has got the main base. There should be dumps  $\frac{1}{2}$  to  $\frac{3}{4}$  mile to the N.W. ~~Main base is in the main base~~ ~~between main base and main base~~ The fwd part of the main base goes inland between half a mile and one mile..

Could have taken up coys about 900 yds.

OPS  
4/3/9



# MESSAGE FORM

**CALL AND INSTRUCTIONS.**

IN

OUT

**18 Inf. Bde. A.I.F.**  
**- 5 SEP 1942**

No. of Groups  
**GR.**

Serial No.

OFFICE DATE STAMP

**43**

(ABOVE THIS LINE IS FOR SIGNALS USE ONLY.)

**TO** 18 AUST INF BDE

**FROM** 219 AUST INF BN

Originator's Number  
 BH-1.

Date  
 5

In Reply to Number

DISPOSITION REPORT -		AT.	GORONI	20
OFFICERS	556	OR'S	DETACHED	3
OFFICERS	5	OR'S	B. ECHELON	GILLI-
GILLI	2	OFFICERS	OR'S	0

625 / 519

THIS MESSAGE MAY BE SENT **AS WRITTEN**  
 BY ANY MEANS:

IF LIABLE TO BE INTERCEPTED OR FALL  
 INTO ENEMY HANDS, THIS MESSAGE MUST  
 BE SENT **IN CYPHER**

ORIGINATOR'S INSTRUCTIONS  
 DEGREE OF PRIORITY

TIME OF ORIGIN

SIGNED

SIGNED

(BELOW THIS LINE IS FOR SIGNALS USE ONLY.)

SYSTEM IN	TIME IN	READER	SENDER	SYSTEM OUT	TIME OUT	READER	SENDER	SYSTEM OUT	TIME OUT	READER	SENDER

**T.H.I.**

**T.O.R.**

1530



# MESSAGE FORM

Serial No.

CALL AND INSTRUCTIONS.

IN **14**

OUT

No. of Groups  
**GR.**

OFFICE DATE STAMP

TO

(ABOVE THIS LINE IS FOR SIGNALS USE ONLY.)

*49 avch of lco repld 2/12 avch of lco*

FROM

*13 avch of lco*

Originator's Number

*0169*

Date

*5*

In Reply to Number

<i>company</i>	<i>verbal</i>	<i>orders</i>	<i>49</i>	<i>lco</i>	<i>and</i>
<i>entire</i>	<i>advance</i>	<i>with</i>	<i>maximum</i>	<i>speed</i>	<i>until</i>
<i>enemy</i>	<i>base</i>	<i>can</i>	<i>captured</i>	<i>2</i>	<i>lco</i>
<i>will</i>	<i>then</i>	<i>be</i>	<i>disposed</i>	<i>in</i>	<i>defense</i>
<i>that</i>	<i>area</i>	<i>protected</i>	<i>by</i>	<i>patrols</i>	<i>50</i>
<i>FORCIB</i>	<i>will</i>	<i>partly</i>	<i>will</i>	<i>be</i>	<i>sent</i>
<i>find</i>	<i>immediately</i>	<i>to</i>	<i>remain</i>	<i>slowly</i>	<i>20</i>

THIS MESSAGE MAY BE SENT AS WRITTEN BY ANY MEANS.

IF LIABLE TO BE INTERCEPTED OR TO FALL INTO ENEMY HANDS, THIS MESSAGE MUST BE SENT IN CYPHER.

ORIGINATOR'S INSTRUCTIONS DEGREE OF PRIORITY

TIME OF ORIGIN

SIGNED

SIGNED

(BELOW THIS LINE IS FOR SIGNALS USE ONLY.)

T.H.I.

T.O.R.

SYSTEM IN	TIME IN	READER	SENDER	SYSTEM OUT	TIME OUT	READER	SENDER	SYSTEM OUT	TIME OUT	READER	SENDER



# MESSAGE FORM

Serial No.

CALL AND INSTRUCTIONS.

IN

OUT

No. of Groups  
**GR.**

OFFICE DATE STAMP

TO

(ABOVE THIS LINE IS FOR SIGNALS USE ONLY.)

②

FROM

Originator's Number

Date

In Reply to Number

advise area	immediately ①	priority all	message stores	capture and	from the
guarded reports commitments	or the end will	capture commitments like	① on and	receive around receive	priority ①

THIS MESSAGE MAY BE SENT AS WRITTEN BY ANY MEANS.

IF LIABLE TO BE INTERCEPTED OR TO FALL INTO ENEMY HANDS, THIS MESSAGE MUST BE SENT IN CYPHER.

ORIGINATOR'S INSTRUCTIONS  
DEGREE OF PRIORITY

TIME OF ORIGIN

SIGNED

SIGNED

*Immediate*

1035

(BELOW THIS LINE IS FOR SIGNALS USE ONLY.)

T.H.I.

T.O.R.

SYSTEM IN	TIME IN	READER	SENDER	SYSTEM OUT	TIME OUT	READER	SENDER	SYSTEM OUT	TIME OUT	READER	SENDER



(41)

File with OPS  
messages

\* 6/9



Date ..... *3 July 45* .....

MESSAGE

ACTION TAKEN

*Sup Duties*

*Conduct*

*Lat AW - 7/4/45*

*Se*

*17379 Dr W<sup>o</sup> Sullivan AW*

*PC*



For Brigadier Wootten.

This post is again  
engaged & we appear to  
be on their last base. The  
post itself appears to be  
on a plateau of approx  
100'. From Capt Keapers  
report yesterday it would  
appear that some of their  
base dumps about a  
1/2 mile to the rear lying N.W  
from the village of Wagga  
Wagga. I shall put  
2 Coy in to the attack  
D... along road C on  
their left which should  
just about strike their  
Right flank with a  
bit over to swing in.  
A Coy has been sent North



Strongly engaged.

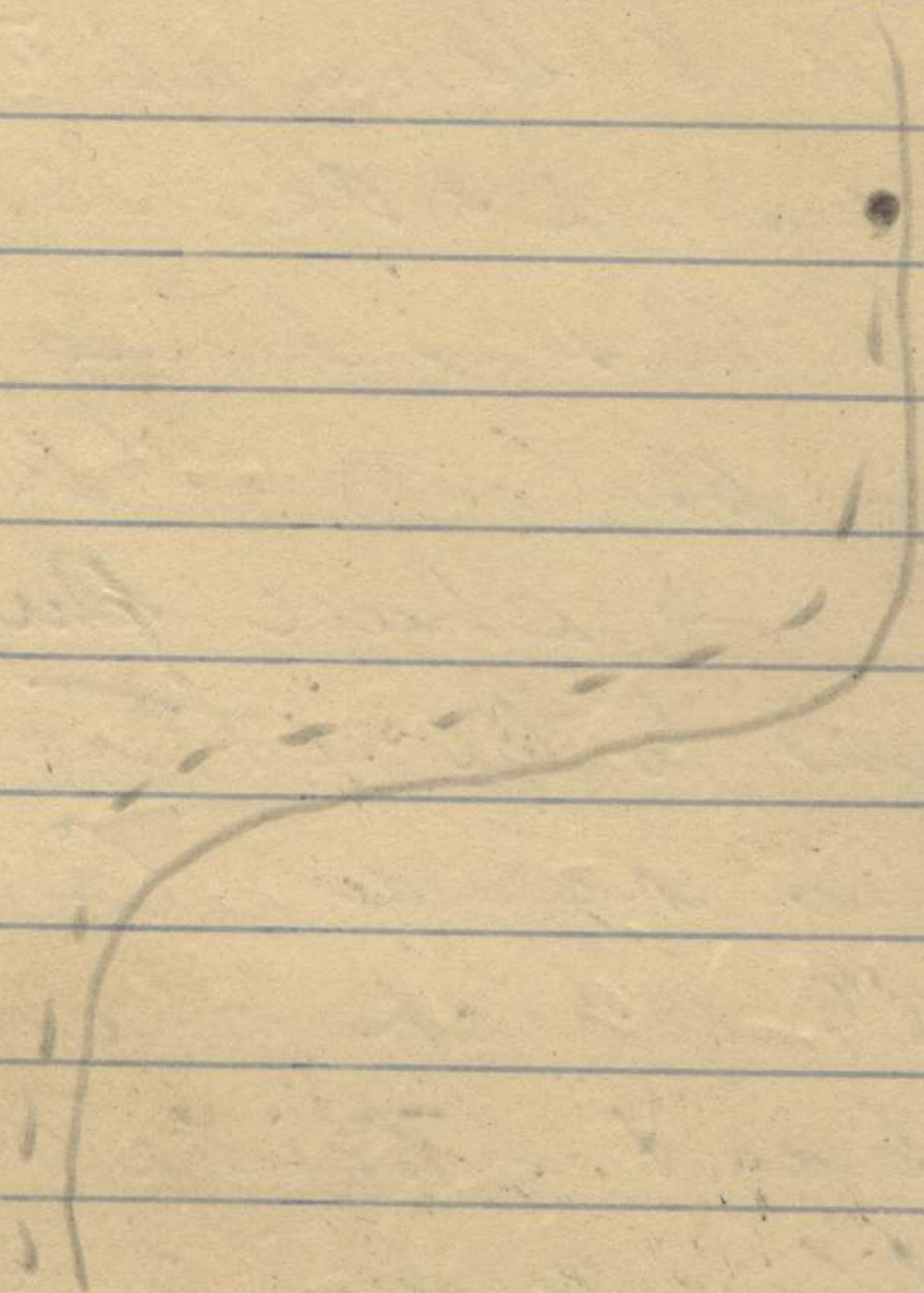



boox I will move boox FAST  
when arty is covering. I  
will then swing in to  
the RIGHT rear of enemy  
to battle him up. I  
shall have B. Coy in  
reserve & in the perimeter  
of the villages of Wagga Wagga

I shall then withdraw  
to the perimeter as ordered  
by you previously  
& hold it as a base  
with strong patrol to  
find out if any enemy  
are still in area. We  
depend on the attack.

If it is not successful  
I feel that it will be  
a job for Bombers, fighters



Artillery positions  
possibly ~~at~~ 2.00pm  
or perhaps 1.00pm.

Attacking here & the  
other landing by night  
in rear & moving in.

They appear to be  
determined to fight to  
a finish & are quite  
fanatical - they laugh  
& yell as you shoot  
them.

See journal of  
2/10/42

at 8/9pm

Lasuncis - this  
morning approx 20.



# MESSAGE FORM

Serial No.

No. of Groups  
**GR.**

OFFICE DATE STAMP

CALL AND INSTRUCTIONS.

IN

OUT

*50*  
*47* *ops*

*4 5/9*

(ABOVE THIS LINE IS FOR SIGNALS USE ONLY.)

TO

*49 412 coast of land*

FROM

*18 coast of land*

Originator's Number

*0170*

Date

*5*

In Reply to Number

*4*

<i>ops</i>	<i>6</i>	<i>sep</i>	<i>0</i>	<i>4/9</i>	<i>412</i>
<i>will</i>	<i>press</i>	<i>on</i>	<i>from</i>	<i>present</i>	<i>pos</i>
<i>to</i>	<i>last</i>	<i>earliest</i>	<i>possible</i>	<i>and</i>	<i>will</i>
<i>break</i>	<i>down</i>	<i>enemy</i>	<i>resistance</i>	<i>encountered</i>	<i>0</i>
<i>successful</i>	<i>all</i>	<i>contact</i>	<i>by</i>	<i>followed</i>	<i>up</i>
<i>and</i>	<i>contact</i>	<i>maintained</i>	<i>and</i>	<i>this</i>	<i>149</i>
<i>kept</i>	<i>fully</i>	<i>informed</i>	<i>0</i>	<i>copy</i>	<i>4/12</i>

THIS MESSAGE MAY BE SENT AS WRITTEN BY ANY MEANS.

IF LIABLE TO BE INTERCEPTED OR TO FALL INTO ENEMY HANDS, THIS MESSAGE MUST BE SENT IN CYPHER.

ORIGINATOR'S INSTRUCTIONS DEGREE OF PRIORITY

TIME OF ORIGIN

SIGNED

SIGNED

(BELOW THIS LINE IS FOR SIGNALS USE ONLY.)

T.H.I.

T.O.R.

SYSTEM IN	TIME IN	READER	SENDER	SYSTEM OUT	TIME OUT	READER	SENDER	SYSTEM OUT	TIME OUT	READER	SENDER



# MESSAGE FORM

Serial No.

No. of Groups  
**GR.**

OFFICE DATE STAMP

**CALL  
AND  
INSTRUC-  
TIONS.**

IN

OUT

(ABOVE THIS LINE IS FOR SIGNALS USE ONLY.)

TO

FROM

Originator's Number

Date

In Reply to Number

②

for	at	present	area	GORONI	and
take	over	protection	supply	beach	WAGGA
WAGGA	○	relief	to	to	merged
immediately	with	if possible	be	to	with
plans	conduct	stones	after	just	light
○	enemy	before	at	GORONI	to
be	destroyed		way	moves	○

THIS MESSAGE MAY BE SENT AS WRITTEN BY ANY MEANS.

IF LIABLE TO BE INTERCEPTED OR TO FALL INTO ENEMY HANDS, THIS MESSAGE MUST BE SENT IN CYPHER.

ORIGINATOR'S INSTRUCTIONS  
DEGREE OF PRIORITY

TIME OF ORIGIN

SIGNED

SIGNED

(BELOW THIS LINE IS FOR SIGNALS USE ONLY.)

T.H.I.

SYSTEM IN	TIME IN	READER	SENDER	SYSTEM OUT	TIME OUT	READER	SENDER	SYSTEM OUT	TIME OUT	READER	SENDER

T.O.R.



# MESSAGE FORM

Serial No.

No. of Groups  
**GR.**

OFFICE DATE STAMP

**CALL  
AND  
INSTRUC-  
TIONS.**

IN

OUT

TO

(ABOVE THIS LINE IS FOR SIGNALS USE ONLY.)

③

FROM

Originator's Number

Date

In Reply to Number

refer first printer first	has been will launch	will HQ arrange ACK	consider WAGGA	advisability expected WAGGA	establishing communication by
------------------------------------	-------------------------------	------------------------------	-------------------	-----------------------------------	-------------------------------------

THIS MESSAGE MAY BE SENT AS WRITTEN BY ANY MEANS.

IF LIABLE TO BE INTERCEPTED OR TO FALL INTO ENEMY HANDS, THIS MESSAGE MUST BE SENT IN CYPHER.

ORIGINATOR'S INSTRUCTIONS  
DEGREE OF PRIORITY

TIME OF ORIGIN

2350

SIGNED

SIGNED

(BELOW THIS LINE IS FOR SIGNALS USE ONLY.)

T.H.I.

T.O.R.

SYSTEM IN	TIME IN	READER	SENDER	SYSTEM OUT	TIME OUT	READER	SENDER	SYSTEM OUT	TIME OUT	READER	SENDER



# MESSAGE FORM

Serial No.

CALL AND INSTRUCTIONS	IN	6	No. of Groups. GR.	OFFICE DATE STAMP
	OUT			

(ABOVE THIS LINE IS FOR SIGNALS USE ONLY.)

TO 18 BDE

FROM

2/12 BN

Originator's Number

03

Date

6

In Reply to Number

C	Coy	2/12	BN	moving	To
Wagga Wagga	by	Expect	To	be	in
position		0800			

THIS MESSAGE MAY BE SENT AS WRITTEN BY ANY MEANS.

IF LIABLE TO BE INTERCEPTED OR FALL INTO ENEMY HANDS, THIS MESSAGE MUST BE SENT IN CIPHER.

ORIGINATOR'S INSTRUCTIONS  
DEGREE OF PRIORITY

*Important*

TIME OF ORIGIN.

0730

SIGNED

SIGNED

(BELOW THIS LINE IS FOR SIGNALS USE ONLY.)

T.H.I.

SYSTEM IN	TIME IN	READER	SENDER	SYSTEM OUT	TIME OUT	READER	SENDER	SYSTEM OUT	TIME OUT	READER	SENDER
PH 0740			L. Hardy								

T.O.R.

Wt. 36314/21 50,000 pads 2.40 CT&Co Ltd 51-5894. Forms C.2130/14.



# MESSAGE FORM

Serial No.

No. of Groups. OFFICE DATE STAMP  
GR.

CALL AND INSTRUCTIONS

IN

OUT

(ABOVE THIS LINE IS FOR SIGNALS USE ONLY.)

TO

2/9 aush inf ltr

FROM

18 aush inf ltr

Originator's Number

0175

Date

6

In Reply to Number

your	message	re	area	NE	7
WA 207	WA 207	received	0	while	containing
advance	you	are	still	responsible	local
protection	you	good			

THIS MESSAGE MAY BE SENT AS WRITTEN BY ANY MEANS.

IF LIABLE TO BE INTERCEPTED OR FALL INTO ENEMY HANDS, THIS MESSAGE MUST BE SENT IN CIPHER.

ORIGINATOR'S INSTRUCTIONS DEGREE OF PRIORITY

TIME OF ORIGIN

SIGNED

*except with paper 2 byr*

SIGNED

(BELOW THIS LINE IS FOR SIGNALS USE ONLY.)

*Emergency ops*

*0815'*

T.H.I.

T.O.R.

SYSTEM IN	TIME IN	READER	SENDER	SYSTEM OUT	TIME OUT	READER	SENDER	SYSTEM OUT	TIME OUT	READER	SENDER



# MESSAGE FORM

Serial No.

No. of Groups.

OFFICE DATE STAMP

CALL AND INSTRUCTIONS

IN

OUT

GR.

8

(ABOVE THIS LINE IS FOR SIGNALS USE ONLY.)

TO

2/9 aush vif lcn

FROM

18 aush vif hde

Originator's Number

0175

Date

6

In Reply to Number

your	message	re	area	NE	of
WA 2 2 7	WA 2 2 7	received	0	while	continuing
advance	you	are	still	responsible	for
protection	your	good	0	refer	your own
orders	today's	ops	advance	and	destroying
all	enemy	in combat	you	fresh	in
part					

THIS MESSAGE MAY BE SENT AS WRITTEN BY ANY MEANS.

IF LIABLE TO BE INTERCEPTED OR FALL INTO ENEMY HANDS, THIS MESSAGE MUST BE SENT IN CIPHER.

ORIGINATOR'S INSTRUCTIONS DEGREE OF PRIORITY

TIME OF ORIGIN

0815

SIGNED

except with depth 2 by

SIGNED

(BELOW THIS LINE IS FOR SIGNALS USE ONLY.)

Emergency ops

T.H.I.

T.O.R.

SYSTEM IN	TIME IN	READER	SENDER	SYSTEM OUT	TIME OUT	READER	SENDER	SYSTEM OUT	TIME OUT	READER	SENDER



# MESSAGE FORM

CALL AND INSTRUCTIONS	IN	No. of Groups. GR.	OFFICE DATE STAMP <b>13</b>
	OUT		

(ABOVE THIS LINE IS FOR SIGNALS USE ONLY.)

TO

412 avsh w/ br rptd 2/9 avsh w/ br

FROM

18 avsh w/ br

Originator's Number

0172

Date

6

In Reply to Number

warning  
to  
49  
sep

order  
prepared  
for

to  
to

412  
take  
antibody

br  
over  
before

well  
from  
7

THIS MESSAGE MAY BE SENT AS WRITTEN BY ANY MEANS.

IF LIABLE TO BE INTERCEPTED OR FALL INTO ENEMY HANDS, THIS MESSAGE MUST BE SENT IN CIPHER.

ORIGINATOR'S INSTRUCTIONS  
DEGREE OF PRIORITY

Important

TIME OF ORIGIN

0935

SIGNED

*[Signature]*

(BELOW THIS LINE IS FOR SIGNALS USE ONLY.)

T.H.I.

T.O.R.

TIME IN	READER	SENDER	SYSTEM OUT	TIME OUT	READER	SENDER	SYSTEM OUT	TIME OUT	READER	SENDER

2412/1098. 750M. 12/40. P.I. 51-8146.



# MESSAGE FORM

In 6

Serial No.  
OFFICE DATE STAMP

16

CALL AND INSTRUCTIONS

IN  
OUT

No. of Groups.  
GR.

*OPS  
1.0. to inform  
free key  
9/2/9*

(ABOVE THIS LINE IS FOR SIGNALS USE ONLY.)

TO

18 Bde

FROM

2/9 Bw.

Originator's Number

Date

In Reply to Number

—

6

—

Over	used	of	up	movement	of	food	track	LILIH	this	track	remainder	tps	leading	One	boy	before	reached	North	LILIH	this	being	further	well	side	sent	eastward
------	------	----	----	----------	----	------	-------	-------	------	-------	-----------	-----	---------	-----	-----	--------	---------	-------	-------	------	-------	---------	------	------	------	----------

THIS MESSAGE MAY BE SENT AS WRITTEN BY ANY MEANS.

IF LIABLE TO BE INTERCEPTED OR FALL INTO ENEMY HANDS, THIS MESSAGE MUST BE SENT IN CIPHER.

ORIGINATOR'S INSTRUCTIONS  
DEGREE OF PRIORITY

TIME OF ORIGIN.

0955.

SIGNED

SIGNED

(BELOW THIS LINE IS FOR SIGNALS USE ONLY.)

T.H.I.

0955

T.O.R.

0958

SYSTEM IN	TIME IN	READER	SENDER	SYSTEM OUT	TIME OUT	READER	SENDER	SYSTEM OUT	TIME OUT	READER	SENDER
P	0955	[Signature]	[Signature]								

Wt. 36314/21 50,000 pads 2.40 CT&Co Ltd 51-5894. Forms C.2130/14.



# MESSAGE FORM

Out 849  
Serial No.

CALL AND INSTRUCTIONS.

IN

*ops.*

OUT

No. of Groups  
GR.

OFFICE DATE STAMP

*17*

TO

(ABOVE THIS LINE IS FOR SIGNALS USE ONLY.)

*2/12 aptd 2/9 and inf bus*

FROM

*18 and inf bus*

Originator's Number

*0176*

Date

*6*

In Reply to Number

<i>CO</i>	<i>4/12</i>	<i>for</i>	<i>and</i>	<i>with</i>	<i>marks</i>	<i>unreadable</i>
<i>arrangement</i>	<i>for</i>	<i>destination</i>	<i>and</i>	<i>all</i>	<i>enemy</i>	<i>status</i>
<i>in</i>	<i>aptd</i>	<i>under</i>	<i>our</i>	<i>control</i>	<i>to</i>	<i>only</i>
<i>brief</i>	<i>7</i>	<i>2/9</i>	<i>advance</i>	<i>(C)</i>	<i>can</i>	<i>to</i>
<i>system</i>	<i>are</i>	<i>which</i>	<i>which</i>	<i>can</i>	<i>available</i>	<i>(C)</i>
<i>returned</i>	<i>consequently</i>	<i>in</i>	<i>hand's</i>	<i>available</i>	<i>with</i>	<i>2/9</i>
<i>engine</i>	<i>party</i>	<i>is</i>	<i>present</i>	<i>with</i>		

THIS MESSAGE MAY BE SENT AS WRITTEN BY ANY MEANS.

IF LIABLE TO BE INTERCEPTED OR TO FALL INTO ENEMY HANDS, THIS MESSAGE MUST BE SENT IN CYPHER.

ORIGINATOR'S INSTRUCTIONS  
DEGREE OF PRIORITY

TIME OF ORIGIN

SIGNED

SIGNED

(BELOW THIS LINE IS FOR SIGNALS USE ONLY.)

T.H.I.

SYSTEM IN	TIME IN	READER	SENDER	SYSTEM OUT	TIME OUT	READER	SENDER	SYSTEM OUT	TIME OUT	READER	SENDER

T.O.R.



# MESSAGE FORM

Serial No.

No. of Groups  
**GR.**

OFFICE DATE STAMP

**CALL AND INSTRUCTIONS.**

IN

OUT

TO

(ABOVE THIS LINE IS FOR SIGNALS USE ONLY.)

FROM

Originator's Number

Date

In Reply to Number

<i>be</i>	<i>will</i>	<i>implement</i>	<i>these</i>	<i>in line</i>	<i>forthwith</i>
<i>0</i>	<i>for</i>	<i>operation</i>	<i>gap</i>	<i>REPOSENT</i>	<i>u</i>
<i>available</i>	<i>with 1017</i>	<i>WAG 617</i>	<i>and</i>	<i>will</i>	<i>to</i>
<i>must</i>	<i>for</i>	<i>for</i>	<i>burning</i>	<i>0</i>	<i>0</i>
<i>report</i>	<i>progress</i>	<i>of this</i>	<i>will</i>	<i>0</i>	<i>the</i>
<i>instrs</i>	<i>to</i>	<i>NOT</i>	<i>repeat</i>	<i>NOT</i>	<i>very</i>
<i>up</i>	<i>instrs</i>	<i>already</i>	<i>given</i>	<i>2/9</i>	<i>on</i>

THIS MESSAGE MAY BE SENT AS WRITTEN BY ANY MEANS.

IF LIABLE TO BE INTERCEPTED OR TO FALL INTO ENEMY HANDS, THIS MESSAGE MUST BE SENT IN CYPHER.

ORIGINATOR'S INSTRUCTIONS  
DEGREE OF PRIORITY

TIME OF ORIGIN

SIGNED

SIGNED

(BELOW THIS LINE IS FOR SIGNALS USE ONLY.)

T.H.I.

T.O.R.

SYSTEM IN	TIME IN	READER	SENDER	SYSTEM OUT	TIME OUT	READER	SENDER	SYSTEM OUT	TIME OUT	READER	SENDER

*10-20*

*1004.*



# MESSAGE FORM

Serial No.

CALL AND INSTRUCTIONS.

IN  
OUT

21

No. of Groups  
GR.

OFFICE DATE STAMP

TO

(ABOVE THIS LINE IS FOR SIGNALS USE ONLY.)

49 work of her

FROM

18 work of her

Originator's Number

0177

Date

6

In Reply to Number

confirming	verbal	orders	①	when	49
for	consider	Eastern	extremity	Jap	has
they	will	continue	advance	apparently	to
cover	conditions	①	this	they	to
be	advised	immediately	①	NO	withdrawn
without	approval	this	HP		

THIS MESSAGE MAY BE SENT AS WRITTEN BY ANY MEANS.

IF LIABLE TO BE INTERCEPTED OR TO FALL INTO ENEMY HANDS, THIS MESSAGE MUST BE SENT IN CYPHER.

ORIGINATOR'S INSTRUCTIONS DEGREE OF PRIORITY

TIME OF ORIGIN

1115

SIGNED

SIGNED

(BELOW THIS LINE IS FOR SIGNALS USE ONLY.)

T.H.I.

T.O.R.

SYSTEM IN	TIME IN	READER	SENDER	SYSTEM OUT	TIME OUT	READER	SENDER	SYSTEM OUT	TIME OUT	READER	SENDER



# MESSAGE FORM

CALL AND INSTRUCTIONS.	IN	AD Co 4/12 addresses book	IN 10	Serial No.
	OUT	set see → will be made available at earliest - matter	GR. in hand 6/9	OFFICE DATE STAMP <b>(25)</b>

(ABOVE THIS LINE IS FOR SIGNALS USE ONLY.)

TO 18 BJe.

FROM Capt. Ken Sall

Originator's Number \_\_\_\_\_ Date 6

In Reply to Number \_\_\_\_\_

attack	2/9	fw5	4/10	are	now
passed	LILIHOR	@	the	jeep	is
practically useless	and		they	need	a
boat	badly	for	transporting stores @		
if	boat	comes	it	must	first
call	at	WAGA-WAGA			

THIS MESSAGE MAY BE SENT AS WRITTEN BY ANY MEANS: ( * (EXCEPT) ) WIRELESS	THIS MESSAGE MUST BE SENT IN CYPHER IF LIABLE TO INTERCEPTION OR TO FALL INTO ENEMY HANDS.	ORIGINATOR'S INSTRUCTIONS DEGREE OF PRIORITY	TIME OF ORIGIN
SIGNATURE _____	SIGNATURE _____		

(BELOW THIS LINE IS FOR SIGNALS USE ONLY.)

SYSTEM IN	TIME IN	READER	SENDER	SYSTEM OUT	TIME OUT	READER	SENDER	SYSTEM OUT	TIME OUT	READER	SENDER
P	1308	WAGA									

T.H.I. 1230

T.O.R. 1308



# MESSAGE FORM

IN

11

Serial No.

CALL AND INSTRUCTIONS.

IN

OUT

No. of Groups  
GR.

OFFICE DATE STAMP

26

(ABOVE THIS LINE IS FOR SIGNALS USE ONLY.)

TO

18 BSe

FROM

2/12 BN.

Originator's Number

Date

6

In Reply to Number

GORONI  
JAP  
behind  
as

area  
equipment  
12/9  
key

practically cleaned  
up  
ops  
and  
along  
BN.  
move

up  
moving  
destroying  
equipment  
ops  
2/8/9

THIS MESSAGE MAY BE SENT AS WRITTEN  
BY ANY MEANS: ( \* (EXCEPT) ) WIRELESS

THIS MESSAGE MUST BE SENT IN CYPHER  
IF LIABLE TO INTERCEPTION OR TO FALL  
INTO ENEMY HANDS.

ORIGINATOR'S INSTRUCTIONS  
DEGREE OF PRIORITY

TIME OF ORIGIN

SIGNATURE \_\_\_\_\_  
ORIGINATOR MAY DELETE "EXCEPT" AND  
INSERT "INCLUDING."

SIGNATURE \_\_\_\_\_

(BELOW THIS LINE IS FOR SIGNALS USE ONLY.)

T.H.I. 1305

T.O.R. 1315

SYSTEM IN	TIME IN	READER	SENDER	SYSTEM OUT	TIME OUT	READER	SENDER	SYSTEM OUT	TIME OUT	READER	SENDER
P	1315	WACOT									



# MESSAGE FORM

Serial No.

**CALL AND INSTRUCTIONS.**

IN

OUT

No. of Groups  
**GR.**

OFFICE DATE STAMP

29

TO

(ABOVE THIS LINE IS FOR SIGNALS USE ONLY.)

18 beds food report center

FROM

18 amb inf beds

Originator's Number

0178

Date

6

In Reply to Number

return

prisoner

fruit

launch

THIS MESSAGE MAY BE SENT AS WRITTEN BY ANY MEANS.

SIGNED

*[Signature]*

IF LIABLE TO BE INTERCEPTED OR TO FALL INTO ENEMY HANDS, THIS MESSAGE MUST BE SENT IN CYPHER.

SIGNED

*[Signature]*

ORIGINATOR'S INSTRUCTIONS  
DEGREE OF PRIORITY

TIME OF ORIGIN

1735

(BELOW THIS LINE IS FOR SIGNALS USE ONLY.)

T.H.I.

1445

T.O.R.

SYSTEM IN	TIME IN	READER	SENDER	SYSTEM OUT	TIME OUT	READER	SENDER	SYSTEM OUT	TIME OUT	READER	SENDER



**MESSAGE FORM**

INV 12

CALL AND INSTRUCTIONS.

IN

OUT

No. of Groups  
**GR.**

8.

Serial No.

OFFICE DATE STAMP

28

(ABOVE THIS LINE IS FOR SIGNALS USE ONLY.)

TO

YAFU

FROM

YAFU RC

Originator's Number

Date

6

In Reply to Number

we have a prisoner

THIS MESSAGE MAY BE SENT **AS WRITTEN** BY ANY MEANS: (  (EXCEPT)  ) WIRELESS

THIS MESSAGE MUST BE SENT **IN CYPHER** IF LIABLE TO INTERCEPTION OR TO FALL INTO ENEMY HANDS.

ORIGINATOR'S INSTRUCTIONS  
DEGREE OF PRIORITY

TIME OF ORIGIN

SIGNATURE \_\_\_\_\_  
\*ORIGINATOR MAY DELETE "EXCEPT" AND INSERT "INCLUDING."

SIGNATURE \_\_\_\_\_

(BELOW THIS LINE IS FOR SIGNALS USE ONLY.)

T.H.I. 1420

T.O.R.

SYSTEM IN	TIME IN	READER	SENDER	SYSTEM OUT	TIME OUT	READER	SENDER	SYSTEM OUT	TIME OUT	READER	SENDER
W	1420	Royasyl									



# MESSAGE FORM

IN. B

Serial No. 147

CALL AND INSTRUCTIONS.

IN  
OUT

*cypher* *ops 2/6/9*

No. of Groups  
GR.

OFFICE DATE STAMP  
**39**

(ABOVE THIS LINE IS FOR SIGNALS USE ONLY.)

TO 18 AVST. INF. BDE

FROM FWD. REP. CENTRE

Originator's Number  
0.23

Date  
6

In Reply to Number

<i>confirming telephone message</i>	<i>reports men</i>	<i>very</i>	<i>C.O. tired</i>	<i>3/9 and</i>	<i>BN feet</i>
<i>cracking up</i>	<i>can</i>	<i>continue</i>	<i>Does much</i>	<i>not longer</i>	<i>think</i>
<i>they</i>					

THIS MESSAGE MAY BE SENT AS WRITTEN BY ANY MEANS: (EXCEPT) WIRELESS  
SIGNATURE \_\_\_\_\_  
\*ORIGINATOR MAY DELETE "EXCEPT" AND INSERT "INCLUDING."

THIS MESSAGE MUST BE SENT IN CYPHER IF LIABLE TO INTERCEPTION OR TO FALL INTO ENEMY HANDS.  
SIGNATURE *Isaac Kapp*

ORIGINATOR'S INSTRUCTIONS DEGREE OF PRIORITY  
*Important*

TIME OF ORIGIN  
*1555*

(BELOW THIS LINE IS FOR SIGNALS USE ONLY.)

T.H.I. *1627*

T.O.R. *1810*  
*1815*

SYSTEM IN	TIME IN	READER	SENDER	SYSTEM OUT	TIME OUT	READER	SENDER	SYSTEM OUT	TIME OUT	READER	SENDER



MESSAGE FORM

IN

IN-15

Serial No. 148

CALL AND INSTRUCTIONS.

IN

OUT

*biphen*

*8/26/49*

No. of Groups GR.

OFFICE DATE STAMP

*41*

(ABOVE THIS LINE IS FOR SIGNALS USE ONLY.)

TO 18 AWST. INF BDE

FROM FWD. REP. CENTRE

Originator's Number

022

Date

6

In Reply to Number

B MISSION	COY and sign perimeter LILIHOA LILIH I orders	3/9 return of com/ro	BN LILIHOMA occupation for EASTERN BOUND SEP	progressed to any night limits 2/9	AHIOMA AHIOMA time LILIH I enemy BN
no					
and base awaits					

THIS MESSAGE MAY BE SENT AS WRITTEN BY ANY MEANS: ( ) WIRELESS

THIS MESSAGE MUST BE SENT IN CYPHER IF LIABLE TO INTERCEPTION OR TO FALL INTO ENEMY HANDS.

ORIGINATOR'S INSTRUCTIONS DEGREE OF PRIORITY

*Important*

TIME OF ORIGIN

1540

SIGNATURE  
\*ORIGINATOR MAY DELETE "EXCEPT" AND INSERT "INCLUDING."

SIGNATURE *Brean H Co*

(BELOW THIS LINE IS FOR SIGNALS USE ONLY.)

T.H.I. 1600

T.O.R. 1905

SYSTEM IN	TIME IN	READER	SENDER	SYSTEM OUT	TIME OUT	READER	SENDER	SYSTEM OUT	TIME OUT	READER	SENDER



# MESSAGE FORM

IN 17.

Serial No. 149

CALL AND INSTRUCTIONS.

IN

OUT

*Cipher*

*14/9/42*

No. of Groups GR.

OFFICE DATE STAMP

*42*

(ABOVE THIS LINE IS FOR SIGNALS USE ONLY.)

TO 18 AUST. INF. BDE

FROM FWD. REPORT CENTRE

Originator's Number

024

Date

6

In Reply to Number

Reporting accident	while	ferrying	stores	between
launched	shore	shift	overturned	2
O.Rs	believed	drowned	weapons	lost
2	10	RIFLES	0	JAP
BARGE	has	floated	0	Engine
not	in	order	barge	with
be	stowed	to	tonight	

THIS MESSAGE MAY BE SENT AS WRITTEN BY ANY MEANS: ( ) WIRELESS

THIS MESSAGE MUST BE SENT IN CYPHER IF LIABLE TO INTERCEPTION OR TO FALL INTO ENEMY HANDS.

ORIGINATOR'S INSTRUCTIONS DEGREE OF PRIORITY

TIME OF ORIGIN

SIGNATURE \_\_\_\_\_  
\*ORIGINATOR MAY DELETE "EXCEPT" AND INSERT "INCLUDING."

SIGNATURE *Heart*

(BELOW THIS LINE IS FOR SIGNALS USE ONLY.)

1730

T.H.I. 1755

T.O.R. 2110

SYSTEM IN	TIME IN	READER	SENDER	SYSTEM OUT	TIME OUT	READER	SENDER	SYSTEM OUT	TIME OUT	READER	SENDER



# MESSAGE FORM

Out 19  
Serial No.

CALL AND INSTRUCTIONS.

IN  
OUT

37

No. of Groups GR.  
OFFICE DATE STAMP

TO (ABOVE THIS LINE IS FOR SIGNALS USE ONLY.)

219 2/10 creek inf base

FROM 13 creek inf base  
Originator's Number 0181  
Date 6  
In Reply to Number

219	has	will	remain	present	dispositions
1111111	and	1111407	until	for the	order
from	the	174	at	of the	position
direction	in	enemy	base	area	and
present	enemy	reentering	area	at	CO
2/10	has	will	expedite	development	and
keep	the	174	advanced	of progress	17th

THIS MESSAGE MAY BE SENT AS WRITTEN BY ANY MEANS.

IF LIABLE TO BE INTERCEPTED OR TO FALL INTO ENEMY HANDS, THIS MESSAGE MUST BE SENT IN CYPHER.

ORIGINATOR'S INSTRUCTIONS DEGREE OF PRIORITY

TIME OF ORIGIN

SIGNED

SIGNED

immediate

1755

(BELOW THIS LINE IS FOR SIGNALS USE ONLY.)

T.H.I. 1756.

T.O.R.

SYSTEM IN	TIME IN	READER	SENDER	SYSTEM OUT	TIME OUT	READER	SENDER	SYSTEM OUT	TIME OUT	READER	SENDER



# MESSAGE FORM

Serial No. *2*

**CALL  
AND  
INSTRUCTIONS.**

IN

OUT

No. of Groups  
**GR.**

OFFICE DATE STAMP

(ABOVE THIS LINE IS FOR SIGNALS USE ONLY.)

TO

*18 Bde.*

FROM

*2/12 Bm*

Originator's Number

*01*

Date

*7*

In Reply to Number

*0183*

*ack.*

THIS MESSAGE MAY BE SENT **AS WRITTEN**  
\*(EXCEPT)  
BY ANY MEANS: ( ) WIRELESS

THIS MESSAGE MUST BE SENT **IN CYPHER**  
IF LIABLE TO INTERCEPTION OR TO FALL  
INTO ENEMY HANDS.

ORIGINATOR'S INSTRUCTIONS  
DEGREE OF PRIORITY

TIME OF ORIGIN

*0150*

SIGNATURE \_\_\_\_\_  
ORIGINATOR MAY DELETE "EXCEPT" AND  
INSERT "INCLUDING."

SIGNATURE \_\_\_\_\_

(BELOW THIS LINE IS FOR SIGNALS USE ONLY.)

**T.H.I.**

*0152*

**T.O.R.**

SYSTEM IN	TIME IN	READER	SENDER	SYSTEM OUT	TIME OUT	READER	SENDER	SYSTEM OUT	TIME OUT	READER	SENDER
<i>L</i>	<i>055</i>	<i>RP</i>									



# MESSAGE FORM

Serial No.

No. of Groups  
**GR.**

OFFICE DATE STAMP

CALL AND INSTRUCTIONS.

IN

OUT

3

(ABOVE THIS LINE IS FOR SIGNALS USE ONLY.)

TO

2/9 2/12 comb inf hqs

FROM

18 comb inf hqs

Originator's Number

0184

Date

7

In Reply to Number

inf delayed to they NOT notice	can carry become to	0183 work not available possible	launches will now to	very to expeditiously to grow	considerably prepared as will long
--------------------------------	---------------------	----------------------------------	----------------------	-------------------------------	------------------------------------

THIS MESSAGE MAY BE SENT AS WRITTEN BY ANY MEANS.

IF LIABLE TO BE INTERCEPTED OR TO FALL INTO ENEMY HANDS, THIS MESSAGE MUST BE SENT IN CYPHER.

ORIGINATOR'S INSTRUCTIONS DEGREE OF PRIORITY

TIME OF ORIGIN

SIGNED

cypher w/r  
cypher 2 by 2

SIGNED

Secret

0653

(BELOW THIS LINE IS FOR SIGNALS USE ONLY.)

T.H.I.

SYSTEM IN	TIME IN	READER	SENDER	SYSTEM OUT	TIME OUT	READER	SENDER	SYSTEM OUT	TIME OUT	READER	SENDER

T.O.R.







# MESSAGE FORM

IN 8

CALL AND INSTRUCTIONS.	IN	No. of Groups <b>GR.</b>	Serial No.
	OUT		

(ABOVE THIS LINE IS FOR SIGNALS USE ONLY.)

TO 18 BDE

FROM FRC	Originator's Number 025	Date 17	In Reply to Number
----------	----------------------------	------------	--------------------

boy way from communication Coy after to	patrol patrol found Coy 2/9 Bn 2/12 Bn patrol smallness of	2/12 Bn will boy C O 2/9 from patrol	now lay 2/9 Bn Bn intends LILIHDA moved area	well out to moving A to WAGGA-WAGGA through LILIHDA	under wire maintain owing O
---	---	---	--	---	---

THIS MESSAGE MAY BE SENT AS WRITTEN BY ANY MEANS: ( ) WIRELESS SIGNATURE _____ ORIGINATOR MAY DELETE "EXCEPT" AND INSERT "INCLUDING."	THIS MESSAGE MUST BE SENT IN CYPHER IF LIABLE TO INTERCEPTION OR TO FALL INTO ENEMY HANDS. SIGNATURE _____	ORIGINATOR'S INSTRUCTIONS DEGREE OF PRIORITY	TIME OF ORIGIN
---	---	---	----------------

(BELOW THIS LINE IS FOR SIGNALS USE ONLY.)

SYSTEM IN	TIME IN	READER	SENDER	SYSTEM OUT	TIME OUT	READER	SENDER	SYSTEM OUT	TIME OUT	READER	SENDER

T.H.I.  
T.O.R.



# MESSAGE FORM

Serial No.

CALL AND INSTRUCTIONS.

IN

OUT

No. of Groups  
**GR.**

OFFICE DATE STAMP

(ABOVE THIS LINE IS FOR SIGNALS USE ONLY.)

TO

FROM

Originator's Number

Date

In Reply to Number

present location of gun junction	WAGGA-WAGGA 14300H @	A/T 1 gun 2 guns	guns road and track KB
----------------------------------	----------------------	------------------------	------------------------------

THIS MESSAGE MAY BE SENT **AS WRITTEN** BY ANY MEANS: ( **\*(EXCEPT)** ) WIRELESS

THIS MESSAGE MUST BE SENT **IN CYPHER** IF LIABLE TO INTERCEPTION OR TO FALL INTO ENEMY HANDS.

ORIGINATOR'S INSTRUCTIONS  
DEGREE OF PRIORITY

TIME OF ORIGIN

0430

SIGNATURE \_\_\_\_\_  
ORIGINATOR MAY DELETE "EXCEPT" AND INSERT "INCLUDING."

SIGNATURE \_\_\_\_\_

(BELOW THIS LINE IS FOR SIGNALS USE ONLY.)

T.H.I. 0430

T.O.R. 0840

SYSTEM IN	TIME IN	READER	SENDER	SYSTEM OUT	TIME OUT	READER	SENDER	SYSTEM OUT	TIME OUT	READER	SENDER
P		White	Sia								



# MESSAGE FORM

Serial No.

No. of Groups  
**GR.**

OFFICE DATE STAMP

⑦

CALL AND INSTRUCTIONS.

IN

OUT

(ABOVE THIS LINE IS FOR SIGNALS USE ONLY.)

TO

219 bush in [unclear]

FROM

18 bush in [unclear]

Originator's Number

710185

Date

7

In Reply to Number

025

ACK	0	<del>init</del>	7197	412	my
on	partial	will	NOT	repeat	NOT
limit	advance	to	length	7	length
more					

THIS MESSAGE MAY BE SENT AS WRITTEN BY ANY MEANS.

IF LIABLE TO BE INTERCEPTED OR TO FALL INTO ENEMY HANDS, THIS MESSAGE MUST BE SENT IN CYPHER.

ORIGINATOR'S INSTRUCTIONS DEGREE OF PRIORITY

TIME OF ORIGIN

SIGNED

*[Handwritten signature]*

SIGNED

(BELOW THIS LINE IS FOR SIGNALS USE ONLY.)

*[Handwritten signature]*

T.H.I. 0905

T.O.R.

SYSTEM IN	TIME IN	READER	SENDER	SYSTEM OUT	TIME OUT	READER	SENDER	SYSTEM OUT	TIME OUT	READER	SENDER



# MESSAGE FORM

**CALL AND INSTRUCTIONS.**

IN

OUT

No. of Groups  
**GR.**

Serial No.  
OFFICE DATE STAMP

11

(ABOVE THIS LINE IS FOR SIGNALS USE ONLY.)

TO *F.O.O*

*copy*

FROM *X*

Originator's Number

Date

In Reply to Number

*MQ 2*

*7*

<i>Forward</i>	<i>boys.</i>	<i>being</i>	<i>withdrawn</i>	<i>in</i>	<i>turn</i>
<i>⊙</i>	<i>Lidise</i>	<i>with</i>	<i>Bw.</i>	<i>bands.</i>	<i>and</i>
<i>drop</i>	<i>back</i>	<i>step</i>	<i>by</i>	<i>step</i>	<i>to</i>
<i>to</i>	<i>give</i>	<i>continuous</i>	<i>support</i>	<i>at</i>	<i>all</i>
<i>times</i>	<i>⊙</i>	<i>ensure</i>	<i>that</i>	<i>you</i>	<i>have</i>
<i>adequate</i>	<i>protection</i>	<i>and</i>	<i>recover</i>	<i>will</i>	

THIS MESSAGE MAY BE SENT **AS WRITTEN**  
BY ANY MEANS:  (EXCEPT)  WIRELESS

THIS MESSAGE MUST BE SENT **IN CYPHER**  
IF LIABLE TO INTERCEPTION OR TO FALL  
INTO ENEMY HANDS.

ORIGINATOR'S INSTRUCTIONS  
DEGREE OF PRIORITY

TIME OF ORIGIN

*0920*

SIGNATURE.....  
\* ORIGINATOR MAY DELETE "EXCEPT" AND  
INSERT "INCLUDING."

SIGNATURE.....

(BELOW THIS LINE IS FOR SIGNALS USE ONLY.)

SYSTEM IN	TIME IN	READER	SENDER	SYSTEM OUT	TIME OUT	READER	SENDER	SYSTEM OUT	TIME OUT	READER	SENDER
				<i>2/T</i>	<i>0930</i>		<i>Wooden</i>				

**T.H.I.**

*0921*

**T.O.R.**



MESSAGE FORM

*In 10*

Serial No.

CALL AND INSTRUCTIONS	IN	<i>apd</i>	<i>Z.</i>	No. of Groups.	OFFICE DATE STAMP
	OUT			GR.	
				<i>34.</i>	<i>(21)</i>

(ABOVE THIS LINE IS FOR SIGNALS USE ONLY.)

TO  
*18 Aust Inf Bde*

FROM	<i>2/10 Aust Inf Bn</i>	Originator's Number	<i>03.</i>	Date	<i>7</i>	In Reply to Number
------	-------------------------	---------------------	------------	------	----------	--------------------

<i>Bn</i>	<i>HQ</i>	<i>has</i>	<i>moved</i>	<i>from</i>	<i>HAGITA</i>
<i>house</i>	<i>to</i>	<i>area</i>	<i>100</i>	<i>yards</i>	<i>South</i>
<i>of</i>	<i>711</i>	<i>vicinity</i>	<i>of</i>	<i>HAGITA</i>	<i>HOUSE</i>
<i>of</i>	<i>reopens</i>	<i>at</i>	<i>7600</i>	<i>hours</i>	

THIS MESSAGE MAY BE SENT AS WRITTEN BY ANY MEANS.

IF LIABLE TO BE INTERCEPTED OR FALL INTO ENEMY HANDS, THIS MESSAGE MUST BE SENT IN CIPHER.

ORIGINATOR'S INSTRUCTIONS DEGREE OF PRIORITY

TIME OF ORIGIN.

*1600.*

SIGNED (BELOW THIS LINE IS FOR SIGNALS USE ONLY.)

SYSTEM IN	TIME IN	READER	SENDER	SYSTEM OUT	TIME OUT	READER	SENDER	SYSTEM OUT	TIME OUT	READER	SENDER
	<i>1625</i>	<i>J. Macintyre</i>	<i>Sgt.</i>								

T.H.I. *1601.*

T.O.R. *1630*

Wt. 3631 4/21 50,000 pads 2.40 CT&Co Ltd 51-5894. Forms C.2130/14.



# MESSAGE FORM

Serial No.

**CALL AND INSTRUCTIONS.**

IN

OUT

(8)

No. of Groups  
**GR.**

OFFICE DATE STAMP

(ABOVE THIS LINE IS FOR SIGNALS USE ONLY.)

**TO**

**FROM**

Originator's Number

Date

In Reply to Number

available

to

shift

R.B.

stores

(\*)

Details

of

this

and

orders

POO

party

early

8

Seq

THIS MESSAGE MAY BE SENT AS WRITTEN BY ANY MEANS.

IF LIABLE TO BE INTERCEPTED OR TO FALL INTO ENEMY HANDS, THIS MESSAGE MUST BE SENT IN CYPHER.

ORIGINATOR'S INSTRUCTIONS DEGREE OF PRIORITY

TIME OF ORIGIN

SIGNED

*example w/T  
[Signature]*

SIGNED

**IMMEDIATE**

(BELOW THIS LINE IS FOR SIGNALS USE ONLY.)

1740

**T.H.I.**

**T.O.R.**

SYSTEM IN	TIME IN	READER	SENDER	SYSTEM OUT	TIME OUT	READER	SENDER	SYSTEM OUT	TIME OUT	READER	SENDER



075

# MESSAGE FORM

Serial No.

No. of Groups  
**GR.**

OFFICE DATE STAMP

6

CALL AND INSTRUCTIONS.

IN

delivered by Maj. Puntin

OUT

(ABOVE THIS LINE IS FOR SIGNALS USE ONLY.)

TO

7 a/c and inf bde

FROM

13 a/c and inf bde

Originator's Number

0189

Date

8

In Reply to Number

confirming	verbal	advise	particular	4.2	then
will	be	moving	today	from	KB
to	ORIGINAL	by	at	(C)	please
arrange	sentences	any	ATK	names	(C)
best	partly	through	will	advise	

THIS MESSAGE MAY BE SENT AS WRITTEN BY ANY MEANS.

IF LIABLE TO BE INTERCEPTED OR TO FALL INTO ENEMY HANDS, THIS MESSAGE MUST BE SENT IN CYPHER.

ORIGINATOR'S INSTRUCTIONS  
DEGREE OF PRIORITY

TIME OF ORIGIN

0735

SIGNED

*[Handwritten signature]*

SIGNED

(BELOW THIS LINE IS FOR SIGNALS USE ONLY.)

T.H.I.

T.O.R.

SYSTEM IN	TIME IN	READER	SENDER	SYSTEM OUT	TIME OUT	READER	SENDER	SYSTEM OUT	TIME OUT	READER	SENDER



# MESSAGE FORM

*Jwb*

Serial No.

**CALL AND INSTRUCTIONS**

IN

OUT

*575  
7 77*

No. of Groups.  
GR.

OFFICE DATE STAMP

*9*

(ABOVE THIS LINE IS FOR SIGNALS USE ONLY.)

TO

*HQ, 18th Aust Inf Bde*

FROM

*2/12 Aust Inf Bn.*

Originator's Number

*91*

Date

*8*

In Reply to Number

*Bn  
new  
Sept*

*HQ  
site*

*will  
be*

*1300*

*established  
hrs*

*at*

*8*

Wt. 36314/21 50,000 pads 2.40 CT&Co Ltd 51-5894. Forms C.2130/14.

THIS MESSAGE MAY BE SENT AS WRITTEN BY ANY MEANS.

IF LIABLE TO BE INTERCEPTED OR FALL INTO ENEMY HANDS, THIS MESSAGE MUST BE SENT IN CIPHER.

ORIGINATOR'S INSTRUCTIONS  
DEGREE OF PRIORITY

TIME OF ORIGIN.

*1000*

SIGNED

SIGNED

(BELOW THIS LINE IS FOR SIGNALS USE ONLY.)

T.H.I.

SYSTEM IN	TIME IN	READER	SENDER	SYSTEM OUT	TIME OUT	READER	SENDER	SYSTEM OUT	TIME OUT	READER	SENDER
<i>P</i>	<i>1100</i>		<i>J. McInnes</i>								

T.O.R.

*1100*



**MESSAGE FORM**

In 8

Serial No.  
**11**

**CALL AND INSTRUCTIONS**

IN  
YKY. Z. P.

OUT

No. of Groups.  
GR.  
23

(ABOVE THIS LINE IS FOR SIGNALS USE ONLY.)

TO  
BOM JAFU

FROM  
HIDI

Originator's Number  
—

Date  
8

In Reply to Number  
—

RAAF	Launch	unable	to	take	A/T
guns	but	can	carry	some	stores
from	KIRKO	⊙	will	I	do
this	⊙	Geard			

1245 - advised my geard that if A/T/F willing launch should push up as much as possible from submarine

Wt. 3631 4/21 50,000 pads 2.40 CT&Co Ltd 51-5894. Forms C.2130/14.

THIS MESSAGE MAY BE SENT AS WRITTEN BY ANY MEANS.

IF LIABLE TO BE INTERCEPTED OR FALL INTO ENEMY HANDS, THIS MESSAGE MUST BE SENT IN CIPHER.

ORIGINATOR'S INSTRUCTIONS DEGREE OF PRIORITY  
*Important*

TIME OF ORIGIN.  
—

SIGNED

SIGNED  
(BELOW THIS LINE IS FOR SIGNALS USE ONLY.)

T.H.I.  
1200

SYSTEM IN	TIME IN	READER	SENDER	SYSTEM OUT	TIME OUT	READER	SENDER	SYSTEM OUT	TIME OUT	READER	SENDER
WR	05	Rooper	lpe								

T.O.R.



# MESSAGE FORM

Serial No. *1*

No. of Groups  
**GR.**

OFFICE DATE STAMP

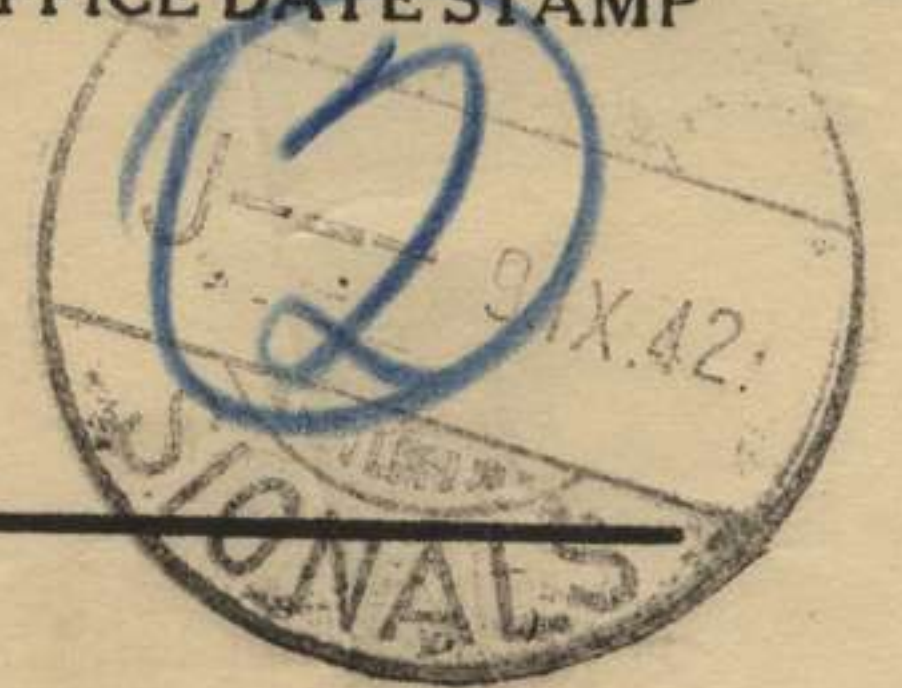

CALL AND INSTRUCTIONS.

IN

OUT

*(D)*

TO

(ABOVE THIS LINE IS FOR SIGNALS USE ONLY.)

*19 210 212 ansch inf bde*

FROM

*18 ansch inf bde*

Originator's Number

*0172 1942*

Date

*9*

In Reply to Number

<i>CO's</i>	<i>will</i>	<i>sender</i>	<i>brief</i>	<i>report</i>	<i>on</i>
<i>ops</i>	<i>just</i>	<i>concluded</i>	<i>by</i>	<i>1300</i>	<i>his</i>
<i>9</i>	<i>sup</i>	<i>(D)</i>	<i>report</i>	<i>will</i>	<i>cover</i>
<i>lessons</i>	<i>to</i>	<i>be</i>	<i>drawn</i>	<i>from</i>	<i>covered</i>
<i>fighting</i>	<i>and</i>	<i>recommendations</i>	<i>to</i>	<i>improve</i>	<i>our</i>
<i>present</i>	<i>method</i>				

THIS MESSAGE MAY BE SENT AS WRITTEN BY ANY MEANS.

*copy of  
cipher 2-1-42*

SIGNED

IF LIABLE TO BE INTERCEPTED OR TO FALL INTO ENEMY HANDS, THIS MESSAGE MUST BE SENT IN CYPHER.

SIGNED

ORIGINATOR'S INSTRUCTIONS  
DEGREE OF PRIORITY

*Important*

TIME OF ORIGIN

*0930*

(BELOW THIS LINE IS FOR SIGNALS USE ONLY.)

T.H.I.

*0933*

T.O.R.

SYSTEM IN	TIME IN	READER	SENDER	SYSTEM OUT	TIME OUT	READER	SENDER	SYSTEM OUT	TIME OUT	READER	SENDER
				<i>P</i>	<i>0940</i>		<i>JH</i>				



**MESSAGE FORM.**

Serial No. \*

**CALL AND INSTRUCTIONS.**

IN

OUT

*ops  
comd  
10  
KLD  
9/10/9*

*L.I.C.*

No. of Groups  
GR.

*70*

OFFICE DATE STAMP

*9*

USA. TO *SOS. (MAJ. IRWIN) ANGLO. MAJ N. G. FORCE. 7 BDE 18 BDE ADC*  
*RAE. SIGS AASC ORD. MED. DAPM. RAAF.*

(ABOVE THIS LINE IS FOR SIGNALS USE ONLY.)

FROM	Originator's Number	Date	In Reply to Number
<i>FORCE. H. G.</i>	<i>0739</i>	<i>9</i>	<i>—</i>
<i>Ref. OP instr</i>	<i>no 7</i>	<i>As</i>	<i>from</i>
<i>1800K/9 the following</i>	<i>changes</i>	<i>of</i>	<i>Command</i>
<i>will take effect</i>	<i>to</i>	<i>9 Bty 2/5</i>	<i>comd</i>
<i>pd regt</i>	<i>guns</i>	<i>(other than</i>	<i>7. Bde</i>
<i>Bde (A.T</i>	<i>to</i>	<i>comd</i>	<i>classes</i>
<i>"A" TP) would</i>	<i>to</i>	<i>classes</i>	<i>to</i>
<i>(B Coy 2/5) pd</i>	<i>amb</i>		

This message may be sent **AS WRITTEN** by any means.

If liable to be intercepted or fall into Enemy Hands, this message must be sent **IN CIPHER.**

Originator's instructions  
Degree of priority

Time of Origin.

SIGNED

SIGNED

(BELOW THIS LINE IS FOR SIGNALS USE ONLY.)

System In.	Time In.	Reader.	Sender.	System Out.	Time Out.	Reader.	Sender.	System Out.	Time Out.	Reader.	Sender.

T.H.I.

T.O.R.



# MESSAGE FORM

Serial No.

CALL AND INSTRUCTIONS.

IN

OUT

*OPS  
10 NW*

*2 25/9*

*152  
Sep.*

No. of Groups  
**GR.**

OFFICE DATE STAMP

*152*

(ABOVE THIS LINE IS FOR SIGNALS USE ONLY.)

TO

*7 airtel and hds*

FROM

*17 airtel and hds*

Originator's Number

*0269*

Date

*25*

In Reply to Number

<i>engineering</i>	<i>unread</i>	<i>advised</i>	<i>one</i>	<i>copy</i>	<i>1/9</i>
<i>airtel</i>	<i>my</i>	<i>don</i>	<i>will</i>	<i>to</i>	<i>operating</i>
<i>general</i>	<i>own</i>	<i>WALAWAGA</i>	<i>WIKIHI</i>	<i>from</i>	<i>today</i>
<i>for</i>	<i>person</i>	<i>NOT</i>	<i>ascending</i>	<i>same</i>	<i>days</i>

THIS MESSAGE MAY BE SENT AS WRITTEN BY ANY MEANS.

IF LIABLE TO BE INTERCEPTED OR TO FALL INTO ENEMY HANDS, THIS MESSAGE MUST BE SENT IN CYPHER.

ORIGINATOR'S INSTRUCTIONS DEGREE OF PRIORITY

TIME OF ORIGIN

SIGNED

*Joseph [Signature]*

SIGNED

*important*

*0805*

(BELOW THIS LINE IS FOR SIGNALS USE ONLY.)

T.H.I.

T.O.R.

SYSTEM IN	TIME IN	READER	SENDER	SYSTEM OUT	TIME OUT	READER	SENDER	SYSTEM OUT	TIME OUT	READER	SENDER



# MESSAGE FORM.

Serial No. \*

No. of Groups  
**GR.**

OFFICE DATE STAMP

**CALL  
AND  
INSTRUC-  
TIONS.**

IN

OUT



(ABOVE THIS LINE IS FOR SIGNALS USE ONLY.)

**TO**

**FROM**

Originator's Number

Date

In Reply to Number

<i>be</i>	<i>under</i>	<i>Command</i>	<i>18</i>	<i>Aug</i>	<i>Bde</i>

This message may be sent **AS WRITTEN** by any means.

If liable to be intercepted or fall into Enemy Hands, this message must be sent **IN CIPHER.**

Originator's instructions  
Degree of priority

Time of Origin.

SIGNED

SIGNED

(BELOW THIS LINE IS FOR SIGNALS USE ONLY.)

*2250/K/9*  
**T.H.I.**  
*2315*  
**T.O.R.**

System In.	Time In.	Reader.	Sender.	System Out.	Time Out.	Reader.	Sender.	System Out.	Time Out.	Reader.	Sender.
<i>P. 0207</i>			<i>Lt J. Williams</i>				<i>Chl</i>				



# MESSAGE FORM

Serial No.

No. of Groups  
**GR.**

OFFICE DATE STAMP

CALL AND INSTRUCTIONS.

IN

OUT

*OPS*

*comd ✓*

*1.0.*

*12/9*

*11/9*

*10*

(ABOVE THIS LINE IS FOR SIGNALS USE ONLY.)

TO

*49 410 412 cmtk inf bus*

FROM

*18 cmtk inf bus*

Originator's Number

*D 204*

Date

*11*

In Reply to Number

<i>existing</i>	<i>A TR</i>	<i>manfields</i>	<i>will</i>	<i>be</i>	<i>left</i>
<i>under</i>	<i>supervision</i>	<i>RTE</i>	<i>①</i>	<i>miss</i>	<i>will</i>
<i>be</i>	<i>tested</i>	<i>by</i>	<i>RTE</i>	<i>and</i>	<i>if</i>
<i>serviceable</i>	<i>stored</i>	<i>in</i>	<i>vicinity</i>	<i>of</i>	<i>field</i>
<i>ready</i>	<i>for</i>	<i>rapid</i>	<i>relaying</i>	<i>①</i>	<i>quarters</i>
<i>advis</i>	<i>will</i>	<i>be</i>	<i>given</i>	<i>7</i>	<i>working</i>
<i>parties</i>	<i>to</i>	<i>assist</i>	<i>change in</i>	<i>testing</i>	<i>rooms</i>

THIS MESSAGE MAY BE SENT AS WRITTEN BY ANY MEANS.

IF LIABLE TO BE INTERCEPTED OR TO FALL INTO ENEMY HANDS, THIS MESSAGE MUST BE SENT IN CYPHER.

ORIGINATOR'S INSTRUCTIONS DEGREE OF PRIORITY

TIME OF ORIGIN

*2030*

SIGNED

*[Signature]*

SIGNED

(BELOW THIS LINE IS FOR SIGNALS USE ONLY.)

T.H.I.

T.O.R.

SYSTEM IN	TIME IN	READER	SENDER	SYSTEM OUT	TIME OUT	READER	SENDER	SYSTEM OUT	TIME OUT	READER	SENDER



MESSAGE FORM

MS

Serial No.

CALL AND INSTRUCTIONS

IN

OUT

1/1/49

L. X02

No. of Groups

GR.

OFFICE DATE STAMP



(ABOVE THIS LINE IS FOR SIGNALS USE ONLY.)

TO

7 BDE 18 BDE CRE.

FROM

FORCE HQ.

Originator's Number

0754

Date

1/1

In Reply to Number

Existing	ATK	minefields will	be	lifted
under	supervision	RAE	0	Abines
be	tested	by	RAE.	AND
serviceable	stored	in	vicinity	of
0	Bdes	will	maintain	inf
for	rapid	relaying	of	fields
parties	to	be	trained	with
				assistance

THIS MESSAGE MAY BE SENT AS WRITTEN BY ANY MEANS.

RAE personnel

SIGNED

IF LIABLE TO BE INTERCEPTED OR FALL INTO ENEMY HANDS, THIS MESSAGE MUST BE SENT IN CIPHER.

SIGNED

ORIGINATOR'S INSTRUCTIONS  
DEGREE OF PRIORITY

TIME OF ORIGIN

1210

(BELOW THIS LINE IS FOR SIGNALS USE ONLY.)

T.H.I.

1230

T.O.R.

SYSTEM IN	TIME IN	READER	SENDER	SYSTEM OUT	TIME OUT	READER	SENDER	SYSTEM OUT	TIME OUT	READER	SENDER
L.	10	W. H. [illegible]	[illegible]	0	1410	[illegible]	[illegible]				



# MESSAGE FORM

Serial No.

No. of Groups  
**GR.**

OFFICE DATE STAMP

**CALL  
AND  
INSTRUC-  
TIONS.**

IN

OUT

(ABOVE THIS LINE IS FOR SIGNALS USE ONLY.)

**TO**

*milne force*

**FROM**

*13 comb and hqs*

Originator's Number

*0270*

Date

*25*

In Reply to Number

*0843*

*2111611*

*23  
0800*

*sep  
hqs*

*0  
25*

*copy  
sep*

*depnt*

THIS MESSAGE MAY BE SENT AS WRITTEN BY ANY MEANS.

IF LIABLE TO BE INTERCEPTED OR TO FALL INTO ENEMY HANDS, THIS MESSAGE MUST BE SENT IN CYPHER.

ORIGINATOR'S INSTRUCTIONS  
DEGREE OF PRIORITY

TIME OF ORIGIN

SIGNED

*example of cypher*

SIGNED

*important*

*0815*  
**T.H.I.**

(BELOW THIS LINE IS FOR SIGNALS USE ONLY.)

SYSTEM IN	TIME IN	READER	SENDER	SYSTEM OUT	TIME OUT	READER	SENDER	SYSTEM OUT	TIME OUT	READER	SENDER

**T.O.R.**



# MESSAGE FORM.

142B

Serial No. *BRM*

No. of Groups *GR.*

52

OFFICE DATE STAMP

*J 23 1X 42*

SIGNALS

**CALL AND INSTRUCTIONS.**

IN

OUT

18 Inf. Bde. A.I.F.

---

23 SEP 1942

Z

(ABOVE THIS LINE IS FOR SIGNALS USE ONLY.)

**TO** *18th Aust. Inf. Bde, copy sigs A Q*

**FROM** *Milne Force*

Originator's Number. *0.843*

Date. *23*

In Reply to Number *G/87 A/4*

<i>Approval granted</i>	<i>Force will</i>	<i>2/9 BN</i>	<i>Patrol</i>	<i>25 Sep</i>	<i>0</i>
<i>MILNE FORCE</i>	<i>will</i>	<i>arrange</i>	<i>launch</i>	<i>0</i>	<i>Sigs</i>
<i>one</i>	<i>operator</i>	<i>for</i>	<i>boy</i>	<i>109 set</i>	<i>with</i>
<i>18th BDE</i>	<i>will</i>	<i>copy</i>	<i>this</i>	<i>2/9 BN</i>	<i>0</i>
<i>proposed</i>	<i>time</i>	<i>of</i>	<i>departure</i>	<i>H.Q.</i>	<i>of</i>
					<i>boy</i>

THIS MESSAGE MAY BE SENT AS WRITTEN BY ANY MEANS:

IF LIABLE TO BE INTERCEPTED OR FALL INTO ENEMY HANDS, THIS MESSAGE MUST BE SENT IN CYPHER.

ORIGINATOR'S INSTRUCTIONS DEGREE OF PRIORITY.

TIME OF ORIGIN

*1515*

SIGNED (BELOW THIS LINE IS FOR SIGNALS USE ONLY.)

SYSTEM IN.	TIME IN.	READER.	SENDER.	SYSTEM OUT.	TIME OUT.	READER.	SENDER.	SYSTEM OUT.	TIME OUT.	READER.	SENDER.
<i>P</i>	<i>1530</i>	<i>[Signature]</i>	<i>[Signature]</i>								

T.H.I. *1525*

T.O.R. *1530*



# MESSAGE FORM.

**CALL AND INSTRUCTIONS.**

IN

OUT

18 Inf. Bde. A.I.F.  
25 SEP 1942

✓ 9 25/9

No. of Groups  
GR.

Serial No.  
OFFICE DATE STAMP

(ABOVE THIS LINE IS FOR SIGNALS USE ONLY.)

**TO** NOIC Capt Wilson, Luit Money, 18 BDE

**FROM** H.Q. M. FORCE

Originator's Number.

Date.

In Reply to Number

AQ 256

24

MATOMA	GILI	GILI	must	be	available
0700	26	Sept	( )	will	NOT
repeat	NOT	be	detained	for	any
duty	except	by	18	AUST	1/18
BDE					

THIS MESSAGE MAY BE SENT AS WRITTEN BY ANY MEANS:

IF LIABLE TO BE INTERCEPTED OR FALL INTO ENEMY HANDS, THIS MESSAGE MUST BE SENT IN CYPHER.

ORIGINATOR'S INSTRUCTIONS DEGREE OF PRIORITY.

TIME OF ORIGIN

0955

SIGNED

SIGNED

(BELOW THIS LINE IS FOR SIGNALS USE ONLY.)

SYSTEM IN.	TIME IN.	READER.	SENDER.	SYSTEM OUT.	TIME OUT.	READER.	SENDER.	SYSTEM OUT.	TIME OUT.	READER.	SENDER.
4T	2330	Jorell									

T.H.I.

2220.

T.O.R.

0830



**MESSAGE FORM.**

18 Inf. Bde. A.I.F.

25 SEP 1942

**CALL AND INSTRUCTIONS.**

IN  
  
OUT

No. of Groups  
GR.

Serial No.  
OFFICE DATE STAMP

(ABOVE THIS LINE IS FOR SIGNALS USE ONLY.)

**TO**

NOIC Capt Wilson, Luit Moray, 18 BDE

**FROM**

H.Q. M. FORCE

Originator's Number.

AQ 256

Date.

24

In Reply to Number

MATOMIA  
0700  
repeat  
duty  
BDE

GILI  
26  
NOT  
except

GILI  
Sept  
be  
by

must  
(<sup>o</sup>)  
detained  
18

be  
Well  
for  
JUST

available  
NOT  
any  
1.2.4

THIS MESSAGE MAY BE SENT **AS WRITTEN**  
BY ANY MEANS:

IF LIABLE TO BE INTERCEPTED OR FALL  
INTO ENEMY HANDS, THIS MESSAGE MUST  
BE SENT **IN CYPHER.**

ORIGINATOR'S INSTRUCTIONS  
DEGREE OF PRIORITY.

TIME OF ORIGIN

0955

SIGNED

SIGNED  
(BELOW THIS LINE IS FOR SIGNALS USE ONLY.)

T.H.I.

2230  
T.O.R.

SYSTEM IN.	TIME IN.	READER.	SENDER.	SYSTEM OUT.	TIME OUT.	READER.	SENDER.	SYSTEM OUT.	TIME OUT.	READER.	SENDER.
2/1	2230	Lowell									



# MESSAGE FORM

Serial No.

No. of Groups  
**GR.**

OFFICE DATE STAMP

149

CALL AND INSTRUCTIONS.

IN  
OUT

(ABOVE THIS LINE IS FOR SIGNALS USE ONLY.)

TO 49 410 412 amb inf lms Bde ~~off~~ file

FROM 18 amb inf lms

Originator's Number  
0272

Date  
25

In Reply to Number

co's down with code manual appx operations	will to and 7 M and	ensure see in as direct NOT materials	tot leaders processor appx air repeat NOT	all are N support NOT repeat	conds jammer Recce to (1) yet NOT
--	---------------------	---------------------------------------	---	------------------------------	-----------------------------------

THIS MESSAGE MAY BE SENT AS WRITTEN BY ANY MEANS.

IF LIABLE TO BE INTERCEPTED OR TO FALL INTO ENEMY HANDS, THIS MESSAGE MUST BE SENT IN CYPHER.

ORIGINATOR'S INSTRUCTIONS DEGREE OF PRIORITY

available TIME OF ORIGIN

1030

SIGNED

*exempt WIT  
Jay [Signature]*

SIGNED

(BELOW THIS LINE IS FOR SIGNALS USE ONLY.)

SYSTEM IN	TIME IN	READER	SENDER	SYSTEM OUT	TIME OUT	READER	SENDER	SYSTEM OUT	TIME OUT	READER	SENDER

T.H.I.

T.O.R.



MESSAGE FORM.

CALL AND INSTRUCTIONS.

IN

OUT

18 Inf. Bde. A.I.F.

23 SEP 1942

No. of Groups GR.

52

Serial No. OFFICE DATE STAMP

J 23 IX 42  
SIGNALS

TO

(ABOVE THIS LINE IS FOR SIGNALS USE ONLY.)

18<sup>th</sup> AUST INF BDE COPY SIGS HQ

FROM

MILNE FORCE

Originator's Number.

D. 843

Date.

23

In Reply to Num

0/87

Approval granted 2/9 BN patrol 25 Sep 0  
 Force will arrange launch 0  
 MILNE FORCE will provide 109 set in  
 one operator for boy 2/9 BN 0  
 18<sup>th</sup> BDE will handle this. H.O. 0  
 proposed time of departure of boy.

THIS MESSAGE MAY BE SENT AS WRITTEN BY ANY MEANS:

IF LIABLE TO BE INTERCEPTED OR FALL INTO ENEMY HANDS, THIS MESSAGE MUST BE SENT IN CYPHER.

ORIGINATOR'S INSTRUCTIONS DEGREE OF PRIORITY.

TIME OF ORIGIN

1515

SIGNED

SIGNED

(BELOW THIS LINE IS FOR SIGNALS USE ONLY.)

T.H.I. 1525

T.O.R. 1550

SYSTEM IN.	TIME IN.	READER.	SENDER.	SYSTEM OUT.	TIME OUT.	READER.	SENDER.	SYSTEM OUT.	TIME OUT.	READER.	SENDER.
P	1536										



MESSAGE FORM.

Serial No. *1210*  
OFFICE DATE STAMP

CALL AND INSTRUCTIONS.

IN  
OUT

18 Inf. Bde. A.I.F.  
22 SEP 1942

No. of Groups  
GR.



(ABOVE THIS LINE IS FOR SIGNALS USE ONLY.)

TO *18th Bde*

FROM *2/10 Bn*

Originator's Number. *0.15*  
Date. *22*  
In Reply to Number *-*

<i>requested</i>	<i>permission</i>	<i>be</i>	<i>granted</i>	<i>for</i>	<i>following</i>
<i>patrols</i>	<i>⊙</i>	<i>object</i>	<i>to</i>	<i>locate</i>	<i>body</i>
<i>of</i>	<i>SX</i>	<i>2943</i>	<i>pt</i>	<i>KOHRINE</i>	<i>W.L.</i>
<i>reported</i>	<i>as</i>	<i>mining</i>	<i>⊙</i>	<i>body</i>	<i>believed</i>
<i>to</i>	<i>be</i>	<i>in</i>	<i>area</i>	<i>1003</i>	<i>ref</i>
<i>9.14</i>	<i>9.14</i>	<i>3</i>	<i>in</i>	<i>to</i>	<i>one</i>
<i>mile</i>	<i>⊙</i>	<i>strength</i>	<i>of</i>	<i>patrol</i>	<i>2</i>

THIS MESSAGE MAY BE SENT AS WRITTEN BY ANY MEANS:

IF LIABLE TO BE INTERCEPTED OR FALL INTO ENEMY HANDS, THIS MESSAGE MUST BE SENT IN CYPHER.

ORIGINATOR'S INSTRUCTIONS DEGREE OF PRIORITY.

TIME OF ORIGIN

SIGNED

(BELOW THIS LINE IS FOR SIGNALS USE ONLY.)

T.H.I.

SYSTEM IN.	TIME IN.	READER.	SENDER.	SYSTEM OUT.	TIME OUT.	READER.	SENDER.	SYSTEM OUT.	TIME OUT.	READER.	SENDER.

T.O.R.



# MESSAGE FORM.



<b>CALL AND INSTRUCTIONS.</b>	IN
	OUT

No. of Groups  
GR.

(ABOVE THIS LINE IS FOR SIGNALS USE ONLY.)

<b>TO</b>	Originator's Number.	Date.	In Reply to Number
<b>FROM</b>			
actions	with	Padre	HELMORE @
RABI-	BILO BIULOLO	HILL	089038
east	to	GAMA	@
as	laid	down	by Bde

route  
thence  
times  
HQ.

THIS MESSAGE MAY BE SENT AS WRITTEN BY ANY MEANS:

IF LIABLE TO BE INTERCEPTED OR FALL INTO ENEMY HANDS, THIS MESSAGE MUST BE SENT IN CYPHER.

ORIGINATOR'S INSTRUCTIONS DEGREE OF PRIORITY.

TIME OF ORIGIN  
1530

SIGNED (BELOW THIS LINE IS FOR SIGNALS USE ONLY.)

T.H.I.  
1531  
T.O.R.  
1545

SYSTEM IN.	TIME IN.	READER.	SENDER.	SYSTEM OUT.	TIME OUT.	READER.	SENDER.	SYSTEM OUT.	TIME OUT.	READER.	SENDER.
P	1536	by [signature]	7/10 PM								



*higher secret*

**MESSAGE FORM**

**CALL AND INSTRUCTIONS.**

IN

*Report at CAC & G1 22/9  
 CAC army Bde and 2400 hrs 22/9*

OUT

No. of Groups  
**GR.**

Serial No.

OFFICE DATE STAMP



(ABOVE THIS LINE IS FOR SIGNALS USE ONLY.)

TO

*18 INF BDE.*

FROM

*FWD Report Centre*

Originator's Number

*MCD 4*

Date

*21*

In Reply to Number

*-*

*Request ~~for permission~~ to move platoon  
 from WEDAU to track junction  
 (CR) L 1568 near LARONIA SAMARAI  
 sheet 0 impossible to effectively block  
 stragglers at WEDAU 0 track. Instruct  
 open natural defile but requires full  
 platoon*

THIS MESSAGE MAY BE SENT AS WRITTEN BY ANY MEANS:

IF LIABLE TO BE INTERCEPTED OR FALL INTO ENEMY HANDS, THIS MESSAGE MUST BE SENT IN CYPHER.

ORIGINATOR'S INSTRUCTIONS  
 DEGREE OF PRIORITY

TIME OF ORIGIN

*1700*

T.H.I.

*1705.*

T.O.R.

(BELOW THIS LINE IS FOR SIGNALS USE ONLY.)

SYSTEM IN	TIME IN	READER	SENDER	SYSTEM OUT	TIME OUT	READER	SENDER	SYSTEM OUT	TIME OUT	READER	SENDER
<i>P</i>	<i>1941</i>	<i>M. Campbell</i>	<i>...</i>								



# MESSAGE FORM

Serial No.

No. of Groups  
**GR.**

OFFICE DATE STAMP

**CALL  
AND  
INSTRUC-  
TIONS.**

IN

OUT

(ABOVE THIS LINE IS FOR SIGNALS USE ONLY.)

**TO**

WED 90

**FROM**

18 amsh and hoke

Originator's Number

0253

Date

22

In Reply to Number

MCD 4

7	21	sup	⊙	pl	and
NOT	report	NOT	more	to	LAFRONIA
until	further	orders	⊙	comprehension	report
recommendations	and	reasons	will	be	submitted
further with	by	codes	signal	covering	local
residents	and	last and	situation		

THIS MESSAGE MAY BE SENT AS WRITTEN BY ANY MEANS.

IF LIABLE TO BE INTERCEPTED OR TO FALL INTO ENEMY HANDS, THIS MESSAGE MUST BE SENT IN CYPHER.

ORIGINATOR'S INSTRUCTIONS  
DEGREE OF PRIORITY

TIME OF ORIGIN

1070

SIGNED

SIGNED

(BELOW THIS LINE IS FOR SIGNALS USE ONLY.)

**T.H.I.**

**T.O.R.**

SYSTEM IN	TIME IN	READER	SENDER	SYSTEM OUT	TIME OUT	READER	SENDER	SYSTEM OUT	TIME OUT	READER	SENDER



# MESSAGE FORM

Serial No.

CALL AND INSTRUCTIONS.

IN

OUT

*8775*  
*cmd*  
*sc*  
*2/19*  
*2/19*

No. of Groups  
GR.

OFFICE DATE STAMP

*123*

(ABOVE THIS LINE IS FOR SIGNALS USE ONLY.)

TO

*2/10 amb inf bn*

FROM

*18 amb inf bde*

Originator's Number

*0252*

Date

*21*

In Reply to Number

<i>confirming</i>	<i>replied</i>	<i>order</i>	<i>2/10</i>	<i>amb</i>	<i>inf</i>
<i>bn</i>	<i>well</i>	<i>hand</i>	<i>over</i>	<i>by</i>	<i>7</i>
<i>number</i>	<i>on</i>	<i>STRIP</i>	<i>to</i>	<i>25</i>	<i>amb</i>
<i>inf</i>	<i>bn</i>	<i>22</i>	<i>sup</i>	<i>at</i>	<i>line</i>
<i>to</i>	<i>de</i>	<i>continually</i>	<i>arranged</i>	<i>①</i>	<i>inf</i>
<i>2/10</i>	<i>bn</i>	<i>moves</i>	<i>was</i>	<i>NAITA</i>	<i>PORT</i>
<i>①</i>	<i>2/10</i>	<i>bn</i>	<i>well</i>	<i>hand</i>	<i>over</i>

THIS MESSAGE MAY BE SENT AS WRITTEN BY ANY MEANS.

IF LIABLE TO BE INTERCEPTED OR TO FALL INTO ENEMY HANDS, THIS MESSAGE MUST BE SENT IN CYPHER.

ORIGINATOR'S INSTRUCTIONS DEGREE OF PRIORITY

TIME OF ORIGIN

SIGNED

SIGNED

(BELOW THIS LINE IS FOR SIGNALS USE ONLY.)

T.H.I.

T.O.R.

SYSTEM IN	TIME IN	READER	SENDER	SYSTEM OUT	TIME OUT	READER	SENDER	SYSTEM OUT	TIME OUT	READER	SENDER



# MESSAGE FORM

Serial No.

No. of Groups  
**GR.**

OFFICE DATE STAMP

**CALL  
AND  
INSTRUC-  
TIONS.**

IN

OUT

(ABOVE THIS LINE IS FOR SIGNALS USE ONLY.)

**TO**

②

**FROM**

Originator's Number

Date

In Reply to Number

four  
25  
outfit

more  
done  
this

will  
①  
help

accounted  
4/10  
when

status  
in  
replied

to  
will  
completed

THIS MESSAGE MAY BE SENT AS WRITTEN BY ANY MEANS.

IF LIABLE TO BE INTERCEPTED OR TO FALL INTO ENEMY HANDS, THIS MESSAGE MUST BE SENT IN CYPHER.

ORIGINATOR'S INSTRUCTIONS  
DEGREE OF PRIORITY

TIME OF ORIGIN

SIGNED

*[Handwritten signature]*

SIGNED

*[Handwritten signature]*

1930

(BELOW THIS LINE IS FOR SIGNALS USE ONLY.)

**T.H.I.**

**T.O.R.**

SYSTEM IN	TIME IN	READER	SENDER	SYSTEM OUT	TIME OUT	READER	SENDER	SYSTEM OUT	TIME OUT	READER	SENDER



# MESSAGE FORM.

CALL AND INSTRUCTIONS.	IN	Z P	127	No. of Groups GR	Serial No.	OFFICE DATE STAMP 21 IX 42 SIGNALS
	OUT					

(ABOVE THIS LINE IS FOR SIGNALS USE ONLY.)

TO 18 BDE

FROM	MINNE FORCE	Originator's Number. 1830	Date. 21	In Reply to Number —
------	-------------	------------------------------	-------------	-------------------------

25 BN	will	take	over	defence	of
NO. 1	Strip	from	the	2/10 BN	
22 Sep.		time	to	be	mutually
arranged @		2/10	will	hand	over
four (H)		M MG'S	with	associated	
stores	to	25 BN	for	defence	of
Strip @	7 BDE	will	advise	when	relief

THIS MESSAGE MAY BE SENT AS WRITTEN BY ANY MEANS:	IF LIABLE TO BE INTERCEPTED OR FALL INTO ENEMY HANDS, THIS MESSAGE MUST BE SENT IN CYPHER.	ORIGINATOR'S INSTRUCTIONS DEGREE OF PRIORITY.	TIME OF ORIGIN
---	--	---	----------------

SIGNED (BELOW THIS LINE IS FOR SIGNALS USE ONLY.)

SYSTEM IN.	TIME IN.	READER.	SENDER.	SYSTEM OUT.	TIME OUT.	READER.	SENDER.	SYSTEM OUT.	TIME OUT.	READER.	SENDER.

T.H.I.

T.O.R.



# MESSAGE FORM.

<b>CALL AND INSTRUCTIONS.</b>	IN	No. of Groups GR.	Serial No. OFFICE DATE STAMP
	OUT		

(ABOVE THIS LINE IS FOR SIGNALS USE ONLY.)

**TO**

**FROM**

Originator's Number.

Date.

In Reply to Number

<i>completed and cond. O Ack</i>		<i>name</i>		<i>of</i>		<i>new</i>	

THIS MESSAGE MAY BE SENT AS WRITTEN BY ANY MEANS:

IF LIABLE TO BE INTERCEPTED OR FALL INTO ENEMY HANDS, THIS MESSAGE MUST BE SENT IN CYPHER.

ORIGINATOR'S INSTRUCTIONS DEGREE OF PRIORITY.

TIME OF ORIGIN

SIGNED

SIGNED

(BELOW THIS LINE IS FOR SIGNALS USE ONLY.)

SYSTEM IN.	TIME IN.	READER.	SENDER.	SYSTEM OUT.	TIME OUT.	READER.	SENDER.	SYSTEM OUT.	TIME OUT.	READER.	SENDER.
<i>P</i>	<i>1832</i>	<i>M. J. ...</i>	<i>...</i>								

*1700*  
T.H.I. *1750*  
T.O.R. *1848*



# MESSAGE FORM.

Serial No. 9

No. of Groups GR.

OFFICE DATE STAMP

*SIGNALS*

*21 IX 42*

CALL AND INSTRUCTIONS.

IN

OUT

*Z P*

(ABOVE THIS LINE IS FOR SIGNALS USE ONLY.)

TO

*18 RDE*

FROM

*MILNE FORCE*

Originator's Number.

*1830*

Date.

*21*

In Reply to Number

*—*

*25 BN will take over defence of NO. 1 Strip from the 22 Sept. arranged @ 2/10 M MG'S for 25 BN will hand over defence of Strip to 7 RDE*

THIS MESSAGE MAY BE SENT AS WRITTEN BY ANY MEANS:

IF LIABLE TO BE INTERCEPTED OR FALL INTO ENEMY HANDS, THIS MESSAGE MUST BE SENT IN CYPHER.

ORIGINATOR'S INSTRUCTIONS DEGREE OF PRIORITY.

TIME OF ORIGIN

SIGNED

SIGNED (BELOW THIS LINE IS FOR SIGNALS USE ONLY.)

T.H.I.

T.O.R.

SYSTEM IN.	TIME IN.	READER.	SENDER.	SYSTEM OUT.	TIME OUT.	READER.	SENDER.	SYSTEM OUT.	TIME OUT.	READER.	SENDER.



# MESSAGE FORM.

Serial No.  
OFFICE DATE STAMP

**CALL AND INSTRUCTIONS.**

IN  
OUT

No. of Groups  
GR.

(ABOVE THIS LINE IS FOR SIGNALS USE ONLY.)

**TO**

**FROM**

Originator's Number.

Date.

In Reply to Number

*Completed and  
checked ACK*

*name*

*of*

*new*

THIS MESSAGE MAY BE SENT **AS WRITTEN** BY ANY MEANS:

IF LIABLE TO BE INTERCEPTED OR FALL INTO ENEMY HANDS, THIS MESSAGE MUST BE SENT **IN CYPHER.**

ORIGINATOR'S INSTRUCTIONS  
DEGREE OF PRIORITY.

TIME OF ORIGIN

*1700*

SIGNED

**(BELOW THIS LINE IS FOR SIGNALS USE ONLY.)**

**T.H.I.**

*1750*

SYSTEM IN.	TIME IN.	READER.	SENDER.	SYSTEM OUT.	TIME OUT.	READER.	SENDER.	SYSTEM OUT.	TIME OUT.	READER.	SENDER.
<i>P</i>	<i>1832</i>	<i>[Signature]</i>	<i>[Signature]</i>								

**T.O.R.**

*1848*



# MESSAGE FORM

Serial No. 2

No. of Groups **GR.** 3 OFFICE DATE STAMP

CALL AND INSTRUCTIONS.

IN

1:00  
inform 2/9 bn - position

OUT

Envt's home trunk on camp  
PI Comd Lieut MACDONALD

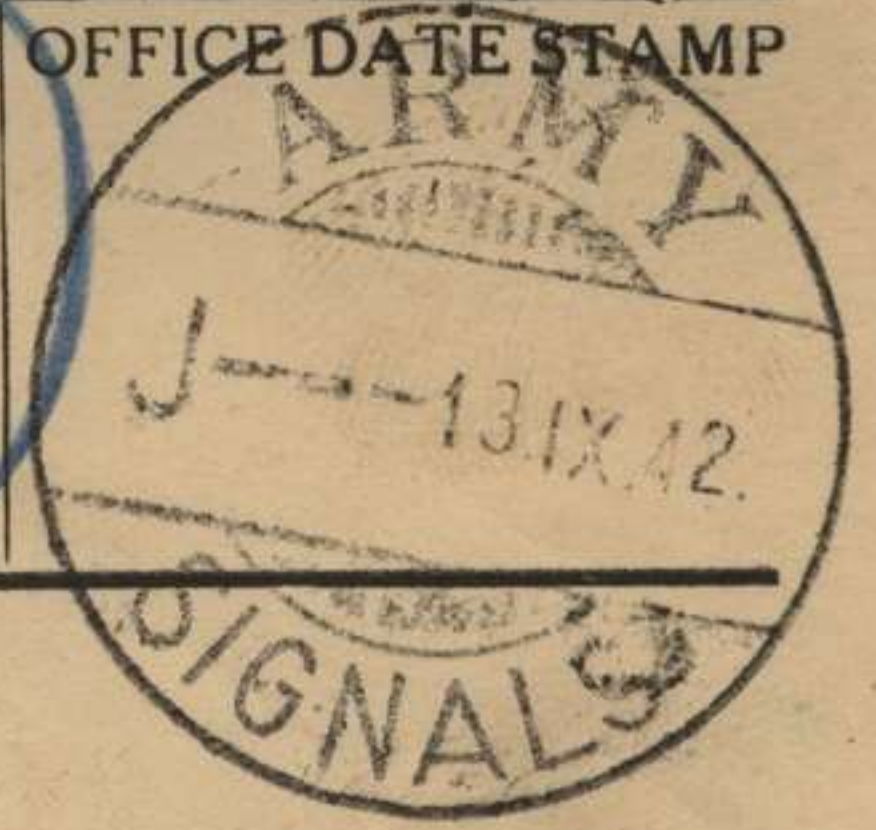

TO

~~WEDAU~~ (ABOVE THIS LINE IS FOR SIGNALS USE ONLY.)  
Adj. 2/9 Bn given message by phone. HWA.

18 BDE.

FROM

WEDAU

Originator's Number

Date

In Reply to Number

①	Have	taken	over	position	①
Situation	report	normal	①	etc	enemy
activity					

THIS MESSAGE MAY BE SENT AS WRITTEN BY ANY MEANS.

IF LIABLE TO BE INTERCEPTED OR TO FALL INTO ENEMY HANDS, THIS MESSAGE MUST BE SENT IN CYPHER.

ORIGINATOR'S INSTRUCTIONS DEGREE OF PRIORITY

TIME OF ORIGIN

1140

SIGNED

SIGNED

(BELOW THIS LINE IS FOR SIGNALS USE ONLY.)

T.H.I.

1141

T.O.R.

SYSTEM IN	TIME IN	READER	SENDER	SYSTEM OUT	TIME OUT	READER	SENDER	SYSTEM OUT	TIME OUT	READER	SENDER
W	1200		Pl Fitzgerald								



MESSAGE FORM.

121

Serial No. 10  
OFFICE DATE STAMP  
21X42  
SIGNALS

CALL AND INSTRUCTIONS.  
IN  
OUT

OPSE  
comd  
10  
4 2/9

Z. P.H.10

No. of Groups  
GR.  
67

(ABOVE THIS LINE IS FOR SIGNALS USE ONLY.)

TO 18 BDE

FROM MILNE FORCE

Originator's Number.

Date.

In Reply to Number

0.829

21

—

Ref our 0.786 of 16 Sep para  
13 responsible for line of bde will be  
along general line of southern flank  
from coast to inclusive junction  
MAIWARA R and KALOHI GREEK  
Otherwise our 0.786 confirmed

THIS MESSAGE MAY BE SENT AS WRITTEN BY ANY MEANS:

IF LIABLE TO BE INTERCEPTED OR FALL INTO ENEMY HANDS, THIS MESSAGE MUST BE SENT IN CYPHER.

ORIGINATOR'S INSTRUCTIONS DEGREE OF PRIORITY.

TIME OF ORIGIN

SIGNED (BELOW THIS LINE IS FOR SIGNALS USE ONLY.)

T.H.I.

SYSTEM IN.	TIME IN.	READER.	SENDER.	SYSTEM OUT.	TIME OUT.	READER.	SENDER.	SYSTEM OUT.	TIME OUT.	READER.	SENDER.

T.O.R.



# MESSAGE FORM.

**CALL AND INSTRUCTIONS.**

IN

OUT

No. of Groups  
GR.

Serial No.  
OFFICE DATE STAMP

(ABOVE THIS LINE IS FOR SIGNALS USE ONLY.)

**TO**

**FROM**

Originator's Number.

Date.

In Reply to Number

7 BDE for 1800	will defence hrs 23	submit of Sept	detailed southern flank O	proposals by ACK

THIS MESSAGE MAY BE SENT AS WRITTEN BY ANY MEANS:

IF LIABLE TO BE INTERCEPTED OR FALL INTO ENEMY HANDS, THIS MESSAGE MUST BE SENT IN CYPHER.

ORIGINATOR'S INSTRUCTIONS DEGREE OF PRIORITY.

TIME OF ORIGIN

1645

SIGNED

(BELOW THIS LINE IS FOR SIGNALS USE ONLY.)

T.H.I. 1730

T.O.R. 1848

SYSTEM IN.	TIME IN.	READER.	SENDER.	SYSTEM OUT.	TIME OUT.	READER.	SENDER.	SYSTEM OUT.	TIME OUT.	READER.	SENDER.
P.	1820	[Signature]	[Signature]								



# MESSAGE FORM.

CALL AND INSTRUCTIONS.	IN	Z. PHIC	No. of Groups	OFFICE DATE STAMP
	OUT		GR.	

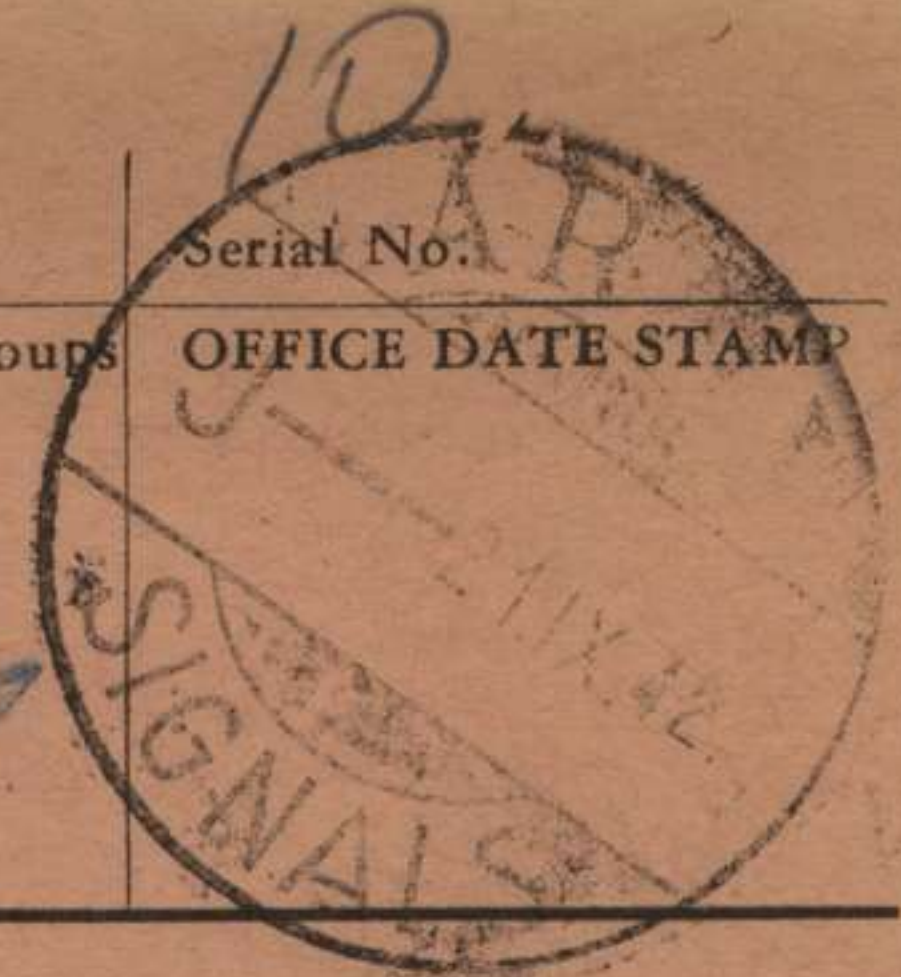

(ABOVE THIS LINE IS FOR SIGNALS USE ONLY.)

TO 18 BDE

FROM MILNE FORCE

Originator's Number.	Date.	In Reply to Number
0829	21	-

Ref	our	0.786	of	16 Sep para	
113	responsible	7	the	will be	
along	general	for	southern	flank	
from	coast	to	inclusive	MAINWARA R	
MAINWARA R	and		KALOHAI	GREEK	
otherwise	see	0786	confirmed		

THIS MESSAGE MAY BE SENT AS WRITTEN BY ANY MEANS:	IF LIABLE TO BE INTERCEPTED OR FALL INTO ENEMY HANDS, THIS MESSAGE MUST BE SENT IN CYPHER.	ORIGINATOR'S INSTRUCTIONS DEGREE OF PRIORITY.	TIME OF ORIGIN
SIGNED	SIGNED		

(BELOW THIS LINE IS FOR SIGNALS USE ONLY.)

SYSTEM IN.	TIME IN.	READER.	SENDER.	SYSTEM OUT.	TIME OUT.	READER.	SENDER.	SYSTEM OUT.	TIME OUT.	READER.	SENDER.

T.H.I.  
T.O.R.



# MESSAGE FORM.

**CALL AND INSTRUCTIONS.**

IN  
  
OUT

No. of Groups  
GR.

Serial No.  
**OFFICE DATE STAMP**



**(ABOVE THIS LINE IS FOR SIGNALS USE ONLY.)**

**TO**

**FROM**

Originator's Number.

Date.

In Reply to Number

7 BDE for 1800	will defence has 23	submit of Sept	detailed southern flank 0	proposals by ACK

THIS MESSAGE MAY BE SENT AS WRITTEN BY ANY MEANS:

IF LIABLE TO BE INTERCEPTED OR FALL INTO ENEMY HANDS, THIS MESSAGE MUST BE SENT IN CYPHER.

ORIGINATOR'S INSTRUCTIONS DEGREE OF PRIORITY.

TIME OF ORIGIN

1645

SIGNED

**(BELOW THIS LINE IS FOR SIGNALS USE ONLY.)**

SYSTEM IN.	TIME IN.	READER.	SENDER.	SYSTEM OUT.	TIME OUT.	READER.	SENDER.	SYSTEM OUT.	TIME OUT.	READER.	SENDER.
7	1820	[Signature]	[Signature]								

T.H.I. 1730

T.O.R. 1848



**MESSAGE FORM**

Serial No. *117*

No. of Groups *103* OFFICE DATE STAMP  
GR. *477*

CALL AND INSTRUCTIONS.

IN

OUT

*OPS*  
*cond*  
*10 -*  
*MR.*  
*chert exch*  
*despatch*  
*Z*  
*new*  
*77*  
*hde*  
*copy*  
*mark up*  
*8 17/9*  
*O.P.*

(ABOVE THIS LINE IS FOR SIGNALS USE ONLY.)

TO

*18th Bde*

FROM

*Milne Force*

Originator's Number

*0.786*

Date

*16*

In Reply to Number

*-*

<i>confirming</i>	<i>verbal</i>	<i>instructions</i>	<i>⊙</i>	<i>1.</i>	<i>boy</i>
<i>9 Bn</i>	<i>now on</i>	<i>route</i>	<i>1</i>	<i>near</i>	<i>factory</i>
<i>will</i>	<i>occupy</i>	<i>defended</i>	<i>locality</i>	<i>astride</i>	<i>route</i>
<i>3</i>	<i>between</i>	<i>route</i>	<i>9</i>	<i>and</i>	<i>Hagata</i>
<i>ford</i>	<i>⊙</i>	<i>2.</i>	<i>⊙</i>	<i>boy</i>	<i>of</i>
<i>25</i>	<i>will</i>	<i>occupy</i>	<i>position</i>	<i>on</i>	<i>route</i>
<i>14</i>	<i>located</i>	<i>by</i>	<i>above</i>	<i>boy</i>	<i>9 Bn</i>

THIS MESSAGE MAY BE SENT AS WRITTEN BY ANY MEANS.

IF LIABLE TO BE INTERCEPTED OR TO FALL INTO ENEMY HANDS, THIS MESSAGE MUST BE SENT IN CYPHER.

ORIGINATOR'S INSTRUCTIONS  
DEGREE OF PRIORITY

*IMMEDIATE*

TIME OF ORIGIN

SIGNED

SIGNED

(BELOW THIS LINE IS FOR SIGNALS USE ONLY.)

**T.H.I.**

**T.O.R.**

SYSTEM IN	TIME IN	READER	SENDER	SYSTEM OUT	TIME OUT	READER	SENDER	SYSTEM OUT	TIME OUT	READER	SENDER



# MESSAGE FORM



**CALL AND INSTRUCTIONS.**

IN

OUT

No. of Groups  
**GR.**

Serial No.

OFFICE DATE STAMP

**TO**

(ABOVE THIS LINE IS FOR SIGNALS USE ONLY.)

**FROM**

Originator's Number

Date

In Reply to Number

3 locality and if rece and incl	① vicinity and required and surrounding Gibara	18 Bde junc maiwara ① report country with	will of for 4! ① on view	prepare Kalohi rapid 18 Bde the maiwara offensive	defended ck occupation will track to or
---	--	---	---	---	---

THIS MESSAGE MAY BE SENT AS WRITTEN BY ANY MEANS.

IF LIABLE TO BE INTERCEPTED OR TO FALL INTO ENEMY HANDS, THIS MESSAGE MUST BE SENT IN CYPHER.

ORIGINATOR'S INSTRUCTIONS  
DEGREE OF PRIORITY

TIME OF ORIGIN

SIGNED

SIGNED

**IMMEDIATE**

(BELOW THIS LINE IS FOR SIGNALS USE ONLY.)

**T.H.I.**

**T.O.R.**

SYSTEM IN	TIME IN	READER	SENDER	SYSTEM OUT	TIME OUT	READER	SENDER	SYSTEM OUT	TIME OUT	READER	SENDER



# MESSAGE FORM

Serial No. *117*

CALL AND INSTRUCTIONS.

IN

OUT

No. of Groups  
**GR.**

OFFICE DATE STAMP



TO

(ABOVE THIS LINE IS FOR SIGNALS USE ONLY.)

FROM

Originator's Number

Date

In Reply to Number

*defensive operations south of mawwara ack*

THIS MESSAGE MAY BE SENT AS WRITTEN BY ANY MEANS.

IF LIABLE TO BE INTERCEPTED OR TO FALL INTO ENEMY HANDS, THIS MESSAGE MUST BE SENT IN CYPHER.

ORIGINATOR'S INSTRUCTIONS  
DEGREE OF PRIORITY

TIME OF ORIGIN

SIGNED

SIGNED

*IMMEDIATE*

*1230K/16*

(BELOW THIS LINE IS FOR SIGNALS USE ONLY.)

T.H.I.

*1251*

SYSTEM IN	TIME IN	READER	SENDER	SYSTEM OUT	TIME OUT	READER	SENDER	SYSTEM OUT	TIME OUT	READER	SENDER
<i>F/P</i>	<i>1335</i>	<i>[Signature]</i>	<i>[Signature]</i>								

T.O.R.

*1318*



MESSAGE FORM

Form No. 2 1918

Office Date Stamp

GR

581

2719

20

CALL IN INSTRUCTIONS  
AND INSTRUCTIONS  
OUT

(ABOVE THIS LINE IS FOR SIGNALS USE ONLY)  
2719) 58100  
5739

TO

In Reply to Number

Date

Operator's Initials  
7200

FROM

Chapman's Squadron  
of  
messengers  
ack

THIS MESSAGE MAY BE SENT AS WRITTEN  
BY AIR MAIL

IS LIABLE TO BE DELETED IN ORDER TO SAVE  
SPACE IN CIPHER

BELOW THIS LINE IS FOR SIGNALS USE ONLY

1530K/16

T.H.I.

1521

T.O.R.

SYSTEM	TIME	RECEIVED	RECEIVED	RECEIVED	RECEIVED	RECEIVED	RECEIVED	RECEIVED	RECEIVED



# MESSAGE FORM

Serial No.

No. of Groups

OFFICE DATE STAMP

GR.

CALL AND INSTRUCTIONS.

IN

OUT

68

TO

(ABOVE THIS LINE IS FOR SIGNALS USE ONLY.)

49. 410 4120 4120 4120

FROM

13 4120 4120 4120

Originator's Number

0233

Date

18

In Reply to Number

4120	4120	4120	4120	4120	4120
000	000	000	000	000	000
19	19	19	19	19	19
ACK					

THIS MESSAGE MAY BE SENT AS WRITTEN BY ANY MEANS.

IF LIABLE TO BE INTERCEPTED OR TO FALL INTO ENEMY HANDS, THIS MESSAGE MUST BE SENT IN CYPHER.

ORIGINATOR'S INSTRUCTIONS DEGREE OF PRIORITY

TIME OF ORIGIN

1570

SIGNED

SIGNED

(BELOW THIS LINE IS FOR SIGNALS USE ONLY.)

T.H.I.

T.O.R.

SYSTEM IN	TIME IN	READER	SENDER	SYSTEM OUT	TIME OUT	READER	SENDER	SYSTEM OUT	TIME OUT	READER	SENDER



MESSAGE FORM.

67



CALL AND INSTRUCTIONS.	IN	No. of Group GR.	Serial No.
	OUT		

TO CRE CO SIGS (ABOVE THIS LINE IS FOR SIGNALS USE ONLY.) COPY. AQ  
18 BDE 7 BDE AHDC USA SOS COL WISE RAFF CRASC ADOS

FROM MILNE FORCE	Originator's Number. 0797	Date. 18	In Reply to Number
------------------	------------------------------	-------------	--------------------

COMD	MILFORCE	will	address	the	following
offrs	at	NO 1	HOUSE	at	1000 hrs
19 SEPT	0 Bde	COMDS	BN	COMDS	COMDS
of AFOL	Bly	or AA	Blys	incl	vs AA
de W	fd Coys	VS	ENGR units		2/1
PNR Coy	Col	WISE	MJR	ERWIN	3/2
WRIGHT	CRE	CO SIGS	CRASC	ADOS	0

THIS MESSAGE MAY BE SENT AS WRITTEN BY ANY MEANS:	IF LIABLE TO BE INTERCEPTED OR FALL INTO ENEMY HANDS, THIS MESSAGE MUST BE SENT IN CYPHER.	ORIGINATOR'S INSTRUCTIONS DEGREE OF PRIORITY.	TIME OF ORIGIN
SIGNED (BELOW THIS LINE IS FOR SIGNALS USE ONLY.)			

SYSTEM IN.	TIME IN.	READER.	SENDER.	SYSTEM OUT.	TIME OUT.	READER.	SENDER.	SYSTEM OUT.	TIME OUT.	READER.	SENDER.
P	1255	Chant									

T.H.I.  
T.O.R.



# MESSAGE FORM.

CALL AND INSTRUCTIONS.	IN	No. of Groups GR.	Serial No. OFFICE DATE STAMP 18 IX 42 SIGNALS
	OUT		

(ABOVE THIS LINE IS FOR SIGNALS USE ONLY.)

TO

FROM	Originator's Number.	Date.	In Reply to Number	
	7 Bde HOUSE control	will o	arrange DAPM	accom will arrange traffic

THIS MESSAGE MAY BE SENT AS WRITTEN BY ANY MEANS:

IF LIABLE TO BE INTERCEPTED OR FALL INTO ENEMY HANDS, THIS MESSAGE MUST BE SENT IN CYPHER.

ORIGINATOR'S INSTRUCTIONS DEGREE OF PRIORITY.

TIME OF ORIGIN

SIGNED

SIGNED

(BELOW THIS LINE IS FOR SIGNALS USE ONLY.)

1031

SYSTEM IN.	TIME IN.	READER.	SENDER.	SYSTEM OUT.	TIME OUT.	READER.	SENDER.	SYSTEM OUT.	TIME OUT.	READER.	SENDER.
P	12:55	Chick									

T.H.I.  
1036  
T.O.R.



# MESSAGE FORM

Serial No.

No. of Groups  
**GR.**

OFFICE DATE STAMP

45

CALL AND INSTRUCTIONS.

IN

OUT

OPS  
seen by coord 17/sep  
10  
9-16/9

(ABOVE THIS LINE IS FOR SIGNALS USE ONLY.)

TO

410 coord of base

FROM

18 coord of base

Originator's Number

0224

Date

16

In Reply to Number

confirming	needed	arrangements	made	by	BM
with	with	BROCKSDOP	one	way	410
for	depart	all bills	jetty	0700	for
17	up	for	with	with	and
13410M A	⊙	for	rep	partly	sup
and	engine	salvage	partly	report	to
with	BROCKSDOP	at	jetty	⊙	one

THIS MESSAGE MAY BE SENT AS WRITTEN BY ANY MEANS.

IF LIABLE TO BE INTERCEPTED OR TO FALL INTO ENEMY HANDS, THIS MESSAGE MUST BE SENT IN CYPHER.

ORIGINATOR'S INSTRUCTIONS  
DEGREE OF PRIORITY

TIME OF ORIGIN

SIGNED

SIGNED

(BELOW THIS LINE IS FOR SIGNALS USE ONLY.)

T.H.I.

T.O.R.

SYSTEM IN	TIME IN	READER	SENDER	SYSTEM OUT	TIME OUT	READER	SENDER	SYSTEM OUT	TIME OUT	READER	SENDER



# MESSAGE FORM

Serial No.

CALL AND INSTRUCTIONS.	IN	No. of Groups <b>GR.</b>	OFFICE DATE STAMP
	OUT		

TO (ABOVE THIS LINE IS FOR SIGNALS USE ONLY.)

②

FROM	Originator's Number	Date	In Reply to Number
pl to			
buys			
sl			
is			
when			
embarked			

THIS MESSAGE MAY BE SENT AS WRITTEN BY ANY MEANS.	IF LIABLE TO BE INTERCEPTED OR TO FALL INTO ENEMY HANDS, THIS MESSAGE MUST BE SENT IN CYPHER.	ORIGINATOR'S INSTRUCTIONS DEGREE OF PRIORITY	TIME OF ORIGIN
SIGNED	SIGNED		

(BELOW THIS LINE IS FOR SIGNALS USE ONLY.)

SYSTEM IN	TIME IN	READER	SENDER	SYSTEM OUT	TIME OUT	READER	SENDER	SYSTEM OUT	TIME OUT	READER	SENDER

**T.H.I.**

**T.O.R.**



# MESSAGE FORM

Serial No.

No. of Groups  
**GR.**

OFFICE DATE STAMP

CALL  
AND  
INSTRUC-  
TIONS.

IN

OUT

TO

(ABOVE THIS LINE IS FOR SIGNALS USE ONLY.)

③

FROM

Originator's Number

Date

In Reply to Number

republic	NOT	to	destroyed	⊙	local
conditions	17111017	security	will	to	investigated
by	patrols	⊙	left	steps	will
rather	to	6121 6121	before	dark	pulling
up	WAPK 17	WAPK 17	party	on	way
<del>down</del>	⊙	boats	will	mouth	1717
Brown	wholly	one	50	calibre	1717

THIS MESSAGE MAY BE SENT AS WRITTEN BY ANY MEANS.

IF LIABLE TO BE INTERCEPTED OR TO FALL INTO ENEMY HANDS, THIS MESSAGE MUST BE SENT IN CYPHER.

ORIGINATOR'S INSTRUCTIONS DEGREE OF PRIORITY

TIME OF ORIGIN

SIGNED

SIGNED

(BELOW THIS LINE IS FOR SIGNALS USE ONLY.)

T.H.I.

T.O.R.

SYSTEM IN	TIME IN	READER	SENDER	SYSTEM OUT	TIME OUT	READER	SENDER	SYSTEM OUT	TIME OUT	READER	SENDER



# MESSAGE FORM

Serial No.

CALL AND INSTRUCTIONS.

IN

OUT

No. of Groups  
**GR.**

OFFICE DATE STAMP

TO

(ABOVE THIS LINE IS FOR SIGNALS USE ONLY.)

(4)

FROM

Originator's Number

Date

In Reply to Number

Spec small available in d quantity this sc	and report 0 partial lines Key arranging	cross jetty full report's still arranging etc	for 8700 report and remaining 17 17 for 1	each has long slips will up 1 lps	book 1 lps 7 mark 0 17K
--	--	---	---	---	---

THIS MESSAGE MAY BE SENT AS WRITTEN BY ANY MEANS.

IF LIABLE TO BE INTERCEPTED OR TO FALL INTO ENEMY HANDS, THIS MESSAGE MUST BE SENT IN CYPHER.

ORIGINATOR'S INSTRUCTIONS  
DEGREE OF PRIORITY

TIME OF ORIGIN

1710

SIGNED

*[Handwritten signature]*

SIGNED

(BELOW THIS LINE IS FOR SIGNALS USE ONLY.)

T.H.I.

T.O.R.

SYSTEM IN	TIME IN	READER	SENDER	SYSTEM OUT	TIME OUT	READER	SENDER	SYSTEM OUT	TIME OUT	READER	SENDER



# MESSAGE FORM

Serial No.

No. of Groups  
**GR.**

OFFICE DATE STAMP

**CALL  
AND  
INSTRUC-  
TIONS.**

IN

OUT

(ABOVE THIS LINE IS FOR SIGNALS USE ONLY.)

TO

*410 amb inf br*

FROM

*18 amb inf br*

Originator's Number

*0226*

Date

*16*

In Reply to Number

<i>inf</i>	<i>one</i>	<i>0224</i>	<i>57</i>	<i>K/16</i>	<i>inf</i>
<i>small</i>	<i>send</i>	<i>the</i>	<i>149</i>	<i>evening</i>	<i>K/17</i>
<i>NOT</i>	<i>repeat</i>	<i>NOT</i>	<i>K/18</i>		

THIS MESSAGE MAY BE SENT AS WRITTEN BY ANY MEANS.

*[Signature]*  
**2**  
*my r*

SIGNED

IF LIABLE TO BE INTERCEPTED OR TO FALL INTO ENEMY HANDS, THIS MESSAGE MUST BE SENT IN CYPHER.

SIGNED

ORIGINATOR'S INSTRUCTIONS  
DEGREE OF PRIORITY

TIME OF ORIGIN

*2030*

(BELOW THIS LINE IS FOR SIGNALS USE ONLY.)

**T.H.I.**

SYSTEM IN	TIME IN	READER	SENDER	SYSTEM OUT	TIME OUT	READER	SENDER	SYSTEM OUT	TIME OUT	READER	SENDER

**T.O.R.**



2110 a/c h. num 0945 14/16

25

To 18 Bde  
From GSol.

2110

Warning order. O on Coy may be required to proceed  
to WAGGA WAGGA 17 Sep by water. Probable tasks

- a) one pl as standing patrol to protect salvage party working on barges
- b) two pls as fighting patrols to clean up odd parties of Japs still in area.

GI will see our Bm AM 16 Sep with more info.  
2100 K/15 Sep.



# MESSAGE FORM

Serial No.

No. of Groups  
**GR.**

OFFICE DATE STAMP

(41)

CALL AND INSTRUCTIONS.

IN

OUT

*[Handwritten signature]*

*OPS*  
*comd* ✓  
*10*  
*W.P.*  
*8/16/49*

(ABOVE THIS LINE IS FOR SIGNALS USE ONLY.)

TO

*112 comd of bn*

FROM

*18 comd of bn*

Originator's Number

*0223*

Date

*16*

In Reply to Number

<i>beat out</i>	<i>ARRNOH</i>	<i>accompanied</i>	<i>by</i>	<i>protection</i>	<i>partly</i>
<i>with</i>	<i>near</i>	<i>and</i>	<i>support</i>	<i>on</i>	<i>back</i>
<i>and</i>	<i>surrounding</i>	<i>country</i>	<i>from</i>	<i>MAIWARA</i>	<i>to</i>
<i>and</i>	<i>CIBARRA</i>	<i>with</i>	<i>view</i>	<i>offensive</i>	<i>or</i>
<i>defensive</i>	<i>ops</i>	<i>South</i>	<i>of</i>	<i>MAIWARA</i>	<i>to</i>
<i>in</i>	<i>probably</i>	<i>arranged</i>	<i>beat out</i>	<i>ARRNOH</i>	<i>calls</i>
<i>the</i>	<i>144</i>	<i>0830</i>	<i>has</i>	<i>4/17</i>	<i>for</i>

THIS MESSAGE MAY BE SENT AS WRITTEN BY ANY MEANS.

IF LIABLE TO BE INTERCEPTED OR TO FALL INTO ENEMY HANDS, THIS MESSAGE MUST BE SENT IN CYPHER.

ORIGINATOR'S INSTRUCTIONS DEGREE OF PRIORITY

TIME OF ORIGIN

SIGNED

SIGNED

(BELOW THIS LINE IS FOR SIGNALS USE ONLY.)

SYSTEM IN	TIME IN	READER	SENDER	SYSTEM OUT	TIME OUT	READER	SENDER	SYSTEM OUT	TIME OUT	READER	SENDER

T.H.I.

T.O.R.



# MESSAGE FORM

Serial No.

No. of Groups  
**GR.**

OFFICE DATE STAMP

CALL  
AND  
INSTRUC-  
TIONS.

IN

OUT

TO

(ABOVE THIS LINE IS FOR SIGNALS USE ONLY.)

(2)

FROM

Originator's Number

Date

In Reply to Number

latest necessary might in to	topographical for 17/18 orders work	details party stressed this	to danger Hq	may remain 7 full request	to away conditions report possible
--	---	--------------------------------------	--------------------	------------------------------------	--

THIS MESSAGE MAY BE SENT AS WRITTEN BY ANY MEANS.

IF LIABLE TO BE INTERCEPTED OR TO FALL INTO ENEMY HANDS, THIS MESSAGE MUST BE SENT IN CYPHER.

ORIGINATOR'S INSTRUCTIONS  
DEGREE OF PRIORITY

TIME OF ORIGIN

SIGNED

SIGNED

*Important*

1655

(BELOW THIS LINE IS FOR SIGNALS USE ONLY.)

T.H.I.

SYSTEM IN	TIME IN	READER	SENDER	SYSTEM OUT	TIME OUT	READER	SENDER	SYSTEM OUT	TIME OUT	READER	SENDER

T.O.R.



# MESSAGE FORM

Serial No.

No. of Groups  
**GR.**

OFFICE DATE STAMP

23

CALL AND INSTRUCTIONS.

IN

ops 15/19

OUT

TO

(ABOVE THIS LINE IS FOR SIGNALS USE ONLY.)

india force

FROM

18 comb ind hds

Originator's Number

0214

Date

15

In Reply to Number

permission	is	strength	to	send	patrol
strength	one	pl	HAGITA	-	WAMAWAMANA
-	TOPURIA	-	EAWANENE	-	HAGITA
leaving	HAGITA	morning	16	submarine	MOT
later	1400	18	sep	⊙	object
near	tracks	from	North	work	into
HAGITA	area				

THIS MESSAGE MAY BE SENT AS WRITTEN BY ANY MEANS.

IF LIABLE TO BE INTERCEPTED OR TO FALL INTO ENEMY HANDS, THIS MESSAGE MUST BE SENT IN CYPHER.

ORIGINATOR'S INSTRUCTIONS  
DEGREE OF PRIORITY

TIME OF ORIGIN

1230

SIGNED

SIGNED

(BELOW THIS LINE IS FOR SIGNALS USE ONLY.)

T.H.I.

T.O.R.

SYSTEM IN	TIME IN	READER	SENDER	SYSTEM OUT	TIME OUT	READER	SENDER	SYSTEM OUT	TIME OUT	READER	SENDER



# MESSAGE FORM

Serial No.

CALL AND INSTRUCTIONS.

IN

OUT

No. of Groups  
GR.

OFFICE DATE STAMP

22  
July 16/19

TO

TO, 2/30, 2/30 next day, 21, 20

(ABOVE THIS LINE IS FOR SIGNALS USE ONLY.)

FROM

TO next day 21

Originator's Number

0.213 213

Date

10

In Reply to Number

Further	to	of	by	by	20
and	to	of	by	by	21
Sept	all	the	by	by	21
for the	for	possible	by	by	21
of	following	possible	counter	by	21
(*)	one	line	of	RILOH	21
20	21	21	to	21	21

THIS MESSAGE MAY BE SENT AS WRITTEN BY ANY MEANS.

IF LIABLE TO BE INTERCEPTED OR TO FALL INTO ENEMY HANDS, THIS MESSAGE MUST BE SENT IN CYPHER.

ORIGINATOR'S INSTRUCTIONS DEGREE OF PRIORITY

TIME OF ORIGIN

SIGNED

SIGNED

(BELOW THIS LINE IS FOR SIGNALS USE ONLY.)

SYSTEM IN	TIME IN	READER	SENDER	SYSTEM OUT	TIME OUT	READER	SENDER	SYSTEM OUT	TIME OUT	READER	SENDER

T.H.I.

T.O.R.



# MESSAGE FORM

Serial No.

No. of Groups  
**GR.**

OFFICE DATE STAMP

**CALL AND INSTRUCTIONS.**

IN

OUT

(3)

(ABOVE THIS LINE IS FOR SIGNALS USE ONLY.)

TO

FROM	Originator's Number	Date	In Reply to Number
MAVRA	8 (.)	10/10	8
from	1000	10/10	(.)
three	North	South	North
of	of	of	of
to	to	(.)	1/9
1/10	can	obtain	certain topographical
detail	1/10	in	all

THIS MESSAGE MAY BE SENT AS WRITTEN BY ANY MEANS.

IF LIABLE TO BE INTERCEPTED OR TO FALL INTO ENEMY HANDS, THIS MESSAGE MUST BE SENT IN CYPHER.

ORIGINATOR'S INSTRUCTIONS  
DEGREE OF PRIORITY

TIME OF ORIGIN

1035

SIGNED

SIGNED

(BELOW THIS LINE IS FOR SIGNALS USE ONLY.)

**T.H.I.**

**T.O.R.**

SYSTEM IN	TIME IN	READER	SENDER	SYSTEM OUT	TIME OUT	READER	SENDER	SYSTEM OUT	TIME OUT	READER	SENDER



# MESSAGE FORM

Serial No.

No. of Groups  
**GR.**

OFFICE DATE STAMP

*20*

**CALL AND INSTRUCTIONS.**

IN

*ops  
# 15/9*

OUT

(ABOVE THIS LINE IS FOR SIGNALS USE ONLY.)

TO

*2/10 cmt in ltr*

FROM

*18 cmt in ltr*

Originator's Number

*D 215*

Date

*15*

In Reply to Number

<i>2/10</i>	<i>ltr</i>	<i>will</i>	<i>commence</i>	<i>following</i>	<i>received</i>
<i>forthwith</i>	<i>and</i>	<i>report</i>	<i>results</i>	<i>to</i>	<i>has</i>
<i>Her</i>	<i>earliest</i>	<i>possible</i>	<i>0</i>	<i>ref</i>	<i>not</i>
<i>2/10</i>	<i>ltr</i>	<i>link</i>	<i>trans</i>	<i>3<sup>rd</sup></i>	<i>in</i>
<i>0</i>	<i>one</i>	<i>defensive</i>	<i>area</i>	<i>for</i>	<i>one</i>
<i>my</i>	<i>South</i>	<i>7</i>	<i>to MAIWA RTA</i>	<i>DO NOT</i>	<i>covering</i>
<i>approaches</i>	<i>to</i>	<i>HAGITA</i>	<i>0</i>	<i>two</i>	<i>clearing</i>

THIS MESSAGE MAY BE SENT AS WRITTEN BY ANY MEANS.

IF LIABLE TO BE INTERCEPTED OR TO FALL INTO ENEMY HANDS, THIS MESSAGE MUST BE SENT IN CYPHER.

ORIGINATOR'S INSTRUCTIONS  
DEGREE OF PRIORITY

TIME OF ORIGIN

SIGNED

SIGNED

(BELOW THIS LINE IS FOR SIGNALS USE ONLY.)

**T.H.I.**

**T.O.R.**

SYSTEM IN	TIME IN	READER	SENDER	SYSTEM OUT	TIME OUT	READER	SENDER	SYSTEM OUT	TIME OUT	READER	SENDER



# MESSAGE FORM

Serial No.

No. of Groups  
**GR.**

OFFICE DATE STAMP

**CALL  
AND  
INSTRUC-  
TIONS.**

IN

OUT

**TO**

(ABOVE THIS LINE IS FOR SIGNALS USE ONLY.)

**FROM**

Originator's Number

Date

In Reply to Number

7 south and gone area 9698	fd 7 white area adjacent	7 present 3 9897 present	five hr passing to 2/9	on area through and hr	front from corridor corridor pass
---	--------------------------------------	--------------------------------------	------------------------------------	------------------------------------	---

THIS MESSAGE MAY BE SENT AS WRITTEN BY ANY MEANS.

SIGNED

*Pyph... 2  
may re*

IF LIABLE TO BE INTERCEPTED OR TO FALL INTO ENEMY HANDS, THIS MESSAGE MUST BE SENT IN CYPHER.

SIGNED

ORIGINATOR'S INSTRUCTIONS  
DEGREE OF PRIORITY

*to 60 4/10 hr by hand*

TIME OF ORIGIN

*1345*

(BELOW THIS LINE IS FOR SIGNALS USE ONLY.)

**T.H.I.**

**T.O.R.**

SYSTEM IN	TIME IN	READER	SENDER	SYSTEM OUT	TIME OUT	READER	SENDER	SYSTEM OUT	TIME OUT	READER	SENDER



# MESSAGE FORM

Serial No.

CALL AND INSTRUCTIONS.

IN

OUT

No. of Groups  
GR.

2

OFFICE DATE/STAMP



(ABOVE THIS LINE IS FOR SIGNALS USE ONLY.)

TO

410 comb inf div

FROM

18 comb inf div

Originator's Number

0205

Date

12

In Reply to Number

concerning	verbal	instns	following	will	to
comment	forthwith	①	re: ①	report	and
instructions	hand	from	HAGITA	to	west
and	STRIP	ONE	①	re: 4 report	7
hand	leading	through	10 CCS	to	BAF
① possible	report	on	KIDOH	CK	on
	line	for	hostile	advance	on

THIS MESSAGE MAY BE SENT AS WRITTEN BY ANY MEANS.

IF LIABLE TO BE INTERCEPTED OR TO FALL INTO ENEMY HANDS, THIS MESSAGE MUST BE SENT IN CYPHER.

ORIGINATOR'S INSTRUCTIONS DEGREE OF PRIORITY

TIME OF ORIGIN

SIGNED

SIGNED

(BELOW THIS LINE IS FOR SIGNALS USE ONLY.)

T.H.I.

T.O.R.

SYSTEM IN	TIME IN	READER	SENDER	SYSTEM OUT	TIME OUT	READER	SENDER	SYSTEM OUT	TIME OUT	READER	SENDER



# MESSAGE FORM

Serial No.

CALL AND INSTRUCTIONS.

IN

OUT

No. of Groups  
**GR.**

OFFICE DATE STAMP

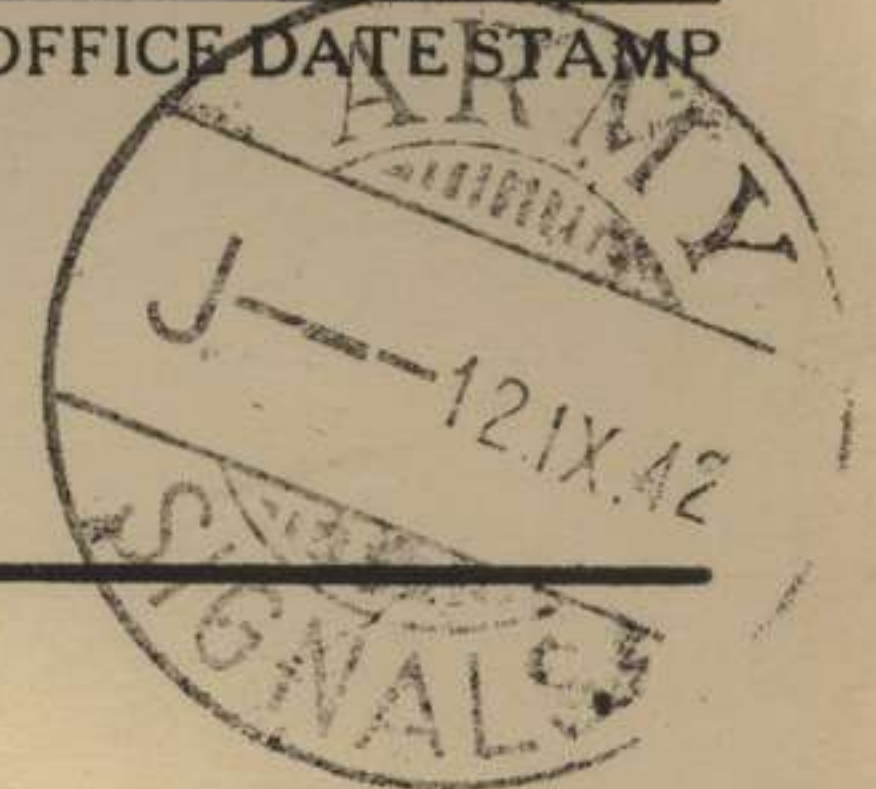

(ABOVE THIS LINE IS FOR SIGNALS USE ONLY.)

TO

②

FROM

Originator's Number

Date

In Reply to Number

WACITA

FORD

area

①

reports

well

to

judged

to

the

HQ

by

1900

has

today

①

progress

reports

of

improvement

to

track

well

also

the

submitted

THIS MESSAGE MAY BE SENT AS WRITTEN BY ANY MEANS.

IF LIABLE TO BE INTERCEPTED OR TO FALL INTO ENEMY HANDS, THIS MESSAGE MUST BE SENT IN CYPHER.

ORIGINATOR'S INSTRUCTIONS DEGREE OF PRIORITY

TIME OF ORIGIN

SIGNED

SIGNED

(BELOW THIS LINE IS FOR SIGNALS USE ONLY.)

1220

T.H.I. 1228

T.O.R.

SYSTEM IN	TIME IN	READER	SENDER	SYSTEM OUT	TIME OUT	READER	SENDER	SYSTEM OUT	TIME OUT	READER	SENDER



**MESSAGE FORM.**

147  
Serial No. \_\_\_\_\_  
No. of Groups  
GR  
OFFICE DATE STAMP  
63

CALL AND INSTRUCTIONS.

IN

OUT

PPS  
2 11/9

Z. OHP. LIC.

(ABOVE THIS LINE IS FOR SIGNALS USE ONLY.)

TO

CLIFTON RPTD MILNE FORCE 18 BDE 25 BN

Originator's Number

Date

In Reply to Number

FROM

FALL RIVER.

0197

Secret	offer	only	Pl	waiting
order	0192	Pl	Pl	18
BDE	EMBARKS	maclaren king	morning	12
sep	Pl	Kelley	will	take
over	supplies	percentage and	res	arrs
now	at	CLIFTON	OC	16
Pl	25	BN	will bring	back

This message may be sent **AS WRITTEN** by any means.

If liable to be intercepted or fall into Enemy Hands, this message must be sent **IN CIPHER.**

Originator's instructions  
Degree of priority

Time of Origin.

SIGNED

SIGNED

(BELOW THIS LINE IS FOR SIGNALS USE ONLY.)

System In.	Time In.	Reader.	Sender.	System Out.	Time Out.	Reader.	Sender.	System Out.	Time Out.	Reader.	Sender.
F	1705	G Hollands		0	1720	Morris					
		Pl									

T.H.I.

T.O.R.



# MESSAGE FORM

Serial No.

No. of Groups.

OFFICE DATE STAMP

**CALL AND INSTRUCTIONS**

IN

GR.

OUT



(ABOVE THIS LINE IS FOR SIGNALS USE ONLY.)

TO

FROM

Originator's Number

Date

In Reply to Number

Statement of stores handed over signed  
by relief pl outgoing pl  
will hand over all intell data  
and reporting code P 7  
sig hbr will hand over no  
" set and returns with outgoing  
pl O NIPOLAREN KING carries other

THIS MESSAGE MAY BE SENT AS WRITTEN BY ANY MEANS.

IF LIABLE TO BE INTERCEPTED OR FALL INTO ENEMY HANDS, THIS MESSAGE MUST BE SENT IN CIPHER.

ORIGINATOR'S INSTRUCTIONS  
DEGREE OF PRIORITY

TIME OF ORIGIN

SIGNED

(BELOW THIS LINE IS FOR SIGNALS USE ONLY.)

T.H.I.

SYSTEM IN	TIME IN	READER	SENDER	SYSTEM OUT	TIME OUT	READER	SENDER	SYSTEM OUT	TIME OUT	READER	SENDER
(5/501)	Wt. 36314	/21. 225M pads	3-10. B.&S.Ltd.	51/5895.							

T.O.R.



# MESSAGE FORM

Serial No.

**CALL AND INSTRUCTIONS**

IN

OUT

No. of Groups.

GR.

OFFICE DATE STAMP

11/12

(ABOVE THIS LINE IS FOR SIGNALS. USE ONLY.)

TO

FROM

Originator's Number

Date

In Reply to Number

50	cab	AA	DET	16	16
20	ben	with	message	all	possible
AA	LMA	0	ACK		

THIS MESSAGE MAY BE SENT AS WRITTEN BY ANY MEANS.

IF LIABLE TO BE INTERCEPTED OR FALL INTO ENEMY HANDS, THIS MESSAGE MUST BE SENT IN CIPHER.

ORIGINATOR'S INSTRUCTIONS  
DEGREE OF PRIORITY

TIME OF ORIGIN

1530

SIGNED

(BELOW THIS LINE IS FOR SIGNALS USE ONLY.)

T.H.I.

T.O.R.

SIGNED		SIGNED		SIGNED		SIGNED		SIGNED		SIGNED	
SYSTEM IN	TIME IN	READER	SENDER	SYSTEM OUT	TIME OUT	READER	SENDER	SYSTEM OUT	TIME OUT	READER	SENDER
(5/501)	Wt. 36314	/21. 225M pads	3-40. B. & S. Ltd.	51/5895.	F 1720	J. H. Allen					



# MESSAGE FORM.

IN 7

No. of Groups  
**GR.**

OFFICE DATE STAMP

Serial

CALL AND INSTRUCTIONS.

IN

OUT

(ABOVE THIS LINE IS FOR SIGNALS USE ONLY.)

TO

CLIFTON ROAD MILNE FORCE 18 BDE 25 BN

FROM

FALL RIVER.

Originator's Number

0197

Date

11

In Reply to Number

Secret	offer	only	0	Re	waiting
order	0192	0	RIFLE	Ph	18
BDE	EMBARKS	maclaren king		morning	12
sup	0	Kelley	pl	will	take
over	supplies	sentage and		us	amm
now	at	CLIFTON	0	OC	16
Ph	25	BN	will	bring	back

This message may be sent **AS WRITTEN** by any means.

If liable to be intercepted or fall into Enemy Hands, this message must be sent **IN CIPHER.**

Originator's instructions  
Degree of priority

Time of Origin.

SIGNED

SIGNED

(BELOW THIS LINE IS FOR SIGNALS USE ONLY.)

T.H.I.

System In.	Time In.	Reader.	Sender.	System Out.	Time Out.	Reader.	Sender.	System Out.	Time Out.	Reader.	Sender.
F	1715	G. Mollon		0	1720	M. Jones					

T.O.R.



# MESSAGE FORM

Serial No. \_\_\_\_\_  
OFFICE DATE STAMP

CALL AND INSTRUCTIONS

IN

OUT

No. of Groups. \_\_\_\_\_  
GR.



(ABOVE THIS LINE IS FOR SIGNALS USE ONLY.)

TO

FROM

Originator's Number

Date

In Reply to Number

Statement of	stores	handed	over	signed
by relief	pl	⊙	Outgoing	pl
will hand	over	all	intell	data
and reporting	code	⊙	7	Bde
sig here	will	hand	over	no
set	and	return	with	outgoing
pl ⊙	MACLAREN	KING	carries	one

THIS MESSAGE MAY BE SENT AS WRITTEN BY ANY MEANS.

IF LIABLE TO BE INTERCEPTED OR FALL INTO ENEMY HANDS, THIS MESSAGE MUST BE SENT IN CIPHER.

ORIGINATOR'S INSTRUCTIONS  
DEGREE OF PRIORITY

TIME OF ORIGIN

SIGNED

SIGNED

(BELOW THIS LINE IS FOR SIGNALS USE ONLY.)

T.H.I.

SYSTEM IN	TIME IN	READER	SENDER	SYSTEM OUT	TIME OUT	READER	SENDER	SYSTEM OUT	TIME OUT	READER	SENDER
(5/501)	Wt. 36314	/21. 225M pads	3-10. B.&S.Ltd.	51/5895.							

T.O.R.



# MESSAGE FORM

Serial No.

No. of Groups.

OFFICE DATE STAMP

CALL  
AND  
INSTRUC-  
TIONS

IN

GR.

OUT

(ABOVE THIS LINE IS FOR SIGNALS USE ONLY.)

TO

FROM

Originator's Number

Date

In Reply to Number

50	cal	AA	DET	16	pl
25	ten	will	mount	all	possible
AA	LMG	⊙	ACK		

THIS MESSAGE MAY BE SENT AS WRITTEN BY ANY MEANS.

IF LIABLE TO BE INTERCEPTED OR FALL INTO ENEMY HANDS, THIS MESSAGE MUST BE SENT IN CIPHER.

ORIGINATOR'S INSTRUCTIONS  
DEGREE OF PRIORITY

TIME OF ORIGIN

1530

SIGNED

(BELOW THIS LINE IS FOR SIGNALS USE ONLY.)

T.H.I.

1545

SYSTEM IN	TIME IN	READER	SENDER	SYSTEM OUT	TIME OUT	READER	SENDER	SYSTEM OUT	TIME OUT	READER	SENDER
	1725	L. J. ...	...	F 1720		...	...				

(6/501) Wt. 30314 / 21. 225M pads

6-44 B. & C. 51/5005

T.O.R.



# MESSAGE FORM

Serial No.

CALL AND INSTRUCTIONS.

IN

OUT

*585  
4-19-49*

No. of Groups  
**GR.**

OFFICE DATE STAMP

*1*

(ABOVE THIS LINE IS FOR SIGNALS USE ONLY.)

TO

*49 410 412 Bushy w/ h*

FROM

*13 w/ h*

Originator's Number

*0197*

Date

*10*

In Reply to Number

*all  
be  
single  
up*

*manifests  
clearly  
must  
when*

*in  
marked  
high  
complete*

*guns  
and  
were  
over*

*area  
fenced  
immediately*

*will  
by*

THIS MESSAGE MAY BE SENT AS WRITTEN BY ANY MEANS.

*enough  
M... 2...*

SIGNED

IF LIABLE TO BE INTERCEPTED OR TO FALL INTO ENEMY HANDS, THIS MESSAGE MUST BE SENT IN CYPHER.

SIGNED

ORIGINATOR'S INSTRUCTIONS DEGREE OF PRIORITY

*immediate*

TIME OF ORIGIN

*0725'*

**T.H.I.**

(BELOW THIS LINE IS FOR SIGNALS USE ONLY.)

**T.O.R.**

SYSTEM IN	TIME IN	READER	SENDER	SYSTEM OUT	TIME OUT	READER	SENDER	SYSTEM OUT	TIME OUT	READER	SENDER



**MESSAGE FORM.**

3

CALL AND INSTRUCTIONS.

IN

OUT

18 Inf. Bde A.I.F.  
10 SEP 1942

No. of Groups  
GR.

Serial No.  
OFFICE DATE STAMP

(ABOVE THIS LINE IS FOR SIGNALS USE ONLY.)

TO

18TH AVST INF BDE

FROM

2/10 BTN.

Originator's Number

06

Date

10

In Reply to Number

0197

ACK

This message may be sent **AS WRITTEN** by any means.

If liable to be intercepted or fall into Enemy Hands, this message must be sent **IN CIPHER.**

Originator's instructions  
Degree of priority

Time of Origin.

0735

SIGNED

SIGNED

(BELOW THIS LINE IS FOR SIGNALS USE ONLY.)

T.H.I.

0735

System In.	Time In.	Reader.	Sender.	System Out.	Time Out.	Reader.	Sender.	System Out.	Time Out.	Reader.	Sender.
P	0737										

T.O.R.

0830



# MESSAGE FORM.

Serial No. \*

No. of Groups  
GR.

OFFICE DATE STAMP

CALL  
AND  
INSTRUC-  
TIONS.

IN

OUT



TO

18<sup>TH</sup> AVST INF BDE  
(ABOVE THIS LINE IS FOR SIGNALS USE ONLY.)

FROM

2/10 BTN.  
ACK

Originator's Number

06

Date

10

In Reply to Number

0197

This message may be sent **AS WRITTEN** by any means.

If liable to be intercepted or fall into Enemy Hands, this message must be sent **IN CIPHER**.

Originator's instructions  
Degree of priority

Time of Origin.

0725

SIGNED

SIGNED

(BELOW THIS LINE IS FOR SIGNALS USE ONLY.)

T.H.I. 0736

System In.	Time In.	Reader.	Sender.	System Out.	Time Out.	Reader.	Sender.	System Out.	Time Out.	Reader.	Sender.
P	0737		[Signature]								

T.O.R.



**MESSAGE FORM.**

**18 Inf. Bde. A.I.F.**  
**10 SEP 1942**

CALL AND INSTRUCTIONS.

IN

OUT

No. of Groups  
**GR.**

Serial No.

OFFICE DATE STAMP



(ABOVE THIS LINE IS FOR SIGNALS USE ONLY.)

TO

*18th Aust Inf Bde*

FROM

*2/10 Inf Br*

Originator's Number

*I 23*

Date

*10*

In Reply to Number

*0197*

ACK

This message may be sent **AS WRITTEN** by any means.

If liable to be intercepted or fall into Enemy Hands, this message must be sent **IN CIPHER.**

Originator's instructions  
Degree of priority

Time of Origin.

*0855*

SIGNED

SIGNED

(BELOW THIS LINE IS FOR SIGNALS USE ONLY.)

T.H.I.

*0856*

T.O.R.

*1030*

System In.	Time In.	Reader.	Sender.	System Out.	Time Out.	Reader.	Sender.	System Out.	Time Out.	Reader.	Sender.
<i>P</i>	<i>0904</i>	<i>[Signature]</i>	<i>2/10 Inf Br</i>								



MESSAGE FORM. *235*

Serial No.  
OFFICE-DATE STAMP

CALL AND INSTRUCTIONS.

IN

OUT

No. of Groups  
GR.



(ABOVE THIS LINE IS FOR SIGNALS USE ONLY.)

TO

*9<sup>th</sup> Btry. 2/5. 1st Regt. 101. ATR Regt. 18<sup>th</sup> Div. 1st Bde*

FROM

*7. Inf. Bde*

Originator's Number.

*0190*

Date.

*10*

In Reply to Number

*Ref MILNEFORCE OP instrs 7 @ 9 Btry  
and 4 Btry ~~with~~ 'A' Troop under  
Command. 7 Bde. from 1800. K9 ack*

THIS MESSAGE MAY BE SENT AS WRITTE.  
BY ANY MEANS:

IF LIABLE TO BE INTERCEPTED OR FALL  
INTO ENEMY HANDS, THIS MESSAGE MUST  
BE SENT IN CYPHER.

ORIGINATOR'S INSTRUCTIONS  
DEGREE OF PRIORITY.

TIME OF ORIGIN

*0800*

SIGNED  
(BELOW THIS LINE IS FOR SIGNALS USE ONLY.)

SYSTEM IN.	TIME IN.	READER.	SENDER.	SYSTEM OUT.	TIME OUT.	READER.	SENDER.	SYSTEM OUT.	TIME OUT.	READER.	SENDER.
<i>P</i>	<i>1010</i>	<i>Luford</i>	<i>apl</i>								

T.H.I. *0807*  
T.O.R. *1010*



# MESSAGE FORM

Serial No.

**CALL AND INSTRUCTIONS.**

IN

OUT

No. of Groups  
**GR.**

OFFICE DATE STAMP



TO

(ABOVE THIS LINE IS FOR SIGNALS USE ONLY.)

*49 410 412 comb of base*

FROM

*18 comb. of base*

Originator's Number

*0201*

Date

*10*

In Reply to Number

<i>following</i>	<i>return</i>	<i>for</i>	<i>duty</i>	<i>with</i>	<i>with</i>
<i>below</i>	<i>Capt</i>	<i>RENDALL</i>	<i>rights</i>	<i>FORWARD</i>	<i>SHERWIN</i>
<i>⊙</i>	<i>2/10/14 base</i>	<i>will</i>	<i>to</i>	<i>prepared</i>	<i>to</i>
<i>and</i>	<i>same</i>	<i>to</i>	<i>then</i>	<i>itself</i>	<i>on</i>
<i>short</i>	<i>LO's</i>	<i>⊙</i>	<i>4/9</i>	<i>to</i>	<i>will</i>
<i>address</i>	<i>names</i>	<i>7</i>	<i>with</i>	<i>LO</i>	<i>to</i>
<i>to</i>	<i>substituted</i>	<i>John</i>	<i>Capt</i>	<i>RENDALL</i>	

THIS MESSAGE MAY BE SENT AS WRITTEN BY ANY MEANS.

IF LIABLE TO BE INTERCEPTED OR TO FALL INTO ENEMY HANDS, THIS MESSAGE MUST BE SENT IN CYPHER.

ORIGINATOR'S INSTRUCTIONS  
DEGREE OF PRIORITY

TIME OF ORIGIN

*1220*

SIGNED

*John Rendall*

SIGNED

(BELOW THIS LINE IS FOR SIGNALS USE ONLY.)

T.H.I.

*1228*

T.O.R.

SYSTEM IN	TIME IN	READER	SENDER	SYSTEM OUT	TIME OUT	READER	SENDER	SYSTEM OUT	TIME OUT	READER	SENDER



# MESSAGE FORM.

Serial No.

OFFICE DATE STAMP

**CALL AND INSTRUCTIONS.**

IN

OUT

No. of Groups  
GR.

25



(ABOVE THIS LINE IS FOR SIGNALS USE ONLY.)

TO

7 Bde 18 Bde

FROM

Milne Force

Originator's Number.

0743

Date.

10

In Reply to Number

Ref	of	instr	no	7	of
8	Sept	⊙	consequent	connected	
track	infor	supplied	by	7	Bde
later	will	be	responsible	for	Tracks
EAST	of	and	incl	track	DUIVA
to	ITAUPOTA	area			

THIS MESSAGE MAY BE SENT AS WRITTEN BY ANY MEANS:

IF LIABLE TO BE INTERCEPTED OR FALL INTO ENEMY HANDS, THIS MESSAGE MUST BE SENT IN CYPHER.

ORIGINATOR'S INSTRUCTIONS DEGREE OF PRIORITY.

TIME OF ORIGIN

1300.

SIGNED

(BELOW THIS LINE IS FOR SIGNALS USE ONLY.)

SYSTEM IN.	TIME IN.	READER.	SENDER.	SYSTEM OUT.	TIME OUT.	READER.	SENDER.	SYSTEM OUT.	TIME OUT.	READER.	SENDER.
F	1605	J.M. [unclear]	[unclear]								

T.H.I.

1515

T.O.R.



1800 hrs 11/9 - copy of this message  
handed to CO of 9th

OPS  
IX 4 cont  
10  
Serial No. 147  
OFFICE DATE STAMP  
10

MESSAGE FORM.

**CALL AND INSTRUCTIONS.**  
IN 1800 - pl morning to  
2120 hrs night 11/12 to Z. OHP. X02.  
OUT embank 0800 12/9. 3 Bde says joining  
pl at staging camp. 50 armying details 75 hrs

No. of Groups GR.  
Serial No. 147  
OFFICE DATE STAMP  
10

**TO** DIRMV  
(ABOVE THIS LINE IS FOR SIGNALS USE ONLY.)  
7 BDE 18 BDE. AADC COPY AA AND QMG SIGS. WAR

**FROM** AIRLINE FORCE  
Originator's Number. 0752  
Date. 11  
In Reply to Number

Rifle	pl	25	bn	at	weldan
will	be	relieved	by	one	rifle
pl	18	bde	Q.	1 ps	and
necessary stores will	be	transported by	departing	gilegile jetty	
on 12 sep	at	time	so	be	
notified later	Q.	Incoming	pl	will	

THIS MESSAGE MAY BE SENT AS WRITTEN BY ANY MEANS:  
IF LIABLE TO BE INTERCEPTED OR FALL INTO ENEMY HANDS, THIS MESSAGE MUST BE SENT IN CYPHER.  
ORIGINATOR'S INSTRUCTIONS DEGREE OF PRIORITY.  
TIME OF ORIGIN

SIGNED (BELOW THIS LINE IS FOR SIGNALS USE ONLY.)

SYSTEM IN.	TIME IN.	READER.	SENDER.	SYSTEM OUT.	TIME OUT.	READER.	SENDER.	SYSTEM OUT.	TIME OUT.	READER.	SENDER.

T.H.I.  
T.O.R.



# MESSAGE FORM

Serial No. \_\_\_\_\_  
 No. of Groups. **GR.** OFFICE DATE STAMP  
 JUN 2 1942

**CALL AND INSTRUCTIONS**

IN  
 OUT

(ABOVE THIS LINE IS FOR SIGNALS USE ONLY.)

**TO**

**FROM**

Originator's Number

Date

In Reply to Number

<i>take</i>	<i>over</i>	<i>approx</i>	<i>60</i>	<i>days</i>	<i>sup</i>
<i>now</i>	<i>at</i>	<i>wednes</i>	<i>also</i>	<i>message</i>	<i>and</i>
<i>reserve</i>	<i>amm</i>	<i>be</i>	<i>Details</i>	<i>of</i>	<i>stores</i>
<i>etc</i>	<i>to</i>	<i>be</i>	<i>taken</i>	<i>over</i>	<i>will</i>
<i>be</i>	<i>supplied</i>	<i>direct</i>	<i>between</i>	<i>7</i>	<i>and</i>
<i>18</i>	<i>hours</i>	<i>of</i>	<i>role</i>	<i>of</i>	<i>det</i>
<i>of</i>	<i>one</i>	<i>of</i>	<i>maintain</i>	<i>watching</i>	<i>posts</i>

THIS MESSAGE MAY BE SENT AS WRITTEN BY ANY MEANS.

IF LIABLE TO BE INTERCEPTED OR FALL INTO ENEMY HANDS, THIS MESSAGE MUST BE SENT IN CIPHER.

ORIGINATOR'S INSTRUCTIONS  
DEGREE OF PRIORITY

TIME OF ORIGIN

SIGNED

SIGNED

(BELOW THIS LINE IS FOR SIGNALS USE ONLY.)

**T.H.I.**

**T.O.R.**

SYSTEM IN	TIME IN	READER	SENDER	SYSTEM OUT	TIME OUT	READER	SENDER	SYSTEM OUT	TIME OUT	READER	SENDER



# MESSAGE FORM.

<b>CALL AND INSTRUCTIONS.</b>	IN	No. of Groups GR.	Serial No.
	OUT		OFFICE DATE STAMP

**TO**

(ABOVE THIS LINE IS FOR SIGNALS USE ONLY.)

<b>FROM</b>				Originator's Number.	Date.	In Reply to Number
vicinity wedan	Three	det	Four	Two		Patrol
coastal approaches to				wedan		new
patrols with				to establish contact by		at
Sanpota				61		the
loans of						incursion beyond capacity
det				it		will retire along

THIS MESSAGE MAY BE SENT **AS WRITTEN** BY ANY MEANS:

IF LIABLE TO BE INTERCEPTED OR FALL INTO ENEMY HANDS, THIS MESSAGE MUST BE SENT **IN CYPHER.**

ORIGINATOR'S INSTRUCTIONS DEGREE OF PRIORITY.

TIME OF ORIGIN

SIGNED

(BELOW THIS LINE IS FOR SIGNALS USE ONLY.)

SYSTEM IN.	TIME IN.	READER.	SENDER.	SYSTEM OUT.	TIME OUT.	READER.	SENDER.	SYSTEM OUT.	TIME OUT.	READER.	SENDER.

T.H.I.

T.O.R.



# MESSAGE FORM

Serial No.

**CALL AND INSTRUCTIONS**

IN

OUT

No. of Groups.

GR.

OFFICE DATE STAMP

(ABOVE THIS LINE IS FOR SIGNALS USE ONLY.)

TO

FROM

Originator's Number

Date

In Reply to Number

<i>Track</i>	<i>wednesday</i>	<i>milne</i>	<i>bay</i>	<i>and</i>	<i>delay</i>
<i>enemy</i>	<i>advance</i>	<i>by</i>	<i>that</i>	<i>route</i>	<i>@</i>
<i>AAFC</i>	<i>will</i>	<i>arrange</i>	<i>for</i>	<i>me</i>	<i>.50</i>
<i>col</i>	<i>AA</i>	<i>det</i>	<i>on</i>	<i>mechanics</i>	<i>king</i>
<i>o</i>	<i>is</i>	<i>the</i>	<i>will</i>	<i>take</i>	<i>over</i>
<i>no</i>	<i>11</i>	<i>colt</i>	<i>at</i>	<i>now</i>	<i>at</i>
<i>wednesday</i>	<i>but</i>	<i>will</i>	<i>relieve</i>	<i>7</i>	<i>the</i>

THIS MESSAGE MAY BE SENT AS WRITTEN BY ANY MEANS.

IF LIABLE TO BE INTERCEPTED OR FALL INTO ENEMY HANDS, THIS MESSAGE MUST BE SENT IN CIPHER.

ORIGINATOR'S INSTRUCTIONS  
DEGREE OF PRIORITY

TIME OF ORIGIN

SIGNED

SIGNED

(BELOW THIS LINE IS FOR SIGNALS USE ONLY.)

T.H.I.

SYSTEM IN	TIME IN	READER	SENDER	SYSTEM OUT	TIME OUT	READER	SENDER	SYSTEM OUT	TIME OUT	READER	SENDER

T.O.R.



# MESSAGE FORM.

114

Serial No. \_\_\_\_\_  
OFFICE DATE STAMP

**CALL AND INSTRUCTIONS.**

IN \_\_\_\_\_

OUT \_\_\_\_\_

No. of Groups  
GR. \_\_\_\_\_

(ABOVE THIS LINE IS FOR SIGNALS USE ONLY.)

**TO**

**FROM**

Originator's Number.

Date.

In Reply to Number

<i>sig</i>	<i>personnel</i>	<i>o</i>	<i>rece</i>	<i>code</i>	<i>now</i>
<i>in</i>	<i>use</i>	<i>will</i>	<i>be</i>	<i>continued</i>	<i>ack</i>

THIS MESSAGE MAY BE SENT AS WRITTEN BY ANY MEANS:

IF LIABLE TO BE INTERCEPTED OR FALL INTO ENEMY HANDS, THIS MESSAGE MUST BE SENT IN CYPHER.

ORIGINATOR'S INSTRUCTIONS DEGREE OF PRIORITY.

TIME OF ORIGIN

SIGNED

SIGNED (BELOW THIS LINE IS FOR SIGNALS USE ONLY.)

*1245 K/11*

SYSTEM IN.	TIME IN.	READER.	SENDER.	SYSTEM OUT.	TIME OUT.	READER.	SENDER.	SYSTEM OUT.	TIME OUT.	READER.	SENDER.
<i>L.</i>	<i>1110</i>	<i>L. Holland</i>	<i>o</i>	<i>1410</i>	<i>o</i>	<i>Harris</i>					

T.H.I.

T.O.R.



MESSAGE FORM

1A5

Serial No.

CALL AND INSTRUCTIONS

IN

OUT

No. of Groups.  
GR.

OFFICE DATE STAMP



(ABOVE THIS LINE IS FOR SIGNALS USE ONLY.)

TO

7 BDE 18 BDE CRE.

FROM

FORCE HQ.

Originator's Number

0754

Date

11

In Reply to Number

1

mining	ATK	minefields will	be	lifted
under	supervision	RAE	0	lines
be	secured	by	RAE.	AND
movable	stored	in	vicinity	of
0	lines	will	maintain	int
for	rapid	relaying	of	fields
parties	to	be	trained	with
				resistance

THIS MESSAGE MAY BE SENT AS WRITTEN BY ANY MEANS.

KAE personnel

SIGNED

IF LIABLE TO BE INTERCEPTED OR FALL INTO ENEMY HANDS, THIS MESSAGE MUST BE SENT IN CIPHER.

SIGNED

ORIGINATOR'S INSTRUCTIONS  
DEGREE OF PRIORITY

TIME OF ORIGIN

1210  
T.H.I.  
1230  
T.O.R.

(BELOW THIS LINE IS FOR SIGNALS USE ONLY.)

SYSTEM IN	TIME IN	READER	SENDER	SYSTEM OUT	TIME OUT	READER	SENDER	SYSTEM OUT	TIME OUT	READER	SENDER
					1400		Hans				



# MESSAGE FORM.

**CALL AND INSTRUCTIONS.**

IN

OUT

No. of Groups  
GR.

Serial No.

OFFICE DATE STAMP



(ABOVE THIS LINE IS FOR SIGNALS USE ONLY.)

TO 7 Bde 18 Bde

**FROM**

Milne Force

Originator's Number.

Date.

In Reply to Number

Ref of track latter EAST to	Sept inform will of TAUPOTA	instr supplied be and area	NO by responsible for incl	7 connected 7 Track	of Bde. Tracks DUIVA
--	---	--	-------------------------------------	------------------------------	-------------------------------

THIS MESSAGE MAY BE SENT AS WRITTEN BY ANY MEANS:

IF LIABLE TO BE INTERCEPTED OR FALL INTO ENEMY HANDS, THIS MESSAGE MUST BE SENT IN CYPHER.

ORIGINATOR'S INSTRUCTIONS DEGREE OF PRIORITY.

TIME OF ORIGIN

SIGNED

SIGNED

(BELOW THIS LINE IS FOR SIGNALS USE ONLY.)

T.H.I. 575

SYSTEM IN.	TIME IN.	READER.	SENDER.	SYSTEM OUT.	TIME OUT.	READER.	SENDER.	SYSTEM OUT.	TIME OUT.	READER.	SENDER.

T.O.R.



# MESSAGE FORM

Serial No.

No. of Groups  
**GR.**

OFFICE DATE STAMP

(2)

CALL AND INSTRUCTIONS.

IN

*OPS*

OUT

*9 15/10*

(ABOVE THIS LINE IS FOR SIGNALS USE ONLY.)

TO

*110 rpt 12/19/12 each of lines*

FROM

*18 each of lines*

Originator's Number

*0198*

Date

*10*

In Reply to Number

<i>12</i>	<i>over</i>	<i>of</i>	<i>with</i>	<i>10</i>	<i>15</i>
<i>of</i>	<i>9</i>	<i>sup</i>	<i>para</i>	<i>10 (6)</i>	<i>11</i>
<i>substantially</i>	<i>all</i>	<i>heads</i>	<i>from</i>	<i>and</i>	<i>link</i>
<i>12</i>	<i>to</i>	<i>and</i>	<i>link</i>	<i>978997</i>	<i>-</i>
<i>TAUPOUA</i>	<i>O</i>	<i>responsibility</i>	<i>work</i>	<i>7</i>	<i>147617A</i>
<i>modified</i>	<i>ACK</i>				

THIS MESSAGE MAY BE SENT AS WRITTEN BY ANY MEANS.

IF LIABLE TO BE INTERCEPTED OR TO FALL INTO ENEMY HANDS, THIS MESSAGE MUST BE SENT IN CYPHER.

ORIGINATOR'S INSTRUCTIONS  
DEGREE OF PRIORITY  
*5.0 per by hand*

TIME OF ORIGIN  
*0825*

SIGNED

*[Handwritten signature]*

SIGNED

(BELOW THIS LINE IS FOR SIGNALS USE ONLY.)

T.H.I.

T.O.R.

SYSTEM IN	TIME IN	READER	SENDER	SYSTEM OUT	TIME OUT	READER	SENDER	SYSTEM OUT	TIME OUT	READER	SENDER



# MESSAGE FORM.

CALL AND INSTRUCTIONS.	IN	No. of Groups GR.	Serial No. * OFFICE DATE STAMP
	OUT		

TO *18th Bde* (ABOVE THIS LINE IS FOR SIGNALS USE ONLY.)

FROM <i>2/12 Bw</i>	Originator's Number <i>01.</i>	Date <i>10</i>	In Reply to Number <i>0198</i>
---------------------	-----------------------------------	-------------------	-----------------------------------

<i>ack</i>							

This message may be sent **AS WRITTEN** by any means.

If liable to be intercepted or fall into Enemy Hands, this message must be sent **IN CIPHER**.

Originator's instructions  
Degree of priority

Time of Origin.

*0920*

SIGNED

SIGNED

(BELOW THIS LINE IS FOR SIGNALS USE ONLY.)

System In.	Time In.	Reader.	Sender.	System Out.	Time Out.	Reader.	Sender.	System Out.	Time Out.	Reader.	Sender.

T.H.I.

*1022*

T.O.R.

*1045*



# MESSAGE FORM

Serial No.

**CALL AND INSTRUCTIONS**

IN

OUT

No. of Groups.

GR.

OFFICE DATE STAMP



(ABOVE THIS LINE IS FOR SIGNALS-USE ONLY.)

TO

18 Bde

FROM

2/12 Bn

Originator's Number

O.

Date

10

In Reply to Number

0198

ACK.

THIS MESSAGE MAY BE SENT AS WRITTEN BY ANY MEANS.

IF LIABLE TO BE INTERCEPTED OR FALL INTO ENEMY HANDS, THIS MESSAGE MUST BE SENT IN CIPHER.

ORIGINATOR'S INSTRUCTIONS DEGREE OF PRIORITY

TIME OF ORIGIN

0920

SIGNED

(BELOW THIS LINE IS FOR SIGNALS USE ONLY.)

T.H.I.

1022

SYSTEM IN	TIME IN	READER	SENDER	SYSTEM OUT	TIME OUT	READER	SENDER	SYSTEM OUT	TIME OUT	READER	SENDER
P	10 40	<i>[Signature]</i>									

T.O.R.

1045



MESSAGE FORM. *24*

CALL AND INSTRUCTIONS.

IN

OUT

**18 Inf. Bde. A.I.F.**  
**10 SEP 1942**

No. of Groups  
**GR.**

Serial No. \*

OFFICE DATE STAMP



(ABOVE THIS LINE IS FOR SIGNALS USE ONLY.)

TO

*18th Aust Inf Bde*

FROM

*2/10 Aust Inf Bn*

Originator's Number

*I 24*

Date

*10*

In Reply to Number

*0198*

*ACK*

This message may be sent **AS WRITTEN** by any means.

If liable to be intercepted or fall into Enemy Hands, this message must be sent **IN CIPHER.**

Originator's instructions  
Degree of priority

Time of Origin.

*0855*

SIGNED

SIGNED

(BELOW THIS LINE IS FOR SIGNALS USE ONLY.)

T.H.I.

*0856*

T.O.R.

*1030*

System In.	Time In.	Reader.	Sender.	System Out.	Time Out.	Reader	Sender.	System Out.	Time Out.	Reader.	Sender.
<i>P</i>	<i>0905</i>	<i>Hyman</i>	<i>2/10 Aust Inf Bn</i>								



# MESSAGE FORM

Serial No.

No. of Groups  
**GR.**

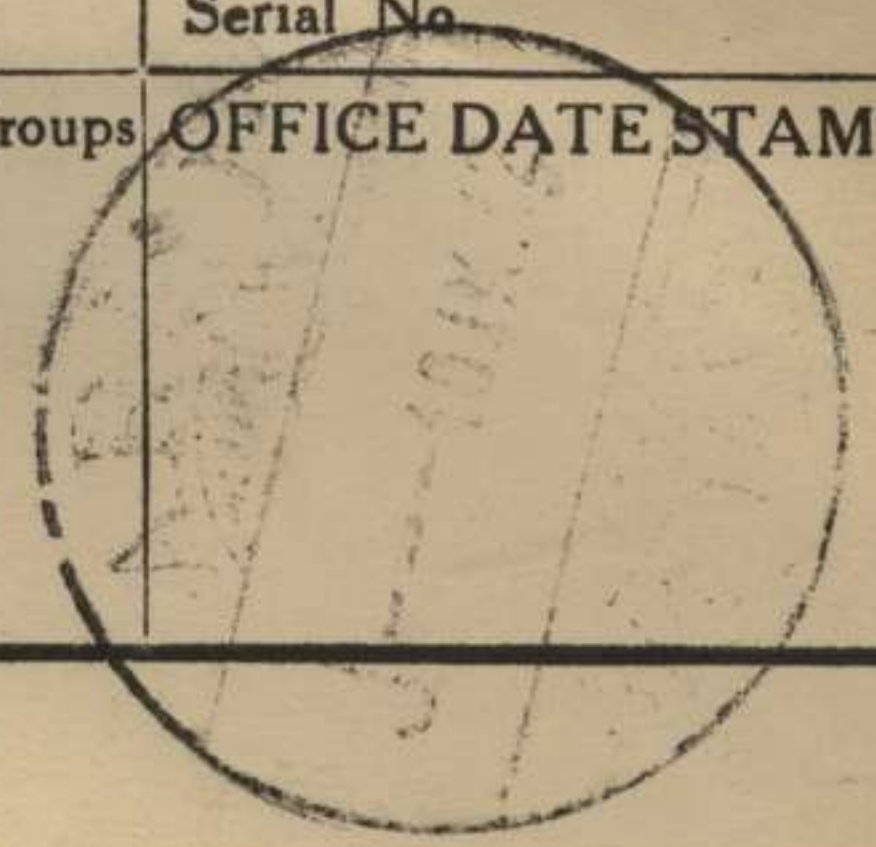

CALL AND INSTRUCTIONS.

IN

OUT

*17/5 d 19/9 hrs advised.*

(ABOVE THIS LINE IS FOR SIGNALS USE ONLY.)

TO

*in line house 7 units in the*

FROM

*18 unit in the*

Originator's Number

*0199*

Date

*10*

In Reply to Number

*15*

*back*

*2/10*

*ref  
of  
978997  
unit*

*our  
9  
-  
unit*

*of  
sup  
TAUPONA  
bar*

*was in  
from  
now*

*No  
10 a unit  
incl*

THIS MESSAGE MAY BE SENT AS WRITTEN BY ANY MEANS.

IF LIABLE TO BE INTERCEPTED OR TO FALL INTO ENEMY HANDS, THIS MESSAGE MUST BE SENT IN CYPHER.

ORIGINATOR'S INSTRUCTIONS DEGREE OF PRIORITY

TIME OF ORIGIN

*0830*

SIGNED

*[Handwritten signature]*

SIGNED

(BELOW THIS LINE IS FOR SIGNALS USE ONLY.)

T.H.I.

*0831*

T.O.R.

SYSTEM IN	TIME IN	READER	SENDER	SYSTEM OUT	TIME OUT	READER	SENDER	SYSTEM OUT	TIME OUT	READER	SENDER



# MESSAGE FORM.

Serial No.

CALL AND INSTRUCTIONS.

IN

L.I.C.

No. of Groups  
GR.

70.

OFFICE DATE STAMP



USA. SCS. (MAJ. IRWIN) H. (ABOVE THIS LINE IS FOR SIGNALS USE ONLY.) BDE 18 BDE ARDE  
TO RAE SIGS AASC ORD. MED. DAPM. RAAF.

FROM

FORCE H.B.

Originator's Number

0739

Date

9

In Reply to Number

—

Ref.	OP	instr	no 7	As	from
1800K/9	the	following	changes	of	Command
will	take	effect	to	9 B by 2/5	
pd	rest	about	to	comp	
Bde	all	A.T	guns	other	show
"A"	TP)	went	to	comd	7. The
⊙ - B Coy	2/5	pd	amb	Classes	to.

This message may be sent **AS WRITTEN** by any means.

If liable to be intercepted or fall into Enemy Hands, this message must be sent **IN CIPHER**.

Originator's instructions  
Degree of priority

Time of Origin.

SIGNED

SIGNED

(BELOW THIS LINE IS FOR SIGNALS USE ONLY.)

T.H.I.

System In.	Time In.	Reader.	Sender.	System Out.	Time Out.	Reader.	Sender.	System Out.	Time Out.	Reader.	Sender.

T.O.R.



# MESSAGE FORM.

**CALL AND INSTRUCTIONS.**

IN

OUT

No. of Groups  
**GR.**

Serial No. \*

OFFICE DATE STAMP



(ABOVE THIS LINE IS FOR SIGNALS USE ONLY.)

**TO**

**FROM**

Originator's Number

Date

In Reply to Number

<i>be</i>	<i>under</i>	<i>Command</i>	<i>18</i>	<i>Aug</i>	<i>94</i>

This message may be sent **AS WRITTEN** by any means.

If liable to be intercepted or fall into Enemy Hands, this message must be sent **IN CIPHER.**

Originator's instructions  
Degree of priority

Time of Origin.

SIGNED

SIGNED

(BELOW THIS LINE IS FOR SIGNALS USE ONLY.)

*22.50/4/19*

**T.H.I.**

**T.O.R.**

System In.	Time In.	Reader.	Sender.	System Out.	Time Out.	Reader.	Sender.	System Out.	Time Out.	Reader.	Sender.
<i>P. 0201</i>			<i>W. J. ...</i>								



# MESSAGE FORM

out I

Serial No.

CALL AND INSTRUCTIONS.

IN

OUT

No. of Groups GR.

OFFICE DATE STAMP

0

(ABOVE THIS LINE IS FOR SIGNALS USE ONLY.)

TO

219 210 212 and 214

FROM

18 and 21

Originator's Number

0193

Date

9

In Reply to Number

back	for	with	supply	in	cross
with	for	gunner	been	gun	for
duty	the	140	until	gunner	order
to	support	by	1100	for	⊙
212	cross	at	present	the	140
then	region	unit			

THIS MESSAGE MAY BE SENT AS WRITTEN BY ANY MEANS.

IF LIABLE TO BE INTERCEPTED OR TO FALL INTO ENEMY HANDS, THIS MESSAGE MUST BE SENT IN CYPHER.

ORIGINATOR'S INSTRUCTIONS DEGREE OF PRIORITY

Important

TIME OF ORIGIN

0845

SIGNED

219 210 212

SIGNED

(BELOW THIS LINE IS FOR SIGNALS USE ONLY.)

T.H.I.

T.O.R.

SYSTEM IN	TIME IN	READER	SENDER	SYSTEM OUT	TIME OUT	READER	SENDER	SYSTEM OUT	TIME OUT	READER	SENDER
0	0950		Therun								



# MESSAGE FORM

Serial No.

No. of Groups  
**GR.**

OFFICE DATE STAMP

CALL  
AND  
INSTRUC-  
TIONS.

IN

OUT

(ABOVE THIS LINE IS FOR SIGNALS USE ONLY.)

TO

*2/12 aptd 2/9 comb inf bus*

FROM

*18 comb inf bus*

Originator's Number

*0176*

Date

*6*

In Reply to Number

<i>CO</i>	<i>2/12</i>	<i>bus</i>	<i>will</i>	<i>comb</i>	<i>immediate</i>
<i>arrangement</i>	<i>for</i>	<i>destination</i>	<i>all</i>	<i>enemy</i>	<i>status</i>
<i>in</i>	<i>aptd</i>	<i>points</i>	<i>our</i>	<i>control</i>	<i>to</i>
<i>best</i>	<i>7</i>	<i>2/9</i>	<i>advance</i>	<i>( )</i>	<i>only</i>
<i>system</i>	<i>are</i>	<i>lines</i>	<i>which</i>	<i>can</i>	<i>be</i>
<i>achieved</i>	<i>conveniently</i>	<i>is</i>	<i>best</i>	<i>available</i>	<i>( )</i>
<i>any</i>	<i>partly</i>	<i>it</i>	<i>present</i>	<i>will</i>	<i>2/9</i>

THIS MESSAGE MAY BE SENT AS WRITTEN BY ANY MEANS.

IF LIABLE TO BE INTERCEPTED OR TO FALL INTO ENEMY HANDS, THIS MESSAGE MUST BE SENT IN CYPHER.

ORIGINATOR'S INSTRUCTIONS  
DEGREE OF PRIORITY

TIME OF ORIGIN

SIGNED

SIGNED

(BELOW THIS LINE IS FOR SIGNALS USE ONLY.)

T.H.I.

T.O.R.

SYSTEM IN	TIME IN	READER	SENDER	SYSTEM OUT	TIME OUT	READER	SENDER	SYSTEM OUT	TIME OUT	READER	SENDER



# MESSAGE FORM

Serial No.

No. of Groups  
**GR.**

OFFICE DATE STAMP

**ALL  
AND  
INSTRUC-  
TIONS.**

IN

OUT

(ABOVE THIS LINE IS FOR SIGNALS USE ONLY.)

TO

FROM

Originator's Number

Date

In Reply to Number

<i>for</i>	<i>with</i>	<i>implement</i>	<i>these</i>	<i>in line</i>	<i>forthwith</i>
<i>0</i>	<i>for</i>	<i>information</i>	<i>job</i>	<i>RT-10500</i>	<i>is</i>
<i>available</i>	<i>with 1009</i>	<i>with 1009</i>	<i>and</i>	<i>will</i>	<i>be</i>
<i>used</i>	<i>for</i>	<i>for</i>	<i>training</i>	<i>and</i>	<i>0</i>
<i>report</i>	<i>program</i>	<i>of this</i>	<i>will</i>	<i>0</i>	<i>these</i>
<i>instructions</i>	<i>to</i>	<i>NOT</i>	<i>report</i>	<i>NOT</i>	<i>very</i>
<i>up</i>	<i>instructions</i>	<i>already</i>	<i>given</i>	<i>2/9</i>	<i>be</i>

THIS MESSAGE MAY BE SENT AS WRITTEN BY ANY MEANS.

IF LIABLE TO BE INTERCEPTED OR TO FALL INTO ENEMY HANDS, THIS MESSAGE MUST BE SENT IN CYPHER.

ORIGINATOR'S INSTRUCTIONS  
DEGREE OF PRIORITY

TIME OF ORIGIN

SIGNED

SIGNED

(BELOW THIS LINE IS FOR SIGNALS USE ONLY.)

**T.H.I.**

**T.O.R.**

SYSTEM IN	TIME IN	READER	SENDER	SYSTEM OUT	TIME OUT	READER	SENDER	SYSTEM OUT	TIME OUT	READER	SENDER



# MESSAGE FORM

Serial No.

No. of Groups

OFFICE DATE STAMP

GR.

CALL AND INSTRUCTIONS.

IN

OUT

*OPS*  
*4/10*

(ABOVE THIS LINE IS FOR SIGNALS USE ONLY.)

TO

*2/9 4/12 aush of bus*

FROM

*18 aush of bus*

Originator's Number

*0158*

Date

*4*

In Reply to Number

*two*  
*KB*  
*cond*  
*2/9*  
*4/9*

*further*  
*early*  
*4/12*  
*bus*  
*be*

*17 TR*  
*today*  
*bus*  
*when*

*guns*  
*0*  
*until*  
*cond*

*being*  
*come*  
*required*  
*forces*

*landed*  
*order*  
*by*  
*6*

THIS MESSAGE MAY BE SENT AS WRITTEN BY ANY MEANS.

IF LIABLE TO BE INTERCEPTED OR TO FALL INTO ENEMY HANDS, THIS MESSAGE MUST BE SENT IN CYPHER.

ORIGINATOR'S INSTRUCTIONS DEGREE OF PRIORITY

TIME OF ORIGIN

*0345*

SIGNED

SIGNED

(BELOW THIS LINE IS FOR SIGNALS USE ONLY.)

T.H.I.

T.O.R.

SYSTEM IN	TIME IN	READER	SENDER	SYSTEM OUT	TIME OUT	READER	SENDER	SYSTEM OUT	TIME OUT	READER	SENDER



# MESSAGE FORM

Serial No.

**CALL AND INSTRUCTIONS.**

IN

OUT

No. of Groups  
**GR.**

OFFICE DATE STAMP

TO

(ABOVE THIS LINE IS FOR SIGNALS USE ONLY.)

*4/12 each inf bn*

FROM

*18 each inf bn*

Originator's Number

*0150*

Date

*3*

In Reply to Number

*cond  
and  
arguments*

*arranges  
to  
7*

*to  
show  
unit*

*extend  
his  
duration*

*has  
appreciation  
present*

*congratulations  
7 ops*

THIS MESSAGE MAY BE SENT AS WRITTEN BY ANY MEANS.

IF LIABLE TO BE INTERCEPTED OR TO FALL INTO ENEMY HANDS, THIS MESSAGE MUST BE SENT IN CYPHER.

ORIGINATOR'S INSTRUCTIONS DEGREE OF PRIORITY

TIME OF ORIGIN

*0905*

SIGNED

*Joseph 2  
Shy*

SIGNED

(BELOW THIS LINE IS FOR SIGNALS USE ONLY.)

T.H.I.

*0920*

T.O.R.

SYSTEM IN	TIME IN	READER	SENDER	SYSTEM OUT	TIME OUT	READER	SENDER	SYSTEM OUT	TIME OUT	READER	SENDER



**MESSAGE FORM**

Serial No. *126*

CALL AND INSTRUCTIONS: IN (CIPHER) OUT

No. of Groups: GR

OFFICE DATE STAMP

*Pass to 46 units to pass to other units*

*ops full units*

(ABOVE THIS LINE IS FOR SIGNALS USE ONLY.)

TO: 18 FWD BDE - 7 FWD BDE - 7 BDE PASS TO MAJ IRWIN (F.C.H. A.A.D.C. (?) AND REF.)

FROM: MILNE FORCE

Originator's Number: 0 690

Date: 2

In Reply to Number: SWPA/1<sup>st</sup> SEP

Signal from GHQ. ref possible attack	night FIRST - SECOND SEP	signal and local intelligence discount	likelihood of attack from WEST	NW Lake normal protective measures	night SECOND - THIRD SEP.
--------------------------------------	--------------------------	--	--------------------------------	------------------------------------	---------------------------

THIS MESSAGE MAY BE SENT AS WRITTEN BY ANY MEANS.

IF LIABLE TO BE INTERCEPTED OR FALL INTO ENEMY HANDS, THIS MESSAGE MUST BE SENT IN CIPHER.

ORIGINATOR'S INSTRUCTIONS DEGREE OF PRIORITY

TIME OF ORIGIN

SIGNED: *Scan [Signature]*

(BELOW THIS LINE IS FOR SIGNALS USE ONLY.)

T.H.I. 1400

T.O.R. 1805

1806

SYSTEM IN	TIME IN	READER	SENDER	SYSTEM OUT	TIME OUT	READER	SENDER	SYSTEM OUT	TIME OUT	READER	SENDER
(5/301)	Wt. 36314	/21. 225m pads	3-40. B.&S.Ltd.	51/5895.							



MESSAGE FORM

*In* Serial No. *10*  
No. of Groups. OFFICE DATE STAMP  
GR.

CALL AND INSTRUCTIONS

IN  
OUT

*O.P.*  
*OB's*

(ABOVE THIS LINE IS FOR SIGNALS USE ONLY.)

TO

*7 Inf Bde 18 Inf Bde*

FROM

*Maine Force.*

Originator's Number

*0697*

Date

*2.*

In Reply to Number

<i>101</i>	<i>Ord</i>	<i>Pldy</i>	<i>shops</i>	<i>101</i>	<i>Ord</i>
<i>Pld</i>	<i>Park</i>	<i>2/6</i>	<i>boy</i>	<i>AAASC.</i>	<i>251</i>
<i>boy</i>	<i>AAASC.</i>	<i>24</i>	<i>Pld</i>	<i>boy</i>	<i>2/4</i>
<i>Pld</i>	<i>boy</i>	<i>Dock</i>	<i>operating</i>	<i>boy</i>	<i>Port</i>
<i>det.</i>	<i>will</i>	<i>revert</i>	<i>command</i>	<i>heads</i>	<i>of</i>
<i>Services</i>	<i>at</i>	<i>once</i>	<i>0</i>	<i>Required</i>	<i>for</i>
<i>special</i>	<i>duties</i>	<i>0</i>	<i>All</i>	<i>informed</i>	<i>0 ACK</i>

THIS MESSAGE MAY BE SENT AS WRITTEN BY ANY MEANS.

IF LIABLE TO BE INTERCEPTED OR FALL INTO ENEMY HANDS, THIS MESSAGE MUST BE SENT IN CIPHER.

ORIGINATOR'S INSTRUCTIONS DEGREE OF PRIORITY

*Immediate*

TIME OF ORIGIN.

*1115*

SIGNED

SIGNED

(BELOW THIS LINE IS FOR SIGNALS USE ONLY.)

T.H.I.

*1120.*

SYSTEM IN	TIME IN	READER	SENDER	SYSTEM OUT	TIME OUT	READER	SENDER	SYSTEM OUT	TIME OUT	READER	SENDER
<i>P</i>	<i>12.30.</i>	<i>J.R. East</i>	<i>J.R. East</i>								

T.O.R.

*1130*

Wt. 36314/21 50,000 pads 2.40 CT&Co Ltd 51-5894. Forms C.2130/14.



# MESSAGE FORM

Serial No.

No. of Groups  
**GR.**

OFFICE DATE STAMP

**CALL  
AND  
INSTRUC-  
TIONS.**

IN

OUT

**TO**

(ABOVE THIS LINE IS FOR SIGNALS USE ONLY.)

*MINUTE FORCE*

**FROM**

*18 ans of the*

Originator's Number

*0147*

Date

*2*

In Reply to Number

*0687*

*ACK*

THIS MESSAGE MAY BE SENT AS WRITTEN BY ANY MEANS.

IF LIABLE TO BE INTERCEPTED OR TO FALL INTO ENEMY HANDS, THIS MESSAGE MUST BE SENT IN CYPHER.

ORIGINATOR'S INSTRUCTIONS DEGREE OF PRIORITY

TIME OF ORIGIN

*1247*

SIGNED

SIGNED

(BELOW THIS LINE IS FOR SIGNALS USE ONLY.)

**T.H.I.** *1340*

**T.O.R.**

SYSTEM IN	TIME IN	READER	SENDER	SYSTEM OUT	TIME OUT	READER	SENDER	SYSTEM OUT	TIME OUT	READER	SENDER



# MESSAGE FORM

Serial No. *IN 16*

CALL AND INSTRUCTIONS

IN  
*Seen by Bde Command 2/9*

No. of Groups.  
GR.  
*19*

OFFICE DATE STAMP

TO *2nd. 18 Inf. Bde*  
(ABOVE THIS LINE IS FOR SIGNALS USE ONLY.)

FROM *Abn Forces*      Originator's Number *0689*      Date *2*      In Reply to Number

<i>concerning telephone conversation</i>	<i>GSO 1</i>	<i>with</i>
<i>Bde Command</i>	<i>2/9</i>	<i>at</i>
<i>disposal of 18th. Bde</i>		

THIS MESSAGE MAY BE SENT AS WRITTEN BY ANY MEANS.

IF LIABLE TO BE INTERCEPTED OR FALL INTO ENEMY HANDS, THIS MESSAGE MUST BE SENT IN CIPHER.

ORIGINATOR'S INSTRUCTIONS DEGREE OF PRIORITY

TIME OF ORIGIN

*1330*

SIGNED

SIGNED (BELOW THIS LINE IS FOR SIGNALS USE ONLY.)

T.H.I. *1352*

SYSTEM IN	TIME IN	READER	SENDER	SYSTEM OUT	TIME OUT	READER	SENDER	SYSTEM OUT	TIME OUT	READER	SENDER

T.O.R. *1430*