

AWM52
2nd Australian Imperial Force and
Commonwealth Military Forces unit war
diaries, 1939-45 War

Item number: 8/3/27

2/27 Infantry Battalion

November 1945

MAKASSAR AREA

MONTHLY SUMMARY

NOVEMBER 45

REF MAPS Sheets Nos 74B 74D 75A 75C

Although reports of impending trouble have been received, the ~~px~~ past month has been clear of rioting and general disturbances. Numerous Japs have been apprehended and the curtailment of their "French Leave" has undoubtedly helped considerably towards maintaining peace in Makassar. Vigorous~~xx~~ patrolling has had a visible effect on the natives and NO longer are knives, spears, waddies etc carried.

As a result of the quiet existing at present, social activities have gained momentum. Sport, socials and movies, run and controlled by us, proved most popular among the populace. The general air of oppression which was som~~xx~~ apparent among the civilians when we landed here has now completely disappeared.

The wedding of Cpl & Mrs Elliot, nee Miss G Oosterhoot, proved to be a very popular match and provided a fitting climax to our succesful social month.

With peace declared and so many soldiers receiving discharges to civilian~~xx~~ life, the deaths of Ptes Doherty and Parker were keenly felt by all member s of the Battalion.

Four Officers and 165 ORs were released during November under the Five Year, Occupational and general demobilisation plans. Ten Officers and 177 ORs mostly low priority personnel, marched in to reinforce our establishment.

A further 1 Offr and 18 ORs marched out to the 65 Aust Inf Bde in preparation for the Australian Occupation of JAPAN.

So ends November in Makassar, a month devoid of strife. Thoroughly reconciled to the fact that we will NOT be home for Christmas, we now look forward to making the Festive Season in the Celebes, as bright and enjoyabl~~xx~~-e as possible.

W. T. ...

MAKASSAR AREA

1 NOV 45

REF MAPS : Sheets Nos 74B 74D 75A 75C

Although the situation remains quiet, our Patrols are still on the alert, and there is little possibility of surprise. It was reported today that natives were seen carrying arms and ammunition into quarters off Strand Weg. This area is honeycombed with hovels, and a large raiding party would be necessary to block all exits.

Alertness of sentries sometimes bears results, as today's example demonstrates. An Indonesian approached a Japanese Liaison Officer outside the Jap HQ and handed him a piece of paper. The sentry immediately intervened, and the Jap and native were escorted to HQs. The Jap translated the message, saying that two of his countrymen were requiring transport from GALESONG a few kilos from LIMBOENG. ATIS checked this but the true story was found to be a little different. These two Nipponese had travelled by prahu from PRINRANG to GALESONG (WSW of LIMBOENG) and sent the native with the message to "RED & WHITE" HQs. Unfortunately for all concerned our friend the courier took the note to friends at DJONGAJA (Market Place in Goa Weg). Friends could not read Jap hieroglyphics, so off went the courier to Jap HQs, only to be caught in the act. Consequently transport was provided for the two Jap FIM collaborators but at the expense of the AIF.

This incident gave us conclusive proof that our ex-enemy is still behind the Red & White Movement, and unless we can rid the Indies of this Jap influence, then they will have won a major political victory.

SITREP No 10 to Makforce. See Appx G 1.
Message to all Coys re unregistered Motor Cycles. Appx G2.
Message from Makforce re movement of HARUOKA MARU " G 3.
" " " " permission of movement of Jap Vehicles Appx G 4.

SITREP No 36 from Makforce . See APPX G 5

MAKASSAR AREA

2 NOV 45

REF MAPS: Sheet Nos 74B 74D 75A 75C

Patrol had nothing to report today: our sharp reprisals on Monday appear to have had the desired effect.

Aftermath of the GALESONG incident was that a note arrived by native from the son of the Regent of that village, intimating that he had captured 7 Japanese in the district, who were living as Indonesians. Three local girls and one Nippon-Indonesian child comprised the remainder of the party. The 2/16 Bn was informed, and in due course they took charge of the miscreants.

SITREP No 11 to Makforce.

See Appx G 6;

Message from Makforce re Message from LAND OPS.

Appx G 7.

SITREP No 37 from Makforce.

" G 8..

" No 14 from 2/16 Bn.

" G 9.

MAKASSAR AREA

3 NOV 45

REF MAPS: Sheet Nos 74B 74D 75A 75C

The CO and Major Sims moved to LIMBOENG to personally supervise the movement of Jap Guards from this area. We are glad to see the last of these guards, as their behaviour has roused suspicion on several occasions and their influence is noticeable in the district. The Jap party of 21 strong was embarked on the HARUOKA MARU, bound for MALIMPOENG concentration area.

During the morning information was received that a Jap was inciting natives to kill all Dutch people, so a Patrol investigated. There was no sign of a Jap in the house indicated, but seeing NO Dutch have been murdered in their beds we conclude that the Jap either did not exist, or that he was a particularly ^{GOOD} orator. ^{NOT}

Early in the night the line from HQs to B Coy (Patrol Coy) was out, so the Emergency Patrol stood to at HQs.

An extra picquet was placed on the YMCA whilst an Army Dance was in progress as a report was received that a crowd was gathering outside. Natives were cleared from the area and there was no trouble. Perhaps the gathering was there for the sole purpose of studying Australian technique.

Our Patrols answered several Emergency Calls but in each case they found everything in order.

A message from Makforce suggested that trouble could be expected on the 4th or 5th Nov.

KENDARE party returned today after an absence of six days. See report Appx G 10.

SITREP No 12	to Makforce.	See Appx G 11.
" No 13	" "	" " G 12.
" No 15	from 2/16 Bn.	" " G 13.
" No 38	2 Makforce.	" " G 14.

Message from Makforce. re three coys RNIA coming under your commd G14 (a)

BATTALION FIELD RETURNS

See Appx G 15.

WAR DIARY

SECRET

MAKASSAR AREA

4 NOV 45

REF MAPS: Shh~~ts~~ Nos 74B 74D 75A 75C

The CO inspected dumps with a view to relieving Jap Guards.

Another quiet day! The rumoured attacks on Australians and Dutch did not eventuate and Sunday really took on the atmosphere of the Sabbath-rarity during Overseas Service.

Patrol in 'S' Area answered a call to the Weaving Factory, but on arrival found that native guards had repelled an attack by 20 odd natives. This is truly remarkable, for on previous raids the guards have politely handed over their weapons with little persuasion.

Church Service was held in the Dutch Reform Church, the Service was attended by many Dutch people. Padre Drydens address was taken from " The Sermon on The Mount " - ' I am The Light(-

SITREP No 14 to Makforce.

See Appx G 16.

" No 16 from 2/16 Bn.

" " G 17.

Message to Makforce re Historical Relics for Australia War Museum.
APPX G 18.

SITREP No 17 from 2/16 Bn.

See Appx G 19.

" No 39 " Makforce.

" " G 20.

MAKASSAR AREA

5 NOV 45

REF MAPS: Sheet Nos 74B 74D 75A 75C

The CO made inquiries re the Japs guarding Dumps in the MAROS RD Area. To date about 80 have been relieved of their duties.

The CO held a Coy Comd conference at 1530 I- which dealt with the following. Changes in the Postings of Officers: a. Captain MacDonald from 2 ic D Coy to 21 Bde Transport Officer. b. Lt Mac Pherson from Bn IO to 21 Bde HQs as Senior LO. c. Lt Norris from D Coy to Bn IO. d. Captain Langsford from Bn Adjutant to OC C Coy. e. Lt Frost from A/Adjutant to Adjutant.

A group of Officers from 18 Bde at Balikpapan are expected here shortly. They are to be posted to various Companies in the Battalion.

Three Dutch Companies under Command of 2/27 Aust Inf Bn.

The CO also discussed General Hygiene within the Battalion.

Patrol in 'B' area apprehended 1 Jap and 2 Natives at ref 445355 attempting to board a prahu. The Party was sent to 21 Bde HQ for interrogation. See Appx G20(a)

Our Patrols are still on the alert but trouble was NOT to be found in the area today.

SITREP No 15 to Makforce.	See Appx G 21
Message from Makforce re Jap Cultivation.	" " G 22.
SITREP No 16 to Makforce.	" " G 23.
" No from Makforce.	" " G 24.
" No 18 from 2/16 Bn.	"M " G 25.
BATTALION ROUTINE ORDERS%	" " G 26;

MAKASSAR AREA

6 NOV 45

REF MAPS: Sheet Nos 74B 74D 75A 75C

The CO inspected Dumps along the Road to MALINO and contacted guards in the area.

Vigorous patrolling continues and it seems that the FIM have either declared an unofficial armistice, or are trying to compile an Operation Order. All is quiet on the SW Celebes Front.

Our Japanese "guest" states by interrogation, that his name is YOSHIZUMI and that he came from MALIMPOENG Compound to Makassar, without permission, to visit a Chinese friend. Even though we do not like his company, his stay must of a necessity be prolonged.

The rain season is expected to start here within the next two weeks. At present we are experiencing fine sunny mornings and a rain storm each afternoon.

SITREP No 17 to Makforce.

See Appx G 27.

" " 18 " "

" " G 28.

" " 19 from 2/16 Bn.

" " G 29.

" " 41 " Makforce.

" " G 30.

WAR DIARY

SECRET

MAKASSAR AREA

7 NOV 45

REF MAPS: Sheets 74B 74D 75A 75C

The C⁰ inspected dumps in the MAROS area.

We received information that notices are beginning to appear on boards which are situated at various points in the area. Our interpreter brought back a notice full of propaganda which these ~~people~~ people have absorbed from the JAP during their occupation. See Appx G 31

We shall continue to collect these communiques, they may make interesting reading.

Patrols brought in 3 JAP grenades and a native. The later was sent to NICA Police HQ for questioning.

The keenness of our personnel on patrol has extended to the Postal and Band Sgts. Acting without delay on information they received, they apprehended two JAPS in a house at ref.449318 and escorted them to Bn HQ. A patrol sent out brought back the native householder. It appeared that the two JAPS cycled from near PARE PARE to MAKASSAR in order to rejoin their native wives. So sorry to spoil honourable (?) reunion but the two Nips will be required for further enquiries. See Appx G 32 for further details.

Lt W Macpherson returned from Bde HQ. He expects to return to Aussie in the near future(long service discharge) we wish him luck.

As usual the morning was fine with heavy rain during the afternoon.

SITREP No 42 from MAKFORCE

See Appx G 33

" No 19 to "

" " G 34

" No 20 from 2/16 Bn

" " G 35

" No 20 to MAKFORCE

" " G 36

WAR DIARY

SECRET

MAKASSAR AREA

8 NOV 45

REF MAPS Sheet No8s 74B 74D 75A 75C

A very quiet day. FIM members are probably awaiting developments from BATAVIA re the conference.

Received official notification of the award of the MM to VX 117306, Pte BLIGHT M P of "A" Coy. Pte BLIGHT was No 2 Bren Gunner in 7 Pls action on BALE feature, BALIKPAPAN. Moving forward 7 Platoon came under heavy enemy fire. The No 1 Bren Gunner (Pte McCulloch) being mortally wounded, Pte Blight immediately took over and brought effective fire to bear on the enemy. Having obtained necessary information 7 Platoon withdrew. Pte Blight remained to the last, supplying covering fire and ascertained that Pte Mc Culloch was dead before leaving his position. Pte Blight displayed coolness and devotion to duty of a very high standard.

Battalion Soccer Team played a Chinese Representative Team today, resulting in a win for China - scores being 3 - 2.

Fine and sunny weather was experienced throughout the day.

SITREP No 21 to Makforce.

See Appx G37.

Message from Makforce, re interrogation of Japs. See Appx G 38.

SITREP No 22 from 2/16 Bn.

" " G 39.

" No 42 " Makforce.

" " G 40.

WAR DIARY

SECRET

MAKASSAR AREA

9 NOV 45

REF MAPS : SHEET No's 74B 74D 75A 75C

Another quiet day!

As a result of the absence of incidents our Social activities are increasing. Movies 3 times and dances twice per week at the YMCA. A Social was sponsored by C Coy in their recreation hall to-night. These functions are very popular and relieve the natural boredom of our stay here.

Several matches of AUSTRALIAN RULES football have been played and, our teams are proving to be accomplished ambassadors of the said game. The populace is very interested and it would not be surprising to see Australia's own game played by foreigners in the near future.

A clear, sunny day in every way.

SITREP No 22 to MAKFORCE.

Sitrep No 23 from 2/16 Inf Bn

Message to all Coys

SITREP No 23 to MAKFORCE

SITREP No 44 from MAKFORCE

See Appx G 41

" " G 42

" " G43

" " G 44

" " G 45

REF MAPS: SHEET No's 74B 74D 75A 75C

Information received from a Dutch Officer that natives responsible for recent trouble have gone back into the hills to organize and collect arms believed hidden by Japanese. This information explains the absence of any trouble during the last few days. Our patrols are alert and there is little possibility of us being surprised.

Copies of several INDONESIAN notices have been obtained and although several contained dire threats etc, threatened action of any description has been conspicuous by its absence.

See Appx G 46

Weather warm and clear throughout the day.

SITREP No 24 to MAKFORCE

See Appx G 47

Message from MAKFORCE re - horse carts being used as transports of arms and ammunition to city.

See Appx G 48

SITREP No 24 from 2/16 Inf Bn.

" " G 49

" " 25 to MAKFORCE.

" " G 50

" " 45 from MAKFORCE.

" " G 51

Battalion Field returns.

" " G 52

Battalion Routine Orders

" " G 52 (a)

WAR DIARY
MAKASSAR AREA
11 NOV. 45

SECRET

REF MAPS:-Sheets Nos 74B 74D 75A 75C

The Regt Guard performed Armistice Day Ceremonial in front of Bn.H.Q. at 1100hrs.

A NICA policeman apprehended a JAP in GOTON WEG, MAKASSAR. The JAP resisted arrest and was subsequently shot in the leg. He was brought to our HQ's, sent on to M.D.S for medical treatment and interrogation by Bde.HQ's interpreter.

Padre Dryden conducted a Church Service in the Dutch Reform Church. The attendance of troops and Dutch civilians is increasing each week.

Fine and warm during the morning with the usual rainstorm in the afternoon.

SITREP No 26 to MAKFORCE.	See Appx 53 G
Message to MAKFORCE	" " G 54
SITREP No 27 to MAKFORCE	" " G 55
SITREP No 46 from MAKFORCE	" " G 56

REF MAPS : 74 B 74D 75A 75C

The CO inspected a clothing dump in GANG 43 ref 457322. The goods are to be removed from this area to-day. Piquet posted while this work is in progress.

Natives reported to this HQ that 6 JAPS had landed by prahu on the Island of SAMALONA, 4 miles WEST of MAKASSAR ref map Sheet No 74B. An emergency patrol from B Coy was sent by barge to apprehend them. The patrol returned with 6 unarmed JAPS and one native. They are being held in custody pending interrogation by 21 Inf Bde HQ interpreter.

Organised fishing and swimming excursions to GREAT LAELAE ISLAND started to-day. Available personnel from HQ Coy spent a most enjoyable day. These trips will be held 5 times weekly on a roster system throughout the Coys.

See Appx G60

SITREP No 28 to MAKFORCE

" " G 57

SITREP No 29 to MAKFORCE

" " G 58

SITREP No 26 from 2/16 Inf Bn

" " G 59

REF MAPS : SHEET Nos 74B 74D 75A 75C

CO's conference at 1830 I. Main item of discussion was discipline. An extra town patrol each night to check on any discrepancy in discipline throughout the area.

Eight of our JAPANESE "guests" were moved from custody for movement to the concentration area at MALIMPOENG ref map SW CELEBES. The above total includes the six JAPS arrested on the 12 Nov 45 and 2 apprehended on the 7 Nov 45. Interrogation of the six JAPS brought in yesterday revealed that they were headed for the concentration area at the time of arrest. Movement was facilitated.

A JAPANESE was sent to us to-day by MAKFORCE HQ to be held for interrogation.

Surface activities of the FIM members in this area have ceased at present.

Bn. AAES lectures are in full swing. Lectures include- RE-ESTABLISHMENT and PREFERENCE LOANS - APPRENTICESHIP - RE-EMPLOYMENT and MORATORIUM ACT - WAR SERVICE and HOUSING SCHEMES.

SITREP No 30 to MAKFORCE	See Appx G 61
" No from 2/16 Inf Bn	" " G 62
" No 31 to MAKFORCE	" " G 63
" No 48 from "	" " G 64

Message from MAKFORCE re Religious Ceremony on MARITJAJA	See Appx G 65
Bn Routine Orders	" " G 66

WAR DIARY

SECRET

MAKASSAR AREA

14 NOV 45

REF MAPS :- Sheet Nos 74B 74D 75A 75C

FIM activities here appear to be NIL at present.

The action taken by our patrols and the stern reprisals meted out by the BRITISH IN JAVA has evidently caused at least a temporary halt to any outward sign of trouble.

Acting on information received from MAKFORCE HQ patrols were despatched to apprehend three JAPS reported to be at different points in the area. Patrols made a thorough investigation and reported NO signs of the JAPS.

Our night patrols, " Vigilantes ", patrolled very keenly throughout the night. Discipline was enforced with a capital "D".

A Coy played D Coy Australian Rules this afternoon. Resulted in a decisive win for D Coy, the scores - 16-8 to 5-12.

Fine morning and night. Rained during the afternoon.

SITREP No 32 to MAKFORCE	See Appx G 67
Message from MAKFORCE	" " G 68
SITREP No 33 to MAKFORCE	" " G 69
Message to MAKFORCE	" " G 70
SITREP No 49 from MAKFORCE	" " G 71
SITREP No 28 from 2/16 Inf Bn	" " G 72

MAKASSAR AREA

15 NOV 45

REF MAPS: Sheets Nos 74B 74D 75A 75C

As as each day passes the FIM occupies less space in the Diar y. Red White signs and insignias are NOT in evidence. Patrols report the FIM propaganda leaflets are NOT to be seen on any of the public notic e -boards in the area.

Lt Mc Guire with 18 ORs marched to 65 Aust Inf Bde at present preparing for the occupation of Japan.

A Moslem religious ceremony was held this morning on the football field adjoining GOA WEG.

C Coy played the Chinese Representative team Basket Ball this afternoon, which resulted in a win for the Aussies. In former matches the Chinese proved that they were masters of the game and had a sequence of wins. The Australian love of sport is equalled by the Chinese community in Makassar.

HQ Coy conducted a very successful evening in the new 'Club' KOMEDI LAAN.

SITREP No 44 to Makforce.	See Appx G 73.
" " 25 from 2/16 Bn.	" " G 74.
Message from 2/16 Bn.	" " G 75.
SITREP No 30 from 2/16 Bn.	" " G 76.
" " 35 to Makforce.	" " G 77.
" " 50 from Makforce.	" " G 78.

WAR DIARY

SECRET

MAKASSAR AREA

16 NNOV 45

REF MAPS : SHEET Nos 74B 74D 75A 75C

A very quiet day. Patrols say that the FIM notice boards have been removed from the area by natives. Our patrols have been searching all transport entering the area for weapons of any description - result nil.

SITREP No 36 to MAKFORCE	See Appx G 79
" No 37 " MAKFORCE	" " G 80
" No 32 from 2/16 Inf Bn	" " G 81
" No 51 " MAKFORCE	" " G 82
Bn Routine Orders	"m " G 83

MAKASSAR AREA

17 NOV 45

REF MAPS : SHEET Nos 74B 74D 75A 75C

A few RED-WHITE flags appeared throughout the area to-day for the monthly commemoration of the FIM. A patrol was sent to remove a large flag from outside the residence of one, SYRANAMUAL - No 10A GOWA WEG opposite the Brigade Commander's residence. Said SYRANAMUAL is a prominent member of the FIM. The flag was removed without any trouble.

Information was received at this HQ that three JAPS are living at a KAMPONG near PANKADJENE sheet L/250000 ref 7351. Information despatched to MAKFORCE HQ for action by 2/16 Inf Bn. For further details of information See Appx G 90(a)

Weather fine and warm throughout the day and night

SITREP No 38 to MAKFORCE	See Appx G 84
Message from MAKFORCE re information re EX HEI HO	" " G 85
SITREP No 39 to MAKFORCE	" " G 86
Message from MAKFORCE REF our G 308	" " G 87
SITREP No 52 from MAKFORCE	" " G 88
SITREP No from 2/16 Inf Bn	" " G 89
Bn Field Returns	" " G 90

MAKASSAR AREA

18 NOV 45

REF MAPS: Sheet Nos 74B 74D 75A 75C

The CO investigated a report that American personnel aboard the Liberty Ship " DOLLY MADISON " were selling pistols to the Natives. He Contacted Second Mate Leonard and instructed him that:-

1. Firearms will NOT be sold to Natives,
2. Unauthorised natives will NOT board the Ship.
3. Policemen will NOT be hindered in any way whilst searching the natives.
4. Captain of the vessel to be notified on his return to the ship.

Another Japanese was brought in from Makforce HQ to be held in custody awaiting interrogation by their interpreter. At present we have five " guests" undergoing interrogation. Namely YOSHIKUMA, HIGASHI KAWA, IRIYE, AKIGMO, TARUYA HIROSHI.

Results of Sporting Activities this afternoon were:-

TENNIS HMAS " JUNEE" 54 sets 45 games defeated 2/27 Bn 4 sets 47 games.

AUST RULES FOOTBALL D Coy 16-12 defeated C Coy 10-6.

Padres Dryden conducted a Church Service at the Dutch Reform Church. The Sermon, " To Who Shall We GO ", was delivered by Dominic Brokken.

SITREP No 40 ^{to} from Makforce.	See Appx G 91.
" " 34 from 2/16 Bn.	" " G 92.
Return of Historical Relics.	" " G 93.
SITREP No 41 To Makforce.	" " G 94.
" " 36 from 2/16 Bn.	" " G 95.
" " 53 " Makforce.	" " G 96.

MAKASSAR AREA

19 NOV 45

REF MAPS: Sheets Nos 74B 74D 75A 75C

Life in Makassar is proceeding normally at the present time. Chinese are re-building bombed out area, native coolies are demolishing air raid shelters and generally cleaning up.

NO Red & White Flags were displayed today. Copies of statements made by two of our Nippon prisoners, namely HIGASHIKAWA and IRIE, were forwarded to us from Makforce HQ today. See Appx G 97. It is quite evident that elements of our former enemy are still as treacherous as we previously experienced. The Japanese influence in the F I M is obvious.

Weather fine and warm with heavy rain during the evening.

SITREP No 42 to Makforce.

See Appx G 98.

" " 43 " "

" " G 99.

" " 54 from Makforce.

" " G100.

MAKASSAR AREA

20 NOV 45

REF MAPS: Sheets Nos 74B 74D 75A 75C

Another Japanese named IDZUMI was placed in our custody for interrogation by ATIS personnel, attached to Makforce HQ. He was apprehended in Makassar today.

Australian Rules Football Match between personnel from HMAS Junee and HQ Coy resulted in a popular win for HQ Coy. All sporting fixtures being in the comparative coolness of the evening at 1700 hrs.

Weather fine and warm during the day with a light shower in the evening at 1900 hrs.

SITREP No 44 to Makforce.	See Appx G 101.
" " 37 from 2/16 Bn.	" " G 102.
" " 38 " " "	" " G 103.
" " 45 to Makforce.	" " G 104.
" " 55 from Makforce.	" " G 105.
Battalion Routine Orders.	" " G 106.

MAKASSAR AREA

21 NOV 45

REF MAPS Sheet Nos 74B 74D 75A 75C

A fatal accident occurred this afternoon when a vehicle crashed into a tree. VX 83052 Pte Doherty WJ was killed and six other injured. The loss of Pte Doherty was felt keenly by all personnel. He was to have left here tomorrow on the first stage of his high priority release.

Current information to the effect that we may expect a show of the FIM, HEI-HO personnel's "might" in the near future. There have been NO signs of hostile demonstrations, meetings, or weapons in the possession of natives recently. Vigorous patrolling by night and day is still being carried out.

SITREP No 46 to Makforce.

See Appx G 107.

" " 39 from 2/16 Bn.

" " G 108.

" " 47 to Makforce.

" " G 109.

" " 40 from 2/16 Bn.

" " G 110.

" " 41 " " "2

" " G 111

" " 56 " Makforce.

" 2 G 112.

MAKASSAR AREA

22 NOV 45

REF MAPS Sheets Nos 74B 74D 75A 75C

The CO attended VX 83052 Pte Doherty's funeral at 1100 hrs this morning. Padre O'Halloran of the 2/16 Bn conducted the service at the School of the Teaching Brothers. At 1130 hrs the Ceremonial Burial with full military honours took place at Maros Road Cemetery ref sheet 74B 484324.

Maj Sims, Lt Macpherson and 145 ORs left for Balikpapan on the HMAS Gascoyne under the Five Year and high priority discharge plan. "Wishful thinking" that we would return to Australia as a complete BDE was squashed as a result.

Six Officers namely Lts Goddard, Slater, Ritchie, Cooper Bryen, McLean and 193 ORs comprising low priority personnel from Balikpapan disembarked from the HMAS Cessnock and HMAS Gascoyne to make ~~the~~ up the deficiency in Battalion strength.

A Patrol was sent to Kampong BATABONTEIN ref 451287 at 1430 hrs to investigate a report that a quantity of grenades were in the possession of natives in that area. The patrol found NO grenades, but apprehended three natives found with swords, bludgeons and knives. The three natives were sent to NICA Police HQs.

SITREP No 48 to Makforce.	See Appx G 113.
" " 49 " "	" " G 114.
" " 57 from Makforce.	" " G 115.
" " 40 " 2/16.	" " G 115 A

MAKASSAR AREA

23 NOV 45

REF MAPS Sheets Nos 74B 74D 75A 75C

The CO held a Company Comds conference at 1530 hrs. Items of discussion included= Embarkation procedure, allotment of reinforcements to Coys, policy to keep troops from individual units together when allocating members to Coys. The CO outlined all relevant information re the FIM situation to date and stressed that vigorous patrolling would still be adhered to.

One Formesan YOSHIMAGA MASA HIRO was apprehended and brought in by natives from the isle of GAMPEGI ~~ref map~~ - placed in our cells whilst awaiting interrogation by ATIS personnel.

We received information that two Japs and one Menadanese servant are living at Kampong MALALANG 18 KM from Makassar ref sheet . Informant and native guide passed through Brigade ~~and~~ to 2/16 Bn for action.

Patrols report Makassar Area quiet and orderly.

SITREP No 50 to Makforce.	See Appx G 116.
" " 43 from 2/16 Bn.	" " G 117.
" " 51 to Makforce;	" " G 118.
" " 58 from Makforce.	" " G 119.
" " 44 from 2/16 BN.	" " G 120.

24 NOV 45

REF MAPS Sheets Nos 74B 74D 75A 75C

Four Officers namely Captain Murray, Lts Simpson, Muller, and Mc Comb and 40 ORs marched in from Balikpapan to replace members released under the point system.

Established a Road Block on the Tallock River Bridge, Maros Road ref 507317 strength 1 NCO and 6 ORs.

Patrols report the City area quiet, but rumours say that there is still much trouble beneath the surface so the patrols are maintaining the utmost vigilance.

A Coy's Australian Rules Team had a decisive victory over the HMAS Junee's representatives, the final results being 14 goals 11 points to 6 goals 7 points.

SITREP No 52 to Makforce.

See Appx G 121

" " 45 from 2/16 Bn.

" " G 122

Message from Makforce.

" " G 123

" to "

" " G 124

SITREP TO Makforce.

" " G 125

MAKASSAR AREA

25 NOV 45

REF MAPS Sheets Nos 74B 74D 75A 75C

Captain Langsford, Lt Devine and 30 ORs and NICA party departed at 0800 I in the HMAS JUNEE enroute to KENDARE to assist in the installation of NICA and ceremoniously raise the Australian and Dutch Flags.

Patrols investigated sounds of shots in the vicinity of Police Barracks 447310 found an NEI soldier wounded in the leg, but could obtain no satisfactory explanation of the incident.

Patrol removed a Jap flag flying from a house adjacent to the BEN HOA Cafe, the occupant, a woman, declared she was flying the flag, a gift from her dead husband, in his memory. The Patrol Comd decided she is probably insane.

Padre Dryden conducted a Church Service in the Dutch Reform Church, his sermon being " I Gave You Life so That You May Live More Abundantly".

SITREP No 54 to Makforce.	See Appx G 127
" " 46 from 2/16 BN.	" " G 128
Historical Relics.	" " G 129
SITREP No 60 from Makforce.	" " G 130

MAKASSAR AREA

26 NOV 45

REF MAPS Sheets Nos 74B 74D 75A 75C

Reports from Bonthain Area tell of the death of 10 Indonesians and others wounded in a mysterious explosion at a Jap Bomb Dump at BANKALA. It is possible that these people were stealing the explosives for use by the FIM and their enthusiasm exceeded their technical knowledge.

An unidentified aircraft was reported over Bonthain and Boeloekoemba in the early hours of the morning and after circling and firing a Very light departed to the East.

An FSS Sjt, T Norrie, marched into the Battalion today from Bde HQ.

Captain A R Trennery marched out today on his way to Australia. This afternoon a Rugby Football Match was played between A Coy and the remainder of the Battalion, the former preserved their good reputation by winning with the comfortable margin of 17 points to NIL.

SITREP No 55 to Makforce.

See Appx G 131

" " 48 from 2/16 Bn.

" " G132

" " 56 to Makforce.

" " G 133

" " 49 from 2/16 Bn.

" " G 134

" " 61 " Makforce.

" " G 135

MAKASSAR AREA

27 NOV 45

REF MAPS Sheets Nos 74B 74D 75A 75C

Patrols continued their watch throughout the day, but it was extremely quiet in all parts of the city.

Reports from Pare Pare indicate that PALOPO is the stronghold of the FIM and that Indonesian Youths are undergoing military training there in an organisation supposedly called "THE INDONESIAN BOY SCOUTS" Patrols report that the townwās openly hostile to them.

There was rain once again in the evening, this is becoming very regular now.

SITREP No 37 to Makforce.	See Appx G 136
" " 50 from 2/16 Bn	" " G 137
LOCSTAT from 2/16 Bn.	" " G 138
SITREP No 51 from 2/16 Bn.	" " G 139
" " 58 to Makforce.	" " G 140
" " 62 from Makforce.	" " G 141

MAKASSAR AREA

28 NOV 45

REF MAPS Sheets Nos 74B 74D 75A 75C

The previously unidentified Aircraft which was reported over BONTHAIN and BOELOEKOEMBA on the 26 Nov is now found to have been a B 25 with engine trouble, which eventually reached its base safely.

The City of Makassar continues to be quiet and orderly - all nil reports from Patrols.

In the afternoon C and B Coys played an Australian Rules Football Match; the former winning with a score of 17 goals 6 behinds to 8 goals 7 behinds.

The morning was bright and sunny, but the usual afternoon rain-storm failed to eventuate.

SITREP No 59 to Makforce.

See Appx G 142

" " 52 from 2/16 Bn.

" " G 143

" " 53 " " "

" " G 144

" " 60 to Makforce.

" " G 145

" " 63 from Makforce.

" " G 146

MAKASSAR AREA

29 NOV 45

REF MAPS: Sheets Nos 74B 74D 75A 75C

The CO attended the wedding of Cpl DV Elliot to a local Dutch girl at 1900 I in the Dutch Reform Church. The ceremony was performed by Padre Dryden. The Dutch Community was well represented and at 2000 I 200 guests attended the Reception at C Coy Hall.

Patrols throughout the City report the area quiet.

A Japanese, MAKINO was brought in from the concentration area for interrogation by ATIS personnel. This is the second time that this Jap has been a " Guest " in our cells.

A Battalion Soccer Team played a team from the Chinese Community and were defeated by two Goals to NIL.

SITREP No 61 to Makforce.

See Appx G 147.

" " 62 " "

" " G 148.

" " 24 from Makforce.

" " G 149.

MAKASSAR AREA

30 NOV 45

REF MAPS : Sheets Nos 74B 74D 75A 75C

Makassar City area reported quiet.

Captain Langsford and party returned on HMAS JUNEE from KENDARI after having installed NICA there, without incident. *SEE APPX. G.153.*

Captain Reddin marched out to BALIKPAPAN for discharge under the priority system.

Pte W Parker, driver of the armoured car which crashed on 21 NOV, died this morning at the MDS. Padre Dryden conducted the Burial Service in the afternoon at the MAROS RD Cemetery.

SITREP 63 to Makforce.

See Appx G 150.

" 64 " " .

" " G 151.

" 65 from Makforce.

" " G 152.

MESSAGE FORM

Register No.

Call	Ser. No.	Priority	Transmission Instructions
------	----------	----------	---------------------------

APPX G 8.

ABOVE THIS LINE FOR SIGNALS USE ONLY

FROM (A)	Originator MAKFORCE	Date—Time of Origin 02 1800 I	Office Date Stamp
--------------------	------------------------	----------------------------------	-------------------

For Action

LAND OPS

TO	(w) For Information (INFO.) 2 DIV, 2/14, 2/16, 2/27 BNS	Message Instructions GR
-----------	--	----------------------------

ORIGINATOR'S No.

GI 82(.) UNCLASSIFIED (.) SITREP 37 to 021800 I (.)

MAKASSAR AREA quiet(.) Two Japs arrived by pahu at GALESONG ref 393
128 - sheet 74/34(.) 1:50000 from LABOEANG 659466 sheet 75/31 A were
arrested placed in custody Makassar for interrogation(.) 2/14 Bn Pare
Pare Area(.) Quiet(.) Small Patrol to KEPPE area report attitude of nati-
-ves in area control RADJA LOEWOE definitely hostile (.) 2/16 Bn (.)
Quiet all areas (.) Destruction of SAA and explosives MALINO proceeding

This message may be sent AS WRITTEN by any means { except } Wireless	If liable to be intercepted or fall into enemy hands, this message must be sent IN CIPHER	Originator's Instructions Degree of Priority	Time	System	Op
			THI or TOR		
Signed	Signed		Time Cleared		

CONFIDENTIALPART I.

COPY NO.

3 Nov 45

HQ
MAKASSAR.REPORT OF KENDARI SURVEILLANCE PARTY.
Ref Map Aeronautical map CELEBES 1:1,000,000 Sheet B4OBJECTS:

1. To investigate the problem of the evacuation of Japanese together with their stocks of food POL Tpt and Ordnance stores from SE CELEBES Peninsular to the main concentration area at MALIMPONG.
2. To obtain accurate strength states of Japanese in this area showing separately Army Navy and Civilians and their location.
3. To supervise dumping of all arms and ammunition into the sea.
4. To investigate condition of KENDARI airfield.
5. To ship swords pistols and optical instruments back to MAKASSAR.
6. To investigate stocks of food under Jap and native control.
7. To investigate and report on all transport.
8. To investigate ordnance stocks.
9. To investigate civil adm. problems and condition of natives.
10. To investigate medical and hygiene arrangements.
11. To arrest and ship to MAKASSAR 5 suspected Jap war criminals.
12. To confiscate currency as per ANF order No 12 to the Jap Army.

ANSWERS: (Accurate and detailed information will comprise Part II of this report. This will be submitted as soon as completed and not later than 041200 I)

1. Evacuation could not take place at present without at least ten days notice owing to wide dispersal of troops and stores, and the very limited amount of transport available.
2. ARMY 473. NAVY 1766.
Civilians in Naval ADM Unit 142
Jap Businessmen 181.
Grand total of Japanese in whole area 2562.
Statement showing Unit, location, strength and commitments will appear in Part II.
3. All arms and amm in the dumps at KENDARI, POMELAA, ANBESIA were dumped into the sea under supervision with the exception of the allowed 5% rifles, essential duty pistols and requisite amount of ammunition. All bomb fuses still in area were dumped. Torpedo warheads were dumped. All heavy guns were rendered useless. Bombs at POMELAA were dumped. Bombs at ANBESIA were burned. No bombs at KENDARI were destroyed owing to lack of time and huge quantities involved.
4. Airfield could be put in working order within 2 or 3 weeks by using 100 natives to clear overgrowth and fill in craters. To make a good job of it, bitumen would be required for repair work. Undamaged surface is bitumen in fair order. Length 1 1/2

PART I (cont)

5. All swords pistols and optical instruments were collected from dumps and shipped to MAKASSAR with the exception of the allowed duty pistols and a small quantity of amm, and also a quantity of ruined optical instruments.
6. There is sufficient food in the area to meet all requirements if properly administered and controlled.
7. Transport of all kinds is in extremely poor condition. Tyres are almost run out with no spares available. Usable transport. 40 trucks (30cwt and 3 ton), 10 cars, 2 motorcycles and 3 breakdown vans. Repairs by cannibalising. I recommend that in the event of the evacuation of the Japs from the area, that all transport be handed over to the new administrators.
8. Civil administration is more or less satisfactory. Several discrepancies were put in order.
9. Medical and Hygiene arrangements were unsatisfactory. Major ROSE drew up a reform program.
- XII, 8. Ordnance stocks overall are in the last stages of disrepair and unservicability. I recommend that in the event of the evacuation of the Japanese forces from this area that all Ordnance stocks be dumped in one salvage heap and turned over to the new administrators.
11. The five war criminals listed were arrested and brought back to MAKASSAR with the exception of TOKUDA. In his place I arrested FUJIDA, also of the Special Police. He may however be the wrong man.
12. All moneys were confiscated (approx one and a quarter million guilders) with the exception of the allowed percentage for administrative purposes.

TIMINGS. Party, on the BURBENKIN left MAKASSAR on 290800 I.
arrived KENDARI 301300 I
departed KENDARI 020800 I
arrived MAKASSAR 031300 I

O.C. Party: Capt J.W. REEDIN 2/27 Aust Inf Bn.

Strength 6 Officers 21 ORs

.....CAPT.
O.C. KENDARI FORCE.

MESSAGE FORM

Register No.

Call	Ser. No.	Priority	Transmission Instructions
------	----------	----------	---------------------------

APPX G 14(A)

ABOVE THIS LINE FOR SIGNALS USE ONLY

FROM (A)	Originator MAKFORCE	Date—Time of Origin 03 1200 I	Office Date Stamp
<i>For Action</i>			
2/27 BN			
TO	(w) For Information (INFO.)		Message Instructions GR

ORIGINATOR'S No.

GO 260 UNCLASSIFIED(.) Three Coys RNIA Makassar available

Guard Duties Public Utilities(.) RNIA under Command 2/27 BN from 05
0800 I for following(.) 1(.) size location and posting of RNIA guards
either to relieve 2/27 Guards or to guard Utilities NOT catered for at
present(.) Two (.) Orders to RNIA Guard (.) RNIA remain undercommand
this HQs all other purposes.

<p>This message may be sent AS WRITTEN by any means { } <i>except</i> } Wireless</p>	<p>If liable to be intercepted or fall into enemy hands, this message must be sent IN CIPHER</p>	<p>Originator's Instructions Degree of Priority</p>	<table border="1" style="width:100%; border-collapse: collapse;"> <tr> <td style="width:33%;">Time</td> <td style="width:33%;">System</td> <td style="width:33%;">Op</td> </tr> <tr> <td>THI or TOR</td> <td></td> <td></td> </tr> <tr> <td>Time Cleared</td> <td></td> <td></td> </tr> </table>	Time	System	Op	THI or TOR			Time Cleared		
Time	System	Op										
THI or TOR												
Time Cleared												
Signed	Signed											

FIELD RETURN OF OFFICERS

Army Form W.3008
(Adapted) (Page 1)
(Revised Jan., 1943)

CG / (Serial No.)

At 0600 Hrs. Saturday 3 / 11 / 1945 2/27 Aust Inf (Unit) APPX 15

W.E. 120 / 3 OFFRS. 33 O.R.'s. 709 + OFFRS. 1 O.R.'s. 32 ATT. BY W.E.

PART A.—POSTED STRENGTH, SURPLUS OR REINFORCEMENTS REQUIRED.

1	2	3	4	5	6	7	8	9	10					
W.E. EXCLUDING ATTACHED.				DETAIL.	ATTACHED ALLOWED BY W.E.									
Rein'ts Required.	Deficient W.E.	Surplus to W.E.	Posted Strength.		Arm or Corps.	Posted Strength.	Surplus to W.E.	Deficient W.E.	Rein'ts Required.					
NR	1	2	1 3 8 22	* * Lieut.-Colonels Majors Captains Lieutenants Quarter-masters A.A.N.S. and A.A.M.W.S. Offrs. Civilians Counting as Offrs.	AAMC	1								
NR	1	2	34			1								
				DETAIL	A.I.F.	C.M.F.	A.W.A.S.	A.A.N.S.	A.A.M.W.S.	CIVIL.	R.A.N.	R.A.A.F.	**	TOTAL.
				A.	35									35
				E.(1)										
				E.(2)										

Analysis of Part A to be shown here by ALL units. Only units notified in para. 10 of instructions for compilation of form will complete Part E(1) & E(2).

* Insert detail of higher ranks as necessary.
** Personnel belonging to a category not provided for in the analysis will be shown in this Col. Particulars will be shown, e.g., 20 U.K. Forces; 10 N.Z. Forces.

PART B.—PARTICULARS OF OFFICERS JOINED OR QUITTED DURING WEEK.

OFFICERS JOINED DURING WEEK

Army No.	Rank.	Name and Initials.	Unit From.	Date.	CAUSE.

OFFICERS QUITTED DURING WEEK.

Army No.	Rank.	Name and Initials.	Unit To.	Date.	CAUSE.

PART C.—DESCRIPTION OF OFFICERS WHOSE RETURN TO.....(Unit) IS PARTICULARLY REQUESTED. / / 194.....

Army No.	Rank.	Name and Initials.	REMARKS (e.g., present whereabouts if known).

Unit

66 45
/ (Serial No.)

PART D.—NOMINAL ROLL OF OFFICERS ON POSTED STRENGTH

3 11 5
At 0600 Hrs. Saturday/...../194. (Total to agree with Columns 4 and 7 of Part A.)

1	2	3	4	5	6	7	8
Substantive Rank and Higher Temporary Rank if Held.	Army Number.	Surname.	Initials.	Posting.	Whether present with Unit (insert Yes or No)	If not present with Unit, state how employed.	Date of Detachment.
Col	VX48	PICKIN	K S	CO	YES	DI V	234 D
1st Lt	SX2920	NICHOLLS	P J		NO	Leave	
1st Lt	SX2924	TOMS	S J		NO	Holdg Centre Balikpapan	
	SX9455	STMS	C A	WOCACoy	YES	DI S N	253 S
Capt	SX4514	CRATFER	J G		YES	DI S	190 D
	NX34661	GORDON	D R		NO	Leave	
	SX2750	KIMBER	T R	221eACoy	YES	DI S N	247
	SX8029	WERTON-WARBURTON	W A		NO	Holdg Centre Balikpapan	
	SX2795	TRINERRY	A R	OCDCoy	YES	DI S M	255 S
	SX9362	REDDIN	J W	OCBCoy	YES	DI S S	233
	SX6708	LANCSTFORD	P	Adj	YES	DI S S	232
	SX28413	JAMES	A C		YES	DI S S	190
	SX21714	FROST	H K	A/Adj	YES	DI S S	223
	SX12348	JOHNSTON	W A		YES	DI S N	158
	NX114328	YOUNG	N A		YES	DI N	214
	SX2194	CROCKER	K P		NO	Det Holdg Centre Balikpapan	
	SX2797	WIST	L F		YES	DI S M	251 S
	SX3078	JOHNS	R D		NO	Holdg Centre Balikpapan	
1st Lt (T/Capt)	SX3238	MACDONALD	G G		YES	DI S M	1763
	SX3121	SUTTON	A J		NO	Holdg Centre Balikpapan	
	SX2775	MAGPHERSON	W H	IO	YES	DI S	249
	NX108581	LILLYMAN	D L	OC 4Pl	NO	DI N	115 N Makforce
	NX91315	NORRIS	V C	MOCLPl	YES	DI N	179
	NX9874	LATIMER	R W		NO	Holdg Centre Balikpapan	
	VX61664	DUNCAN	J L	OC 7Pl	YES	DI V N	142
	NX499	DEVINE	G W	OC 5Pl	YES	DI W D	190 S
	SX37403	COTTRILL	N G	OC 3Pl	YES	DI Q	213
	VX117499	HILL	K V		NO	Hq 1 Aust Corps	
	NX100872	McDERMOTT	K V	QM	YES	DI N	265 D
	NX37396	KORFF	J E		YES	DI N	277 D
	NX69270	McGUIRE	H A	OC 9Pl	YES	DI N N	241
	NX22118	DOWELL	A E	OC 1Pl	YES	DI N	146
	NX29619	WHITE	F H	OC 1Pl	YES	DI W	144
	NX15594	KINYON	J H		YES	Holdg Centre Balikpapan	
Capt	SX22302	FAINLEY	J	IMO	YES	AACG Att DI S	185

PART E.—NOMINAL ROLL OF OFFICERS ATTACHED FROM OTHER UNITS.

Substantive Rank and Higher Temporary Rank, if Held.	Army Number.	Name and Initials.	Unit.	Date of Attachment.	Nature of Attachment.
Chap	NX77248	DRYDEN A P	AACHD	27/3/45	Chaplain
	B3-322	CRIPPER M	YMCA	27/9/45	YMCA Rep

3 Nov 45.

Date of Despatch

Signature of Commander

FIELD RETURN OF OTHER RANKS

At 0600 Hrs. Saturday 3 / 11 / 1945 2/27 Aust Inf (Unit)

W.E. 11 / 126 / 3 OFFRS. 33 O.R.'s. 769 + OFFRS. Bn 1 O.R.'s. 32 ATT. BY W.E.

Part A. Posted Strength, Surplus or Reinforcements Required.

1				2		3		4		5		6		7		8		9		10		
W.E. EXCLUDING ATTACHED.								DETAIL.				ATTACHED ALLOWED BY W.E.										
Reinfts. Required.	Deficient W.E.	Surplus to W.E.	Posted Strength.							Arm or Corps.	Posted Strength.	Surplus to W.E.	Deficient W.E.	Reinfts. Required.								
			<u>1</u>					W.Os. Class I.														
			<u>6</u>					W.Os. Class II.			<u>1</u>											
								Squadron or Company Quartermaster Sgts.														
			<u>5</u>					Staff Sergeants														
			<u>33</u>					Sergeants		<u>2</u>	<u>1</u>	<u>1</u>	<u>5</u>									
<u>NR</u>	<u>7</u>	<u>1</u>	<u>61</u>					Corporals		<u>1</u>	<u>2</u>	<u>1</u>	<u>5</u>									
<u>52</u>	<u>126</u>	<u>24</u>	<u>555</u>					Troopers, Privates, etc.					<u>13</u>			Total	att by WE					
								Civilians counting as O.R.		<u>3</u>	<u>2</u>	<u>2</u>	<u>1</u>	<u>24</u>		<u>32</u>						
<u>52</u>	* <u>133</u>	<u>25</u>	<u>661</u>	*		Totals of cols. marked * should agree with details shown in Part E on Page 2.				<u>APAC</u>	<u>APAC</u>	<u>APAC</u>	<u>APAC</u>	<u>APAC</u>								*

Analysis of Part A to be shown here by ALL units. Only units notified in para. 7 of instructions for compilation of this return will complete analysis of Part B(1) and B(2).			Detail	A.I.F.	C.M.F.		A.W.A.S.	A.A.M.W.S.	CIVIL	B.A.N.	R.A.A.F.	**	TOTAL.
					Under 19 Years.	19 Years and over.							
			A	<u>593</u>									<u>593</u>
			B(1)										
			B(2)										

Part B. Other Ranks Attached from Other Units.

Part C. Other Ranks Included in Part A Detached to Other Units.

Number of O.Rs.	Unit to which they belong	Number of O.Rs.	Unit to which they belong	Number of O.Rs.	Unit to which detached.	Number of O.Rs.	Unit to which detached.
<u>1</u>	<u>AACHD</u>			<u>1</u>	<u>2 Adv 2 Ech</u>		
<u>2</u>	<u>2/59 LAD</u>			<u>77</u>	<u>Holdg Centre Balikpapan</u>		
				<u>18</u>	<u>Hq 21 Bde</u>		

Part D. Description of Other Ranks Whose Return To.....(Unit) is Particularly Requested. / / 194.....

Army No	Rank.	Name and Initials.	REMARKS (e.g., present whereabouts if known).

PART E. Detail of Present Strength and Reinforcements required as shown in Part A of Army Form W.3009 at 0600 Hours Saturday 3 / 11 / 1945.

Details of Tradesmen. GROUP I.	W.E.	Posted Strength.	Reints. Required.	Details of Tradesmen. GROUP I. (cont.)	W.E.	Posted Strength.	Reints. Required.	Details of Tradesmen. GROUP II. (cont.)	W.E.	Posted Strength.	Reints. Required.	Details of Tradesmen. GROUP III. (cont.)	W.E.	Posted Strength.	Reints. Required.
Ammunition Examiners				Surveyors, Engineering				Operating Room Assts.				G.P.O. Assistants			
Armament Artificer Fitter				Surveyors, B.A.A.				Operator, Keyboard				Hammermen			
Armament Artificer Fitter (Electrical)				Surveyors, Topographical				Operator, Line				Leather Stitchers			
Armament Artificer Fitter (M.V.)				Surveyors, Trigonometrical				Operator, Signal				Orderlies, Nursing			
Armament Artificer Fitter (A.F.V.)				Toolmakers				Operator, Switchboard				Orderlies, Nursing Mental			
Armament Artificer Instrument				Turners				Operator, Wireless				Plate Layers			
Armament Artificer Radio				Watchmakers				Opticians				Rangetakers	4	4	
Armament Artificer Signals				Welders				Painters				Riveters			
Armament Artificer Wireless								Panel Beaters				Roughriders			
Artificer, Artillery								Photographer, Dry Plate				Saddlers			
Artificer, Engine								Predictor Numbers		1		Saddletree makers			
Blacksmiths	1	1						Printers				Shoemaker and Boot Repairer			
Bricklayers								Radiographers				Stevedores			
Computers								Biggers				Stokers, Staty. Engine			
Cooks, Hospital				GROUP II				Sawyers				Storemen, Technical	4	4	
Coppersmiths				Armourers				Signallers	27	26	NR	Tailors	2	2	
Dispensers				Axemen				Signwriters				Textile Refitters			
Draughtsmen				Bakers				Telescope Identfn. Numbers				Tinsmiths			
Draughtsmen (Architectural)				Bty. Comd's. Asst.				Well Borers				Vulcanizers			
Draughtsmen (Engineering)				Bollermakers				Wheeler				Wagon Erectors			
Draughtsmen (Mechanical)				Carpenters	6	6		Winchman				Whitesmiths			
Draughtsmen (Topographical)				Carpenters and Joiners				Wireman							
Electricians				Cooks				Woodturners							
Electricians (M.V.)				Dental Mechanics											
Electricians (Signals)				Driver-Mech. (Eng. and Med.)											
Fitters				Driver-Operator								Sjts Pl	24	24	
Fitters (Cycle)				Drainers								Hyg D men	4	4	
Fitters (Electrical)				Electricians								Driver	12	12	
Fitters (Gun)				Electricians (Engineers)											
Fitters (Instrument)				Fire Control Operators				GROUP III							
Fitters (M.V.)				Gun Operator				Battery Surveyors							
Fitters, Railway Signal				Hatchman				Butchers	1	3		Mortar Nos	73	24	NR
Fitters, Signals				Height Taker				Clerks	12	11	NR	MG Nos	22	3	NR
Grinder, Precision				Helio Operator				Clerks, Supply				Batmen	35	35	
Mechanics, Instrument				Instrument Operator				Clerks, Technical				Orderlies	35	35	
Mechanics, Instrument (Signals)				Intelligence Duties	10	10		Coach Trimmers				Pioneers	32	31	NR
Mechanics, Instrument (Surgical)				Joiners				Concretors				S/Bearers	21	21	
Mechanics, Radio				Lineman				Cooks				Wduy	2	2	
Mechanics, Typewriter				Lineman, Signals				Dental Clerk Orderlies				Canteen	1	1	
Mechanics, Wireless				Lithographers				Despatch Riders				Provost	1	1	
Millwrights				Machinists, Metal				Draughtsmen, Signals							
Operators, Excavator				Machinists, Wood				Drivers, H.T.		1					
Pattern Maker				Masons				Driver Mechanics		17					
Pharmacist				Masseurs				Driver Tptn-Plant							
Photographer, Wet Plate				Mechanics, M.T.				Engine Hands, I.C.							
Photewriter				Miners				Equipment Repairers	1	1					
Plumber				Moulders				Farriers							
Saw Doctors				Nurses, Trained				Fitters' Mates							
Surveyors				Observation Post Assts.				Gun Layers	8	10					
CARRIED FORWARD	1	1		CARRIED FORWARD	17	17		CARRIED FORWARD	66	87	NR	Totals of columns marked * to agree with columns 4 and 7, and 1 and 10 of Part A. respectively.	80	103	52

NOTES.—(a) If rank other than private is involved give details on back.
(b) Authorised trades or specialists not included in list will be added as required in spaces provided.
(c) Where A.W.A.S. and/or A.A.M.W.S. personnel are desired show details on back.
(d) Where replacement not desired note accordingly on return by insertion of N.R. in col. "Reints. Required."
(e) Where any request or notation is made on back of form, the words "See Back" should be written in one of the blank spaces on this page.

3 Nov 43.
Date of Despatch

[Signature]
Signature of Commander

DETAILS OF NCOs

Trade	Rank	WE	PS	Surp	Def						
RSM	WO1	1	1								
RQMS	WO11	1	1								
GSM	WO11	5	5								
S/Sjt - CQMS	S/Sjt	5	5								
Rifle Pl	Sjt	12	12								
Signal	Sjt	1	1								
MMG	Sjt	3	3								
Mortar	Sjt	5	5								
Tk A	Sjt	3	3								
Pnr	Sjt	1	1								
Tailor	Sjt	1	1								
Tech Stores	Sjt	1	1								
Pro	Sjt	1	1								
S/Bearer	Sjt	1	1								
Ord Room	Sjt	2	2								
Int	Sjt	1	1								
Canteen	Sjt	1	1								
Rifle Sec	Cpl	36	34		2	Applns pend NR					
Signals	Cpl	4	4								
MMG	Cpl	2	3	1							
Mortar	Cpl	5	5								
Tk A	Cpl	4	2		2	Applns pend NR					
Pnr	Cpl	4	3		1	Appln pend NR					
Tailor	Cpl	1			1	Appln sbtd NR					
S/Bearer	Cpl	2	2								
Int	Cpl	2	2								
Clerks	Cpl	6	5		1						
Tpt	Cpl	1	1								
		112	106	1	7						
ATTACHED											
AAMC											
Hygiene Insp	Sjt	1	1								
Orderly	Sjt	1	1								
Chiropodist	Cpl	1	1								
AAOC											
Shoemaker	Cpl	1	2	1							
AACC											
Caterer	WO11	1	1								
Cooks	Sjt	5	5								
Cooks	Cpl	5	5								
AAPC											
Pay Clerk	Sjt	1	1								
Pay Clerk	Cpl	1	1								
AAPS											
Postal Duties	Sjt	1	1								
		18	19	1							
CARRIED FORWARD											

NOTES—(a) If rank other than private is involved give details on back.
(b) Authorized trades or specialties not included in list will be added as required in space provided.
(c) Where A.A.M.W.B. personnel are detailed show details on back.
(d) Where replacement not detailed note accordingly on return by insertion of N.R. in col. "Retains Required".
(e) Where any request or retention is made on back of form, the words "Use Back" should be written in one of the blank spaces on this page.

Signature of Commander

Date of Dispatch

MESSAGE FORM

Register No.

Call

Ser. No.

Priority

Transmission Instructions

ABOVE THIS LINE FOR SIGNALS USE ONLY.

Appx G 16

Office Date Stamp

FROM

Originator

Date—Time of Origin

(A)

2/27 Bn

04 0820 I

For Action

TO

MAKFORCE

(w) For Information (INFO.)

2/16 Bn

Message Instructions

GR

ORIGINATOR'S No.

I 18 (.) SECRET (.) SITREP No 14 to 040815 I (.) Truck No 315

with approx 20 natives on board flying the Red and White flag intercepted on MAROS RD (.) Truck brought to this HQ (.) Four natives names taken will report to this HQ at 0900 I (.) Native gathering believed concert at MARISO Kampong kept under observation until they dispersed at 0600 I (.) Patrol to CONCHA CAFE found NO trace of native reported carrying pistol

This message may be sent AS WRITTEN by any means { except

..... } Wireless

Signed

If liable to be intercepted or fall into enemy hands, this message must be sent IN CIPHER

Signed

Originator's Instructions
Degree of Priority

Time	System	Op
THI or TOR		
Time Cleared		

MESSAGE FORM

Register No.

Call	Ser. No.	Priority	Transmission Instructions
			Appx G 19

ABOVE THIS LINE FOR SIGNALS USE ONLY

FROM (A)	Originator 2/16 Bn	Date—Time of Origin 04 1030 I	Office Date Stamp
<i>For Action</i>			
MAKFORCE			
TO	(w) For Information (INFO.)		Message Instructions
	2/27 Inf Bn		GR

ORIGINATOR'S No. 01 (.) UNCLASSIFIED (.) SITREP No 16 to 041030 I (.)

MAKASSAR patrol to DJENE PONTO returned 031830 I detained two JAPS found living as natives (.) SOENGGOEEMINASA Rd block established at bridge ref. 1:50000 sheets 486243 road block established at road junction ref 1:50000 sheets 513237 (.) MALINO to 031800 I situation normal (.) Small arms fire heard 4 miles EAST SOENGGOEEMINASA night 3/4 (.) NO Australian troops implicated and investigations proceeding

<p><i>This message may be sent AS WRITTEN by any means</i> { <i>except</i> } <i>Wireless</i></p>	<p><i>If liable to be intercepted or fall into enemy hands, this message must be sent IN CIPHER</i></p>	<p>Originator's Instructions Degree of Priority</p>	<table border="1" style="width:100%; border-collapse: collapse;"> <tr> <td style="text-align:center;">Time</td> <td style="text-align:center;">System</td> <td style="text-align:center;">Op</td> </tr> <tr> <td style="text-align:center;">THI or TOR</td> <td></td> <td></td> </tr> <tr> <td style="text-align:center;">Time Cleared</td> <td></td> <td></td> </tr> </table>	Time	System	Op	THI or TOR			Time Cleared		
Time	System	Op										
THI or TOR												
Time Cleared												
<i>Signed</i>	<i>Signed</i>											

INTERROGATION REPORT A T I S DETACHMENTHQ 21 Aust Inf BdeInterrogator 214
6 Nov 45.1. PERSONAL DETAILS

Name : YOSHIZUMI, Teruo (Japanese)
Rank : Naval Civilian
Unit : Intendance Dept of 32 Base Force
Age : 35 years
Duty : Clerk

Place and date of capture : 5 Nov at Seaplane Base with
Chinese QUE A POK and native ARZAH.

2. ASSESSMENT

Prisoner admitted to coming to MAKASSAR contrary to the orders of the Australian Army and 2 Jap Army. For this he duly apologized, saying that he now realised his mistake. His story appears to be probable although he confused several of the details which he later clarified, with apologies.

3. MOVEMENTS

Prisoner was residing in a village 17 kilometres from PINRANG. Having previously agreed to buy a leather bag from KI HO RYU, a Chinese merchant in MAKASSAR, he asked permission of Lt FUKUDA at PINRANG to go to MAKASSAR. Prisoner was informed that his request was contrary to all orders and that permission was impossible. Realising this, he deliberately set out for MAKASSAR, met the Chinese merchant. The latter had no bags available. Prisoner had intended to obtain the necessary money for the purchase - 500 yen - from Ensign TOYA at the Liaison Office. Unable to find a Japanese friend called HIGASHIKAWA, prisoner wrote him a letter and gave it to one of the natives who was captured with him. Having no further business in MAKASSAR, prisoner was about to return to PINRANG by prahu when captured by a patrol at Seaplane Base, on evening of 5 Nov 45.

INTERROGATION REPORT A T I S DETACHMENT

HQ 21 AUST INF BDE

Interrogator 214
7 Nov 45.

1. PERSONAL HISTORY YOSHIZUMI, Teruo

Born : 1910, at KURE, HIROSHIMA KEN
Schoelling : 8 years 1918 - 1926
Occupation : Baker in Father's bakery 1926 - 1928
Naval Service : 1928 - 1935 on light cruiser KINU, patrol
beat YODO, and destroyer FUYO. Rose to rank
of 2nd Cl Petty Officer. Discharged 1935.
Occupation : 1935 - 1942, became cashier in accounts
dept of KURE Naval Arsenal, with rank of
Naval Civilian.

2. MOVEMENTS

Jun 42. Left Japan by ship for NEI, called in at

DAVAO - 2 days
KENDARI - 1 "
KOEPAANG - 1 "
AMBON - 1 "
MAKASSAR - 2 "
BALIKPAPAN - 2 "
Sourabaya - 3 "

and from SOURABAYA to MAKASSAR, arriving Jul 42.

Jul 42 - Apr 43 worked in Intendance Dept of 23 Base Force,
MAKASSAR.

Apr 43 - Jun 44 worked in Intendance Dept of Naval HQ AMBON

Jul 44 Returned to MAKASSAR

Aug 44 - Dec 44 worked in Intendance Dept of Naval HQ MENADO

Dec 44 - Aug 45 worked as clerk in Intendance Dept 23 Base
Force MAKASSAR?

Mid Sep - early Oct 45 - lived at MAROS, coming daily to
MAKASSAR.

Early Oct 45 moved to LANGA - PINRANG area with Intendance
personnel.

22/23 Oct 45 Left LANGA, contrary to orders, for MAKASSAR.

27/28 Oct 45 Arrived MAKASSAR

5 Nov 45 Arrested

During prisoner's stay in MAKASSAR prior to arrest, prisoner
saw HIGASHIKAWA, Kazuo and ARUSHIYA two or three times on
separate occasions. Prisoner asked each to obtain a prahu
as soon as possible for his return journey to PINRANG.

While awaiting a prahu, prisoner fell sick with malaria
and stayed at the home of KWA AH BUTSU, Chinese merchant.

While convalescing, an unidentified Indonesian woman brought
news that OKUMURA and OMI of the Intendance Dept had been
arrested. Thereupon prisoner redoubled his efforts to obtain

a prahu, writing a letter for delivery to HIGASHIKAWA on 3
Nov. Thereupon prisoner was told that HIGASHIKAWA had left

for LANGA on 4 Nov and the letter failed to be delivered.

A prahu having been obtained, prisoner was arrested at 2000 hrs
5 Nov near Seaplane Base.

3. PERSONALITIES.

YOSHIZUMI. Casually met a man of that name at AMBON Aug 43.
This man was a Japanese in civilian clothing
employed by a Javan newspaper.

HIGASHIKAWA, Kazuo. Prisoner first met him in June 45 when
he arrived from SOURABAYA and entered Intendance
Dept MAKASSAR. This man was left behind at time
of movement because he was an A M C . Prisoner,
knowing him to be in MAKASSAR, contacted him via
ARUSHIYA in order to obtain a prahu. HIGASHIKAWA
left MAKASSAR for LANGA on 4 Nov 45.

ARUSHIYA. Indonesian, former chauffeur for Intendance Dept
MAKASSAR.

OKUMURA. Intendance Dept, MAKASSAR, a chauffeur.

OMI.	Intendence Dept	MAKASSAR	- a cook
HOSHI.	"	"	- clerk/accountant
FUJIMOTO.	"	"	- accounts section
KAJIMOTO.	"	"	- " "
TOYAMA.	"	"	- " "
FUJITA	"	"	- buyer
IRIYE	"	"	- "
AKIBA.	"	"	- clerk/ accountant

NAGAYAMA. A marine chauffer of HODAKA Naval Unit.

ARATAME. One of the chief business men of the Rationing Menepely. (HAIKYU KUMIAI)

IKEYA. Businessman in Cement Co MAKASSAR.

KANEKO. Businessman in Southern Co-Prosperity Partnership (KONAN GUMI).

Sin Miss (LOLONG) - young Indonesian waitress formerly in Intendence Dept MAKASSAR.

REPORT ON INTERROBATION OF NATIVE, ARZAH and CHINESE
QUE A POK CAPTURED 5 NOV 45 WITH YOSHIKUMI, TERUE.

QUE A POK. - felt himself to be under a debt of gratitude to the JAPANESE for giving medical assistance to his wife when wounded during the bombing. Therefore he felt bound to help any JAPANESE who come his way. He went to the seaplane Base to help YOSHIKUMI get away in a prahu.

QUE A POK (KWAA BUTSU in Japanese) had in his possession the letter written by YOSHIKUMI to HIGASHIKUMI asking for a ring. QUE A POK was to give the letter to ARZAH to attempt to deliver it to HIGASHIKAWA but this was impossible, as HIGASHIKAWA was now at LANGA.

ARZAH. said to have been a meter driver for the Japanese, and went to the seaplane Base to help YOSHIKUMI get on board the prahu.

PRISONERS REMARKS ON CONTENTS OF LETTER FOUND IN POSSESSION
OF QUE A POK

1. "The trouble this house is in".
This referred to the capture of OMI and OKUMURA, of which news was brought to QUE A POK's house by an unarmed Indonesian woman.
2. "The house you made a request about".
HIGASHIKAWA had enquired of YOSHIKUMI about a house for himself in LANGA.
3. "The master of this house".
This was QUE A POK (in Japanese KWA A BUTSU).
4. ARUSHIYA. - a native who had been driver for the KEIRIBU.
5. "I request you to get a message to ARUSHIYAI".
This letter was written on 3 Nov 45, before HIGASHIKAWA left MAKASSAR.

TRANSLATION OF LETTER FOUND IN POSSESSION OF QUE A POK.

Brother (Mr) HIGASHIKAWA.

I urgently request news from you. I have received news that OMI and OKUMURA and one other were detained two or three days ago. Hearing about the trouble this house is in, I intend to leave it as soon as possible. With regard to the house you made a request about, the person concerned has not yet returned, and so I can do nothing about your request. I beg you to understand the position and excuse me.

Further, I am in difficulties about travelling expenses, if you are willing please buy the ring you were wearing the other day at the present market value of 1,000 yen. I make this request to you urgently. If you are not using it, please return it to me. This morning I asked the master of this house to ask ARUSHIYA about getting a prahu, and if he had time, to come here. As I did not see him in the end, I again asked him to come. I request you to get a message to ARUSHIYA to find a prahu as quickly as possible.

I send this message in haste.

YOSHIKUMI.

TRANSLATION OF RECEIPT FOUND IN POSSESSION OF YOSHIKUMI.

Explanation.

Receipt was given on 20 sep 45 by ABE, GOZO of JAPANESE BUSINESSMENS ASSOCIATION, for money handed over by HIGASHIKAWA, to be used for the sake of preparing "group livelihood".

Receipt in turn was given to YOSHIKUMI to take to Intendance at PINRANG on 30-31 Oct 45.

BOND OF DEBT

181,684 Guilders 75 cents.

For .- Fund for preparation for "group livelihood".

I borrow exactly the above sum 20 Sep 45.

(signed) ABE, GOZO

CELEBES JAPANESE BUSINESSMEN'S ASSOCIATION.

To.- Group Livelihood Preparations Committee Meeting

5

RESTRICTED

The information contained in this document is not to be communicated either directly or indirectly to the Press or to any person not authorised to receive it.

ROUTINE ORDERS

by

Lt-Col K S PICKEN

Comd

In the Field

26/45

2/27 Aust Inf Bn

5 Nov 45

73. HYGIENE:

The only latrines to be used within the Japanese Barrack Area are "HOT SQUATS". All other latrines will be sealed. Disciplinary action will be taken against any person forcing open the doors of latrines once they have been sealed, or using any other latrine except "HOT SQUATS".

74. DEMOBILIZATION - REHABILITATION FULL TIME TRAINING COURSES:

General: Arrangements have been completed for the consideration of applications for accelerated discharge of members both male and female who, before enlistment or where on service had completed at least the entire first year of a course at a University, Teaching College, Technical College or similar public institution.

Personnel Eligible: Eligible members are:

- (a) Those who as a result of their studies through army education have passed at least the entire first year of a course which they desire to continue after discharge as full time studies under CRTS, and who are in approved categories under the scheme.
- (b) ^{Who} Those immediately prior to enlistment interrupted their course at a University, Teachers College, Technical College, or similar public institution, and who are in approved categories under CRTS, and who wish to apply thereunder.
 - (i) Such members must have passed at least the entire first year of a course either by full time or part time study and must wish to resume the same interrupted course as full time study.
 - (ii) In cases of abovementioned members who completed the first year by part time study, applications will be considered in the light of the particular circumstances of each case.
- (c) In cases of doubt whether member's course of study with AAES or otherwise complies with the above requirements or whether there is in existence a full time course for the particular subject desired for study, enquiries may be made to AAES representatives.

Applications: Applications by eligible members will be completed on Forms CRTS 1A and forwarded to Bn HQ as soon as forms completed. Applications will NOT be received after 23 Nov 45.

CRTS 1A FORMS:

- (a) CRTS 1A Forms apply to all eligible serving members who desire to resume their studies at the commencement of the 1946 training year.
- (b) Forms will be distributed immediately on arrival.

Retention and availability of members:

Consideration will be given to each application regarding availability for early discharge or necessity for retention.

Releases to commence courses:

No special releases are being considered at present for members desiring to commence full time courses.

(HQ Makassar Force AG 344 of 1 Nov 45)

74. FINAL MEDICAL BOARDS AND APPLICATIONS FOR TREATMENT OR PENSION FROM REPATRIATION COMMISSION:

1. There appears to be misapprehension as to the time at which a members of the forces must apply for a final medical board where a disability associated with war service is claimed.
2. Any potential applicant for an immediate war pension should make known at the earliest stage of demobilization, and that is at his unit, the disabilities on which he will base his application. Arrangements can then be made for specialist opinion to be obtained, if necessary, so that medical boarding will be expedited when he reaches the dispersal centre. This is the standard procedure; it will make for smooth running and will hasten releases to civilian life.
3. When a member is made available for dispersal, he will be given a complete medical examination in accordance with Demobilization Order 150 (a), before being finalised. The results of these examinations, including the result of chest X-ray, are recorded on AAF D2(a) (Medical Examination Prior to Discharge) and becomes part of the permanent record of the member's service life.
4. Many member's are requesting a final medical board only because they believe that failure to do so at the time of demobilization may jeopardise any post-discharge claim for treatment of for pension.
5. It should be clearly realised by all members that there is no time limit for application to the Repatriation Commission for treatment or for pension for any war disability. At any time after discharge, such an application may be made to the Repatriation Commission, which will then arrange full medical examination. The record of the medical examination prior to discharge and all other medical records and X-ray films are available to the Repatriation Commission at any time during the member's lifetime and are obtained by the Commission when a claim for treatment or pension is lodged.
6. The right of a member to claim treatment or pension after discharge never lapses.

7. These provisions of the policy of the Repatriation Commission will be brought to the notice of all members and repeated in all unit routine orders so that unnecessary final medical board procedure, as distinct from medical examination on demobilization may be obviated. If members claim a final medical board for inadequate reasons, their demobilization will be unnecessarily delayed.

(GRO 266/1945)

W K Frost
Adjt 2/27 Aust Inf Bn
Capt

PART "B"

PUNISHMENTS:

DISTRICT COURT MARTIAL - RESULT OF TRIAL

Place: HQ NSW L of C Area

Date: 10 Sep 45.

Member

Tried: SX 30679 Pte MAYNARD R M - 2/27 Aust Inf Bn

Charge: Desertion (AWL from 2359 hrs 25 Mar 45 until 2100 hrs 4 Sep 45)

Finding: Not guilty of desertion , but guilty of AWL

Sentence: To undergo detention for six months.

Confirm- Finding and sentence confirmed on 14 Sep 45 by
ation: Col L E VAIL and promulgated to the accused on the same day.

SX 30676	Pte BLAGROVE	D	AWL 45 mts	Admonished	27/10/45
TX 16036	Pte PAUL	F R B	" " "	"	28/10/45
SX 29455	Pte HARRISON	K	Conduct to the prejudice of good order and military discipline	Admonished	28/10/45

Makasser, November 7th 1945.

Translation of a pamphlet, taken by Sgt. Interpreter VAN LIENDEN from the market notice-board of the village of SOENGGOEEMINASSA near Macasser at approx. 15.00 hrs. on the 7th of November 1945.

Nationalistic Greetings!!!!

All over the world of to-day people are uniting. Everywhere the people of this world, that up till this present day have been subdued by others, take up their weapons and fight for their freedom and independence.

We, Indonesians, we too want to unite, we too want freedom and we too shall fight for it. We do not want to stay behind. We too shall fight for a new a free and an independent Indonesia, even if we have to bleed for it, even if some of us must die for this noble cause. All of us, old and young will fight for our cause.

What are we fighting for? Who are we fighting for? We shall fight for a free Indonesia, our own and we shall fight for all true Indonesians. We shall fight for this country, that we love so much. We shall fight for a rightful place under the sun, for a place amongst the people of this earth, with who we want to live in peace and freedom.

It is therefor that we, the younger generation of Indonesians, instruct you, Indonesians the following:

- 1: support the new Indonesian Republic.
- 2: don't work against the Indonesian Republic.
- 3: don't let yourself be bribed and bought by the Nica, in doing that you will be a traitor to your country.
- 4: You will also be considered a traitor if you accept money from the Nica

Your own interests are not important only the welfare of your country is important and if you act only for your own benefit, we shall consider you a traitor to our beloved country. Because ours is a rightful fight.

Support our propaganda for freedom.

You, ~~Nix~~ Indonesians, employed by the Nica, hearken!! To what people do you belong? What is your fatherland? For who do you work, for what do you live? If you are a true Indonesian, then you must give up your Nica-job and you must join us and support us in our struggle for freedom and independence. Don't you understand that you are only used by the Nica to sell your country to them? Work together with Nica means, that you are willing to sell your country to our enemies and that you are willing to fight against us. That is treason.

Take the above to heart, think it over and remember that your future is at stake. Who is not with us, is against us and you know what that means.

If you should chose to work with us for a free Indonesia then you'll be destroying Nica's work.

With Nationalistic greetings,
The younger generation of Indonesia.

INTERROGATION REPORT ATIS DETACHMENT HQ 21 INF BDEInterrogator 2148 Nov 451. PERSONAL DETAILSName:- KANEKO MasaoRANK:- Civilian (Japanese)UNIT:- Japan Co-operative Building CoyAGE :- 24 yearsDUTY:- Tinsmithing and blacksmithingCAPTURE:- 7 Nov 45 at WAKAMADORI with Indonesian woman and one child2. ASSESSMENT

Below average intelligence and somewhat frightened, his story became incoherent at times. Claims he is not married but lives with an Indonesian woman and one child. He does not wish to return to JAPAN.

3. MOVEMENTS

1921:- Born TOTAMA KEN, Japan

1928:- Entered school

1933:- Left school and worked on his uncle's farm

1935-9:- Worked as a lathe operator in OKAWA Factory TOKYO, making aeroplane parts.

1939-42:- Worked as a lathe operator in TERAZAWA Factory TOKYO, making water pumps and parts of ship engines.

1943:- Spent on his uncle's farm recovering from appendicitis.

Early 44:- Entered Japan Co-operative Building Company SOERABAYA

Nov 44:- Arrived MAKASSAR, began working as a tin and blacksmithy in his Coy's branch until war's end.

Early ^{Oct} 45:- Moved to BANTIMORONG with Coy's employees.

Late Oct 45:- Taken in working party to MALIMPOENG to build houses and cut trees. Tiring of this and wishing to return to his loved ones, prisoner and KOSHIISHI deserted.

7 Nov:- Arrived MAKASSAR where he remained until capture.

Prisoner claims no connection with the FREE INDONESIAN MOVEMENT. He has never done military service at any time in the Japanese Armed Forces.

INTERROGATION REPORT ATIS DETACHMENT HQ 21 INF BDE

Interrogator 214
8 Nov 45.

1. PERSONAL DETAILS

Name:- KOSHIISHI, Kake (Chinese Name JING WO)
Rank:- Civilian (Father Chinese, Mother Japanese)
Unit:- Japan Co-Operative Building Coy
Age :- 30 Years
Duty:- Tinsmithing and blacksmithing.
Capture:- 7 Nov 45 at WAKAMADORI, with Indonesian wife and one child.

2. ASSESSMENT

Prisoner admitted to being somewhat a lazy type. His Japanese at any time was erratic and he appeared to be of low intelligence. He stated he disliked Japanese who often threatened and beat him, and owing to his marriage to an Indonesian woman he had no desire to return to Japan. The couple have one female child.

3. MOVEMENTS

Born:- SHANGHAI, China 1915.
 1922:- Moved to YOKOHAMA, Japan, began school.
 1929:- Left school, entered a textile making factory for four years.
 1933:- Entered railway workshops. Worked as blacksmith for four years.
 1937- 1943:- Worked as a casual labourer. Obtained work for short periods only when he left it. Called for Military service 1939 but deserted.
 Jan 43:- Entered Japan Co-Operative Building Coy as tin and blacksmithy at request of NARUMI, an Eurasian.
 Mar 43:- Arrived MAKASSAR until war's end.
 End Sep 45:- Moved with Coy employees to BANTIMORANG, remaining there a month.
 Late Oct 45:- Taken in working party to MALIMPOENG to build houses and cut trees. Tiring of this and wishing to return to his wife, prisoner and KONEKO deserted.
 7 Nov 45:- Arrived MAKASSAR and found his wife with whom he stayed until capture.

Prisoner denied all knowledge of Free Indonesian Movement in Celebes. States that he knows of its existence in Java. He claims that, never at any time did he become a member of the Japanese Armed Forces.

MESSAGE FORM

Register No.

Call	Ser. No.	Priority	Transmission Instructions
			APPX G 37.

ABOVE THIS LINE FOR SIGNALS USE ONLY

FROM	Originator	Date—Time of Origin	Office Date Stamp
(A)	2/27 BN	08 0815 I	

For Action

MAKFORCE

TO	(w) For Information (INFO.)	Message Instructions
	2/16 BN	GR

ORIGINATOR'S No.

I 27(.) SECRET(.) SITREP No 21 to 080800 I(%) Two Japs

apprehended at house 449318 and brought to this HQ after questioning were placed in Compound(.) Native owner of house brought in for questioning(.) Says the two Japs were living with two Indonesian Women(.) Native held for further interrogation(.) Patrol to Jap Liaison Office to investigate disturbance(.) Native broke in and stole clothing then escaped(.) Quantity of stolen articles recovered(.) Otherwise all quiet

<p><i>This message may be sent AS WRITTEN by any means</i> { <i>except</i> } Wireless</p>	<p><i>If liable to be intercepted or fall into enemy hands, this message must be sent IN CIPHER</i></p>	<p><i>Originator's Instructions</i> <i>Degree of Priority</i></p>	<table border="1" style="width:100%; border-collapse: collapse;"> <tr> <td style="width:33%; text-align:center;"><i>Time</i></td> <td style="width:33%; text-align:center;"><i>System</i></td> <td style="width:33%; text-align:center;"><i>Op</i></td> </tr> <tr> <td style="text-align:center;">THI or TOR</td> <td></td> <td></td> </tr> <tr> <td style="text-align:center;">Time Cleared</td> <td></td> <td></td> </tr> </table>	<i>Time</i>	<i>System</i>	<i>Op</i>	THI or TOR			Time Cleared		
<i>Time</i>	<i>System</i>	<i>Op</i>										
THI or TOR												
Time Cleared												
<i>Signed</i>	<i>Signed</i>											

MESSAGE FORM

Register No.

<i>Call</i>	<i>Ser. No.</i>	<i>Priority</i>	<i>Transmission Instructions</i>
			APPX G 38.

ABOVE THIS LINE FOR SIGNALS USE ONLY

FROM (A) MAKXXXXX MAKFORCE <i>For Action</i> 2/16 2/27 BN	<i>Originator</i> <i>Date—Time of Origin</i> 08 1525 I	<i>Office Date Stamp</i> <i>Message Instructions</i> GR
TO (w) <i>For Information (INFO.)</i>		

ORIGINATOR'S No. GI 99 (.) UNCLASSIFIED (.) Japanese held in custody for investigation will be interrogated only by ATIS personnel and as arranged by this HQs

This message may be sent AS WRITTEN by any means { <i>except</i> } Wireless	If liable to be intercepted or fall into enemy hands, this message must be sent IN CIPHER	Originator's Instructions Degree of Priority	<table border="1" style="width:100%; border-collapse: collapse;"> <tr> <td style="text-align:center;"><i>Time</i></td> <td style="text-align:center;"><i>System</i></td> <td style="text-align:center;"><i>Op</i></td> </tr> <tr> <td style="text-align:center;">THI or TOR</td> <td></td> <td></td> </tr> <tr> <td style="text-align:center;"><i>Time Cleared</i></td> <td></td> <td></td> </tr> </table>	<i>Time</i>	<i>System</i>	<i>Op</i>	THI or TOR			<i>Time Cleared</i>		
<i>Time</i>	<i>System</i>	<i>Op</i>										
THI or TOR												
<i>Time Cleared</i>												
<i>Signed</i>	<i>Signed</i>											

MESSAGE FORM

Register No.

Call	Ser. No.	Priority	Transmission Instructions
			APPX G 39.

ABOVE THIS LINE FOR SIGNALS USE ONLY

FROM (A)	Originator 2/16 BN	Date—Time of Origin 08 1800 I	Office Date Stamp
--------------------	-----------------------	----------------------------------	-------------------

For Action

MAKFORCE

TO	(w) For Information (INFO.) 2/27 Bn WATAMPONE MALINO MAROS SOENGGOEMINASA BANTHAIN BANDJERMASIN	Message Instructions GR
-----------	---	-----------------------------------

ORIGINATOR'S No. 0 1 (.) UNCLASSIFIED (.) Sitrep No 22 to 080800 I (.)

Makassar Patrols to LIMBOENG ref 473158 to check on arms and amn NIL report(.) Patrol continued vicinity TAKALAR investigate stolen truck(.) Truck recovered vicinity 40KMi area(.) MALINO 7 NOV Ten Japs moved out to concentration area nine Japs still remain(.) Undeclared Dump found at ref Sq 9118 - Sheet 76/34C on MALINO Rd containing Radio Parts Tools Crockery(.) MALINO patrol to SALATOA ref 840168 found three storehouses containing soap mathes crockery lamps sugar situation normal (.) SOENGGOEMINASA Patrol to BOETAGIGIA recovered 400 rds amn(.) WATAMPONE Dutch money recovered(.) Patrol to WATTANSORTENG 1 Off 10 Ors remaining 3 days SITNOR (;) MAROS SITNOR

<p>This message may be sent AS WRITTEN by any means { except } Wireless</p> <p>Signed</p>	<p>If liable to be intercepted or fall into enemy hands, this message must be sent IN CIPHER</p> <p>Signed</p>	<p>Originator's Instructions Degree of Priority</p>	<table border="1" style="width:100%; border-collapse: collapse;"> <tr> <td style="width:33%;">Time</td> <td style="width:33%;">System</td> <td style="width:33%;">Op</td> </tr> <tr> <td>THI or TOR</td> <td></td> <td></td> </tr> <tr> <td>Time Cleared</td> <td></td> <td></td> </tr> </table>	Time	System	Op	THI or TOR			Time Cleared		
Time	System	Op										
THI or TOR												
Time Cleared												

MESSAGE FORM

Register No.

Call

Ser. No.

Priority

Transmission Instructions

APPX G40.

ABOVE THIS LINE FOR SIGNALS USE ONLY

FROM
(A)

Originator

Date—Time of Origin

Office Date Stamp

MAKFORCE

08 2025 I

For Action

LAND OPS

TO

(w) For Information (INFO.)

Message Instructions **GR**

2/27 BN

ORIGINATOR'S No.

GI 100 (.) UNCLASSIFIED (.) SITREP No 42 to 081800 I (.)

2/14 Bn (.) NO Report (.) 2/16 Bn (.) Patrol MALINO Area found undeclared Jap Dumps of Radios Parts Tools ect ref map Sheet 76-XXXIV - C Sq 9118 (.) Patrol to BOETTADIDIA recovered 400 rds amn (.) 2/27 Bn (.) Two Jap civilians apprehended Makassar Area and placed in Custody (.) Patrol to Jap Liaison Office Makassar to investigate disturbance recovered quantity of clothes stolen by natives (.) All Informed

This message may be sent **AS WRITTEN** by any means { except } Wireless

If liable to be intercepted or fall into enemy hands, this message must be sent **IN CIPHER**

Originator's Instructions
Degree of Priority

Time	System	Op
THI or TOR		
Time Cleared		

Signed

Signed

2/27 Bn. I-section.

November 9th 1945.

General outlines of the Malay notices taken from two notice-boards situated at the Schijfbergweg.

- 1: this notice was dated: 7th of November 1945 and contained the news about the conference held in Java between Lt.Gouv-Gen. Dr.van Mook and the leader of the F.I.M., Ir.Soekarno. It is stated that the proposals of the Dutch Government have been rejected by Ir.Soekarno because of the fact that several members of the F.I.M. were accused by the Dutch officials of having coöperated with the Japs during the Jap occupation of Java.

- 2: This pamphlet was issued by the education-department of the F.I.M. in Makassar. It informs the Indonesian people that the general policy in the Dutch schools is one of teaching the art of subueing, of overruling the majority by a minority. So far there are no Indonesian schools equal to the official Dutch schools but very shortly there will be established a primary-school, a secondary-school and a higher grade school, for Indonesians only, with pure Indonesian teachers, in which schools only the Indonesian language will be used. These schools will be opened at the DATOEMOESINGWEG Nr. 8 and all Indonesian certified schoolteachers are invited to offer their services. They must apply to the future headmaster, Mr. Sitoemorang, address: Goaweg Nr. 38.

- 3: This pamphlet is an old one, dated the 2nd. of November 1945. Contents all the news about a conference held by 5 Indonesian leaders of the F.I.M. and 4 British officers and two interpretors. It is stated in this notice that the Allied are not the enemies of the Indonesian people. The Allies have come to Java and the other islands only to maintain peace and order, to disarm the Japanese and to protect the POW's and civilian internees. So the Indonesian people is cautioned not to take any action against the Allied troops.
The real enemy of the Indonesian people is the Nica! Nica! Nica!

General outlines of the notices, tore down from various notice boards in MAKASSAR during the night of 10/11 November 45, handed over to BHQ 2/27 Bn I section.

1. Originating from SOENGGOEEMINASSA, dated November 45. Contents:- All Indonesians are ready to fight for their freedom. Who is their enemy? NICA is and everybody that co-operates with NICA, or workes for NICA will be considered a trator to his country and dealt with accordingly. This means that they will be killed. Remember this that you who are Indonesians by birth but commit treachery by accepting money from NICA for your services. Long live Free Indonesia, all traitors will be killed. Freedom!

2. All indonesians in Java are already fighting for their freedom. But the young Indonesians here do not fight, they are frightened and nervxous. What is the reason for their cowardly behaviour? Because one of the leaders have capitulated and works now for NICA.

The and dies because of too much sugar

The leaderx will die because he has accepted money from
NICA.

When the Japs came here, all Dutchmen were imprisoned
Now thw Dutch have come back, they will subdue the Indo-
nesians.

Now be happy, you NADJAMOEDDIN with your NICA money.

Freedom!

~~Ex~~ Story: According to information recieved, this Nadjamoeddin was appointed burgomaster by the Japs. It appears that he hasx now accepted a job with NICA in the NICA PRAUWEN CENTRALE (NICA PRAHU BUREAU) He is believed to start work to-morrow, viz. Nov. 12th 45.

3. Beware! Everybody that tears down our proclamations will be killed by us. Look out we are spying on you.
4. This is just a bit of propaganda, explaining to the Indonesians why the Dutch are the enemies of the Indonesian people. Wherever you go in the Dutch quarters, you'll find beautiful houses with plenty of lights, chairs and all.sorts of commodities. When, however, you go and visit andIndonesian "kampong" you'll find only poor, half starved people, living in slumps This difference is the work of the Dutch. But it won't happen again, for now all Indonesians are prepared to fight for better living conditions. It is rumoured that Mr.Manai Sophiaan has turned round and is now working for NICA. But do not believe this story, it is only invented by NICA to confuse you.
5. You Indonesians, Hearken! Zero-hour has come at last and you must be prepared to fight. You will have to kill. Do you know that you are to kill? Wipe out the NICA! Kill the Ambonese and Euresian soldiers and then your Indonesia will be free.

You, Indonesian women, change your skirts for trousers, take up your arms and fight with us, for Indonesia is also your country, the country that NICA is trying to steal from you

MESSAGE FORM

Register No.

Call	Ser. No.	Priority	Transmission Instructions
			Appx G 51

ABOVE THIS LINE FOR SIGNALS USE ONLY

FROM (A)	Originator MAKFORCE	Date—Time of Origin 10 1930 I	Office Date Stamp
<i>For Action</i>			
LAND OPP'S			
TO	<i>(w) For Information (INFO.)</i>		Message Instructions GR
7 Div 2/14 2/16 2/27 Inf Bns			

ORIGINATOR'S No. **GI 103 (.) UNCLASSIFIED (.) SITREP No 45 to 101800 I (.)**

2/13 Bn (.) PARI PARI area (.) Rajah of PARI PARI dominated new Chief of Police that area (.) Jeep Patrol to SIWA report all quiet, natives friendly (.) Patrol 10 offr and 48 Or left PARI PARI 10 Nov for PDLOPO object collect Dutch Currency (.) PINRANG area (.) Report quantity of rifles and ammn hidden by natives vicinity MALIMPOENG investigated NO trace of rifles or ammn (.) Native killed at LANGA Sq 5675 sheet 75/34c 1:50000 night 8/9 Nov investigating (.) RAPANG Area (.) SITNOR (.) 2/16 Bn (.) SITNOR (.) 2/27 Bn (.) Dutch Offr reports natives responsible gone back to their hills to organize and to collect arms believed hidden by the Japanese

<p><i>This message may be sent AS WRITTEN by any means</i> { <i>except</i> } <i>Wireless</i></p> <p>Signed</p>	<p><i>If liable to be intercepted or fall into enemy hands, this message must be sent IN CIPHER</i></p> <p>Signed</p>	<p>Originator's Instructions Degree of Priority</p>	<table border="1" style="width:100%; border-collapse: collapse;"> <tr> <td style="text-align:center;">Time</td> <td style="text-align:center;">System</td> <td style="text-align:center;">Op</td> </tr> <tr> <td style="text-align:center;">THI or TOR</td> <td></td> <td></td> </tr> <tr> <td style="text-align:center;">Time Cleared</td> <td></td> <td></td> </tr> </table>	Time	System	Op	THI or TOR			Time Cleared		
Time	System	Op										
THI or TOR												
Time Cleared												

RESTRICTED

The information contained in this document is not to be communicated either directly or indirectly to the Press or to any person not authorised to receive it.

ROUTINE ORDERS

by

Lt-Col K S PICKLENComdIn the Field

27/45

2/27 Aust Inf Bn10 Nov 4575. BOUNDS:

The following are placed out of bounds to ALL ranks except when on duty

- (a) Military, Naval, Airforce and NICA establishments including those at present being administered by the Japanese.
- (b) Brothels
- (d) Empress Hotel, Kome Die Lane, unless invited by a resident of the hotel.
- (e) Indonesian compounds.

K. Picklen
Lt
Adjnt 2/27 Aust Inf Bn

NOTICES

- LOST: 1. Bar of ribbons including 1939-45 Star, Africa Star with Eighth Army Clasp and Pacific Star.
2. Bar of ribbons including 1939/45 Star, Africa Star, Pacific Star and MID.

Receipt is acknowledged of two gifts of £100 each, from Fighting Forces Comforts Fund, South Australia.

FIELD RETURN OF OFFICERS

Army Form W.3008
(Adapted) (Page 1)
(Revised Jan., 1943)

C7 / 45 (Serial No.)

At 0600 Hrs. Saturday 10 11 / 1945 2/27 Aust Inf (Unit)

W.E. 11 120 / 3 OFFRS. 33 O.R's. 769 + OFFRS. 1 Bn 32 O.R's. ATT. BY W.E.

APPX G 52.

PART A.—POSTED STRENGTH, SURPLUS OR REINFORCEMENTS REQUIRED.

1	2	3	4	5	6	7	8	9	10				
W.E. EXCLUDING ATTACHED.				DETAIL.	ATTACHED ALLOWED BY W.E.								
Rein'ts Required.	Deficient W.E.	Surplus to W.E.	Posted Strength.		Arm or Corps.	Posted Strength.	Surplus to W.E.	Deficient W.E.	Rein'ts Required.				
NR	1		1	*									
NR	2		2	*									
NR	2		18	Lieut.-Colonels Majors Captains Lieutenants Quarter-masters A.A.N.S. and A.A.M.W.S. Offrs. Civilians Counting as Offrs.	AAMC	1							
	5		28			1							
		DETAIL		A.I.F.	C.M.F.	A.W.A.S.	A.A.N.S.	A.A.M.W.S.	CIVIL.	R.A.N.	R.A.A.F.	**	TOTAL.
		A.		29									29
		E.(1)											
		E.(2)											

Analysis of Part A to be shown here by ALL units. Only units notified in para. 10 of instructions for completion of form will complete Part E(1) & E(2).

* Insert detail of higher ranks as necessary.
** Personnel belonging to a category not provided for in the analysis will be shown in this Col. Particulars will be shown, e.g., 20 U.K. Forces; 10 N.Z. Forces.

PART B.—PARTICULARS OF OFFICERS JOINED OR QUITTED DURING WEEK.

OFFICERS JOINED DURING WEEK

Army No.	Rank.	Name and Initials.	Unit From.	Date.	CAUSE.
NX121489	Lt	LEISHAN R J	2/6 Aust Pd	3/11/45	Ex Hospitalization
NX 127267	Capt	FISHER C M	Hq 21 Aust Inf Bde	5/11/45	Ex Secondment

OFFICERS QUITTED DURING WEEK.

Army No.	Rank.	Name and Initials.	Unit To.	Date.	CAUSE.
NX121489	Lt	LEISHAN R J	2/6 Aust Pd Amb	5/11/45	Hospitalization
SX 3238	Capt	MACDONALD G G	Hq 21 Aust Inf Bde	"	Seconded
SX2924	Maj	TOMS S J	7 Div Demob Unit	2/11/45	Long Service release
SX2194	Lt	CROCKER K F	" " " "	"	"
SX3121	Lt	SUTTON A J	" " " "	"	"
NX9874	Lt	LATIMER R W	" " " "	"	"
SX3078	Lt	JOHNS R D	" " " "	"	"
SX8029	Capt	WARBURTON W A	" " " "	4/11/45	Compassionate
NX127267	Capt	FISHER C M	Hq 21 Aust Inf Bde	5/11/45	Seconded <i>Detached</i>

PART C.—DESCRIPTION OF OFFICERS WHOSE RETURN TO.....(Unit) IS PARTICULARLY REQUESTED. / / 194.....

Army No.	Rank.	Name and Initials.	REMARKS (e.g., present whereabouts if known).

PART D.—NOMINAL ROLL OF OFFICERS ON POSTED STRENGTH

At 0600 Hrs. Saturday ^{10 11} / ⁵ / 194. (Total to agree with Columns 4 and 7 of Part A.)

1	2	3	4	5	6	7	8
Substantive Rank and Higher Temporary Rank if Held.	Army Number.	Surname.	Initials.	Posting.	Whether present with Unit (insert Yes or No)	If not present with Unit, state how employed.	Date of Detachment.
Lt-Col	VX48	PICKIN	K S	CO	YES	DI V 284D	
Maj	SX2920	NICHOLLS	F J		NO	Leave	
"	SX9455	SIMS	G A W	OCACoy	YES	DI S N 2538	
Capt	SX4515	CRAPPER	J G		YES	DI S 196D	
"	NX34661	GORDON	D R		NO	Leave	
"	SX2750	KIMBER	T R S	210ACoy	YES	DI S N 247	
"	SX2795	TRISTRAM	A R	OCDCoy	YES	DI S M 2558	
"	NX127867	FISHER	CM		NO	Det HQ 21 Aust Inf Bde	
"	SX9368	REDDIN	J W	OCBCoy	YES	DI S 233	
"	SX6706	LANGSFORD	P	OCDCoy	YES	DI S 232	
Lt	SX26413	JAMES	A C		YES	DI S 190	
"	SX21714	FROST	H K	Adjt	YES	DI S 223	
"	SX12348	JOHNSTON	W A H		YES	DI S N 158	
"	NX114328	YOUNG	H A		YES	DI N 214	
"	SX2797	TRIST	L F		YES	DI S MN 2518	
"	SX2775	MACPHERSON	W N	IO	YES	DI S 2498	
"	NX106561	LYLYMAN	D L		NO	115 HQ Makforce	
"	NX91315	NORRIS	V C M		YES	DI N 179	
"	VX61664	DUNCAN	J L	OC 7P1	YES	DI V N 142	
"	WX499	DEVINE	G W	OC 5P1	YES	DI W D 1908	
"	SX37403	COTTRILL	H G		YES	DI Q 213	
"	VX117499	HILL	K V		NO	Det HQ 1 Aust Corps	
"	NX100872	MODERNOTT	K V	QM	YES	DI N 263D	
"	NX37396	KORFF	J R		YES	DI N 277D	
"	NX69270	McGUIRE	H A	OC 9P1	YES	DI N N 241	
"	NX22118	DOWELL	AE	OC 1P1	YES	DI N 146	
"	WX29819	WHITE	F H	OC12P1	YES	DI W 144	
"	NX15594	KENYON	J H		NO	Det Holdg Centre Balikpapan	
Capt	SX22302	FAIRLEY	J	IMO	YES	IMO Att DI S 165	

PART E.—NOMINAL ROLL OF OFFICERS ATTACHED FROM OTHER UNITS.

Substantive Rank and Higher Temporary Rank if Held.	Army Number.	Name and Initials.	Unit.	Date of Attachment.	Nature of Attachment.
Chap	NX77248	DRYDEN A F	AACHD	27/3/45	Chaplain
MF	B3-322	CRIPPER M	YMCA	27/9/45	YMCA Rep

10 Nov45

Date of Despatch

[Handwritten Signature]
Signature of Commander

ADJT 2/27 AUST INF BN

FIELD RETURN OF OTHER RANKS

At 0600 Hrs. Saturday 10 11 /194 5 2/27 Aust Inf Bn (Unit)

W.E. 11 120 3 OFFRS. 33 O.R.'s. 769 + OFFRS. 1 O.R.'s. 38 ATT. BY W.E.

Part A. Posted Strength, Surplus or Reinforcements Required.

1 W.E. EXCLUDING ATTACHED.				5 DETAIL.	6 ATTACHED ALLOWED BY W.E.					
1 Reinf'ts. Required.	2 Deficient W.E.	3 Surplus to W.E.	4 Posted Strength.		6 Arm or Corps.		7 Posted Strength.	8 Surplus to W.E.	9 Deficient W.E.	10 Reinf'ts. Required.
			1	W.Os. Class I.						
NR	2		4	W.Os. Class II.			1			
NR	1		4	Squadron or Company Quartermaster Sgts.						
				Staff Sergeants						
NR	5		28	Sergeants	1	1	1	5		
NR	26		39	Corporals	1	2	1	4		
101	183	20	494	Troopers, Privates, etc.				13	Total att. by WE	
				Civilians counting as O.R.	2	2	2	1	23	30
101*	219	20	570*	Totals of cols. marked * should agree with details shown in Part E on Page 2.	A.M.C.	A.M.C.	A.M.C.	A.M.P.S.	A.M.C.*	*

Analysis of Part A to be shown here by ALL units. Only units notified in para. 7 of instructions for compilation of this return will complete analysis of Part B(1) and B(2).

** Personnel belonging to a category not provided for in the analysis will be shown in this Col Particulars will be shown, e.g., 20 U.K. Forces, 10 N.Z. Forces.

Detail	A.I.F.	C.M.F.		A.W.A.S.	A.A.M.W.S.	CIVIL	R.A.N.	R.A.A.F.	**	TOTAL.
		Under 19 Years.	19 Years and over.							
A	600									600
B(1)										
B(2)										

Part B. Other Ranks Attached from Other Units.

Part C. Other Ranks Included in Part A Detached to Other Units.

Number of O.Rs.	Unit to which they belong	Number of O.Rs.	Unit to which they belong	Number of O.Rs.	Unit to which detached.	Number of O.Rs.	Unit to which detached.
2	2/59 LAD			1	2 Adv 2 Ech		
				3	Holding Force Balikpapan		
				19	Hq 21 Bde		

Part D. Description of Other Ranks Whose Return To.....(Unit) is Particularly Requested. / / 194.....

Army No	Rank.	Name and Initials.	REMARKS (e.g., present whereabouts if known).

PART E. Detail of Present Strength and Reinforcements required as shown in Part A of Army Form W.3009 at 0600 Hours Saturday 10/11/1945

Details of Tradesmen. GROUP I.	W.E.	Posted Strength.	Reints. Required.	Details of Tradesmen. GROUP I. (cont.)	W.E.	Posted Strength.	Reints. Required.	Details of Tradesmen. GROUP II. (cont.)	W.E.	Posted Strength.	Reints. Required.	Details of Tradesmen. GROUP III. (cont.)	W.E.	Posted Strength.	Reints. Required.
Ammunition Examiners				Surveyors, Engineering				Operating Room Assis.				G.P.O. Assistants			
Armament Artificer Fitter				Surveyors, R.A.A.				Operator, Keyboard				Hammermen			
Armament Artificer Fitter (Electrical)				Surveyors, Topographical				Operator, Line				Leather Stitchers			
Armament Artificer Fitter (M.V.)				Surveyors, Trigonometrical				Operator, Signal				Orderlies, Nursing			
Armament Artificer Fitter (A.F.V.)				Toolmakers				Operator, Switchboard				Orderlies, Nursing Mental			
Armament Artificer Instrument				Turners				Operator, Wireless				Plate Layers			
Armament Artificer Radio				Watchmakers				Opticians				Rangetakers	4	3	NR
Armament Artificer Signals				Welders				Painters				Riveters			
Armament Artificer Wireless								Panel Beaters				Roughriders			
Artificer, Artillery								Photographer, Dry Plate		1		Saddlers			
Artificer, Engine								Predictor Numbers				Saddletree makers			
Blacksmiths	1	1						Printers				Shoemaker and Boot Repairer			
Bricklayers								Radiographers				Stevadores			
Computers								Riggers				Stokers, Staty. Engine			
Cooks, Hospital				GROUP II.				Sawyers	27	23	NR	Storemen, Technical	4	4	
Coppersmiths				Armourers				Signallers				Tailors	2	2	
Dispensers				Axemen				Signwriters				Textile Refitters			
Draughtsmen				Bakers				Telescope Identfn. Numbers				Tinsmiths			
Draughtsmen (Architectural)				Bty. Comd's Asst.				Well Borers				Vulcanizers			
Draughtsmen (Engineering)				Bollermakers	8	4	NR	Wheelers				Wagon Erectors			
Draughtsmen (Mechanical)				Carpenters				Winchman				Whitesmiths			
Draughtsmen (Topographical)				Carpenters and Joiners				Wireman					1	1	
Electricians				Cooks				Woodturners					1	1	
Electricians (M.V.)				Dental Mechanics									3	3	NR
Electricians (Signals)				Driver-Mech. (Eng. and Med.)									5	4	NR
Fitters				Driver-Operator									24	21	NR
Fitters (Cycle)				Drainers									4	4	
Fitters (Electrical)				Electricians									12	12	
Fitters (Gun)				Electricians (Engineers)									11	1	NR
Fitters (Instrument)				Fire Control Operators				GROUP III.				DETAILS OF NON-TRADESMEN.			
Fitters (M.V.)				Gun Operator				Battery Surveyors	1	2		Mortar Nos	73	20	NR
Fitters, Railway Signal				Hatchman				Butchers	12	11	NR	MG Nos	22	2	NR
Fitters, Signals				Height Taker				Clerks				Batmen	35	31	NR
Grinder, Precision				Helio Operator				Clerks, Supply				Orderlies	35	35	
Mechanics, Instrument				Instrument Operator	10	9	NR	Clerks, Technical				Pioneers	32	15	NR
Mechanics, Instrument (Signals)				Intelligence Duties				Coach Trimmers				S/Boatmen	21	21	
Mechanics, Instrument (Surgical)				Joiners				Concretors				Duty	2	2	
Mechanics, Radio				Lineman				Cooks				Canteen	1	1	
Mechanics, Typewriter				Lineman, Signals				Dental Clerk Orderlies				Provost	1	1	
Mechanics, Wireless				Lithographers				Despatch Riders				ATTACHED BY W.E.			
Millwrights				Machinists, Metal				Draughtsmen, Signals					6	5	NR
Operators, Excavator				Machinists, Wood				Drivers, H.T.		13		INC. Men	397296	101	
Pattern Maker				Masons				Driver Mechanics				Storemen	5	5	
Pharmacist				Masseurs				Driver Tpin. Plant				Attached			
Photographer, Wet Plate				Mechanics, M.T.				Engine Hands, I.C.	1	1		AAC	4	2	NR
Photewriter				Miners				Equipment Repairers				AACC	24	23	NR
Plumber				Moulders				Farriers				AACC	1	2	
Saw Doctors				Nurses, Trained				Fitters' Mates	8	9		AAPC	2	2	
Surveyors				Observation Post Assts.				Gun Layers				AAPS	1	1	
CARRIED FORWARD	1	1		CARRIED FORWARD	17	14	NR	CARRIED FORWARD	55	74	NR	Totals of columns marked * to agree with columns 4 and 7, and 1 and 10 of Part A. respectively.	801600	10	

NOTES.—(a) If rank other than private is involved give details on back.
(b) Authorised trades or specialists not included in list will be added as required in spaces provided.
(c) Where A.W.A.S. and/or A.A.M.W.S. personnel are desired show details on back.
(d) Where replacement not desired note accordingly on return by insertion of N.R. in col. "Reints. Required."
(e) Where any request or notation is made on back of form, the words "See Back" should be written in one of the blank spaces on this page.

10 Nov 45.

Date of Despatch

A.H. Druce
Signature of Commander

Trade	Rank	WE	PS	Surp	Def
RSM	WO1	1	1		
RMS	WO1	1	1		
CSM	WO1	5	3		2 Applns pend NR
COMS	S/Sjt	5	4		1 Appln pend NR
Rifle Pl	Sjt	12	11		1 Appln pend NR
Signal	"	1			1 Appln pend NR
MMG	"	3	3		
Mortar	"	5	3		2 Applns pend NR
Tk A	"	3	3		
Pnr	"	1	1		
Tailor	"	1	1		
Tech Stores	"	1	1		
Pro	"	1	1		
S/Bearer	"	1	1		
Ord Room	"	2	2		
Int	"	1			1 Appln pend NR
Canteen	"	1	1		
Rifle Sec	Cpl	36	21		15 Applns pend NR
Signals	"	4	2		2 Applns pend NR
MMG	"	2	2		
Mortar	"	5	2		3 Applns pend NR
Tk A	"	4	1		3 Applns pend NR
Pnr	"	4	3		1
Tailor	"	1	1		
S/Bearer	"	2	1		1 Appln pend NR
Int	"	2	2		
Clerks	"	6	3		3 Applns pend NR
Tpt	"	1	1		
		112	76		36

ATTACHED

AAMC

Hygiene	Sjt	1	1		
RAP Orderly	"	1			1 Appln pending NR
Chiropodist	Cpl	1	1		
AADC					
Shoemaker	Cpl	1	2	1	
AACC					
Caterer	WO1	1	1		
Cooks	Sjt	5	5		
Cooks	Cpl	5	4		1 Appln pend NR
AAPC					
Pay Clerk	Sjt	1	1		
Pay Clerk	Cpl	1	1		
AAPS					
Postal	Sjt	1	1		
		18	17	1	2

NOTE:—(a) If rank other than private is involved give details on back.
 (b) Authorized trades or specialties not included in list will be added as required in spaces provided.
 (c) Where A.W.B. and/or A.A.M.W.B. personnel are detailed show details on back.
 (d) Where replacement not detailed note accordingly on return by insertion of N.R. in col. "Retains Required".
 (e) Where any request or notation is made on back of form, the words "See Back" should be written in one of the blank spaces on this page.

Signature of Commander

Date of Despatch

Subject: LAUNCH EXCURSIONS

2/27 Aust Inf Bn

17 November 45

GENERAL:

1. (a) Two Japanese operated RAN launches will be available for use of units of the Bde in organised fishing and swimming excursions to GREAT LAELAE ISLAND. One launch has been allotted to this unit on dates as shown.
- (b) An Officer or senior NCO will be appointed in charge of party and he will be responsible for launch and return at prescribed time.

PROGRAMME:

2. (a) Rendezvous will be at NAVY PIER at 0900 hours. TO to arrange transport at respective Coys at 0840 hours. and at wharf at 1630 hrs
- (b) Upon arrival at island one launch will be returned to NAVY PIER and the other retained for fishing or island exploration during the day.
- (c) The second launch will return to the island to pick up personnel in time for both launches to be returned to NAVY PIER by 1630 hours.
- (d) On no account will OC party order the Japanese crew to conduct the launches to any other destination than that laid down. This is necessary owing to the unreliability of motors for long trips.

RATIONS & WATER

3. Coys will make own arrangements for lunch and water for duration of the trip. On no account will personnel drink water available on the island.

ALLOCATION OF CRAFT

<u>DATE</u>	<u>CRAFT NO</u>	<u>COY of UNIT</u>
Mon 12 Nov	2	HQ
Wed 14 Nov	1	A
Thu 15 Nov	2	D
Fri 16 Nov	2	C
Sat 17 Nov	1	HQ

5. Each party will consist of 20 personnel.

M.H. Drose
Lt
Adjt 2/27 Aust Inf Bn

DISTRIBUTION

HQ COY
A COY
C COY
D COY
T.O.
WAR DIARY ✓
FILE

RESTRICTED

The information contained in this document is not to be communicated either directly or indirectly to the Press or to any person not authorised to receive it.

ROUTINE ORDERS

by

Lt-Col K S PICKENComdIn the Field

28/45

2/27 Aust Inf Bn13 Nov 4576. UNLAWFUL POSSESSION OR DISPOSAL OF ARMS, EQUIPMENT AND EXPLOSIVES:

1. In this order, unless the contrary intention appears, "arms" includes firearms and weapons of any kind; "explosives" includes bombs, shells and live ammunition.
2. Attention is directed to -
 - (i) The number of AMF, allied and enemy arms which are passing into the hands of civilians, particularly of the criminal class;
 - (ii) The fact that instances of unauthorised disposal and receipt, by barter and otherwise, of AMF and allied arms and equipment by and to members of the AMF and allied forces have been detected;
 - (iii) The fact that members of the public have been killed or seriously injured as the result of the handling of explosives which have been taken or sent home as souvenirs by members or which have negligently been left in places to which the public have access.
3. Arms, equipment and explosives captured from the enemy are Commonwealth property and their possession by any member is unlawful unless authorised under paras 29 and 30 of GRO 209/1945 which are
 - (a) Personnel are permitted to possess or send to their nominated addresses, but not to Aust Kit Stores, as war souvenirs, items of enemy equipment and documents which are of no value to Intelligence or Ordnance, but they are not permitted to possess or return the following:-
 - pistols
 - rifles and bayonets
 - SMGs, LMGs and HMGs
 - grenade dischargers
 - mortars
 - field, mountain, A tk and AA artillery
 - sights, technical equipment and parts
 - grenades and ammunition
 - explosives
 - mines
 - flamethrowers
 - rangefinders
 - or any original item (unless authorised by intelligence)

(b) Personnel desirous of retaining or returning to their nominated addresses items of enemy equipment (other than those specified in sub para (a) of this order), as souvenirs, will present such material to Intelligence officer for inspection. Such officer is authorised to issue and sign a certificate, a copy of which is reproduced hereunder, certifying that the item is of no value to Intelligence or Ordnance and releasing it as a war souvenir if it complies with postal regulations. The certificate must accompany the item, otherwise the article will be liable to confiscation by censorship authorities.

This article.....has been examined by me and is not required for Intelligence or Ordnance purposes.

Signature.....Date.....

Appointment.....

- 4. A high degree of care will be exercised by members in respect of arms, equipment and explosives in their possession.
- 7. Except when acting in the course of his military duties when authorised under paras 29 and 30 of GPO 209/1945, a member will not have in his possession, or deliver or transmit, or acquire in any way from, or attempt to deliver or transmit to, or acquire in any way from, any other person (whether a civilian or a member of another Australian or Allied service) any arms or explosives.
- 8. The kit and baggage of every member will be inspected thoroughly prior to his marching out from Coy for return to Australia.
- 9.
 - (a) A member will not take his arms or equipment to his home unless it is impracticable to deposit them at an Aust Army Canteen.
 - (b) A member will not deposit his arms or equipment in any canteen or establishment other than an Aust Army Canteen, nor will he leave them unattended in an hotel, restaurant, cafe, theatre or any other such place.
- 10. When any member is charged with an offence in respect of any act, conduct or omission forbidden by this order, the CO will direct that a summary of evidence be taken and will make application to superior authority for direction whether the member will be tried by court-martial.

(GPO 273/1945)

77. REQUISITIONS FOR TRANSPORT:

Coys will advise Bn HQ by 1530 hrs daily of transport requirements for following day. In exceptional cases only will transport be provided at short notice.

14/11/45

Adjt 2/27 Aust

NOTICES

Applications may be submitted to fill vacancies in following Commonwealth and State Public Service Departments.

COMMONWEALTH OF AUSTRALIA:

Department of Supply and Shipping - Commonwealth Disposals Commission.

- (a) Finance Inspector (four positions - Sydney, Brisbane, Adelaide, Perth)
- (b) Branch Accountant (Adelaide)

Repatriation Commission - Staff for Medical Institutions:

- (a) Nursing Staff
- (b) Male Orderlies and Female Household Workers.

Department of Commerce and Agriculture - Dried Fruit Inspectors:

STATE PUBLIC SERVICE:

Country Roads Board, Victoria - Assistant Designing Engineer (Bridge Section)
Surveyors (two vacancies)
Assistant Testing Engineer for Board's laboratory.
Assistant Testing Officers for the Board's Laboratory (two vacancies)

Details of above vacancies may be obtained from Bn HQ

AUSTRALIAN RED CROSS SOCIETY - SCHOLARSHIPS IN SOCIAL STUDIES:

The Australian Red Cross Society is offering a limited number of scholarships for training in Social Studies at the Universities of Sydney, Melbourne or Adelaide, tenable for the two years 1946-47. They are open to men and women, aged between 21 and 35, who have matriculated.

Further details available from Bn HQ

MESSAGE FORM

Register No.

Call	Ser. No.	Priority	Transmission Instructions
------	----------	----------	---------------------------

Appx G 74

ABOVE THIS LINE FOR SIGNALS USE ONLY

FROM (A)	Originator 2/16 Bn	Date—Time of Origin 150900I	Office Date Stamp
--------------------	-----------------------	--------------------------------	-------------------

For Action

MAKFORCE

TO	(w) For Information (INFO.)	Message Instructions	GR
	2/27 Bn		

ORIGINATOR'S No.

0 1(.) UNCLASSIFIED(.) SITREP No 25 to 150900I(.) MALINO

natives report that some Australians in Jeeps raided Dumps at SALATOA 9km from MALINO inspection showed large quantities Stores missing(.) patrol to LIBON ref map 817177 to investigate two reported JAPS(.) JAPS found with arms but bearing authority from 2/27 Bn to carry arms and guard Dump(.) patrol to PALLAKOK ref 498078 investigate native chief reported to possess a shot gun(.) native found to be away instructions left for him to be at his house by 18 Nov(.) Six cases of axes found in his house(.) house in MAKASSAR raided found one JAP NISHIMI KOKICHI interrogated by ATIS released on Bde orders to JAP Liason Officer(.) Lt ROBINSON and 20 Or's arrived BONTCHAIN 141230I

This message may be sent AS WRITTEN by any means { except } Wireless Signed	If liable to be intercepted or fall into enemy hands, this message must be sent IN CIPHER Signed	Originator's Instructions Degree of Priority	Time	System	Op
			THI or TOR		
			Time Cleared		

I See
APPX G 83.

RESTRICTED

The information contained in this document is not to be communicated either directly or indirectly to the Press or to any person not authorised to receive it.

ROUTINE ORDERS

by

Lt-Col K S PICKEN

Comd

2/27 Aust Inf Bn

In the Field

16 Nov 45

29/45

77. DISCIPLINE:

Attention is drawn to the fact that all property in the South West CELEBES, including all property previously owned by the Japanese Government or Japanese Civilians, whether guarded or unguarded, in dumps or in private houses, is owned by either the Commonwealth of Australia, the Dutch Government or by local civilians. The term property includes among other things, arms, equipment, goods, cloth, furniture, chattels, jewellery, and personal effects of all kinds.

The appropriating or taking away of any such property by any unauthorised ^{person} is at law, theft.

The maximum punishment which may be imposed for offences of this nature are:

For simple stealing, penal servitude for 5 years; stealing from the person, penal servitude for 14 years, and stealing in a dwelling house, penal servitude for 14 years. For armed robbery or robbery with violence, penal servitude for life may be imposed.

(Makassar Force RO 81 of 13 Nov 45)

78. CREDIT ENTRIES IN PAYBOOKS:

No payment into his paybook will be made by any member of the Australian Army without prior reference to his Commanding Officer.

(Makassar Force RO 82 of 13 Nov 45)

79. POSSESSION OF FIREARMS:

It is an offence for any member of the Australian Forces to be in possession of any firearm or firearms, except such firearms as are an authorised issue under W.E.F. Any member possessing any unauthorised firearm or firearms will immediately hand same in to his Hq. Severe disciplinary action will be taken against any member found in possession of any unauthorised firearm or firearms.

(Makassar Force RO 83 of 13 Nov 45)

-2-

80. CAPTURED ENEMY EQUIPMENT AND SOUVENIRS:

Items of enemy equipment and documents authorised to be kept by the soldier will be forwarded only through the AA Postal Service and not by any other official means. The following is a guide to the type of items which may be regarded as war souvenirs:-

flags (after examination by Intelligence)
post cards, newspapers (after examination by Intelligence)
pocket or pen knives (unless captured from living or dead PW whose possessions are required for return to higher formation.
cigarettes and cigarette cartons.
spectacles (unless bearing name, identification or particulars of ownership)
rice bowls, canteens, messkits, chopsticks
waterbottles
steel helmets
rubber-soled tabs (split or solid toed)
compasses (commercial type)
watches, pens, pencils, whistles, toilet articles, etc (if found and bearing no name, identification or particulars of ownership)
clothing
field glasses
respirators

{ extract from Makassar Force RO 85 of 13 Nov 45}

43

81. DUTCH OR FOREIGN CURRENCY:

No member of the Australian Forces will take out of or send away from, or attempt to take out or send away from the NEI, any Dutch or other foreign currency.

(Makassar Force RO 85 of 13 Nov 45)

82. IDENTIFICATION OF PERSONNEL:

All Other Ranks of the AMF whenever outside barrack areas, will wear hats, puggarees and colour patches. G2 and berets will NOT be worn outside unit areas.

All ranks of the AMF will carry pay book or AB83 at all times. If pay book is withdrawn for any reason AB 83 must be carried.

All ranks of the Australian Navy will carry identity cards at all times.

Any personnel failing to observe these orders are liable to be apprehended

(Makassar Force RO 86 of 13 Nov 45)

83. CONTROL OF TRANSPORT:

(a) Vehicle work ticket (AAF G2)

(i) As from 0900 hrs 14 Nov 45, ALL vehicles whether Australian type or captured, will carry work tickets.

(ii) The normal procedure of issue of work tickets by Unit Transport Officers will be adopted and drivers must be given a correctly filled in G2 prior to commencement of any task.

(b) Unit Signs:

As from 0900 hrs 16 Nov 45, ALL vehicles including WE and captured will have unit signs painted on them in accordance with previous procedure.

(c) Vehicle Passes:

All vehicles which, in the performance of their duty, are required to proceed past any road block will be issued with a pass.

These passes will be signed by Adjutant.

Specimen pass is shown below.

VEHICLE PASS

Unit.....

Vehicle No..... is authorised to proceed from..... to..... on (date)

Nature of duty.

.....
Adjt 2/27 Aust Inf Bn

(Makassar Force RO 87 of 13 Nov 45)

H. J. ROSE
Lt
Adjt 2/27 Aust Inf Bn

PART "B"

PUNISHMENTS:

SX 27123	Pte	ORIEVBS	A D	Leaving the guard quarters without permission, 14 days detention 15 Nov 45.
QX 31159	Pte	RANDELL	G	AWL 1 hr, Drunkenness, Fined 25 14 days CB, 15 Nov 45.
VX 146881	Pte	WILKINS	A	AWL 1 hr, Drunkenness, Fined 21 15 Nov 45
VX 106768	Pte	WEIR	R L	Being beyond limits fixed by Bn ROs without a leave pass, 7 days CB 15 Nov 45.
SX 31793	Pte	PICKERT	E H	AWL 3 hrs 7 days CB 15 Nov 45
QX 41406	Pte	JACKSON	K J	AWL 3 hrs 7 days CB 15 Nov 45
NX 98779	Pte	HOOK	G E	Being beyond limits fixed by Bn ROs without a leave pass. 7 days CB 15 Nov 45
SX 17242	Pte	CONNELLY	B R	do
SX 31649	Pte	MURPHY	R T	do
VX 72642	Pte	LAWSON	E R	Neglecting to obey Bn Standing Orders 3 days CB 14 Nov 45
NX 127063	Pte	EVERINGHAM	S W	Failing to report for duty. Using threatening language to his superior officer. Refusing to obey a lawful command, 14 days detention 12 Nov 45
QX 62976	Pte	HOWARD	R G	Breaking out of Barracks Fined 21-10-0 12 Nov 45.
VX 106801	Cpl	SMITH	R S	Neglecting to obey Bn ROs Conduct to the Prejudice of good order and military discipline Reduced to Pte 16 Nov 45.

MESSAGE FORM

Register No.

Call	Ser. No.	Priority	Transmission Instructions
			Appx G 89

ABOVE THIS LINE FOR SIGNALS USE ONLY

FROM (A)	Originator 2/16 Inf Bn	Date—Time of Origin 17 0845 I	Office Date Stamp
--------------------	---------------------------	----------------------------------	-------------------

For Action

MAKFORCE

TO	(w) For Information (INFO.) 2/27 Inf Bn, WATAMPONE, LAROF, BONTHAIN SOENGGOEMINASA	Message Instructions GR
-----------	--	----------------------------

ORIGINATOR'S No.

01 (.) UNCLASSIFIED (.) MAROS reports following men

arrested by police DANI, MADJADI, HADJI- BALWI (.) Some disturbances followed arrest but position now under control (.) Capt GRAYDEN was NOT advised by police that arrests were to take place (.) SOENGGOEMINASA approx 20 natives raided house of chief of village Sq 5323 raid broken up by our patrol (.) Thought raiders were JAVANESE (.) WATAMPONE report of stoning of JEEP investigated by our patrol result NIL (.) Chief advised that he would be held responsible for any disturbances (.) Patrol to WATAMSOPPENG SITNOR

This message may be sent AS WRITTEN by any means { except } Wireless Signed	If liable to be intercepted or fall into enemy hands, this message must be sent IN CIPHER Signed	Originator's Instructions Degree of Priority	Time	System	Op
			THI or TOR		
			Time Cleared		

FIELD RETURN OF OFFICERS

Army Form W.3008
(Adapted) (Page 1)
(Revised Jan., 1943)

At 0600 Hrs. Saturday 17 11 5 / 2/27 / 1945 65 Aust Inf Bn (Unit)

(Serial No.) APPX 690.

W.E. 1203 OFFRS. 33 O.R's. 789 + OFFRS. 1 O.R's. 38 ATT. BY W.E.

PART A.—POSTED STRENGTH, SURPLUS OR REINFORCEMENTS REQUIRED.

1	2	3	4	5	6	7	8	9	10							
W.E. EXCLUDING ATTACHED.				DETAIL.	ATTACHED ALLOWED BY W.E.											
Rein'ts Required.	Deficient W.E.	Surplus to W.E.	Posted Strength.		Arm or Corps.	Posted Strength.	Surplus to W.E.	Deficient W.E.	Rein'ts Required.							
NR	1		1	*												
NR	2		2	*												
NR	3		7	Lieut.-Colonels	AMC	1										
			17	Majors												
				Captains												
				Lieutenants												
				Quarter-masters												
				A.A.N.S. and A.A.M.W.S. Offrs.												
				Civilians Counting as Offrs.												
NR	6		27			1										
				DETAIL	A.I.F.	C.M.F.	A.W.A.S.	A.A.N.S.	A.A.M.W.S.	CIVIL.	R.A.N.	R.A.A.F.	**	TOTAL.		
Analysis of Part A to be shown here by ALL units. Only units notified in para. 10 of instructions for compilation of form will complete Part E(1) & E(2).				A.	28									28		
				E.(1)												
				E.(2)												

* Insert detail of higher ranks as necessary.

** Personnel belonging to a category not provided for in the analysis will be shown in this Col. Particulars will be shown, e.g., 20 U.K. Forces; 10 N.Z. Forces.

PART B.—PARTICULARS OF OFFICERS JOINED OR QUITTED DURING WEEK.

OFFICERS JOINED DURING WEEK

Army No.	Rank.	Name and Initials.	Unit From.	Date.	CAUSE.

OFFICERS QUITTED DURING WEEK.

Army No.	Rank.	Name and Initials.	Unit To.	Date.	CAUSE.
NX15594	Lt	KENYON J H	7 Div Demob Centre	8/11/45	Release under long Service Scheme
NX69270	Lt	McGUIRE H A	65 Aust Inf Bn	15/11/45	Detached

PART C.—DESCRIPTION OF OFFICERS WHOSE RETURN TO.....(Unit) IS PARTICULARLY REQUESTED. / / 194.....

Army No.	Rank.	Name and Initials.	REMARKS (e.g., present whereabouts if known).

PART D.—NOMINAL ROLL OF OFFICERS ON POSTED STRENGTH

At 0600 Hrs. Saturday 17 11 55 /194. (Total to agree with Columns 4 and 7 of Part A.)

1	2	3	4	5	6	7	8
Substantive Rank and Higher Temporary Rank if Held.	Army Number.	Surname.	Initials.	Posting.	Whether present with Unit (insert Yes or No)	If not present with Unit, state how employed.	Date of Detachment.
Lt-Col	VX48	PICKIN	ES	CO	YES	DI V 284D	
Maj	SX2920	NICHOLLS	WJ		NO	Leave	
"	SX9455	SIMS	CAW	C Coy	YES	DI S N 253s	
Capt	SX4516	CRAFTER	JG		YES	DI S 196D	
"	NK34661	GORDON	DR		NO	Leave	
"	SX2750	KIMBER	TR	1st Coy	YES	DI S N 247	
"	NK2785	TRIMERY	AR	CO Coy	YES	DI S M 255s	
"	NK127267	FISHER	CM		NO	Det HQ Makassar Force	
"	SX9362	RIDDIN	JW	CO Coy	YES	DI S 233	
"	SX6706	LANSFORD	P	CO Coy	YES	DI S 232	
Lt	SX26413	JAMES	AG		YES	DI S 190	
"	SX21714	FROST	HK	Adj	YES	DI S 223	
"	SX12348	JOHNSTON	WAH		YES	DI S N 158	
"	NK114328	YOUNG	NA		YES	DI N 214	
"	SX2797	TWIST	LF		YES	DI S MN 251s	
"	SX2775	MACPHERSON	WH		YES	DI S 249s	
"	NK106581	LILLYMAN	DL		NO	DI N 115 HQ Makfor	
"	NK91515	BORRIS	VGM	IO	YES	DI N 179	
"	VX61664	DUNGAN	JL	CO 7 Pl	YES	DI W N 148	
"	NX499	DEVINE	GW	CO 5 Pl	YES	DI W D 190s	
"	SX37403	COTTRILL	NE		YES	DI 213	
"	VX117499	HELL	KV		NO	Det HQ 1 Aust Corps	
"	NK100872	McDERMOTT	KV	QM	YES	DI N 265D	
"	NK37396	KORFF	JE		YES	DI N N 275D	
"	NK69270	McHIRE	HA		NO	Det 65 Aust Inf Bn	
"	NK22118	DOWELL	AE	CO 1 Pl	YES	DI N 146	
"	NX29819	WHITE	PH	CO 1 Pl	YES	DI W 144	
Capt	SX22302	FAIRLEY	J	RMC	YES	AAMC Att DI S 185	

PART E.—NOMINAL ROLL OF OFFICERS ATTACHED FROM OTHER UNITS.

Substantive Rank and Higher Temporary Rank if Held.	Army Number.	Name and Initials.	Unit.	Date of Attachment.	Nature of Attachment.
Chap	NX77248	DEYDEN AF	A/ChD	27/3/45	Chaplain
Mr	B3-372	GRIPPER M	YMCA	27/9/45	YMCA Rep

Nov 45.

Date of Despatch

Signature of Commander
ADJT 2/27 AUST INF BN

Aust Inf Bn Unit

PART E. Detail of Present Strength and Reinforcements required as shown in Part A of Army Form W.3009 at 0600 Hours Saturday 17 / 11 / 1945

Details of Tradesmen. GROUP I.	W.E.	Posted Strength.	Reints. Required.	Details of Tradesmen. GROUP I. (cont.)	W.E.	Posted Strength.	Reints. Required.	Details of Tradesmen. GROUP II. (cont.)	W.E.	Posted Strength.	Reints. Required.	Details of Tradesmen. GROUP III. (cont.)	W.E.	Posted Strength.	Reints. Required.	
Ammunition Examiners				Surveyors, Engineering				Operating Room Assts.				G.P.O. Assistants				
Armament Artificer Fitter				Surveyors, E.A.A.				Operator, Keyboard				Hammermen				
Armament Artificer Fitter (Electrical)				Surveyors, Topographical				Operator, Line				Leather Stitchers				
Armament Artificer Fitter (M.V.)				Surveyors, Trigonometrical				Operator, Signal				Orderlies, Nursing				
Armament Artificer Fitter (A.F.V.)				Toolmakers				Operator, Switchboard				Orderlies, Nursing Mental				
Armament Artificer Instrument				Turners				Operator, Wireless				Plate Layers				
Armament Artificer Radio				Watchmakers				Opticians				Rangetakers	4	3	NR	
Armament Artificer Signals				Welders				Painters				Riveters				
Armament Artificer Wireless								Panel Beaters				Roughriders				
Artificer, Artillery								Photographer, Dry Plate				Saddlers				
Artificer, Engine								Predictor Numbers				Saddletree makers				
Blacksmiths								Printers				Shoemaker and Boot Repairer				
Bricklayers	1	1						Radiographers				Stevadores				
Computers								Riggers				Stokers, Staty. Engine				
Cooks, Hospital				GROUP II.				Sawyers				Storemen, Technical	4	4		
Coppersmiths				Armourers				Signallers	27	25		Tailors	2	2		
Dispensers				Axemen				Signwriters				Textile Refitters				
Draughtsmen				Bakers				Telescope Identfn. Numbers				Tinsmiths				
Draughtsmen (Architectural)				Bty. Comd's. Asst.				Well Borers				Vulcanizers				
Draughtsmen (Engineering)				Boilermakers				Wheelers				Wagon Erectors				
Draughtsmen (Mechanical)				Carpenters	6	4	NR	Winchman				Whitesmiths				
Draughtsmen (Topographical)				Carpenters and Joiners				Wireman								
Electricians				Cooks				Woodturners								
Electricians (M.V.)				Dental Mechanics												
Electricians (Signals)				Driver-Mech. (Eng. and Med.)												
Fitters				Driver-Operator												
Fitters (Cycle)				Drainers												
Fitters (Electrical)				Electricians												
Fitters (Gun)				Electricians (Engineers)												
Fitters (Instrument)				Fire Control Operators												
Fitters (M.V.)				Gun Operator				GROUP III.								
Fitters, Railway Signal				Hatchman				Battery Surveyors								
Fitters, Signals				Height Taker				Butchers								
Grinder, Precision				Helio Operator				Clerks	11	12						
Mechanics, Instrument				Instrument Operator				Clerks, Supply	12	11	NR					
Mechanics, Instrument (Signals)				Intelligence Duties	10	9	NR	Clerks, Technical								
Mechanics, Instrument (Surgical)				Joiners				Coach Trimmers								
Mechanics, Radio				Lineman				Concretors								
Mechanics, Typewriter				Lineman, Signals				Cooks								
Mechanics, Wireless				Lithographers				Dental Clerk Orderlies								
Millwrights				Machinists, Metal				Despatch Riders								
Operators, Excavator				Machinists, Wood				Draughtsmen, Signals								
Pattern Maker				Masons				Drivers, H.T.								
Pharmacist				Masseurs				Driver Mechanics								
Photographer, Wet Plate				Mechanics, M.T.				Driver Tptn. Plant	15							
Photowriter				Miners				Engine Hands, L.C.								
Plumber				Moulders				Equipment Repairers								
Saw Doctors				Nurses, Trained				Farriers	1	1						
Surveyors				Observation Post Assts.				Fitters' Mates								
								Gun Layers								
CARRIED FORWARD				CARRIED FORWARD	17	14	NR	CARRIED FORWARD	66	74	NR	Totals of columns marked * to agree with columns 4 and 7, and 1 and 10 of Part A. respectively.	801	*	801	97

NOTES.—(a) If rank other than private is involved give details on back.
 (b) Authorised trades or specialists not included in list will be added as required in spaces provided.
 (c) Where A.W.A.S. and/or A.A.M.W.S. personnel are desired show details on back.
 (d) Where replacement not desired note accordingly on return by insertion of N.R. in col. "Reints. Required."
 (e) Where any request or notation is made on back of form, the words "See Back" should be written in one of the blank spaces on this page.

Date of Despatch 45.

Signature of Commander

DETAILS OF NCOs

Trade	Rank	WE	PS	Surp	Def
RSM	WO1	1	1		
CSM	WO1	5	3		2
RMS	WO1	1	1		
S/Sjt - COMS	S/Sjt	5	3		2
Rifle Pl	Sjt	12	11		1
Signal	Sjt	1			1
MMG	Sjt	3	3		
Mortar	Sjt	5	3		2
Tk A	Sjt	3	3		
Pnr	Sjt	1	1		
Tailer	Sjt	1	1		
Tech Stores	Sjt	1	1		
Pre	Sjt	1	1		
S/Bearer	Sjt	1	1		
Ord Room	Sjt	2	2		
Int	Sjt	1			1
Canteen	Sjt	1	1		
Rifle Sec	Cpl	36	21		15
Signals	Cpl	4	2		2
MMG	Cpl	2	2		
Mortar	Cpl	5	2		3
Tk A	Cpl	4	1		3
Pnr	Cpl	4	3		1
Tailer	Cpl	1	1		
S/Bearer	Cpl	2	1		1
Int	Cpl	2	2		
Clerks	Cpl	6	3		3
Tpt	Cpl	1	1		
		112	75		37
ATTACHED					
AAMC					
RAP Orderly	Sjt	1			1
Hygiene	Sjt	1	1		
Chiropodist	Cpl	1	1		
AAOC					
Shoemaker	Cpl	1	2		1
AACC					
Caterer	WO1	1	1		
Cooks	Sjt	5	5		
Cooks	Cpl	5	5		1
AAPS					
Postal Duties	Sjt	1	1		
AAPC					
Pay Clerk	Sjt	1			1
Pay Clerk	Cpl	1	1		
		18	16		1 3

NOTE: (a) If rank other than private is involved give details on back.
 (b) Authorized trades or specialties not included in list will be added as required in spaces provided.
 (c) Where A.W.A.S. and/or A.A.M.W.E. personnel are detailed show details on back.
 (d) Where replacement not desired note accordingly on return by insertion of "N.R." in col. "Retain Required".
 (e) Where any request or notation is made on back of form, the words "See Back" should be written in one of the blank spaces on this page.

Signature of Commander _____ Date of Report _____

November 17th. 1945.

Subject: information received re 3 (three) Japanese reported to be Kampong Tabo-Tabo near Pangkadjene.

In the above-mentioned kampong, in the house of one PAMNGOMIE, live 3 Japanese, armed with handgrenades and revolvers. These Japanese are in the possession of: 5 trunks containing cloth and clothes

- 2 sewingmachines
- 2 carts

1 buffet. This stuff is hidden in the house of one ANDI MAPPE.

In this house are also living Anid Mappe's son by the name of NAPING and one ANDI KANNA. The latter is one of the leaders of the Red/white movement and has before the war been interned by the Dutch Government on account of his being pro-Jap.

In the house of one PALAGOE Dg TIRO are hidden two motorbikes (Japanese type) It is stated that this man has collaborated with the Japs and has received from the Japs during the Jap occupation gold in exchange for cloth and chalk, which he had stolen from the town-storehouses.

Another Indonesian that has been collaborating with the Japs is one BALLATJO DG. PAROEMPA, who was during Jap occupation employed with the KOONAN GUNI at Pangkadjene.

Two other persons, viz. PALABOEROE and ATJA are reported to have sent food and liquor to Japs at LANGGA-PINRANG by means of sailing-prahu.

The above-mentioned BALLATJO DG. PAROEMPA is an active propagandist for the Red/White Movement, proclaims the new Dutch currency non-valid and he has repeatedly said that he'd like to go to Japan as soon as possible.

It is reported that police-man BADOLO, living at Pangkadjene liaises with the Japs and warns them of Australian movements. Badolo if captured could lead to ANDI MAPPE and also the 3 Japanese.

Andi Mappe is stated to be living at Kpg. TARAWANG, 4 Kilometers from Pangkadjene. Jeepable road from Pangkadjene to Kpg. Tarawang.

Photo's of informants enclosed. Name: Poeddoe Daeng Tompo, living at Kpg. DJAGONG.

Name: B.J.Schmidt, living Macassar,

Goaweg Nr. 11.

Additional information: Above-mentioned BALLATJO DG. PAROEMPA is the organiser of the F.I.M.-meetings.

- Headquarters of the F.I.M. at Pangkadjene:
- 1: Bakkri
 - 2: Hadji Soenoesi
 - 3: Hadji Hamid.

- ~~Japanese spies:~~ 1: Hadji Hamid
 SPIES FOR JAPS 2: Osman (schoolteacher) both at Pangkadjene.

Interrogator 187

14 Nov 45.

1. PERSONAL DETAILS.

Name:- HIGASHIKAWA, Kazuo
 Rank:- Civilian Employee (Navy)
 Unit:- Intendence Dept
 Age:- 24 years
 Education:- 8 years (Primary)
 5 " (Intermediate)
 Foreign Languages:- Dutch - a little
 Malay - a little
 English - a little

NOTE.- In answering the latter questions the prisoner was shifty and evasive, and in one case at least, he read a date written in English upside down which the Interrogator was writing.

2. ASSESSMENT.

Prisoner was very hesitant and evasive in his answers, was selfcontradicted and some of his statements directly contradicted facts proven from other sources of information. In giving his personal record he was vague, hesitant and evasive.

3. STATEMENT.

1941. - On leaving school, entered his father's business - house bldg.

1 Jan

1944. - Volunteered for service as a Naval Civilian and left Japan. No Military Trg.

About

13 Feb

1944 - SINGAPORE.

7 Mar - Left SINGAPORE.

10 Mar- Arrived SOERABAYA, worked in the Intendence Dept as accountant & teller.

About

10 Jun

1945 - Left SOERABAYA by plane and landed at MAROS (Tpt Plane). When asked the reason for travelling by plane when they were so scarce, he said ships were loaded with goods, and therefore he was sent by plane. On arrival in MAKASSAR he entered the Intendence Dept there.

(Note:- Date of arrival from SOERABAYA agrees with YOSHIZUMI's statement).

When the other Intendence Dept personnel were moved out, he remained as an official of the Liaison Office (AMC), arranging the business of the rear personnel, were AMC armband.

(Note:- This agrees with YOSHIZUMI's statement).

About

10 Oct

1945 - Went to LANGA via FARE FARE.

17 Oct- Arrived at LANGA

20 Oct- Left LANGA with the permission of Lt TAKAMI to come to MAKASSAR, because his work was not yet finished.

(Comment :- Has a little story been connected with TAKAMI to justify HIGASHIKAWA's unauthorised presence in MAKASSAR?)

Prisoner further stated that the Administration Offr TANIGUCHI of the Liaison Office challenged him with being here without permission 無許可 when he reported on 13 th, and he replied to them that Lt TAKAMI had given

him permission - (Comment :- Lt TAKAMI - if this is true - is acting independently of the Liaison Office).

24 Oct 45 - Arrived MAKASSAR and came to Liaison Office. Stayed one day at the Liaison Office, at a time when there was a change of quarters. Prisoner worked at the Liaison Office, and lived on the MAROS Weg with a native called ARZAH, who had been driver for the KEIRIEU. Came backwards and forwards to work. Prisoner stated that the Liaison office gave him permission to live at ARZAH's house, but he could not remember who gave him the permission, though he was sure that it was an officer. Prisoner stated that he lived at ARZAH's house till yesterday and never left the house at any time except to go to work.

When challenged with the statement that ARZAH himself told the interrogator that HIGASHIKAWA left for LANGA on 4 Nov 45, and that his friend YOSHIZUMI independently corroborated this evidence, prisoner denied that he was lying.

Prisoner stated that he knew FUJITA, who was employed by the Intendence Dept, but said that he saw him last on 10 Sep. He knew AKIBA only by name as an employee of the KEIRIEU, but he had not seen him at all.

Prisoner said that he did not know OMI, but knew YOSHIZUMI.

Prisoner was then asked whether he knew HOSHI, OKUMURA, NAGAYAMA, KAJIMOTO, FUJIMOTO, TOYAMA and AKIBA, and he said that he saw them all at LANGA on 14 Oct.

Note:- This statement on AKIBA, contradicts the former one, and to make sure, prisoner was again asked their names in a list and he said he saw all of them at LANGA.

YOSHIZUMI.

Prisoner saw him at the house of ARZAH about 20 Oct, when YOSHIZUMI came to see HIGASHIKAWA 'on business' to pay for some shoes which YOSHIZUMI had bought from the KEIRIEU.

He said he had borrowed a ring from YOSHIZUMI because the latter had two, he returned this ring to YOSHIZUMI on 15 Oct. (Comment - This contradicts YOSHIZUMI's letter).

Questioned regarding his money affairs, he said he was not rich, but had received a sum of money from Lt TSUCHIYA, of the Liaison Committee of the GUNJUBU before he, HIGASHIKAWA, left MAKASSAR to pay a Chinaman (DOUBIKONSU) - living in the MAROS Weg - for tpt of personnel and goods north by prehu northwards. He gave this money to Lt TAKAMI. KWA A BUTSU (QUE A POK) :- prisoner did not know this man.

IRIE.

When questioned as to knowledge of this man, prisoner took a long time to answer, but said he knew him about 16 Oct at LANGA, and that he was an employee of the Intendence Dept. (Comment :- Prisoner at this stage was very confused and hesitant) He did not know why IRIE left LANGA.

HAYASHI.

Questioned on this subject, prisoner first said he knew HAYASHI. There, pressed for details, he said he only knew the name. Then, pressed again, he said he knew HAYASHI was an employee of the TOKKEI TAI. He knew no more than this.

Prisoner was asked whether he has any other names himself, he then said his name in KANJI, could be read alternatively AZUMA GAWA. Pressed further, he denied that he had other names.

When shown the outside address of the letter addressed by him to FUJITA and AKIBA (which was intercepted outside the Liaison Office), prisoner became confused, and after a long wait, gave this explanation.

His wife in Tokyo was named HAYASHI (sic). She wrote him a letter,

addressed to HIGASHIKAWA, but signed by herself as HAYASHI (sac). He showed this letter to FUJITA and his friends, and therefore called him HAYASHI!! (Comment:- an obvious fabrication).

RATULANGI.

In answer to the question 'Do you know Mr RATULANGI', prisoner replied that he had never seen him.

Asked 'Who is TATULANGI' he replied ' An Indonesian. Asked what is his occupation', after much hesitation he replied 'Oh, a doctor'.

Challenged with the absurdity of this (everybody in MAKASSAR has heard about RATULANGI) he said he had heard nothing about the Red and White (FIM) till yesterday, when the Liaison Office told him yesterday that he was wanted in connection with contact with the Red and White Movement. He had seen a lot of people wearing Red and White badges before, but beyond that knew nothing of the Movement. It was Mr TANIGUCHI who questioned him, and he replied that he had come from LANGA with the permission of Lt TAKAMI.

Asked how he knew he was wanted and that he had to report to the Liaison Office, prisoner said he was a Christian, and went to church near the Peace Camp. When he came to church a JAPANESE priest called SEIYA told him that he was wanted by the Australians. He then reported to the Liaison Office, from the house of ARZAH where he was living. The Liaison Office had told SEIYA he was wanted.

When challenged with his own statement that the Liaison Office gave him permission to live with ARZAH, prisoner said he had not told them where ~~ARZAH'S house was.~~ ARZAH's house was. Asked why the Liaison Office could not enquire this, prisoner had no satisfactory explanation.

ARZAH.

Formerly a driver for the Intendence Dept, was a member of the Red & White and wore the badge.

Prisoner stated he knew no other YOSHIKUMI but the one in the KEIRBU, that he did not know KUBOTA? ARATAME, KONDO or Lt Comdr HANADA. He knew IKEYA of the Cement Coy.

=====

INTERROGATION REPORT ATIS DETACHMENT HQ 21 INF BDE

Interrogator 187
15 Nov 45

1. PERSONAL DETAILS

Name :- IRIE, Temesahure
Status:- Civilian Employee
Unit:- Intendance Dept (Navy)
Duty:-
EDUCATION:- 6 years (Primary)
4 " (Commercial)
Foreign Languages:- A little Malay
Circumstances of Capture:- MAROS Weg near MAKASSAR, 14 Nov 45. Brought in by police.

2. ASSESSMENT

Prisoner was untruthful, and was forced into an admission of lying at least once. He was not frank, and answered all questions, especially with regard to the dates of his most recent movements, reluctantly. His manner was sullen, and often most insolent. When captured, prisoner was wearing a clean, well laundered white suit, despite his statement that he had just sailed by prahu, all by himself, from GALESONG.

3. STATEMENT

Personal Record.

Apr 1940 : Entered BANYU SEIYAKU KABUSHIKI KAISHA (Universal Medicine Manufacturing Company) at OSAKA, worked as a salesman.
Nov 42: Returned home, and worked on OSAKA with his people as a rice merchant.
Sep 43 : Entered KURE Naval Intendance Dept and left Japan.
Early Oct: Arrived SOERABAYA
End Oct : Left SOERABAYA by ship
Nov 43 : Arrived MAKASSAR
Nov 43 - Aug 45: Worked in Naval Intendance Dept MAKASSAR on business, such as handling of messages.
10 Sep 45 : Left MAKASSAR on orders of Intendance Dept
17 Sep 45 : Arrived PINRANG
8 Oct 45 : Arrived LANGA ??
About beginning of Nov : Came to GALESONG (Prisoner was very vague and hesitant here)
12 Nov : Left GALESONG by ship for MAKASSAR. Would not state the name of owner. Stated that he found the prahu on the beach at GALESONG, and came alone to MAKASSAR and landed at YUWAI SANGYO. During his journey he saw no other Japanese. After landing he wandered a little in MAKASSAR, and then, because he had no money, he was on his way to the Liaison Office.
Prisoner gave no satisfactory explanation of the reason for his journey to MAKASSAR, but merely said he deserted because he had no money. He had no permission to come to MAKASSAR, and did not know that it was against the orders of the Australian HQ.

YOSHIZUMI. Knew this man as an employee of the KEIRIBU, and last saw him at LANGA in Oct 45. He knew no other person named YOSHIZUMI.

HIGASHIKAWA. A member of the KEIRIBU, saw him last at LANGA at end of Oct 45.

(Note: Prisoner was later shown the prisoner HIGASHIKAWA at a distance, and identified him as the same man)

HAYASHI. Did not know this man.

FUJITA. First denied knowledge of this man, but when challenged with the fact that FUJITA knew him, he admitted lying, and he said he last saw FUJITA with AKIBA at LANGA. They said they were coming to MAKASSAR, but prisoner professed not to know the reason.

SEKIGUCHI.

Saw him at LANGA.

OKUMURA.

A member of the KEIRIBU, saw him at LANGA at the end of Oct.

HOSHI. Ditto

NAGAYAMA. as for HOSHI.

FUJIMOTO.

A member of the KEIRIBU, saw him at LANGA on 20 Oct 45.

KAJIMOTO. Ditto

TOYAMA. ""

OMI. A member of the KEIRIBU, saw him at LANGA on 20 Oct 45.

Prisoner disclaimed any connection with the Red and White Movement. He said he had heard of Lt Comdr HANADA and the HANADA KIKAN, but knew only the names.

Prisoner did not know ARATAME, KUBOTA, IKEYA, or KONDO.

=====

Interrogator 187
16 Nov 45CONTINUATION1. PERSONAL DETAILS.

Name :- HIGASHIKAWA, Kazuo

(Other details as in para 1 Interrogator's report of 14 Nov 45)

2. ASSESSMENT.

Prisoner was told before the Interrogation that, through the many facts previously in our possession, we know that many of his statements are lies. He was warned that if he continued to lie he would perhaps suffer the fate of TOJO and YAMASHITA. However, if he told the truth his treatment might be more lenient.

Prisoner still showed a disregard for the truth, and admitted lying only when faced with incontrovertible evidence that he was.

3. STATEMENT.(a) FUJITA's and AKIBA's letter addressed to HIGASHIKAWA (intercepted outside the Liaison Office)

Confronted with this, and FUJITA's statements prisoner made the following explanation:-

- (i) He declared emphatically that he had never seen RATULANGI or, had any dealings with him.
 - (ii) FUJITA had been mistaken when he said that HIGASHIKAWA was a friend of RATULANGI.
 - (iii) The reason why FUJITA, AKIBA and YOSHIZUMI all tried to contact HIGASHIKAWA was that they knew that he was in MAKASSAR, and being a friend of theirs, could help them in their unauthorised journeys.
 - (iv) With reference to the statement "Please send over one or two men of the Red and White" he said that the Japanese had no connection with the Red and White Movt, but that the Japanese knew that the Red and White were favourable to them, and would help any Japanese in trouble.
- When challenged with the information that two Japanese dressed in native clothes, wearing Red and White badges, and armed with pistol had been terrorizing natives, and had been shot while resisting arrest, he offered no explanation.

(Note:- Shooting of Japanese was on 12 Nov)

When challenged with the fact that he had given no satisfactory reason for his presence in MAKASSAR, and that he had disappeared in the last fortnight, he said that he had not dared to come out because he had heard of the shooting of the Japanese.

Prisoner was then faced with the independent statements of his friends ARZAH and YOSHIZUMI and the fact that YOSHIZUMI's letter failed to be delivered because ARZAH could not find HIGASHIKAWA, the prisoner started to break into an explanation about being hidden in the back of ARZAH's house, but when the interrogator or laughed in his face, he confessed to lying about being in MAKASSAR all the time, and made the following statement.

He left MAKASSAR by prahu on 3 Nov, from the seashore. He did not know who owned the prahu. He arrived at LANGA on 8 Nov 45, and there met IRIE and SEKIGUCHI. Hearing that they and others intended to desert, some to the mountains, some to MALINO, he decided to desert to MAKASSAR, where he had friends. On arrival in MAKASSAR, he remained at the house of ARZAH, till he had heard he was wanted.

Regarding YOSHIZUMI's letter, he said that 'the house he made the request about' referred to the fact that he had asked YOSHIZUMI who was friendly with many Chinese, to get him a house in MAKASSAR where he could stay, and so not bring trouble on ARZAH. He admitted that he had told a lie about the ring during the last interrogation. The facts were as stated by YOSHIZUMI.

RECEIPT.

RECEIPT-

HIGASHIKAWA was given this receipt by an official of the JBA, he did not remember whom, about 20 Sep 45 to give to Lt TAKAMI, but he failed to deliver the receipt, as he was busy in MAKASSAR, and could not go to LANGA. The receipt was given for money lent by the KEIRIBU to the JBA. Hearing that YOSHIKUMI was going NORTH he gave the receipt to him for delivery.

HAYASHI.

The interrogator, bluffing, told the prisoner that a hidden person had identified him as HAYASHI of the YOKKEI TAI, (Note:- this is not so). Prisoner hung his head, did not state that the alleged informant was lying or mistaken, but asserted that his name was HIGASHIKAWA, and that his explanation of his alternative name was correct.

(Note:- The interrogator was not sure that his attitude was due to guilt - i.e., that he really is HAYASHI, or dismay at being accused of being someone he was not.)

(b) CONNECTIONS WITH SECRET ORGANISATIONS.

Questioned concerning his activities when in SOERABAYA, he said he was working for the KEIRIBU, and denied any connection with any secret organisations such as HANADA KIKAN, JOHO KIKAN or TOKUMU KIKAN. He emphatically stated that he knew nothing of these.

He stated that he did not know ATATAME, KUBOTA, IKEYA or KONDO. He further said he did not know KANEKO, Keizo.

(Note;- This latter is probably untrue, as KANEKO was a businessmen wellknown to YOSHIKUMI and the KEIRIBU.)

The prisoner has not yet given satisfactory explanation of three vital points:-

- (1) Why he is also called HAYASHI
- (2) Why he was in MAKASSAR for so long
- (3) FUJITA's statement that he was a friend of RATULANGI's and was often at his house .

.....

RESTRICTED

The information contained in this document is not to be communicated either directly or indirectly to the Press or to any person not authorised to receive it.

ROUTINE ORDERS

by

Lt-Col E S PICKEN

Comd

2/27 Aust Inf BnIn the Field20 Nov 45

30/45

84. DISCIPLINE - FINALISATION OF CHARGES OR INVESTIGATIONS

Personnel who are required for investigations or against whom charges for offences are pending, and witnesses, will NOT be moved from their Coys until all necessary action has been completed.

(Mekassar Force RO 88 of 17 Nov 45)

85. SPEED LIMITS

- (a) Excessive speeds of all types of vehicles in town area, is becoming prevalent.
- (b) Unless the speed limits laid down are adhered to, unnecessary loss of life, grounding of vehicles through wear on tyres and damaging of vehicles will result.
- (c) The following speed limits will therefore be observed:-
- | | | | |
|-------------------|-------|---------------------|--------------------|
| <u>Town Area:</u> | (i) | Cars | 30 M.P.H. 48 Killo |
| | (ii) | Jeeps and Utilities | 25 M.P.H. |
| | (iii) | Trucks (all types) | 20 M.P.H. |
| | (iv) | Motor Cycles | 25 M.P.H. |
- (d) Severe disciplinary action will be taken and licences cancelled in event of non compliance with this order.

(Mekassar Force RO 90 of 17 Nov 45)

86. MEDALS - CAMPAIGN STARS AND CLASPS AND DEFENCE MEDAL - CONDITIONS OF AWARD

- (a) Cases have come to notice where members have worn the ribbons of Campaign Stars, particularly the Pacific Star, without proper approval having first been obtained.
- (b) Attention is directed to RO 233/45 in regard to qualifications necessary and the method of obtaining approval in each individual case as in Section (11) and para 92 of Section (V).
- (c) Members who are clearly entitled to Stars will obtain the approval of their Commanding Officer on the appropriate pro form given in Section (V) and will not wear the ribbon until such written approval has been obtained. In the case of members whose eligibility partly or wholly depends on attachments for duty or visits etc., referred to in para 4 of Section (11), applications will be submitted to the Adjutant-General (DPS LH) through the usual channels, and these applications will be decided by the Commander-in Chief.

- (d) No member will wear a ribbon until written approval is given either by his Commanding Officer under Section (V) or by AG's Branch LH, on the decision of the Commander-in-Chief under sub-para 4 (b) and (c) of Section (11).
- (e) The provisions of this order will be brought to the notice of all ranks.
- (f) Extracts from GRO 233/45 will be promulgated to Coys by Bn H.

(Makassar Force RO 92 of 17 Nov 45)

87. PREVENTION OF HOOKWORM DISEASE

Boots will be worn at all times as a protection against Hookworm infection except when a member is:-

- (a) Actually on the beach
- (b) Playing sport, when sandals may be worn
- (c) Moving to and from the Showers when sandals, slippers or sandals, may be worn
- (d) In bed

(Makassar Force RO 93 of 17 Nov 45)

88. HYGIENE

Attention of all Coys is drawn to Instructions regarding out of bounds area in vicinity of Fort Rotterdam and area surrounding 4 seasons safe.

(Makassar Force RO 96 of 17 Nov 45)

89. EXTERNAL QUARANTINE - ANIMALS - TROOPS RETURNING TO AUSTR.

Subtended is a copy of LHQ memo 136004 of 15 Oct 45 relating to the abovementioned matter for information and necessary action:-
"GRO 53/1945 and LHQ 110365 of 27 Aug 45 have been issued on the above subject and I require strict compliance with the orders in these two publications.

Articles have appeared in "Salt" explaining the reasons for these orders and the booklet entitled "Mascot Menace" is in course of publication for distribution to troops outside the mainland to impress on them the necessity for strict compliance with orders and instructions regarding animals etc. quarantine.

I cannot stress too highly the danger to Australian agriculture and to Australian health of disregard of these orders. The following diseases which do not occur in Australia exist in the Indies and Asiatic territories and as there were no quarantine restrictions observed by the Japanese during occupation of New Guinea and the Solomons, it must be assumed that such diseases are likely to exist there also. In some cases the recurrence of the diseases have been known in Australia. These have in most cases been traced to disregard of quarantine regulations and their spread has been obviated by action taken by the Health Department

Disease	Animals affected	Remarks
Anthrax	Most animals	Transmitted by direct infection. A few cases have occurred in Australia
Glanders	Horses, donkeys etc	Method of transmission by direct infection. No cases in Australia.

Disease	Animal affected	Remarks
Psittacosis	Wild Birds, chiefly parrots	Method of transmission by direct infection. Few cases have occurred in Australia.
Rabies	Dogs, monkeys and other animals	Known also as hydrophobia. Has not occurred in Aust. Method of transmission direct infection.
Tularemia	Squirrels	Method of transmission direct infection. Not known in Australia.
Equine Encephalomyelitis	Horses, donkeys etc	Transmitted by mosquito and tick. Unknown in Aust.
Distomiasis	Cats, dogs & pigs	Not known in Australia. Transmitted by medium of crabs and snails.
Leptospirosis (Weil's Disease)	Dogs & rats	Transmitted by rats. Some cases have occurred in Australia.

All the above diseases are transmissible to human beings.

Foot & Mouth Disease and Rinderpest	Cattle	Method of transmission by direct infection. Was not known in Australia.
Dourine	Horses, donkeys etc.	Mode of transmission is by contact. Has not occurred in Australia.
Swine Fever	Pigs	Direct infection. Has not occurred in Australia.
Fowl Pest	Birds	By direct infection. Has not occurred in Australia.

Where the term "direct infection" is used in the "Remarks" Column it means disease is transmitted only by direct contact, but also by contamination materials such as horns, hides, meat, droppings etc..

In addition to the above diseases which do not present a complete list there are numerous ticks, insects, plant diseases and noxious weeds in the territories concerned which do not exist in Australia and against which Australian plants, animals and human beings have not acquired immunity.

The spread of the Rabbit, Lentana, Gorse, Briar and Prickly Pear in Australia are instances of what can happen after the introduction of animal or vegetable pests, even in small quantities.

All ranks are to be informed of the dangers involved in bringing back to Australia as curios or mascots any of the articles mentioned in the GRO and I desire that you impress on all Officers the necessity for the strictest policing of this GRO whenever embarkation or disembarkation of personnel under their control or command takes place."

(Makassar Force RO 97 of 17 Nov 45)

90. AREAS OUT OF BOUNDS - EMPRESS HOTEL

(a) The Empress Hotel is, at present, the only home for many Dutch people in MAKASSAR, and also for transient officials. Its accommodation is very limited and the large numbers of Australian personnel using the lounge daily, preclude its use by resident guests.

(b) For these reasons, the Empress Hotel is placed Out of Bounds to all ranks of RAN, AMF and RAAF on and from 20 November 1945.

(c) This order will be promulgated immediately to all ranks.

(Makassar Force AG527 of 19 Nov 45)

21. MOVEMENT OF ARMY PERSONNEL BY RAAF AIRCRAFT

(a) In order to provide air transport for the maximum number possible, it is essential that personnel proceeding by air to the mainland for release on long service and other grounds, travel as lightly equipped as possible.

(b) Accordingly, all surplus and unserviceable items such as arms, tools, respirators, steel helmets etc. will be withdrawn from all personnel travelling by air prior to their departure from units.

(c) Kits will be inspected by Coys prior to departure of members to ensure that unnecessary items and souvenirs which are unauthorised, are NOT included.

(Makassar Force RO 99 of 17 Nov 45)

H. J. Frost. Lt
Adjt 2/27 Aust Inf Bn

Notices

TABLE TENNIS TOURNAMENTS

The Chinese Community is anxious to arrange Table Tennis Tournaments with Australian servicemen.

Units of personnel interested should contact Mr GRIPPER of YMCA as soon as possible.

MESSAGE FORM

Register No.

Call	Ser. No.	Priority	Transmission Instructions
			APPX G 108.

ABOVE THIS LINE FOR SIGNALS USE ONLY

FROM (A)	Originator 2/16 BN	Date—Time of Origin 21 0830 I	Office Date Stamp
For Action 21 BDE			Message Instructions GR
TO	(w) For Information (INFO.) 2/27 Bn BONTHAIN WATAMPONE MALINO SOENGGOEEMINASA		

ORIGINATOR'S No.

01 UNCLASSIFIED (.) SITREP No 39 to 210830 I (.) Makassar

20 NOV 1 Jap named Petty Officer HORIKAWA SHIGIAIKO living with natives captured along with sword at OEDJOENGBOELO approx 34 KM from Makassar on MALINO RD Jap held 2/16 Bn(.) Patrol continued to MANOEDJOE where pistol was recovered from Native Chief named LOMBA (.) Cpl Cook MCU arrived WATAMPONE 201600 I (.) WATAMPONE SITNOR (.) BONTHAIN SITNOR (.) MALINO SITNOR A(.) Bonthain patrol to BOELOEKOEMBA found two undeclared dumps of clothes and sugar also 1 Jap with assumed Chinese name reported at ~~KXXXX~~ KAEJANG ordered to be kept in gaol KARANG at BONTHAIN and SOEGARD(.) Arrested by NICA

This message may be sent AS WRITTEN by any means { except } Wireless	If liable to be intercepted or fall into enemy hands, this message must be sent IN CIPHER	Originator's Instructions Degree of Priority	Time	System	Op
			THI or TOR		
Signed	Signed		Time Cleared		

MESSAGE FORM

Register No.

Call	Ser. No.	Priority	Transmission Instructions
------	----------	----------	---------------------------

APPX G 110.

ABOVE THIS LINE FOR SIGNALS USE ONLY

FROM (A)	Originator 2/16 BN	Date—Time of Origin 21 1800 I	Office Date Stamp
For Action			
MAKFORCE			
TO	(w) For Information (INFO.) 2/27 BN		Message Instructions GR

ORIGINATOR'S No.

I 1 (.) UNCLASSIFIED (.) SITREP 46 to 211800 I (.)

MAKSSAR (.) Patrol to ATA ref 641158 and TANNOELOWE ref 540110m (.)

To investigate report of natives manning MMGs at Rd Block (.) Patrol NOT yet returned from Malino (.) All stores from SALATOA returned to MALINO for safe keeping (.) Patrol to BABELAPIE report area almost deserted (.) SITNOR (.) MAROS SITNOR (.) BONTCHAIN (.) SITNOR (.)

WATAMPONE Dr Ratulangi apprehended and held at WATAMPONE on his way to BOELOEKOEMBA otherwise SITNOR

<p>This message may be sent AS WRITTEN by any means { except } Wireless</p>	<p>If liable to be intercepted or fall into enemy hands, this message must be sent IN CIPHER</p>	<p>Originator's Instructions Degree of Priority</p>	<table border="1" style="width:100%; border-collapse: collapse;"> <tr> <td style="width:33%;">Time</td> <td style="width:33%;">System</td> <td style="width:33%;">Op</td> </tr> <tr> <td>THI or TOR</td> <td></td> <td></td> </tr> <tr> <td>Time Cleared</td> <td></td> <td></td> </tr> </table>	Time	System	Op	THI or TOR			Time Cleared		
Time	System	Op										
THI or TOR												
Time Cleared												
Signed	Signed											

MESSAGE FORM

Register No.

<i>Call</i>	<i>Ser. No.</i>	<i>Priority</i>	<i>Transmission Instructions</i>
			APPX G 115 A

ABOVE THIS LINE FOR SIGNALS USE ONLY

FROM (A)	<i>Originator</i> 2/16 BN	<i>Date—Time of Origin</i> 22 0830 I	<i>Office Date Stamp</i>
<i>For Action</i>			
TO	21 BDE <i>(w) For Information (INFO.)</i>	2/27 BN	<i>Message Instructions</i> GR
MALINO WATAMPONE MAROS BONTHAIN SOENGGOEEMINASA			

ORIGINATOR'S No.

0 1 (.) UNCLASSIFIED (.) SITREP 40 to 220830 I (.)

WATAMPONE night 21 NOV (.) One native killed by stabbing in picture theatre (.) Police investigating (.) Patrol to BOELOEKOEMBA located two additional dumps containing cloth and sugar (.) KARAENG of BONTHAIN sent to Makassar for questioning (.) MALINO removal of SAA continuing also survey of Engineering equipt being carried out by Ordnance Elements of 2/6 Fd Amb arrived MALINO 20 NOV

<p><i>This message may be sent AS WRITTEN by any means</i> { <i>except</i> } <i>Wireless</i></p> <p>Signed</p>	<p><i>If liable to be intercepted or fall into enemy hands, this message must be sent IN CIPHER</i></p> <p>Signed</p>	<p><i>Originator's Instructions</i> <i>Degree of Priority</i></p>	<table border="1" style="width:100%; border-collapse: collapse;"> <tr> <td style="width:33%;"><i>Time</i></td> <td style="width:33%;"><i>System</i></td> <td style="width:33%;"><i>Op</i></td> </tr> <tr> <td>THI or TOR</td> <td></td> <td></td> </tr> <tr> <td><i>Time Cleared</i></td> <td></td> <td></td> </tr> </table>	<i>Time</i>	<i>System</i>	<i>Op</i>	THI or TOR			<i>Time Cleared</i>		
<i>Time</i>	<i>System</i>	<i>Op</i>										
THI or TOR												
<i>Time Cleared</i>												

MESSAGE FORM

Register No.

Call	Ser. No.	Priority	Transmission Instructions
			APPX G 117.

ABOVE THIS LINE FOR SIGNALS USE ONLY

FROM (A)	Originator 2/16 BN	Date—Time of Origin 23 0920 I	Office Date Stamp
--------------------	-----------------------	----------------------------------	-------------------

For Action

MAKFORCE

TO	(w) For Information (INFO.) 2/27 Bn	Message Instructions GR
-----------	--	--------------------------------

ORIGINATOR'S No.

O I UNCLASSIFIED (.) SITREP 43 to 230920 I (.) MALINO

14 drums of petrol located SALATO (.) BONTCHAIN one Formosan brought from KADJANG (.) Makassar patrol, to POATA report NO sign of Red & White activity (.) WATAMPONE 222200 I natice working for NICA stabbed (.)

Police have arrested one Jap at SINDJAI to be returned to WATAMPONE 23 NOV (.) DR RATULANGI leaving WATAMPONE for Makassar 230900 I

<p>This message may be sent AS WRITTEN by any means { except } Wireless</p>	<p>If liable to be intercepted or fall into enemy hands, this message must be sent IN CIPHER</p>	<p>Originator's Instructions Degree of Priority</p>	<table border="1" style="width:100%; border-collapse: collapse;"> <tr> <td style="width:33%;">Time</td> <td style="width:33%;">System</td> <td style="width:33%;">Op</td> </tr> <tr> <td>THI or TOR</td> <td></td> <td></td> </tr> <tr> <td>Time Cleared</td> <td></td> <td></td> </tr> </table>	Time	System	Op	THI or TOR			Time Cleared		
Time	System	Op										
THI or TOR												
Time Cleared												
Signed	Signed											

MESSAGE FORM

Register No.

Call	Ser. No.	Priority	Transmission Instructions
			APPX G 120

ABOVE THIS LINE FOR SIGNALS USE ONLY

FROM (A)	Originator 2/16 BN	Date—Time of Origin 23 1820 I	Office Date Stamp
<i>For Action</i>			
MAKFORCE			
TO	<i>(w) For Information (INFO.)</i>		Message Instructions GR
2/27 BN SOENGGOEEMINASA MAROS MALINO WATAMPONE BONTHAIN			

ORIGINATOR'S No.

02 (.) UNCLASSIFIED (.) SITREP 44 to 231800 I (.) Makassar

Dr RATULANGI returned to his house MAROS Mai HERRMAN attended meeting of chiefs concerning Aust Army Proclamation (.) BONTHAIN Force increased to One Coy str. (.) MAK SITNOR (.) MAROS Native had right hand severed in quarrel culprit imprisoned by NICA Police (.) Two natives houses searched by NICA and Australian Personnel NO Grenades were found

This message may be sent AS WRITTEN by any means { except } Wireless	If liable to be intercepted or fall into enemy hands, this message must be sent IN CIPHER	Originator's Instructions Degree of Priority	Time THI or TOR	System	Op
Signed	Signed		Time Cleared		

MESSAGE FORM

Register No.

Call	Ser. No.	Priority	Transmission Instructions
			APPX G 122.

ABOVE THIS LINE FOR SIGNALS USE ONLY

FROM (A)	Originator 2/16 BN	Date—Time of Origin 24 0900 I	Office Date Stamp
--------------------	-----------------------	----------------------------------	-------------------

For Action

TO	2 (w) For Information (INFO.) 2/27 BN	Message Instructions GR
-----------	---	--------------------------------

ORIGINATOR'S No.

0 1 (.) UNCLASSIFIED (.) SITREP 45 to 240900 I (.) Patrol
 1 Off and 4 ORs to MALALANG map ref approx 546245 investigate native
 report of two Japs in area(.) Japs reported to be unarmed but had left
 221700 I (.) One native held for interrogation (.) MALINO RD BLOCK
 now at 536230 (.) Two Japs apprehended C Coy 231800 I now held this
 HQ(.) Two Japs brought in from SOENGGOEEMINASA 240900 I arrangement
 made with ATIS for interrogation

This message may be sent AS WRITTEN by any means { except } _____ } Wireless	If liable to be intercepted or fall into enemy hands, this message must be sent IN CIPHER	Originator's Instructions Degree of Priority	<table border="1" style="width:100%; border-collapse: collapse;"> <tr> <td style="width:33%;">Time</td> <td style="width:33%;">System</td> <td style="width:33%;">Op</td> </tr> <tr> <td>THI or TOR</td> <td></td> <td></td> </tr> <tr> <td>Time Cleared</td> <td></td> <td></td> </tr> </table>	Time	System	Op	THI or TOR			Time Cleared		
Time	System	Op										
THI or TOR												
Time Cleared												
<i>Signed</i>	<i>Signed</i>											

FIELD RETURN OF OFFICERS

Army Form W.3008
(Adapted) (Page 1)
(Revised Jan., 1943)

C9 45. (Serial No.)

At 0600 Hrs. Saturday ^{24 11} / ⁵ / 194 ^{2/27 Aust Inf} (Unit)
 II. 120 3 ³³ / ⁷⁶⁹ Bn 1 ³²
 W.E. / / OFFRS. O.R's. + OFFRS. O.R's. ATT. BY W.E. G126

PART A.—POSTED STRENGTH, SURPLUS OR REINFORCEMENTS REQUIRED.

W.E. EXCLUDING ATTACHED.				DETAIL.	ATTACHED ALLOWED BY W.E.									
Rein'ts Required.	Deficient W.E.	Surplus to W.E.	Posted Strength.		Arm or Corps.	Posted Strength.	Surplus to W.E.	Deficient W.E.	Rein'ts Required.					
NR	3		1	Lieut.-Colonels Majors Captains Lieutenants Quarter-masters A.A.N.S. and A.A.M.W.S. Offrs. Civilians Counting as Offrs.	A/MC	1								
NR	3	1	6 21											
NR	6	1	28			1								
Analysis of Part A to be shown here by ALL units. Only units notified in para. 10 of instructions for compilation of form will complete Part E(1) & E(2).				DETAIL	A.I.F.	C.M.F.	A.W.A.S.	A.A.N.S.	A.A.M.W.S.	CIVIL.	R.A.N.	R.A.A.F.	**	TOTAL.
				A.	29									29
				E.(1)										
				E.(2)										

* Insert detail of higher ranks as necessary.
 ** Personnel belonging to a category not provided for in the analysis will be shown in this Col. Particulars will be shown, e.g., 20 U.K. Forces; 10 N.Z. Forces.

PART B.—PARTICULARS OF OFFICERS JOINED OR QUITTED DURING WEEK.

OFFICERS JOINED DURING WEEK

Army No.	Rank.	Name and Initials.	Unit From.	Date.	CAUSE.
VX112203	Lt	GODDARD RPF	2/10 Aust Inf Bn	22/11/45	Transfer
VX108608	Lt	SLATER TW	2/31 " Bn	"	"
VX134966	Lt	RITCHIE A	2/1 Aust MG Bn	"	"
VX108067	Lt	COOPER HW	2/6 Aust Pd Regt	"	"
NX124606	Lt	BRYEN CR	2/9 Aust Inf Bn	"	"
SX20300	Lt	McLEAN MS	" " " " "	"	"

OFFICERS QUITTED DURING WEEK.

Army No.	Rank.	Name and Initials.	Unit To.	Date.	CAUSE.
SX2920	Maj	NICHOLLS F J			Long Service Release Previously shown as Leave
NX34661	Capt	GORDON D R			" " "
SX9455	Maj	SIMS C A W	2 Div Demob Force	22/11/45	Long Service Release
SX2775	Lt	MACPHERSON W N	" " "	"	" " "
VX117499	Lt	HILL K V	1 Aust Base Sub Area D D		Seconded - previously shown as detached

PART C.—DESCRIPTION OF OFFICERS WHOSE RETURN TO (Unit) IS PARTICULARLY REQUESTED. / / 194.

Army No.	Rank.	Name and Initials.	REMARKS (e.g., present whereabouts if known).

2/27 Aust Inf Bn Unit

C9 / 45 (Serial No.)

PART D.—NOMINAL ROLL OF OFFICERS ON POSTED STRENGTH

At 0600 Hrs. Saturday 24/11/1945 (Total to agree with Columns 4 and 7 of Part A.)

1	2	3	4	5	6	7	8
Substantive Rank and Higher Temporary Rank if Held.	Army Number.	Surname.	Initials.	Posting.	Whether present with Unit (insert Yes or No)	If not present with Unit, state how employed.	Date of Detachment.
t-Col	VX46	PICKEN	KS	OO	YES	DI V 284D	
apt	SX4516	CRAWTER	JO		YES	DI S 196D	
"	SX2750	KIMBER	URS	OCACEY	YES	DI S N 247	
"	SX2795	TRINERBY	AR	OCDCOY	YES	DI S N 255S	
"	HX127207	FISHER	OM		NO	Det H. Makassar Force	
"	SX9362	REDDIN	JW	OCBCOY	YES	DI S 233	
"	SX6706	LANGLFORD	P	OCDCOY	YES	DI S 232	
Lt	SX26413	JAMES	AC		YES	DI S 190	
"	SX21714	PROBT	HK	Adjt	YES	DI S 223	
"	SX12346	JOHNSTON	WAH		YES	DI S N 158	
"	HX114328	YOUNG	HA		YES	DI N 214	
"	SX2707	FRIST	LP		YES	DI S MN 251S	
"	HX106501	LILLYMAN	DL		NO	DI N 181H Makforce	
"	HX91315	HORNIS	VCM	IO	YES	DI N 179	
"	VX61664	DUNCAN	JL	OC711	YES	DI V N 148	
"	HX499	DEVINE	OV		YES	DI W D 196S	
"	SX37403	COTTRILL	HC		YES	DI S 213	
"	HX100872	MEDERMOTT	KV	SI	YES	DI N 263D	
"	HX37394	KORSE	JE		YES	DI N N 277D	
"	HX69270	MCQUIRE	HA		NO	Det 65 Aust Inf Bn	
"	HX22118	DOWELL	AE	OC1P1	YES	DI N 146	
"	HX29819	WHITE	PH	OC12P1	YES	DI W 144	
"	VX112203	GODDARD	HPT		YES	DI V 132	
"	VX108608	SLATER	TW		YES	DI V DEN 144	
"	VX134996	RITCHIE	A		YES	DI V N 261	
"	VX108007	COOPER	HR		YES	DI V 134	
"	HX124606	BRYEN	CR		YES	DI N T 134	
"	SX20300	MOLAN	MS		YES	DI S A 146	
Capt	SX22302	FAIRLEY	J	IMO	YES	A/MC Att DI S 185	

PART E.—NOMINAL ROLL OF OFFICERS ATTACHED FROM OTHER UNITS.

Substantive Rank and Higher Temporary Rank, if Held.	Army Number.	Name and Initials.	Unit.	Date of Attachment.	Nature of Attachment.
SP	HX77248	DRYDEN AF	AACHD	27/3/45	Chaplain DIN/R/200
P	B3-322	CRIPPER M	YMCA	27/9/45	YMCA Rep

24 Nov 45

Date of Despatch

H.K. Ince Capt.

AD Signature of Commander

2/27 Aust Inf Bn

Unit

Army Form W.3009
(Adapted) (Page 2)
(Revised Jan., 1943)

Serial No.

PART E. Detail of Present Strength and Reinforcements required as shown in Part A of Army Form W.3009 at 0600 Hours Saturday / 11 / 1945.

Details of Tradesmen. GROUP I.	W.E.	Posted Strength.	Reints. Required.	Details of Tradesmen. GROUP I. (cont.)	W.E.	Posted Strength.	Reints. Required.	Details of Tradesmen. GROUP II. (cont.)	W.E.	Posted Strength.	Reints. Required.	Details of Tradesmen. GROUP III. (cont.)	W.E.	Posted Strength.	Reints. Required.
Ammunition Examiners				Surveyors, Engineering				Operating Room Assts.				G.P.O. Assistants			
Armament Artificer Fitter				Surveyors, B.A.A.				Operator, Keyboard				Hammermen			
Armament Artificer Fitter (Electrical)				Surveyors, Topographical				Operator, Line				Leather Stitchers			
Armament Artificer Fitter (M.V.)				Surveyors, Trigonometrical				Operator, Signal				Orderlies, Nursing			
Armament Artificer Fitter (A.F.V.)				Toolmakers				Operator, Switchboard				Orderlies, Nursing Mental			
Armament Artificer Instrument				Turners				Operator, Wireless				Plate Layers	4	3	
Armament Artificer Radio				Watchmakers				Opticians				Rangetakers			
Armament Artificer Signals				Welders				Painters				Riveters			
Armament Artificer Wireless								Panel Beaters				Roughriders			
Artificer, Artillery								Photographer, Dry Plate				Saddlers			
Artificer, Engine								Predictor Numbers				Saddletree makers			
Blacksmiths								Printers				Shoemaker and Boot Repairer			
Bricklayers	1							Radiographers				Stevedores			
Computors								Riggers				Stokers, Staty. Engine			
Cooks, Hospital				GROUP II.				Sawyers				Storemen, Technical	4	2	
Coppersmiths				Armourers				Signallers	27	23		Tailors			
Dispensers				Axemen				Signwriters				Textile Refitters			
Draughtsmen				Bakers				Telescope Identfn. Numbers				Tinsmiths			
Draughtsmen (Architectural)				Bty. Comd's. Asst.				Well Borers				Vulcanizers			
Draughtsmen (Engineering)				Boilermakers				Wheelers				Wagon Erectors			
Draughtsmen (Mechanical)				Carpenters				Winchman				Whitesmiths	1	1	
Draughtsmen (Topographical)				Carpenters and Joiners				Wireman							
Electricians				Cooks				Woodturners							
Electricians (M.V.)				Dental Mechanics											
Electricians (Signals)				Driver-Mech. (Eng. and Med.)											
Fitters				Driver-Operator											
Fitters (Cycle)				Drainers											
Fitters (Electrical)				Electricians											
Fitters (Gun)				Electricians (Engineers)											
Fitters (Instrument)				Fire Control Operators											
Fitters (M.V.)				Gun Operator				GROUP III.				DETAILS OF NON-TRADESMEN.	73	24	
Fitters, Railway Signal				Hatchman				Battery Surveyors	1	1					
Fitters, Signals				Height Taker				Butchers	13	8					
Grinder, Precision				Helio Operator				Clerks							
Mechanics, Instrument				Instrument Operator				Clerks, Supply							
Mechanics, Instrument (Signals)				Intelligence Duties				Clerks, Technical							
Mechanics, Instrument (Surgical)				Joiners				Coach Trimmers							
Mechanics, Radio				Lineman				Concretors							
Mechanics, Typewriter				Lineman, Signals				Cooks							
Mechanics, Wireless				Lithographers				Dental Clerk Orderlies							
Millwrights				Machinists, Metal				Despatch Riders							
Operators, Excavator				Machinists, Wood				Draughtsmen, Signals							
Pattern Maker				Masons				Drivers, H.T.							
Pharmacist				Masseurs				Driver Mechanics							
Photographer, Wet Plate				Mechanics, M.T.				Driver Tptn. Plant							
Photewriter				Miners				Engine Hands, L.C.	1	1					
Plumber				Moulders				Equipment Repairers							
Saw Doctors				Nurses, Trained				Farriers							
Surveyors				Observation Post Assts.				Fitters' Mates	8	8					
								Gun Layers							
CARRIED FORWARD	1			CARRIED FORWARD	17	13		CARRIED FORWARD	66	54	4	Totals of columns marked * to agree with columns 4 and 7, and 1 and 10 of Part A. respectively.	801	625	34

NOTES.—(a) If rank other than private is involved give details on back.
(b) Authorised trades or specialists not included in list will be added as required in spaces provided.
(c) Where A.W.A.S. and/or A.A.M.W.S. personnel are desired show details on back.
(d) Where replacement not desired note accordingly on return by insertion of N.R. in col. "Reints. Required."
(e) Where any request or notation is made on back of form, the words "See Back" should be written in one of the blank spaces on this page.

Date of Despatch

Signature of Commander

DETAIL OF NCOs

Trade	Rank	WE	PS	Surp	Def
RSM	WO1	1	1		
RQMS	WO11	1	1		
CSM	WO11	5	2		3
CQMS	WO11	5	2		3
Rifle Pl	Sjt	12	8		4
Signal	Sjt	1			1
MMG	Sjt	3	1		2
Mortar	Sjt	5	1		4
Tk A	Sjt	3	1		2
Pnr	Sjt	1			1
Hailor	Sjt	1			1
Tech Stores	Sjt	1	1		
Pro	Sjt	1			1
S/Bearer	Sjt	1	1		
Ord Room	Sjt	2	1		1
Int	Sjt	1			1
Canteen	Sjt	1	1		
Rifle Sec	Cpl	36	23		13
Signal	Cpl	4	1		3
MMG	Cpl	2			2
Mortar	Cpl	5			5
Tk A	Cpl	4			4
Pnr	Cpl	4	2		2
Tailor	Cpl	1	1		
S/Bearer	Cpl	2	1		1
Int	Cpl	2	1		1
Clerks	Cpl	6	3		3
Tpt	Cpl	1	1		
		112	54		58
ATTACHED					
AAMC					
Hygiene	Sjt	1	1		
RAP Orderly	Sjt	1			1
Chiropodist	Cpl	1			1
AACC					
Shoemaker	Cpl	1	1		
AACC					
Caterer	WO11	1	1		
Cooks	Sjt	5	5		
Cooks	Cpl	5	2		3
AAPC					
Pay Clerk	Sjt	1	1		
Pay Clerk	Cpl	1			1
AAPS					
Postal	Sjt	1			1
		18	11		7

Signature of Commander

Date of Despatch

MESSAGE FORM

Register No.

Call	Ser. No.	Priority	Transmission Instructions
------	----------	----------	---------------------------

APPX G #28.

ABOVE THIS LINE FOR SIGNALS USE ONLY

FROM (A)	Originator 2/16 BN	Date—Time of Origin 25 0900 I	Office Date Stamp
For Action MAKFORCE			
TO	(w) For Information (INFO.) 2/27 BN		Message Instructions GR

ORIGINATOR'S No.

OI UNCLASSIFIED (,) SITREP 46 to 250800I (.) WATAMPONE
Trucks with replacements arrived 241530I and departed with discharge
pers for Makassar(.) BONTMAIN Capt Madigan & Pl established BOELOEKOMB
)A(.) Patrol from BONTMAIN to MANGARABOMBAN (.) Map ref 472888 found
five dumps contents consisting of mostly shovels fuses detts gunpowder
32 drums benzine and sump oil cement and bitumen (.) the Kampong was
very friendly and everything appeared to be in order

<p>This message may be sent AS WRITTEN by any means { except } Wireless</p>	<p>If liable to be intercepted or fall into enemy hands, this message must be sent IN CIPHER</p>	<p>Originator's Instructions Degree of Priority</p>	<table border="1" style="width:100%; border-collapse: collapse;"> <tr> <td style="text-align:center;">Time</td> <td style="text-align:center;">System</td> <td style="text-align:center;">Op</td> </tr> <tr> <td style="text-align:center;">THI or TOR</td> <td></td> <td></td> </tr> <tr> <td style="text-align:center;">Time Cleared</td> <td></td> <td></td> </tr> </table>	Time	System	Op	THI or TOR			Time Cleared		
Time	System	Op										
THI or TOR												
Time Cleared												
Signed	Signed											

MESSAGE FORM

Call	Ser. No.	Priority	Transmission Instructions
			APPX G 134

ABOVE THIS LINE FOR SIGNALS USE ONLY

FROM (A)	Originator 2/16 BN	Date—Time of Origin 26 1800 I	Office Date Stamp
--------------------	-----------------------	----------------------------------	-------------------

For Action

MAKFORCE

TO	Message Instructions
(w) For Information (INFO.)	GR
2/27 Bn SOENGGOEEMINAS BONTHAIN WATAMPONE BOELOEKOEMBA MALINO MAROS	

ORIGINATOR'S No.

0 2 UNCLASSIFIED (.) SITREP 49 to 261800I (.) BONTHAIN area

(.) One unidentified A/C flew over Bonthain between 0330I and 0350 I night of 25-26 NOV circled three times and fired one Very light RED had navigation lights was painted black and appeared to have very large wing span motors sounded loud but NOT powerful(.) Headed in EAST direction on (.) BOELOEKOEMBA reports plane approached landwards and departed same direction(.) At 1330I 26 NOV patrol from this HQ 1 & 12 left for BANKALA (.) Object to investigate reported injuries to Chief of BANKALA name INDARA and village men by explosions patrol picked up chief who took them to huts contained two men one woman and child severely burnt(.) The fires as far as can be ascertained were in three ammn dumps previously reported and were caused by interference with fuses one of these dumps contained five inch naval shells from which all cordite had been extracted(.) The third dump consisted of approx 200 - 500lb bombs and several 250 lb bombs ten men were killed at this dump probable cause of death explosion of one 250 lb bomb NO members of village could give any cause for deaths all they heard was explosion and found bodies(.) chief INDARA of BANKALA now held this HQ for interrogation regarding previous thefts of arms

This message may be sent AS WRITTEN by any means { except } Wireless	If liable to be intercepted or fall into enemy hands, this message must be sent IN CIPHER	Originator's Instructions Degree of Priority	<table border="1" style="width:100%; border-collapse: collapse;"> <tr> <td style="text-align:center;">Time</td> <td style="text-align:center;">System</td> <td style="text-align:center;">Op</td> </tr> <tr> <td style="text-align:center;">THI or TOR</td> <td></td> <td></td> </tr> <tr> <td style="text-align:center;">Time Cleared</td> <td></td> <td></td> </tr> </table>	Time	System	Op	THI or TOR			Time Cleared		
Time	System	Op										
THI or TOR												
Time Cleared												
Signed	Signed											

MESSAGE FORM

Register No.

Call	Ser. No.	Priority	Transmission Instructions
------	----------	----------	---------------------------

ABOVE THIS LINE FOR SIGNALS USE ONLY

APPX G 135.

FROM (A)	Originator MAKFORCE	Date—Time of Origin 26 1810 I	Office Date Stamp
<i>For Action</i>			
LAND OPS			
TO	<i>(w) For Information (INFO.)</i>		Message Instructions
	2/27 BN		GR

ORIGINATOR'S No.

GI 142 (.) UNCLASSIFIED (.) SITREP 61 to 261800 I (.)
 2/14 BN (.) SITNOR (.) 2/16 BN (.) One unidentified a/c circled
 BONTCHAIN at 260330 I (.) Fired RED Very Light and proceeded EAST
 beyond BOELOEKOEMBA investigating (.) Ten Indonesians killed and four
 Indonesians injured in explosions caused by native interference of amn
 dump at BANKALA ref 517287 sheet 75/1/50000 (.) 2/27 SITNOR (.)
 Surveillance party under Maj O'Day (.) Party arrived PALOPA 261200 I
 (.) All informed

This message may be sent AS WRITTEN by any means { except } _____ } Wireless	If liable to be intercepted or fall into enemy hands, this message must be sent IN CIPHER	Originator's Instructions Degree of Priority	Time	System	Op
			THI or TOR		
Signed	Signed		Time Cleared		

MESSAGE FORM

Register No.

Call	Ser. No.	Priority	Transmission Instructions
			APPX G 137

ABOVE THIS LINE FOR SIGNALS USE ONLY

FROM (A)	Originator 2/16 BN	Date—Time of Origin 27 0830 I	Office Date Stamp
For Action MAKFORCE			
TO	(w) For Information (INFO.) 2/27 BN		Message Instructions GR

ORIGINATOR'S No.

0 1 Unclassified (.) SITREP 56 to 270800 I Bonthain area(.)

Patrol to MALAKADJI ref 9299 MAKOERING Street recovered 1 shotgun 1
.22 rifle and amn also one HANDLY Compass Mk 9 No 15318 has had little
use(.) WATAMPONE AREA(.) Patrol 2 Off 20 Ors to NENGO AMALI ref
220145 PAMPAMOER WATTANSOTTENG SINGKANG report strong Youth Movement
SINKANG elsewhere quiet(.) Patrol to SINDJAI to arrest one Jap held by
Native police now held WATAMPONE (.) Patrol to OEDJOENGLAMOEROE ref
081850 report natives friendly(.) Otherwise NO Change

<p>This message may be sent AS WRITTEN by any means { except } Wireless</p>	<p>If liable to be intercepted or fall into enemy hands, this message must be sent IN CIPHER</p>	<p>Originator's Instructions Degree of Priority</p>	<table border="1" style="width:100%; border-collapse: collapse;"> <tr> <td style="width:33%;">Time</td> <td style="width:33%;">System</td> <td style="width:33%;">Op</td> </tr> <tr> <td>THI or TOR</td> <td></td> <td></td> </tr> <tr> <td>Time Cleared</td> <td></td> <td></td> </tr> </table>	Time	System	Op	THI or TOR			Time Cleared		
Time	System	Op										
THI or TOR												
Time Cleared												
Signed	Signed											

MESSAGE FORM

Register No.

Call	Ser. No.	Priority	Transmission Instructions
------	----------	----------	---------------------------

ABOVE THIS LINE FOR SIGNALS USE ONLY

APPX G 138

FROM (A)	Originator 2/16 BN	Date—Time of Origin 27 1535 I	Office Date Stamp
For Action MAKFORCE			
TO	(w) For Information (INFO.) 2/27 BN		Message Instructions GR

ORIGINATOR'S No.

I 1 (.) Unclassified (.) LOC-STAT to 271530 I BNHQ with
 B Coy less det Barracks Makassar (.) A Coy HQ and 2 Pls under comd
 Maj Wright at BONTCHAIN with 1 pl under comd Capt Madigan at BOELOEKOE-
 MBA (.) C Coy and three pls under comd Capt Gerke WATAMPONE (.) D Coy
 HQ and one pl at MAROS under comd Lt Robinson on pl under comd Lt Foely
 at MALINO (.) One pl under comd Lt Sinclair at SOENGGOEMINASA one pl
 under comd Lt Ironsides at MANDAI airstrip Jap Compound (.) One sec B
 Coy detached Guarding Cotton Mill at SOENGGOEMINASA

<p>This message may be sent AS WRITTEN by any means { except } Wireless</p>	<p>If liable to be intercepted or fall into enemy hands, this message must be sent IN CIPHER</p>	<p>Originator's Instructions Degree of Priority</p>	<table border="1" style="width:100%; border-collapse: collapse;"> <tr> <td style="width:33%;">Time</td> <td style="width:33%;">System</td> <td style="width:33%;">Op</td> </tr> <tr> <td>THI or TOR</td> <td></td> <td></td> </tr> <tr> <td>Time Cleared</td> <td></td> <td></td> </tr> </table>	Time	System	Op	THI or TOR			Time Cleared		
Time	System	Op										
THI or TOR												
Time Cleared												
Signed	Signed											

MESSAGE FORM

Register No.

Call	Ser. No.	Priority	Transmission Instructions
			APPX G 139

ABOVE THIS LINE FOR SIGNALS USE ONLY

FROM (A)	Originator 2/16 BN	Date—Time of Origin 27 X 1800 I	Office Date Stamp
--------------------	-----------------------	---	-------------------

For Action

MAKFORCE

TO	(w) For Information (INFO.) 2/27 BN MAROS WATAMPONE MALINO BONTCHAIN BOELOEKOEMBA SOENDGOEMI NABA	Message Instructions GR
-----------	---	-----------------------------------

ORIGINATOR'S No.

0 2 (.) Unclassified (.) SITREP 51 to 271800 I (.)
Makassar area (.) 0900 I Patrol 1 and 3 to airfield with map 74/34 C
74/35 A 74/35 B sq 5212 report to follow (.) 1130 I CO left for
WATAMPONE (.) NICA Peace Camp ambulance left with guard to pick up
natives burnt by fire on Nov 26 (.) Returns 1145I with one man two
women and one child (.) 1630 I INDARA chief of BANKALA taken from this
HQ by NICA

<p><i>This message may be sent AS WRITTEN by any means { except } Wireless</i></p> <p>Signed _____</p>	<p><i>If liable to be intercepted or fall into enemy hands, this message must be sent IN CIPHER</i></p> <p>Signed _____</p>	<p><i>Originator's Instructions Degree of Priority</i></p>	<table border="1" style="width:100%; border-collapse: collapse;"> <tr> <td style="width:33%;">Time</td> <td style="width:33%;">System</td> <td style="width:33%;">Op</td> </tr> <tr> <td>THI or TOR</td> <td></td> <td></td> </tr> <tr> <td>Time Cleared</td> <td></td> <td></td> </tr> </table>	Time	System	Op	THI or TOR			Time Cleared		
Time	System	Op										
THI or TOR												
Time Cleared												

MESSAGE FORM

Register No.

Call

Ser. No.

Priority

Transmission Instructions

APPX G 141

ABOVE THIS LINE FOR SIGNALS USE ONLY

FROM (A)	Originator	Date—Time of Origin
	MAKFORCE	27 1800 I

Office Date Stamp

For Action

TO	LAND OPS
	(w) For Information (INFO.)

Message Instructions **GR**

7 Div 2/14 2/16 2/27 BNS

ORIGINATOR'S No.

GI 147 Unclassified (.) SITREP 62 to 271800 (.) Surveillance

Patrol left PALOPA 271000 I arrived PARE PARE 271500 I (.) Population at PALOPA definitely hostile towards patrol (.) Radja refused to cooperate and disobeyed commands of both Aust and Jap commanders (.) FIM well organised and training youths in Barracks this scheme is called "Indonesian Boy Scouts" (.) FIM has guard posts throughout town area and has population well under control (.) Jap forces absolutely inadequate for controlling PALOPA (.) Seven Indonesians arrested and brought to PARE PARE five for being in possession of hand grenades two for chasing Jap Guards (.) Installation NICA and RNIA at KENDARR party arrived KENDARI 270900 I (.) All Unit areas SITNOR all informed

This message may be sent AS WRITTEN by any means { except } Wireless

If liable to be intercepted or fall into enemy hands, this message must be sent IN CIPHER

Originator's Instructions Degree of Priority

Time	System	Op
THI or TOR		
Time Cleared		

Signed

Signed

MESSAGE FORM

Register No.

Call

Ser. No.

Priority

Transmission Instructions

APPX G 149

ABOVE THIS LINE FOR SIGNALS USE ONLY

FROM
(A)

Originator

Date—Time of Origin

Office Date Stamp

MAKFORCE

29 1950 I

For Action

TO

(w) For Information (INFO.)

Message Instructions

GR

2/16 Bn 2/27 BN

ORIGINATOR'S No.

GI 152 (.) Unclassified (.) SITREP No 24 to 291800 I (.)

Disposns (.) 2/16 (.) A Coy less one pl BONTCHAIN onepl BOELOE-
 KOEMBA(.) D Coy with reinforcements reorganised to four pls
 disposed as follows D Coy less three pls MAROS one pl MALINO
 one pl SOENGGOEMINASA one pl MANDAI Airstrip all areas report
 SITNOR All Informed

This message may be sent AS WRITTEN
 by any means { except }
 _____ } Wireless

If liable to be intercepted or fall into
 enemy hands, this message must be
 sent IN CIPHER

Originator's Instructions
 Degree of Priority

Time	System	Op
THI or TOR		
Time Cleared		

Signed

Signed

MESSAGE FORM

Register No.

Call

Ser. No.

Priority

Transmission Instructions

APPX G 152.

ABOVE THIS LINE FOR SIGNALS USE ONLY

FROM
(A)

Originator

Date—Time of Origin

Office Date Stamp

MAKFORCE

30 1930 I

For Action

2/27 BN

TO

(w) For Information (INFO.)

Message Instructions

GR

ORIGINATOR'S No.

GI 153 Unclassified (.) SITREP 65 to 301800 I (.) HMAS

June arrived Makassar PM 30 NOV with Aust Party which installed NICA at KENDARI and 15 Jap civilians ADM from KENDARI (.) Surveillance party under Maj O'Day arrived MADJINE 291515I unable to move by transport to MAMASA MAMOEDJE (.) All patrols being sent to MAMASA and MAM MAMADJE From base at MADJINE (.) KENDARI AREA (.) Det RNIA attacked by natives armed with rifles at junc of KOLANKA & POMELA RDS at 291740 I cas (.) 1 Dutch soldier killed 2 wounded and captured by natives 1 Officer and 2 others missing (.) Two Jap truck drivers wounded (.) Patrol from KOLAKA 291900 I to search for missing men (.) Other areas SITNOR (.) All inform

This message may be sent AS WRITTEN by any means { except } Wireless

If liable to be intercepted or fall into enemy hands, this message must be sent IN CIPHER

Originator's Instructions Degree of Priority

Time	System	Op
THI or TOR		
Time Cleared		

Signed

Signed

2/27 Aust Inf Bn

1 December 45

21 Aust Inf BdeSEQUENCE OF EVENTS

Serial	Date	Time	Event	Remarks
1.	25 Nov 45	0800	Depart MAKASSAR	Aboard HMAS "JUISE"
2.	27 Nov 45	0800	Arrive KENDARI	Anchored approx 6 miles from town.
3.		0900	Disembarkation of Dutch Personnel	
4.		1000	Conference with Capt TANIGUCHI	Japanese Comd came aboard "JUISE" to make arrangements for accommodation, transport etc.
5.		1015		CC AMF party, Naval officers left with Jap Comd and went to Jap HQ for lunch. Jap Comd given instructions re handing over of civil administration to Dutch, handing over of transport to Dutch, Concentration at AIRFIELD.
6.		1300	Inspection of KENDARI Area	<u>Barracks</u> taken over by Dutch. In bad hygienic condition - an abundance of huge rats. Japs. instructed to get place cleaned up. <u>Stores</u> Dumping of arms and ammunition continuing - approx half completed. <u>Natives</u> No demonstrations for or against Dutch. Very quiet. Local Rajah out fishing.
7.		1700	Raising of flags	Postponed owing to absence of Native Chiefs and the Dutch flag. To be held at 281000.
8.		1715	Returned to ship	
9.	28 Nov 45	0730	Incident ashore	Detachment of Dutch troops met party of natives armed with knives. Dutch immediately fired a couple of shots in the air although no effort to attack was made by natives.
10.		0900	Left ship for KENDARI	Aust troops for ceremony comprised: AMF 2 officers 30 ORs RAF 2 officers 40 ORs
11.		1000	Raising of flags	Location- Dutch Civil Administration Building. In presence of about 300 natives, the bugler sounded "General Salute", troops - Dutch and Aust-presented arms, and the British and Dutch national flags were raised. The official party comprised: CC AMF Detach, Executive officer from "JUISE", CC HICA Detach and Rajah of
12.		1200	Departed ^{KENDARI.} KENDARI town for "JUISE"	After ceremony I had another conference with Dutch and Japanese and gave final instructions re responsibilities for law and order, billeting, dumping, movement of 15 Japanese Civil Administration Personnel to MAKASSAR.

Serial	Date	Time	Event	Remarks
13.	28 Nov 45	1400	Jap Civil Admin.	15 Jap Civil Admin personnel came aboard for movement to MAKASSAR. They were checked and searched.
14.		1600	Departed KENDARI for MAKASSAR	
15.	30 Nov 45	1730	Arrived MAKASSAR	Capt FISHER came aboard. Gave him verbal report and despatched Japanese to Liaison Office for billeting.

GENERAL

Political Situation KENDARI -WAWAITOBI - Jap Comd reported this area to be quiet.
 POMALO - KOLUKA - Armed natives in this area. Jap Comd uneasy about this area. Requests increase in arms here in order to carry out his responsibilities re law and order.

Concentration Suggest AIRFIELD as most suitable concentration area, building materials for Barracks etc will be required. No suitable areas in or near KENDARI town for 2,000 troops. Japanese have been instructed to concentrate at AIRFIELD for eventual movement out of CELEBES.

Health Japanese have sickness rate of approximately 4 percent. Very few in hospital. Malaria and stomach troubles main complaints. Japs are unable to obtain enough vegetables. Suggested Japs commence cultivation to provide their own vegetables.

Langston
 Capt
 OC KENDARI Detachment

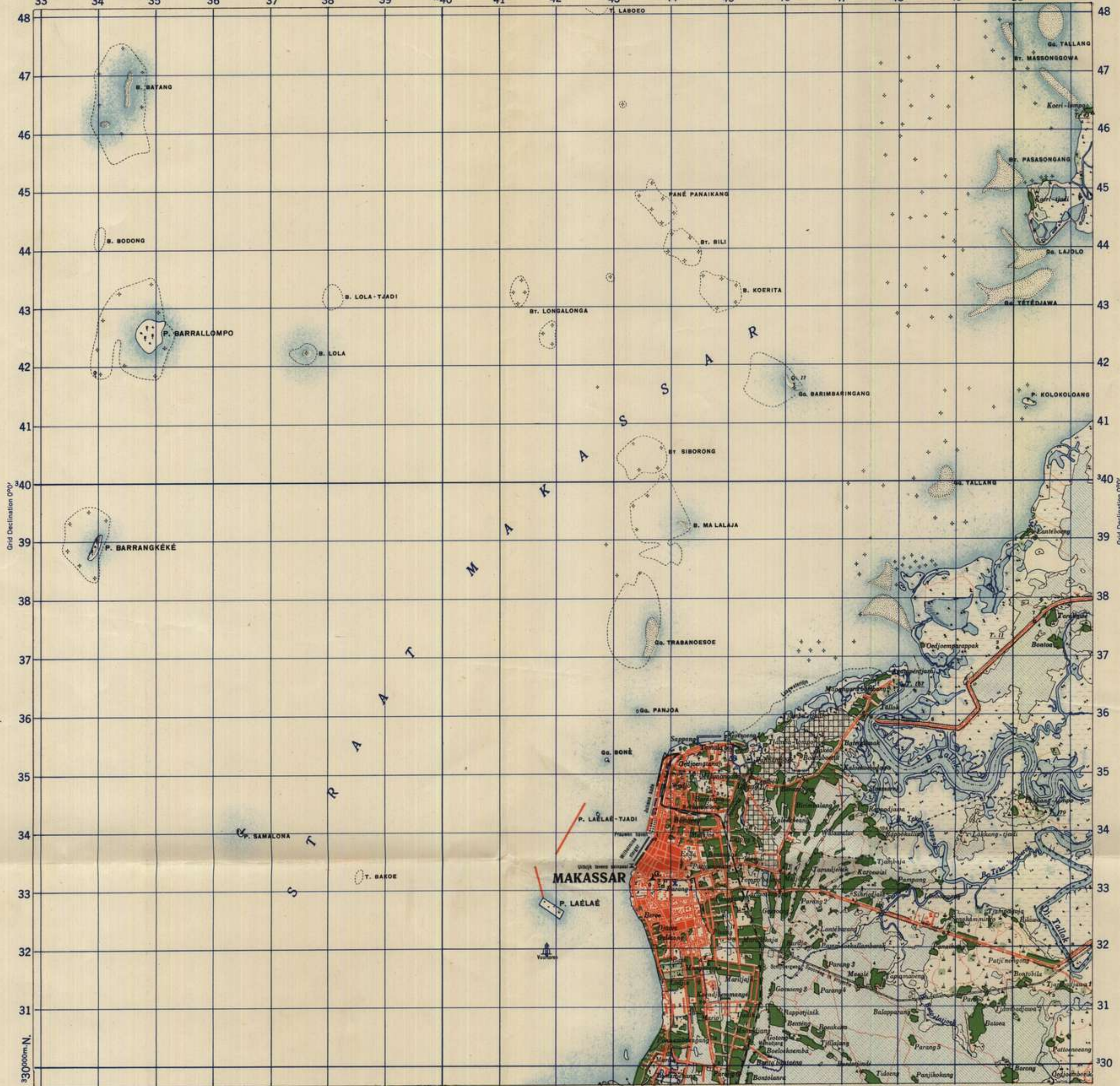

4933000m E. 34 35 36 37 38 39 40 41 42 43 44 45 46 47 48 49 50 51
Prepared under the direction of the Chief of Engineers, U. S. Army, Washington, D. C.
Photolithographed and reprinted from a Dutch map dated, 1924

Scale 1:50,000

ARMY MAP SERVICE, U. S. ARMY, WASHINGTON, D. C. 110930
4/43 1063

INCIDENCE OF GRID LETTERS and INDEX TO ADJOINING SHEETS

TRUE NORTH
MAGNETIC NORTH
3°00'

Magnetic Declination from True North for center of sheet
(Annual Variation 3' Increase) 1942

12°30'E	12°30'E	12°30'E	12°30'E
12°30'E	12°30'E	12°30'E	12°30'E
12°30'E	12°30'E	12°30'E	12°30'E
12°30'E	12°30'E	12°30'E	12°30'E

Meridian of Batavia (which is 106°48'27.79"E of Greenwich)

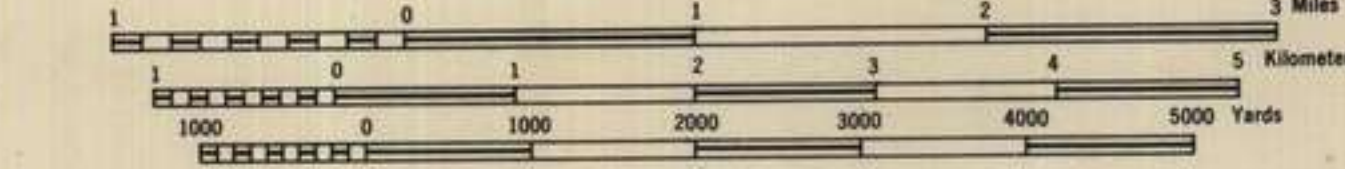

NETHERLANDS EAST INDIES, EQUATORIAL ZONE GRID (Blue)

Projection: Lambert Conical Orthomorphic
Spheroid: Bessel
Origin: Equator and 110°E
False Co-ordinates of Origin: 3,900,000 meters East, 900,000 meters North

LEGEND

<ul style="list-style-type: none"> Main surfaced roads: (a) - more than 4 meters wide; (b) - 2-4 meters wide Surfaced roads, less suitable for auto traffic Unsurfaced roads, suitable for field artillery at all times Unsurfaced roads, suitable for field artillery in dry season (a) - stone mileage post; (b) - iron bridge; (c) - stone bridge; (d) - stone culvert (a) - wooden bridge; (b) - bamboo bridge; (c) - stone sluice; (d) - gradient; (e) - bamboo or wood culvert River: (a) - sandbank; (b) - sandy shore; (c) - island; (d) - artificially raised bank or shore line (a) - stone sluice; (b) - passable; (c) - bridgeway across; (d) - ford Contours: Interval 25 meters with every 10th contour heavy; (a) - elevation figures; (b) - auxiliary contour lines (c) - spring; (d) - slight elevation; (e) - uneven ground Boundary of province Low water line Native cemetery Radio station 	<ul style="list-style-type: none"> Raised portion of road Road under construction Tunnel Dike Plantation road Residency boundary Department boundary State boundary Subdivision boundary District boundary Railroad (a) - culvert under roadbed Narrow gauge railroad Small rivers or streams Lake Conduit Cut (in road, or R R) 	<ul style="list-style-type: none"> Christian church Graves, Chinese and Native Mosque Ruins Trees (various types) Plantations: rubber, tea, coffee Buildings: iron, stone, wood, bamboo Warehouses: stone, wood, bamboo Tobacco shed Mud springs Living hedge Marsh Grass, along along grass, and reeds Horsepath Lookout station Government rest house Christian cemetery Chinese temple Wayside stopping point Regularly laid out gardens and fields Settlement Wet rice field Forest Rocks: above and below water Bores Anchorage Breakers Lighthouse Barrel-buoys (black or white) Stone pier Barbed wire fence Stone boundary markers or posts Triangulation points Monuments Astronomical station Temporarily settled area Underbrush Wharf or quay Coffer dam Air cable route Salt pits
--	--	---

TO GIVE A GRID REFERENCE ON THIS SHEET

LETTER. Must be used for this sheet. Obtain from face of map or from diagram. FIGURES. INDICATE THE SMALLER FIGURES POINTED OUT IN THE MARGIN OR ON THE FACE OF THE MAP.

East	50	37
North	3	3
East	50	37
North	3	3

REFERENCE K50373 To nearest 100 meters

Scale: 1:50,000
Meters: 1,000 Meters, 500 Meters

74/XXXIV-B
S500-E11918/10 (Greenwich)

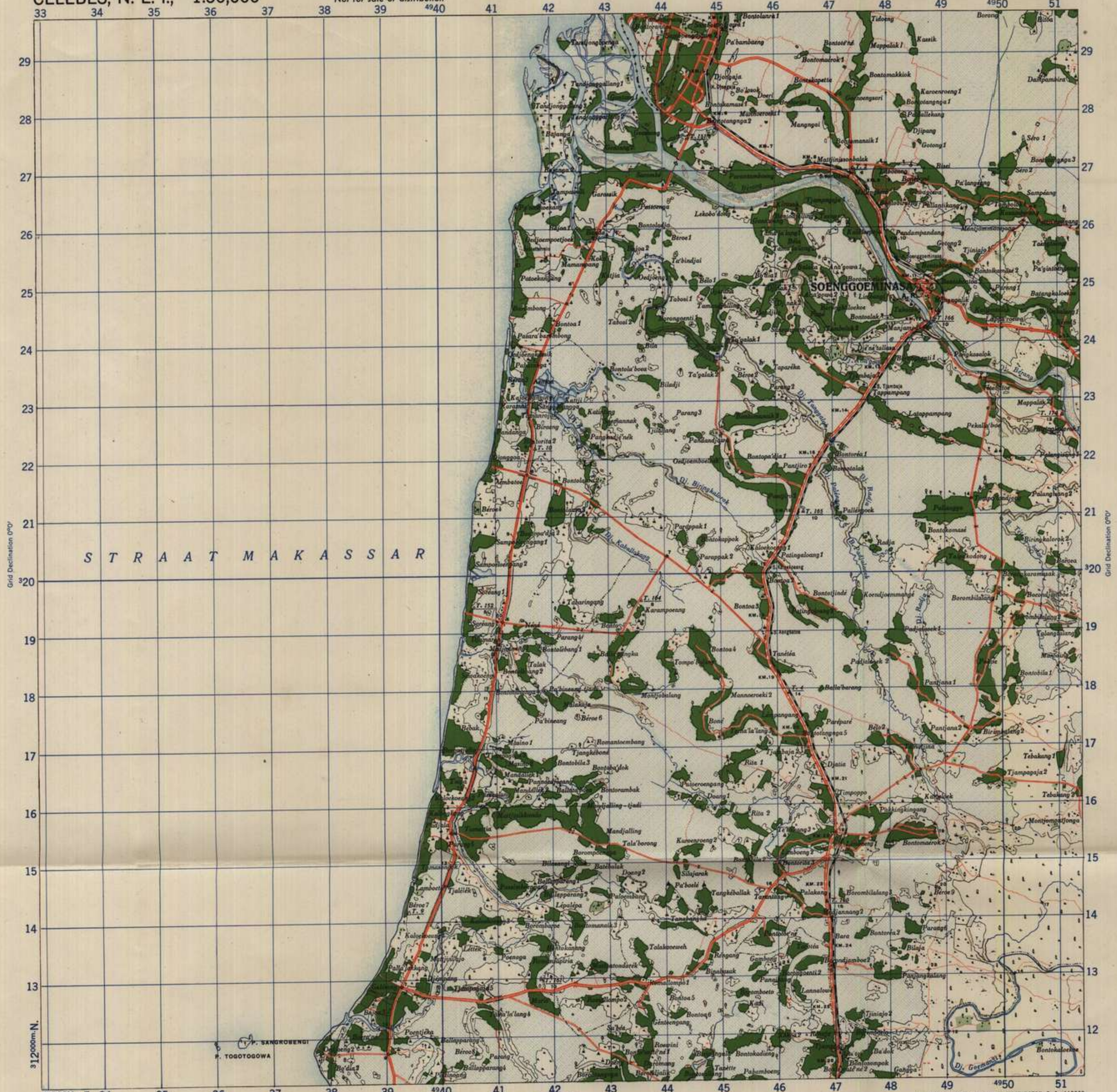

4933000m. E. 34 35 36 37 38 39 40 41 42 43 44 45 46 47 48 49 50 51
Scale 1:50,000
Prepared under the direction of the Chief of Engineers, U. S. Army, Washington, D. C.
Photolithographed and reprinted from a Dutch map dated, 1924
ARMY MAP SERVICE, U. S. ARMY, WASHINGTON, D. C. 11909
4-63

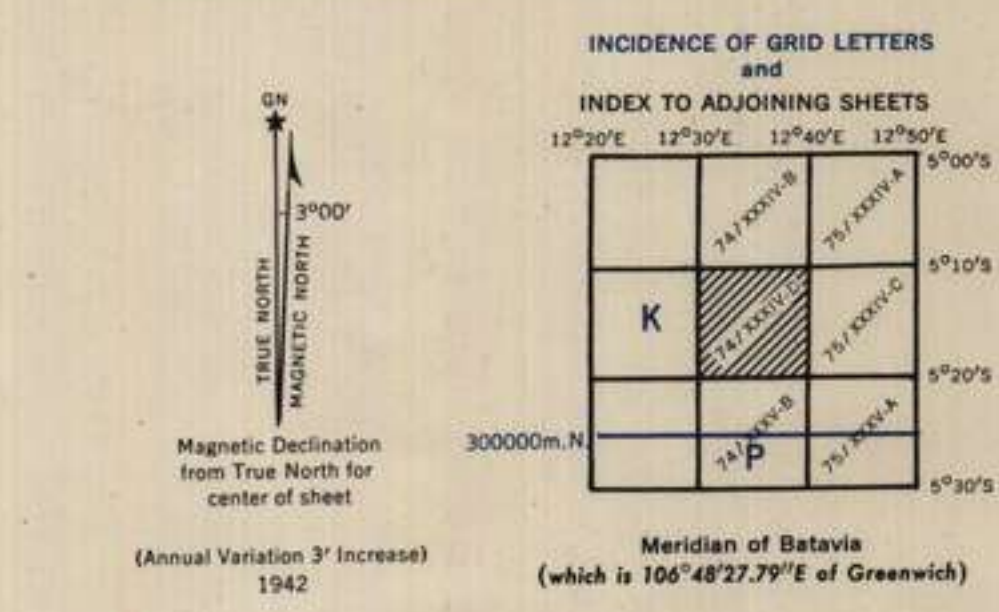

TO GIVE A GRID REFERENCE ON THIS SHEET
LETTER. Must be used for this sheet. Obtain true line of map or from diagram. FIGURES. IGNORE the SMALLER figures printed near the sheet corners. These are for finding the full co-ordinates, viz. 312000
USE ONLY THE LARGER FIGURES PRINTED IN THE MARGIN OR ON THE FACE OF THE MAP. viz. 312000

POINT	K	L	M	N
East	47	48	49	50
North	20	21	22	23
East	7	8	9	10
North	20	21	22	23

REFERENCE K477205 to nearest 100 meters

Scale	1:50,000	1:250,000
Scale	1:50,000	1:250,000
Scale	1:50,000	1:250,000

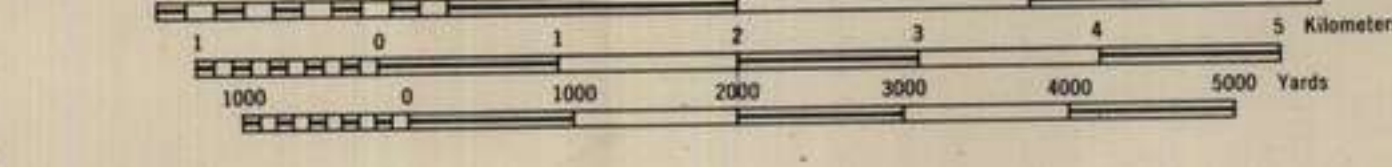

- LEGEND**
- Main surfaced roads: (a) - more than 4 meters wide; (b) - 2-4 meters wide
 - Surfaced roads, less suitable for auto traffic
 - Unsurfaced roads, suitable for field artillery at all times
 - Unsurfaced roads, suitable for field artillery in dry season
 - Stone mileage post; iron bridge; stone bridge; stone culvert
 - Wooden bridge; bamboo bridge; stone sluice; gradient; bamboo or wood culvert
 - River: sandbank; sandy shore; island; stone sluice; artificially raised bank or shore line; ford
 - Contours: interval 25 meters with every 10th contour heavy; elevation figures; auxiliary contour lines; spring; slight elevation; uneven ground
 - Boundary of province; Native cemetery; Radio station
 - Raised portion of road; Road under construction; Tunnel; Dike; Plantation road; Residency boundary; Department boundary; State boundary; Subdivision boundary; District boundary; Railroad; culvert under roadbed; Narrow gauge railroad; Small rivers or streams; Lake; Fishpond; Conduit; Cut (in road, or R.R.)
 - Christian church; Graves: Chinese and Native; Chinese temple; Ruins; Trees (various types); Plantations: rubber, tea, coffee; Buildings: iron, stone, wood, bamboo; Warehouses: stone, wood, bamboo; Tobacco shed; Mud springs; Living hedge; Marsh; Grass, along along grass, and reeds; Horsepath; Lookout station; Government rest house
 - Christian cemetery; Stone wall; Barbed wire fence; Stone boundary markers or posts; Triangulation points; Monuments; Astronomical station; Regularly laid out gardens and fields; Settlement; Sparingly settled area; Wet rice field; Temporary settlement; Forest; Underbrush; Rocks: above and below water; Bore; Anchorage; Breakers; Lighthouse; Air cable route; Barrel-buoys (black or white); Stone pier; Wooden pier

NETHERLANDS EAST INDIES, EQUATORIAL ZONE GRID (Blue)
Projection: Lambert Conical Orthomorphic
Spheroid: Bessel
Origin: Equator and 110°E
False Co-ordinates of Origin: 3,900,000 meters East, 900,000 meters North



Prepared under the direction of the Chief of Engineers, U. S. Army, Washington, D. C. Photolithographed and reprinted from a Dutch map dated, 1924.

Scale 1:50,000

ARMY MAP SERVICE, U. S. ARMY, WASHINGTON, D. C., 110917 4/43 1943

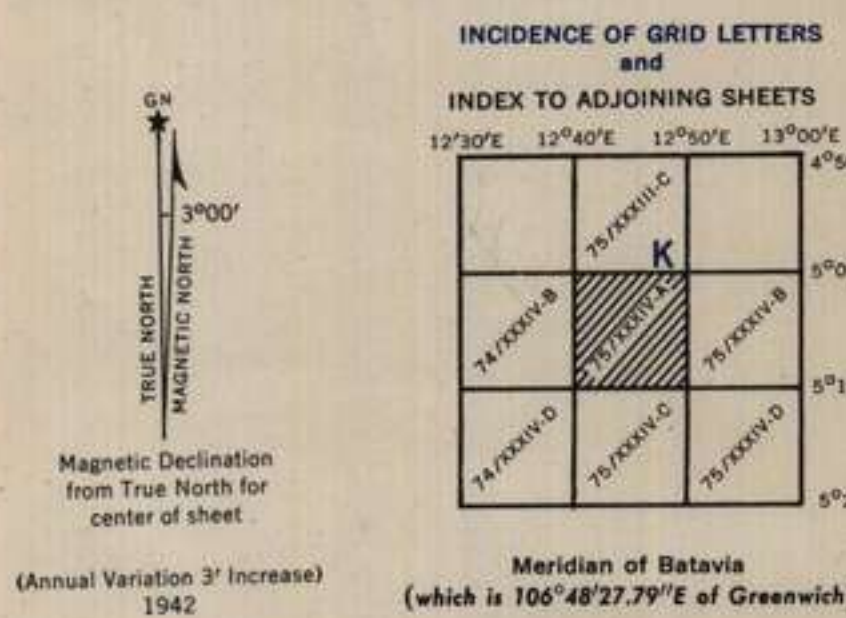

Magnetic Declination from True North for center of sheet (Annual Variation 3' Increase) 1942

Table with 2 columns: East, West. It provides instructions for using the grid reference K61862 and includes a diagram of a square grid.

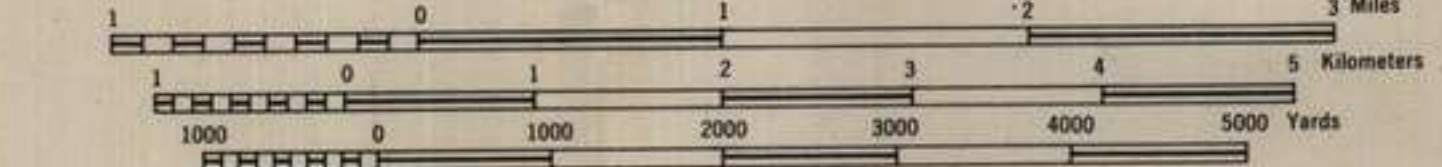

- LEGEND: Main surfaced roads, Surfaed roads, Unsurfaced roads, Unsurfaced roads, suitable for field artillery in dry season, (a) stone mileage post, (b) iron bridge, (c) stone bridge, (d) stone culvert, (e) wooden bridge, (f) bamboo bridge, (g) stone sluice, (h) gradient, (i) bamboo or wood culvert, (j) river, (k) sandbank, (l) sandy shore, (m) island, (n) artificially raised bank or shore line, (o) stone sluice, (p) passable, (q) bridgeway across, (r) ford, Contours, Interval 25 meters with every 10th contour heavy, (a) elevation figures, (b) auxiliary contour lines, (c) spring, (d) slight elevation, (e) uneven ground, Boundary of province, Low water line, Native cemetery, Radio station, Raised portion of road, Road under construction, Tunnel, Dike, Plantation road, Residency boundary, Department boundary, State boundary, Subdivision boundary, District boundary, Railroad, (a) culvert under roadbed, Narrow gauge railroad, Small rivers or streams, Lake, Conduit, Cut (in road, or R R), Christian church, Graves: Chinese and Native, Mosque, Ruins, Trees (various types), Plantations: rubber, tea, coffee, Buildings: iron, stone, wood, bamboo, Warehouses: stone, wood, bamboo, Tobacco shed, Mud springs, Living hedge, Marsh, Grass, along along grass, and reeds, Horsepath, Lookout station, Government rest house, Christian cemetery, Chinese temple, Wayside stopping point, Regularly laid out gardens and fields, Settlement, Wet rice field, Forest, Rocks: above and below water, Bores, Anchorage, Breakers, Lighthouse, Barrel-buoys (black or white), Stone pier, Barbed wire fence, Stone boundary markers or posts, Triangulation points, Monuments, Astronomical station, Sparsely settled area, Temporary settlement, Underbrush, Air cable route, Wooden pier, Salt pits

NETHERLANDS EAST INDIES, EQUATORIAL ZONE GRID (Blue)

Projection: Lambert Conical Orthomorphic Spheroid: Bessel Origin: Equator and 110°E False Co-ordinates of Origin: 3,900,000 meters East 900,000 meters North

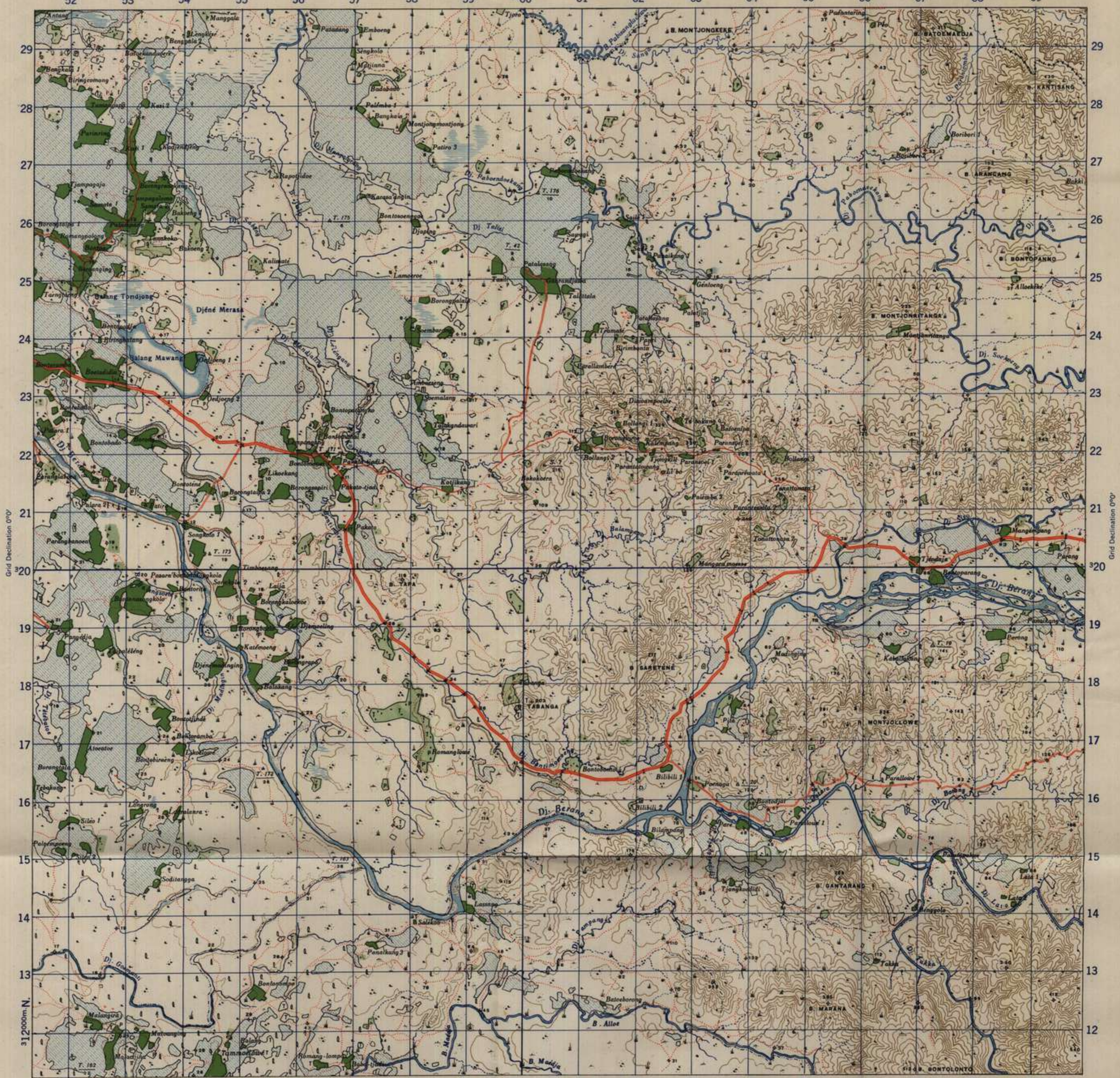

Prepared under the direction of the Chief of Engineers, U. S. Army, Washington, D. C. Photolithographed and reprinted from a Dutch map dated, 1924.

Scale 1:50,000

ARMY MAP SERVICE U. S. ARMY, WASHINGTON, D. C. 110910 4/22 1943

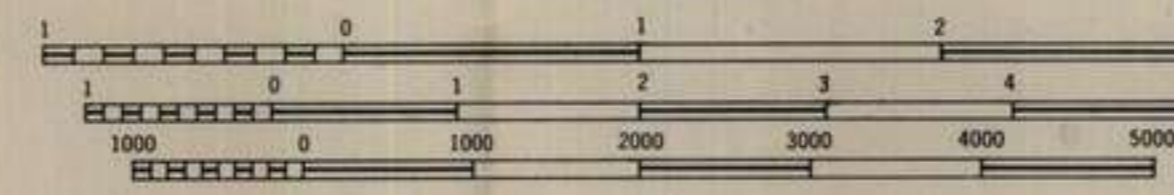
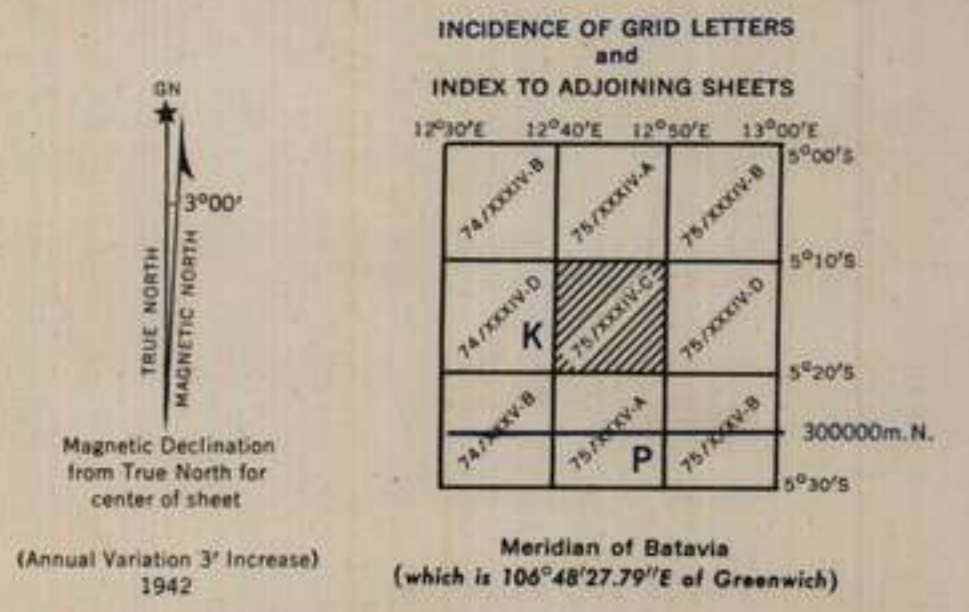

NETHERLANDS EAST INDIES, EQUATORIAL ZONE GRID (Blue)
Projection: Lambert Conical Orthomorphic
Spheroid: Bessel
Origin: Equator and 110°E
False Co-ordinates of Origin: 3,900,000 meters East; 900,000 meters North

- LEGEND
Main surface roads: (a) - more than 4 meters wide; (b) - 2-4 meters wide
Surfaced roads, less suitable for auto traffic
Unsurfaced roads, suitable for field artillery at all times
Unsurfaced roads, suitable for field artillery in dry season
(a) - stone milestone post; (b) - iron bridge; (c) - stone bridge; (d) - stone culvert
(a) - wooden bridge; (b) - bamboo bridge; (c) - stone sluice; (d) - gradient; (e) - bamboo or wood culvert
River: (a) - sandbank; (b) - sandy shore; (c) - island; (d) - artificially raised bank or shore line; (e) - stone sluice; (f) - passable; (g) - bridgeway across; (h) - ford
Contours: Interval 25 meters with every 10th contour heavy; (a) - elevation figures; (b) - auxiliary contour lines (c) - spring; (d) - slight elevation; (e) - uneven ground
Boundary of province
Low water line
Native cemetery
Radio station
Raised portion of road
Road under construction
Tunnel
Dike
Plantation road
Residency boundary
Department boundary
State boundary
Subdivision boundary
District boundary
Railroad (a) - culvert under roadbed
Narrow gauge railroad
Small rivers or streams
Lake
Fishpond
Conduit
Cut (in road, or R R)
Christian church
Graves: Chinese and Native
Mosque
Ruins
Trees (various types)
Plantations: rubber, tea, coffee
Buildings: iron, stone, wood, bamboo
Warehouses: stone, wood, bamboo
Tobacco shed
Mud springs
Living hedge
Marsh
Grass, along along grass, and reeds
Horsepath
Lookout station
Government rest house
Christian cemetery
Chinese temple
Wayside stopping point
Astronomical station
Regularly laid out gardens and fields
Settlement
Wet rice field
Forest
Rocks: above and below water
Bores
Anchorage
Breakers
Lighthouse
Barrel-buoys (black or white)
Wharf or quay
Coffer-dam
Air cable route
Stone pier
Wooden pier
Stone wall
Barbed wire fence
Stone boundary markers or posts
Triangulation points
Monuments
Triangulation station
Regularly laid out gardens and fields
Settlement
Wet rice field
Forest
Rocks: above and below water
Bores
Anchorage
Breakers
Lighthouse
Barrel-buoys (black or white)
Wharf or quay
Coffer-dam
Air cable route
Stone pier
Wooden pier

Table with grid reference information. Includes columns for East, North, and West coordinates, and a grid of letters (YAKKA, K, P, Q). Example: East 66, North 13, West 132.

75/XXXIV-C S510-E11928/10 (Greenwich)

MESSAGE FORM

Register No.

Call

Ser. No.

Priority

Transmission Instructions

Appx G 1

ABOVE THIS LINE FOR SIGNALS USE ONLY

FROM
(A)

Originator

Date—Time of Origin

Office Date Stamp

2/27 Bn

01 0830 I

For Action

TO

MAKFORCE

(w) For Information (INFO.)

Message Instructions **GR**

2/16 Bn

ORIGINATOR'S No.

I 14 (.) SECRET (.) SITREP No 10 to 010800 I (.) 302220 I

Emergency Patrol to Factory Area all quiet (.) 302240 I Patrol to Police Barracks where six shots were heard found NO disturbance in area(.) Otherwise all Patrols normal

This message may be sent **AS WRITTEN** by any means { except

Wireless

If liable to be intercepted or fall into enemy hands, this message must be sent **IN CIPHER**

Originator's Instructions
Degree of Priority

Signed

Signed

Time	System	Op
THI or TOR		
Time Cleared		

MESSAGE FORM

Register No.

Call

Ser. No.

Priority

Transmission Instructions

Appx G 2

ABOVE THIS LINE FOR SIGNALS USE ONLY

FROM

Originator

Date—Time of Origin

Office Date Stamp

(A)

Bn HQ

For Action

TO

HQ A B C D TO & QM

(w) For Information (INFO.)

Message Instructions

GR

2 ic Bn Ord Room

ORIGINATOR'S No.

AG 269 (.) Motor cycles (.) Coys will institute a search of
Coy areas for unregistered motor cycles (.) All such cycles will be
returned to TO immediately (.) Coy Comds will submit report on this
search to this HQ by 021200 I

This message may be sent **AS WRITTEN**
by any means { except

..... } Wireless

Signed

If liable to be intercepted or fall into
enemy hands, this message must be
sent **IN CIPHER**

Signed

Originator's Instructions
Degree of Priority

Time	System	Op
THI or TOR		
Time Cleared		

MESSAGE FORM

Register No.

Call

Ser. No.

Priority

Transmission Instructions

APPX G 7

ABOVE THIS LINE FOR SIGNALS USE ONLY

FROM
(A)

Originator

Date—Time of Origin

Office Date Stamp

MAKFORCE

02 1745 I

For Action

TO

2/14 AUST INF BN

(w) For Information (INFO.)

Message Instructions **GR**

2/16 & 2/27 BNS

ORIGINATOR'S No.

GO 252 UNCLASSIFIED(.) Following Message received from Land Ops(.) Quote(.) For info a request bt 2 Jap Army for permission to develop PALOPA as Seaplane Base has NOT been approved (.) They have been instructed to use PARE PARE(.) Unquote

This message may be sent **AS WRITTEN** by any means { *except* } Wireless

If liable to be intercepted or fall into enemy hands, this message must be sent **IN CIPHER**

Originator's Instructions
Degree of Priority

Signed

Signed

Time	System	Op
THI or TOR		
Time Cleared		

MESSAGE FORM

Register No.

<i>Call</i>	<i>Ser. No.</i>	<i>Priority</i>	<i>Transmission Instructions</i>
			APPX G 9

ABOVE THIS LINE FOR SIGNALS USE ONLY

FROM	<i>Originator</i>	<i>Date—Time of Origin</i>
(A)	2/16 BN	02 2005 I

Office Date Stamp

TO	<i>For Action</i>
	21 BDE
	<i>(w) For Information (INFO.)</i>
	2/27 Bn

Message Instructions **GR**

ORIGINATOR'S No. 02 UNCLASSIFIED (.) SITREP No 14 to 022005 I(.) Makassar Patrol
GALESONG brought to 2/16 Bn 7 Japs dressed in native clothes Japs held 2/
16 Bn for interrogation (.) MALINO Sitnor (.) WATAMPONE Patrol to TGENRANA
ref 4622 FINGKANG 1:25000 recovered Radio equipment from Jap Dump Sitnor

This message may be sent **AS WRITTEN**
by any means { except }
..... } Wireless

If liable to be intercepted or fall into
enemy hands, this message must be
sent **IN CIPHER**

Originator's Instructions
Degree of Priority

<i>Time</i>	<i>System</i>	<i>Op</i>
THI or TOR		
<i>Time Cleared</i>		

Signed

Signed

MESSAGE FORM

Register No.

Call	Ser. No.	Priority	Transmission Instructions
------	----------	----------	---------------------------

APPPX G 12

ABOVE THIS LINE FOR SIGNALS USE ONLY

FROM	Originator	Date—Time of Origin
(A)	2/27 BN	03 1800 I

Office Date Stamp

For Action

TO	MAKFORCE
	(w) For Information (INFO.)
	2/16 Bn

Message Instructions **GR**

ORIGINATOR'S No. I 17 (.) SECRET(.) SITREP No 13 to 031800 I (%) Patrol to No 12 ZE ZEE STRAAT where Jap was reported conferring with FIM Leaders fo -und NO sing of party(.) Raid on house at 368323 into which native was seen carrying arms NIL results

This message may be sent **AS WRITTEN** by any means { except } Wireless

If liable to be intercepted or fall into enemy hands, this message must be sent **IN CIPHER**

Originator's Instructions
Degree of Priority

Time	System	Op
THI or TOR		
Time Cleared		

Signed

Signed

MESSAGE FORM

Register No.

Call	Ser. No.	Priority	Transmission Instructions
			APPX G 14

ABOVE THIS LINE FOR SIGNALS USE ONLY

FROM	Originator	Date—Time of Origin
(A)	MAKFORCE	03 2200 I

Office Date Stamp

For Action

TO	LAND OPS	
	(w) For Information (INFO.)	
	2/16 2/27 BNS	

Message Instructions **GR**

ORIGINATOR'S No. **GX 184 UNCLASSIFIED (.) SITREP Nos 38 to 032200 I (.)**
 Surveillance Party to KENDAIR under command Capt Reddin returned Makassar
 031200 I bringing 5 suspected ~~5~~ War Criminals and arms and stores (.) All
 Areas SITNOR

This message may be sent **AS WRITTEN**
 by any means { except }
 { } Wireless

Signed

If liable to be intercepted or fall into
 enemy hands, this message must be
 sent **IN CIPHER**

Signed

Originator's Instructions
 Degree of Priority

Time	System	Op
THI or TOR		
Time Cleared		

MESSAGE FORM

Register No.

Call

Ser. No.

Priority

Transmission Instructions

APPX G 21

ABOVE THIS LINE FOR SIGNALS USE ONLY

FROM

Originator

Date—Time of Origin

Office Date Stamp

(A)

2/27 BN

05 0830 I

For Action

MAKFORCE

TO

(w) For Information (INFO.)

Message Instructions

GR

2/16 BN

ORIGINATOR'S No.

I 20 (.) SECRET (.) SITREP No 15 to 050830 I (%) 042100 I approx
30 Natives raided Weaving Factory guards repulsed them (.) Two patrols str
1 NCO & 6 Ors sent to area (.) Otherwise all quiet.

This message may be sent **AS WRITTEN**
by any means { except

..... } Wireless

Signed

If liable to be intercepted or fall into
enemy hands, this message must be
sent **IN CIPHER**

Signed

Originator's Instructions
Degree of Priority

Time	System	Op
THI or TOR		
Time Cleared		

MESSAGE FORM

Register No.

Call

Ser. No.

Priority

Transmission Instructions

APPX G 23.

ABOVE THIS LINE FOR SIGNALS USE ONLY

FROM

Originator

Date—Time of Origin

Office Date Stamp

(A)

2/27 BN

05

1805 I

For Action

TO

MAKFORCE

(re) For Information (INFO.)

Message Instructions

GR

2/16 BN

ORIGINATOR'S No.

I 21 (.) SECRET(.) SITREP No 16 to 051800 I (.) SITNOR

This message may be sent **AS WRITTEN**
by any means { except

..... } Wireless

If liable to be intercepted or fall into
enemy hands, this message must be
sent **IN CIPHER**

Signed

Originator's Instructions
Degree of Priority

Signed

Time	System	Op
THI or TOR		
Time Cleared		

MESSAGE FORM

Register No.

<i>Call</i>	<i>Ser. No.</i>	<i>Priority</i>	<i>Transmission Instructions</i>
			APPX G 25;

ABOVE THIS LINE FOR SIGNALS USE ONLY

FROM	<i>Originator</i>	<i>Date—Time of Origin</i>
(A)	2/16 BN	05 1800 I

Office Date Stamp

<i>For Action</i>
TO MAKFORCE
<i>(w) For Information (INFO.)</i>
2/27 BN

Message Instructions **GR**

ORIGINATOR'S No. 0 1 (.) UNCLASSIFIED (.) SITREP No 18 to 051800 I (.) MAKASSAR
 one Jap from 1:50000 ref 5223 RAGINTOENGANG wearing Native Dress brought
 in and held for interrogation(.) MAROS stiuation normal WATAMPONE AUSTER
 STRIP ready for inspection(.) 060600 I situation unchanged

This message may be sent **AS WRITTEN**
 by any means { *except* } Wireless
 Signed

If liable to be intercepted or fall into
 enemy hands, this message must be
 sent **IN CIPHER**
 Signed

Originator's Instructions
Degree of Priority

<i>Time</i>	<i>System</i>	<i>Op</i>
THI or TOR		
<i>Time Cleared</i>		

MESSAGE FORM

Register No.

<i>Call</i>	<i>Ser. No.</i>	<i>Priority</i>	<i>Transmission Instructions</i>
			APPX G 28

ABOVE THIS LINE FOR SIGNALS USE ONLY

FROM	<i>Originator</i>	<i>Date—Time of Origin</i>
(A)	2/27 BN	06 1800 I

Office Date Stamp

For Action

TO MAKFORCE

(w) For Information (INFO.)

Message Instructions **GR**

ORIGINATOR'S No. I 24(.) SECRET (.) SITREP No 18 to 061800 I (.) Natives report arms and amm in houses 471349 512312 (.) Patrols investigated (.) NIL ~~REP~~ Report (.) Otherwise ~~XXX~~ All quiet

<p><i>This message may be sent AS WRITTEN by any means</i> { <i>except</i> } <i>Wireless</i></p> <p>Signed</p>	<p><i>If liable to be intercepted or fall into enemy hands, this message must be sent IN CIPHER</i></p> <p>Signed</p>	<p><i>Originator's Instructions</i> <i>Degree of Priority</i></p>	<table border="1" style="width:100%; border-collapse: collapse;"> <tr> <td style="width:33%;"><i>Time</i></td> <td style="width:33%;"><i>System</i></td> <td style="width:33%;"><i>Op</i></td> </tr> <tr> <td>THI or TOR</td> <td></td> <td></td> </tr> <tr> <td><i>Time Cleared</i></td> <td></td> <td></td> </tr> </table>	<i>Time</i>	<i>System</i>	<i>Op</i>	THI or TOR			<i>Time Cleared</i>		
<i>Time</i>	<i>System</i>	<i>Op</i>										
THI or TOR												
<i>Time Cleared</i>												

MESSAGE FORM

Register No.

Call

Ser. No.

Priority

Transmission Instructions

APPX G 29.

ABOVE THIS LINE FOR SIGNALS USE ONLY

FROM

Originator

Date—Time of Origin

Office Date Stamp

(A)

2/16 BN

06 1800 I

For Action

TO

MAKFORCE

(re) For Information (INFO.)

Message Instructions

GR

2/27 BN

ORIGINATOR'S No.

0 1 (.) UNCLASSIFIED (.) SITREP No 19 to 061800 I (.) Makassar

Patrol to POEPOE brought in one native to be interrogated re arms (.)

Bonthain Patrol to BOELOEKOEMBA returned NIL report (.) Patrol to BIRA NOT

yet returned (.) 27 Jap grenades handed in by Police at BOELOEKOEMBA dumped

out to sea MALINO to NOV 5 situation NORMAL (.) WATAMPONE to 061200 situati

-on Normal

This message may be sent **AS WRITTEN**
by any means { except

..... } Wireless

Wireless

Signed

If liable to be intercepted or fall into
enemy hands, this message must be
sent **IN CIPHER**

Signed

Originator's Instructions
Degree of Priority

Time	System	Op
THI or TOR		
Time Cleared		

MESSAGE FORM

Register No.

Call

Ser. No.

Priority

Transmission Instructions

Appx G 33

ABOVE THIS LINE FOR SIGNALS USE ONLY

FROM
(A)

Originator

MAKFORCE

Date—Time of Origin

Office Date Stamp

For Action

TO

(i) For Information (INFO.)

2/27 Bn

Message Instructions

GR

ORIGINATOR'S No. G 193(.) UNCLASSIFIED (.) SITREP No 42 to 070800 I (.) 2/14 Bn

Sitnor (.) 2/16 Bn (.) 2 grenades were handed to patrol in MAKASSAR FISH MARKET area, third grenade was handed to patrol by native (.) Inquiries being carried out (.) All informed

This message may be sent **AS WRITTEN** by any means { except

..... } Wireless

Signed

If liable to be intercepted or fall into enemy hands, this message must be sent **IN CIPHER**

Signed

Originator's Instructions
Degree of Priority

Time	System	Op
THI or TOR		
Time Cleared		

MESSAGE FORM

Register No.

Call

Ser. No.

Priority

Transmission Instructions

Appx G 35

ABOVE THIS LINE FOR SIGNALS USE ONLY

FROM
(A)

Originator

2/16 Bn

Date—Time of Origin

07 1100 I

Office Date Stamp

For Action

TO

MAKFORCE

(w) For Information (INFO.)

Message Instructions **GR**

WATARPONE 2/27 Bn

ORIGINATOR'S No.

0 1 (.) UNCLASSIFIED (.) SITREP No 20 to 071100 I (.) MAKASSAR
unchanged (.) MALINO quantity of medical supplies and bagged maize
brought in from MANIPI 40 Km NE MARINO sheet 76/34 ID (.) 2 JAPS left
MARINO 5 Nov 5 ~~JAPS~~ JAPS left MARINO 6 Nov for PW camp (.) MATPONE
situation normal

This message may be sent **AS WRITTEN**
by any means { except

{ } Wireless

Signed

If liable to be intercepted or fall into
enemy hands, this message must be
sent **IN CIPHER**

Signed

Originator's Instructions
Degree of Priority

Time	System	Op
THI or TOR		
Time Cleared		

MESSAGE FORM

Register No.

Call	Ser. No.	Priority	Transmission Instructions
------	----------	----------	---------------------------

Appx G 4L

ABOVE THIS LINE FOR SIGNALS USE ONLY

FROM (A)	Originator 2/27 Inf Bn	Date—Time of Origin 09 0815 I
--------------------	---------------------------	----------------------------------

Office Date Stamp

TO	<p style="text-align: center;"><i>For Action</i> MAKFORCE</p> <p style="text-align: center;"><i>(w) For Information (INFO.)</i> 2/16 Inf Bn</p>
-----------	--

Message Instructions **GR**

ORIGINATOR'S No. I 28 (.) SECRET (.) SITREP No 22 to 090800 I (.) SITNOR

This message may be sent **AS WRITTEN**
by any means { *except* } Wireless

If liable to be intercepted or fall into
enemy hands, this message must be
sent **IN CIPHER**

Originator's Instructions
Degree of Priority

Time	System	Op
THI or TOR		
Time Cleared		

Signed

Signed

MESSAGE FORM

Register No.

Call

Ser. No.

Priority

Transmission Instructions

Appx G 43

ABOVE THIS LINE FOR SIGNALS USE ONLY

FROM
(A)

Originator
INT SEC

Date—Time of Origin
09 1800 I

Office Date Stamp

For Action

TO

HQ A B C D Coys

(w) For Information (INFO.)

Message Instructions **GR**

ORIGINATOR'S No. I 29 (.) UNCLASSIFIED (.) ALL Sig Torches and JAP Torches for
use by patrols will be returned to this HQ immediately

This message may be sent **AS WRITTEN**
by any means { except }
..... } Wireless

Signed

If liable to be intercepted or fall into
enemy hands, this message must be
sent **IN CIPHER**

Signed

Originator's Instructions
Degree of Priority

Time	System	Op
THI or TOR		
Time Cleaved		

MESSAGE FORM

Register No.

Call

Ser. No.

Priority

Transmission Instructions

Appx G 45

ABOVE THIS LINE FOR SIGNALS USE ONLY

FROM
(A)

Originator

MAKFORCE

Date—Time of Origin

09 2045 I

Office Date Stamp

For Action

TO

(w) For Information (INFO.)

2/27 Inf BN

Message Instructions **GR**

ORIGINATOR'S No. GI 101 (.) UNCLASSIFIED (.) SITREP No 44 to 091800 I (.) 2/14

Inf Bn NO report otherwise NO change (.) ALL informed

This message may be sent **AS WRITTEN**
by any means { except

..... } Wireless

Signed

If liable to be intercepted or fall into
enemy hands, this message must be
sent **IN CIPHER**

Signed

Originator's Instructions
Degree of Priority

Time	System	Op
THI or TOR		
Time Cleared		

MESSAGE FORM

Register No.

Call

Ser. No.

Priority

Transmission Instructions

Appx G 47

ABOVE THIS LINE FOR SIGNALS USE ONLY

FROM

(A)

Originator

2/27 Inf Bn

Date—Time of Origin

10 0815 I

Office Date Stamp

For Action

MAKFORCE

TO

(w) For Information (INFO.)

2/16 Inf Bn

Message Instructions

GR

ORIGINATOR'S No. I 31 (.) SECRET (.) SITREP No 24 to 100800 I (.) SITNOR

This message may be sent **AS WRITTEN**
by any means { except

..... } Wireless

If liable to be intercepted or fall into
enemy hands, this message must be
sent **IN CIPHER**

Originator's Instructions
Degree of Priority

Signed

Signed

Time	System	Op
THI or TOR		
Time Cleared		

MESSAGE FORM

Register No.

<i>Call</i>	<i>Ser. No.</i>	<i>Priority</i>	<i>Transmission Instructions</i>
			Appx G 49
ABOVE THIS LINE FOR SIGNALS USE ONLY			

FROM (A)	<i>Originator</i> 2/16 Inf Bn	<i>Date—Time of Origin</i> 10 1800 I
--------------------	----------------------------------	---

Office Date Stamp

TO	<i>For Action</i> MAKFORCE (w) For Information (INFO.) 2/27 Inf Bn
-----------	---

Message Instructions **GR**

ORIGINATOR'S No. 0 1 (.) UNCLASSIFIED (.) SITREP No 24 to 101800 I (.) MAKASSAR
 Patrols to BONTONOMPO NIL report (.) MAROS (.) 1 JAP captured outskirts
 MAROS and held for interrogation (.) SITNOR (.) WANTAPONE Patrol to
 WATANSOPPENS returned 101200 I NIL report (.) ALL other areas report
 SITNOR

<p><i>This message may be sent AS WRITTEN by any means</i> { <i>except</i> } <i>Wireless</i></p> <p>Signed</p>	<p><i>If liable to be intercepted or fall into enemy hands, this message must be sent IN CIPHER</i></p> <p>Signed</p>	<p><i>Originator's Instructions</i> <i>Degree of Priority</i></p>	<table border="1" style="width:100%; border-collapse: collapse;"> <tr> <td style="text-align:center;"><i>Time</i></td> <td style="text-align:center;"><i>System</i></td> <td style="text-align:center;"><i>Op</i></td> </tr> <tr> <td style="text-align:center;">THI or TOR</td> <td></td> <td></td> </tr> <tr> <td style="text-align:center;">Time Cleared</td> <td></td> <td></td> </tr> </table>	<i>Time</i>	<i>System</i>	<i>Op</i>	THI or TOR			Time Cleared		
<i>Time</i>	<i>System</i>	<i>Op</i>										
THI or TOR												
Time Cleared												

MESSAGE FORM

Register No.

Call

Ser. No.

Priority

Transmission Instructions

APPX G53

ABOVE THIS LINE FOR SIGNALS USE ONLY

Office Date Stamp

FROM
(A)

Originator
2/27 Bn.

Date—Time of Origin
11 0815 I

For Action

TO

MAKFORCE

(w) For Information (INFO.)
2/16 Bn.

Message Instructions

GR

ORIGINATOR'S No.

I33(,) SECRET(,) SITREP NUMBER 26 to 11 0800 I(,)
SITNOR

This message may be sent AS WRITTEN
by any means { except

Wireless

Signed

If liable to be intercepted or fall into
enemy hands, this message must be
sent IN CIPHER

Signed

Originator's Instructions
Degree of Priority

Time	System	Op
THI or TOR		
Time Cleared		

MESSAGE FORM

Register No.

Call	Ser. No.	Priority	Transmission Instructions
			APPX G55

ABOVE THIS LINE FOR SIGNALS USE ONLY

FROM	Originator	Date—Time of Origin	Office Date Stamp
(A)	2/27 Bn.	11 1800 I	
	<i>For Action</i>		
TO	MAKFORCE		Message Instructions
	(w) For Information (INFO.) 2/16 Bn.		GR

ORIGINATOR'S No. 135(.) SECRET(.) SITREP number 27 to 11 1800 I(.) one JAP wounded while resisting arrest by NICA police in GOTON WEG brought into this HQ(.) taken to M.D.S.(.) otherwise quiet

This message may be sent **AS WRITTEN** by any means { except

{ } Wireless

Signed

If liable to be intercepted or fall into enemy hands, this message must be sent **IN CIPHER**

Signed

Originator's Instructions
Degree of Priority

Time	System	Op
THI or TOR		
Time Cleared		

MESSAGE FORM

Register No.

Call

Ser. No.

Priority

Transmission Instructions

Appx G 57

ABOVE THIS LINE FOR SIGNALS USE ONLY

FROM

(A)

Originator

2/27 Inf Bn

Date—Time of Origin

12 0810 I

Office Date Stamp

For Action

TO

MAKFORCE

(w) For Information (INFO.)

2/16 Inf Bn

Message Instructions

GR

ORIGINATOR'S No.

I 36 (.) SECRET (.) SITREP No 28 to 120800 I (.) SITNOR

This message may be sent **AS WRITTEN**
 by any means { except

..... }

Wireless

If liable to be intercepted or fall into
 enemy hands, this message must be
 sent **IN CIPHER**

Signed

Originator's Instructions
 Degree of Priority

Signed

Time	System	Op
THI or TOR		
Time Cleared		

MESSAGE FORM

Register No.

Call

Ser. No.

Priority

Transmission Instructions

Appx G 59

ABOVE THIS LINE FOR SIGNALS USE ONLY

FROM

Originator

Date—Time of Origin

Office Date Stamp

(A)

2/16 Inf Bn

12 1800 I

For Action

MAKFORCE

TO

(*re*) For Information (INFO.)

Message Instructions **GR**

2/27 Inf Bn

ORIGINATOR'S No.

0 1 (.) UNCLASSIFIED (.) SITREP No 26 to 121800 I (.) MAKASSAR
SITNOR (.) BONTMAIN police report 4 JAPS and 2 natives headed for PARE PARE
carrying letter written in English (.) Police at BOELOUKOEMBA ordered to
arrest 2 natives who tore down proclamation (.) ALL other areas ~~xxxxxx~~
SITNOR

This message may be sent AS WRITTEN
by any means { except

..... } Wireless

Wireless

Signed

If liable to be intercepted or fall into
enemy hands, this message must be
sent IN CIPHER

Signed

Originator's Instructions
Degree of Priority

Time	System	Op
THI or TOR		
Time Cleared		

MESSAGE FORM

Register No.

<i>Call</i>	<i>Ser. No.</i>	<i>Priority</i>	<i>Transmission Instructions</i>
			Appx G 62
ABOVE THIS LINE FOR SIGNALS USE ONLY			

FROM	<i>Originator</i>	<i>Date—Time of Origin</i>
(A)	2/16 Inf Bn	13 1800 I

Office Date Stamp

TO	<i>For Action</i>
	21 Inf Bde

Message Instructions **GR**

TO	<i>(i) For Information (INFO.)</i>
	2/27 Inf Bn & all att.units 2/16 Bn

ORIGINATOR'S No. 0 1 (.) UNCLASSIFIED (.) SITREP to 131800 I (.) MAROS SITNOR (.)
 MALINO SITNOR (.) WATAMSPONTE chekc post 1 NCO & 10 OR estab. 12 Nov
 remaining WATANSOPPENG for three days (.) BONTHAIN NO report (.) MAKASSAR 1
 Spring Gug recovered from house at ref 440316 ref sheet 74/34B 1:50000
 GOENI (.) Native cart intercepted vicinity TEXTILE FACTORY containing one
 drum petrol (.) Native held for questioning

This message may be sent **AS WRITTEN**
 by any means { *except* }
 { } Wireless

Signed

If liable to be intercepted or fall into
 enemy hands, this message must be
 sent **IN CIPHER**

Signed

Originator's Instructions
 Degree of Priority

<i>Time</i>	<i>System</i>	<i>Op</i>
THI or TOR		
<i>Time Cleared</i>		

MESSAGE FORM

Register No.

Call	Ser. No.	Priority	Transmission Instructions
------	----------	----------	---------------------------

Appx G 64

ABOVE THIS LINE FOR SIGNALS USE ONLY

FROM (A)	Originator MAKFORCE	Date—Time of Origin 13 1950 I
--------------------	------------------------	----------------------------------

Office Date Stamp

TO	For Action LAND OPS (re) For Information (INFO.) 2/16 2/27 Inf Bns
-----------	---

Message Instructions **GR**

ORIGINATOR'S No. GI 132 (.) UNCLASSIFIED (.) SITREP No 48 to 131800 I (.) All areas report NO change (.) All informee

This message may be sent **AS WRITTEN** by any means { except } Wireless

Signed

If liable to be intercepted or fall into enemy hands, this message must be sent **IN CIPHER**

Signed

Originator's Instructions
Degree of Priority

Time	System	Op
THI or TOR		
Time Cleared		

MESSAGE FORM

Register No.

<i>Call</i>	<i>Ser. No.</i>	<i>Priority</i>	<i>Transmission Instructions</i>
			Appx G 67

ABOVE THIS LINE FOR SIGNALS USE ONLY

FROM	<i>Originator</i>	<i>Date—Time of Origin</i>
(A)	2/27 Inf Bn	14 0845 I

Office Date Stamp

TO	<i>For Action</i>
	MAKFORCE
	<i>(i) For Information (INFO.)</i>
	2/16 Bn

Message Instructions **GR**

ORIGINATOR'S No. I 40 (.) SECRET (.) SITREP No 32 to 140830 I (.) SI TNOR

This message may be sent AS WRITTEN
by any means { *except* }

..... } Wireless

Signed

If liable to be intercepted or fall into
enemy hands, this message must be
sent IN CIPHER

Signed

Originator's Instructions
Degree of Priority

<i>Time</i>	<i>System</i>	<i>Op</i>
THI or TOR		
<i>Time Cleared</i>		

MESSAGE FORM

Register No.

<i>Call</i>	<i>Ser. No.</i>	<i>Priority</i>	<i>Transmission Instructions</i>
			Appx G 69

ABOVE THIS LINE FOR SIGNALS USE ONLY

FROM (A)	<i>Originator</i> 2/27 Buj	<i>Date—Time of Origin</i> 14 1800I	<i>Office Date Stamp</i>
	<i>For Action</i>		
TO	MAKFORCE (w) For Information (INFO.) 2/16 Bn		<i>Message Instructions</i> GR

ORIGINATOR'S No. I 400.) SECRET(.) SITREP number 33 to 141800I(.) two patrols despatched to raid Houses believed occupied by three JAP deserters(.) NIL result(.) otherwise all quiet

This message may be sent **AS WRITTEN** by any means { *except* } Wireless
Signed

If liable to be intercepted or fall into enemy hands, this message must be sent **IN CIPHER**
Signed

Originator's Instructions
Degree of Priority

<i>Time</i>	<i>System</i>	<i>Op</i>
THI or TOR		
<i>Time Cleared</i>		

MESSAGE FORM

Register No.

Call	Ser. No.	Priority	Transmission Instructions
			Appx G 71

ABOVE THIS LINE FOR SIGNALS USE ONLY

FROM (A)	Originator MAKFORCE	Date—Time of Origin 14 2050 I.
--------------------	------------------------	-----------------------------------

Office Date Stamp

TO	For Action LAND OPS (w) For Information (INFO.) 2/14 2/16 2/27 Inf Bns
-----------	---

Message Instructions **GR**

ORIGINATOR'S No. GI 114 (.) UNCLASSIFIED (.) SITREP No 49 to 141800 I (.) All
 aress report NO change

This message may be sent **AS WRITTEN**
 by any means { except }
 { } Wireless

Signed

If liable to be intercepted or fall into
 enemy hands, this message must be
 sent **IN CIPHER**

Signed

Originator's Instructions
Degree of Priority

Time	System	Op
THI or TOR		
Time Cleared		

MESSAGE FORM

Register No.

Call	Ser. No.	Priority	Transmission Instructions
------	----------	----------	---------------------------

Appx G 73

ABOVE THIS LINE FOR SIGNALS USE ONLY

FROM (A)	Originator 2/27 Bn	Date—Time of Origin 150810I
--------------------	-----------------------	--------------------------------

Office Date Stamp

For Action

TO	MAKFORCE (<i>ie</i>) For Information (INFO.) 2/16 Bn
-----------	--

Message Instructions **GR**

ORIGINATOR'S No. I42(.) SECRET(.) SITREP No 34 to 150800I(.) 142045I one JAP

brought in by Bde M P's placed in compound for questioning 15 Nov(.)
two patrols sent to investigate shots and disturbances SOUTH HOSPITAL
WEG(.) NIL results

This message may be sent **AS WRITTEN**
by any means { except }
..... } Wireless

Signed

If liable to be intercepted or fall into
enemy hands, this message must be
sent **IN CIPHER**

Signed

Originator's Instructions
Degree of Priority

Time	System	Op
THI or TOR		
Time Cleared		

MESSAGE FORM

Register No.

<i>Call</i>	<i>Ser. No.</i>	<i>Priority</i>	<i>Transmission Instructions</i>
-------------	-----------------	-----------------	----------------------------------

ABOVE THIS LINE FOR SIGNALS USE ONLY

Appx G 76

FROM (4)	<i>Originator</i> 2/16 Bn	<i>Date—Time of Origin</i> 151800I
--------------------	------------------------------	---------------------------------------

Office Date Stamp

TO	<i>For Action</i> MAKFORCE <i>(w) For Information (INFO.)</i> 2/27 Bn
-----------	--

Message Instructions **GR**

ORIGINATOR'S No. I 3(.) UNCLASSIFIED(.) SITREP No 30 to 151800I(.) MAKASSAR

SITNOR(.) SOENGGOEMINASA patrol to sq 5323 to investigate reported hidden
JAPS(.) NIL report(.) WATAMPONE MAROS MALINO BONTCHAIN all report SITNOR

This message may be sent **AS WRITTEN**
by any means { *except* } Wireless

If liable to be intercepted or fall into
enemy hands, this message must be
sent **IN CIPHER**

Originator's Instructions
Degree of Priority

Signed

Signed

<i>Time</i>	<i>System</i>	<i>Op</i>
THI or TOR		
<i>Time Cleared</i>		

MESSAGE FORM

Register No.

Call

Ser. No.

Priority

Transmission Instructions

Appx G 77

ABOVE THIS LINE FOR SIGNALS USE ONLY

FROM
(A)

Originator

Date—Time of Origin

Office Date Stamp

2/27 Bn

151800I

For Action

TO

MAKFORCE

(w) For Information (INFO.)

Message Instructions **GR**

ORIGINATOR'S No. **43(.) SECRET(.) SITREP No 35 to 151800I(.) SITNOR**

This message may be sent **AS WRITTEN**
by any means { except

..... } Wireless

Signed

If liable to be intercepted or fall into
enemy hands, this message must be
sent **IN CIPHER**

Signed

Originator's Instructions
Degree of Priority

Time	System	Op
THI or TOR		
Time Cleared		

MESSAGE FORM

Register No.

Call

Ser. No.

Priority

Transmission Instructions

Appx G 79

ABOVE THIS LINE FOR SIGNALS USE ONLY

FROM
(A)

Originator

2/27 Inf Bn

Date—Time of Origin

16 0815 I

Office Date Stamp

For Action

TO

MAKFORCE

(w) For Information (INFO.)

2/16 Inf Bn

Message Instructions **GR**

ORIGINATOR'S No.

I 44 (.) SECRET (.) SITREP No 36 to 160800 I (.) One JAPANESE
civilian who surrendered himself to Bde HQ was later placed in C Coy
compound (.) Otherwise all patrols quiet

This message may be sent **AS WRITTEN**
by any means { except

..... } Wireless

Signed

If liable to be intercepted or fall into
enemy hands, this message must be
sent **IN CIPHER**

Signed

Originator's Instructions
Degree of Priority

Time	System	Op
THI or TOR		
Time Cleared		

MESSAGE FORM

Register No.

Call

Ser. No.

Priority

Transmission Instructions

Appx ^G 81

ABOVE THIS LINE FOR SIGNALS USE ONLY

FROM

Originator

Date—Time of Origin

Office Date Stamp

(A)

2/16 Inf Bn

16 1800 I

For Action

MAKFORCE

TO

(w) For Information (INFO.)

Message Instructions

GR

2/27 Inf Bn

ORIGINATOR'S No.

0 2 (.) UNCLASSIFIED (.) SITREP No 32 to 161800 I (.) SITNOR

This message may be sent **AS WRITTEN**
by any means { *except* }

Wireless

Signed

If liable to be intercepted or fall into
enemy hands, this message must be
sent **IN CIPHER**

Signed

Originator's Instructions
Degree of Priority

Time	System	Op
THI or TOR		
Time Cleared		

MESSAGE FORM

Register No.

Call

Ser. No.

Priority

Transmission Instructions

Appx G 84

ABOVE THIS LINE FOR SIGNALS USE ONLY

FROM

Originator

Date—Time of Origin

Office Date Stamp

(4)

2/27 Inf Bn

17 0815 †

For Action

MAKFORCE

TO

(w) For Information (INFO.)

Message Instructions **GR**

2/16 Inf Bn

ORIGINATOR'S No.

I 46 (.) UNCLASSIFIED (.) SITREP No 38 to 17 0800 I (.) SITNOR

This message may be sent **AS WRITTEN**
 by any means { except

..... }

Wireless

Signed

If liable to be intercepted or fall into
 enemy hands, this message must be
 sent **IN CIPHER**

Signed

Originator's Instructions
 Degree of Priority

Time	System	Op.
THI or TOR		
Time Cleared		

MESSAGE FORM

Register No.

Call

Ser. No.

Priority

Transmission Instructions

Appx ^G 86

ABOVE THIS LINE FOR SIGNALS USE ONLY

FROM

Originator

Date—Time of Origin

Office Date Stamp

(A)

2/27 Inf Bn

17 1800 I

For Action

TO

MAKFORCE

(w) For Information (INFO.)

2/16 Inf Bn

Message Instructions **GR**

ORIGINATOR'S No.

I 47 (.) UNCLASSIFIED (.) SITREP No 39 to 17 1800 I (.) Special patrol despatched at 1445I to remove RED and WHITE flag in GOWA WEG (.) Returned with flag NO trouble (.) Otherwise all quiet

This message may be sent **AS WRITTEN** by any means { except

..... }

Wireless

Signed

If liable to be intercepted or fall into enemy hands, this message must be sent **IN CIPHER**

Signed

Originator's Instructions
Degree of Priority

Time	System	Op
THI or TOR		
Time Cleared		

MESSAGE FORM

Register No.

<i>Call</i>	<i>Ser. No.</i>	<i>Priority</i>	<i>Transmission Instructions</i>
-------------	-----------------	-----------------	----------------------------------

Appx G 87

ABOVE THIS LINE FOR SIGNALS USE ONLY

FROM (A)	<i>Originator</i> MAKFORCE	<i>Date—Time of Origin</i> 17 1815 $\frac{1}{2}$ (.)
--------------------	-------------------------------	---

Office Date Stamp

<i>For Action</i> 2nd JAP Army	
<i>(w) For Information (INFO.)</i> PD, RMIA, 2/14 2/16 2/27 Inf Bns NICA	

Message Instructions **GR**

ORIGINATOR'S No. QG 400 (.) UNCLASSIFIED (%) Ref our G 308 12 Nov (.) Due urgent task CANTO MARU will **NOT** now carry out the evacuations of JAP troops KENGARI area (.) You will postpone instructions recieved our G 308 re allocation of shipping to this task (.) Ref ~~your~~ **GO 275** NO action will be taken until further notice

<p><i>This message may be sent AS WRITTEN by any means</i> { <i>except</i> } <i>Wireless</i></p> <p>Signed</p>	<p><i>If liable to be intercepted or fall into enemy hands, this message must be sent IN CIPHER</i></p> <p>Signed</p>	<p><i>Originator's Instructions</i> <i>Degree of Priority</i></p>	<table border="1" style="width:100%; border-collapse: collapse;"> <tr> <td style="width:33%;"><i>Time</i></td> <td style="width:33%;"><i>System</i></td> <td style="width:33%;"><i>Op</i></td> </tr> <tr> <td>THI or TOR</td> <td></td> <td></td> </tr> <tr> <td><i>Time Cleared</i></td> <td></td> <td></td> </tr> </table>	<i>Time</i>	<i>System</i>	<i>Op</i>	THI or TOR			<i>Time Cleared</i>		
<i>Time</i>	<i>System</i>	<i>Op</i>										
THI or TOR												
<i>Time Cleared</i>												

MESSAGE FORM

Register No.

Call	Ser. No.	Priority	Transmission Instructions
			Appx G 91

ABOVE THIS LINE FOR SIGNALS USE ONLY

FROM (A)	Originator 2/27 Inf Bn	Date—Time of Origin 18 0810 I
--------------------	---------------------------	----------------------------------

Office Date Stamp

For Action

TO	MAKFORCE (w) For Information (INFO.) 2/16 Inf Bn
-----------	--

Message Instructions GR

ORIGINATOR'S No.

I 48 (.) UNCLASSIFIED (.) SITREP No 40 to 180800 I (.) SITNOR

This message may be sent **AS WRITTEN**
by any means { except

..... } Wireless

Signed

If liable to be intercepted or fall into
enemy hands, this message must be
sent **IN CIPHER**

Signed

Originator's Instructions
Degree of Priority

Time	System	Op
THI or TOR		
Time Cleared		

MESSAGE FORM

Register No.

Call

Ser. No.

Priority

Transmission Instructions

Appg G 93

ABOVE THIS LINE FOR SIGNALS USE ONLY

FROM

(A)

Originator

; 2/27 Inf Bn

Date—Time of Origin

18 1100 I

Office Date Stamp

For Action

TO

MAKFORCE

(w) For Information (INFO.)

Message Instructions

GR

ORIGINATOR'S No.

I 49 (.) UNCLASSIFIED (.) Ref oyur GO 224 Historical Relics
for Aust War Museum (.) NIL return

This message may be sent **AS WRITTEN**
by any means { except

..... }

Wireless

Signed

If liable to be intercepted or fall into
enemy hands, this message must be
sent **IN CIPHER**

Signed

Originator's Instructions
Degree of Priority

Time	System	Op
THI or TOR		
Time Cleared		

MESSAGE FORM

Register No.

Call	Ser. No.	Priority	Transmission Instructions
------	----------	----------	---------------------------

Appx G 94

ABOVE THIS LINE FOR SIGNALS USE ONLY

FROM	Originator	Date—Time of Origin
(A)	2/27 Inf Bn	18 1815 I

Office Date Stamp

For Action

TO	MAKFORCE
	(re) For Information (INFO.)

Message Instructions **GR**

ORIGINATOR'S No. I 50 (.) SECRET (.) SITREP No 41 to 181815 I (.) SITNOR

This message may be sent **AS WRITTEN**
by any means { except

..... } Wireless

Signed

If liable to be intercepted or fall into
enemy hands, this message must be
sent **IN CIPHER**

Signed

Originator's Instructions
Degree of Priority

Time	System	Op
THI or TOR		
Time Cleared		

MESSAGE FORM

Register No.

Call	Ser. No.	Priority	Transmission Instructions
			Appx G 96

ABOVE THIS LINE FOR SIGNALS USE ONLY

FROM (A)	Originator MAKFORCE	Date—Time of Origin 18 222 0 I
--------------------	------------------------	-----------------------------------

Office Date Stamp

For Action

TO	LAND OPPS (w) For Information (INFO.)
-----------	--

Message Instructions **GR**

7 DIV 2/14 2/16 2/27 Inf Bns

ORIGINATOR'S No. GI 122 (.) UNCLASSIFIED (.) SITREP No 53 to 181800 I (.) All areas report NO xhange (.) All informed

This message may be sent **AS WRITTEN** by any means { except } Wireless

Signed

If liable to be intercepted or fall into enemy hands, this message must be sent **IN CIPHER**

Signed

Originator's Instructions
Degree of Priority

Time	System	Op
THI or TOR		
Time Cleared		

MESSAGE FORM

Register No.

<i>Call</i>	<i>Ser. No.</i>	<i>Priority</i>	<i>Transmission Instructions</i>
-------------	-----------------	-----------------	----------------------------------

ABOVE THIS LINE FOR SIGNALS USE ONLY

Appx G **99**

FROM (A) 2/27 Inf Bn	<i>Originator</i>	 19 1800 I	<i>Date—Time of Origin</i>
---------------------------------------	-------------------	-------------------	----------------------------

Office Date Stamp

TO MAKFORCE 2/16 Inf Bn	<i>For Action</i>		
--	-------------------	--	--

Message Instructions **GR**

ORIGINATOR'S No. I 52(.)UNCLASSIFIED(.)SITREP No 43 to 19 1800 I(.)SITNOR

This message may be sent **AS WRITTEN**
by any means { *except* }
..... } Wireless

If liable to be intercepted or fall into
enemy hands, this message must be
sent **IN CIPHER**

Originator's Instructions
Degree of Priority

<i>Time</i>	<i>System</i>	<i>Op</i>
THI or TOR		
<i>Time Cleared</i>		

Signed

Signed

MESSAGE FORM

Register No.

Call

Ser. No.

Priority

Transmission Instructions

Appx G 101

ABOVE THIS LINE FOR SIGNALS USE ONLY

FROM

(A)

Originator

2/27 Inf Bn

Date—Time of Origin

20 0815 I

Office Date Stamp

For Action

TO

MAKFORCE

(w) For Information (INFO.)

2/16 Inf Bn

Message Instructions **GR**

ORIGINATOR'S No.

I 53 (.) UNCLASSIFIED (.) SITREP No 44 to 200800 I (.) At

192340 I NEI guards fired on native intruders at stores home 445326 (.)

Escaped NO cas (.) Otherwise all quiet

This message may be sent **AS WRITTEN**
 by any means { except

..... } Wireless

Wireless

Signed

If liable to be intercepted or fall into
 enemy hands, this message must be
 sent **IN CIPHER**

Signed

Originator's Instructions
 Degree of Priority

Time	System	Op
THI or TOR		
Time Cleared		

MESSAGE FORM

Register No.

Call

Ser. No.

Priority

Transmission Instructions

Appx G 103

ABOVE THIS LINE FOR SIGNALS USE ONLY

FROM

(A)

Originator

2/16 Inf Bn

For Action

Date—Time of Origin

20 1800 I

Office Date Stamp

TO

21 Inf Bde

(w) For Information (INFO.)

2/27 Inf Bn

Message Instructions

GR

ORIGINATOR'S No.

02 (.) UNCLASSIFIED (.) SITREP No 38 to 201800 I (.) Patrol to

BOELOEKOEMBA 17 Nov 45 inspected three JAP dumps containing cotton, drums
copra, maize and djara (.) MAKASSAR SITNOR (.) MAROS Patrol to TJAMBA

map ref 093056 PANKADJENE sheet 39 to investigate petrol supplies (.) NO
petrol was found

This message may be sent **AS WRITTEN**
by any means { except

..... } Wireless

Wireless

Signed

If liable to be intercepted or fall into
enemy hands, this message must be
sent **IN CIPHER**

Signed

Originator's Instructions
Degree of Priority

Time	System	Op
THI or TOR		
Time Cleared		

MESSAGE FORM

Register No.

Call

Ser. No.

Priority

Transmission Instructions

Appx G 105

ABOVE THIS LINE FOR SIGNALS USE ONLY

FROM
(A)

Originator

Date—Time of Origin

Office Date Stamp

MAKFORCE

20 2110 I

For Action

TO

LAND OPPTS

Message Instructions **GR**

(w) For Information (INFO.)

2/27 Inf Bn

ORIGINATOR'S No.

GI 126 (.) UNCLASSIFIED (.) SITREP No 55 to 201800 I (;) All

areas report NO change (.) All informed

This message may be sent **AS WRITTEN**
by any means { except

..... } Wireless

Signed

If liable to be intercepted or fall into
enemy hands, this message must be
sent **IN CIPHER**

Signed

Originator's Instructions
Degree of Priority

Time	System	Op
THI or TOR		
Time Cleared		

MESSAGE FORM

Register No.

Call

Ser. No.

Priority

Transmission Instructions

APPX G 107.

ABOVE THIS LINE FOR SIGNALS USE ONLY

FROM
(A)

Originator

2/27 BN

Date—Time of Origin

21 0815 I

Office Date Stamp

For Action

TO

MAKFORCE

(w) For Information (INFO.)

2/16 BN

Message Instructions **GR**

ORIGINATOR'S No.

I 55 (.) UNCLASSIFIED (.) SITREP No 46 to 210800 I (.)

SITNOR

This message may be sent **AS WRITTEN**
by any means { except

..... } Wireless

Signed

If liable to be intercepted or fall into
enemy hands, this message must be
sent **IN CIPHER**

Signed

Originator's Instructions
Degree of Priority

Time	System	Op
THI or TOR		
Time Cleared		

MESSAGE FORM

Register No.

Call	Ser. No.	Priority	Transmission Instructions
			APPX G 112

ABOVE THIS LINE FOR SIGNALS USE ONLY

FROM	Originator	Date—Time of Origin	Office Date Stamp
(A)	MAKFORCE	21 2100	
	<i>For Action</i>		
TO	2/27 Bn		Message Instructions
	(w) For Information (INFO.)		GR
	2/27 Bn		

ORIGINATOR'S No. GI 127 (.) UNCLASSIFIED (.) SITREP No 56 to 211800 I (.)
 2/16 Bn (.) Patrol to TOATA ref 641158 Sheet 1:50000 discovered and
 apprehended four natives in possession of an unserviceable LMG in
 TOATA otherwise NO change ALL informed

This message may be sent AS WRITTEN by any means { except } { } Wireless	If liable to be intercepted or fall into enemy hands, this message must be sent IN CIPHER	Originator's Instructions Degree of Priority	<table border="1"> <tr> <td>Time</td> <td>System</td> <td>Op</td> </tr> <tr> <td>THI or TOR</td> <td></td> <td></td> </tr> <tr> <td>Time Cleared</td> <td></td> <td></td> </tr> </table>	Time	System	Op	THI or TOR			Time Cleared		
Time	System	Op										
THI or TOR												
Time Cleared												
Signed	Signed											

MESSAGE FORM

Register No.

Call	Ser. No.	Priority	Transmission Instructions
			APPX G 114.

ABOVE THIS LINE FOR SIGNALS USE ONLY

FROM	Originator	Date—Time of Origin	Office Date Stamp
(A)	2/27 BN	22 1800 I	
<i>For Action</i>			
TO	MAKFORCE		Message Instructions
	(w) For Information (INFO.)		GR
	2/16 Bn		

ORIGINATOR'S No. I 58 (.) UNCLASSIFIED (.) SITREP 49 to 221800 I (.) Patrol str
2 NCOs and 12 ORs raided BATABONTEIN Kampong to confiscate grenades (.)
NO Grenades found (.) One Cutlass sword several knives waddies and
documents confiscated (.) Other patrols quiet

<p>This message may be sent AS WRITTEN by any means { except } } Wireless</p> <p>Signed</p>	<p>If liable to be intercepted or fall into enemy hands, this message must be sent IN CIPHER</p> <p>Signed</p>	<p>Originator's Instructions Degree of Priority</p>	<table border="1"> <tr> <td>Time</td> <td>System</td> <td>Op</td> </tr> <tr> <td>THI or TOR</td> <td></td> <td></td> </tr> <tr> <td>Time Cleared</td> <td></td> <td></td> </tr> </table>	Time	System	Op	THI or TOR			Time Cleared		
Time	System	Op										
THI or TOR												
Time Cleared												

MESSAGE FORM

Register No.

Call

Ser. No.

Priority

Transmission Instructions

APPX G 116.

ABOVE THIS LINE FOR SIGNALS USE ONLY

FROM

(A)

Originator

Date—Time of Origin

Office Date Stamp

2/27 BN

23 0810 I

For Action

TO

MAKFORCE

(w) For Information (INFO.)

Message Instructions

GR

2/16 BN

ORIGINATOR'S No.

I 58 (.) UNCLASSIFIED (.) SITREP 50 to 230800 I (.) All Patrols
 quiet

This message may be sent **AS WRITTEN**
 by any means { except

..... }

Wireless

Signed

If liable to be intercepted or fall into
 enemy hands, this message must be
 sent **IN CIPHER**

Signed

Originator's Instructions
 Degree of Priority

Time	System	Op.
THI or TOR		
Time Cleared		

MESSAGE FORM

Register No.

<i>Call</i>	<i>Ser. No.</i>	<i>Priority</i>	<i>Transmission Instructions</i>
-------------	-----------------	-----------------	----------------------------------

APPX G 119

ABOVE THIS LINE FOR SIGNALS USE ONLY

FROM (A)	<i>Originator</i> MAKFORCE	<i>Date—Time of Origin</i> 23 1950 I	<i>Office Date Stamp</i>
--------------------	-------------------------------	---	--------------------------

For Action

TO	<i>LAND OPS</i> (w) <i>For Information (INFO.)</i>	<i>Message Instructions</i>	GR
-----------	---	-----------------------------	-----------

7 DIV 2/14 2/16 2/27 BNS

ORIGINATOR'S No. GI 132 (.) UNCLASSIFIED (.) SITREP 58 to 231800 I (.) 2/16 Bn
 (.) One Coy 2/16 now located BONTCHAIN (.) Otherwise NO change all informed

This message may be sent **AS WRITTEN**
 by any means { *except* } Wireless

Signed

If liable to be intercepted or fall into
 enemy hands, this message must be
 sent **IN CIPHER**

Signed

Originator's Instructions
Degree of Priority

<i>Time</i>	<i>System</i>	<i>Op</i>
THI or TOR		
<i>Time Cleared</i>		

MESSAGE FORM

Register No.

Call	Ser. No.	Priority	Transmission Instructions
			APPX G 123.

ABOVE THIS LINE FOR SIGNALS USE ONLY

FROM (4)	Originator MAKFORCE	Date—Time of Origin 24 1130 I
--------------------	------------------------	----------------------------------

Office Date Stamp

For Action

TO	2/14 2/16 2/27 BNS (w) For Information (INFO.)
-----------	---

Message Instructions **GR**

ORIGINATOR'S No.

SI 134 (.) Request location of all Road Blocks

This message may be sent **AS WRITTEN**
by any means { except }
..... } Wireless

Signed

If liable to be intercepted or fall into
enemy hands, this message must be
sent **IN CIPHER**

Signed

Originator's Instructions
Degree of Priority

Time	System	Op
THI or TOR		
Time Cleared		

MESSAGE FORM

Register No.

Call	Ser. No.	Priority	Transmission Instructions
------	----------	----------	---------------------------

APPX G 125.

ABOVE THIS LINE FOR SIGNALS USE ONLY

FROM (A)	Originator	Date—Time of Origin	Office Date Stamp
--------------------	------------	---------------------	-------------------

2/27 BN

24 1800 I

For Action

TO	MAKFORCE	Date—Time of Origin	Message Instructions
-----------	----------	---------------------	----------------------

2/16 BN

(w) For Information (INFO:)

GR

ORIGINATOR'S No. I 63 UNCLASSIFIEDS (.) SITREP 53 to 241800 I (.) ROAD BLOCK str
1 NCO and 6 ORSM established at TALLOCK RIVER BRIDGE ref 507317 at 241130I
(.) Town area quiet

This message may be sent **AS WRITTEN**
by any means { except }
Wireless

If liable to be intercepted or fall into
enemy hands, this message must be
sent **IN CIPHER**

Originator's Instructions
Degree of Priority

Time	System	Op
THI or TOR		
Time Cleared		

Signed

Signed

MESSAGE FORM

Register No.

Call | Ser. No. | Priority | Transmission Instructions

ABOVE THIS LINE FOR SIGNALS USE ONLY

FROM (A) | Originator 2/27 BN | Date—Time of Origin 25 1300 I

APPX G 29
Office Date Stamp

For Action

TO MAKFORCE
(w) For Information (INFO.)

Message Instructions **GR**

ORIGINATOR'S No. I 65 (.) UNCLASSIFIED (.) Historical Relics for Aust War
Museum (.) NIL return

This message may be sent AS WRITTEN
by any means { except }
Wireless

If liable to be intercepted or fall into
enemy hands, this message must be
sent IN CIPHER

Originator's Instructions
Degree of Priority

Time	System	Op
THI or TOR		
Time Cleared		

Signed

Signed

MESSAGE FORM

Register No.

<i>Call</i>	<i>Ser. No.</i>	<i>Priority</i>	<i>Transmission Instructions</i>
			APPX G 131.

ABOVE THIS LINE FOR SIGNALS USE ONLY

FROM	<i>Originator</i>	<i>Date—Time of Origin</i>
(A)	2/27 BN	26 0815 I

Office Date Stamp

For Action

TO	MAKFORCE
	<i>(w) For Information (INFO.)</i>
	2/16 BN

Message Instructions **GR**

ORIGINATOR'S No.

I 66 (.) UNCLASSIFIED (.) SITREP 55 to 260800 I (.) 252115 I
 Shooting reported at Police Barracks 447310 (.) Patrol sent to investigate
 found guards had fired on natives (.) NO apparent reason (.) Drunk NET
 soldier brought to this HQs was shot in leg could not explain who was
 responsible or where shooting occurred (.) Other patrols quiet

This message may be sent **AS WRITTEN**
 by any means { *except* }
 { } Wireless

Signed

If liable to be intercepted or fall into
 enemy hands, this message must be
 sent **IN CIPHER**

Signed

Originator's Instructions
 Degree of Priority

<i>Time</i>	<i>System</i>	<i>Op</i>
THI or TOR		
<i>Time Cleared</i>		

MESSAGE FORM

Register No.

Call	Ser. No.	Priority	Transmission Instructions
------	----------	----------	---------------------------

ABOVE THIS LINE FOR SIGNALS USE ONLY

APPX G 133.

FROM	Originator	Date—Time of Origin
(A)	2/28 BN	26 1800 I

Office Date Stamp

For Action

TO	MAKFORCE	
	(re) For Information (INFO.)	
	2/16 BN	

Message Instructions **GR**

ORIGINATOR'S No.

I 68 (.) UNCLASSIFIED (.) SITREP 56 to 261800 I (.) SITNOR

This message may be sent **AS WRITTEN**
by any means { except

{ } Wireless

Signed

If liable to be intercepted or fall into
enemy hands, this message must be
sent **IN CIPHER**

Signed

Originator's Instructions
Degree of Priority

Time	System	Op
THI or TOR		
Time Cleared		

MESSAGE FORM

Register No.

Call

Ser. No.

Priority

Transmission Instructions

APPX G 140

ABOVE THIS LINE FOR SIGNALS USE ONLY

FROM

Originator

Date—Time of Origin

Office Date Stamp

(A)

2/27 BN

27 1805 I

For Action

TO

MAKFORCE

(w) For Information (INFO.)

Message Instructions

GR

2/16 BN

ORIGINATOR'S No.

I 70 Unclassified (.) SITREP No 58 to 271800 I (.) SITNOR

This message may be sent **AS WRITTEN**
 by any means { except }

Wireless

Signed

If liable to be intercepted or fall into
 enemy hands, this message must be
 sent **IN CIPHER**

Signed

Originator's Instructions
 Degree of Priority

Time	System	Op
THI or TOR		
Time Cleared		

MESSAGE FORM

Register No.

Call

Ser. No.

Priority

Transmission Instructions

APPX G 143

ABOVE THIS LINE FOR SIGNALS USE ONLY

FROM

Originator

Date—Time of Origin

Office Date Stamp

(A)

2/16 BN

28 0900 I

For Action

TO

MAKFORCE

(w) For Information (INFO.)

Message Instructions

GR

WATAMPONE 2/27 BN MAROS BOELOEKOEMBA BONTCHAIN
MALINO SOENGGOEMINASA

ORIGINATOR'S No.

0 1 Unclassified (.) SITREP 52 to 280900 I(.) All areas SITNOR

(.) Plane reported over BOELOEKOEMBA night 25 26 NOV now identified as a
B 25 which had developed Engine trouble but reached its base safely

This message may be sent **AS WRITTEN**
by any means { except

..... } Wireless

Signed

If liable to be intercepted or fall into
enemy hands, this message must be
sent **IN CIPHER**

Signed

Originator's Instructions
Degree of Priority

Time	System	Op
THI or TOR		
Time Cleared		

MESSAGE FORM

Register No.

<i>Call</i>	<i>Ser. No.</i>	<i>Priority</i>	<i>Transmission Instructions</i>
			APPX G 145

ABOVE THIS LINE FOR SIGNALS USE ONLY

FROM	<i>Originator</i>	<i>Date—Time of Origin</i>
(A)	2/27 BN	28 1805 I

Office Date Stamp

For Action

TO	<i>Originator</i>	<i>Date—Time of Origin</i>
	MAKFORCE (w) For Information (INFO.)	
	2/16 BN	

Message Instructions **GR**

ORIGINATOR'S No.

I 72 Unclassified (.) SITREP 60 to 281800 I (.) SITNOR

This message may be sent **AS WRITTEN**
 by any means { except

{ } Wireless

Signed

If liable to be intercepted or fall into
 enemy hands, this message must be
 sent **IN CIPHER**

Signed

Originator's Instructions
 Degree of Priority

<i>Time</i>	<i>System</i>	<i>Op</i>
THI or TOR		
<i>Time Cleared</i>		

MESSAGE FORM

Register No.

Call

Ser. No.

Priority

Transmission Instructions

APPX G 148

ABOVE THIS LINE FOR SIGNALS USE ONLY

FROM

Originator

Date—Time of Origin

Office Date Stamp

(A)

~~MAKTOCK~~ 2/27 BN

29 1805 I

For Action

TO

MAKFORCE

(re) For Information (INFO.)

Message Instructions

GR

2/16 BN

ORIGINATOR'S No.

I 74 (.) Unclassified (.) SITREP 62 to 291800 I (.) One Jap

MAKINO brought in from concentration area (.) Held at this HQ for
interrogation (.) Otherwise all quiet

This message may be sent **AS WRITTEN**
by any means { except

..... } Wireless

Signed

If liable to be intercepted or fall into
enemy hands, this message must be
sent **IN CIPHER**

Signed

Originator's Instructions
Degree of Priority

Time	System	Op
THI or TOR		
Time Cleared		

MESSAGE FORM

Register No.

Call

Ser. No.

Priority

Transmission Instructions

APPX G 151

ABOVE THIS LINE FOR SIGNALS USE ONLY

FROM

Originator

Date—Time of Origin

Office Date Stamp

(A)

2/27 BN

30 1805I

For Action

TO

MAKFORCE

(*ie*) For Information (INFO.)

Message Instructions **GR**

2/16 BN

ORIGINATOR'S No.

I 77 Unclassified (.) SITREP 64 to 301800 I (.) SITREP

This message may be sent **AS WRITTEN**
by any means { *except* }

{ } Wireless

If liable to be intercepted or fall into
enemy hands, this message must be
sent **IN CIPHER**

Signed

Originator's Instructions
Degree of Priority

Time	System	Op
THI or TOR		
Time Cleared		

Time Cleared

MESSAGE FORM

Register No.

Call

Ser. No.

Priority

Transmission Instructions

Appx G 3

ABOVE THIS LINE FOR SIGNALS USE ONLY

FROM
(A)

Originator

Date—Time of Origin

Office Date Stamp

MAKFORCE

01 1830 I

For Action

TO

2/27 Bn PD MAKASSAR JAP LO

(w) For Information (INFO.)

Message Instructions

GR

ORIGINATOR'S No.

QG 267 (.) HARUOK A MARU will ~~KXXXXX~~ move to JULIANA WHARF

vicinity HMAS INVERELL 011700 I and remain there until sailing approx
6 Nov

This message may be sent **AS WRITTEN**
by any means { except

..... } Wireless

Signed

If liable to be intercepted or fall into
enemy hands, this message must be
sent **IN CIPHER**

Signed

Originator's Instructions
Degree of Priority

Time	System	Op
THI or TOR		
Time Cleared		

MESSAGE FORM

Register No.

Call

Ser. No.

Priority

Transmission Instructions

APPX G 4.

ABOVE THIS LINE FOR SIGNALS USE ONLY

FROM

Originator

Date—Time of Origin

Office Date Stamp

(A)

MAKFORCE

01 1900 I

For Action

TO

2/14, 2/16 2/27 BNS

(w) For Information (INFO.)

Message Instructions

GR

JAP LIASION OFFICE TO

ORIGINATOR'S No.

QG 271 Unclassified (.) Japs granted permission to send vehicle

-s Nos JBA 1-4 and Utilities Nos 5-6 to Pare Pare from Makassar on 7 Nov(.)

vehicles to be used to transport stores fro HARUOKA MARU to MALIMPOENGE ON

(.) On completion of unloading Haruoka Maru vehicles to be handed over to HQ

Aust Force Pare Pare NOT later than 14 Nov(.)

This message may be sent **AS WRITTEN**
 by any means { except

..... }

Wireless

Signed

If liable to be intercepted or fall into
 enemy hands, this message must be
 sent **IN CIPHER**

Signed

Originator's Instructions
 Degree of Priority

Time	System	Op
THI or TOR		
Time Cleared		

Time Cleared

MESSAGE FORM

Register No.

Call

Ser. No.

Priority

Transmission Instructions

Appx G 5

ABOVE THIS LINE FOR SIGNALS USE ONLY

FROM
(A)

Originator

Date—Time of Origin

Office Date Stamp

MAKFORCE

01 2100 I

For Action

TO

LANDOPS

(w) For Information (INFO.)

Message Instructions **GR**

7 Div 2/14 2/16 2/27 Bns

ORIGINATOR'S No

GI 78 (.) UNCLASSIFIED (.) SITREP No 36 to 012100 I (.)

Surveillance party under command of Capt Reddin arrived KENDARI 301230 I
(.) Report everything under control including POMELLA and TOROBOELOE(.)
All areas SITNOR

This message may be sent **AS WRITTEN**
by any means { except

..... } Wireless

If liable to be intercepted or fall into
enemy hands, this message must be
sent **IN CIPHER**

Signed

Originator's Instructions
Degree of Priority

Time System Op

THI or TOR

Time Cleared

MESSAGE FORM

Register No.

Call

Ser. No.

Priority

Transmission Instructions

APPX G6

ABOVE THIS LINE FOR SIGNALS USE ONLY

FROM

Originator

Date—Time of Origin

Office Date Stamp

(A)

2/27 BN

02 0810 I

For Action

TO

MAKFORCE

(w) For Information (INFO.)

Message Instructions

GR

2/16 BN

ORIGINATOR'S No. I 15(.) SECRET(.) SITREP No 11 to 020800 I (.) SITNOR

This message may be sent **AS WRITTEN**
 by any means { except

..... } Wireless

If liable to be intercepted or fall into
 enemy hands, this message must be
 sent **IN CIPHER**

Signed

Originator's Instructions
 Degree of Priority

Signed

Time	System	Op
THI or TOR		
Time Cleared		

MESSAGE FORM

Register No.

Call

Ser. No.

Priority

Transmission Instructions

APPX G 10

ABOVE THIS LINE FOR SIGNALS USE ONLY

FROM

Originator

Date—Time of Origin

Office Date Stamp

(A)

2/27 BN

03

0815 I

For Action

TO

MAKFORCE

(w) For Information (INFO.)

Message Instructions

GR

2/16 BN

ORIGINATOR'S No.

I 16 (.) SECRET (.) SITREP No 12 to 030800 I (.) SITNOR

This message may be sent **AS WRITTEN**
by any means { except

..... } Wireless

Signed

If liable to be intercepted or fall into
enemy hands, this message must be
sent **IN CIPHER**

Signed

Originator's Instructions
Degree of Priority

Time	System	Op
THI or TOR		
Time Cleared		

MESSAGE FORM

Register No.

Call

Ser. No.

Priority

Transmission Instructions

APPX G 13

ABOVE THIS LINE FOR SIGNALS USE ONLY

FROM

(A)

Originator

2/16 BN

Date—Time of Origin

03 1805 I

Office Date Stamp

For Action

TO

(w) For Information (INFO.)

2/27 BN

Message Instructions

GR

ORIGINATOR'S No.

0 1 UNCLASSIFIEDS (.) SITREP No 15 to 031805 I (.) Makassar

Patrol 1 Offr and 20 with NICA representatives to DJENEPONT (.) NOT yet

returned (.) 2 Japs picked up near this HQ and sent to Makforce (.) MAROS

situation normal BONTCHAIN NO report WATAMPONE NO report MALINO NO report

This message may be sent **AS WRITTEN**
by any means { except

..... }

Wireless

Signed

If liable to be intercepted or fall into
enemy hands, this message must be
sent **IN CIPHER**

Signed

Originator's Instructions
Degree of Priority

Time	System	Op
THI or TOR		
Time Cleared		

MESSAGE FORM

Register No.

Call	Ser. No.	Priority	Transmission Instructions
------	----------	----------	---------------------------

Appx G 18

ABOVE THIS LINE FOR SIGNALS USE ONLY

FROM (A)	Originator 2/27 Bn	Date—Time of Origin 04 1100 I
--------------------	-----------------------	----------------------------------

Office Date Stamp

For Action

TO MAKFORCE

(w) For Information (INFO.)

Message Instructions **GR**

ORIGINATOR'S No. I 19 (.) UNCLASSIFIED (.) Ref historical relics for AUST WAR
 MUSEUM (.) NIL return

This message may be sent **AS WRITTEN**
 by any means { *except* }
 Wireless

Signed

If liable to be intercepted or fall into
 enemy hands, this message must be
 sent **IN CIPHER**

Signed

Originator's Instructions
 Degree of Priority

Time	System	Op
THI or TOR		
Time Cleared		

MESSAGE FORM

Register No.

Call

Ser. No.

Priority

Transmission Instructions

Appx G20

ABOVE THIS LINE FOR SIGNALS USE ONLY

FROM

Originator

Date—Time of Origin

Office Date Stamp

(A)

MAKFORCE

042100 I

For Action

TO

LANDOPS

(re) For Information (INFO.)

Message Instructions

GR

7 Div 2/14 2/16 & 2/27 Bns

ORIGINATOR'S No.

GI 86 (.) UNCLASSIFIED (.) SITREP No 39 to 042100 I (.) All

areas report SITNOR

This message may be sent **AS WRITTEN**
by any means { except

..... } Wireless

Signed

If liable to be intercepted or fall into
enemy hands, this message must be
sent **IN CIPHER**

Signed

Originator's Instructions
Degree of Priority

Time	System	Op
THI or TOR		
Time Cleared		

MESSAGE FORM

Register No.

Call

Ser. No.

Priority

Transmission Instructions

ABOVE THIS LINE FOR SIGNALS USE ONLY

APPX G 22.

FROM

Originator

Date—Time of Origin

Office Date Stamp

(A)

MAKFORCE

05

D710 I

For Action

TO

ADVANCED JAP HQS

(w) For Information (INFO.)

Message Instructions

GR

2/27 2/16 2/14 Bns IO

ORIGINATOR'S No.

GO 273(.) UNCLASSIFIED (.) 20 Japs at present engaged cultivatio

-n BONTORAMPA will remain that area continuing gardening until further
 orders(.) Will be required approx one month

This message may be sent **AS WRITTEN**
 by any means { except

..... } Wireless

If liable to be intercepted or fall into
 enemy hands, this message must be
 sent **IN CIPHER**

Originator's Instructions
 Degree of Priority

Signed

Signed

Time	System	Op
THI or TOR		
Time Cleared		

MESSAGE FORM

Register No.

Call

Ser. No.

Priority

Transmission Instructions

APPX G 24.

ABOVE THIS LINE FOR SIGNALS USE ONLY

FROM

Originator

Date—Time of Origin

Office Date Stamp

(A)

MAKFORCE

For Action

TO

(w) For Information (INFO.)

Message Instructions

GR

2/27 BN

ORIGINATOR'S No.

GI 89 UNCLASSIFIED (.) SITREP to 1800 I(.) 14 SITNOR(.) 2/16BN
 (.) ref 1:50000 1 Jap ref 52223 1 Jap ref 5125 both in natives clothes ~~xxxx~~
 brought in for interrogation(.) WATAMPONE AUSTER STRIP ready for inspectio
 -n(.)060600I All Informed

This message may be sent **AS WRITTEN**
 by any means { except

..... } Wireless

Signed

If liable to be intercepted or fall into
 enemy hands, this message must be
 sent **IN CIPHER**

Signed

Originator's Instructions
 Degree of Priority

Time	System	Op
THI or TOR		
Time Cleared		

MESSAGE FORM

Register No.

<i>Call</i>	<i>Ser. No.</i>	<i>Priority</i>	<i>Transmission Instructions</i>
			APPX G 27

ABOVE THIS LINE FOR SIGNALS USE ONLY

FROM	<i>Originator</i>	<i>Date—Time of Origin</i>
(A)	2/27 BN	06 0800 I

Office Date Stamp

TO	<i>For Action</i>
	MAKFORCE
	<i>(re) For Information (INFO.)</i>
	2/16 Bn

Message Instructions **GR**

ORIGINATOR'S No. I 23 (.) SECRET(.) SITREP No 17 to 0800 I (.) I JAP and two Natives intercepted by NEI Police vicinity SEAPLANE BASE handed over to Picquet(.) Returned to this HQs(.) After interrogation Jap placed in Bn Compound Natives sent to NICA Police HQs (.) Otherwise all quiet

This message may be sent **AS WRITTEN** by any means { *except* } Wireless

If liable to be intercepted or fall into enemy hands, this message must be sent **IN CIPHER**

Originator's Instructions
Degree of Priority

Signed

Signed

<i>Time</i>	<i>System</i>	<i>Op</i>
THI or TOR		
<i>Time Cleared</i>		

MESSAGE FORM

Register No.

Call

Ser. No.

Priority

Transmission Instructions

APPX G 30

ABOVE THIS LINE FOR SIGNALS USE ONLY

FROM

Originator

Date—Time of Origin

Office Date Stamp

(A)

MAKFORCE

06 1945 I

For Action

TO

(i) For Information (INFO.)

Message Instructions

GR

2/14 2/16 2/27 BNS

ORIGINATOR'S No.

GL 91 (.) UNCLASSIFIED (.) SITREP No 41 to 061800 I (.) All

Units report all quiet (.) Concentration of personnel dumping arms proceed-
ing (.) All informed

This message may be sent **AS WRITTEN**
by any means { except

..... } Wireless

Signed

If liable to be intercepted or fall into
enemy hands, this message must be
sent **IN CIPHER**

Signed

Originator's Instructions
Degree of Priority

Time	System	Op
THI or TOR		
Time Cleared		

MESSAGE FORM

Register No.

Call

Ser. No.

Priority

Transmission Instructions

Appx G 34

ABOVE THIS LINE FOR SIGNALS USE ONLY

FROM

(A)

Originator

2/27 Inf Bn

Date—Time of Origin

07 0815 I

Office Date Stamp

For Action

MAKFORCE

TO

(w) For Information (INFO.)

2/16 Bn

Message Instructions **GR**

ORIGINATOR'S No **I 25** (.) **SECRET** (.) SITREP No 19 to 070800 I (.) **SITTOR**

This message may be sent **AS WRITTEN**
by any means { except }
..... } Wireless

Signed

If liable to be intercepted or fall into
enemy hands, this message must be
sent **IN CIPHER**

Signed

Originator's Instructions
Degree of Priority

Time	System	Op.
THI or TOR		
Time Cleared		

MESSAGE FORM

Register No.

Call	Ser. No.	Priority	Transmission Instructions
			Appx G 36

ABOVE THIS LINE FOR SIGNALS USE ONLY

FROM (A)	Originator 2/27 Inf Bn	Date—Time of Origin 07 1800 I
--------------------	---------------------------	----------------------------------

Office Date Stamp

For Action

TO	MAKFORCE (re) For Information (INFO.)
-----------	--

Message Instructions **GR**

2/16 Inf Bnn

ORIGINATOR'S No. I 26 (.) SECRET (.) SITREP No 20 to 071800 I (.) 2 grenades and

detonators handed in by NICA were found in FISH MARKET AREA (.) Natives gave patrol a grenade when he stopped them in GANG 78 and said it was given to him by AMBONESE who was arrested by NICA Police when the Ambonese house was raided to-day (.) Otherwise ALL quiet

This message may be sent **AS WRITTEN** by any means { except } Wireless

If liable to be intercepted or fall into enemy hands, this message must be sent **IN CIPHER**

Originator's Instructions
Degree of Priority

Time	System	Op
THI or TOR		
Time Cleared		

Signed

Signed

MESSAGE FORM

Register No.

Call

Ser. No.

Priority

Transmission Instructions

Appx G 42

ABOVE THIS LINE FOR SIGNALS USE ONLY

FROM

Originator

Date—Time of Origin

Office Date Stamp

(A)

2/16 Inf Bn

For Action

TO

(w) For Information (INFO.)

Message Instructions **GR**

2/27 Inf BN

ORIGINATOR'S No 0 1 (.) UNCLASSIFIED (.) SITREP No 23 to 091800 I (%) 139 JAPS
are in the MAROS Compound (.) ALL areas report situation normal

This message may be sent AS WRITTEN
by any means { except

..... }

Wireless

Signed

If liable to be intercepted or fall into
enemy hands, this message must be
sent IN CIPHER

Signed

Originator's Instructions
Degree of Priority

Time	System	Op
THI or TOR		
Time Cleared		

MESSAGE FORM

Register No.

Call

Ser. No.

Priority

Transmission Instructions

Appx G 44

ABOVE THIS LINE FOR SIGNALS USE ONLY

FROM

Originator

Date—Time of Origin

Office Date Stamp

(A)

2/27 Inf Bn

09 1850 I

For Action

TO

MAKFORCE

(re) For Information (INFO.)

Message Instructions **GR**

2/16 Inf Bn

ORIGINATOR'S No. I 30 (.) SECRET (.) SITREP No 23 to 091800 I (.) SITNOR

This message may be sent AS WRITTEN
by any means { except

..... } Wireless

Signed

If liable to be intercepted or fall into
enemy hands, this message must be
sent IN CIPHER

Signed

Originator's Instructions
Degree of Priority

Time	System	Op
THI or TOR		
Time Cleared		

MESSAGE FORM

Register No.

<i>Call</i>	<i>Ser. No.</i>	<i>Priority</i>	<i>Transmission Instructions</i>
			Appx G 48

ABOVE THIS LINE FOR SIGNALS USE ONLY

FROM (A)	<i>Originator</i> MAKFORCE	<i>Date—Time of Origin</i> 10 1450 I
<i>For Action</i>		
TO	2/16 2/27 INF BNS	
<i>(w) For Information (INFO.)</i>		

Office Date Stamp

Message Instructions **GR**

ORIGINATOR'S No. GI 103 (.) UNCLASSIFIED (.) Information recieved that horse carts being used to transport arms and ammunition into the city (.) The road blocks will check all carts entering MAKASSAR for arms and ammunition

This message may be sent **AS WRITTEN** by any means { *except* } Wireless

If liable to be intercepted or fall into enemy hands, this message must be sent **IN CIPHER**

Originator's Instructions
Degree of Priority

<i>Time</i>	<i>System</i>	<i>Op</i>
THI or TOR		
<i>Time Cleared</i>		

Signed

Signed

MESSAGE FORM

Register No.

<i>Call</i>	<i>Ser. No.</i>	<i>Priority</i>	<i>Transmission Instructions</i>
			Appx G 50

ABOVE THIS LINE FOR SIGNALS USE ONLY

FROM (A)	<i>Originator</i> 2/27 Inf Bn	<i>Date—Time of Origin</i> 10 1805 I	<i>Office Date Stamp</i>
	<i>For Action</i>		
TO	MAKFORCE <i>(w) For Information (INFO.)</i>		<i>Message Instructions</i> GR
	2/16 Inf Bn		

ORIGINATOR'S No. I 32 (.) SECRET (.) SITREP No 25 to 101800 I (.) Dutch Officer ~~re~~ reports that natives responsible for trouble in MAKASSAR have gone back into the hills to collect arms and ammⁿ believed hidden by the Japanese (.) Are forming up in sections (.) One JAP rifle found in C Coy area evidence that it had been placed there some considerable time ago

<p><i>This message may be sent AS WRITTEN by any means</i> { <i>except</i> } <i>Wireless</i></p> <p><i>Signed</i></p>	<p><i>If liable to be intercepted or fall into enemy hands, this message must be sent IN CIPHER</i></p> <p><i>Signed</i></p>	<p><i>Originator's Instructions</i> <i>Degree of Priority</i></p>	<table border="1" style="width:100%; border-collapse: collapse;"> <tr> <td style="width:33%;"><i>Time</i></td> <td style="width:33%;"><i>System</i></td> <td style="width:33%;"><i>Op</i></td> </tr> <tr> <td>THI or TOR</td> <td></td> <td></td> </tr> <tr> <td><i>Time Cleared</i></td> <td></td> <td></td> </tr> </table>	<i>Time</i>	<i>System</i>	<i>Op</i>	THI or TOR			<i>Time Cleared</i>		
<i>Time</i>	<i>System</i>	<i>Op</i>										
THI or TOR												
<i>Time Cleared</i>												

MESSAGE FORM

Register No.

<i>Call</i>	<i>Ser. No.</i>	<i>Priority</i>	<i>Transmission Instructions</i>
-------------	-----------------	-----------------	----------------------------------

ABOVE THIS LINE FOR SIGNALS USE ONLY

APPX G54

FROM	<i>Originator</i>	<i>Date—Time of Origin</i>
(A)	2/27 Bn.	11 1000 I

Office Date Stamp

TO	<i>For Action</i>
	MAKFORCE
	<i>(ie) For Information (INFO.)</i>

Message Instructions **GR**

ORIGINATOR'S No. I34(.) unclassified(.)ref your G.O.224 historical relicks for
AUST. WAR MUSEUM(.) NIL return

<p><i>This message may be sent AS WRITTEN by any means</i> { <i>except</i> } <i>Wireless</i></p> <p><i>Signed</i></p>	<p><i>If liable to be intercepted or fall into enemy hands, this message must be sent IN CIPHER</i></p> <p><i>Signed</i></p>	<p><i>Originator's Instructions</i> <i>Degree of Priority</i></p>	<table border="1" style="width:100%; border-collapse: collapse;"> <tr> <td style="width:33%;"><i>Time</i></td> <td style="width:33%;"><i>System</i></td> <td style="width:33%;"><i>Op</i></td> </tr> <tr> <td>THI or TOR</td> <td></td> <td></td> </tr> <tr> <td><i>Time Cleaved</i></td> <td></td> <td></td> </tr> </table>	<i>Time</i>	<i>System</i>	<i>Op</i>	THI or TOR			<i>Time Cleaved</i>		
<i>Time</i>	<i>System</i>	<i>Op</i>										
THI or TOR												
<i>Time Cleaved</i>												

MESSAGE FORM

Register No.

Call

Ser. No.

Priority

Transmission Instructions

ABOVE THIS LINE FOR SIGNALS USE ONLY

APPX G56

Office Date Stamp

FROM

Originator

Date—Time of Origin

(A)

MAKFORCE

For Action

LANDORS

7 AUST DIV

TO

(w) For Information (INFO.)

2/14 Bn. 2/16 Bn. 2/27 Bns.

Message Instructions

GR

ORIGINATOR'S No.

E.I.105(.) UNCLASSIFIED(.) SITREP No46 to 11 1900 I.P.+ patrol

led by CAPT CLARK returned from PALOPO 11 1630 I recovered 45843 GUILDERS

(.) all areas report SITNOR

This message may be sent AS WRITTEN
 by any means { except

{ }

Wireless

If liable to be intercepted or fall into
 enemy hands, this message must be
 sent IN CIPHER

Signed

Originator's Instructions
 Degree of Priority

Signed

Time	System	Op
THI or TOR		
Time Cleared		

MESSAGE FORM

Register No.

Call

Ser. No.

Priority

Transmission Instructions

Appx G 58

ABOVE THIS LINE FOR SIGNALS USE ONLY

FROM
(A)

Originator
2/27 Inf Bn

Date—Time of Origin
12 1800 I

Office Date Stamp

For Action

TO

MAKFORCE

(w) For Information (INFO.)

2/26 Inf Bn

Message Instructions **GR**

ORIGINATOR'S No. I 37 (.) SECRET (.) SITREP No 29 to 121800 I (.) Natives reported 6 armed JAPS landed by prahu on SAMALONA Is at 1000 I (.) Patrol str 1 Offr and 22 OR left MAKASSAR at 1515 I to intercept JAPS (.) Returned 1530 I with 6 JAPS and one MENDONESE servant (.) Placed in C Coy compound for interrogation 13 Nov (.) NO arms located (.) Dump at 457322 cleared during the day

This message may be sent AS WRITTEN by any means { except } Wireless

Signed

If liable to be intercepted or fall into enemy hands, this message must be sent IN CIPHER

Signed

Originator's Instructions
Degree of Priority

Time	System	Op
THI or TOR		
Time Cleared		

MESSAGE FORM

Register No.

Call

Ser. No.

Priority

Transmission Instructions

Appx G 61

ABOVE THIS LINE FOR SIGNALS USE ONLY

FROM

(A)

Originator

2/27 Inf Bn

For Action

Date—Time of Origin

13 0815 I

Office Date Stamp

TO

MAKFORCE

(w) For Information (INFO.)

2/16 Inf Bn

Message Instructions

GR

ORIGINATOR'S No. I 38 (.) SECRET (.) SITREP No 30 to 130800 I (.) SITNOR

This message may be sent AS WRITTEN
by any means { except

..... } Wireless

Signed

If liable to be intercepted or fall into
enemy hands, this message must be
sent IN CIPHER

Signed

Originator's Instructions
Degree of Priority

Time	System	Op
THI or TOR		
Time Cleared		

MESSAGE FORM

Register No.

Call

Ser. No.

Priority

Transmission Instructions

Appx G 63

ABOVE THIS LINE FOR SIGNALS USE ONLY

FROM
(A)

Originator

Date—Time of Origin

Office Date Stamp

2/27 Inf Bn

13 1900 I

For Action

MAKFORCE

TO

(w) For Information (INFO.)

Message Instructions **GR**

2/16 Inf Bn

ORIGINATOR'S No. I 39 (.) SECRET (.) SITREP No 31 to 131900 I (.) 8 JAPANESE released from CCoy compound and sent to JAP LO for transportation to concentration area (.) Patrols quiet

This message may be sent AS WRITTEN by any means { except

..... } Wireless

Signed

If liable to be intercepted or fall into enemy hands, this message must be sent IN CIPHER

Signed

Originator's Instructions
Degree of Priority

Time	System	Op
THI or TOR		
Time Cleared		

MESSAGE FORM

Register No.

Call

Ser. No.

Priority

Transmission Instructions

Appx G 65.

ABOVE THIS LINE FOR SIGNALS USE ONLY

FROM

(A)

Originator

MAKFORCE

Date—Time of Origin

13 1130 I

Office Date Stamp

For Action

TO

All Units List "B" Police Commissioner

(w) For Information (INFO.)

Message Instructions

GR

ORIGINATOR'S No.

GI 112 (.) UNCLASSIFIED (.) Permission has been granted to

MOSLEM COMMUNITY to hold a religious ceremony on MARITJAJA field at the corner of SCHIJFBERG and MARADEKAJA WEG between 0700 I and 0830 I 15 Nov

45

This message may be sent AS WRITTEN by any means { except

..... } Wireless

Signed

If liable to be intercepted or fall into enemy hands, this message must be sent IN CIPHER

Signed

Originator's Instructions
Degree of Priority

Time	System	Op
THI or TOR		
Time Cleared		

MESSAGE FORM

Register No.

<i>Call</i>	<i>Ser. No.</i>	<i>Priority</i>	<i>Transmission Instructions</i>
			Appx G 68

ABOVE THIS LINE FOR SIGNALS USE ONLY

FROM	<i>Originator</i>	<i>Date—Time of Origin</i>	<i>Office Date Stamp</i>
(A)	MAKFORCE	14 1145 I	
	<i>For Action</i>		
TO	2/16 2/14 Inf Bns		
	<i>(w) For Information (INFO.)</i>		
			<i>Message Instructions</i> GR

ORIGINATOR'S No. GO 324 (.) UNCLASSIFIED (.) Please advise any infm movements
 Capt Gregory Engr Int Offr E in C Staff C H Q(.) GREGORY left MAKASSAR
 With Jeep and trailer approx 18 days on recce of SW CELEBES(.) NOT heard
 of since(.) please consider matter urgent

<p><i>This message may be sent AS WRITTEN by any means { except } { } Wireless</i></p> <p><i>Signed</i></p>	<p><i>If liable to be intercepted or fall into enemy hands, this message must be sent IN CIPHER</i></p> <p><i>Signed</i></p>	<p><i>Originator's Instructions Degree of Priority</i></p>	<table border="1" style="width:100%; border-collapse: collapse;"> <tr> <td style="text-align:center;"><i>Time</i></td> <td style="text-align:center;"><i>System</i></td> <td style="text-align:center;"><i>Op</i></td> </tr> <tr> <td style="text-align:center;">THI or TOR</td> <td></td> <td></td> </tr> <tr> <td style="text-align:center;"><i>Time Cleared</i></td> <td></td> <td></td> </tr> </table>	<i>Time</i>	<i>System</i>	<i>Op</i>	THI or TOR			<i>Time Cleared</i>		
<i>Time</i>	<i>System</i>	<i>Op</i>										
THI or TOR												
<i>Time Cleared</i>												

MESSAGE FORM

Register No.

Call	Ser. No.	Priority	Transmission Instructions
------	----------	----------	---------------------------

Appx G 70

ABOVE THIS LINE FOR SIGNALS USE ONLY

FROM (A)	Originator 2/27 Bn	Date—Time of Origin 14 1805I	Office Date Stamp
--------------------	-----------------------	---------------------------------	-------------------

TO	For Action MAKFORCE (w) For Information (INFO.)	Message Instructions	GR
-----------	---	----------------------	----

ORIGINATOR'S No. 141(.) UNCLASSIFIED(.) ref your G O 324(.) cannot give any infm

This message may be sent AS WRITTEN by any means { except } { } Wireless Signed	If liable to be intercepted or fall into enemy hands, this message must be sent IN CIPHER Signed	Originator's Instructions Degree of Priority	Time	System	Op
			THI or TOR		
			Time Cleared		

MESSAGE FORM

Register No.

Call

Ser. No.

Priority

Transmission Instructions

Appx G 72

ABOVE THIS LINE FOR SIGNALS USE ONLY

FROM
(A)

Originator

2/16 Inf Bn

Date—Time of Origin

Office Date Stamp

For Action

MAKE FORCE

TO

(re) For Information (INFO.)

2/27 Inf Bn, WATOMPONE, MALINO, BONTCHAIN, MAROS
SOENGGOEEMINASA.

Message Instructions **GR**

ORIGINATOR'S No. I 6 (.) UNCLASSIFIED (.) SITREP No 28 to 141800 I (.) WATOMPONE ALL
JAPS have now left for PINRANG (.) BONTCHAIN SITNOR, MALINO SITNOR (.) SOENGG
OEMINASA SITNOR (.) MAKASSAR patrol along MAROS WEG brought in one JAP in
Navy uniform (.) MAROS SITNOR

This message may be sent AS WRITTEN
by any means { except }
..... } Wireless

Signed

If liable to be intercepted or fall into
enemy hands, this message must be
sent IN CIPHER

Signed

Originator's Instructions
Degree of Priority

Time	System	Op
THI or TOR		
Time Cleared		

MESSAGE FORM

Register No.

Call	Ser. No.	Priority	Transmission Instructions
------	----------	----------	---------------------------

ABOVE THIS LINE FOR SIGNALS USE ONLY

Appx G 75

FROM (A)	Originator 2/16 Bn	Date—Time of Origin 150930I
--------------------	-----------------------	--------------------------------

Office Date Stamp

TO	<p style="text-align: center;"><i>For Action</i></p> <p style="text-align: center;">MAKFORCE</p> <p style="text-align: center;"><i>(w) For Information (INFO.)</i></p> <p style="text-align: center;">2/27 Bn</p>
-----------	---

Message Instructions **GR**

ORIGINATOR'S No.

I 1(.) UNCLASSIFIED(.) your GO 324(.) reports from MAROS
 WATAMPONE BONTAIN SOENGGOEMINASA Capt GREGORY NOT reported and NO
 knowledge of him

This message may be sent **AS WRITTEN**
 by any means { except }
 { } Wireless

Signed

If liable to be intercepted or fall into
 enemy hands, this message must be
 sent **IN CIPHER**

Signed

Originator's Instructions
 Degree of Priority

Time	System	Op
THI or TOR		
Time Cleared		

MESSAGE FORM

Register No.

Call	Ser. No.	Priority	Transmission Instructions
------	----------	----------	---------------------------

ABOVE THIS LINE FOR SIGNALS USE ONLY

Appx G 78

FROM (A)	Originator MAKFORCE	Date—Time of Origin 15 2040I
--------------------	------------------------	---------------------------------

Office Date Stamp

For Action

TO	2/16 2/14 2/27 Bn's (w) For Information (INFO.)
-----------	--

Message Instructions **GR**

ORIGINATOR'S No. GI 117(.) UNCLASSIFIED(.) SITREP No50 to 152045I(.) all areas report SITNOR

This message may be sent **AS WRITTEN** by any means { except } Wireless

Signed

If liable to be intercepted or fall into enemy hands, this message must be sent **IN CIPHER**

Signed

Originator's Instructions
Degree of Priority

Time	System	Op
THI or TOR		
Time Cleared		

MESSAGE FORM

Register No.

Call	Ser. No.	Priority	Transmission Instructions
------	----------	----------	---------------------------

Appx G80

ABOVE THIS LINE FOR SIGNALS USE ONLY

FROM (A)	Originator 2/27 Inf Bn	Date—Time of Origin 16 1800 I
--------------------	---------------------------	----------------------------------

Office Date Stamp

For Action

TO	MAKFORCE (w) For Information (INFO.) 2/16 Inf Bn
-----------	--

Message Instructions **GR**

ORIGINATOR'S No. 1 45 (.) SECRET (.) SITREP No 37 to 161800 I (.) SITNOR

This message may be sent **AS WRITTEN**
by any means { except }
..... } Wireless

Signed

If liable to be intercepted or fall into
enemy hands, this message must be
sent **IN CIPHER**

Signed

Originator's Instructions
Degree of Priority

Time	System	Op
THI or TOR		
Time Cleared		

MESSAGE FORM

Register No.

<i>Call</i>	<i>Ser. No.</i>	<i>Priority</i>	<i>Transmission Instructions</i>
			Appx G82

ABOVE THIS LINE FOR SIGNALS USE ONLY

FROM (A)	<i>Originator</i> MAKFORCE	<i>Date—Time of Origin</i> 16 2005 I
--------------------	-------------------------------	---

Office Date Stamp

TO	<i>For Action</i> 2/27 Inf Bn
-----------	----------------------------------

TO	<i>(w) For Information (INFO.)</i> 2/27 Inf Bn
-----------	---

Message Instructions **GR**

ORIGINATOR'S No. GI 119 (.) UNCLASSIFIED (.) SITREP N o 5 to 161800 I (.) All

units sitnor (.) All informed

This message may be sent **AS WRITTEN**
 by any means { *except* }
 { } Wireless

If liable to be intercepted or fall into
 enemy hands, this message must be
 sent **IN CIPHER**

Originator's Instructions
 Degree of Priority

<i>Time</i>	<i>System</i>	<i>Op</i>
THI or TOR		
<i>Time Cleared</i>		

Signed

Signed

MESSAGE FORM

Register No.

Appx G 85

Call	Ser. No.	Priority	Transmission Instructions
------	----------	----------	---------------------------

ABOVE THIS LINE FOR SIGNALS USE ONLY

FROM (A)	Originator MAKFORCE	Date—Time of Origin 17 1620 I
--------------------	------------------------	----------------------------------

Office Date Stamp

TO	For Action 2/27 2/14 2/16 Inf Bns
-----------	--------------------------------------

Message Instructions **GR**

ORIGINATOR'S No.

GI 118 (.) UNCLASSIFIED (.) Units are requested to obtain all possible information of the present location and employment of Ex HEI HO (.) Reports will be submitted to this HQ by 201800 I

This message may be sent **AS WRITTEN** by any means { except } Wireless

Signed

If liable to be intercepted or fall into enemy hands, this message must be sent **IN CIPHER**

Signed

Originator's Instructions
 Degree of Priority

Time	System	Op
THI or TOR		
Time Cleared		

MESSAGE FORM

Register No.

Call	Ser. No.	Priority	Transmission Instructions
			Appx G 88

ABOVE THIS LINE FOR SIGNALS USE ONLY

FROM (A)	Originator MAKFORCE	Date—Time of Origin 17 2010 I	Office Date Stamp
--------------------	------------------------	----------------------------------	-------------------

TO	For Action LAND OPS (w) For Information (INFO.) 7 DIV 2/14 2/16 2/27 Inf Bns	Message Instructions	GR
-----------	---	----------------------	----

ORIGINATOR'S No. GI 121 (.) UNCLASSIFIED (.) SITREP No 52 to 171800 I (.) All
 units SITNOR

This message may be sent AS WRITTEN by any means { except } { } Wireless Signed	If liable to be intercepted or fall into enemy hands, this message must be sent IN CIPHER Signed	Originator's Instructions Degree of Priority	<table border="1"> <tr> <td style="width: 33%;">Time</td> <td style="width: 33%;">System</td> <td style="width: 33%;">Op</td> </tr> <tr> <td>THI or TOR</td> <td></td> <td></td> </tr> <tr> <td>Time Cleared</td> <td></td> <td></td> </tr> </table>	Time	System	Op	THI or TOR			Time Cleared		
Time	System	Op										
THI or TOR												
Time Cleared												

MESSAGE FORM

Register No.

Call	Ser. No.	Priority	Transmission Instructions
------	----------	----------	---------------------------

Appx G 92

ABOVE THIS LINE FOR SIGNALS USE ONLY

FROM (A)	Originator 2/16 Inf Bn	Date—Time of Origin 18 0900 I	Office Date Stamp
--------------------	---------------------------	----------------------------------	-------------------

For Action

TO	MAKFORCE <i>(w) For Information (INFO.)</i> 2/27 Inf Bn, MAROS, WATAMPONE, BONTHAIN, MALINO, SOENGGOEEMINASA	Message Instructions GR
-----------	---	-----------------------------------

ORIGINATOR'S No. I 1 (.) UNCLASSIFIED (.) SITREP No 34 (.) MALINO SITNOR (.)

WATAMPONE ~~patrol~~ patrol SINDJAI SITNOR (.) BONTHAIN patrol to BOELJEKOEM-
BAO SITNOR (.) MAROS patrols to PANGKADJENE Sheet 1/250000 ref 7351 approx
ONE armed JAP resisted arrest and went to hill after firinf at the patrol
(.) Village chief instructed to catch JAP and return him to MAROS (.) ONE
FORMOSON name NIIMOTOSEIRAI arrested at WATAMPONE now in jail this HQ

This message may be sent AS WRITTEN
by any means { *except* }
..... } Wireless

Signed

If liable to be intercepted or fall into
enemy hands, this message must be
sent IN CIPHER

Signed

Originator's Instructions
Degree of Priority

Time	System	Op
THI or TOR		
Time Cleared		

MESSAGE FORM

Register No.

Transmission Instructions

Appx G 95

Call

Ser. No.

Priority

ABOVE THIS LINE FOR SIGNALS USE ONLY

FROM

(4)

Originator

2/16 Inf Bn

Date—Time of Origin

18 2015 I

Office Date Stamp

For Action

MAKFORCE

TO

(re) For Information (INFO.)

Message Instructions

GR

2/27 Inf Bn, WATAMPONE, BONTCHAIN, MAROS, MALINO,
SOENGGOEEMINASA

ORIGINATOR'S No. I 21 (.) UNCLASSIFIED (.) SITREP No 36 (.) D Coy less TWO Pls

relieves B Coy MAROS 191000 I (.) ONE Pl D Coy relieves 7 Pl MALINO

191030 I (.) MALINO SITNOR (.) BONTCHAIN SITNOR (.) WATAMPONE Lt Whalan and

a party arrived 181500 I (.)

This message may be sent AS WRITTEN
by any means { except

..... } Wireless

Signed

If liable to be intercepted or fall into
enemy hands, this message must be
sent IN CIPHER

Signed

Originator's Instructions
Degree of Priority

Time	System	Op
THI or TOR		
Time Cleared		

MESSAGE FORM

Register No.

Call

Ser. No.

Priority

Transmission Instructions

ABOVE THIS LINE FOR SIGNALS USE ONLY

Appx G **98**

FROM

Originator

Date—Time of Origin

Office Date Stamp

(A)

2/27 Inf Bn

19 0820 I

For Action

TO

MAKFORCE

(w) For Information (INFO.)

Message Instructions

GR

2/16 Inf Bn

ORIGINATOR'S No.

I 51(.)UNCLASSIFIED(.)SITREP No 42 to 19 0800 I(.)SITNOR

This message may be sent **AS WRITTEN**
by any means { except

..... } Wireless

If liable to be intercepted or fall into
enemy hands, this message must be
sent **IN CIPHER**

Originator's Instructions
Degree of Priority

Time System Op

THI or TOR

Signed

Signed

Time Cleared

MESSAGE FORM

Register No.

Call

Ser. No.

Priority

Transmission Instructions

Appx G ¹⁰⁰
~~100~~

ABOVE THIS LINE FOR SIGNALS USE ONLY

FROM
(A)

Originator

Date—Time of Origin

Office Date Stamp

MAKFORCE

19 2045 I

For Action

TO

(u) For Information (INFO.)

Message Instructions

GR

2727 Inf Bn

ORIGINATOR'S No.

GI 124(.)UNCLASSIFIED(.)SITREP No54 to 19 1800 I(.)2/14 Inf Bn(.)

SURVEILLANCE party under Major O'DAY left for 2nd JAP Army Area of respons-
-ibility(.)all areas report no change(%)all informed

This message may be sent **AS WRITTEN**
by any means { except

..... } Wireless

Signed

If liable to be intercepted or fall into
enemy hands, this message must be
sent **IN CIPHER**

Signed

Originator's Instructions
Degree of Priority

Time	System	Op
THI or TOR		
Time Cleared		

MESSAGE FORM

Register No.

Call

Ser. No.

Priority

Transmission Instructions

Appx G 102

ABOVE THIS LINE FOR SIGNALS USE ONLY

FROM

(A)

Originator

2/16 Inf Bn

Date—Time of Origin

20 0900 I

Office Date Stamp

For Action

TO

21 Inf Bde

(w) For Information (INFO.)

Message Instructions

GR

2/27 Inf Bn

ORIGINATOR'S No.

OI (.) UNCLASSIFIED (.) SITREP No 37 to 200900 I (.) WATAMPONE

BONTHAIN MALINO MAROS SITNOR (.) MAKASSAR SITNOR (.) BONTHAIN force will

be relieved by 7P1 to-day and will take over the PW compound MANDI

This message may be sent **AS WRITTEN**
by any means { except

..... } Wireless

Signed

If liable to be intercepted or fall into
enemy hands, this message must be
sent **IN CIPHER**

Signed

Originator's Instructions
Degree of Priority

Time	System	Op
THI or TOR		
Time Cleared		

MESSAGE FORM

Register No.

Call

Ser. No.

Priority

Transmission Instructions

Appx G. 104

ABOVE THIS LINE FOR SIGNALS USE ONLY

FROM

(A)

Originator

2/27 Inf Bn

Date—Time of Origin

20 1800 I

Office Date Stamp

For Action

TO

MAKFORCE

(w) For Information (INFO.)

2/16 Inf Bn

Message Instructions

GR

ORIGINATOR'S No.

I 54, (.) UNCLASSIFIED (.) SITREP No 45 to 201800 I (.) SITNOR

This message may be sent **AS WRITTEN**
by any means { except

..... } Wireless

Signed

If liable to be intercepted or fall into
enemy hands, this message must be
sent **IN CIPHER**

Signed

Originator's Instructions
Degree of Priority

Time	System	Op'
THI or TOR		
Time Cleared		

MESSAGE FORM

Register No.

Call

Ser. No.

Priority

Transmission Instructions

APPX G 109

ABOVE THIS LINE FOR SIGNALS USE ONLY

FROM

Originator

Date—Time of Origin

Office Date Stamp

(A)

2/27 Bn

21 1800 I

For Action

TO

MAKFORCE

(w) For Information (INFO.)

Message Instructions

GR

2/16 BN

ORIGINATOR'S No.

I 56 (.) UNCLASSIFIED (.) SITREP 47 to 211800 I (.) All

patrols quiet

This message may be sent **AS WRITTEN**
by any means { except

..... }

Wireless

Signed

If liable to be intercepted or fall into
enemy hands, this message must be
sent **IN CIPHER**

Signed

Originator's Instructions
Degree of Priority

Time	System	Op.
THI or TOR		
Time Cleared		

MESSAGE FORM

Register No.

Call	Ser. No.	Priority	Transmission Instructions
			APPX G 111.

ABOVE THIS LINE FOR SIGNALS USE ONLY

FROM	Originator	Date—Time of Origin
(A)	2/16 Bn	21 1900 I

Office Date Stamp

TO	For Action
	MAKFORCE
	(w) For Information (INFO.)
	2/27 BN

Message Instructions **GR**

ORIGINATOR'S No. O I (.) UNCLASSIFIED (.) SITREP No 41 to 211900 I (.) MAKSSAR
 Patrol to TOATA ref 641158 and TAMMOELAWA ref 540110 returned (.) Patrol
 discovered natives manning unserviceable LMG four natives taken and now
 detained this HQ

This message may be sent **AS WRITTEN**
 by any means { except }
 { } Wireless

Signed

If liable to be intercepted or fall into
 enemy hands, this message must be
 sent **IN CIPHER**

Signed

Originator's Instructions
 Degree of Priority

Time	System	Op
THI or TOR		
Time Cleared		

MESSAGE FORM

Register No.

Call

Ser. No.

Priority

Transmission Instructions

APPX G 113.

ABOVE THIS LINE FOR SIGNALS USE ONLY

FROM

(A)

Originator

2/27 BN

Date—Time of Origin

22 0810 I

Office Date Stamp

For Action

TO

MAKFORCE

(w) For Information (INFO.)

2/16 BN

Message Instructions

GR

ORIGINATOR'S No.

I 57 (.) UNCLASSIFIEDS (.) SITREP 48 to 220800 I (.) SITNOR

This message may be sent **AS WRITTEN**
 by any means { except

{ }

Wireless

Signed

If liable to be intercepted or fall into
 enemy hands, this message must be
 sent **IN CIPHER**

Signed

Originator's Instructions
 Degree of Priority

Time	System	Op
THI or TOR		
Time Cleared		

MESSAGE FORM

Register No.

Call

Ser. No.

Priority

Transmission Instructions

APPX G 115.

ABOVE THIS LINE FOR SIGNALS USE ONLY

Office Date Stamp

FROM

Originator

Date—Time of Origin

(A)

Makforce

22 1930 I

For Action

TO

LAND OPS

(w) For Information (INFO.)

Message Instructions

GR

7 Div, 2/14, 2/16, and 2/27 BNS

ORIGINATOR'S No.

GI 130 (.) UNCLASSIFIED (.) SITREP 57 to 221800 I (.) 2/14 BN
SITNOR (.) 2/16 (.) Patrol moved to TOATA ref 641158 Sheets 75/24 G 1:50000
investigate FIM planning area NO report to hand (.) 2/27 BN (.) SITNOR

This message may be sent **AS WRITTEN**
by any means { except

..... } Wireless

Signed

If liable to be intercepted or fall into
enemy hands, this message must be
sent **IN CIPHER**

Signed

Originator's Instructions
Degree of Priority

Time	System	Op
THI or TOR		
Time Cleared		

MESSAGE FORM

Register No.

<i>Call</i>	<i>Ser. No.</i>	<i>Priority</i>	<i>Transmission Instructions</i>
			APPX G 118.

ABOVE THIS LINE FOR SIGNALS USE ONLY

FROM	<i>Originator</i>	<i>Date—Time of Origin</i>	<i>Office Date Stamp</i>
(A)	2/27 BN	23 1800 I	
	<i>For Action</i>		
TO	MAKFORCE		<i>Message Instructions</i>
	(w) For Information (INFO.)		GR
	2/16 BN		

ORIGINATOR'S No. I 59 (.) UNCLASSIFIED (.) SITREP 51 to 231800 I (.) Native from Kampong MALALANG report two Japs and Menadanese servant in that Kampong (.) Infm to 2/16 Bn (.) One Jap taken from Prahu by Provosts played in Bn Compound (.) Town patrols quiet

This message may be sent **AS WRITTEN** by any means { *except* } Wireless

Signed

If liable to be intercepted or fall into enemy hands, this message must be sent **IN CIPHER**

Signed

Originator's Instructions
Degree of Priority

<i>Time</i>	<i>System</i>	<i>Op</i>
THI or TOR		
<i>Time Cleared</i>		

MESSAGE FORM

Register No.

<i>Call</i>	<i>Ser. No.</i>	<i>Priority</i>	<i>Transmission Instructions</i>
			APPX G 121

ABOVE THIS LINE FOR SIGNALS USE ONLY

FROM	<i>Originator</i>	<i>Date—Time of Origin</i>
(A)	2/27 BN	24 0810 I

Office Date Stamp

For Action

TO	<i>Makforce</i>
	<i>(re) For Information (INFO.)</i>
	2/16 BN

Message Instructions **GR**

ORIGINATOR'S No.

I 60 (.) UNCLASSIFIED (.) SITREP 52 to 240800 I (%) All patrols

report areas quiet

This message may be sent **AS WRITTEN**
by any means { *except* } Wireless

Signed

If liable to be intercepted or fall into
enemy hands, this message must be
sent **IN CIPHER**

Signed

Originator's Instructions
Degree of Priority

<i>Time</i>	<i>System</i>	<i>Op</i>
THI or TOR		
<i>Time Cleared</i>		

MESSAGE FORM

Register No.

<i>Call</i>	<i>Ser. No.</i>	<i>Priority</i>	<i>Transmission Instructions</i>
			APPX G 124

ABOVE THIS LINE FOR SIGNALS USE ONLY

FROM (A)	<i>Originator</i> 2/27 BN	<i>Date—Time of Origin</i> 24 1330 I
--------------------	------------------------------	---

Office Date Stamp

For Action

TO	MAKFORCE (w) For Information (INFO.)
-----------	---

Message Instructions **GR**

ORIGINATOR'S No.

I 61 (,) UNCLASSIFIED (.) ~~SIXZER~~ REF your SI 134 (.) Road Block
 at TALLOCK RIVER BRIDGE ref 507317 str 1 NCO and 6 ORs (.) Mounted duty
 at 241130 I

This message may be sent **AS WRITTEN**
 by any means { *except* } Wireless

If liable to be intercepted or fall into
 enemy hands, this message must be
 sent **IN CIPHER**

Originator's Instructions
 Degree of Priority

Signed

Signed

<i>Time</i>	<i>System</i>	<i>Op</i>
THI or TOR		
<i>Time Cleared</i>		

MESSAGE FORM

Register No.

Call

Ser. No.

Priority

Transmission Instructions

APPX G 127

ABOVE THIS LINE FOR SIGNALS USE ONLY

FROM

(A)

Originator

Date—Time of Origin

25 0800 I

Office Date Stamp

2/27 BN

For Action

TO

MAKFORCE

(u) For Information (INFO.)

Message Instructions

GR

2/16 BN

ORIGINATOR'S No.

I 64 (.) UNCLASSIFIED (.) SITREP 54 to 250800 I (.) Jap Flag

flying at house adjacent to BEN HOA Cafe removed by patrol (.) Other

patrols quiet

This message may be sent **AS WRITTEN**
by any means { except

..... } Wireless

Signed

If liable to be intercepted or fall into
enemy hands, this message must be
sent **IN CIPHER**

Signed

Originator's Instructions
Degree of Priority

Time	System	Op
THI or TOR		
Time Cleared		

MESSAGE FORM

Register No.

Call

Ser. No.

Priority

Transmission Instructions

APPX G 130

ABOVE THIS LINE FOR SIGNALS USE ONLY

FROM

Originator

Date—Time of Origin

Office Date Stamp

(A)

MAKFORCE

25 1900 I

For Action

TO

(re) For Information (INFO.)

Message Instructions

GR

2/16 2/27 BNS

ORIGINATOR'S No.

GI 138 UNCLASSIFIED (.) SITREP 60 to 251800I (.) Surveillance part
-y under Maj O'Day (.) Party arrived TARIPA 241800 I leaving for WAPOE 250800 I
ETA WAPOE 251300I (.) Party remaining WAPOE while small recce party visits
MALILA (.) 2/16 Bn (.) A Coy has one platoon BONTJAIN & pl BOELOEKOEMBA other-
wise NO change (.) Otherwise all areas SITNOR (.) Capt Langsford and NICA
party left Makassar at 250800I on HMAS JUNEE to install NICA at KENDARI (.)

All Informed

This message may be sent **AS WRITTEN**
by any means { except

..... } Wireless

Signed

If liable to be intercepted or fall into
enemy hands, this message must be
sent **IN CIPHER**

Signed

Originator's Instructions
Degree of Priority

Time	System	Op
THI or TOR		
Time Cleared		

MESSAGE FORM

Register No.

Call

Scr. No.

Priority

Transmission Instructions

APPX G 132.

ABOVE THIS LINE FOR SIGNALS USE ONLY

FROM

(A)

Originator

2/16 BN

Date—Time of Origin

26 0830I

Office Date Stamp

For Action

TO

(re) For Information (INFO.)

2/27 BN

Message Instructions

GR

ORIGINATOR'S No.

01(.) UNCLASSIFIED (.) SITREP 48 to 260800 I (.) SITNOR all

informed

This message may be sent **AS WRITTEN**
 by any means { except

{ } Wireless

Signed

If liable to be intercepted or fall into
 enemy hands, this message must be
 sent **IN CIPHER**

Signed

Originator's Instructions
 Degree of Priority

Time	System	Op
THI or TOR		
Time Cleared		

MESSAGE FORM

Register No.

<i>Call</i>	<i>Ser. No.</i>	<i>Priority</i>	<i>Transmission Instructions</i>
			APPX G 136

ABOVE THIS LINE FOR SIGNALS USE ONLY

FROM	<i>Originator</i>	<i>Date—Time of Origin</i>	<i>Office Date Stamp</i>
(A)	2/27 BN	27 0820 I	

For Action

TO	MAKFORCE		<i>Message Instructions</i>
	(w) For Information (INFO.)		GR
	2/16 BN		

ORIGINATOR'S No.

I 69 UNCLASSIFIED (.) SITREP No 57 to 270800 I (.) 262230 I
 approx 30 Natives sleeping on tennis court at 444324 removed (.) Dutch
 picquet placed on electricity sub-station 444324 (.) All Patrol quiet

This message may be sent **AS WRITTEN**
 by any means { *except* }

{ } Wireless

Signed

If liable to be intercepted or fall into
 enemy hands, this message must be
 sent **IN CIPHER**

Signed

Originator's Instructions
 Degree of Priority

<i>Time</i>	<i>System</i>	<i>Op</i>
TEI or TOR		
<i>Time Cleared</i>		

MESSAGE FORM

Register No.

Call

Ser. No.

Priority

Transmission Instructions

ABOVE THIS LINE FOR SIGNALS USE ONLY

APPX G 142.

Office Date Stamp

FROM

Originator

Date—Time of Origin

(A)

2/27 BN

28 0815 I

For Action

TO

MAKFORCE

(re) For Information (INFO.)

Message Instructions

GR

2/16 BN

ORIGINATOR'S No.

I 71 Unclassified (.) SITREP 59 to 280800 I (.) SITNOR

This message may be sent **AS WRITTEN**
 by any means { except

..... } Wireless

Signed

If liable to be intercepted or fall into
 enemy hands, this message must be
 sent **IN CIPHER**

Signed

Originator's Instructions
 Degree of Priority

Time	System	Op
THI or TOR		
Time Cleared		

MESSAGE FORM

Register No.

Call	Ser. No.	Priority	Transmission Instructions
			APPX G 144

ABOVE THIS LINE FOR SIGNALS USE ONLY

FROM	Date—Time of Origin	Office Date Stamp
(A) 2/16 BN	28 1800 I	

For Action

TO	Message Instructions	GR
MAKFORCE (12) For Information (INFO.) 2/27 BN		

ORIGINATOR'S No. Q 2 Unclassified (.) SITREP 53 to 281800 I (.) WATAMPONE area (.)

One Jap and 19 HEI HO from SINDJAI (.) Jap held this HQ HEI HO proceeded to NICA (.) Other areas NIL report

This message may be sent AS WRITTEN by any means { except } Wireless

Signed

If liable to be intercepted or fall into enemy hands, this message must be sent IN CIPHER

Signed

Originator's Instructions
Degree of Priority

Time	System	Op
THI or TOR		
Time Cleared		

MESSAGE FORM

Register No.

Call

Ser. No.

Priority

Transmission Instructions

APPX G 147.

ABOVE THIS LINE FOR SIGNALS USE ONLY

FROM

Originator

Date—Time of Origin

Office Date Stamp

(A)

2/27 Bn

290820I

For Action

MAKFORCE

TO

(w) For Information (INFO.)

Message Instructions

GR

2/16 Bn

ORIGINATOR'S No.

I 73 Unclassified (.) SITREP 61 to 290800 I (.) All patrols

report area quiet

This message may be sent **AS WRITTEN**
by any means { except

..... } Wireless

Signed

If liable to be intercepted or fall into
enemy hands, this message must be
sent **IN CIPHER**

Signed

Originator's Instructions
Degree of Priority

Time	System	Op
THI or TOR		
Time Cleared		

MESSAGE FORM

Register No.

Call

Ser. No.

Priority

Transmission Instructions

APPX G 100

ABOVE THIS LINE FOR SIGNALS USE ONLY

FROM

Originator

Date—Time of Origin

Office Date Stamp

(A)

2/ 27 BN

30 0820 I

For Action

TO

MAKFORCE

(w) For Information (INFO.)

Message Instructions **GR**

2/16 BN

ORIGINATOR'S No.

I 75 Unclassified (.) SITREP 63 to 300800 I(%) L native suffering from malnutrition found in gutter in SWART LAAN taken to NICA Hospital

(.) All patrols quiet

This message may be sent **AS WRITTEN** by any means { except

Wireless

Signed

If liable to be intercepted or fall into enemy hands, this message must be sent **IN CIPHER**

Signed

Originator's Instructions
 Degree of Priority

Time	System	Op
THI or TOR		
Time Cleared		