

AWM52
2nd Australian Imperial Force and
Commonwealth Military Forces unit war
diaries, 1939-45 War

Item number: 8/3/14

2/14 Infantry Battalion

July 1945, Appendices, part 4 of 4

2.14 Bn. A.I.F.
WAR DIARY
Vol. XIII Appx. T.

Air Recce
Reports

Mst- 7 Aust Div(2), 21 Bde (2), 2/14 Jn, ALO 33 Wing, ALO 1st Bde, File

-/ CRA 7 Div

R. A. A. F.

Reconnaissance Report Army Co-op

LOCATION: INDONESIA, BOHOTO UNIT: 16 Bde SORTIE No: 377/15 A/C No. - TYPE: 111-22 DATE: 3 July 1945

ORDERS AND NATURE OF SORTIE: Recon. (Prior to Naval Bombardment)

REF. MAPS: <u>1/25000</u>	PILOT: <u>S/O Laurie</u>	TIME UP: <u>1350</u>	VISIBILITY <u>Fair</u>	WEATHER <u>Light Showers</u>
	OBSERVER: <u>Capt. McIlroy (CPO)</u>	TIME DOWN: <u>1500</u>		
		TOTAL: <u>1.20</u>		

Place or Ref.	Time	Height	REPORT—INTERROGATION
<u>NAVIGAR</u>	<u>1400</u>	<u>500'</u>	<p>Mts in area NE of BOHOTO (727674).</p> <p>At 735679, a patch of white sand, approx. 100x x 50x was seen. In the sand were four square shaped holes about 4 ft. x 6ft and four feet deep; could not be definitely identified as weapon pits.</p> <p>Six bunkers were observed at 742682; appeared in good condition, Mts.</p> <p>At 743675, one damaged bunker; large bomb crater immediately in rear. This position may still be usable.</p> <p>Two bunkers at 748678, were empty.</p> <p>One earth covered pillbox seen at 74956790; seemed in good condition. Two bunkers at 74956792, and one at 749680, all appeared in good condition. Mts in area. Two houses in good order at 75106797 and 75056795. Mts, although paths leading to houses from highway appeared well used.</p> <p>Mts in general area between VASBY HIGHWAY and coastline, 747674 - 759687 - 769679 - 760685.</p> <p>A circular shaped trench system (approx 25x dia.) was seen at end of road 756684. Mts.</p> <p>The houses on NW side of VASBY HIGHWAY from 758684 to 763691 appear to be in very good condition, apparently untouched by bombing or shelling. Mts in this area.</p>
	<u>1510</u>	<u>600'</u>	<p>Six persons (possibly natives) were seen walking in an aimless manner NE along road at 761687, one other person was walking SW at the same place. No notice or evasive action was taken by these persons on approach of the aircraft.</p> <p>Time and Signature: <u>W. J. Holdsworth</u> Capt.</p> <p>Time Passed to Bde, Div, etc: <u>1.20</u></p>

721—N.G. Press Unit—10/43—10m.

— OVERLAY —

^R
TAC' REPORT

REF MAP. (1) SEPINGGANG
(2) MANGGAR } 1:25000

15 JULY '45

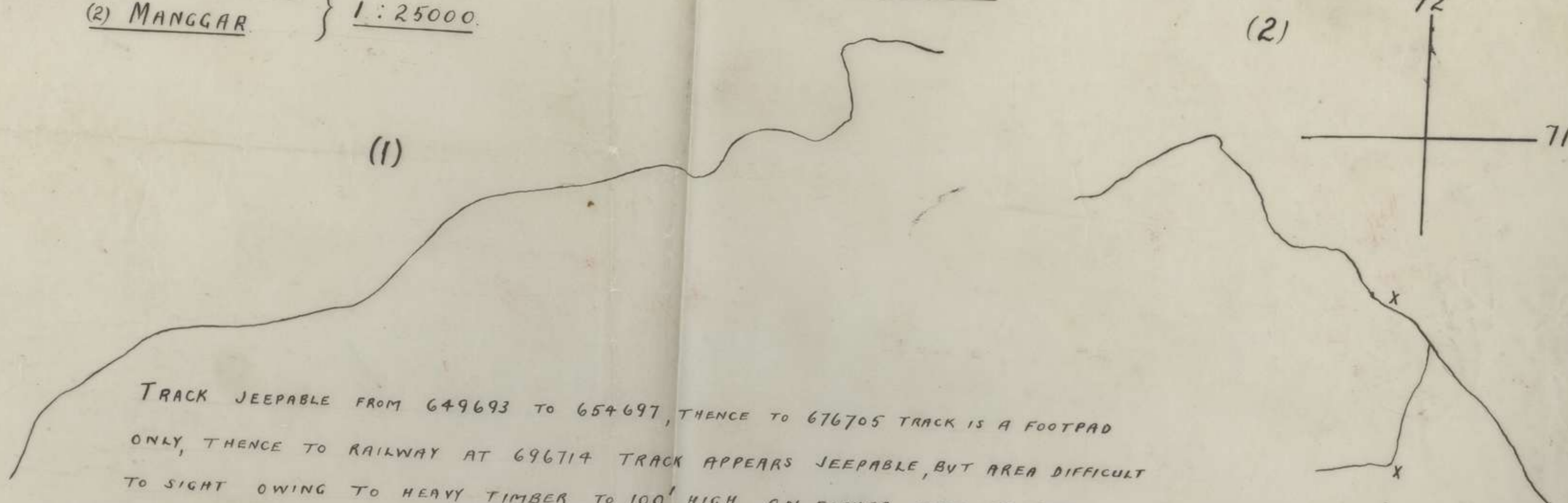

TRACK JEEPABLE FROM 649693 TO 654697, THENCE TO 676705 TRACK IS A FOOTPAD ONLY, THENCE TO RAILWAY AT 696714 TRACK APPEARS JEEPABLE, BUT AREA DIFFICULT TO SIGHT OWING TO HEAVY TIMBER TO 100' HIGH ON EITHER SIDE OF TRACK. FROM RAILWAY AT 704707 TO AGOG APPEARS TO BE JEEPABLE.

Dist: 7 Aust Div (2), 21 Aust Inf Bde, RAA 7 Aust Div, 2/14 Aust Inf Bn, 2/16 Aust Inf Bn, ALO 83 Wing, ALO TAF RAAF, File.

AIR LIAISON "A"

Reconnaissance Report Army Co-op

LOCATION... <u>SEPINGGANG</u>	UNIT... <u>Det 16 AOP Flight</u>	SORTIE No... <u>BPN 81</u>	A/C No.—TYPE... <u>All-17</u>	DATE... <u>19 Jul 45</u>
ORDERS AND NATURE OF SORTIE... <u>Tac/R for 21 Aust Inf Bde</u>				
REF. MAPS... <u>BALIKPAPAN Sheet B 1/50000</u>	PILOT... <u>F/O HIGGINS</u>	TIME UP... <u>0825</u>	VISIBILITY	WEATHER
	OBSERVER... <u>Capt ROBERTS</u>	TIME DOWN... <u>1025</u>	<u>Good - 5/10 miles</u>	<u>Scattered low cloud below 1000'</u>
		TOTAL... <u>2.00</u>		

PLACE OR REF.	TIME/I	HEIGHT	REPORT—INTERROGATION
<u>695717</u>	<u>0900</u>	<u>400'</u>	<u>2 pillboxes camouflaged with foliage some of it dead. 1 appeared to be freshly constructed - both situated at track junc. One newly constructed facing SW other facing SOUTH.</u>
<u>703706</u>	<u>0910</u>	<u>400'</u>	<u>Patrol of 2/14 Aust Inf Bn sighted.</u>
<u>691737</u>	<u>1010</u>	<u>400'</u>	<u>3 huts, 1 large partly demolished, 2 small. Did not appear to be recently used.</u>
<u>690741</u>	<u>1010</u>	<u>400'</u>	<u>Railway track from mill terminates. This and previously reported track from 695717 to SW have both been heavily used recently and are now well defined. Numerous footprints sighted.</u>
<u>678705</u>	<u>1015</u>	<u>400'</u>	<u>2/16 Aust Inf Bn patrol dug in. Improvised white panel displayed on track near BOEGIS RIVER. Message dropped on 21 Aust Inf Bde at 1020.</u>

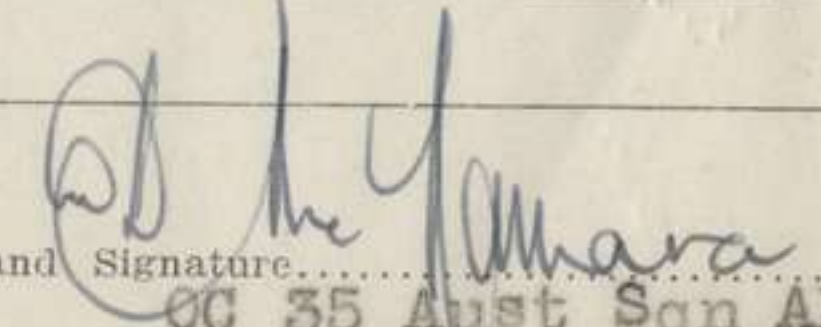
 Time and Signature... Capt
OC 35 Aust Sqn AL Sec.
 Time Passed to Bde. Div. etc.....

A382—N.G. Press Unit—12/44/10M

FILE

2/14 AUST INF ^U11 Jul 45

2/14 Bn. A.I.F.

WAR DIARY

Vol. XIII

Appx. ^USUMMARY OF OWN AND SUPPORT WEAPON AMMUNITION EXPENDEDIN CAPTURE OF MANGGAR AIRFIELDPeriod : 4 - 9 JUL 45.

Serial	Type	Quantity Expended
1	.303	10000
2	9 mm	9220
3	3 Mor HE Smoke	3458 354
4	2 Mor HE Smok	61 15
5	36 Grenade 4 sec 7 sec	270 10
6	Stripless Belt .303	3000
7	PITA	7
8	77 Grenades	29
9	5" Naval	5000
10	25 pr	12000
11	4.2 Mor	1500
12	6 pr	271
13	2 pr	55
14	24 lb Manpack Charges	30
15	AIR Support	120 tons

M. P. ...
Lt
IO 2/14 Aust Inf Bn

Sgt. [unclear]

9-14 July

9/14 Co. A.I.F.
WAR DIARY
Vol. LXIII Appx. W

— • SITREPS —

9 - 14 JULY

MESSAGE FORM

Register No.

Call	Ser. No.	Priority	Transmission Instructions
------	----------	----------	---------------------------

ABOVE THIS LINE FOR SIGNALS USE ONLY

FROM (A) 21 INF BDE <i>Originator</i>	090910I <i>Date—Time of Origin</i>	_____ <i>Office Date Stamp</i>
---	--	-----------------------------------

For Action

2/14 2/16 2/27 INF BNS 2/7 CAV (CDO) REGT

TO _____ <i>(w) For Information (INFO.)</i>	_____ <i>Message Instructions</i> GR
--	--

ORIGINATOR'S No.

GO 151 SECRET (.) on and after 10 jul air alert A/C will b
be NO longer available (.) requests for B 24 strikes of up to one gp
strength must reach this HQ twentyfour (24) hrs before time over
target or NOT later than 1200I the day prior to the strike (.) if more
than one gp of B 24s are requested at least 48 hrs notice is required
(.) requests for B 25s P 38s must reach this HQ by 1600I on the day
prior to the strike (.) these times are in accordance with airforce
requirements

This message may be sent AS WRITTEN by any means { except } _____ } Wireless	If liable to be intercepted or fall into enemy hands, this message must be sent IN CIPHER	Originator's Instructions Degree of Priority IMPORTANT	<table border="1" style="width:100%; border-collapse: collapse;"> <tr> <td style="width:33%;">Time</td> <td style="width:33%;">System</td> <td style="width:33%;">Op</td> </tr> <tr> <td>THI or TOR</td> <td></td> <td></td> </tr> <tr> <td>Time Cleared</td> <td></td> <td></td> </tr> </table>	Time	System	Op	THI or TOR			Time Cleared		
Time	System	Op										
THI or TOR												
Time Cleared												
Signed _____	Signed <i>L Shalio H Ma</i>											

MESSAGE FORM

Register No.

Call

Ser. No.

Priority

Transmission Instructions

O P

ABOVE THIS LINE FOR SIGNALS USE ONLY

FROM
(A)

Originator

Date—Time of Origin

Office Date Stamp

21 Bde

091730 T

For Action

TO

(w) For Information (INFO.)

Message Instructions **GR**

2/14 Bw

ORIGINATOR'S No.

GT 88. Confidential @ interrogation

3. Messages from SAMBODGA Area @
left LANAROE 090700 T @ Report NO
JAP SAMBODGA for 10 days have
moved NORTH to many dead JAP.S
LANAROE Area WEST side NASEY
HIGHWAY due to our shelling

This message may be sent **AS WRITTEN**
by any means { except }
Wireless

If liable to be intercepted or fall into
enemy hands, this message must be
sent **IN CIPHER**

Originator's Instructions
Degree of Priority

Time	System	Op
THI or TOR		59R
Time Cleared		

Signed

Signed

MESSAGE FORM

Register No.

Call	Ser. No.	Priority	Transmission Instructions
------	----------	----------	---------------------------

ABOVE THIS LINE FOR SIGNALS USE ONLY

FROM (A)	Originator 21 Bde	Date—Time of Origin 10 2030 I	Office Date Stamp
--------------------	----------------------	----------------------------------	-------------------

For Action

TO	(w) For Information (INFO.) 2/14 Bn	Message Instructions GR
-----------	--	----------------------------

ORIGINATOR'S No.

G196 SECRET (C) SITREP 29 to 10 2030 I
 (C) Bde HQ NO change (C) 2/14 Bn NO change (C)
 2/16 Bn altered for night 101830 I patrol
 confirmed enemy still on ENVOY (C) BHQ A coy
 C coy still GRIND (C) D coy on GENT B coy
 on GEAR (C) 2/27 Bn 1 sect to MANNING
 KETSIL to SUNC sighted 3 enemy HUT
 area 706646 captured note-book confirm
 estimate 30 gaps on BAND (C) 2/7 CMV
 REGT report gaps to hand patrol 101200 I
 was at 689634 saw recent tracks small
 enemy party moving north 2/23 Sqdn
 at ESSAY (C) known cas 10 July counted
 dead 11 estimated additional 3
 (C) all inf

This message may be sent AS WRITTEN by any means { except } Wireless	If liable to be intercepted or fall into enemy hands, this message must be sent IN CIPHER	Originator's Instructions Degree of Priority	Time	System	Op
			THI or TOR		
Signed	Signed		Time Cleared		

MESSAGE FORM

Register No.

Call	Ser. No.	Priority	Transmission Instructions
------	----------	----------	---------------------------

ABOVE THIS LINE FOR SIGNALS USE ONLY

FROM (A)	Originator	Date—Time of Origin	Office Date Stamp
	21 Pde	101602I	
For Action			Message Instructions
TO	2/14 Pde.	(w) For Information (INFO.)	

ORIGINATOR'S No. GI 95 Secret O Setup 28 to
 101600 I 02/14 Pde 101405 I patrol
 reported ADV IRADEN near br. blawin
 gap 60' O 16 Pde 101320 I find
 troops on saddle between ENVOY
 and GENT enemy fire from
 ENVOY enemy engs. by mortar
 & s.a. fire O 17 Pde 101505 I
 ENVOY near MANGAR BESAR
 patrol found 4 mortar posns, 1 X 8 F
 MM mortars 1 dead gap O
 101510 I patrol ACOC
 encountered mines and gap posns
 strength not yet known O
 101402 I 74/2688 encount. Enemy
 Enemy cas. 3 KIA capt. 20
 M.M. guns. O 101510 I patrol
 cont. Eny. strength 30 3 light
 m.g. 1 X 20 MM guns cas. posns
 2 KIA 1 W.IA O

This message may be sent AS WRITTEN by any means { except } Wireless	If liable to be intercepted or fall into enemy hands, this message must be sent IN CIPHER	Originator's Instructions Degree of Priority	Time	System	Op
			THI or TOR		
Signed	Signed		Time Cleared		

MESSAGE FORM

Register No.

Call

Ser. No.

Priority

Transmission Instructions

ABOVE THIS LINE FOR SIGNALS USE ONLY

FROM
(A)

Originator

Date—Time of Origin

Office Date Stamp

For Action

TO

(^w) For Information (INFO.)

Message Instructions

GR

ORIGINATOR'S No.

2/7 Com Sgt 101315I 2/3
sgdn. ESSAY post patrol me. to
ENVOY ordered to halt to
all 2/16 Pm to press on @ All
informed.

This message may be sent AS WRITTEN
by any means { except }
Wireless

If liable to be intercepted or fall into
enemy hands, this message must be
sent IN CIPHER

Originator's Instructions
Degree of Priority

Time	System	Op
THI or TOR		
Time Cleared		

Signed

Signed

1930 P 1000

MESSAGE FORM

Register No. ~~245~~

15-16-17

Call

Ser. No.

Priority

Transmission Instructions

OP

ABOVE THIS LINE FOR SIGNALS USE ONLY

FROM

Originator

Date—Time of Origin

Office Date Stamp

(A)

21 BDE

101220I

For Action

TO

7 DIV

(w) For Information (INFO.)

18 BDE 25 BDE, 2/14 BN
2/16 BN, 2/27 BN.

Message Instructions

GR

ORIGINATOR'S No.

G1 93 SECRETO SITREP 27 to 10 1200I
2/14 BN 101130I BHQ moved to
739674 @ 2/16 BN 101145 BHQ A Coy
and D Coy on GRAND D Coy on
GENT food patrol moving to ENVOY
@ no enemy contact @ 2/27 BN 101115I
patrol found anti-personnel mines
and barbed wire posns 749686 @
op Coy regt A Tp on GONE food
tps on ESSAY at 101130I all
enq

This message may be sent AS WRITTEN
by any means { except } Wireless

If liable to be intercepted or fall into
enemy hands, this message must be
sent IN CIPHER

Originator's Instructions
Degree of Priority

Time

System

Op

THI or TOR

1317

Time Cleared

Signed

Signed

Shannon
Capt

IMMEDIATE

MESSAGE FORM

Army Form Q138 (Large)
(7/17 of 100) (Adapted Sept. 1943)

Register No.

17-16-17

Transmitter Instructions

Priority

Ser. No.

Call

ABOVE THE LINE FOR SIGNALS USE ONLY

Office Date Stamp

FROM (A)

Originator

Date—Time of Origin

101220Z

For Action

TO

(w) For Information (INFO.)

Message Instructions

GR

ORIGINATOR'S No.

18 BDE 22 BDE 2/14 PM
D/R 1430
15

1440 ART
1440 ART
at 101130Z
at 101130Z

Time of Day	Time Cleared	Time		Originator's Instructions	If liable to be intercepted or fall into enemy hands, this message must be sent IN CIPHER	This message may be sent AS WRITTEN by any means except		Signed
		System	Op			Wireless		
1317								

MESSAGE FORM

Register No. *679*

Call	Ser. No.	Priority	Transmission Instructions
------	----------	----------	---------------------------

ABOVE THIS LINE FOR SIGNALS USE ONLY

FROM (A)	Originator <i>21 Bde</i>	Date—Time of Origin <i>10/000 I</i>	Office Date Stamp
-------------	-----------------------------	--	-------------------

For Action

TO	<i>2/14 bn 2/16 bn 2/27 bn</i> (w) For Information (INFO.) <i>2/7 Cav.</i>	Message Instructions	GR
----	---	----------------------	----

ORIGINATOR'S No.

*G1. 92. SECRET. Sitrep 26 to
100945-1. 2/14 bn NO change. 2/16 bn
100920-1 2/16 bn concentrated on GRAND.
patrolling fwd to GENT ENVOY
ELBOW. NO move past ELBOW. 2/27
bn 100930-1. patrol to FROST BAND
BANAL BALE and ENVOY to ascertain
if area is clear. 2/7 Cav. 100815-1
2/13 Sqd occupied HAIL enemy
evacuated during night. Cav to patrol
to ELOPE and await contact with
25 BDE. All informed*

This message may be sent AS WRITTEN by any means { except } Wireless	If liable to be intercepted or fall into enemy hands, this message must be sent IN CIPHER	Originator's Instructions Degree of Priority <i>Immediate</i>	Time	System	Op
			THI or TOR <i>1935</i>		
Signed	Signed <i>Rhoson Capt.</i>		Time Cleared <i>THE</i>		

1430 DRV

MESSAGE FORM

Register No.

Call	Ser. No.	Priority	Transmission Instructions
------	----------	----------	---------------------------

ABOVE THIS LINE FOR SIGNALS USE ONLY

FROM (A)	Originator	Date—Time of Origin	Office Date Stamp
	213de	112035L	
For Action			
TO	(w) For Information (INFO.)	Message Instructions	GR
2/14 Bn			

ORIGINATOR'S No.

SI 101 SECRETO Litref 24 to 2015 EO
 2/14 Bn no change @ 2/16 Bn less D Coy
 on JACK in new area 6026270
 2/27 Bn @ 11110E D Coy patrol reached
 TABATIP RIVER pushed forward to
 7587570 road and bridges in good
 order no enemy seen @ patrol NORTH
 along EAST the side of VASEY highway
 no information to hand BH no change
 A Coy 736661 D Coy 759689 otherwise
 no change @ 2/7 Cav @ patrol 2/3 sq
 to FABLE and GRACE no enemy seen
 11010E patrol from ESSAY wounded
 and captured unarmed 5af at 663650
 PW died en route to RHQ @ 111400E
 our ambush 1st 200 yds SOUTHESSAY
 killed 1 5af patrol SAM JUIRY
 JUMPY JESTER report no enemy seen
 @ no change dis-positions

This message may be sent AS WRITTEN by any means { except } Wireless	If liable to be intercepted or fall into enemy hands, this message must be sent IN CIPHER	Originator's Instructions Degree of Priority	Time	System	Op
			THI or TOR 2200	P	PAR
Signed	Signed		Time Cleared		

MESSAGE FORM

Register No. 15

Call _____ Ser. No. _____ Priority _____ Transmission Instructions _____

Passed

ABOVE THIS LINE FOR SIGNALS USE ONLY

FROM
 (A) *21 Bde* **Originator** *111210 E* **Date—Time of Origin**

Office Date Stamp

For Action

TO *(re) For Information (INFO.)*

Message Instructions **GR**

2/27 Br

ORIGINATOR'S No.

*9199 SECRET - SITREP 32 to 111200 E
 2/14 900 am change @ 2/16 Br 1105 D Coy
 contacted 1 sec 2/3 600 am squadron at
 ENV07 @ 11147 E D Coy relieved by A Troop
 2/3 600 am ENV07 @ Br 1 Coy returning
 to Bde Bde area @ 1 Coy remaining back
 for patrol @ 2/27 Br 1105 D Coy*

This message may be sent **AS WRITTEN**
 by any means { *except* } **Wireless**

If liable to be intercepted or fall into
 enemy hands, this message must be
 sent **IN CIPHER**

Originator's Instructions
 Degree of Priority

Time	System	Op
THI or TOR		
Time Cleared		

Signed

Signed

MESSAGE FORM

Call	Ser. No.	Priority	Transmission Instructions
------	----------	----------	---------------------------

ABOVE THIS LINE FOR SIGNALS USE ONLY

FROM (A)	Originator 21 Bde	Date—Time of Origin	Office Date Stamp
--------------------	----------------------	---------------------	-------------------

For Action

TO	To information 2/14 ^{Bde} (w) For Information (INFO.)	Message Instructions	GR
-----------	---	----------------------	----

ORIGINATOR'S No.

Gl. 100 secret-Ⓢ sitrep 33 to 111545 stem 2/14^{Bde}
 111315 stem Count of enemy dead forward of C Coy.
 area 107 dead 150 estimated dead additionally
 2/16^{Bde} D Coy on TACK remainder of Bu on move
 to Balakail besar bivouac area @ 2/27^{Bde}
 111315 stem C Coy patrols returned 111415 stem
 found land mines, and aerial bombs, at
 694639 @ 111417 stem patrol to BANDA reached
 743679 fired on by enemy on Band heard
 gaps cutting timber and found new foot-
 prints along track from LAMAROE @ patrol
 along track north and north west of LAMAROE
 report no enemy @ 2/7 Cav. 114045 patrol to JELLY.
 report no enemy @ all informed

This message may be sent AS WRITTEN by any means { except } { } Wireless	If liable to be intercepted or fall into enemy hands, this message must be sent IN CIPHER	Originator's Instructions Degree of Priority	Time	System	Op
			THI or TOR		
Signed	Signed		1700	P	
			Time Cleared		

MESSAGE FORM

Register No. 13

Call

Ser. No.

Priority

Transmission Instructions

ABOVE THIS LINE FOR SIGNALS USE ONLY

FROM
(A)

Originator

Date—Time of Origin

Office Date Stamp

21 Bde

11 10 02 I

For Action

TO

(w) For Information (INFO.)

Message Instructions **GR**

2/14 Bn

ORIGINATOR'S No.

GT 98 Secret

Set up 31 to 11 10 00 I O

14 Bn patrolling only

O 2/16 Bn 11 09 00 I

D Coy moved to
had with clearance

ENVOY found gaps

D Coy moved to

O 2/27 Bn 11 08 00 I

establish patrol base

1775 IR AVEN seen to
Patrol

11 10 02 I

This message may be sent **AS WRITTEN**
by any means { except

..... } Wireless

If liable to be intercepted or fall into
enemy hands, this message must be
sent **IN CIPHER**

Originator's Instructions
Degree of Priority

Signed

Signed

Time	System	Op
THI or TOR		
Time Cleared		

MESSAGE FORM

Register No. 13

Call	Ser. No.	Priority	Transmission Instructions
------	----------	----------	---------------------------

ABOVE THIS LINE FOR SIGNALS USE ONLY

FROM (A)	Originator	Date—Time of Origin	Office Date Stamp
For Action			
TO	(w) For Information (INFO.)		Message Instructions GR

ORIGINATOR'S No.

moving to BAND FOST and BANGSAL
 O. NET patrol from ADJIRAPIEN
 since along coast to NORTH following
 reported to catch O 2/7 bar. Regt no change
 O All informed.

This message may be sent **AS WRITTEN**
 by any means { except } Wireless

If liable to be intercepted or fall into
 enemy hands, this message must be
 sent **IN CIPHER**

Originator's Instructions
 Degree of Priority

Signed

Signed

11 1002 I		
Time	System	Op
THI or TOR		
Time Cleared		
1115	P	all

MESSAGE FORM

Register No. 23

Call	Ser. No.	Priority	Transmission Instructions
------	----------	----------	---------------------------

ABOVE THIS LINE FOR SIGNALS USE ONLY

FROM (A)	Originator	Date—Time of Origin	Office Date Stamp
	2/1 Bde	12 2040 I	

For Action

TO	(w) For Information (INFO.)	Message Instructions
	2/14 2/16 2/27 Bn 2/5 Car Reg	GR

ORIGINATOR'S No.

GT 107. Det. ref. O 109 1230 I O
 HQ 2/1 Bde 121130 I Closed BATAKAN.
 K.F.T.J.I.L. And opened 740658 O 2/14 Bn
 patrolled A B O G. returned 121930 O Report
 fresh dug positions including One 4
 HMG Grenades SAA and JUKI
 HMG Ammo O patrolled from
 739677 to ENVOY made no enemy
 contact. Jammed with abandoned Enemy
 equipment also one 81 MM Mortar
 Equipment also one 81 MM Mortar
 at 735680 O 2/16 Bn O 121600 I
 1 JAP killed vicinity JACK. O
 of these Grenades our Casualties 2
 wounded O 2/27 Bn 120900 I A Coy
 moved BANGSAL Area no movement
 saw O B HQ plus 3 PN 759685 A Coy
 765 734 B Coy 751 680 C Coy 756 684
 D Coy No Change. O 2/7 Car R.H.Q
 697 626 2/3 Squad less A H

This message may be sent AS WRITTEN
by any means { except } Wireless

If liable to be intercepted or fall into
enemy hands, this message must be
sent IN CIPHER

Originator's Instructions
Degree of Priority

Time	System	Op
THI or TOR		
Time Cleared		

Signed

Signed

MESSAGE FORM

Register No.

Call

Ser. No.

Priority

Transmission Instructions

ABOVE THIS LINE FOR SIGNALS USE ONLY

FROM
(A)

Originator

Date—Time of Origin

Office Date Stamp

For Action

TO

(w) For Information (INFO.)

Message Instructions

GR

ORIGINATOR'S No.

C Lt HABIT A H involved
 2/5 Sqn lead D H involved
 5 Sqn lead P H KING JACK
 local Patrols no Enemy seen except
 one Jap killed on track today.
 121200 (1)

All informed

This message may be sent **AS WRITTEN**
 by any means { except }
 _____ } Wireless

If liable to be intercepted or fall into
 enemy hands, this message must be
 sent **IN CIPHER**

Originator's Instructions
 Degree of Priority

Time	System	Op
THI or TOR 2145		SR
Time Cleared		

Signed

Signed

MESSAGE FORM

Register No. 22

Call	Ser. No.	Priority	Transmission Instructions
		OP	

ABOVE THIS LINE FOR SIGNALS USE ONLY

FROM (A)	Originator	Date—Time of Origin	Office Date Stamp
	21 Bde	12/5/45 I	
TO	For Action	Message Instructions	GR
	7 Bde (w) For Information (INFO.)		
2/14 Bde			

ORIGINATOR'S No. GI 107 secret O strips 37 to 121550T
 2/14 Bde patrol AGOG 121420 I reached
 AGOG NO Enemy seen. Patrol contg
 to track 705703 O 2/16 Bde patrol
 VASEY HWY to MANCHAR KET 31L along
 river to SBAG DOVE to 669702 O
 BHO 702 627 P 607013 O

This message may be sent **AS WRITTEN**
 by any means { except } Wireless

If liable to be intercepted or fall into
 enemy hands, this message must be
 sent **IN CIPHER**

Originator's Instructions
 Degree of Priority

Time	System	Op
THI or TOR		
Time Cleared		

Signed

Signed

Signed

by any means
This message must be
except as written

Wireless

Signed

part in cipher
enemy hands, this message must be
if liable to be intercepted and info

Date of Priority
Director's Instructions

Time Cleared

TIME OF FOR

Time

Signal

Op

Action DAILY

Relief of 8th

Patrols

mission

Make Contact with

plan for next day

Inform Coy of

2h 7/10

WAKOY - Summary

TCM

Originator

Date - January Origin

Office Date

ABOVE THIS LINE FOR SIGNALS USE ONLY

(w) For Information (INFO.)

CR

Army Form C3136 (Small)

MESSAGE FORM

Register No.

MESSAGE FORM

Register No. 15

Call

Ser. No.

Priority

Transmission Instructions

ABOVE THIS LINE FOR SIGNALS USE ONLY

FROM
(A)

Originator

Date—Time of Origin

Office Date Stamp

For Action

TO

(r) For Information (INFO.)

Message Instructions

GR

ORIGINATOR'S No.

2/7 Cav regt 11405 I 2/3 squn relieved

D Coy 2/6 on PNV 104 D 1 unit 2/3 saved with

unbundled PW returned 6966 26 route

HABIT FANCY FATTY BATAKON

BESAR

This message may be sent **AS WRITTEN**
by any means { except

Wireless

If liable to be intercepted or fall into
enemy hands, this message must be
sent **IN CIPHER**

Signed

Originator's Instructions
Degree of Priority

Signed

Time	System	Op
THI or TOR		
Time Cleared		

MESSAGE FORM

Register No. 21

Call	Ser. No.	Priority	Transmission Instructions
		OP	

ABOVE THIS LINE FOR SIGNALS USE ONLY

FROM (A)	Originator	Date—Time of Origin	Office Date Stamp
	21 BDE	12 1245L	

For Action

TO	(w) For Information (INFO.)	Message Instructions
	2/14 BN	GR

ORIGINATOR'S No.

91 SECRET O Pitry 121200i O
 2/14 BN 121005L C coy relieved D coy O
 patrol 121045i C coy along track to
 749658 WEST to BAND to pinpoint
 enemy posn O 121130i FROST to
 ASATE to patrol base at A909 rece
 forward to ASATE O 121130L 739677
 to 723672 to 725681 rece track O
 2/16 BN no change O 2/27 BN 121140i
 A coy 200yds NORTH TARAPIT no contact O
 Engineer party reports shell craters
 along road NORTH of MANGGAR mined
 O 2/17 can rept O Dispositions RHE no
 change 2/5 sqd RINS 2/3 & B troop
 HABIT A troop ENVOY D troop JACK
 all informed

1 Patrol to B Coy 2/27
 1 to low ground
 1 along span

This message may be sent AS WRITTEN by any means except	If liable to be intercepted or fall into enemy hands, this message must be sent IN CIPHER	Originator's Instructions Degree of Priority	Time	System	Op
			THI or TOR		
Signed	Signed	IMMEDIATE	1425	P	AD
			Time Cleared		

MESSAGE FORM

Register No. 22

Call	Ser. No.	Priority	Transmission Instructions
		OP	

ABOVE THIS LINE FOR SIGNALS USE ONLY

FROM (A)	Originator	Date—Time of Origin	Office Date Stamp
	7 div 21 Bde	131550Z	

For Action

7 div

TO	(w) For Information (INFO.)	Message Instructions
	18 bde 25 bde 2/14 bn 2/16 bn 2/27 bn 2/7 cav regt.	GR

ORIGINATOR'S No.

G1 112 Secret Sitrep 91 to 15-45 i
2/14 bn 131500Z patrols report AGOG and BALE clear of enemy
patrol report BHC 738671, A Coy less 1 pl BALE
1 pl AGOG, B Coy FROST, C Coy 735670 1 platoon
739677, D Coy NO change 2/16 bn 131530Z patrol
to BOGGISR contacted 3 japs in hut on Dove feature
japs were carrying demolition charges and
were identified as marines 2 killed
our casualties Nil 2/27 bn 131530Z patrol
to AMBORAWANG report village clear of enemy
all ~~inform~~ informed

This message may be sent AS WRITTEN by any means { except } Wireless	If liable to be intercepted or fall into enemy hands, this message must be sent IN CIPHER	Originator's Instructions Degree of Priority	Time	System	Op
			THI or TOR 1755Z P RP		
Signed	Signed		Time Cleared		

MESSAGE FORM

Register No. 35

Call	Ser. No.	Priority	Transmission Instructions
------	----------	----------	---------------------------

ABOVE THIS LINE FOR SIGNALS USE ONLY

FROM (A)	Originator 21 Bde	Date—Time of Origin 132050I
--------------------	----------------------	--------------------------------

Office Date Stamp

TO	For Action 7 Aust Div
	(w) For Information (INFO.) 18 Bde 25 Bde 2/14 2/16 2/27 2/11

Message Instructions **GR**

ORIGINATOR'S No. GI114
 132040I @ 2/14 Bn @ 131615I Is coy patrol
 to BANAK found main Jap defenses
 1/5 yds southeast of beach report
 from VASEY HWY to 749685
 to 726696 fair requiring chaps. 1000
 to be made feasible C Coy patrol

This message may be sent **AS WRITTEN**
 by any means { except } Wireless

If liable to be intercepted or fall into
 enemy hands, this message must be
 sent **IN CIPHER**

Originator's Instructions
 Degree of Priority

Signed

Signed

Time	System	Op
THI or TOR		
Time Cleared		

MESSAGE FORM

Register No.

Call

Ser. No.

Priority

Transmission Instructions

ABOVE THIS LINE FOR SIGNALS USE ONLY

FROM
(A)

Originator

Date—Time of Origin

Office Date Stamp

For Action

TO

(w) For Information (INFO.)

Message Instructions **GR**

ORIGINATOR'S No.

found 69 tunnel + stores at 733680
tunnels on MANGGAR BE FAR 7256740
2916 Bn 131200 I patrol moved out to mine
through HUNGER HOME FARM DOLL to
establish base on DOLL and patrol to
DERBY BADEN and 718672 disposition
unchanged 2/27 In Army patrol

This message may be sent **AS WRITTEN**
by any means { except }
Wireless

If liable to be intercepted or fall into
enemy hands, this message must be
sent **IN CIPHER**

Originator's Instructions
Degree of Priority

Time	System	Op
THI or TOR		
Time Cleared		

Signed

Signed

MESSAGE FORM

Register No.

Call

Ser. No.

Priority

Transmission Instructions

ABOVE THIS LINE FOR SIGNALS USE ONLY

FROM
(A)

Originator

Date—Time of Origin

Office Date Stamp

For Action

TO

(re) For Information (INFO.)

Message Instructions

GR

ORIGINATOR'S No.

BANGSAH to Trig 55 moved approx
4000 yds to WEST OF VASEY HWY
found no track of NEI patrol moved along
coast 500 yds south of AMBORAWANG
no track of Dicoy patrol to 760688 to
BAHD no track of mined and out at
755694 @ 2/7 saw all patrols

This message may be sent **AS WRITTEN**
by any means { except }

Wireless

Signed

If liable to be intercepted or fall into
enemy hands, this message must be
sent **IN CIPHER**

Signed

Originator's Instructions
Degree of Priority

Time	System	Op
THI or TOR		
Time Cleared		

MESSAGE FORM

Register No.

Call

Ser. No.

Priority

Transmission Instructions

ABOVE THIS LINE FOR SIGNALS USE ONLY

FROM
(A)

Originator

Date—Time of Origin

Office Date Stamp

For Action

TO

(w) For Information (INFO.)

Message Instructions **GR**

ORIGINATOR'S No.

report no contact disposition unchanged
all informed

This message may be sent **AS WRITTEN**
by any means

{ except }
Wireless

Signed

If liable to be intercepted or fall into
enemy hands, this message must be
sent **IN CIPHER**

Signed

Originator's Instructions
Degree of Priority

Time	System	Op
THI or TOR 2230	P	KHJ
Time Cleared		

MESSAGE FORM

Register No. 28

Call

Ser. No.

Priority

Transmission Instructions

ABOVE THIS LINE FOR SIGNALS USE ONLY

FROM

Originator

Date—Time of Origin

Office Date Stamp

(A)

21 BDE

13 12 00 L

For Action

TO

7 DIV

(w) For Information (INFO.)

Message Instructions **GR**

18 BDE

25 BDE

2/14 2/16 2/27 BNS 7/7 cave

ORIGINATOR'S No.

GI 110 TOP SECRET @ Retref 40 to 131200L

@ 2/14 BN @ A coy Patrol est on A909 131155L

No info yet to hand B coy patrol has passed BAN @ otherwise no change all informed

This message may be sent **AS WRITTEN** by any means { except

.....

Wireless

If liable to be intercepted or fall into enemy hands, this message must be sent **IN CIPHER**

Originator's Instructions
Degree of Priority

Signed

Signed

Time	System	Op
THI or TOR		
1245	P	AO
Time Cleared		

MESSAGE FORM

Register No. 25

Call	Ser. No.	Priority	Transmission Instructions
		OP	

ABOVE THIS LINE FOR SIGNALS USE ONLY

FROM (A)	Originator	Date—Time of Origin	Office Date Stamp
	21 Belle	131 015 I	
For Action			Message Instructions
TO	7 Hunt Ave. (w) For Information (INFO.)		
2/14 Pm			

ORIGINATOR'S No.

CI 108 O SECRETO Set up 39 to
131 015 I O 2/14 Pm O Projected patrols
out 130 800 I (A) pln A bay FROST
SOOL AGOC to establ. base AGOC
and investigate ALL tracks leading
from it O (B) B bay 1 pln fighting
patrol 749 682 / 759 688 Thence
BAND BANAL BALE to AGOC return
through FROST to recce BAND establ.
enemy posn. O (C) Pln C bay 733 666
ENVY north to AGOC to recce
track along EAST side of river
O 2/16 Pm NO change O 2/27 Pm O
patrol (A) to trig 55 (MAP REF. 707747
1. - 50000) (B) from 760 698 to
ASTER (C) from 760 709 to reported
track 748 714 O 2/7 base Regt O NO
change O All informed

This message may be sent AS WRITTEN by any means { except } Wireless	If liable to be intercepted or fall into enemy hands, this message must be sent IN CIPHER	Originator's Instructions Degree of Priority	Time	System	Op
			THI or TOR		
Signed	Signed		Time Cleared		
			1140		P. Bell

MESSAGE FORM

Handwritten signature

Call

Ser. No.

Priority

Transmission Instructions

OP

ABOVE THIS LINE FOR SIGNALS USE ONLY

FROM
(A)

Originator

Date—Time of Origin

Office Date Stamp

For Action

TO

(w) For Information (INFO.)

Message Instructions

GR

ORIGINATOR'S No.

Handwritten message body, mostly illegible due to bleed-through from the reverse side.

Signed

Signed

Time Cleared	Time	System	Op	Originator's Instructions	If liable to be intercepted or fall into enemy hands, this message must be sent in cipher	This message may be sent AS WRITTEN by any means except Wireless
				Degree of Priority		

Handwritten notes in table area

MESSAGE FORM

Register No. 36

Call

Ser. No.

Priority

Transmission Instructions

ABOVE THIS LINE FOR SIGNALS USE ONLY

FROM

Originator

Date—Time of Origin

Office Date Stamp

(A)

21 Bde

14 0645

For Action

TO

7 Div

(w) For Information (INFO.)

Message Instructions **GR**

2/14 Bw

ORIGINATOR'S No.

92 115 Secret Sitrep 43 140645 I

2/14 2/16 2/27 Bw 2/7 Car reg Quiet night
nothing to report all informed

This message may be sent AS WRITTEN
by any means { except

Wireless

Wireless

Signed

If liable to be intercepted or fall into
enemy hands, this message must be
sent IN CIPHER

Signed

Originator's Instructions
Degree of Priority

Time	System	Op
THI or TOR		
0725	R.A.	
Time Cleared		

MESSAGE FORM

Register No. 39

Call Ser. No. Priority Transmission Instructions

ABOVE THIS LINE FOR SIGNALS USE ONLY

FROM (A) *21 Bole* **Originator** *14.1215L* **Date—Time of Origin**

Office Date Stamp

TO *2/14* *2/16* *2/27* **For Action**
(i) For Information (INFO.)

Message Instructions **GR**

ORIGINATOR'S No. *91 118* *Secret* *litrep 46 to 141200L*
2/14 BN Enemy prison 727698 being engaged
by arty 2/16 No charge 2/27 BN No charge
2/27 BN Recd 140800L 1 Jap killed between
ENVOY and EHOPE all informed

This message may be sent AS WRITTEN
by any means { except } Wireless

If liable to be intercepted or fall into
enemy hands, this message must be
sent IN CIPHER

Originator's Instructions
Degree of Priority

Time	System	Op
THI or TOR		
Time Cleared		

Signed

Signed

MESSAGE FORM

Register No. 38

Call	Ser. No.	Priority	Transmission Instructions
------	----------	----------	---------------------------

ABOVE THIS LINE FOR SIGNALS USE ONLY

FROM (A)	Originator	Date—Time of Origin	Office Date Stamp
	21 Bde.	14 1100 I	

For Action

TO	2/14 2/16 2/27 2/7 Cav Regt	Message Instructions
	(w) For Information (INFO.)	GR

ORIGINATOR'S No.

GI 117 (C) SECRET (C) SITREP 45 At 141000 i
 (C) 2/14 Bn patrol moving from BALE NW along well defined track and from CD guns to ENVOY to AGOG (C) 2/16 Bn patrol 12/13 July to DOVE (C) Foot track follows MANGGAR-KETSIL as shown on captured maps (C) Patrol 13/14 Jul HONEY HOME HOLY FERN FARM POLL established base POLL patrols to DERBY to FLAP and to 718672 (C) 2/27 Bn patrol to BALD thence to contact 2/14 Bn on BALE (C) 2/7 Cav Regt NO CHANGE (C) 2/14 Bn late information 140920 i patrol NW BALE contacted gaps between BALE and AGOG estimated strength 30 with 2 LMG's All informed

This message may be sent AS WRITTEN by any means { except } Wireless

If liable to be intercepted or fall into enemy hands, this message must be sent IN CIPHER

Originator's Instructions
Degree of Priority

Time	System	Op
THI or TOR		
1200		MPR
Time Cleared		

Signed

Signed

Sgt. Bels

15-19 JULY

- Sitrep -

15-19 July

MESSAGE FORM

Call	Ser. No.	Priority	Transmission Instructions
------	----------	----------	---------------------------

ABOVE THIS LINE FOR SIGNALS USE ONLY

FROM (A)	Originator <i>71 BDE</i>	Date—Time of Origin <i>152010i</i>	Office Date Stamp
--------------------	-----------------------------	---------------------------------------	-------------------

For Action

TO	<i>7 DIV</i>	Message Instructions
-----------	--------------	----------------------

(w) For Information (INFO.)

GR

*18 BDE 25 BDE 7/4 BN 7/10
2/27 2/7 CAV.*

ORIGINATOR'S No. *G1.125. SECRET O Sleep 53, 6*

*152000i @ HQ 71 BDE no change @
7/14 BN 151600i patrol contacted 20 Japs
with 2 LMG's 727698. Cas. saw 1. W.I.A @
7/16 BN 151630i 2 pls A Coy fired and
from 672695 no enemy seen @
C Coy patrolled vicinity of water point
NMS. @ BHQ 703627. A Coy less 8 pl.
9 PL at 679696 8 pl 677701
9 PL 671699. C Coy 653605 D Coy
748664 @ 7/27 BN no change @
BHQ 759685 A Coy 765734 B Coy
751680 C Coy 756684 D Coy 75686
7/7 CAV. Regt. 151710i 3 enemy seen
on track to GATE other enemy sighted
sightings 15 July @ 150745i 3 enemy
between ENVOY and road away @
150905i 1 enemy 400x north ENVOY
all informed.*

<p>This message may be sent AS WRITTEN by any means { except } Wireless</p>	<p>If liable to be intercepted or fall into enemy hands, this message must be sent IN CIPHER</p>	<p>Originator's Instructions Degree of Priority</p>	<table border="1" style="width:100%; border-collapse: collapse;"> <tr> <td style="width:33%;">Time</td> <td style="width:33%;">System</td> <td style="width:33%;">Op</td> </tr> <tr> <td>THI or TOR</td> <td></td> <td></td> </tr> <tr> <td><i>9127</i></td> <td></td> <td></td> </tr> <tr> <td>Time Cleared</td> <td></td> <td></td> </tr> </table>	Time	System	Op	THI or TOR			<i>9127</i>			Time Cleared		
Time	System	Op													
THI or TOR															
<i>9127</i>															
Time Cleared															

Signed

Signed

MESSAGE FORM

Register No. **45**

Call

Ser. No.

Priority

Transmission Instructions

ABOVE THIS LINE FOR SIGNALS USE ONLY

FROM

Originator

Date—Time of Origin

Office Date Stamp

(A)

21 BBE

15 16 12 L

For Action

TO

(re) For Information (INFO.)

Message Instructions

GR

2/14

2/16

2/27 BN

2/7 CAV

ORIGINATOR'S No.

91 1240 SECRET 52 to 151600L
 2/14 no change 2/16 BN 151600L A Coy reached
 BADEN 2/27 151420: D Coy reached AMBOR
 AWANG 2/7 cad Regt Patrol report food
 in hut 675633 one gap seen in vicinity
 Bundle of spears or 20 MM AMM at 678630
 all informed

This message may be sent **AS WRITTEN**
by any means { except }

{ } Wireless

Signed

If liable to be intercepted or fall into
enemy hands, this message must be
sent **IN CIPHER**

Signed

Originator's Instructions.
Degree of Priority

Time	System	Op
THI or TOR		
1700	A	Ad
Time Cleared		

MESSAGE FORM

Register No. **44**

Call

Ser. No.

Priority

Transmission Instructions

ABOVE THIS LINE FOR SIGNALS USE ONLY

FROM
(A)

Originator

Date—Time of Origin

Office Date Stamp

21 BOE

151205i

For Action

TO

(w) For Information (INFO.)

Message Instructions

GR

7/14 7/16 7/22 7/7 CAV.

ORIGINATOR'S No.

G1 123 SECRET @ SITREP 51 6 151200i

7/14 BN B Coy now complete on BALE 14 PW on AGOC @ 151015i track June 727695 reported clear @ patrol moving from BALE to timber mill 702705 @ 7/16 BN no change @ 7/27 BN no change @ 7/7 CAV REGT 151040i 2 enemy engaged 648656 but escaped @ 150745i 647656. 3 armed enemy attacked our hokey trap clearing party @ casualties own & enemy nil. All informed

This message may be sent AS WRITTEN by any means

except

Wireless

If liable to be intercepted or fall into enemy hands, this message must be sent IN CIPHER

Originator's Instructions Degree of Priority

Time

System

Op

THI or TOR

Time Cleared

Signed

Signed

MESSAGE FORM

Register No. **43**

Call Ser. No. Priority Transmission Instructions

O-P.

ABOVE THIS LINE FOR SIGNALS USE ONLY

FROM (A) *21 Bde* Originator Date—Time of Origin *151005 i*

Office Date Stamp

For Action

TO *7 Div.*

(w) For Information (INFO.)

Message Instructions **GR**

*18 Bde, 25 Bde, 2/14 Bn, 2/16 Bn 27 Bn.
2/7 Cav. Reg.*

Q.V.R. 1243 52

ORIGINATOR'S No.

*Gi 122 SECRET @ SITREP 50 to 151000 i @ 2/14 Bn
150800 i three seen between C.D. gun and FROST
@ 2/16 Bn patrol to DIME @ one pl DIME DERBY
DEVIL DAISY DANDY DART AEAR @ One Coy
to BOEGIS RIVER to cut reported jap track @
2/27 Bn NO change @ 2/7 Cav. extensive local
patrolling @ All informed.*

This message may be sent AS WRITTEN by any means { except } Wireless

If liable to be intercepted or fall into enemy hands, this message must be sent IN CIPHER

Originator's Instructions Degree of Priority

Signed

Signed

Immediate

151005 i

Time	System	Op
THI or TOR		
<i>9110</i>	<i>P</i>	<i>4RBops</i>
Time Cleared		

27000

27000

This message may be sent by any means except wireless

It is to be understood that this message must be sent in cipher

Degree of Priority
Originator's Instructions

Time Cleared		
NOT TO BE	5	4424
Time		09
121002 Z		

TO: 1300 - ENVOY - report same.

FROM: 121002 Z

Message Instructions: CB

Office Date Stamp: 121002 Z

Transmission Instructions: 0-0

Register No. 43

TO: 1300 - ENVOY - report same.

FROM: 121002 Z

Message Instructions: CB

Office Date Stamp: 121002 Z

Transmission Instructions: 0-0

Register No. 43

MESSAGE FORM

MESSAGE FORM

Register No. 40

Call Ser. No. Priority Transmission Instructions

ABOVE THIS LINE FOR SIGNALS USE ONLY

FROM
(A) *21 BDE* *150630*

Office Date Stamp

For Action

TO *7 Aust Div*
(w) For Information (INFO.)
18 BDE. 25 BDE. 2/14 2/27 2/16 2/17 Div

Message Instructions **GR**

ORIGINATOR'S No. *GT 121 0 / Secret 0 / Sub 49*
150630 0 Quiet night NO
change all performed

This message may be sent AS WRITTEN
by any means { except } Wireless

If liable to be intercepted or fall into
enemy hands, this message must be
sent IN CIPHER

Originator's Instructions
Degree of Priority

Time	System	Op
THI or TOR		
<i>150715</i>		<i>Roll</i>
Time Cleared		

Signed

Signed

MESSAGE FORM

Register No. 50

Call	Ser. No.	Priority	Transmission Instructions
		(O.P.)	

ABOVE THIS LINE FOR SIGNALS USE ONLY

FROM (A)	Originator	Date—Time of Origin	Office Date Stamp
	21 BDE	16 10 15L	

For Action

TO	(w) For Information (INFO.)	Message Instructions
	2/14 2/16 2/27 2/7 con	GR 66

ORIGINATOR'S No.

9i 127 @ SECRET @ Sitrep 55
to 161000i @ 2/14 BN A coy moved to
747679 D coy moving through BALE
along track to NW to East
patrol bases @ 2/16 BN 160900i A coy
patrol contacted 4 Japs 200y to NW
BADEN 1 Jap wounded but escaped
8 PL moving to 683705 thence to
BABY and hut NE @ 2/27 BN W
Lange @ 2/7 con Regt local patrolling
all informed

This message may be sent AS WRITTEN by any means { except } Wireless	If liable to be intercepted or fall into enemy hands, this message must be sent IN CIPHER	Originator's Instructions Degree of Priority IMMEDIATE	Time	System	Op
			THI or TOR		
Signed	Signed		1145 P		AD
			Time Cleared		

MESSAGE FORM

Register No.

Call	Ser. No.	Priority	Transmission Instructions
------	----------	----------	---------------------------

ABOVE THIS LINE FOR SIGNALS USE ONLY

FROM (A)	Originator 21 Bde	Date—Time of Origin 16 01600-
--------------------	----------------------	----------------------------------

Office Date Stamp

For Action

TO

(re) For Information (INFO.)

Message Instructions **GR**

2/14th 2/16th 2/27th 2/7car.

ORIGINATOR'S No.

GI 1260 / SECRET @ street 54 to 160600 if @
no change.

This message may be sent **AS WRITTEN**
by any means { except } Wireless

If liable to be intercepted or fall into
enemy hands, this message must be
sent **IN CIPHER**

Originator's Instructions
Degree of Priority

Time	System	Op
THI or TOR 0735		L/O
Time Cleared		

Signed

Signed

MESSAGE FORM

Register No. 51

Call

Ser. No.

Priority

Transmission Instructions

OP

ABOVE THIS LINE FOR SIGNALS USE ONLY

FROM
(A)

Originator

Date—Time of Origin

Office Date Stamp

21 Bde

161200Z

For Action

TO

7 Aust Div.

(re) For Information (INFO.)

2/7 Col. Regt

Message Instructions GR

18 Bde 25 Bde 2/14 2/16 2/27 Bns

ORIGINATOR'S No.

GI 128

SECRET

SITREP 56

to 16 1200Z 2/14 Bn 0 D bay moved
along track to posn 400 yds fwd
b copy 0 otherwise NO change
Bel informed.

This message may be sent AS WRITTEN
by any means { except

Wireless

Signed

If liable to be intercepted or fall into
enemy hands, this message must be
sent IN CIPHER

Signed

Originator's Instructions
Degree of Priority

IMMEDIATE

<u>161200Z</u>		
Time	System	Op
<u>THI or TOR</u>		
Time Cleared		
<u>1220</u>	<u>P.</u>	<u>Whe</u>

MESSAGE FORM

Register No.

Call	Ser. No.	Priority	Transmission Instructions
------	----------	----------	---------------------------

ABOVE THIS LINE FOR SIGNALS USE ONLY

FROM (A)	Originator	Date—Time of Origin	Office Date Stamp
	21 Bde	16 2010 I	

For Action

TO	2/14 2/27 2/16 Bde 2/2 Cooky.	Message Instructions	GR
	(w) For Information (INFO.)		

ORIGINATOR'S No.

GI 130 Recret 0 Secref 58 to
 160000 I 0 Bde HQ NO Change 0
 2/14 Bn 0 161600 I D Coy patrol
 sighted ADULT enemy Cas 1
 killed standing est. 715705 0
 161940 I Rec Patrol saw JAP
 sentry 714707 and 3 Jap moving
 towards D Coy. BHO 738672.
 A Coy 747678 B Coy 733694
 C Coy 738684 D Coy 721698 0
 2/16 Bn 0 161230 I patrol
 contacted 4 Japs 659699 enemy
 Cas 1 killed 0 161230 I patrol
 contact 2 Japs 670700 enemy
 Cas 1 killed 0 703621 A Coy
 672699 B Coy 703621 C Coy 1653605
 D Coy 748664 0 2/27 Bn 0
 161620 I C Coy Reached AMB
 ORAWANG 161700 I D Coy
 patrolled 16 721800

This message may be sent AS WRITTEN by any means { except } Wireless	If liable to be intercepted or fall into enemy hands, this message must be sent IN CIPHER	Originator's Instructions Degree of Priority	Time	System	Op
			THI or TOR		
Signed	Signed		Time Cleared		

MESSAGE FORM

Register No.

Call

Ser. No.

Priority

Transmission Instructions

ABOVE THIS LINE FOR SIGNALS USE ONLY

FROM
(A)

Originator

Date—Time of Origin

Office Date Stamp

For Action

TO

(w) For Information (INFO.)

Message Instructions

GR

ORIGINATOR'S No.

Report No enemy seen BHD
 759685 A Coy 765734 B Coy
 757680 C Coy 758804 D Coy
 756803 D 2/7 Cav Reg 161630 I
 647659 A sq killed 1 Jap RHD
 697626 2/3 Sqa lost 2 Jps
 665646 A sq ENVOY D sq
 JACK. 2/5 Sqa 691625

This message may be sent **AS WRITTEN**
by any means { except } Wireless

If liable to be intercepted or fall into
enemy hands, this message must be
sent **IN CIPHER**

Originator's Instructions
Degree of Priority

Time	System	Op
THI or TOR 2130	P	SK
Time Cleared		

Signed

Signed

MESSAGE FORM

Register No.

Call	Ser. No.	Priority	Transmission Instructions
------	----------	----------	---------------------------

ABOVE THIS LINE FOR SIGNALS USE ONLY

FROM (A)	Originator 21 Bde	Date—Time of Origin 161600i	Office Date Stamp
--------------------	----------------------	--------------------------------	-------------------

For Action

2/14 All Inf.

TO	(w) For Information (INFO.)	Message Instructions	GR
-----------	-----------------------------	----------------------	----

ORIGINATOR'S No.

6i 1290 Secret @ Litrep 67 to 161600i @
 2/14 B-2 @ D Coy now at 721699 moving fwd @
 14 pl have made track from 721688 to AGOG
 possible LofC to fwd coys @ DUKW took 1 hour
 to move up river to ref 721688 and further 10
 mins to reach AGOG @ 2/16 bn no change @
 2/27 bn @ 151817i 5 natives killed 2 wound-
 ed by 4.2 ins mortar fire in AMBORAWANG
 area @ 2/7 Cav Regt @ 161200i patrol reported
~~stores~~ and ammo dumps OERHIKON
 type gun and 1-X.5 gun along track from
 675663 @ 1 jap deserted 3 ton trucks at
 683624 @ 161500i Ath 2/3 reg killed 1 jap
 at a track junction ENVOY EHOPE @ all
 inf

This message may be sent AS WRITTEN
 by any means { except }
 { } Wireless

If liable to be intercepted or fall into
 enemy hands, this message must be
 sent IN CIPHER

Originator's Instructions
 Degree of Priority

161600i	Time	System	Op
	THI or TOR		
	1700i	P	RT
	Time Cleared		

Signed

Signed

MESSAGE FORM

Register No.

Call	Ser. No.	Priority	Transmission Instructions
------	----------	----------	---------------------------

ABOVE THIS LINE FOR SIGNALS USE ONLY

FROM (A)	Originator 21 Bde	Date—Time of Origin 171220i	Office Date Stamp
--------------------	----------------------	--------------------------------	-------------------

For Action

TO	(w) For Information (INFO.)	Message Instructions
-----------	-----------------------------	----------------------

2/14 Bn

GR

ORIGINATOR'S No.

GI 134 Secret @ SITREP 61 to 1200i @ 2/14
 @ 171100i D Coy at 713712 @ 1115i fighting patrol
 D Coy contacted gaps 713708 strength unknown @
 patrol clearing opposition @ track to ADULT
 good track to TIMBER Mill as shown on captured
 gap map reported to be accurate @ ammo dump
 735675 contains 40 cases 75 MM ammo @ 2/16 Bn
 @ patrol from A Coy from 672698 to move to
 BABEL ACRE ACTOR and return via track
 along BOEGIS R. Time out 171300i @ 2/27 Bn @
 B Coy now at 765 735 C Coy patrol to MILFORD
 highway left 09001 from 756802 @ 2/7 C Coy
 rest no change all Inf.

This message may be sent AS WRITTEN
by any means { except } Wireless

If liable to be intercepted or fall into
enemy hands, this message must be
sent IN CIPHER

Originator's Instructions
Degree of Priority

Time	System	Op
THI or TOR		
1230	P	P2
Time Cleared		

Signed

Signed

MESSAGE FORM

Register No.

Call	Ser. No.	Priority	Transmission Instructions
------	----------	----------	---------------------------

ABOVE THIS LINE FOR SIGNALS USE ONLY

FROM (A)	Originator <i>21 Bde</i>	Date—Time of Origin <i>172015I</i>	Office Date Stamp
--------------------	-----------------------------	---------------------------------------	-------------------

For Action

TO	(w) For Information (INFO.) <i>2/14 Bde.</i>	Message Instructions GR
-----------	---	-----------------------------------

ORIGINATOR'S No.

GI 137 Secret @ set up 63 to 172015I
Bde HQ NO change @ 2/14 Bde @ P bay
estal. 709 701 at 171810I @ 718051
section patrol to enemy posn 713705
killed 25 APS and directed
artillery fire on posn @ B HQ A bay
B bay / C bay NO change @ 2/16 Bde @
171570I 11 natives contacted one
BABEL report NO tracks from there
to Kilo 2 or 25 reported tracks
none overgrown @ 171240I patrol
BADEN killed 1 enemy, escaped
2/17 Bde @ 171755I C bay / patrol none
at 682791 @ 171745I N.E.I patrol
AMBORAWANG to hut area
178850 report area clear 4 natives
suspected informers sent to NICA @
BHQ command grp 756802 A bay
758802 B bay less 1 Pbn AMBORAWANG
1 Pbn B bay BANESAL

This message may be sent AS WRITTEN by any means { except } { } Wireless	If liable to be intercepted or fall into enemy hands, this message must be sent IN CIPHER	Originator's Instructions		
		Degree of Priority		
Signed	Signed	Time	System	Op
		THI or TOR		
		Time Cleared		

MESSAGE FORM

Register No.

Call	Ser. No.	Priority	Transmission Instructions
------	----------	----------	---------------------------

ABOVE THIS LINE FOR SIGNALS USE ONLY

FROM (A)	Originator	Date—Time of Origin	Office Date Stamp
--------------------	------------	---------------------	-------------------

For Action

TO (w) For Information (INFO.)	Message Instructions GR
--	--------------------------------

ORIGINATOR'S No.

C bay as above D bay NO
 change FO 2/4 base. Regt local
 patrolling NO contact 1676 632
 200 cases ammunition SAA-20mm
 point 50 disposition NO change All
 informed.

This message may be sent **AS WRITTEN**
 by any means { except }
 { } Wireless

If liable to be intercepted or fall into
 enemy hands, this message must be
 sent **IN CIPHER**

Originator's Instructions
 Degree of Priority

Time	System	Op
THI or TOR		
Time Cleared		
2200	P	W6

Signed

Signed

MESSAGE FORM

Register No. 59

Call	Ser. No.	Priority	Transmission Instructions
------	----------	----------	---------------------------

ABOVE THIS LINE FOR SIGNALS USE ONLY

FROM (A)	Originator 21 Bde	Date—Time of Origin 171220i	Office Date Stamp
For Action			Message Instructions GR
TO	(w) For Information (INFO.) 2/14 Bn		

ORIGINATOR'S No.

GT 134 Secret @ SITREP 61 to 1200i @ 2/14 bn
 @ 171100i D Coy at 713712 @ 1115i fighting patrol
 D Coy contacted japs 713708 strength unknown @
 patrol clearing opposition @ track to ADULT
 good track to TIMBER Mill as shown on captured
 jap map reported to be accurate @ ammo dump
 735675 contains 40 cases 75 MM ammo @ 2/16 bn
 @ patrol from A Coy from 672698 to move to
 BABEL ACRE ACTOR and return via track
 along BOEGIS R. Time out 171300i @ 2/27 bn @
 B Coy at 765 735 C Coy patrol to MILFORD
 highway left 0900i from 756802 @ 2/7 Cev
 regt no change all Inf.

This message may be sent AS WRITTEN
by any means { except } Wireless

If liable to be intercepted or fall into
enemy hands, this message must be
sent IN CIPHER

Originator's Instructions
Degree of Priority

Time	System	Op
THI or TOR		
1235	P	P2
Time Cleared		

Signed

Signed

MESSAGE FORM

Class

Ser. No.

Priority

Transmission Instructions

ABOVE THIS LINE FOR SIGNALS USE ONLY

FROM

Originator

Date—Time of Origin

Office Date Stamp

(A)

21 Bde

171000Z

For Action

TO

(w) For Information (INFO.)

Message Instructions GR

2/14 Bn

ORIGINATOR'S No.

GI 1330 Secret SITRREP60 to 0930I 2/14 Bn

located stores and ammo ^{depot} 2699 and 81 MM mortar
also 81 MM mortar at 733698 2/16 HQ and B Coy on move to
new location C Coy to patrol along track to crossing
6827070 2/27 Bn no change 2/17 can report nothing to
report all inf

This message may be sent AS WRITTEN
by any means { except }

Wireless

If liable to be intercepted or fall into
enemy hands, this message must be
sent IN CIPHER

Signed

Originator's Instructions
Degree of Priority

Signed

1000		
Time	System	Op
THI or TOR		
10206	P	RF
Time Cleared		

MESSAGE FORM

Register No.

Call	Ser. No.	Priority	Transmission Instructions
------	----------	----------	---------------------------

ABOVE THIS LINE FOR SIGNALS USE ONLY

FROM (A)	Originator 21 Bde	Date—Time of Origin 18 20 35 I	Office Date Stamp
For Action			Message Instructions GR
TO	2/14 2/27 (w) For Information (INFO.)		

ORIGINATOR'S No.

GI 145 © Secret © Litref 68 to 2000 I

2/14 BNO A Coy patrol pln strength investigating JAP track through timber mill then N along tram track 700 yds © saw fresh JAP footprints and mines and booby traps in vicinity 700712 © Contacted native who stated there were 200 JAPS at OEDJOENG REL which he says is 2½ to 3 miles N of ADULT © No sign defences along track or at timber mill area © D Coy now established astride track at 719701 © 2/16 BNO B Coy at 672 698 © 181715 I patrol 1 pln strength contacted enemy strength unknown at 663700, 2 JAPS killed own car NIK © 181710 I standing patrol 681706 sighted 17 JAPS on track E of river © Ambush form 50 yds E of river being prepared and will be occupied by one sec strength © 2/27 BNO 1815 I Patrol of C Coy to MILFORD HIGHWAY failed to reach objective present location 684792 intend pushing forward A.M. 19/4/40 D Coy patrol to PUMPING STN. SAMBODJA. N.

This message may be sent AS WRITTEN by any means { except } Wireless

If liable to be intercepted or fall into enemy hands, this message must be sent IN CIPHER

Originator's Instructions
Degree of Priority

Time	System	Op
THI or TOR		
1015	P	KA
Time Cleared		

Signed

Signed

MESSAGE FORM

Register No.

Call	Ser. No.	Priority	Transmission Instructions
------	----------	----------	---------------------------

ABOVE THIS LINE FOR SIGNALS USE ONLY

FROM (A)	Originator	Date—Time of Origin		Office Date Stamp
--------------------	------------	---------------------	--	-------------------

For Action

TO (w) For Information (INFO.) <div style="text-align:center; font-size: 2em; margin-top: 20px;">2.</div>		Message Instructions	GR
--	--	----------------------	----

ORIGINATOR'S No.

Report no contact track ends at
 PUMPING STN @ Patrol to BAMBODJA
 reached 795898 at 1530 I report no contact @
 Documents taken from one JAP killed by D Coy
 contained track map showing track from
 SAMBODJA to 45.5 KILO post MILFORD
 HIGHWAY VIA MT PAGAT @ Documents being
 fwd @ 2/7 CAV REGT Patrols report no
 contact @ all inf @

This message may be sent AS WRITTEN by any means { except } { } Wireless	If liable to be intercepted or fall into enemy hands, this message must be sent IN CIPHER	Originator's Instructions Degree of Priority	<table border="1" style="width:100%; border-collapse: collapse;"> <tr> <td style="text-align:center;">Time</td> <td style="text-align:center;">System</td> <td style="text-align:center;">Op</td> </tr> <tr> <td style="text-align:center;">THI or TOR</td> <td></td> <td></td> </tr> <tr> <td style="text-align:center;">1015</td> <td style="text-align:center;">P</td> <td style="text-align:center;">KJ.</td> </tr> <tr> <td style="text-align:center;">Time Cleared</td> <td></td> <td></td> </tr> </table>	Time	System	Op	THI or TOR			1015	P	KJ.	Time Cleared		
Time	System	Op													
THI or TOR															
1015	P	KJ.													
Time Cleared															
Signed	Signed														

MESSAGE FORM

Register No. **64**

Call	Ser. No.	Priority	Transmission Instructions
------	----------	----------	---------------------------

ABOVE THIS LINE FOR SIGNALS USE ONLY

FROM (A)	Originator <i>2/14 Rm.</i>	Date—Time of Origin <i>18 1000 I</i>	Office Date Stamp
--------------------	-------------------------------	---	-------------------

For Action

TO	(w) For Information (INFO.) <i>2/14 Rm.</i>	Message Instructions GR
-----------	--	--------------------------------

ORIGINATOR'S No.

071400 secret-0 return 65 to 181000 I
2/14 Rm 0 NO change 2/16 Rm 0 B Coy moving to
673698 to relieve A Coy local patrolling
in BADEN area REA. 2/27 Rm 0 180900 I
Command group 770830 NO contact-
2/7 Cav Reg extensive local
patrolling.
all informed.

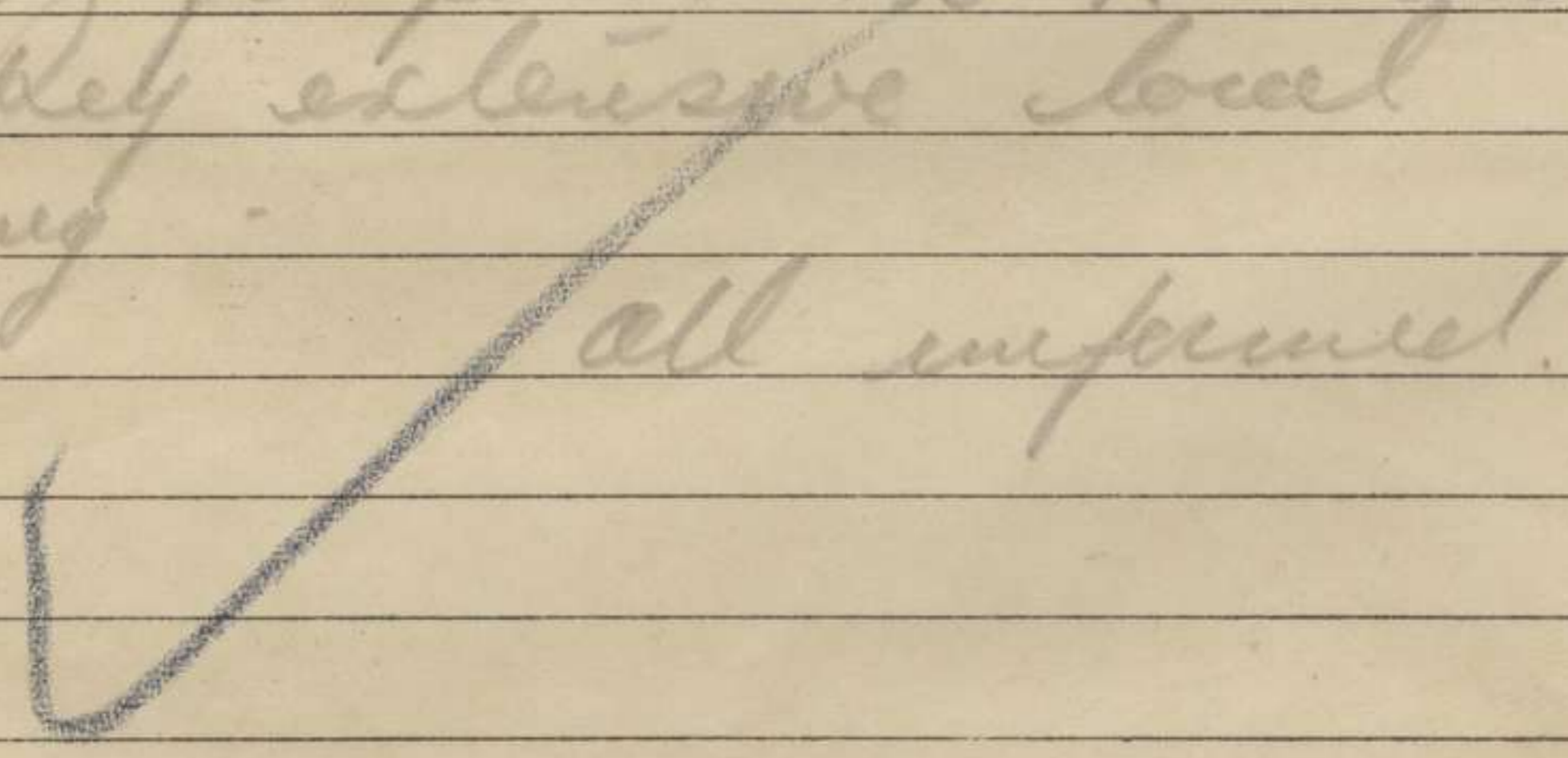

This message may be sent **AS WRITTEN** by any means { *except* } Wireless

If liable to be intercepted or fall into enemy hands, this message must be sent **IN CIPHER**

Originator's Instructions
Degree of Priority

Time THI or TOR	System	Op
Time Cleared		

Signed

Signed

MESSAGE FORM

Register No. 63.

Call	Ser. No.	Priority	Transmission Instructions
		OP	

ABOVE THIS LINE FOR SIGNALS USE ONLY

FROM (A)	Originator	Date—Time of Origin	Office Date Stamp
	21 Bde	18 1200Z	

For Action

TO	(w) For Information (INFO.)	Message Instructions	GR
	2/14 Bde		

ORIGINATOR'S No.

GI 1420 sent @ strip 66 to 181200
 to 2/14 Bde BHO moving Berowak area
 744662 at 181200 to D. Coy ated 6 pps
 with equipment moving from position
 112708 up slope towards ADULT
 at 180915 to D. Coy to investigate
 2/16 Am NO change 2/27 Bde Command
 change 781852 at 181030 NO contact
 2/17 Cav Reg NO change
 all informed

This message may be sent AS WRITTEN
 by any means { except } Wireless

If liable to be intercepted or fall into
 enemy hands, this message must be
 sent IN CIPHER

Originator's Instructions
 Degree of Priority

Time	System	Op
THI or TOR		
Time Cleared		

Signed

Signed

Call	Ser. No.	Priority	Transmission Instructions
------	----------	----------	---------------------------

ABOVE THIS LINE FOR SIGNALS USE ONLY

FROM (A)	Originator 21 Bde	Date—Time of Origin 17 1600 Z	Office Date Stamp
----------	----------------------	----------------------------------	-------------------

For Action

TO	(w) For Information (INFO.) 2/14 Bn. 2/16 Bn.	Message Instructions GR
----	--	----------------------------

ORIGINATOR'S No.

GI 1440 secret @ relief 67 to 18
1600 Z @ 2/14 Bn 17 1500 Z 1 Pl. D Coy cleared
enemy front forward slopes of ~~at~~
ADUKT. no casualties reported @
D Coy saw at 716 704 with 1 Pl.
plus 2 sections at 714 710 @ patrolling
forward by timbermill @ 2/16 Bn.
B Coy relieved A Coy at 672 698 @
2/27 Bn D. and A Coys entered
SAM BODJA area at 18 1200 Z @
18 1235 Z D Coy fired in 5 jabs @
794 876 killed two @ 18 1550 Z
patrol to SAM BODJA at 795 898
not contact moving forward @
A Coy 801 879 D Coy 794 876 Command
of 801 876 @ 2/1 Cav. no report—
all unformed.

This message may be sent AS WRITTEN by any means { except } Wireless	If liable to be intercepted or fall into enemy hands, this message must be sent IN CIPHER	Originator's Instructions Degree of Priority	Time	System	Op
			THI or TOR		
Signed	Signed		Time Cleared		

MESSAGE FORM

Register No. 2

Call	Ser. No.	Priority	Transmission Instructions
------	----------	----------	---------------------------

ABOVE THIS LINE FOR SIGNALS USE ONLY

FROM (A)	Originator	Date—Time of Origin	Office Date Stamp
	21 Inf Bde	19/205 i	
For Action			Message Instructions
TO	7 Div		
(iv) For Information (INFO.)			
2/7 Cav Commando Regiment			GR
18 Bde 25 Bde 2/14 Btn 2/16 Btn 2/27 Btn			

ORIGINATOR'S No.

G1 418 SECRET © Sitrep 71 to 19/200 i ©
 TAC-R © 2 camouflaged pillboxes at
 track junction approximately 694 717 ©
 rail track in at 688 737 © track to end
 of rails appears to be well used ©
 Interrogation of natives from timber
 mills 702 706 © 200 gaps on feature
 NORTH of end of rail track from
 timber mill © Command a second
 lieutenant of YAMADA forces NOT
 MAJOR YAMADA as previously reported
 © Force consists of elements of
 BATOCHAMPAR and MANGGAR forces ©
 equipment includes 4 JUKI HMS and
 2 LMG's NO army © otherwise no
 change all informed ©

This message may be sent AS WRITTEN
 by any means { except } Wireless

If liable to be intercepted or fall into
 enemy hands, this message must be
 sent IN CIPHER

Originator's Instructions
 Degree of Priority

Time	System	Op
THI or TOR		
1340	P	A.S.
Time Cleared		
1345		

Signed

Signed

Call	Ser. No.	Priority	Transmission Instructions 2
------	----------	----------	--

ABOVE THIS LINE FOR SIGNALS USE ONLY

FROM (A)	Originator 21Bde	Date—Time of Origin 19 1601Z	Office Date Stamp
For Action			
TO	(w) For Information (INFO.) 2/14Bde	Message Instructions GR	

ORIGINATOR'S No.

GI 149 @ secret @ strip 12 to 191600Z
 2/14Bde @ 191115Z Day patrol contacted 2/16Bde
 patrol 693 714 @ patrol from Day moving
 NORTH along tramline from lumber mill @
 2/16Bde 191145Z patrol moving NE along
 track from 682706 contacted 2/14Bde patrol @
 patrols B Coy area report NO enemy seen @
 2/27Bde @ NE patrol ~~NO ENEMY~~
 moving WEST along track from BAMBODJA
 cleared village 770904 @ NO further
 report @ 2/7 Cav Reg @ One patrol
 contacted 2 japs between GALA GIPSY
 at approx 191300Z
 all informed.

This message may be sent AS WRITTEN by any means { except } Wireless	If liable to be intercepted or fall into enemy hands, this message must be sent IN CIPHER	Originator's Instructions Degree of Priority	<table border="1" style="width: 100%; border-collapse: collapse;"> <tr> <td style="width: 33%;">Time</td> <td style="width: 33%;">System</td> <td style="width: 33%;">Op</td> </tr> <tr> <td>THI or TOR</td> <td></td> <td></td> </tr> <tr> <td>Time Cleared</td> <td></td> <td></td> </tr> </table>	Time	System	Op	THI or TOR			Time Cleared		
Time	System	Op										
THI or TOR												
Time Cleared												
Signed	Signed											

MESSAGE FORM

Register No. **73**

Call	Ser. No.	Priority	Transmission Instructions
------	----------	----------	---------------------------

ABOVE THIS LINE FOR SIGNALS USE ONLY

FROM (A)	Originator	Date—Time of Origin	Office Date Stamp
	21 Bole	19 20 15 I	

For Action

TO	Message Instructions
(w) For Information (INFO.)	GR

2/14 Bm.

ORIGINATOR'S No.

GI 15 @ SECRETO SITREP 73 to 19 20 00 @
 HQ 21 Bole NO change @ 2/14 Bm @ Patrol
 estate pln. ambush near sawmill from
 dusk to dark @ Booby traps set @ NO
 further report @ 19 11 00 I section patrol
 found jethy approx. 706 702 suitable
 unloading place for DUKW'S @ 2/16 Bm @
 10 pln standing patrol 681 707 11 pln
 stand. patrol 66 @ 700 @ Disposition NO
 change @ 2/27 Bm @ Patrol SAMBODJA to
 BAMOE report rail and road in good
 order NO enemy seen @ Patrol from
 SAMBODJA to 784 895 NO enemy seen @
 command grp. A bay. D bay repair
 returning morning of 20 July from SAMBODJA
 @ NEI pln @ Patrol SAMBODJA BAMBODJA
 along track to village sq. 7790 and
 WEST along 3 foot track 750907 NO enemy
 seen but signs and natives reports
 of recent occupation @

This message may be sent AS WRITTEN by any means { except } Wireless	If liable to be intercepted or fall into enemy hands, this message must be sent IN CIPHER	Originator's Instructions Degree of Priority	Time	System	Op
			THI or TOR		
Signed	Signed		Time Cleared		

MESSAGE FORM

Register No. 72

Call	Ser. No.	Priority	Transmission Instructions
------	----------	----------	---------------------------

ABOVE THIS LINE FOR SIGNALS USE ONLY

FROM (A)	Originator 2/16 BN	Date—Time of Origin 191730 I	Office Date Stamp
For Action			Message Instructions GR
TO	21 BDE (w) For Information (INFO.) 2/14 2/27 BN 2/7		

ORIGINATOR'S No. I 5 Scout 0 Pitup No 38

To 191730 I A Coy NO change
B Coy patrol from 12 P/N stayed
night 1819 July at BABY 0
Reported no contact 0800 hrs
patrol from 12 P/N advanced NW
along WEST bank of MANTAR
BASAR river to 675 713 then
SE to 682 706 then along track
NE 0 Reported no contact with
enemy 0 Contacted D Coy 2/14
BN at track and Railroad
junction Ambush set at track
and railroad junction 0 Coy
dispositions no change 0 C Coy
no change 0 D Coy no change
0 This HQ no change 0

This message may be sent AS WRITTEN by any means { except } Wireless	If liable to be intercepted or fall into enemy hands, this message must be sent IN CIPHER	Originator's Instructions Degree of Priority	Time	System	Op
			THI or TOR 1815	P	
Signed	Signed		Time Cleared		

50 troops
20-22 July

- Steps -

20-22 July

MESSAGE FORM

Register No. 2

Call

Ser. No.

Priority

Transmission Instructions

ABOVE THIS LINE FOR SIGNALS USE ONLY

FROM

Originator

Date—Time of Origin

Office Date Stamp

(A)

2/14 106F Box

201430I

For Action

TO

21 106F BDE

(w) For Information (INFO.)

Message Instructions

GR

11

ORIGINATOR'S No.

A163 RESTRICTED @ your AG 2825 of
17 Jul 45 ref Winchman and Katchman @
NIR Return

This message may be sent AS WRITTEN
by any means { except } Wireless

If liable to be intercepted or fall into
enemy hands, this message must be
sent IN CIPHER

Originator's Instructions
Degree of Priority

Signed

[Handwritten signature]

Signed

<u>201430I</u>		
Time	System	Op
<u>THI or TOR</u>	<u>F</u>	<u>AL</u>
Time Cleared		
<u>15:00 I</u>		

Sig map
G. Ralston

Sig map
G. Ralston

MESSAGE FORM

FROM: 21 INF BDE

Date - time of origin

211545 I

Action

TO: 2/14, 2/16, 2/27 inf bns ,2/5 fd regt ,7 bty 2/2 tk a regt
21 bde sig sec

Information

7 div, 18 inf bde, 25 inf bde, 2/7 cav regt, B coy 2/1 MG bn
2/6 fd amb, G111 Air, 'Q' 21 bde

Originators No. G01083 SECRET (.) ref 21 inf bde operation order No 2
of 11 jul 45 (.) 2/27 inf bn with under comd one sec
4.2" mortars 7 bty 2/2 tk a regt and det 2/21 tpt pl
(DUKW) and in sp 10 bty 2/5 fd regt will assume
responsibility areas Nos 2 and 3 (.) 2/14 inf bn
with under comd sec 4.2" mortars and 2 x 6 pr guns
7 bty 2/2 tk a regt and in sp 55 bty 2/5 fd regt
will assume responsibility area No 1 (.) change over
effective 231200I (.) tasks (.) 2/14 inf bn (.) one (.)
occupy def posn LAMAROE area (.) two (.) maintain one
coy BANGSAL (.) three (.) carry out local patrols
within area No 1 (.) 2/27 inf bn (.) est bn as patrol
base within limits area No 2 (.) patrol generally
areas Nos 2 and 3 (.) in particular patrol all located
tracks and all areas containing reported tracks
within areas Nos 2 and 3 (.) 2/14 and 2/27 inf bns
will liaise mutually re details of change over (.)
2/16 inf bn will concentrate bivouac area 750665 by
231800I (.) ALPs and dets bde sigs remain under comd
respective bns (.) native labour will be supplied
2/27 inf bn through Q as required ack all infm

21 Jul

This message may be sent as WRITTEN
by any means EXCEPT WIRELESS

Originators Instructions
Degree of Priority

IMPORTANT

SDR TO ACTION ADDRESSES

Signed *A. Shalott Maj*

MESSAGE FORM

Register No. 80

Call	Ser. No.	Priority	Transmission Instructions
------	----------	----------	---------------------------

ABOVE THIS LINE FOR SIGNALS USE ONLY

FROM (A)	Originator	Date—Time of Origin	Office Date Stamp
	21 Bde	201955I	

For Action

TO	2/14 Bn 2/16 Bn 2/27 Bn 2/28 Bn	Message Instructions	GR
----	---------------------------------	----------------------	----

(w) For Information (INFO.)

ORIGINATOR'S No.

SEISS O RESTRICTED 02/5 rest
will be carrying out calibrations
21 to 25 July battery located
ref SEPP INSSAN sheet 6706090
rounds will fall along bearing
62 degrees MAS

This message may be sent AS WRITTEN by any means { except } Wireless	If liable to be intercepted or fall into enemy hands, this message must be sent IN CIPHER	Originator's Instructions Degree of Priority	Time	System	Op
			THI or TOR 2100	P	Heleke
Signed	Signed		Time Cleared		

MESSAGE FORM

Register No. *372*

Call

Ser. No.

Priority

Transmission Instructions

ABOVE THIS LINE FOR SIGNALS USE ONLY

Office Date Stamp

FROM
(A)

Originator

Date—Time of Origin

21 Bde

201600i

For Action

TO

(w) For Information (INFO.)

Message Instructions

GR

2/14 Bn.

ORIGINATOR'S No.

61 153 (C) Secret (C) Sitrep 26 to 201600i 2/14 Bn (C)

Arty reports D Coy patrol at 685750 at 201415i (C) 2/16 Bn (C)

B Coy patrol from BOEGIS river reported in 750666 along west bank of Manggar Bessa reported in 750666 also at 20

1430i no movement seen (C) 2/27 Bn (C) local patrol LAMOROE area reported in no movement seen (C) 2/7 Cav regt patrol

to ELOPE, ESCORT, MACDONALDS, ~~track~~ track, GLOVE, GENT, GOAT, GRACE, reported area clear

all informed.

This message may be sent AS WRITTEN by any means

except

Wireless

If liable to be intercepted or fall into enemy hands, this message must be sent IN CIPHER

Originator's Instructions
Degree of Priority

Time

System

Op

THI or TOR

1645

R

RR.

Time Cleared

Signed

Signed

Call	Ser. No.	Priority	Transmission Instructions
------	----------	----------	---------------------------

ABOVE THIS LINE FOR SIGNALS USE ONLY

FROM (A) 21 BDE	Originator	Date—Time of Origin 201000i	Office Date Stamp
For Action			
TO ?	(w) For Information (INFO.) 2/14		Message Instructions GR

ORIGINATOR'S No.

91 131 SECRET 0 Sitrep 74 to 201000i
 2/14 BN 0 200800i 17 pl est standing
 patrol timber mill area to recce
 local tracks 200830i 15 PL patrolling
 from timber mill along tram line
 to track junc 694714 NW to contact
 reported enemy posn square 68730
 2/14 BN 0 1 PL Coy 200900i Patrol
 672698 along west bank MANGAR
 BESAR to mouth and return BHO 0
 200900i 2 sec's 672298 to clear BABY
 and BABEL 0 2/27 BN 0 commd group
 A7 Coy returning from SAMBODIA
 to LAMOROE 0 2/7 con Regt 0 eleven
 local patrol operating throughout
 con area 0 NEI remaining SAMBODIA
 areas all informed

This message may be sent AS WRITTEN by any means { except } Wireless	If liable to be intercepted or fall into enemy hands, this message must be sent IN CIPHER	Originator's Instructions Degree of Priority	Time	System	Op
			THI or TOR 1106	P	to
Signed	Signed		Time Cleared		

MESSAGE FORM

Register No. ^{TN} 2.

Call	Ser. No.	Priority	Transmission Instructions
		O.P.	no will god.

ABOVE THIS LINE FOR SIGNALS USE ONLY

FROM (A)	Originator	Date—Time of Origin	Office Date Stamp
2/16	Inf Bn.	201730 I	(18)
For Action			
TO	(w) For Information (INFO.)		Message Instructions GR
2/14 2/27 Bns 2/7 Cav. Regt.			

ORIGINATOR'S No.

I 3 SECRET @ Sitrep 38 To 201730 I @
 A Coy no change @ B Coy 0900 patrol
 from 3 PL moved SE along WEST BANK of
 MANGAAR BESAR @ Patrol not reported in @
 Patrol 10 PL moved out at 1300 to BABEL
 BABY and river crossing then back
 to Coy H.Q. @ Report NO contact @ 1045
 10 PL moved out from standing patrol
 position at river crossing @ Reported
 back to Coy H.Q. No contact @ 1430 12pl.
 reported in to Coy HQ @ No contact with
 enemy @ B Coy at 672 698 @ C Coy no change @
 D Coy no change @ This HQ no change.

This message may be sent AS WRITTEN by any means { except } Wireless	If liable to be intercepted or fall into enemy hands, this message must be sent IN CIPHER	Originator's Instructions Degree of Priority	Time	System	Op
			THI or TOR		
Signed	Signed		1835	P	tdly.
			Time Cleared		
			1840.	0.	"

MESSAGE FORM

Register No. 41

Call

Ser. No.

Priority

Transmission Instruction

ABOVE THIS LINE FOR SIGNALS USE ONLY

FROM

Originator

Date—Time of Origin

Office Date Stamp

(A)

2/27 Bn.

20 1800 I

79

For Action

TO

2/14

(ic) For Information (INFO.)

Message Instructions

GR

2/14 2/16 Bns.

ORIGINATOR'S No.

52 Secret @ Site p 32 to 201800 I @ 201430 I
 Bn. ~~plus~~ A Coy completed move SAMBODJA
 to ADJIRADEN area @ LOC STAT BN HQ 759785
 A Coy HQ plus 8 PL 765744 @ 7 PL plus 9 PL ~~765744~~
 764734 B Coy 753682 C Coy 756684 D Coy 759689

This message may be sent AS WRITTEN
 by any means { except

_____ } Wireless

Signed

If liable to be intercepted or fall into
 enemy hands, this message must be
 sent IN CIPHER

Signed

Originator's Instructions
 Degree of Priority

201800 I

Time	System	Op
THI or TOR 1850	P	1059
Time Cleared 1855	0	"

MESSAGE FORM

Register No. **6970**

Call

Ser. No.

Priority

Transmission Instructions

ABOVE THIS LINE, FOR SIGNALS USE ONLY

FROM

Originator

Date—Time of Origin

Office Date Stamp

(A)

21 Bde

20 0610 i

For Action

TO

2/14, 2/16 Bn

(w) For Information (INFO.)

Message Instructions

GR

ORIGINATOR'S No.

GI 151 SECRET @ Libref 704 to 20 0600 i

@ All quiet NO change @ All informed

This message may be sent **AS WRITTEN**
by any means { except }

Wireless

If liable to be intercepted or fall into
enemy hands, this message must be
sent **IN CIPHER**

Signed

Originator's Instructions
Degree of Priority

Signed

20 0600 i

Time	System	Op
THI or TOR		
0625 i	P	MB
Time Cleared		

MESSAGE FORM

Register No. 1

Call

Ser. No.

Priority

Transmission Instructions

ABOVE THIS LINE FOR SIGNALS USE ONLY

FROM
(A)

Originator

Date—Time of Origin

Office Date Stamp

21 Bureau

20/2/51

For Action

TO

(u) For Information (INFO.)

Message Instructions **GR**

2/14 Bureau 2/16 2/17 2/27 Cas

ORIGINATOR'S No.

61 152 Secret @ Signal 75 to 2012001

@ 2/14 Bureau @ no reports from patrol NORTH from
 timber mill @ 2/16 Bureau @ patrol beyond BABEL BABY
 @ report no movements seen @ 2/27 Bureau @ no
 change @ 2/27 Cas kept @ no patrol reports
 to hand @ all informed

This message may be sent **AS WRITTEN**
by any means { except

Wireless

If liable to be intercepted or fall into
enemy hands, this message must be
sent **IN CIPHER**

Signed

Originator's Instructions
Degree of Priority

Time	System	Op.
THI or TOR 1258	P	PR
Time Cleared		

Signed

MESSAGE FORM

Register No. 80

Call	Ser. No.	Priority	Transmission Instructions
------	----------	----------	---------------------------

ABOVE THIS LINE FOR SIGNALS USE ONLY

FROM (A)	Originator 21 Bde	Date—Time of Origin 20.2020I	Office Date Stamp
--------------------	----------------------	---------------------------------	-------------------

For Action

TO	(w) For Information (INFO.) 2/14 Bn.	Message Instructions	GR
-----------	---	----------------------	----

ORIGINATOR'S No.

67156 secret @ strip 77 to 202015 IO
 Bde H.Q. no change @ 2/14 Bn @ patrol north
 along tram line from timber mill
 reached 688750 no contact track
 not used more than 3 or 4 miles
 during past 3 days @ 2/16 Bn @ 201600
 2 section patrol B Coy moved north
 along track to MANAGAR BESAR
 672724. Hence along river to 661721 @
 patrol engaged enemy at 661721 own
 casualties 1 KIA 1 WIA enemy Cas
 4 KIA @ enemy strength estimated
 at least one platoon @ B Coy
 less one pl and one section 672608
 1 Pl and one section ambush position
 681707 otherwise no change @ 2/27 Bn @
 C. Coy patrol to MILFRED highway 19 July
 report M.T. MILFRED highway
 one track per hour same number

This message may be sent AS WRITTEN by any means { except } Wireless	If liable to be intercepted or fall into enemy hands, this message must be sent IN CIPHER	Originator's Instructions Degree of Priority	Time	System	Op
			THI or TOR 222	P	RM
Signed			Time Cleared		

MESSAGE FORM

Register No. 14

Call	Ser. No.	Priority	Transmission Instructions
------	----------	----------	---------------------------

ABOVE THIS LINE FOR SIGNALS USE ONLY

FROM (A)	Originator 21 Bde	Date—Time of Origin 21 1940
--------------------	----------------------	--------------------------------

Office Date Stamp

TO	2/14 Bn (w) For Information (INFO.)
-----------	--

Message Instructions GR

ORIGINATOR'S No. 60158 Secret c) Inter-Bde Budy
 21 Inf Bde now as follows c) KLANDANAN
 BESAR to track jungle 669701 NO change c)
 Thence ~~all~~ incl track jungle 669701 - ACTOR -
 ACRE - point 650710 - then north along
 65 grid c) chh all informed

This message may be sent **AS WRITTEN**
 by any means { except }
 { } Wireless

If liable to be intercepted or fall into
 enemy hands, this message must be
 sent **IN CIPHER**

Originator's Instructions
 Degree of Priority

Signed

Signed

Time	System	Op
THI or TOR		
Time Cleared		

MESSAGE FORM

Register No. 12

Call	Ser. No.	Priority	Transmission Instructions
------	----------	----------	---------------------------

ABOVE THIS LINE FOR SIGNALS USE ONLY

FROM (A)	Originator	Date—Time of Origin	Office Date Stamp
For Action			
TO	(w) For Information (INFO.)	Message Instructions	GR

ORIGINATOR'S No.

2/27 Bn NO change (C) 2/7 Cav Regt (C)
 All patrols in no not seen (C) NEI pl (C)
 Patrol to SAMBODJA to BAROK thence
 4 miles north along coast to SAGAGO (C)
 Native report 17 armed Japs living off
 land 10 miles north SAGAGO (C) 2 Native
 women entered SAMBODJA 210600i state
 Japs freed them at G PAGAT 201600i (C)
 100 Japs then at G PAGAT said those
 were moving south (C) Pl now at 801875
 All Informed

This message may be sent AS WRITTEN by any means { except } } Wireless	If liable to be intercepted or fall into enemy hands, this message must be sent IN CIPHER	Originator's Instructions Degree of Priority	<table border="1" style="width: 100%; border-collapse: collapse;"> <tr> <td style="width: 33%;">Time</td> <td style="width: 33%;">System</td> <td style="width: 33%;">Op</td> </tr> <tr> <td>THI or TOR</td> <td></td> <td></td> </tr> <tr> <td>Time Cleared</td> <td></td> <td></td> </tr> </table>	Time	System	Op	THI or TOR			Time Cleared		
Time	System	Op										
THI or TOR												
Time Cleared												
Signed	Signed											

Call	Ser. No.	Priority	Transmission Instructions
------	----------	----------	---------------------------

ABOVE THIS LINE FOR SIGNALS USE ONLY

FROM (A) 2/16 Bn	Originator	Date—Time of Origin 21 1830 i	Office Date Stamp
------------------------	------------	----------------------------------	-------------------

For Action

TO 2/14 Bn	(w) For Information (INFO.)	Message Instructions GR
---------------	-----------------------------	----------------------------

ORIGINATOR'S No.

i 2 Secret (C) Sitrep 40 to 21 1830 i
 (C) A coy NO change (C) B coy 0730 moved to 676709
 arrived 1100 (C) 21 1230 18 Pl occupied area 664722
 (C) 1330 (C) 12 Pl moved to 664722 (C) fighting
 patrol number 7 moved out at 1430 (C)
 Yash to contact enemy (C) Route from 653732
 along river to 654735 then to Grid 75
 then west to Grid 65 returned south to
 653732 (C) Enemy contacted 644736 patrol
 opened fire enemy cas unknown (C) Own
 cas 1 Coffe wounded (C) Enemy strength
 unknown (C) 21 1430 i Recce patrol No 8
 to contact 2/14 Bn patrol route from
 653732 east to TEPO creek and river
 junction 668720 (C) 1430 standing patrol set
 at 668720 (C) 1710 Contacted 20 Natives (C) Natives
 evacuated to Bde through D coy 2/14 Bn (C) 18100
 patrol from B coy ordered to contact enemy
 area 644736 (C) NO reports (C) D coy and Police
 HQ moved to 667711 (C) B coy less det

This message may be sent AS WRITTEN by any means { except } Wireless	If liable to be intercepted or fall into enemy hands, this message must be sent IN CIPHER	Originator's Instructions Degree of Priority	Time	System	Op
			THI or TOR		
Signed	Signed		Time Cleared		

Call	Ser. No.	Priority	Transmission Instructions
------	----------	----------	---------------------------

ABOVE THIS LINE FOR SIGNALS USE ONLY

FROM (A) 21 Bde	Originator	Date—Time of Origin 21 2045 i	Office Date Stamp
--------------------	------------	----------------------------------	-------------------

For Action

TO	(20) For Information (INFO.)	Message Instructions	GR
----	------------------------------	----------------------	----

2/14 Bn

ORIGINATOR'S No.

62,63 Secret (C) Sitrep 82 to 212030 i (C)
 Bde HQ NO change (C) 2/14 Bn (C) Patrol from
 D coy through HDULT (C) Followed reported
 track to 690771 (C) BIV area for approx
 200 at 690771 occupied within past
 48 hrs (C) Only one branch track
 SW from 717717 (C) Reported track 6 feet
 wide overgrown but for foot-pad in
 centre (C) Used by small parties only
 (C) Patrols along timber mill train line
 to 688767 no contact (C) Dispositions
 no change (C) 2/16 Bn (C) B coy occupied
 old enemy posn 653722 (C) Local patrols
 contacted enemy strength unknown 644736
 own cas 1 wounded enemy cas unknown
 (C) 211700 i patrol B coy left to contact
 enemy 644736 NO reports (C) 211600 i
 C coy relieved at SEPINGGANG by B coy
 2/1 MG Bn (C) C coy now 750666 (C)
 D coy 664711 (C)

This message may be sent AS WRITTEN by any means except { } Wireless	If liable to be intercepted or fall into enemy hands, this message must be sent IN CIPHER	Originator's Instructions		
		Degree of Priority		
Signed	Signed	Time	System	Op
		THI or TOR		
		Time Cleared		

Call

Ser. No.

Priority

Transmission Instructions

OP.

ABOVE THIS LINE FOR SIGNALS USE ONLY

FROM
(A)

Originator

Date—Time of Origin

Office Date Stamp

21 Bde.

21/609i

For Action

TO

(w) For Information (INFO.)

Message Instructions

GR

2/14 Bu

ORIGINATOR'S No.

61 160 (C) Secret (C) sitrep 81 to 21/600i (C) 2/14 Bu (C)

21/155i. 13 pl reached 690751 after clearing train line

NORTH of timber mill (C) tracks of 3 japs seen (C)

2/16 Bu (C) 21/355i one platoon B Coy occupying

feature 66 3724 where enemy was contacted 20 July (C)

NO contact (C) B Coy and D Coy 661711 (C) 10 pl 11 pl

patrolling NORTH and EAST of feature 66 3724 (C)

2/27 Bu No change (C) 2/7 Cav regt No change (C)

NEI pl NO report all inf

This message may be sent **AS WRITTEN** by any means

{ except } Wireless

If liable to be intercepted or fall into enemy hands, this message must be sent **IN CIPHER**

Originator's Instructions
Degree of Priority

Time	System	Op
THI or TOR		
1645i	P	RL
Time Cleared		

Signed

Signed

MESSAGE FORM

Register No. *7*

Call

Ser. No.

Priority

Transmission Instructions

ABOVE THIS LINE FOR SIGNALS USE ONLY

FROM

(A)

Originator

21 Bde

Date—Time of Origin

2112001

Office Date Stamp

For Action

TO

(i) For Information (INFO.)

2/14 Bn

Message Instructions

GR

ORIGINATOR'S No.

*61 159 (C) SECRET (C) Sitrep 80 to 2112001 (C) 2/14 Bn
(C) NO change (C) 2/16 bn (C) 2112501 D Coy passed through
717702 on route to 669701 (C) 2/27 NO change (C) 2/30
regt (C) NO change (C) NEI GR NO Report all inf*

This message may be sent **AS WRITTEN**
by any means { *except* }

Wireless

Signed

If liable to be intercepted or fall into
enemy hands, this message must be
sent **IN CIPHER**

Signed

Originator's Instructions
Degree of Priority

Time	System	Op
<i>THI or TOR</i> <i>15001</i>	<i>F</i>	<i>RR</i>
<i>Time Cleared</i>		

MESSAGE FORM

Register No. 2

Call <i>2000g</i>	Ser. No.	Priority	Transmission Instructions <i>MOV</i>
----------------------	----------	----------	---

ABOVE THIS LINE FOR SIGNALS USE ONLY

FROM (A)	Originator <i>13 pl.</i>	Date—Time of Origin <i>211155</i>	Office Date Stamp
-------------	-----------------------------	--------------------------------------	-------------------

TO	For Action <i>2/14 Bu</i>	Message Instructions GR
(w) For Information (INFO.) <i>(by pigeon)</i>		

ORIGINATOR'S No. *1* have reached end of trolley line and am moving along track reported by Lt BARNER no enemy sighted but tracks of rubber shoes over marks of yesterday's patrol @ est number of men NOT more than three @ present from approx 690 751 track running north north east branch track running EAST @ am investigating both.

This message may be sent AS WRITTEN by any means { <i>except</i> } Wireless Signed	If liable to be intercepted or fall into enemy hands, this message must be sent IN CIPHER Signed	Originator's Instructions Degree of Priority	211155						
			<table border="1"> <tr> <th>Time</th> <th>System</th> <th>Op</th> </tr> <tr> <td>THI or TOR <i>1240</i></td> <td>F</td> <td>AR</td> </tr> <tr> <td>Time Cleared</td> <td></td> <td></td> </tr> </table>	Time	System	Op	THI or TOR <i>1240</i>	F	AR
Time	System	Op							
THI or TOR <i>1240</i>	F	AR							
Time Cleared									

MESSAGE FORM

Register No. 3

Call

Ser. No.

Priority

Transmission Instructions

O.P.

ABOVE THIS LINE FOR SIGNALS USE ONLY

FROM

Originator

Date—Time of Origin

Office Date Stamp

(A)

21 Bde.

21 1005 I

For Action

①

TO

(w) For Information (INFO.)

Message Instructions

GR

2/14 2/16 2/27 Bns.

68

ORIGINATOR'S No.

GT 1570 Secret @ Sitrep 79 to 201000I @

2/14 Bn @ 210800 I - 1 PL patrol D Coy Timber
Mill along Tram Line to 694726 along track
to 674743 to 664734 and return @ 210800 I
1 PL patrol D Coy to junction 713707 along
track over ADULT to reported TR to Trig 55
thence along reported track towards MILFORD
HIGHWAY @ 2/27 Bn no changes 2/7 Cav. Regt @
Local patrolling throughout area. all Inf.

201005 I

This message may be sent AS WRITTEN
by any means { except } Wireless

If liable to be intercepted or fall into
enemy hands, this message must be
sent IN CIPHER

Originator's Instructions
Degree of Priority

Time	System	Op
THI or TOR		
1120	P	W.S.G.
Time Cleared		
1125	O	W.S.G.

Signed

Signed

MESSAGE FORM

Register No. 25

Call	Ser. No.	Priority	Transmission Instructions
------	----------	----------	---------------------------

ABOVE THIS LINE FOR SIGNALS USE ONLY

FROM (A)	Originator	Date—Time of Origin	Office Date Stamp
	21 BDE	22 2000i	
For Action			
TO	2/14 2/16 2/27 BND/7car		Message Instructions
	(w) For Information (INFO.)		GR

ORIGINATOR'S No.

91 170 Secret Daily OP report
 signal no 1 to 222000i @ Bde HQ
 no change @ 2/14 BND @ 221300i D coy relieved
 at 721700 by B coy 2/27 BND @ D coy now
 at 743661 otherwise no change @
 2/16 BND @ Patrol from B coy out
 220830v in 221100i to 13A B Y BAREL
 ECTOR ADDEB BADEN BACON report NO
 enemy seen @ Patrol 668720 to 645747
 and 672772 report NO tracks ^{and} NO sign
 of enemy @ Patrol from track line
 670701 WEST to 654700 and return
 sighted one unarmed JAP 654700 @
 By D coys now at 676711 otherwise NO
 change in dispositions @ 2/27 BND @ 221300i
 B coy relieved D coy 2/14 BND at 721700
 @ otherwise no change @ 2/7 came Recpt
 @ patrols covered area 683598 91 PSY
 JUMPY no movement seen @ Patrol
 area KING KNIFE KEEN

This message may be sent AS WRITTEN
 by any means { except } Wireless

If liable to be intercepted or fall into
 enemy hands, this message must be
 sent IN CIPHER

Originator's Instructions
 Degree of Priority

Time	System	Op
THI or TOR		
Time Cleared		

Signed

Signed

MESSAGE FORM

Call

Ser. No.

Priority

Transmission Instructions

ABOVE THIS LINE FOR SIGNALS USE ONLY

FROM
(A)

Originator

Date—Time of Origin

Office Date Stamp

For Action

TO

(w) For Information (INFO.)

Message Instructions

GR

ORIGINATOR'S No.

ENVOY JURY HEAVY report
 possible foot prints between FAIBLE
 FARM otherwise NO contact & Dis
 posms & 2 wounded natives maltreated
 by JAPS found at ENVOY & NEI
 ul no report all informed

This message may be sent AS WRITTEN
 by any means { except } Wireless

If liable to be intercepted or fall into
 enemy hands, this message must be
 sent IN CIPHER

Originator's Instructions
 Degree of Priority

Time	System	Op
THI or TOR 2115	P	AD
Time Cleared		

Signed

Signed

MESSAGE FORM

Register No. 26

Call	Ser. No.	Priority	Transmission Instructions
------	----------	----------	---------------------------

ABOVE THIS LINE FOR SIGNALS USE ONLY

FROM (A) 21 BDE	Originator	Date—Time of Origin 22 2000i
---------------------------	------------	---------------------------------

Office Date Stamp

For Action

TO	(w) For Information (INFO.)
2/14	2/16 2/27
2/7	125 1306 WK SP

Message Instructions GR

ORIGINATOR'S No.

Si 169 @ Secret @ Password A 10
from 23 1800 i

This message may be sent AS WRITTEN
by any means { except } Wireless

If liable to be intercepted or fall into
enemy hands, this message must be
sent IN CIPHER

Originator's Instructions
Degree of Priority

Time	System	Op
THI or TOR 2125	P	40
Time Cleared		

Signed

Signed

MESSAGE FORM

Register No. 18

Call	Ser. No.	Priority	Transmission Instructions
------	----------	----------	---------------------------

ABOVE THIS LINE FOR SIGNALS USE ONLY

FROM (A)	Originator 21 Bde.	Date—Time of Origin 22 1015 I	Office Date Stamp
--------------------	-----------------------	----------------------------------	-------------------

For Action

TO	(w) For Information (INFO.)	Message Instructions	GR
-----------	-----------------------------	----------------------	----

2/14 Bn.

ORIGINATOR'S No.

GI 165 secret-⊙ subf 84 to 221000 I ⊙
 2/14 Bn ⊙ no change ⊙ 2/16 Bn ⊙ 220900 I
 patrols (1) creek junction 669720 along
 MANGGAR BAZAR along creek NORTH
 from junction 645747 (2) 679720 NORTH
 along creek towards creek junction
 673772 and return same route (3)
 B Coy 1 section to BABY BABEL FACTOR
 ADDER BADEN BAKER. (4) from B Coy
 along track to 695715 ⊙ 2/27 Bn ⊙ 220930 I
 B. Coy left biv area 7183682 to relieve D Coy
 2/14 Bn. 718703 ⊙ 2/7 Cav Reg ⊙ local patrol ⊙
 N.E.1. pl. no change
 all unformed

This message may be sent AS WRITTEN by any means { except } { } Wireless	If liable to be intercepted or fall into enemy hands, this message must be sent IN CIPHER	Originator's Instructions Degree of Priority	Time	System	Op
			THI or TOR		
Signed	Signed		1050	P. RUF	
			Time Cleared		

MESSAGE FORM

Register No. **6**

Call	Ser. No.	Priority	Transmission Instructions
------	----------	----------	---------------------------

ABOVE THIS LINE FOR SIGNALS USE ONLY

FROM
(A) **21 Bde**

Originator

Date—Time of Origin
2215501

Office Date Stamp

For Action

TO

(u) For Information (INFO.)

2/14 2/16 2/27 Bns

Message Instructions **GR**

ORIGINATOR'S No. **GI 168 Restricted © Setrep 86 to 2216001**
© 2213001 D Coy 2/27 Bn will relieve D Coy
2/14 Bn at 721700 © D Coy 2/14 Bn now at
743661 © 2215301 2/16 Bn B Coy patrol to
CABY BABEL FACTOR ADDER BADEN and BACON
report beaches clear © Patrol to 695715
NMS © B Coy in area 662719 D Coy 668719 ©

This message may be sent **AS WRITTEN**
by any means except Wireless

If liable to be intercepted or fall into enemy hands, this message must be sent **IN CIPHER**

Originator's Instructions
Degree of Priority

Time	System	Op
1630	P	2 Coy
Time Cleared		
1634		2 Coy

Signed

Signed

MESSAGE FORM

Register No. 27

Call	Ser. No.	Priority	Transmission Instructions
------	----------	----------	---------------------------

ABOVE THIS LINE FOR SIGNALS USE ONLY

FROM (A) 2/16	Originator	Date—Time of Origin 221830L	Office Date Stamp
-------------------------	------------	--------------------------------	-------------------

For Action

TO 21 BD	(w) For Information (INFO.)	Message Instructions	GR
-----------------	-----------------------------	----------------------	----

2/14 2/27 BNS 27 cars

ORIGINATOR'S No.

14 Secret @ Citrus 42 to
 221830L @ A coy NO charge @ B coy
 0830 Recce Patrol to N strength
 2 sees route to BABY BABEL ACTOR
 ADDER BADEN BACON patrol returned
 1100i Reported NO enemy seen @
 Recce Patrol no 12 from 662719
 along track to 695775 then to
 contact 2/14 BN returned 1100i
 NO contact NO enemy seen @
 ONE native was killed in B coy
 area night 21/22 jul @ Documents
 will be fwded your HQ. D coy
 no charge @ D coy 0900i fighting
 patrol no 9 17PL from 668719
 along creek to creek junction 673772
 then to patrol to the NORTH @
 EAST @ WEST for 11 1/2 miles returned
 1630 reported no enemy seen
 no tracks found

This message may be sent AS WRITTEN by any means { except } { } Wireless	If liable to be intercepted or fall into enemy hands, this message must be sent IN CIPHER	Originator's Instructions Degree of Priority		
		Time THI or TOR	System	Op
Signed	Signed	Time Cleared		

MESSAGE FORM

Call	Ser. No.	Priority	Transmission Instructions
------	----------	----------	---------------------------

ABOVE THIS LINE FOR SIGNALS USE ONLY

FROM (A)	Originator	Date—Time of Origin	Office Date Stamp
For Action			
TO	(w) For Information (INFO.)	Message Instructions	GR

ORIGINATOR'S No.

Fighting Patrol No 10 16 PL
 from 668719 along MANSSAR
 BESAR then along creek running
 N from creek June 645747
 then patrolled N @ East @ west
 for 1 1/2 miles @ Returned 1630 i
 reported no enemy seen @ 1330 i
 Patrol 1 sec strength from 668719
 along MANSSAR BESAR for 700/125
 returned 1630 i reported NO enemy
 seen country very thick @ 1645 i
 contact patrol 1 off 120RS left track
 June 670701 moved w along track
 to contact 2/33 BN at 645695 @
 complete force consisting B & D Coy
 left contact patrol now concentrated
 at 676711 @ BHP no change

This message may be sent AS WRITTEN by any means { except } Wireless	If liable to be intercepted or fall into enemy hands, this message must be sent IN CIPHER	Originator's Instructions Degree of Priority	Time THI or TOR 2138 Time Cleared	System P	Op X
Signed	Signed				

Sitrops
July 23-25

- Sitrops -
23-25 July

Call

Ser. No.

Priority

Transmission Instructions

33

ABOVE THIS LINE FOR SIGNALS USE ONLY

FROM

(A)

Originator

2/16 Bn.

Date—Time of Origin

23 1800 I

Office Date Stamp

TO

21 Bde

For Action

(w) For Information (INFO.)

Message Instructions

GR

ORIGINATOR'S No.

1st Secret O Set up by 231800 I Bn, 17 Coy
change O B Coy commenced to move back to
 biv area 1800 arrived biv area 1900 hrs
no change O D Coy commenced move back
 to biv area 1800 hrs. arrived biv area 1830 hrs
O Dispositions as follows B HQ 749 666 17 Coy 753 666
 B Coy 748 666 C Coy 746 666 D Coy 744 666

This message may be sent **AS WRITTEN**
by any means { except

Wireless

If liable to be intercepted or fall into
enemy hands, this message must be
sent **IN CIPHER**

Signed

Originator's Instructions
Degree of Priority

Time	System	Op
THI or TOR 1905	P	NSY
Time Cleared 1910	0	

Signed

MESSAGE FORM

Register No. / **OUT**

Call

Ser. No.

Priority

Transmission Instructions

ABOVE THIS LINE FOR SIGNALS USE ONLY

FROM

(A)

2/14 INF BN

Originator

Date—Time of Origin

231055Z I

Office Date Stamp

TO

ALL COYS QM RMO RSM

For Action

(w) For Information (INFO.)

Message Instructions **GR**

ORIGINATOR'S No.

A177 RESTRICTED

it is intended to form a fishing sub-unit of approx one pl str within the bn. LT GUGGER is appointed OC fishing pl. Applications are called for any personnel with fishing experience. Experience to be stated. Returns to reach BN HQ by 240900 I. All fishing gear within the bn is to be returned immediately to pl for sorting and repair.

This message may be sent **AS WRITTEN** by any means { except

Wireless

Signed

[Signature]
Capt.

If liable to be intercepted or fall into enemy hands, this message must be sent **IN CIPHER**

Signed

Originator's Instructions
Degree of Priority

Time	System	Op
THI or TOR		
Time Cleared	7	10

Signed *[Signature]*

Wireless

This message may be sent AS WRITTEN

Signed

sent IN CIPHER

If it is to be intercepted or fall into

Degree of Priority

Time Cleared

TIME OF FOR

Time

Signature

ORIGINATOR'S No.

1111 RATT VICTOR

TO

AFR Coy

COM

FOR ACTION

(no) For Information

R. M.

R. Hayes

C. W. Colmanwell
D. boy

Message Instructions

GR

FROM

(A)

2/4 2nd Coy

Originator

ABOVE THIS LINE FOR SIGNALS USE ONLY

Date Time of Origin

Office Date Stamp

Call

Seq. No.

Priority

Transmission Instructions

(Issued by 100) (Adapted Sept. 1943)
VZ-23 Form C 2130 (Serial)

MESSAGE FORM

Register No.

MESSAGE FORM

Register No.

Call	Ser. No.	Priority	Transmission Instructions
------	----------	----------	---------------------------

ABOVE THIS LINE FOR SIGNALS USE ONLY

FROM (A)	Originator	Date—Time of Origin	Office Date Stamp
For Action			
TO	(w) For Information (INFO.)		Message Instructions GR

ORIGINATOR'S No.

One HEIHOO Cas. 43 her own 1 off KIA 10 R
wounded enemy nil @ Cas progressive
totals own KIA 43 WIA 107 @ Enemy
counted dead 340 - estim. additional
185 @ P.W. 70 2/7 Cav. regt @ Patrols to
ENVY, FAIR FARM, FANCY, HEAVEN, HARRY,
HARDY, HALO, HAIR, HARRY, KELP, KNIFE,
• JOKE, JUDY, LADY report no contact @ Fresh
footprints 5 new 6926270 All Informed

<p>This message may be sent AS WRITTEN by any means } except } Wireless</p>	<p>If liable to be intercepted or fall into enemy hands, this message must be sent IN CIPHER</p>	<p>Originator's Instructions Degree of Priority</p>	<p style="font-size: 1.5em;">231935I</p> <table border="1" style="width:100%; border-collapse: collapse;"> <tr> <td style="text-align:center;">Time</td> <td style="text-align:center;">System</td> <td style="text-align:center;">Op</td> </tr> <tr> <td style="text-align:center;">THI or TOR 2050</td> <td style="text-align:center;">P</td> <td style="text-align:center;">10/19</td> </tr> <tr> <td style="text-align:center;">Time Cleared</td> <td style="text-align:center;">D</td> <td style="text-align:center;">"</td> </tr> <tr> <td style="text-align:center;">2055</td> <td></td> <td></td> </tr> </table>	Time	System	Op	THI or TOR 2050	P	10/19	Time Cleared	D	"	2055		
Time	System	Op													
THI or TOR 2050	P	10/19													
Time Cleared	D	"													
2055															
Signed	Signed														

MESSAGE FORM

Register No. 6.

Call	Ser. No.	Priority	Transmission Instructions
------	----------	----------	---------------------------

ABOVE THIS LINE FOR SIGNALS USE ONLY

FROM (A) 21 Bde	Originator	Date—Time of Origin 23 1935	Office Date Stamp (24)
---------------------------	------------	--------------------------------	---------------------------

For Action

TO	(w) For Information (INFO.)	Message Instructions	GR
-----------	-----------------------------	----------------------	----

2/14 Bn 2/16 2/27 2/7 Cav.

ORIGINATOR'S No.

GI. Secret @ Daily op report Sig 2 to 23 1930 IO
 HQ 21 Bde no change @ 2/16 Bn @ 23 10 30 I C Coy
 returned biv. area 745 660 @ otherwise no change
 @ 2/16 Bn @ 23 11 30 I B Coy returned biv. area
 748 666 @ 23 17 30 I D Coy returned biv. area 748 665
 @ B HQ 711 966 A Coy 753 666 C Coy 745 666 @ 2/27
 Bn @ 23 08 30 I one pl. B Coy 121 700 moved along
 track to junction 711 709 to 715 720 thence along
 reported track to 675 791 @ 23 15 05 I sighted 8 japs
 with rifles moving ahead of patrol @ no
 shots fired @ Biv night 23/24 July 673 691
 continue to Milford Highway early 24 July
 @ 23 09 00 I one pl. A Coy moved AMBORAWANK
 west along track cut by patrol 18/19 July
 @ Patrol to remove booby traps @ No report
 @ 23 09 00 I Local patrol from A Coy at
 BANGSAH 2000 yds N.W. no contact @
 N.E.I. platoon @ No patrols @ native report
 6 japs armed with rifles Sq. 8094 with japs
 were 7 male natives 3 women

This message may be sent AS WRITTEN
 by any means { except } Wireless

If liable to be intercepted or fall into
 enemy hands, this message must be
 sent IN CIPHER

Originator's Instructions
 Degree of Priority

Time	System	Op
THI or TOR		
Time Cleared		

Signed

Signed

MESSAGE FORM

Register No. 4

(32)

Call

Ser. No.

Priority

Transmission Instructions

ABOVE THIS LINE FOR SIGNALS USE ONLY

FROM

Originator

Date—Time of Origin

Office Date Stamp

(A)

21 Bde.

23 1600 I

For Action

(32)

TO

(w) For Information (INFO.)

Message Instructions

GR

2/14 Bn

ORIGINATOR'S No.

GI 174 Secret O Sitrep go to 23 1600 I O 2/14 Bn O No
change O 2/16 Bn O B Coy returned to bersuac area
23 1130 I O D Coy returned 23 1330 I O Otherwise no change.
O 2/27 Bn O No reports yet to hand O 2/7 Cav. Regt O
No Inf. yet to hand O All Informed.

This message may be sent **AS WRITTEN**
by any means { except

..... } Wireless

Signed

If liable to be intercepted or fall into
enemy hands, this message must be
sent **IN CIPHER**

Signed

Originator's Instructions
Degree of Priority

Time	System	Op
THI or TOR 1625	P	W.S.G.
Time Cleared 1630	O	"

MESSAGE FORM

Register No. **271**

Call

Ser. No.

Priority

Transmission Instructions

ABOVE THIS LINE FOR SIGNALS USE ONLY

FROM

Originator

Date—Time of Origin

Office Date Stamp

(A)

21 BDE

23 1010i

For Action

TO

7 AVST DIV

(w) For Information (INFO.)

Message Instructions **GR**

2/14 BN

31

ORIGINATOR'S No.

91 172

SECRET @ SITREP

22

to 231010i

@ 2/14 BN in process of concentrating bivouac area 744 661 @ 2/16 BN No change @ 2/27 BN 230830i B Coy patrol one pl. sent left to move along reported track through ADWAT to Kilo 23 off 744

23 1010i

This message may be sent **AS WRITTEN** by any means { except }

Wireless

Signed

If liable to be intercepted or fall into enemy hands, this message must be sent **IN CIPHER**

Signed

Originator's Instructions
Degree of Priority

Time	System	Op
THI or TOR 1145	F	10
Time Cleared		

MESSAGE FORM

Register No. **2 (30)**

Call	Ser. No.	Priority	Transmission Instructions
------	----------	----------	---------------------------

ABOVE THIS LINE FOR SIGNALS USE ONLY

FROM	Originator	Date—Time of Origin
(A)	21 Pde	231400 I

Office Date Stamp

TO	2/21 Transport For Alcoa. (DUKW) 2/14 Base 2/16 Pde 2/27 Pde (w) For Information (INFO.)
-----------	--

Message Instructions **GR**

ORIGINATOR'S No.

RC-485 Restricted O. All DUKW's approach
 A/P Battery at 226656 by night will
 search for lights to quiet warning of
 approach to A/P Battery. That fact
 urgent among possibility of being fired
 on

This message may be sent **AS WRITTEN**
 by any means { except } Wireless

If liable to be intercepted or fall into
 enemy hands, this message must be
 sent **IN CIPHER**

Originator's Instructions
 Degree of Priority

Time	System	Op
THI or TOR		
Time Cleared		

Signed

Signed

Call	Ser. No.	Priority	Transmission Instructions
------	----------	----------	---------------------------

ABOVE THIS LINE FOR SIGNALS USE ONLY

FROM (A) 21 Bde	Originator	Date—Time of Origin 23 1935 I	Office Date Stamp 34
---------------------------	------------	----------------------------------	--------------------------------

For Action

TO	(w) For Information (INFO.)	Message Instructions	GR
-----------	-----------------------------	----------------------	-----------

2/14 Bn 2/16 2/27 2/7 Car.

ORIGINATOR'S No.

G.I. Secret @ Daily op report Sig 2 to 23 1930 I @ HQ 21 Bde no change @ 2/14 Bn @ 23 1030 I C Coy returned biv. area 745 660 @ otherwise no change @ 2/16 Bn @ 23 1130 I B Coy returned biv. area 748 666 @ 23 1730 I D Coy returned biv. area 744 665 @ B HQ 749 666. A Coy 753 666 C Coy 746 666 @ 2/27 Bn @ 23 0830 I one pl. B Coy 721 700 moved along track to junction 711 709 to 715 720 thence along reported track to 673 791 @ 23 1505 I sighted 8 japs with rifles moving ahead of patrol @ no shots fired @ Biv. night 23/24 July 673 691 continue to Milford Highway early 24 Jul. @ 23 0900 I one pl. A Coy moved AMBORAWANK west along track cut by patrol 18/19 July @ Patrol to remove booby traps @ No report @ 23 0900 I Local patrol from A Coy at BANGSAL 2000 yds N.W. no contact @ N.E.I platoon @ No patrols @ native report 6 japs armed with rifles Sq. 8094 with japs were 7 male natives 3 women

This message may be sent AS WRITTEN by any means { except } Wireless	If liable to be intercepted or fall into enemy hands, this message must be sent IN CIPHER	Originator's Instructions Degree of Priority	Time	System	Op
			THI or TOR		
Signed	Signed		Time Cleared		

MESSAGE FORM

Register No.

Call	Ser. No.	Priority	Transmission Instructions
------	----------	----------	---------------------------

ABOVE THIS LINE FOR SIGNALS USE ONLY

FROM (A)	Originator	Date—Time of Origin	Office Date Stamp
For Action			
TO	(w) For Information (INFO.)		Message Instructions GR

ORIGINATOR'S No.
 One HEIHO @ Cas. 48 her own 1 off KIA 10 R
 wounded enemy nil @ Cas. progressive
 totals own KIA 43 WIA 107 @ Enemy
 counted dead 340 - estim. additional
 185 @ P.W. 70 2/7 Cav. regt @ Patrols to
 ENVOY, FAIR FARM, FANCY, HEAVEN, HAREM,
 HARDY, HALO, HAIR, HARRY, KELP, KNIFE,
 JOKE, JUDY, LADY report no contact @ Fresh
 footprints 5 men 6926270. All Informed

This message may be sent **AS WRITTEN**
 by any means { except } Wireless

If liable to be intercepted or fall into
 enemy hands, this message must be
 sent **IN CIPHER**

Originator's Instructions
 Degree of Priority

231935

Time	System	Op
THI or TOR 2050	P	1059.
Time Cleared		
2055	0	"

Signed

Signed

MESSAGE FORM

Register No. 4

(32)

Call

Ser. No.

Priority

Transmission Instructions

ABOVE THIS LINE FOR SIGNALS USE ONLY

FROM

Originator

Date—Time of Origin

Office Date Stamp

(A)

21 Bde.

23 1600 I

(32)

For Action

TO

(re) For Information (INFO.)

Message Instructions

GR

7/14 Bn.

ORIGINATOR'S No.

GI 174

Secret @ Sitrep go to 231600 I @ 2/14 Bn @ No
 change @ 2/16 Bn @ B Coy returned to bivouac area
 231130 I; D Coy returned 231330 I @ Otherwise no change
 @ 2/27 Bn @ No reports yet to hand @ 2/7 Cav Regt @
 No Inf. yet to hand @ All Informed.

This message may be sent **AS WRITTEN**
 by any means { except

Wireless

If liable to be intercepted or fall into
 enemy hands, this message must be
 sent **IN CIPHER**

Originator's Instructions
 Degree of Priority

Signed

Signed

231600 I		
Time	System	Op
THI or TOR		
1625	P	WSG
Time Cleared		
1630	O	"

MESSAGE FORM

Register No. 3 (31)

Call	Ser. No.	Priority	Transmission Instructions
------	----------	----------	---------------------------

ABOVE THIS LINE FOR SIGNALS USE ONLY

FROM (A)	Originator 21 Bde	Date—Time of Origin 231210 I	Office Date Stamp
--------------------	----------------------	---------------------------------	-------------------

For Action

TO	(w) For Information (INFO.)	Message Instructions	GR
-----------	-----------------------------	----------------------	----

2/14 Bde

ORIGINATOR'S No. 61173 Secret O SITREP 89 to 231200 I O

231135 I 2/27 Bde patrol along track cut by previous patrol from AIRBORNE WANG up to MILFORD HWY to Abolone bush traps time out 231030 I O B bay patrol reached 702752 at 231000 I O 231150 I piece of wood found in bush BNHQ area marked 8th DN June 43 MILLER 2/2 MET. being paid to otherwise NO change. Mfg informed.

This message may be sent AS WRITTEN by any means { except } Wireless	If liable to be intercepted or fall into enemy hands, this message must be sent IN CIPHER	Originator's Instructions Degree of Priority	Time	System	Op
			THI or TOR		
Signed	Signed		Time Cleared 1445 P		

MESSAGE FORM

Register No. 29

Call

Ser. No.

Priority

Transmission Instructions

ABOVE THIS LINE FOR SIGNALS USE ONLY

FROM

Originator

Date—Time of Origin

Office Date Stamp

(A)

21 BDE

23 1010i

For Action

TO

7 AUSI DIV

(w) For Information (INFO.)

2/14 BN

Message Instructions

GR

31

ORIGINATOR'S No.

91 172

SECRET @ SITREP

22

to 23 1010i

@ 2/14 BN in process of concentrating bivouac area 744 661 @ 2/16 BN No change @ 2/27 BN 23 0830i B Coy patrol one pl. str left to move along reported track through A D UNIT to KIL 25 off 7 nhr

This message may be sent AS WRITTEN by any means { except

Wireless

Wireless

Signed

If liable to be intercepted or fall into enemy hands, this message must be sent IN CIPHER

Signed

Originator's Instructions Degree of Priority

<u>23 1010i</u>		
Time	System	Op
<u>THI or TOR</u>		
<u>1145</u>	<u>A</u>	<u>NO</u>
Time Cleared		

MESSAGE FORM

Register No.

Call

Ser. No.

Priority

Transmission Instructions

ABOVE THIS LINE FOR SIGNALS USE ONLY

FROM (A)	Originator 2/27 Bn.	Date—Time of Origin 24 1805 I	Office Date Stamp
--------------------	------------------------	----------------------------------	-------------------

For Action

TO	(w) For Information (INFO.) 21 2nd Bde. 2/14 Bn 2/16 Bn 2/7 Cav Reg.	Message Instructions GR
-----------	---	--------------------------------

ORIGINATOR'S No.

1600 secret 40 to 24 1800 I
 Coy 240850 I today patrol contacted
 4 enemy at 671794 own casualties 1 wounded
 240920 I at KNOLL 670794 patrol
 contacted enemy position estimated 1st
 strength and casualties 1 KIA. enemy
 one killed one wounded patrol
 reported 24 1800 I 240845 I patrol
 721700 TIMBER MILL TRAMLINE
 information TRAMLINE is approx
 687739 NMS 240845 I patrol 721700
 TIMBER MILL 696714 BABY track
 junction ~~687739~~ 668701 no M.S.

This message may be sent AS WRITTEN by any means { except } { } Wireless	If liable to be intercepted or fall into enemy hands, this message must be sent IN CIPHER	Originator's Instructions Degree of Priority		
		Time THI or TOR 1820	System P	Op RUL
Signed	Signed			

MESSAGE FORM

Register No. **6**

Call

Ser. No.

Priority

Transmission Instructions

ABOVE THIS LINE FOR SIGNALS USE ONLY

FROM (A)	Originator	Date—Time of Origin	Office Date Stamp
	2/27/34	24 1705 Z	
For Action			Message Instructions
TO			
(w) For Information (INFO.)			GR
21 24 Rele: 2/14/34 2/16/34 2/17/34 Cav Reg.			

ORIGINATOR'S No.

1600 sent to 21st 40 to 24 1700 Z
 By 24050Z today patrol contacted
 4 enemy at 671794 some casualties recorded
 240930Z at KNOLL 670794 patrol
 contacted enemy position estimated 1st
 strength and casualties KIA enemy
 one killed one wounded patrol
 reported 24 1700 to 240945Z patrol
 721700 TIMBER MILL TRAMLINE
 information TRAMLINE is approx
 677739 NMS 240845Z patrol 721700
 TIMBER MILL 696714 BABY track
 junction ~~687739~~ 668701Z rec M.S.

This message may be sent AS WRITTEN by any means { except } Wireless	If liable to be intercepted or fall into enemy hands, this message must be sent IN CIPHER	Originator's Instructions Degree of Priority	Time	System	Op
			THI or TOR 1920	P	RUE
Signed	Signed		Time Cleared		

MESSAGE FORM

Register No. 7

Call	Ser. No.	Priority	Transmission Instructions
------	----------	----------	---------------------------

ABOVE THIS LINE FOR SIGNALS USE ONLY

FROM (A)	Originator 21Bde.	Date—Time of Origin 24 1400Z	Office Date Stamp
--------------------	----------------------	---------------------------------	-------------------

For Action

TO	(w) For Information (INFO.) 2/14 Bn 2/16 Bn 2/27 Bn 2/765	Message Instructions	GR
-----------	--	----------------------	----

ORIGINATOR'S No.

GI 102 sent daily OP report
 say 0830 21Bde HQ NO change
 2/14 Bn NO change 2/16 Bn NO change
 2/27 Bn 240750Z patrol to
 MILFORD HAY contacted enemy
 67774 own casualties 1 WIA
 enemy cas N12 240920Z small
 67074 patrol contacted enemy from
 estimated strength 1 Pl 3 Casualties
 own 1 KIA enemy 1 KIA 1 WIA
 241500Z patrol reported on to
 Bn HQ 240730Z patrol from B Coy
 to timber mill hence NORTH
 along tram line to 687739
 no movement seen 240730Z
 patrol from B Coy to 721720 to
 timber mill to 696714 to
 BABY to track junction 668701
 NO CONTACT otherwise NO CHANGE

This message may be sent AS WRITTEN by any means { except } Wireless	If liable to be intercepted or fall into enemy hands, this message must be sent IN CIPHER	Originator's Instructions		
		Time	System	Op
Signed	Signed	Degree of Priority		
		THI or TOR		
		1955	P	Rellk
		Time Cleared		

Call	Ser. No.	Priority	Transmission Instructions
------	----------	----------	---------------------------

ABOVE THIS LINE FOR SIGNALS USE ONLY

FROM (A)	Originator	Date—Time of Origin	Office Date Stamp
For Action			
TO	(w) For Information (INFO.)	Message Instructions	GR

ORIGINATOR'S No.

2/7/60 Reg 0 241555Z patrol
 Lt 676622 saw 3 Japs who
 searched other local patrols NO
 contact. NEI pl 0 patrol from
 SAMBODJA. along track 805880 to
 G. MALANG. thence N.E. along track to
 815883 to SAMBODJA. NO. contact—
 Casualties 24 hours own one KIA.
 one W.I.A. enemy one counted dead @
 cas progressive totals own 5 and
 4 KIA. 8 and 104 W.I.A. enemy
 counted dead 341 estimated add
 185 P.W.T. own casa progressive
 total unaccounted 23 July @
 all unformed.

This message may be sent AS WRITTEN by any means { except } Wireless	If liable to be intercepted or fall into enemy hands, this message must be sent IN CIPHER	Originator's Instructions Degree of Priority	Time	System	Op
			THI or TOR 1955	P	RUMZ
Signed	Signed		Time Cleared		

Call	Ser. No.	Priority	Transmission Instructions
------	----------	----------	---------------------------

ABOVE THIS LINE FOR SIGNALS USE ONLY

FROM (A) <i>21 Bde</i> ✓ Originator Date—Time of Origin <i>24 1400Z</i>	Office Date Stamp 24 1350Z (38) Message Instructions <i>135Z</i>
For Action	
TO (w) For Information (INFO.)	GR

ORIGINATOR'S No. *AT 130* Confidential *0* Air ops *24 July 0*
8 P40'S concentrated on sq. 62900 Destroyed fuel
dump 632 905 camouflaged staff car and
2 MT at 633904 0 Strafed and destroyed
2 MT 619908 and 1 MT at 631904 also left
smoking 2 MT at 640905 0 2 P40'S from head
of RIKO River 357753 strafed road NE to
PAMALOERANO Burnt 3 MT and 1 ammo dump
-damaged 2 MT 0 All Informed

This message may be sent AS WRITTEN by any means { except } _____ } Wireless	If liable to be intercepted or fall into enemy hands, this message must be sent IN CIPHER	Originator's Instructions Degree of Priority	<table border="1" style="width:100%; border-collapse: collapse;"> <tr> <td style="text-align: center;">Time</td> <td style="text-align: center;">System</td> <td style="text-align: center;">Op</td> </tr> <tr> <td style="text-align: center;">THI or TOR</td> <td></td> <td></td> </tr> <tr> <td style="text-align: center;"><i>1415</i></td> <td style="text-align: center;"><i>P</i></td> <td style="text-align: center;"><i>1034</i></td> </tr> <tr> <td style="text-align: center;">Time Cleared</td> <td></td> <td></td> </tr> <tr> <td style="text-align: center;"><i>1418</i></td> <td style="text-align: center;"><i>0</i></td> <td style="text-align: center;"><i>"</i></td> </tr> </table>	Time	System	Op	THI or TOR			<i>1415</i>	<i>P</i>	<i>1034</i>	Time Cleared			<i>1418</i>	<i>0</i>	<i>"</i>
Time	System	Op																
THI or TOR																		
<i>1415</i>	<i>P</i>	<i>1034</i>																
Time Cleared																		
<i>1418</i>	<i>0</i>	<i>"</i>																
Signed	Signed																	

MESSAGE FORM

Register No. 59

Call Ser. No. Priority Transmission Instructions

ABOVE THIS LINE FOR SIGNALS USE ONLY

FROM (A)	Originator <u>21 Bde</u>	Date—Time of Origin <u>241600Z</u>	Office Date Stamp
For Action			
TO	(w) For Information (INFO.) <u>2/14 Bde</u>	Message Instructions	GR <u>57</u>

ORIGINATOR'S No.

C1 181 O SECRET O Subref 94 to 241600Z O
2/14 Bde O NO change 2/14 Bde O do change
2/27 Bde O patrol along reported track
sent two sections forward to investigate
inspected ambush from 688797. One
has 1 man killed 1 wounded
patrol returning reported at 688795 at
241600Z O further info later O 2/27 Bde O
no change
All informed

This message may be sent AS WRITTEN by any means { except } Wireless	If liable to be intercepted or fall into enemy hands, this message must be sent IN CIPHER	Originator's Instructions Degree of Priority	<u>241600Z</u>		
			Time	System	Op
			THI or TOR		
			<u>1630</u>	<u>W</u>	<u>74</u>
Signed	Signed		Time Cleared		

MESSAGE FORM

Register No. 3

Call

Ser. No.

Priority

Transmission Instructions

(37)

ABOVE THIS LINE FOR SIGNALS USE ONLY

FROM
(A)

Originator

Date—Time of Origin

Office Date Stamp

21 Bde

24 1200 I

24 July 45

For Action

TO

7/14

(w) For Information (INFO.)

Message Instructions **GR**

ORIGINATOR'S No.

611780 Secret 0 Litoy 93 to 241200 I
 7/14 no change 0 7/16 no change 0
 7/17 0 B Coy patrol encountered
 jap patrol 7/17 94 early this morning
 from cleared by forward section
 ambushed by forward section
 ambushed by 668797 patrol sending
 two sections forward to investigate
 no further info 7/17 Can 0 FOX
 up at 1200 6/14/45 otherwise no
 change 0 All informed

This message may be sent **AS WRITTEN**
by any means { except } Wireless

If liable to be intercepted or fall into
enemy hands, this message must be
sent **IN CIPHER**

Originator's Instructions
Degree of Priority

Time	System	Op
THI or TOR		
1750 I	P	OB
Time Cleared		
1755 I	0	OB

Signed

Signed

MESSAGE FORM

Register No. 21

Call	Ser. No.	Priority <i>(OP)</i>	Transmission Instructions <i>DVR 1, 2, 3</i>
------	----------	-------------------------	---

ABOVE THIS LINE FOR SIGNALS USE ONLY

FROM (A) <i>21</i>	Originator <i>Bde</i>	Date—Time of Origin <i>7/10 10 I</i>	Office Date Stamp <i>7/7/45</i>
For Action			Message Instructions GR
TO	<i>7 Div Inf 18 Bde 75 Bde 7/14 7/16 7/17 7/17 Car</i>		
(w) For Information (INFO.)			

ORIGINATOR'S No.

*CI 177 SECRET Sitrep 9/2 to 741000 I
7/14 Bde @ NO change @ 7/16 Bde @ Sig
party leaving track junc 715637 to pick
up 7/16 Bde cable to BOEGIS RIVER @
7/17 Bde @ Patrols to timber mill along
trans line @ 7/19 Car @ Investigation of
firing at NP BATAKOH KETJIL
vicinity reported RAFF pl attacked
and killed 8 enemy MOBIO I @ FOX 13
will patrol and clear up feature @
all informed*

This message may be sent AS WRITTEN by any means except { } Wireless Signed	If liable to be intercepted or fall into enemy hands, this message must be sent IN CIPHER Signed	Originator's Instructions Degree of Priority	741010 I		
			Time	System	Op
			THI or TOR		
			1100 I	P	DB
			Time Cleared		
			1103	0	DB

Call	Ser. No.	Priority	Transmission Instructions
------	----------	----------	---------------------------

ABOVE THIS LINE FOR SIGNALS USE ONLY

FROM (A)	Originator 21 Bde.	Date—Time of Origin 24 1400Z	Office Date Stamp
--------------------	-----------------------	---------------------------------	-------------------

For Action

TO	(w) For Information (INFO.) 2/14 Bn 2/16 Bn 2/27 Bn 2/7 Cav	Message Instructions	GR
-----------	--	----------------------	----

ORIGINATOR'S No.

GI 182 sent to daily OP report
 sig No 30 21 Bde H.Q. NO change
 2/14 Bn NO change 2/16 Bn NO change
 2/27 Bn 240850Z patrol to
 MILFORD H.Q. contacted 4 enemy
 671794 own casualties 1 W.I.A.
 enemy Cas NIL 240920Z patrol
 670794 patrol contacted enemy force
 estimated strength 1 Pl. 3 casualties
 own 1 K.I.A. enemy 1 K.I.A. 1 W.I.A.
 241800Z patrol reported in to
 Bn H.Q. 240730Z patrol from B Coy.
 to timber mill hence NORTH
 along tram line to 687739
 no movement seen. 240830Z
 patrol from B Coy to 721720 to
 timber mill to 696714 to
 BABY to track junction 668701
 NO CONTACT otherwise NO CHANGE

This message may be sent AS WRITTEN by any means { except } Wireless	If liable to be intercepted or fall into enemy hands, this message must be sent IN CIPHER	Originator's Instructions Degree of Priority	Time	System	Op
			THI or TOR 1955 P		Relly
Signed	Signed		Time Cleared		

MESSAGE FORM

Register No.

Call

Ser. No.

Priority

Transmission Instructions

ABOVE THIS LINE FOR SIGNALS USE ONLY

FROM
(A)

Originator

Date—Time of Origin

Office Date Stamp

For Action

TO

(w) For Information (INFO.)

Message Instructions

GR

ORIGINATOR'S No. 67182

27 Cav Reg @ 241555Z patrol
to 676622 saw 3 Japs who
escaped other local patrols NO
contact @ NE @ patrol from SAMBODJA along
track 805880 to B. Malang thence NE along
track to 815883 to SAMBODJA @ NO contact @
casualties 24 hours own 1 KIA 1 WIA @
Enemy 1 counted dead @ has progressive
totals own 5 and 4 KIA 8 and 104 WIA @
Enemy counted dead 341 estimated addit
ional dead 185 PW 7 @ Own ^{cus} progressive total
incorrect 23 July @

This message may be sent AS WRITTEN
by any means { except } Wireless

If liable to be intercepted or fall into
enemy hands, this message must be
sent IN CIPHER

Originator's Instructions
Degree of Priority

Time	System	Op
THI or TOR 1955	P	R
Time Cleared		

Signed

Signed

MESSAGE FORM

Register No. 21

Call	Ser. No.	Priority <i>OP</i>	Transmission Instructions <i>DVR 1, 2, 3</i>
------	----------	-----------------------	---

ABOVE THIS LINE FOR SIGNALS USE ONLY

FROM (A) <i>21 Bde</i>	Originator	Date—Time of Origin <i>241010 I</i>	Office Date Stamp <i>24.7.45</i>
For Action			
TO	<i>7 Div inf 18 Bde 25 Bde 2/14 2/16 2/27 2/27 Car</i>		Message Instructions GR
(w) For Information (INFO.)			

ORIGINATOR'S No.

GI 177 SECRET Sitrep 92 to 241000 I

*2/14 Bn NO change 2/16 Bn Sig
party leaving track junc 715637 to pick
up 2/16 Bn cable to BOEGIS RIVER
2/27 Bn Patrols to timber mill along
tram line 2/27 Car Investigation of
firing at WPBATAKAN KETJIL
vicinity reported RAFF pl attacked
and killed 8 enemy 240610 I FOX tp
will patrol and clear inf feature
all informed*

This message may be sent AS WRITTEN by any means { except } Wireless	If liable to be intercepted or fall into enemy hands, this message must be sent IN CIPHER	Originator's Instructions Degree of Priority	241010 I		
			Time <i>1100 I</i>	System <i>P</i>	Op <i>DB</i>
Signed	Signed		Time Cleared <i>1103</i>		<i>DB</i>

MESSAGE FORM

Call	Ser. No.	Priority	Transmission Instructions
------	----------	----------	---------------------------

ABOVE THIS LINE FOR SIGNALS USE ONLY

FROM (A) <i>21 Bde</i> <small>Originator</small>	<small>Date—Time of Origin</small> <i>241600Z</i>	<small>Office Date Stamp</small>
---	--	----------------------------------

For Action

TO <small>(w) For Information (INFO.)</small> <i>2/14 Bn</i>	<small>Message Instructions</small> GR <div style="text-align: right;"><i>57</i></div>
---	--

ORIGINATOR'S No.

*G'1 181 O SECRET O Subref 94 to 241600Z O
 2/14 Bn O NO change 2/14 Bn O do change
 2/27 Bn O Patrol along reported track
 sent two sections fwd to investigate
 suspected ambush posn 668797. Our
 loss 1 KIA O Enemy 1 killed 1 wounded
 patrol returning reported at 688795 at
 241400Z O further info later O 2/7 low O
 NO change
 All informed*

<small>This message may be sent AS WRITTEN by any means { except } Wireless</small>	<small>If liable to be intercepted or fall into enemy hands, this message must be sent IN CIPHER</small>	<small>Originator's Instructions Degree of Priority</small>	<div style="font-size: 1.2em; font-weight: bold;">241600Z</div> <table border="1" style="width:100%; border-collapse: collapse;"> <tr> <td style="width:33%;"><small>Time</small></td> <td style="width:33%;"><small>System</small></td> <td style="width:33%;"><small>Op</small></td> </tr> <tr> <td>THI or TOR</td> <td></td> <td></td> </tr> <tr> <td><i>1630</i></td> <td><i>W</i></td> <td><i>74</i></td> </tr> <tr> <td><small>Time Cleared</small></td> <td></td> <td></td> </tr> </table>	<small>Time</small>	<small>System</small>	<small>Op</small>	THI or TOR			<i>1630</i>	<i>W</i>	<i>74</i>	<small>Time Cleared</small>		
<small>Time</small>	<small>System</small>	<small>Op</small>													
THI or TOR															
<i>1630</i>	<i>W</i>	<i>74</i>													
<small>Time Cleared</small>															
<small>Signed</small>	<small>Signed</small>														

Call

Ser. No.

Priority

Transmission Instructions

ABOVE THIS LINE FOR SIGNALS USE ONLY

FROM

Originator

Date—Time of Origin

Office Date Stamp

(A)

21 Bde.

24 1400J

For Action

TO

214 Bn.

(w) For Information (INFO.)

Message Instructions

GR

38

ORIGINATOR'S No.

G.I 180 Confidential @ Air ops 24 July @

8 P40'S concentrated on sq. 6290 @ Destroyed fuel

dump 632 905 camouflaged staff car and

2 MT at 633904 @ Strafed and destroyed

2 MT 619908 and 1 MT at 631904 also left

smoking 2 MT at 640905 @ 8 P40'S from head

of RIKO River 357753 Strafed road NE to

PAMALOEAN @ Burnt 3 MT. and 1 ammo dump

-damaged 2 M.T. @ All Informed.

This message may be sent AS WRITTEN
by any means { except

Wireless

If liable to be intercepted or fall into
enemy hands, this message must be
sent IN CIPHER

Signed

Originator's Instructions
Degree of Priority

Signed

24 1400J		
Time	System	Op
THI or TOR		
7415	P	W.S.G.
Time Cleared		
1418	O	W.S.G.

37

Call

Ser. No.

Priority

Transmission Instructions

ABOVE THIS LINE FOR SIGNALS USE ONLY

FROM
(A)

Originator

Date—Time of Origin

Office Date Stamp

21 Bde.

24 1200J

24 July 45

For Action

TO

7/14

(w) For Information (INFO.)

Message Instructions

GR

ORIGINATOR'S No.

GI 178 @ Secret @ Sitrep 93 to 241200J
 7/14 no change @ 7/16 no change @
 7/27 @ B Coy patrol encountered
 jap posn 671794 early this morning @
 estimated strength 4 @
 posn cleared by forward section own
 casualties 1 WIA suspected enemy
 ambush posn 668797 patrol sending
 two sections forward to investigate
 no further info 7/7 Cav @ FOX
 tp at WP 684614 otherwise no
 change @ All informed

This message may be sent AS WRITTEN
by any means { except

Wireless

If liable to be intercepted or fall into
enemy hands, this message must be
sent IN CIPHER

Originator's Instructions
Degree of Priority

24 1200J

Time	System	Op
THI or TOR 1750J	P	OB
Time Cleared 1755J	0	OB

Signed

Signed

MESSAGE FORM

Register No.

Call

Ser. No.

Priority

Transmission Instructions

ABOVE THIS LINE FOR SIGNALS USE ONLY

FROM

(A)

Originator

21 Bde

Date—Time of Origin

252032Z

Office Date Stamp

For Action

TO

(w) For Information (INFO.)

2/14 AIB

Message Instructions

GR

ORIGINATOR'S No.

GI 188 Secret @ additional to
op report Sig 4 @ NE1 platoon @ Patrol
1 sect SAMB DGA to 789889 supplied
2 days at 789889 no casualties @
Patrol 1 sect to feature SQ 8388 supplied
7 days on feature no casualties @ 251700Z
by HQ and Balance Coy arrived SAMB. A informed

This message may be sent **AS WRITTEN**
by any means { except

..... } Wireless

If liable to be intercepted or fall into
enemy hands, this message must be
sent **IN CIPHER**

Signed

Originator's Instructions
Degree of Priority

Time	System	Op
THI or TOR 2150	A	
Time Cleared		

Signed

MESSAGE FORM

Register No.

Call	Ser. No.	Priority	Transmission Instructions
------	----------	----------	---------------------------

ABOVE THIS LINE FOR SIGNALS USE ONLY

FROM (A)	Originator	Date—Time of Origin	Office Date Stamp
	21 st Bde	252001I	
For Action			Message Instructions
TO			
(w) For Information (INFO.)			GR
14 th Bn			

ORIGINATOR'S No.

G-I 187 Secret @ Daily op. report sig 4
to 25 1930I @ HQ 21 Bde no change @
2/14th Bn no change @ 2/16 Bn no change @
2/22 ~~No change~~ @ Standing Patrol timber
mill, no report @ 25 0845I 1 section
721700 NW to TIMBER MILL and NORTH
along tram line found 4 fresh footprints
leading north no contact @ 25 0845I
one section recce patrol from 721700
to mill to tram line to 695715 then
WEST to BABY no movement seen @
25 0845I one sect patrol 721700 to
ADULT there to 712730 no contact but
at ADULT 300 bags of rice 8 bags of flour
60 baskets of dry fish 6 boxes of fat @
25 0915I 2 sect west from BANGSAL
to 723743 no movement seen @ All
patrols in by 25 1700I @ 2/7 Cav Reg @
2/5 Agdn no change @ 2/3 Agdn Local
patrols from ENVOY

This message may be sent AS WRITTEN by any means { except } Wireless	If liable to be intercepted or fall into enemy hands, this message must be sent IN CIPHER	Originator's Instructions Degree of Priority	Time	System	Op
			THI or TOR		
Signed	Signed		2150	L	B
			Time Cleared		

MESSAGE FORM

Register No.

Call	Ser. No.	Priority	Transmission Instructions
------	----------	----------	---------------------------

ABOVE THIS LINE FOR SIGNALS USE ONLY

FROM (A)	Originator	Date—Time of Origin	Office Date Stamp
	For Action		
TO	(w) For Information (INFO.)	Message Instructions	GR

ORIGINATOR'S No.

and HA 14 no contact @ 242115I at
650622 standing patrol killed one JAP
documents indicate Jap was straggler from
party which attacked BATAKAN KETJIL
water point at 240610I @ 2/1 MG Bn C
wy @ 250900I 1 sect patrol JAMJUMPY
JUMBO B and S area south along track
to VASEY HIGHWAY 663607 contacted 3
japs at 658619 shots fired no
casualties @ B wy 646602 @ casualties
for 24 hours own nil enemy 1 KIA
@ Casualties progressive total own 5 and
41 KIA 8 and 104 WIA enemy counted
dead 342 est^{add} dead 185 PW 7
all informed

This message may be sent AS WRITTEN by any means { except } Wireless	If liable to be intercepted or fall into enemy hands, this message must be sent IN CIPHER	Originator's Instructions Degree of Priority	Time	System	Op
			THI or TOR 2150 L		AB
Signed	Signed		Time Cleared		

MESSAGE FORM

Call

Ser. No.

Priority

Transmission Instructions

ABOVE THIS LINE FOR SIGNALS USE ONLY

FROM
(A)

21 Bde

Originator

Date—Time of Origin

25 16 10 1

Office Date Stamp

For Action

TO

7 div

(w) For Information (INFO.)

2/14 Bn 2/3 Cav sqn.

Message Instructions

GR

ORIGINATOR'S No.

G1 1860 SECRET Sitrep 89 to 2516001

2/14 Bn NO change 2/16 Bn NO change 2/27 Bn
 patrol from A Coy from BANGSAH NW along high ground
 to trig 55 object track recd 2/3 Cav sqn NO change
 All informed.

This message may be sent AS WRITTEN
 by any means { except

Wireless

Signed

If liable to be intercepted or fall into
 enemy hands, this message must be
 sent IN CIPHER

Signed

Originator's Instructions
 Degree of Priority

Time	System	Op
THI or TOR 16251	P	AK
Time Cleared		

MESSAGE FORM

Register No.

Call	Ser. No.	Priority	Transmission Instructions
------	----------	----------	---------------------------

ABOVE THIS LINE FOR SIGNALS USE ONLY

FROM (A) 21 Bde	Originator	Date—Time of Origin 25 10 10 I	Office Date Stamp
---------------------------	------------	-----------------------------------	-------------------

For Action

TO 2/14 Bn	(w) For Information (INFO.)	Message Instructions	GR 53
----------------------	-----------------------------	----------------------	-----------------

ORIGINATOR'S No.

BI 184 SECRET sitrep 96 to 251000 I O
 242115 I 2/7 car standing patrol 650622
 killed 1 Jap wounded 10 Documents
 taken from dead Jap. disclose that he
 was one of a party of 4 who were
 ordered to infiltrate to SEPINGBANG airfield
 and destroy planes and personnel
 Documents being forwarded O otherwise
 NO change.
 All informed

This message may be sent AS WRITTEN by any means { except } Wireless	If liable to be intercepted or fall into enemy hands, this message must be sent IN CIPHER	Originator's Instructions Degree of Priority	25 10 10 I		
			Time	System	Op
			THI or TOR		
			1045	L	AA
Signed	Signed		Time Cleared		

- Sitrep -
26 - 31 July

MESSAGE FORM

Call	Ser. No.	Priority	Transmission Instructions
------	----------	----------	---------------------------

ABOVE THIS LINE FOR SIGNALS USE ONLY

FROM (A)	Originator	Date—Time of Origin	Office Date Stamp
--------------------	------------	---------------------	-------------------

Bn H 26 20201

For Action		Message Instructions	GR
TO			

(w) For Information (INFO.)

F/LW Coys.

148

ORIGINATOR'S No.

*Guig 2 Secret & Distr 101 to 2619301 @
HQ 21 MUST INF BDE NO change @ 2/14 Bn NO change
@ 2/16 NO change @ 2/27 @ Patrol VASEY HIGHWAY
762751 to 739745 to 713732 to 463735 NO move-
ment seen and no sign of reported BIVOUAC 761
751 @ extending patrol TIMBERMILL area no move-
ment @ Rout S.W. from TIMBERMILL to MANGA BARR
BEST impracticable @ Patrol over ADULT to find
track leading EAST to TABARIT found NO track
@ Patrol ~~over~~ by DUKW could not proceed
beyond LFY river @ Engineers clearing MANGA BARR
at that point @ Patrol to brig 55 via ADULT - no
movement seen @ 2/3 Cav Squadron now concen-
trating 698 625 @ NEI Coy @ Patrol to BAMPONG
NO movement seen but one dead of 18 @ 1917
patrol returns 2617001 @ Patrol along BAROT not
breached NORTH at 867883 followed track for
two hrs gap tracks of 12 men in native
garden for indifinite return LAMA to SAMBONG all
informed*

This message may be sent AS WRITTEN by any means { except } Wireless	If liable to be intercepted or fall into enemy hands, this message must be sent IN CIPHER	Originator's Instructions Degree of Priority	Time	System	Op
			THI or TOR 2115	P	<i>[Signature]</i>
Signed	Signed		Time Cleared 2120	O	<i>[Signature]</i>

7

Register No.

MESSAGE FORM

Army Form 2136 (Large)
(Part 100) (Adapted Sept. 1918)

Transmission Instructions

Call *700* Priority *1* Sec No. *1*

ABOVE THIS LINE FOR SIGNER'S USE ONLY

Office Date Stamp

Date—Time of Origin

FROM (A) *C* " *[Signature]*

D " *[Signature]*

TO *H* " *[Signature]*

(w) For Information (INFO.)

7th Coy 2

Message Instructions

GR

148

ORIGINATOR'S No.

[Faint, mostly illegible handwritten text in the main body of the form]

This message may be sent AS WRITTEN
by any means except }
Wireless }

Signed

Signed

If liable to be intercepted or fall into
enemy hands, this message must be
sent IN CIPHER

Originator's Instructions
Degree of Priority

Time
THI or TOR

215

Time Cleared

215

System

0

Op

0

MESSAGE FORM

Register No. 16

Call

Ser. No.

Priority

Transmission Instructions

ABOVE THIS LINE FOR SIGNALS USE ONLY

FROM

(A)

Originator

21 bdc

Date—Time of Origin

27 1930 I

Office Date Stamp

TO

For Action

[Handwritten signature]

(w) For Information (INFO.)

2/14 hrs

Message Instructions

GR

ORIGINATOR'S No.

GI 197 B SECRET O SITREP 104 to 27 1930 I O 2/14

for no change 2/16 hrs no change 2/27 hrs B patrol,
NMS B patrol NMS track found from 715 718 to
siding in lumber mill area O patrol 3 B rubber shoe
prints of approx 10 men at 688 748 leading NE of spur
est. 2 hrs old O patrol 4 NMS O contacted 2/31 hrs
patrol 666 700 time not stated O patrol 5

This message may be sent AS WRITTEN
by any means { except }

Wireless

Signed

If liable to be intercepted or fall into
enemy hands, this message must be
sent IN CIPHER

Signed

Originator's Instructions
Degree of Priority

Time	System	Op
THI or TOR 2040	P	<i>[Signature]</i>
Time Cleared		

MESSAGE FORM

Register No. **16**

Call

Ser. No.

Priority

Transmission Instructions

ABOVE THIS LINE FOR SIGNALS USE ONLY

FROM
(A)

Originator

Date—Time of Origin

Office Date Stamp

For Action

TO

(w) For Information (INFO.)

Message Instructions **GR**

ORIGINATOR'S No.

Cancelled @ patrol 6 NMS @ patrol 7 found
old track running N and S at 734 747 overgrown
patrol reached 716 744 NMS @ NEI, coy @
patrol 8 reached sq. 6787 @ at this point
found abandoned / pat see post. NMS @ patrol 9
returned 1300 hrs NMS @ all inf.

This message may be sent **AS WRITTEN**
by any means { except }

Wireless

If liable to be intercepted or fall into
enemy hands, this message must be
sent **IN CIPHER**

Signed

Originator's Instructions
Degree of Priority

Signed

Time	System	Op
THI or TOR 2040	f	[Signature]
Time Cleared		

MESSAGE FORM

Register No. **4**

Call

Ser. No.

Priority

Transmission Instructions

ABOVE THIS LINE FOR SIGNALS USE ONLY

FROM (A)	Originator 21 Sdc	Date—Time of Origin 27 1200 i	Office Date Stamp
For Action			
TO	2/14 Sdc		Message Instructions GR
	(w) For Information (INFO.)		300

ORIGINATOR'S No.

G i 196 0 Secret 0 Duties 103 to 271200i 0
 2/14 Sdc NO change 0 2/16 Sdc NO change 0 2/27 Sdc 0 patrol
 as for 27 July 0 number 1 time out 0830 time in 1630
 standing patrol at Timbermill 0 number 2 time out 0830
 time in 1630 strength INCO and 8 route from 721700 to
 ADULT to trig 55 turn 717117 S.W. to Timbermill object
 enemy information 0 to recee track S.W. from 716716 0
 number 3 time out 0830 time in 1630 strength 10ff and 13
 route from 721700 to track pine 695716 to team lead 691749
 and then to quarters 683741 object enemy information and to
 recee reported tracks from team lead to quarters 683741 0
 number 4 time out 0830 time in 1630 strength INCO and 8 route
 from 721700 to track pine 695716 to BABY to track pine
 668702 object to contact 25 Sdc 0 number 5 time out 0830
 time in 1630 strength 1 NCO and 2 route from 721700
 to BABY to reported track pine 674713 along track 300yds
 object to recee reported track 0 number 6 time out 0930 time in 1500
 strength 1 N.C.O and 9 route from D Coy HQ along track N.W
 to BALD east to track 757708 then return HQ object
 enemy and track information 0 number 7 out 0900

This message may be sent AS WRITTEN
 by any means { except } Wireless

If liable to be intercepted or fall into
 enemy hands, this message must be
 sent IN CIPHER

Originator's Instructions
 Degree of Priority

Time	System	Op
THI or TOR 1300	L	Sdc
Time Cleared		

Signed

Signed

Call	Ser. No.	Priority	Transmission Instructions
------	----------	----------	---------------------------

ABOVE THIS LINE FOR SIGNALS USE ONLY

FROM (A)	Originator <i>21 Sdc</i>	Date—Time of Origin	Office Date Stamp
For Action			Message Instructions GR
TO	<i>2/14 Sdc</i> (w) For Information (INFO.)		

ORIGINATOR'S No.

Time in 1800 strength 1 off and 10 recon patrol from BANESAL WEST to reported track. Object to find track from VASEY HIGHWAY to reported track @ NE 1 Coy @ patrols of 27 July @ number 8 time out 0830 strength 1 pl. See 1 notes with guide to G. P. G. @ number 9 one section to track 784 857 west to HILL operators hence to pump station 766 823 @ all informed.

This message may be sent AS WRITTEN by any means } except } Wireless	If liable to be intercepted or fall into enemy hands, this message must be sent IN CIPHER	Originator's Instructions Degree of Priority	<table border="1" style="width:100%; border-collapse: collapse;"> <tr> <td style="padding: 2px;">Time</td> <td style="padding: 2px;">System</td> <td style="padding: 2px;">Op</td> </tr> <tr> <td style="padding: 2px;">THI or TOR</td> <td style="padding: 2px;"></td> <td style="padding: 2px;"></td> </tr> <tr> <td style="padding: 2px;">Time Cleared</td> <td style="padding: 2px;"></td> <td style="padding: 2px;"></td> </tr> </table>	Time	System	Op	THI or TOR			Time Cleared		
Time	System	Op										
THI or TOR												
Time Cleared												
Signed	Signed											

MESSAGE FORM

Call	Ser. No.	Priority	Transmission Instructions
------	----------	----------	---------------------------

ABOVE THIS LINE FOR SIGNALS USE ONLY

FROM (A) 21 Bde	Originator	Date—Time of Origin 281930 Z	Office Date Stamp
For Action 2/14 2/16 2/27 NEI			Message Instructions GR
TO	(w) For Information (INFO.)		

ORIGINATOR'S No.

GJ 201 0 Secret 0 Sitrep 107 to
 281930 Z 0 2/14 Bn NO CHANGE 2/16 Bn
 NO CHANGE 0 2/27 Bn 0 Patrol 2
 no movement seen 0 Patrol 3 no
 movement seen located track
 leading ~~East~~ from 71720 overgrown
 0 Patrol 4 no movement seen 0
 Patrol 5 NMS Patrol 6 NMS
 contacted 2/31 Bn NMS I at 667700
 reported in 2/27 Bn HQ 1600 I returned
 to B Coy 7 July 0 2/3 Cavsgn 0
 NO CHANGE 0 NEI Patrol 1 N195 All info.

This message may be sent AS WRITTEN by any means { except } Wireless	If liable to be intercepted or fall into enemy hands, this message must be sent IN CIPHER	Originator's Instructions Degree of Priority	Time	System	Op
			THI or TOR 281930	D	8
Signed	Signed		Time Cleared		

MESSAGE FORM

Register No. OP

Call

Ser. No.

Priority

Transmission Instructions

ABOVE THIS LINE FOR SIGNALS USE ONLY

FROM
(A)

Originator

Date—Time of Origin

Office Date Stamp

21 Bde

281930 I

For Action

2/14 2/16 2/27 NEI

TO

(w) For Information (INFO.)

Message Instructions

GR

ORIGINATOR'S No.

G 1 201 0 Secret 0 Sitrep 107 to
281930 I 0 2/14 Bn NO CHANGE 0 2/16 Bn
NO CHANGE 0 2/27 Bn 0 Patrol 2
no movement seen 0 Patrol 3 no
movement seen located track
leading EAST from 71720 overgrown
0 Patrol 4 no movement seen 0
Patrol 5 NMS Patrol 6 NMS
contacted 2/31 Bn 1145 I at 667700
reported in 2/27 Bn HQ 1600 I returned
to B Coy 29 July 0 2/3 Bawdgn 0
NO CHANGE 0 NEI Patrol 1 NMS All info.

This message may be sent AS WRITTEN
by any means { except } Wireless

If liable to be intercepted or fall into
enemy hands, this message must be
sent IN CIPHER

Originator's Instructions
Degree of Priority

Time	System	Op
THI or TOR 281950	P	PK
Time Cleared		

Signed

Signed

MESSAGE FORM

Register No. 3

Call	Ser. No.	Priority	Transmission Instructions
------	----------	----------	---------------------------

ABOVE THIS LINE FOR SIGNALS USE ONLY

FROM (A)	Originator <u>21 Bale</u>	Date—Time of Origin <u>281140 I</u>	Office Date Stamp
For Action			
TO	<u>2/14</u> (re) For Information (INFO.)	Message Instructions	GR <u>147</u>

ORIGINATOR'S No. G1 200 secreted sitrep 106 to 281200 I G
2/14 BN NO change 2/16 NO change NEI patrol
for 28 jul patrol 1 out 280745 I in 281400 I one
rec SAMBOJA along pipe line to 803914 enemy info
2/27 BN patrol 2 D coy out 280800 I in
281600 I one rec 73-9648 to 750667 track BANU
BALU contact D coy patrol 3 out

This message may be sent AS WRITTEN by any means { <u> </u> } Wireless Signed	If liable to be intercepted or fall into enemy hands, this message must be sent IN CIPHER Signed	Originator's Instructions Degree of Priority	<table border="1" style="width:100%; border-collapse: collapse;"> <tr> <td style="width:33%;">Time</td> <td style="width:33%;">System</td> <td style="width:33%;">Op</td> </tr> <tr> <td>THI or TOR</td> <td></td> <td></td> </tr> <tr> <td>Time Cleared</td> <td></td> <td></td> </tr> </table>	Time	System	Op	THI or TOR			Time Cleared		
Time	System	Op										
THI or TOR												
Time Cleared												

MESSAGE FORM

Register No.

Call

Ser. No.

Priority

Transmission Instructions

ABOVE THIS LINE FOR SIGNALS USE ONLY

FROM
(A)

Originator

Date—Time of Origin

Office Date Stamp

For Action

TO

(w) For Information (INFO.)

Message Instructions **GR**

3

ORIGINATOR'S No.

230900I in 281600I one sec 721700 sec. ADULT
to trig 55 thence 724720 and return via ADULT enemy
and track info of patrol 4 out 230900I in 281600I
one sec 721800 TIMBER MILK to ambush 692742
thence 669750 enemy and track info of patrol 5 out
230900I in 281600I one sec standing patrol TIMBER
MILK 6 patrol 6 out 230900I in 281600I

This message may be sent **AS WRITTEN**
by any means { except }
{ } Wireless

If liable to be intercepted or fall into
enemy hands, this message must be
sent **IN CIPHER**

Originator's Instructions
Degree of Priority

Time	System	Op
THI or TOR		
Time Cleared		

Signed

Signed

MESSAGE FORM

Register No.

Call

Ser. No.

Priority

Transmission Instructions

ABOVE THIS LINE FOR SIGNALS USE ONLY

FROM
(A)

Originator

Date—Time of Origin

Office Date Stamp

For Action

TO

(re) For Information (INFO.)

Message Instructions **GR**

ORIGINATOR'S No.

*one sec 221700 BMBY 647700 contact 25 Bde
patrol return track to 214737 return to B Coy
29 Jul 0 2/3 sqm NO change all info*

This message may be sent **AS WRITTEN**
by any means { except

..... } Wireless

Signed

If liable to be intercepted or fall into
enemy hands, this message must be
sent **IN CIPHER**

Signed

Originator's Instructions
Degree of Priority

281140		
Time	System	Op
1215	6	21
Time Cleared	0	
1325		

MESSAGE FORM

Register No. 2

Call

Ser. No.

Priority

Transmission Instructions

ABOVE THIS LINE FOR SIGNALS USE ONLY

FROM

(A)

Originator

Date—Time of Origin

Office Date Stamp

21 Bde

300740I

For Action

TO

(u) For Information (INFO.)

Message Instructions

GR

2/14 NEI Coy

ORIGINATOR'S No.

GT 207 Secret @ SITREP III to 300730I @

NO CHANGE all informed

This message may be sent **AS WRITTEN**
by any means { except

_____ } Wireless

Signed

If liable to be intercepted or fall into
enemy hands, this message must be
sent **IN CIPHER**

Signed

Originator's Instructions
Degree of Priority

Time	System	Op
TEI or TOR	P	JYP
0820		
Time Cleared		

MESSAGE FORM

Register No. 2

Call	Ser. No.	Priority	Transmission Instructions
------	----------	----------	---------------------------

ABOVE THIS LINE FOR SIGNALS USE ONLY

FROM	Originator	Date—Time of Origin
(A)	21 Bde	281140 I

Office Date Stamp

For Action

TO	(w) For Information (INFO.)
2/14	

Message Instructions **GR**

147

ORIGINATOR'S No. G1 200 secret @ sitrep 106 to 281200 I @
 2/14 BN NO change @ 2/16 NO Change @ NEI patrol
 for 28 jul @ patrol 1 out 280745 I in 281400 I one
 sec SAMBODJA along pipe line to 803914 enemy infra @
 2/27 BN patrols @ patrol 2 D coy out 280900 I in
 281600 I one sec 75-9688 to 750667 track BAND
 BALE. contact B coy @ patrol 5 out.

This message may be sent AS WRITTEN
 by any means { except } Wireless

If liable to be intercepted or fall into
 enemy hands, this message must be
 sent IN CIPHER

Originator's Instructions
 Degree of Priority

Time	System	Op
THI or TOR		
Time Cleared		

Signed

Signed

MESSAGE FORM

Register No.

Call	Ser. No.	Priority	Transmission Instructions
------	----------	----------	---------------------------

ABOVE THIS LINE FOR SIGNALS USE ONLY

FROM (A)	Originator	Date—Time of Origin	Office Date Stamp
For Action			
TO	(w) For Information (INFO.)	Message Instructions GR	

ORIGINATOR'S No. 2

280900I in 281600I one sec 721700 via ADULT
 to trig 55 thence 724720 and return via ADULT enemy
 and track infm @ patrol 4 out 280900I in 281600I
 one sec 721800 TIMBER MIK tramline 692.742
 thence 669750 enemy and track infm @ patrol 5 out
 280900I in 281600I one sec standing patrol TIMBER
 MIK @ patrol 6 out 280900I in 29jul

This message may be sent AS WRITTEN by any means { except } { } Wireless	If liable to be intercepted or fall into enemy hands, this message must be sent IN CIPHER	Originator's Instructions Degree of Priority	<table border="1" style="width:100%; border-collapse: collapse;"> <tr> <td style="width:33%;">Time</td> <td style="width:33%;">System</td> <td style="width:33%;">Op</td> </tr> <tr> <td>THI or TOR</td> <td></td> <td></td> </tr> <tr> <td>Time Cleared</td> <td></td> <td></td> </tr> </table>	Time	System	Op	THI or TOR			Time Cleared		
Time	System	Op										
THI or TOR												
Time Cleared												
Signed	Signed											

MESSAGE FORM

Register No.

Call

Ser. No.

Priority

Transmission Instructions

ABOVE THIS LINE FOR SIGNALS USE ONLY

FROM
(A)

Originator

Date—Time of Origin

Office Date Stamp

For Action

TO

(re) For Information (INFO.)

Message Instructions **GR**

ORIGINATOR'S No.

one sec 721700 BABY 667700 contact 25 Bde
 patrol return track to 714737 return to B Coy
 29 jul 0 2/3 sqn NO change all info.

This message may be sent AS WRITTEN
 by any means { except

Wireless

Signed

If liable to be intercepted or fall into
 enemy hands, this message must be
 sent IN CIPHER

Signed

Originator's Instructions
 Degree of Priority

281140 I		
Time	System	Op
THI or TOR		
1215	L	W.
Time Cleared		
1325	0	20

MESSAGE FORM

Register No. **3**

Call

Ser. No.

Priority

Transmission Instructions

ABOVE THIS LINE FOR SIGNALS USE ONLY

FROM (A)

Originator

Date-Time of Origin

Office Date Stamp

For Action

21 Rde

29 1200 I

TO

(w) For Information (INFO.)

1 Bnd

Message Instructions

GR

ORIGINATOR'S No.

At 204 hours 0 hrs 109 to 291200 I 0
 NO change of 40 hrs NO change 0
 1000 hrs
 70740
 1800 hrs
 1000 hrs from B Coy HQ in ABOUT
 D NORTH along road to beg 55
 500 to 735 1200 hrs EAST to
 Patrol 50 hrs 0800 in 1800 hrs
 1000 hrs from 721700 to train head
 674711
 70750
 Patrol 60 hrs 1100 in 1630
 Patrol 70 hrs 1100
 0830 in 1630 hrs 3000 hrs from 721700
 to BNDY these to village 674711 0
 Patrol 80 hrs 0830 in 1630
 hrs 1100 6000 hrs from 721700 to
 BNDY to 668700

This message may be sent AS WRITTEN by any means { <u>except</u> } Wireless	If liable to be intercepted or fall into enemy hands, this message must be sent IN CIPHER.	Originator's Instructions Degree of Priority	Time System Op
			THI or TOR
Signed _____		Time Cleared	

MESSAGE FORM

Register No. 3 (4)

Call	Ser. No.	Priority	Transmission Instructions
------	----------	----------	---------------------------

ABOVE THIS LINE FOR SIGNALS USE ONLY

FROM (A)	Originator	Date—Time of Origin	Office Date Stamp
	For Action		
TO	(w) For Information (INFO.)		Message Instructions
		3	GR

ORIGINATOR'S No.

S.E. to WASEY HWY at MANCAAR
 RETTIL to contact 25 Pde patrol at
 668700 @ NEI Hwy @ Patrol 10 time
 out 0800 duration time to three days
 str. 1 plm along coast to MAHABAN
 delta @ Patrol 2/0 time out 0800 hrs
 approx 1700 hrs str. 30 SAMROTTA @ W
 direction of GDEW DEN @ PACAT 0 2/4
 base sign NO change All informed

This message may be sent AS WRITTEN by any means { except } Wireless	If liable to be intercepted or fall into enemy hands, this message must be sent IN CIPHER	Originator's Instructions Degree of Priority	291200Z		
			Time	System	Op
Signed	Signed		THI or TOR		
			Time Cleared		
			1245	P	me

MESSAGE FORM

Register No. 4

Call	Ser. No.	Priority	Transmission Instructions
------	----------	----------	---------------------------

ABOVE THIS LINE FOR SIGNALS USE ONLY

FROM (A)	Originator 21 Bde	Date—Time of Origin 29 1930 E	Office Date Stamp
For Action			
TO	2/14 Bn		
	(w) For Information (INFO.)		Message Instructions GR 116

ORIGINATOR'S No.

61 205 Secret O Setrep 110 to 291910 E
 O 2/14 Bn O NO change O 2/6 Bn O NO change
 O 2/7 Cav Sqdn O NO change O 2/27 Bn O Patrol 1
 reached reported track 711735 NMS O Patrol 4 O
 at 741719 found overgrown track heading NE
 and followed it for 800 yards O returned to 741719
 and continued along original track which cuts out
 at 746714 O Patrol 5 O Reported in 1400 E at 291015 E
 came in contact with approx 12 Japs with LMC at
 695748 own cas 1 killed O Patrol returned to
 HQ O patrol 7 O NMS O patrol 8 contacted 25 Bde
 at track junc 668700 O NEI Coy O patrol 1 O NO
 report O patrol 2 O reached feature 29.6991 found
 abandoned jap form O all info

This message may be sent AS WRITTEN by any means { except } { } Wireless	If liable to be intercepted or fall into enemy hands, this message must be sent IN CIPHER Signed	Originator's Instructions Degree of Priority	<table border="1" style="width: 100%; border-collapse: collapse;"> <tr> <td style="text-align: center;">Time</td> <td style="text-align: center;">System</td> <td style="text-align: center;">Op</td> </tr> <tr> <td style="text-align: center;">THI or TOR</td> <td></td> <td></td> </tr> <tr> <td style="text-align: center;">2020</td> <td style="text-align: center;">F</td> <td style="text-align: center;">JJP</td> </tr> <tr> <td style="text-align: center;">Time Cleared</td> <td></td> <td></td> </tr> </table>	Time	System	Op	THI or TOR			2020	F	JJP	Time Cleared		
Time	System	Op													
THI or TOR															
2020	F	JJP													
Time Cleared															

Signed

Signed

MESSAGE FORM

Register No. 4

Call	Ser. No.	Priority	Transmission Instructions
------	----------	----------	---------------------------

ABOVE THIS LINE FOR SIGNALS USE ONLY

FROM (A)	Originator 21 Bde	Date—Time of Origin 29 1930 Z	Office Date Stamp
For Action			
TO	2/14 Bn (zv) For Information (INFO.)		Message Instructions GR 116.

ORIGINATOR'S No.

61 205 Secret @ Sitrep 110 to 291910 Z
 @ 2/14 Bn @ NO change @ 2/16 Bn @ NO change
 @ 2/3 Cav Sqn @ NO change @ 2/27 Bn @ Patrol 1
 reached reported track 711735 NMS @ Patrol 4 @
 at 741719 found overgrown track leading NE
 and followed it for 800 yards @ returned to 741719
 and continued along original track which cuts out
 at 746714 @ Patrol 5 @ Reported in 1400 Z @ 291015 Z
 came in contact with approx 12 Japs with LMG at
 695748 own cas 1 killed @ Patrol returned to
 HQ @ patrol 7 @ NMS @ patrol 8 contacted 25 Bde
 at track line 668700 @ NE1 Coy @ patrol 10 NO
 report @ patrol 2 @ reached feature sq. 6991 found
 abandoned jap posn @ all infm.

This message may be sent AS WRITTEN by any means { except } { _____ } Wireless	If liable to be intercepted or fall into enemy hands, this message must be sent IN CIPHER	Originator's Instructions Degree of Priority	<table border="1" style="width: 100%; border-collapse: collapse;"> <tr> <td style="width: 25%;">Time</td> <td style="width: 25%;">System</td> <td style="width: 25%;">Op</td> </tr> <tr> <td>THI or TOR 2020</td> <td>F</td> <td>JYP</td> </tr> <tr> <td>Time Cleared</td> <td></td> <td></td> </tr> </table>	Time	System	Op	THI or TOR 2020	F	JYP	Time Cleared		
Time	System	Op										
THI or TOR 2020	F	JYP										
Time Cleared												
Signed	Signed											

MESSAGE FORM

Call	Ser. No.	Priority	Transmission Instructions
------	----------	----------	---------------------------

ABOVE THIS LINE FOR SIGNALS USE ONLY

FROM (A)	Originator	Date—Time of Origin	Office Date Stamp
	21 Rde	29 1200 I	
For Action			Message Instructions
TO 1 Post Div			
(w) For Information (INFO.)			GR
2/14 2/14 Rm.			

ORIGINATOR'S No.

OF 204 Secret O Step 109 to 29 1200 I O
 2/14 Rm NO change O 2/16 Rm. NO change O
 2/17 Rm O Patrol 3 O time out 0800 hrs
 time in 1630 hrs. str. 10 pbr 3 ORS from
 764738 WEST to reported track sq. 70740
 Patrol 4 O time out 0800 in 1800 str. 10 pbr.
 11 ORS from B bay HQ to ADULT thence
 NORTH along sep. track to trig 55 thence
 SE. to 735720 thence EAST to VASEY HWY O
 Patrol 5 O time 0800 in 1800 hrs. str.
 10 pbr 9 ORS from 721700 to tram head
 693747 EAST to report. track sq. 70750
 Patrol 6 O str. 1 NCO and 7 standing
 patrol TIMBER MILL O Patrol 7 O time out
 0830 in 1630 str. 3 ORS from 721700
 to BABY thence to village 674711 O
 Patrol 8 O time out 0830 in 1630
 str. 1 NCO 6 ORS from 721700 to
 BABY to track junction 668700

This message may be sent AS WRITTEN by any means { except } Wireless	If liable to be intercepted or fall into enemy hands, this message must be sent IN CIPHER	Originator's Instructions Degree of Priority	Time	System	Op
			THI or TOR		
Signed	Signed		Time Cleared		

MESSAGE FORM

Register No. 3

Call	Ser. No.	Priority	Transmission Instructions
------	----------	----------	---------------------------

ABOVE THIS LINE FOR SIGNALS USE ONLY

FROM (A)	Originator	Date—Time of Origin	Office Date Stamp
For Action			
TO	(w) For Information (INFO.)	Message Instructions	GR

ORIGINATOR'S No.

S.E. to VASEY HWY at MANGAR
 RETJ12 to contact 25 Pole patrol at
 668700 @ NEI. Bay @ Patrol 10 time
 out 0800 duration two to three days
 str. 1 pln along coast to MAHABAN
 delta. @ Patrol 2/0 time out 0500 in
 approx 1900 hrs. str. 30 SAMBODJA @ in
 direction of GOEW OEN @ PAGAT @ 2/3
 bare. Sgn. NO change All informed

This message may be sent AS WRITTEN
 by any means { except } Wireless

If liable to be intercepted or fall into
 enemy hands, this message must be
 sent IN CIPHER

Originator's Instructions
 Degree of Priority

291200T		
Time	System	Op
THI or TOR		
Time Cleared		
1240	P	me

Signed

Signed

MESSAGE FORM

Register No.

Call	Ser. No.	Priority	Transmission Instructions
------	----------	----------	---------------------------

ABOVE THIS LINE FOR SIGNALS USE ONLY

FROM (A)	Originator	Date—Time of Origin	Office Date Stamp
	21 Bde	30 2030I	
For Action			Message Instructions
TO	2/14 BN. (w) For Information (INFO.)		

ORIGINATOR'S No.

GI 210 SECRET @ Revisit 1 to 302030I
 @ 18 Bde @ NO change. @ 25 Bde @ All routine
 patrols report NMS @ Patrol from
 C. Coy. 2/33 BN located track crashed
 A/C at 623661 @ Plane was four-engined
 possibly LIBERATOR crashed about
 one month ago Patrol counted remains
 12 bodies @ 2/5 Sqn @ Patrols probed
 enemy posns throughout day @ 2/6
 Sqn @ Troop patrol to enemy ambush
 posn. 613747 found demolition
 charges and signs of L.M.G. NO
 contact @ 21 Bde @ As per Sitrep
 113 to 301930I @ All informed

This message may be sent AS WRITTEN by any means { except } Wireless	If liable to be intercepted or fall into enemy hands, this message must be sent IN CIPHER	Originator's Instructions Degree of Priority	Time	System	Op
			THI or TOR	P	AWB
Signed	Signed		Time Cleared		
			2130		

Call

Ser. No.

Priority

Transmission Instructions

OP

ABOVE THIS LINE FOR SIGNALS USE ONLY

FROM
(A)

Originator

Date—Time of Origin

Office Date Stamp

21 BDE

301930i

For Action

TO

7 Div

(w) For Information (INFO.)

Message Instructions

GR

2/14 Bw

ORIGINATOR'S No.

G1209 SECRET @ SITREP 113 Tr

301930i @ 2/14 Bw NO Change @ 2/16

Bw @ NO Change @ 2/27 Bw @

To 3 patrol returned 301745i located

track and went NORTH @ and

SOUTH detailed info with

transverse gwd later @ Patrol

it found enemy footprints on track

leading WEST at 714718 also

footprints NORTH and SOUTH along

main track estimated str 3

patrol cut through WEST to posn

where enemy located 29 July at

694748 posn unoccupied 1 Tap

footprint at foothill leading to

tramhead located body of our

cas 29 July buried at 694740 NO

enemy seen @ to 5 patrol returned

301620i NO movement seen @

to 6 patrol contacted

This message may be sent AS WRITTEN
by any means { except }

} Wireless

If liable to be intercepted or fall into
enemy hands, this message must be
sent IN CIPHER

Originator's Instructions
Degree of Priority

Time

System

Op

THI or TOR

2100

F

U

Time Cleared

2103

0

U

Signed

Signed

MESSAGE FORM

Register No.

Call	Ser. No.	Priority	Transmission Instructions
------	----------	----------	---------------------------

ABOVE THIS LINE FOR SIGNALS USE ONLY

FROM (A)	Originator	Date—Time of Origin	Office Date Stamp
For Action			
TO	(w) For Information (INFO.)		Message Instructions GR

ORIGINATOR'S No.

25 Bde at 301115i NO movement
 seen @ NEI patrols @ Patrol 1 NO
 report @ Patrol 2 along pipeline
 reached 827956 NO enemy sighted
 found one unidentified body
 vicinity 827956 @ 2/3 Sqm @
 NO change All Infrm.

301930i		
Time	System	Op
THI or TOR		
2100	F	14
Time Cleared		
2103	0	14

This message may be sent AS WRITTEN by any means { except } { } Wireless	If liable to be intercepted or fall into enemy hands, this message must be sent IN CIPHER	Originator's Instructions Degree of Priority
Signed	Signed	

MESSAGE FORM

Call	Ser. No.	Priority <i>OP</i>	Transmission Instructions
------	----------	-----------------------	---------------------------

ABOVE THIS LINE FOR SIGNALS USE ONLY

FROM (A)	Originator <i>21 Bde</i>	Date—Time of Origin <i>301145L</i>	Office Date Stamp
For Action			
TO	(w) For Information (INFO.) <i>2/14 Bn</i>		Message Instructions GR

ORIGINATOR'S No.

G1208 Secret © Sitrep 112 to 301200I ©
2/14 Bn NO change 2/16 Bn NO change
2/27th patrol 30 July © Patrol No 3 time out 300730I
time in 301800I strength 2 and 35 transport to
AMBORAWANG W then west along ^{cut} track
to 721800 to patrol north and south along ^{old} track
crossed by patrol 27 July © Patrol 4 fighting
patrol time out 300800I time in 301700I strength
one & 25 © route out from ADULT along track to
1000 yards north of creek 55, went to 693755
route in via TRAMLINE & TIMBER MILL object to
report if posn 697748 clear of enemy © Patrol 5
time out 0800I time in 1700I one section stgh
SP TIMBERMILL © Patrol 6 time out 0800I time
in 1600I one section strength to TIMBERMILL track
June 668700 southeast along track to MANGAR KETJEL
to contact 25 Bde patrol at 668700 © NEI patrol ©
Patrol NO1 time out 290900I No report © Patrol 2
time ^{out} 300830I time in 1600I strength 2 sections
route from SAMBODJA north

This message may be sent AS WRITTEN by any means { <i>except</i> } Wireless	If liable to be intercepted or fall into enemy hands, this message must be sent IN CIPHER	Originator's Instructions Degree of Priority	<table border="1" style="width: 100%; border-collapse: collapse;"> <tr> <td style="width: 33%;">Time</td> <td style="width: 33%;">System</td> <td style="width: 33%;">Op</td> </tr> <tr> <td>THI or TOR</td> <td></td> <td></td> </tr> <tr> <td>Time Cleared</td> <td></td> <td></td> </tr> </table>	Time	System	Op	THI or TOR			Time Cleared		
Time	System	Op										
THI or TOR												
Time Cleared												
Signed	Signed											

MESSAGE FORM

Call

Ser. No.

Priority

Transmission Instructions

ABOVE THIS LINE FOR SIGNALS USE ONLY

FROM (A)	Originator	Date—Time of Origin	Office Date Stamp
TO (w) For Information (INFO.)		Message Instructions	GR
For Action			

ORIGINATOR'S No.

along pipe line as far as time permits @
second/3 low NO change

<i>This message may be sent AS WRITTEN by any means except</i> Wireless	<i>If liable to be intercepted or fall into enemy hands, this message must be sent IN CIPHER</i>	Originator's Instructions Degree of Priority	Time	System	Op
			THI or TOR		
Signed	Signed		1415	P	<i>JPP</i>
			Time Cleared		

MESSAGE FORM

Register No. 10

Call	Ser. No.	Priority	Transmission Instructions
------	----------	----------	---------------------------

ABOVE THIS LINE FOR SIGNALS USE ONLY

FROM (A)	Originator	Date—Time of Origin	Office Date Stamp
	21 BDE	312100 I	

For Action

TO	2/14 Btn	Message Instructions
	(w) For Information (INFO.)	GR

ORIGINATOR'S No. GO 1109 Sec. Ref 21 BDE 00 no 3 of 25 July 45
 NOT to all addresses @ First @ 25 BDE are to maintain
 standing patrol at track junction 669701 WEF 011200
 I @ Second @ 2/3 com COMMANDO SQUADRON less one
 troop reverts to in sup 25 BDE as from 311800 I @
 Sec.

312100 I		
Time	System	Op
THI or TOR		
2150	P	AK
Time Cleared		
2155	0	

This message may be sent AS WRITTEN
 by any means { except } Wireless

Signed

If liable to be intercepted or fall into
 enemy hands, this message must be
 sent IN CIPHER

Signed

Originator's Instructions
 Degree of Priority

MESSAGE FORM

Register No. 9

Call	Ser. No.	Priority <i>OP Immediate</i>	Transmission Instructions
------	----------	---------------------------------	---------------------------

ABOVE THIS LINE FOR SIGNALS USE ONLY

FROM (A)	Originator <i>21 Bde</i>	Date—Time of Origin <i>311915 I</i>	Office Date Stamp <i>31. 7. 45</i>
--------------------	-----------------------------	--	---------------------------------------

For Action

TO	<i>2714 Bn.</i> (w) For Information (INFO.)	Message Instructions	GR
-----------	--	----------------------	-----------

ORIGINATOR'S No.

GI 2717 sent to Litup 116 to 311930 I
2714 Bn NO change @ 2716 Bn NO change @
2727 Bn patrolled 4 & relayed track
BALD to 739720 NMS @ patrolled 5 in
311645 I NMS @ patrol 6 in 311600 I
NMS @ patrol 7 in 311645 I contacted
2731 Bn patrol at 668700 NMS @
NEI boy patrol 1 out 290900 I in
311445 I reached 043049 ref map
MAHAKAM DELTA sheet C @ at this
point 2 Japs in river guard house
@ Destroyed house enemy cas 1 killed
@ patrol 2 in 311400 NMS @ patrol 3
in 311600 I NMS

This message may be sent AS WRITTEN by any means { except } Wireless	If liable to be intercepted or fall into enemy hands, this message must be sent IN CIPHER	Originator's Instructions Degree of Priority	311915 I <table border="1" style="width: 100%; border-collapse: collapse;"> <tr> <th>Time</th> <th>System</th> <th>Op</th> </tr> <tr> <td>THI or TOR <i>2010</i></td> <td><i>P</i></td> <td><i>DB</i></td> </tr> <tr> <td>Time Cleared <i>2015</i></td> <td><i>D</i></td> <td><i>DB</i></td> </tr> </table>	Time	System	Op	THI or TOR <i>2010</i>	<i>P</i>	<i>DB</i>	Time Cleared <i>2015</i>	<i>D</i>	<i>DB</i>
Time	System	Op										
THI or TOR <i>2010</i>	<i>P</i>	<i>DB</i>										
Time Cleared <i>2015</i>	<i>D</i>	<i>DB</i>										
Signed	Signed											

MESSAGE FORM

Register No. *LW 4*

Call	Ser. No.	Priority	Transmission Instructions
------	----------	----------	---------------------------

ABOVE THIS LINE FOR SIGNALS USE ONLY

FROM (A) <i>21 Bde</i>	Originator	Date—Time of Origin <i>31</i>	Office Date Stamp
----------------------------------	------------	----------------------------------	-------------------

For Action

TO <i>(w) For Information (INFO.)</i>	Message Instructions GR
---	--------------------------------

2/14, 2/16 Bns

ORIGINATOR'S No.

G1 212 SECRET @ Ntref 115 to 31000i

*@ 2/14 Bn no change @ 2/16 Bn to Change
 @ 2/27 Bn Patrols 31 July @ Patrol
 H D Coy time out 310900i str 1 sec
 Route out along track to 763700
 then NORTH W to BALD to track
 731716 then to June 715720 return
 via 750714 then SE to AD51RADEN
 @ Patrol 5 B Coy time out 0800i time
 in 1645i Str 9 no route out via ADULT
 to set ambush at track June ~~715720~~*

*715720 @ Patrol 6 B Coy time out
 0800i time in 1645i Str 9 no route
 out through timber mill to set
 ambush track June 695715 @
 Patrol 7 B Coy time out 0800i to 1645i
 Str 9 no from standing patrol
 TIMBER MILL to contact 25 Bde at
 668700 then return*

This message may be sent AS WRITTEN
by any means { except } Wireless

If liable to be intercepted or fall into enemy hands, this message must be sent IN CIPHER

Originator's Instructions
Degree of Priority

Time	System	Op
THI or TOR		
<i>1255</i>	<i>P</i>	<i>11</i>
Time Cleared		
<i>1300</i>	<i>0</i>	<i>11</i>

Signed

Signed

MESSAGE FORM

Register No. *Int*

Call	Ser. No.	Priority	Transmission Instructions
------	----------	----------	---------------------------

ABOVE THIS LINE FOR SIGNALS USE ONLY

FROM (A)	Originator	Date—Time of Origin	Office Date Stamp
For Action			Message Instructions GR
TO	(w) For Information (INFO.)		

ORIGINATOR'S No.

*At TIMBER MILL @ NEI Cay
patrol 1 to vicinity TELDELADANG
time out 290900i to report @ Patrol
2 time out 0800i time in 1400i
str 1 sec. along track north of
road to BAROE @ Patrol 3 time out
0800i time in 1600i Str 1 sec route
out from PUMP STN 755890 to 760852
748834 759819 return along
VASSEY HIGH WAG At SAMBODJA @
2/3 Cav Sqd No Change*

This message may be sent AS WRITTEN
by any means { except } Wireless

If liable to be intercepted or fall into
enemy hands, this message must be
sent IN CIPHER

Originator's Instructions
Degree of Priority

Time	System	Op
THI or TOR		
1255	P	<i>[initials]</i>
Time Cleared		
1300	O	<i>[initials]</i>

Signed

Signed

2/14 AUST INF BN ALTERNATIVE PLAN

OBOE TWO

2/14 Bn. A.I.F.
WAR DIARY
Vol. LXIII Appx. X

Ref Maps: BALIKPAPAN 1/50000 Sheets A, B, C.
BALIKPAPAN 1/25000

INFORMATION

1. Topography)
2. Enemy) - As for 2/14 Aust Inf Bn Operation Order
3. Own Troops) OBOE TWO
- (a))
- (b) Should it be necessary to land in an area other than in KLANDASAN-MALANG Area an alternative plan will be adopted.
- (c) The alternate plan has been selected so that minimum changes to the present Order of Battle, Landing Plan and Naval Plan are necessary.
4. Beaches
 - (a) Landing beaches are BAKER GREEN, BAKER YELLOW, BAKER RED, as shown in sketch attached as Appendix "A".
 - (b) Should the alternate plan be adopted, the forces initially ordered to land on ABLE GREEN, ABLE YELLOW and ABLE RED Beaches will land on BAKER GREEN, BAKER YELLOW and BAKER RED Beaches respectively
5. Role of 7 Aust Div

The objectives for the Division are:-

 - (a) Secure a single beachhead embracing MANGGAR and MANGGAR KETJIL including MANGGAR Airstrip.
 - (b) Advance to the WEST and capture SEPINGGAN Airstrip
 - (c) Capture BALIKPAPAN and open the harbour area for the entry of Allied shipping
6. Bde Roles
 - (a) 18 Aust Inf Bde is landing on BAKER YELLOW and BAKER RED Beaches and their main role is to capture SEPINGGAN Airstrip with all speed.
 - (b) 21 Aust Inf Bde is landing on BAKER GREEN Beach and is to:-
 - (i) Secure a beachhead
 - (ii) Effect an early crossing of the S MANGGAR BESAR with a view to contacting 18 Aust Inf Bde
 - (iii) Capture MANGGAR Airstrip
 - (iv) Be prepared to follow 18 Aust Inf Bde in a coastwise move to the WEST

7. Battalion Roles

(a) 2/27 Aust Inf Bn Gp is to:-

- (i) Land at H Hour on BAKER GREEN Beach
- (ii) Secure the area bounded by the RED line shown in Appendix "B". This area will include the Eastern approaches to the bridge up to the river bank.
- (iii) Consolidate and prevent enemy penetration of area bounded by the RED line in Appendix "B"

(b) 2/16 Aust Inf Bn is to:-

- (i) Land on BAKER GREEN Beach and concentrate in area around, reference 744663
- (ii) Secure the bridge at 756660 if intact and secure a bridgehead as shown by GREEN line in sketch attached as Appendix "B". If the bridge is NOT intact then in any case the bridgehead will be secured.

(c) 2/7 Aust Cav (Cdo) Regt is to:-

- (i) Land on BAKER GREEN Beach
- (ii) Concentrate in area bounded by BROWN line in sketch Appendix "B"
- (iii) Be prepared to patrol vigorously along the road MANGGAR-SAMBODJA, and along other tracks leading inland from MANGGAR Airfield.

INTENTION (in Alternate Plan)

8. 2/14 Aust Inf Bn Gp will land on BAKER GREEN Beach and:-

- (a) Concentrate in area shown Appendix "C"
- (b) Be prepared to secure remainder of airstrip or to move through 2/16 Aust Inf Bn to make contact with 18 Aust Inf Bde.

METHOD

SUMMARY OF OP

9. OP will be carried out in two phases

10. Phase I

Landing and concentration of 2/14 Aust Inf Bn Gp

11. Phase 2

2/14 Aust Inf Bn will carry out probable role of:-

- (a) Securing MANGGAR Airstrip or
- (b) Move through 2/16 Aust Inf Bn and contact 18 Aust Inf Bde

12. (a) Landing Craft Table as for Plan "A"

(b) Landing Craft Diagram as for plan "A"

13. Tps

2/14 Aust Inf Bn Gp

14. Composition

As for Plan "A"

15. Tasks

(a) Land on BAKER GREEN Beach and concentrate in area bounded by refs 745662, 747664, 746665, 743667.

(b) See BLUE line Appendix "C"

(c) Be prepared to carry out Phase 11.

16. Route

(a) Same procedure as in Plan "A"

17. HQ Coy

HQ Coy Personnel after landing will move to their allotted concentration area.

18. ULO Party

As for Plan "A"

PHASE II

19. Tps

As for Plan "A" less pl of Coy A 727 Amphibian Tractor . . .

20. Probable Roles

(a) On orders from Bn HQ secure remainder MANGGAR air strip indicated by red line Appx "C".

(b) Be prepared to move through 2/16 Bn to contact 18 Aust Inf Bde indicated by redline Appx "C".

21. Naval Sp

As for Plan "A".

22. Air Sp

As for Plan "A".

23. Liaison

Sq Comd or rep report to CO 2/14 Aust Inf Bn HQ in concentration area.

24. Arty

Fd

Available as for Plan "A".

25. 4 Pl

(a) 2 x 2 pr Tk A guns will land on F Day and remainder on F plus 2.

26. Engrs

As for Plan "A".

Tasks

As for Plan "A".

27. Allotment of 5 Pl

As for Plan "A".

Tasks

As for Plan "A".

28. 2 Pl

Concentrate in HQ Coy Area.

29. 3 Pl

Concentrate in HQ Coy Area.

30. AA Protection.)

31. Tactical loading.)

32. Embarkation.)

As for Plan "A".

33. Rehearsal.)
34. Security.) As for Plan "A"
35. F Day.)
36. H H

0900I except if altered due to operational requirements.

37. Adm

As for Plan "A".

38. Intercomn

As for Plan "A" except line party NOT required for "C" Coy.

39. Code word for op "OBOE TWO!"

ACK.

Issued through

LO

Signed at

181645I

Ami J. Capt
Adj 2/14 Aust Inf Bn

DISTRIBUTION : As for 2/14 Aust Inf Bn OO OBOE TWO

OBOE TWO

APPENDIX "A" to
2/14 AUST INF BN
ALTERNATIVE PLAN
OBOE TWO

PLAN SHOWING LANDING BEACHES

Enlarged From:

BALIKPAPAN SHEET C 1: 50000

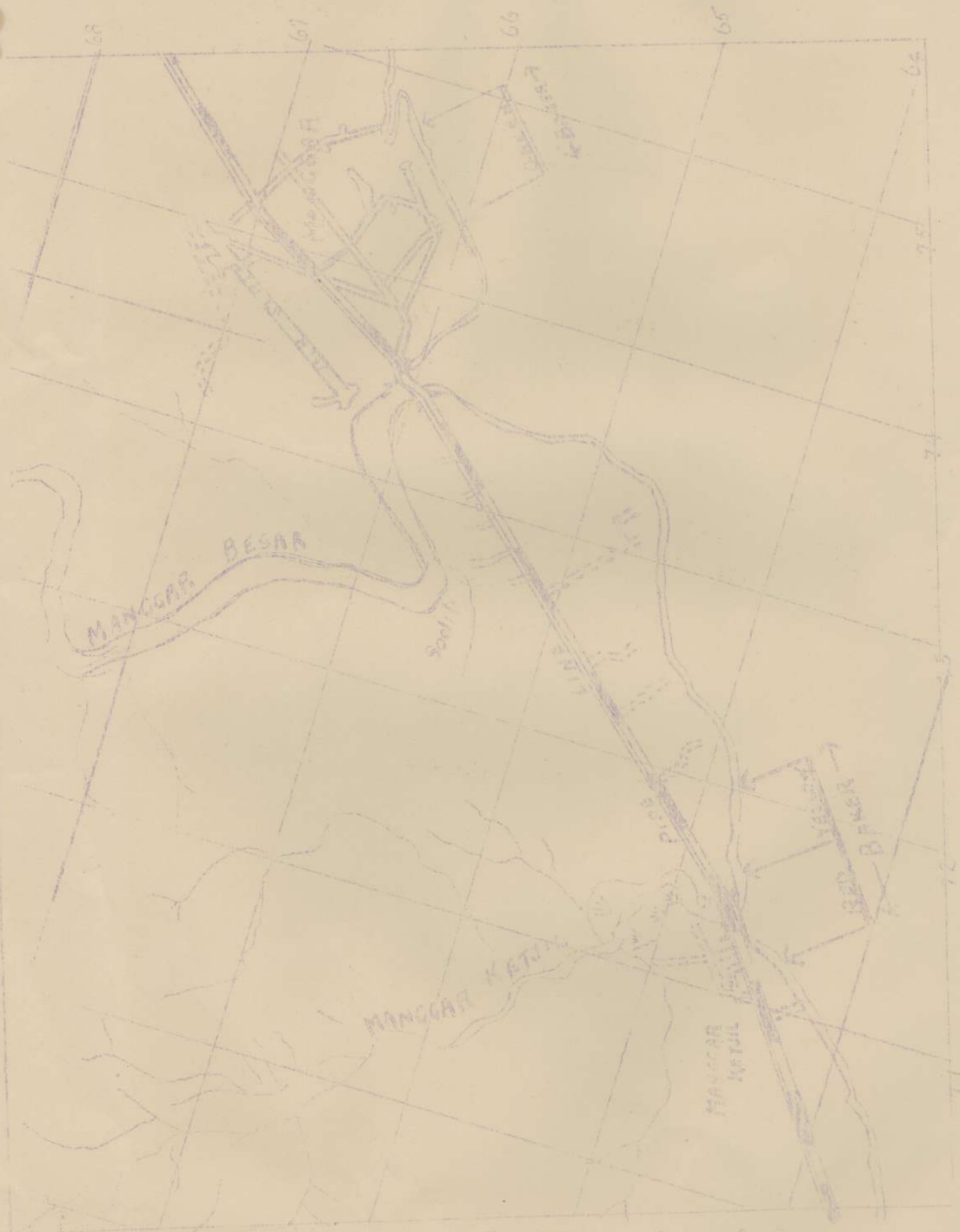

Enlarged From BALIKPAPAN SHEET C 1: 50000

2/14 Aust Inf Bn Alternative Plan

SECRET

OBOR TWO

DEATH--2

APPENDIX "B" to
2/14 AUST INF BN

Alternative Plan

Map No

Ref Map: BALIKPAPAN Sheet C
1:50000

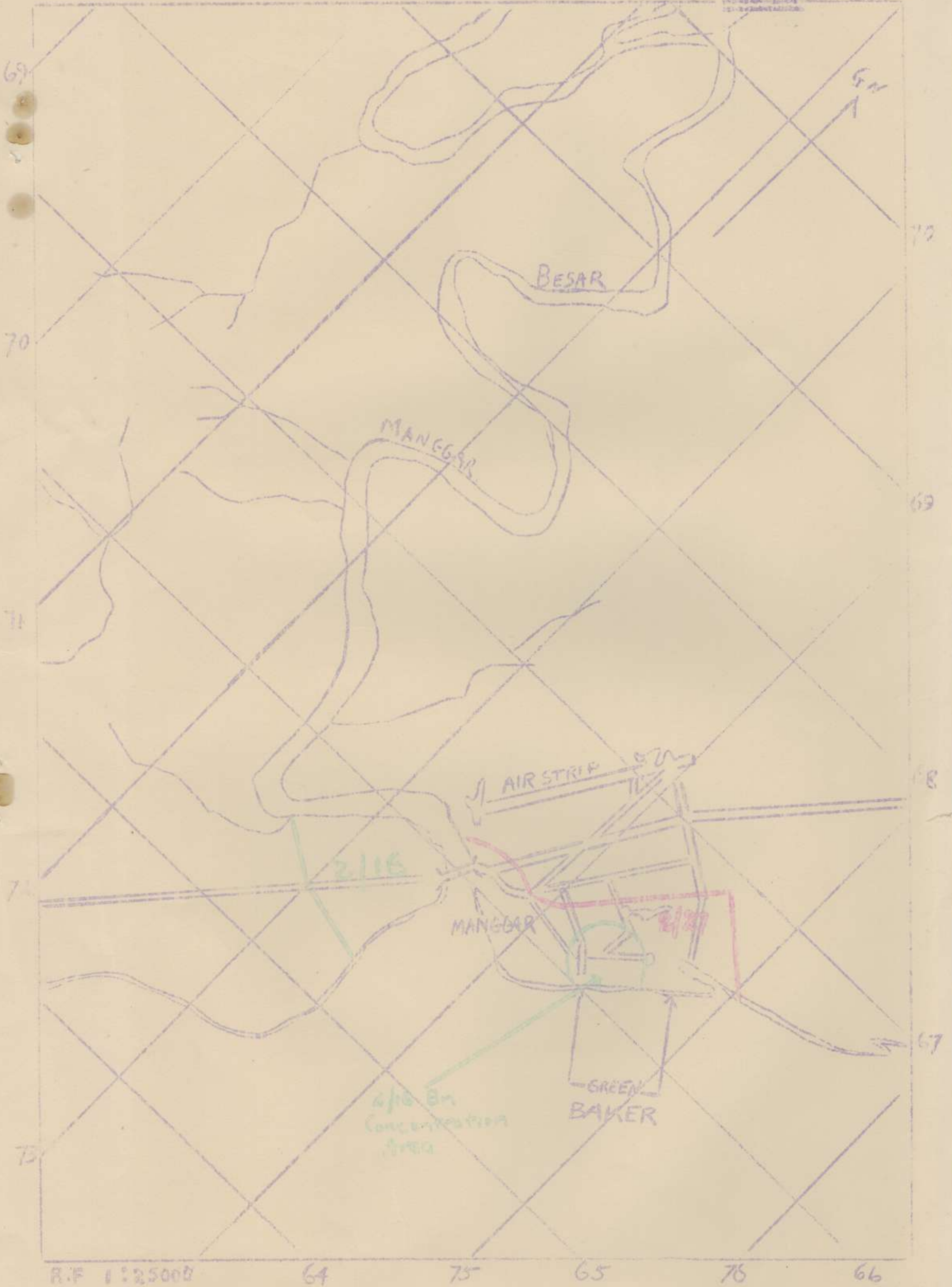

R.F 1:25000

64

75

65

76

66

ENLARGED FROM 'BALIKPAPAN' SHEET C

1:50000

SECRET

Appendix C to 2/14 Aust Inf Bn
Operational Order
O80C TWO

MANGGAR

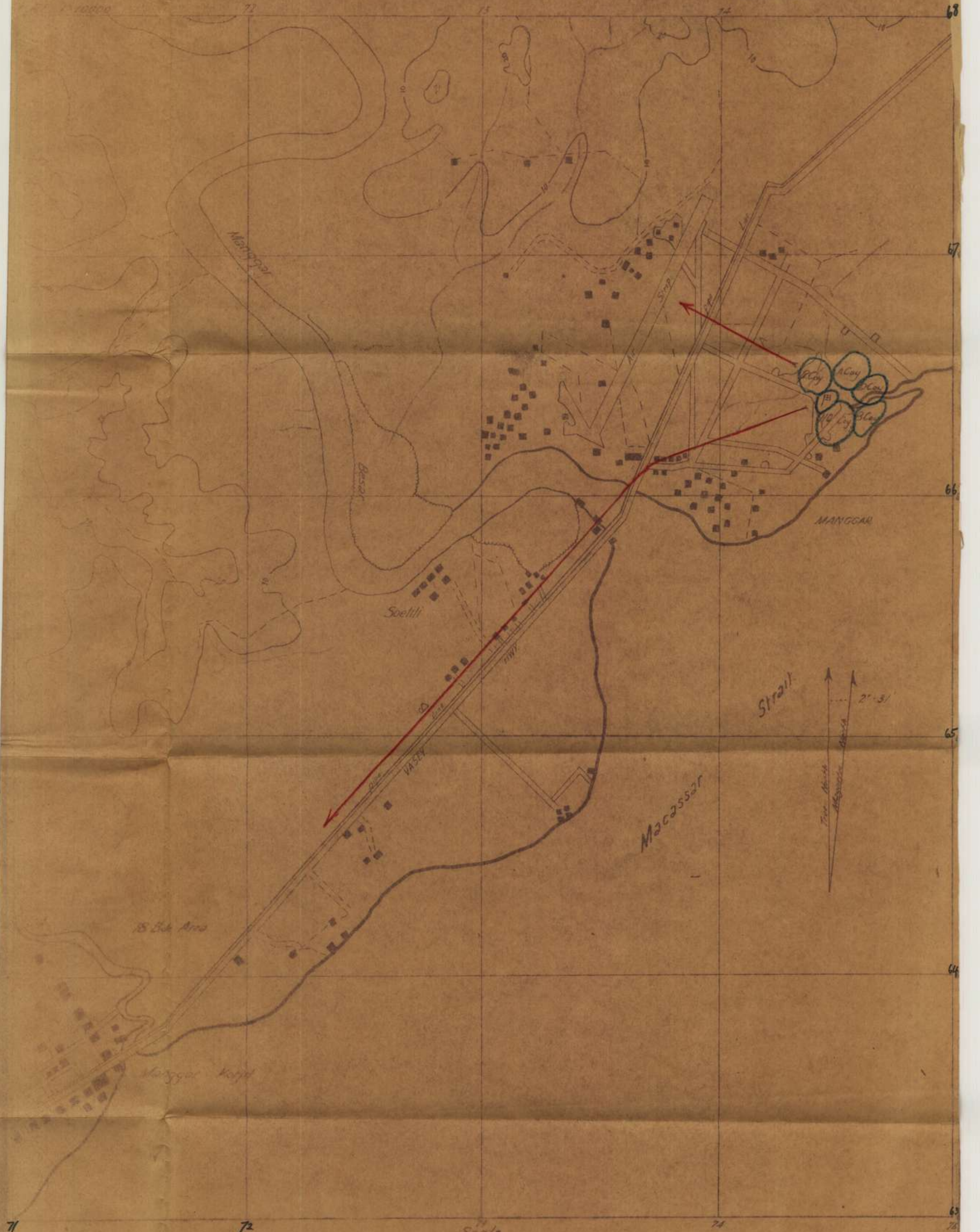

Scale from Baubau 1:50,000

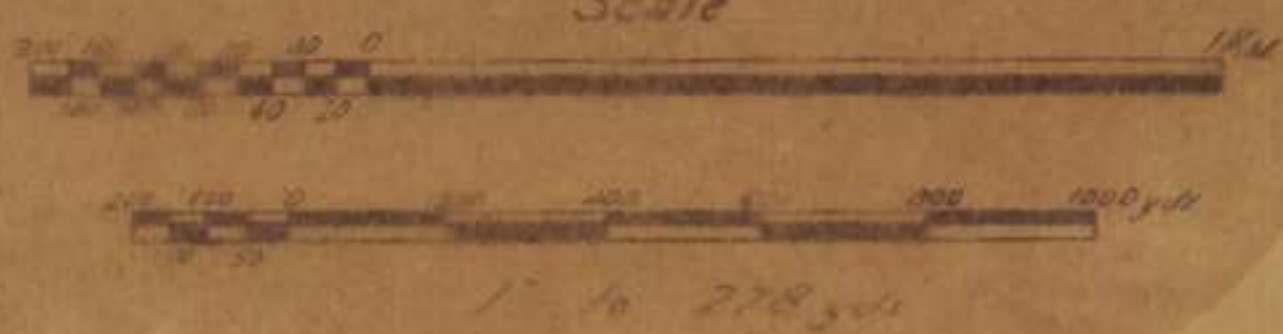

24 - 25 July

MESSAGE FORM

Register No. 7

Call	Ser. No.	Priority OP	Transmission Instructions
------	----------	---	---------------------------

35

ABOVE THIS LINE FOR SIGNALS USE ONLY

FROM (A)	Originator <i>21 Bde</i>	Date—Time of Origin <i>24 06 20 I</i>	Office Date Stamp <i>24 July 45</i>
--------------------	-----------------------------	--	--

For Action

TO	<i>7 Div for Inf 18 Bde 25 Bde 2/14 2/16 4/17</i> (w) For Information (INFO.)	Message Instructions GR <i>of 7 car.</i>
-----------	--	--

ORIGINATOR'S No.

*GT 176 is Secret is step 9, to
24 06 20 I to sitmor all informed*

This message may be sent AS WRITTEN by any means { except } Wireless	If liable to be intercepted or fall into enemy hands, this message must be sent IN CIPHER	Originator's Instructions Degree of Priority	<table border="1" style="width: 100%; border-collapse: collapse;"> <tr> <td style="text-align: center;">Time</td> <td style="text-align: center;">System</td> <td style="text-align: center;">Op</td> </tr> <tr> <td style="text-align: center;">THI or TOR</td> <td></td> <td></td> </tr> <tr> <td style="text-align: center;"><i>0630</i></td> <td></td> <td></td> </tr> <tr> <td style="text-align: center;">Time Cleared</td> <td></td> <td></td> </tr> <tr> <td></td> <td></td> <td></td> </tr> </table>	Time	System	Op	THI or TOR			<i>0630</i>			Time Cleared					
Time	System	Op																
THI or TOR																		
<i>0630</i>																		
Time Cleared																		

Signed

Signed

0140
RB

MESSAGE FORM

Register No. 1

Call

Ser. No.

Priority

Transmission Instructions

ABOVE THIS LINE FOR SIGNALS USE ONLY

FROM

(A)

PAY SGT!

Originator

Date—Time of Origin

241350K

Office Date Stamp

For Action

TO

C'D & HQ Coy.

(w) For Information (INFO.)

Message Instructions

GR

ORIGINATOR'S No.

Pay A17 RESTRICTED *copy is now available at pay office. Please draw same as soon as possible.*

This message may be sent AS WRITTEN by any means { except

Wireless

Signed

[Handwritten Signature]

If liable to be intercepted or fall into enemy hands, this message must be sent IN CIPHER

Signed

Originator's Instructions
 Degree of Priority

241350K

Time	System	Op
------	--------	----

THI or TOR

1352

O

MS

Time Cleared

1354

P

"

MESSAGE FORM

Register No. 2

Call	Ser. No.	Priority	Transmission Instructions
------	----------	----------	---------------------------

ABOVE THIS LINE FOR SIGNALS USE ONLY

FROM	Originator	Date—Time of Origin
(A)	2/14 INF BN	24 1945

Office Date Stamp

For Action

TO	ALL COYS	Message Instructions
	QM	GR
	(w) For Information (INFO.)	

ORIGINATOR'S No.

A178 RESTRICTED @ ammunition @ coys will retain ammunition on the following scale @
 10 rds rifle @ 6 rds pistol @ one map of 25 rds per OSMG @ all other ammunition and pyrotechnics will be returned to bn dump by 25 1000 I for cleaning and maintenance

This message may be sent AS WRITTEN by any means { except } Wireless
 Signed *P.A. Asst*

If liable to be intercepted or fall into enemy hands, this message must be sent IN CIPHER
 Signed

Originator's Instructions
 Degree of Priority

Time	System	Op
THI or TOR		
Time Cleared	by	Roll X
2000		

MESSAGE FORM

Register No.

Call

Ser. No.

Priority

Transmission Instructions

ABOVE THIS LINE FOR SIGNALS USE ONLY

FROM

(A)

Originator

Date—Time of Origin

Office Date Stamp

21/3 de

25 0700

For Action

TO

(w) For Information (INFO.)

Message Instructions

GR

2/14 2/16 2/27 2/7 bar

ORIGINATOR'S No.

G.I. 123 SECRET SITREP 95 No 25 0700

no change

This message may be sent AS WRITTEN
 by any means { except

..... } Wireless

Signed

If liable to be intercepted or fall into
 enemy hands, this message must be
 sent IN CIPHER

Signed

Originator's Instructions
 Degree of Priority

Time	System	Op
THI or TOR	R	R
0740		
Time Cleared		

MESSAGE FORM

Register No. /

Call

Ser. No.

Priority

Transmission Instructions

ABOVE THIS LINE FOR SIGNALS USE ONLY

FROM

Originator

Date—Time of Origin

Office Date Stamp

(A)

2/14 INF BN

250945J

For Action

TO

MILBASE BRISBANE

(re) For Information (INFO.)

Message Instructions

GR

27

ORIGINATOR'S No.

A179 RESTRICTED @ release on compassionate

ground @ application received from QX51651
PTIC Brown W.I. father serious illness and
inability to work @ your investigation
and recommendation urgently required @
Home address WILLOW ST BARCALDINE
QLD

This message may be sent AS WRITTEN
by any means { except

[Signature]
Wireless

Signed

If liable to be intercepted or fall into
enemy hands, this message must be
sent IN CIPHER

Signed

Originator's Instructions
Degree of Priority

Time	System	Op
THI or TOR		
Time Cleared		
1020	L	79

MESSAGE FORM

your
Register No. 2

Call	Ser. No.	Priority	Transmission Instructions
------	----------	----------	---------------------------

ABOVE THIS LINE FOR SIGNALS USE ONLY

FROM
(A) 2/14 INF Bn

Originator

Date—Time of Origin
251000I

Office Date Stamp

TO A B C D HQ Coys

For Action

(w) For Information (INFO.)

Message Instructions GR

ORIGINATOR'S No.

A 180 RESTRICTED @ return required
by 251300I @ nominal roll by platoons
2d personnel evacuated sick since
1 July showing date evacuated reason
for evacuation and whether RTU as
set @ return NOT to include personnel
wounded in action @ please treat as urgent

This message may be sent AS WRITTEN
by any means { except } Wireless

If liable to be intercepted or fall into
enemy hands, this message must be
sent IN CIPHER

Originator's Instructions
Degree of Priority

Signed P. J. Ashworth

Signed

Time	System	Op
THI or TOR		
Time Cleared	L	H
1010		

MESSAGE FORM

Call	Ser. No.	Priority	Transmission Instructions
------	----------	----------	---------------------------

ABOVE THIS LINE FOR SIGNALS USE ONLY

FROM (A)	Originator <u>21 Bde</u>	Date—Time of Origin <u>25 10 10 I</u>	Office Date Stamp
--------------------	-----------------------------	--	-------------------

For Action

TO	(w) For Information (INFO.) <u>2/14 Bde</u>	Message Instructions GR <u>53</u>
-----------	--	--

ORIGINATOR'S No.

AL 184 SECRET sitz 96 to 251000 I D

242115 I 2/7 car standing patrol 650622
killed 1 jap wounded 11 Documents
taken from dead japs disclose that he
was one of a party of 4 who were
ordered to infiltrate to SLIMBONG airfield
and destroy planes and personnel
Documents being forwarded otherwise
NO change
All informed

<p>This message may be sent AS WRITTEN by any means { except } Wireless</p>	<p>If liable to be intercepted or fall into enemy hands, this message must be sent IN CIPHER</p>	<p>Originator's Instructions Degree of Priority</p>	<table border="1" style="width:100%; border-collapse: collapse;"> <tr> <td style="text-align: center;">Time</td> <td style="text-align: center;">System</td> <td style="text-align: center;">Op</td> </tr> <tr> <td style="text-align: center;">THI or TOR</td> <td></td> <td></td> </tr> <tr> <td style="text-align: center;"><u>1045</u></td> <td style="text-align: center;"><u>L</u></td> <td style="text-align: center;"><u>H</u></td> </tr> <tr> <td style="text-align: center;">Time Cleared</td> <td></td> <td></td> </tr> </table>	Time	System	Op	THI or TOR			<u>1045</u>	<u>L</u>	<u>H</u>	Time Cleared		
Time	System	Op													
THI or TOR															
<u>1045</u>	<u>L</u>	<u>H</u>													
Time Cleared															
Signed	Signed														

MESSAGE FORM

Register No. **3**

Call	Ser. No.	Priority	Transmission Instructions
------	----------	----------	---------------------------

ABOVE THIS LINE FOR SIGNALS USE ONLY

FROM (A)	Originator <i>21 Bde</i>	Date—Time of Origin <i>25 1210Z</i>	Office Date Stamp
--------------------	-----------------------------	--	-------------------

For Action

TO	(w) For Information (INFO.)	Message Instructions GR
-----------	-----------------------------	--------------------------------

2/14 2/16 2/22/23 2/3 - can sign

25

ORIGINATOR'S No. *64 1850 SECRETO Serial 97 to 25 1200Z 0*

2/14 Bn NO change 0

2/16 Bn NO change 0

*2/22 Bn General patrolling in B Coy area
to seek track information 0*

2/3 Coy sign NO change

All Informant

25 1210Z

This message may be sent **AS WRITTEN** by any means { except } Wireless

If liable to be intercepted or fall into enemy hands, this message must be sent **IN CIPHER**

Originator's Instructions
Degree of Priority

Time	System	Op
THI or TOR <i>12.30</i>	<i>W</i>	<i>H</i>
Time Cleared		

Signed

Signed

MESSAGE FORM

Register No. 3

Call

Ser. No.

Priority

Transmission Instructions

ABOVE THIS LINE FOR SIGNALS USE ONLY

FROM

Originator

Date—Time of Origin

Office Date Stamp

(A)

2/14 INF BX

25 1130 I

For Action

TO

21 INF BDE

(w) For Information (INFO.)

Message Instructions GR

9

ORIGINATOR'S No.

A181

~~SECRET~~ SECRET

of order number three a e B

you

This message may be sent AS WRITTEN by any means { except

[Signature]
Wireless

If liable to be intercepted or fall into enemy hands, this message must be sent IN CIPHER

Signed

[Signature]

Originator's Instructions Degree of Priority

25/1130 I		
Time	System	Op
THI or TOR		
Time Cleared		
1135	L	94

MESSAGE FORM

Register No. **4**

Call

Ser. No.

Priority

Transmission Instructions

ABOVE THIS LINE FOR SIGNALS USE ONLY

FROM

Originator

Date—Time of Origin

Office Date Stamp

(A)

2/14 INF BN

251200I

For Action

TO

~~A~~ A B C D HQ Coys

(w) For Information (INFO.)

Message Instructions

GR

ORIGINATOR'S No.

17182

RESTRICTED

©

The attention of

all personnel is drawn to bn RO 5251 of
21 June © in order to complete camp
construction at earliest working parties MOST
observe the normal hrs of training © these
hrs are from 0900 to 1200 and 1400 to 1700
daily

This message may be sent AS WRITTEN
by any means { except

[Handwritten signature]

Wireless

If liable to be intercepted or fall into
enemy hands, this message must be
sent IN CIPHER

Signed

Originator's Instructions
Degree of Priority

Signed

Time	System	Op
THI or TOR		
Time Cleared	L	E.H.L.
1220		

MESSAGE FORM

Register No. 5

Call	Ser. No.	Priority	Transmission Instructions
------	----------	----------	---------------------------

ABOVE THIS LINE FOR SIGNALS USE ONLY

FROM (A)	Originator <u>2/14 INF Bn</u>	Date—Time of Origin <u>25 14 30 1</u>
--------------------	----------------------------------	--

Office Date Stamp

TO	For Action <u>ALL COYS QM RAP 1 SEC</u>
-----------	--

Message Instructions GR

(w) For Information (INFO.)

ORIGINATOR'S No.

A 183 RESTRICTED @ as from and including today evening meal for officers and sgt's mess will be 1815 hrs.

This message may be sent AS WRITTEN by any means { except } Wireless

If liable to be intercepted or fall into enemy hands, this message must be sent IN CIPHER

Originator's Instructions
Degree of Priority

Signed

[Handwritten signature]

Signed

Time THI or TOR	System	Op
Time Cleared <u>1430</u>	<u>L</u>	<u>H</u>

MESSAGE FORM

Register No. 2 #4

Call	Ser. No.	Priority	Transmission Instructions
------	----------	----------	---------------------------

ABOVE THIS LINE FOR SIGNALS USE ONLY

FROM (A)	Originator F G MILITARY SYDNEY	Date—Time of Origin 251600K
--------------------	-----------------------------------	--------------------------------

Office Date Stamp

TO	2/14 AIB (re) For Information (INFO.)
-----------	--

Message Instructions GR

ORIGINATOR'S No. PY 61605 Restructd O NX48599
 SAHL your A15 advise correct name
 and number

This message may be sent AS WRITTEN by any means { except } { } Wireless Signed	If liable to be intercepted or fall into enemy hands, this message must be sent IN CIPHER Signed	Originator's Instructions Degree of Priority	Time	System	Op
			THI or TOR 0640		A
			Time Cleared		

MESSAGE FORM

Register No. 77

Call Ser. No. Priority Transmission Instructions

ABOVE THIS LINE FOR SIGNALS USE ONLY

FROM (A)	Originator <u>21 Bde</u>	Date—Time of Origin <u>252001I</u>	Office Date Stamp
For Action			
TO	(w) For Information (INFO.) <u>14th Bn</u>		Message Instructions GR

ORIGINATOR'S No.

67 187 Secret O Daily report by to
to 25 1930E 12 HQ 21 Bde no change O
2/14th Bn no change O 2/16th Bn no change O
2/12th HQ ~~no change~~ O standing patrol number
will no report O 25 0845T 1 section
72 1700 NW R. TINA BEA MILL and NORTH
along train line found 4 fresh footprints
leading North no contact O 25 0845T
one section made patrol from 72 1700
to mill to train line to 695715 then
WEST to BABY no movement seen O
25 0845T one sent patrol 72 1700 to
ADULT line to 712730 no contact but
at ADULT 300 bags of rice 8 bags of flour
60 baskets of dry fish 6 barrels of fat O
25 0915I 2 sent west from BANASAL
to 723743 no movement seen O All
patrols in by 25 1700E O 2/12 Cav Reg O
2/15 Sqdn no change O 2/13 Sqdn Local
patrols from ENVOY

This message may be sent AS WRITTEN by any means { except } Wireless	If liable to be intercepted or fall into enemy hands, this message must be sent IN CIPHER	Originator's Instructions Degree of Priority	Time	System	Op
			THI or TOR <u>2150</u>	<u>h-12</u>	
Signed			Time Cleared		

MESSAGE FORM

Register No.

Call	Ser. No.	Priority	Transmission Instructions
------	----------	----------	---------------------------

ABOVE THIS LINE FOR SIGNALS USE ONLY

FROM (A)	Originator	Date—Time of Origin	Office Date Stamp
For Action			
TO	(w) For Information (INFO.)		Message Instructions GR

ORIGINATOR'S No.

and HAIC no contact O 242151 at
 650622 standing patrol killed one JAP
 documents indicate Jap was straggler from
 party which attacked RATAKAN KETJIL
 in the points at 240610 O 2/1 Mc Rm L
 my O 250900 I sent patrol TAMJOMPY
 JUMBO B and S area south along track
 to VASEY HIGHWAY 663607 contacted 3
 Japs at 658619 shots fired no
 casualties O B my 646402 O casualties
 for 24 hours from mid evening KIA
 O Casualties progressive total com 5 and
 41 KIA B and 104 WIA enemy counted
 dead 342 ^{add} est dead 185 PW 7
 all informed

This message may be sent AS WRITTEN by any means { except } { } Wireless	If liable to be intercepted or fall into enemy hands, this message must be sent IN CIPHER	Originator's Instructions Degree of Priority	<table border="1" style="width:100%; border-collapse: collapse;"> <tr> <td style="text-align:center;">Time</td> <td style="text-align:center;">System</td> <td style="text-align:center;">Op</td> </tr> <tr> <td style="text-align:center;">THI or TOR</td> <td style="text-align:center;">2150</td> <td style="text-align:center;">h-12</td> </tr> <tr> <td style="text-align:center;">Time Cleared</td> <td></td> <td></td> </tr> </table>	Time	System	Op	THI or TOR	2150	h-12	Time Cleared		
Time	System	Op										
THI or TOR	2150	h-12										
Time Cleared												
Signed	Signed											

21 July

2/14 Bn. A.I.F.
WAR DIARY
Vol. LXIII Appx. V

Army Form C2136 (Large)
(Pads of 100) (Adapted Sept. 1943)

MESSAGE FORM

Register No. ^① 81

Call

Ser. No.

Priority

Transmission Instructions

ABOVE THIS LINE FOR SIGNALS USE ONLY

FROM

Originator

Date—Time of Origin

Office Date Stamp

(A)

21 BDR

For Action

21 0635 Z

TO

1 DIV

(w) For Information (INFO.)

Message Instructions

GR

18 BDR 25 BDR

2/14 2/16 2/27 hrs off car regt

ORIGINATOR'S No.

GE 157 @ SECRETO, Siget 78 to

0600 Z @ SITNOR

(Cleared 0730 WLG)

MESSAGE FORM

Serial No. 1

No. of Groups
GR.

OFFICE DATE STAMP

**CALL
AND
INSTRUC-
TIONS**

IN

OUT

(ABOVE THIS LINE FOR SIGNALS USE ONLY.)

TO *ABCD & HQ, bay.*

FROM

Pay Sgt.

Originator's Number

Pay 103

Date

2008/5/5

In Reply to Number

<i>RESTRICTED</i>	<i>Personnel referred to</i>	<i>in</i>	<i>signal</i>
<i>Pay 102</i>	<i>will be</i>	<i>officers,</i>	<i>warrant officers</i>
<i>and</i>	<i>staff sergeants.</i>		

THIS MESSAGE MAY BE SENT **AS WRITTEN**
*(EXCEPT)
BY ANY MEANS: () **WIRELESS**

THIS MESSAGE MUST BE SENT **IN CYPHER**
IF LIABLE TO INTERCEPTION OR TO FALL
INTO ENEMY HANDS.

ORIGINATOR'S INSTRUCTIONS
DEGREE OF PRIORITY

TIME OF ORIGIN

SIGNATURE

[Handwritten Signature]

SIGNATURE

* ORIGINATOR MAY DELETE "EXCEPT" AND
INSERT "INCLUDING."

(BELOW THIS LINE FOR SIGNALS USE ONLY.)

T.H.I. *0830*

SYSTEM IN	TIME IN	READER	SENDER	SYSTEM OUT	TIME OUT	READER	SENDER	SYSTEM OUT	TIME OUT	READER	SENDER
				<i>P</i>	<i>0835</i>		<i>Roll 2</i>				

T.O.R.

MESSAGE FORM

Register No. 1

Call

Ser. No.

Priority

Transmission Instructions

ABOVE THIS LINE FOR SIGNALS USE ONLY

FROM

(A)

2/14 inf bn

Originator

Date—Time of Origin

210830KV

Office Date Stamp

For Action

TO

all comp

(w) For Information (INFO.)

asst adjt

Message Instructions

GR

ORIGINATOR'S No.

G 133 restricted @ new location

for lectures and demonstrations of
booby traps today vicinity will
picture area @ CPL HENDY will conduct
lectures

This message may be sent **AS WRITTEN**
by any means { except }

Wireless

Signed

Dan Capt

If liable to be intercepted or fall into
enemy hands, this message must be
sent **IN CIPHER**

Signed

Originator's Instructions
Degree of Priority

Time	System	Op
THI or TOR 0830		
Time Cleared 0845		

MESSAGE FORM

Serial No. 15

CALL AND INSTRUCTIONS	IN	No. of Groups GR.	OFFICE DATE STAMP
	OUT		

TO *2/14 2/16 2/27 2/59 LAD B.O.O.* (ABOVE THIS LINE FOR SIGNALS USE ONLY.)

FROM <i>21 Bde</i>	Originator's Number <i>9 0 2 7 2 8</i>	Date <i>21 0 8 3 5 K</i>	In Reply to Number
--------------------	---	-----------------------------	--------------------

Confidential further to own G.O. 1047 of 19th May 45 issue of old type base plates of light base plates will NOT be withdrawn but will be taken forward to staging area by units. Light base plates will not be used by this unit ordered by this H.Q.

THIS MESSAGE MAY BE SENT AS WRITTEN BY ANY MEANS: (* (EXCEPT)) WIRELESS	THIS MESSAGE MUST BE SENT IN CYPHER IF LIABLE TO INTERCEPTION OR TO FALL INTO ENEMY HANDS.	ORIGINATOR'S INSTRUCTIONS DEGREE OF PRIORITY	TIME OF ORIGIN
SIGNATURE..... * ORIGINATOR MAY DELETE "EXCEPT" AND INSERT "INCLUDING."	SIGNATURE.....		

(BELOW THIS LINE IS FOR SIGNALS USE ONLY.)

SYSTEM IN	TIME IN	READER	SENDER	SYSTEM OUT	TIME OUT	READER	SENDER	SYSTEM OUT	TIME OUT	READER	SENDER

T.H.I.

T.O.R.

MESSAGE FORM

Serial No. *2*

CALL AND INSTRUCTIONS	IN	No. of Groups GR.	OFFICE DATE STAMP
	OUT		

(ABOVE THIS LINE FOR SIGNALS USE ONLY.)

TO <i>cell Coy</i>	Originator's Number <i>AES 15</i>	Date <i>21/10/30</i>	In Reply to Number
FROM <i>AES</i>			

Text books and papers of correspondence students may be carried with Br. A.C. stores if securely wrapped and labelled and handed in immediately. Please notify interested personnel.

THIS MESSAGE MAY BE SENT AS WRITTEN * (EXCEPT) BY ANY MEANS: () WIRELESS SIGNATURE: <i>[Signature]</i> * ORIGINATOR MAY DELETE "EXCEPT" AND INSERT "INCLUDING."	THIS MESSAGE MUST BE SENT IN CYPHER IF LIABLE TO INTERCEPTION OR TO FALL INTO ENEMY HANDS. SIGNATURE: _____	ORIGINATOR'S INSTRUCTIONS DEGREE OF PRIORITY	TIME OF ORIGIN <i>10 30</i>
(BELOW THIS LINE FOR SIGNALS USE ONLY.)			T.H.I. <i>10 30</i>

SYSTEM IN	TIME IN	READER	SENDER	SYSTEM OUT	TIME OUT	READER	SENDER	SYSTEM OUT	TIME OUT	READER	SENDER
									<i>10 40</i>		<i>[Signature]</i>

T.O.R.

Army Form C.2128
(Page of 100)
Reprinted October, 1942.

MESSAGE FORM

Serial No. *2*

No. of Groups

OFFICE DATE STAMP

CR

**CALL
AND
INSERT
TIONS**

IN

OUT

(ABOVE THIS LINE FOR SIGNALS USE ONLY.)

TO

Col Coy

FROM

A52

Originator's Number

A52 U

Date

21/10/42

In Reply to Number

<i>sent books and papers of our prisoners</i>			
<i>statements may be covered with M. C. B. h</i>			
<i>papers if necessary wrapped and labelled</i>			
<i>and packed in wire meshing. Please</i>			
<i>notify interested personnel.</i>			

THIS MESSAGE MAY BE SENT AS WRITTEN
BY ANY MEANS: () WIRELESS
* (EXCEPT)
SIGNATURE
* ORIGINATOR MAY DELETE "EXCEPT" AND
INSERT "INCLUDING"

THIS MESSAGE MUST BE SENT IN CYPHER
IT LIABLE TO INTERCEPTION OR TO FALL
INTO ENEMY HANDS.
SIGNATURE

ORIGINATOR'S INSTRUCTIONS
DEGREE OF PRIORITY
(BELOW THIS LINE FOR SIGNALS USE ONLY.)

Time of origin
T.H.I.
T.O.R.

SYSTEM TIME IN	READER	SENDER	SYSTEM TIME OUT	READER	SENDER	SYSTEM TIME IN	READER	SENDER

MESSAGE FORM

Register No. 4

Call

Ser. No.

Priority

Transmission Instructions

ABOVE THIS LINE FOR SIGNALS USE ONLY

FROM
(A)

Originator

Date—Time of Origin

Office Date Stamp

21 1501

21 1130 i

For Action

TO

2/14 2/16 bus

(w) For Information (INFO.)

Message Instructions GR

ORIGINATOR'S No.

61 158 (C) Secret (C) password (C) Serial B 40
21 1800 i (C) ack.

This message may be sent AS WRITTEN
by any means { except }

Wireless

Signed

If liable to be intercepted or fall into
enemy hands, this message must be
sent IN CIPHER

Signed

Originator's Instructions
Degree of Priority

Time	System	Op
THI or TOR		
1220	P	V
Time Cleared		

Call

Ser. No.

Priority

Transmission Instructions

ABOVE THIS LINE FOR SIGNALS USE ONLY

FROM

(A)

Originator

21 Bde

Date—Time of Origin

2112001

Office Date Stamp

For Action

TO

(re) For Information (INFO.)

2/14 Bn

Message Instructions

GR

ORIGINATOR'S No.

61 159 (C) SECRET (C) Litref 80 to 2112001 (C) 2/14 Bn
 (C) NO change (C) 2/16 bn (C) 2111501 D Coy passed through
 717702 on route to 669701 (C) 2/27 NO change (C) 2/7 car
 regt (C) NO change (C) NEI GR NO Report all inf

This message may be sent **AS WRITTEN**
by any means { except

Wireless

If liable to be intercepted or fall into
enemy hands, this message must be
sent **IN CIPHER**

Signed

Originator's Instructions
Degree of Priority

Time	System	Op
THI or TOR 15001	F	RG
Time Cleared		

Signed

MESSAGE FORM

Register No. **6**

Call

Ser. No.

Priority

Transmission Instructions

ABOVE THIS LINE FOR SIGNALS USE ONLY

FROM

(A)

Originator

21 Bdo

Date—Time of Origin

2112101

Office Date Stamp

For Action

2/14

TO

(re) For Information (INFO.)

Message Instructions

GR

ORIGINATOR'S No.

QG479 restricted (C) WP opens TARA TIP
river 766 729, 213001 for jeep and trailers only (C)
all inf

This message may be sent **AS WRITTEN**
by any means { except }

Wireless

Signed

If liable to be intercepted or fall into
enemy hands, this message must be
sent **IN CIPHER**

Signed

Originator's Instructions
Degree of Priority

Time	System	Op
THI or TOR 1300	F	AR
Time Cleared		

MESSAGE FORM

Register No. 1

Call

Ser. No.

Priority

Transmission Instructions

ABOVE THIS LINE FOR SIGNALS USE ONLY

FROM
(A)

Originator

Date—Time of Origin

Office Date Stamp

2/14 ~~REST~~ INF BIN 41. 1245.

For Action

TO

FOR MILITARY SYDNEY

(w) For Information (INFO.)

Message Instructions **GR**

12

ORIGINATOR'S No.

Day. A14.

*RESTRICTED @ REF YOUR LETTER 5/NX 19808. DICK W.B. @
MEMBER NOT ON STRENGTH THIS UNIT.*

This message may be sent **AS WRITTEN**
by any means *except*

Wireless

If liable to be intercepted or fall into
enemy hands, this message must be
sent **IN CIPHER**

Signed

Originator's Instructions
Degree of Priority

Time	System	Op
THI or TOR	<i>F</i>	<i>AE</i>
Time Cleared	<i>1500 I</i>	

Signed *[Signature]*

Call

Ser. No.

Priority

Transmission Instructions

ABOVE THIS LINE FOR SIGNALS USE ONLY

Office Date Stamp

FROM

(A)

Originator

13 Pl

Date—Time of Origin

For Action

2/14 bn

TO

(w) For Information (INFO.)

by Nigeon

Message Instructions

GR

ORIGINATOR'S No.

I searched estimated from approx 686 766 gaps
BIV area for at least one cap apparently vacated
some days est three no sign of live gaps smelled
one dead one still following footprints very poor

This message may be sent **AS WRITTEN**
by any means { except

_____ }
Wireless

Signed

If liable to be intercepted or fall into
enemy hands, this message must be
sent **IN CIPHER**

Signed

Originator's Instructions
Degree of Priority

[Handwritten mark]

Time	System	Op
THI or TOR		
1600	P	Rt
Time Cleared		

MESSAGE FORM

Call

Ser. No.

Priority

Transmission Instructions

ABOVE THIS LINE FOR SIGNALS USE ONLY

FROM
(A)

Originator

Date—Time of Origin

Office Date Stamp

13 Pl.

For Action

TO

2/14 Bn

(re) For Information (INFO.)

(by pigeon)

Message Instructions **GR**

ORIGINATOR'S No.

I, have reached end of trolley ~~trolley~~ line and am moving along track reported by Lt BARNES no enemy sighted but tracks of rubber soled shoes over marks of yesterday's patrol @ est number of men NOT more than three @ present posn approx 690751 track running NORTH NORTH EAST branch track running EAST @ am investigating both.

This message may be sent **AS WRITTEN** by any means { except } Wireless

If liable to be intercepted or fall into enemy hands, this message must be sent **IN CIPHER**

Originator's Instructions
Degree of Priority

Signed

Signed

Time	System	Op
THI or TOR		
Time Cleared	F	R
1920.		

MESSAGE FORM

Call Ser. No. Priority Transmission Instructions

ABOVE THIS LINE FOR SIGNALS USE ONLY

FROM
(A) *13 Pl.* Originator Date—Time of Origin *2/13/40*

Office Date Stamp

TO *2/14 bn* For Action

Message Instructions **GR**

(u) For Information (INFO.)
by Nigean

ORIGINATOR'S No.

*reached estimated from approx 686 766 just JAP
BIV area for at least one Coy apparently vacated
some days est three no sign of live gaps smelled
one about one still following footprints very poor*

This message may be sent **AS WRITTEN**
by any means { except }
Wireless

If liable to be intercepted or fall into
enemy hands, this message must be
sent **IN CIPHER**

Originator's Instructions
Degree of Priority

Time	System	Op
THI or TOR <i>1600</i>	<i>P</i>	<i>Rx</i>
Time Cleared		

Signed

Signed

Signed

by any means
This message may be sent by

WIRELESS
except as written

Signed

sent IN CLEAR
enemy hands; this message must be
liable to be intercepted or fall into

Degrees of Priority
Originator's Instructions

Time Cleared		
1600		
THI or TOR		
Time	System	Op
		15x

ORIGINATOR'S USE

TO *Jap rep*

*N Be fwd coy 20 natives
Woman infm natives*

(a) For Information (I.V.F.O.)

For Action

Originator

ABOVE THIS LINE FOR SIGNALS USE ONLY

Date—Time of Origin
2/1/50

Message Instructions
GR

Office Date Stamp

Transmission Instructions

(Reg. 1500) (Adapted 8th Ed. 1943)
Army Form CS130 (Serial)

Call

Sec. No.

Priority

MESSAGE FORM

Register No.

MESSAGE FORM

Register No. 3

Call

Ser. No.

Priority

Transmission Instructions

ABOVE THIS LINE FOR SIGNALS USE ONLY

FROM

(A)

2/14 Inform

Originator

Date—Time of Origin

21 1425I

Office Date Stamp

For Action

TO

MILBASE Melbourne

(w) For Information (INFO.)

Message Instructions

GR

14

ORIGINATOR'S No.

H 764 restricted ref your AG 3946
of 13 Jul 0 vx 64489 IN MATHEWS E J J
present AWK of 13 APRSC approx
1 Jun 45

This message may be sent AS WRITTEN
by any means { except }

[Signature]

Wireless

Signed

If liable to be intercepted or fall into
enemy hands, this message must be
sent IN CIPHER

Signed

Originator's Instructions
Degree of Priority

21 1425I		
Time	System	Op
THI or TOR	F	RT
Time Cleared	1500	

MESSAGE FORM

Register No.

Call

Ser. No.

Priority

Transmission Instructions

ABOVE THIS LINE FOR SIGNALS USE ONLY

FROM

(A)

1340

Originator

Date—Time of Origin

2/15/40

Office Date Stamp

For Action

2/14/40

TO

(~~re~~) For Information (INFO.)

by pen

Message Instructions

GR

ORIGINATOR'S No.

40. patrol Lt KITSON followed in general NORTH posn for approx 2000 then approx 200 yds and SW 400 yds towards sound of arty bursts (A) at approx 1500 yds found defensive posns pits well dug at least one coy strength about 4 days old and appears to have been unoccupied for 2 days (A) posn of dead gap

This message may be sent **AS WRITTEN** by any means { except

..... }

Wireless

Signed

If liable to be intercepted or fall into enemy hands, this message must be sent **IN CIPHER**

Signed

Originator's Instructions
 Degree of Priority

Time	System	Op
THI or TOR		
Time Cleared		

MESSAGE FORM

Register No. 8

Call	Ser. No.	Priority	Transmission Instructions
------	----------	----------	---------------------------

ABOVE THIS LINE FOR SIGNALS USE ONLY

FROM (A)	Originator	Date—Time of Origin	Office Date Stamp
--------------------	------------	---------------------	-------------------

For Action

TO	(w) For Information (INFO.)	Message Instructions	GR
-----------	-----------------------------	----------------------	----

ORIGINATOR'S No.

30 patrol Cpl NPEH followed EAST track for 500 yds to end of track in BV area. est coy area positions half dug out and have been evacuated hurriedly NOT used for 2 day 50 bags of rice left behind followed branch track for about 100 yds to section from

This message may be sent AS WRITTEN by any means { except } Wireless	If liable to be intercepted or fall into enemy hands, this message must be sent IN CIPHER	Originator's Instructions Degree of Priority	Time	System	Op
			THI or TOR 1845	P.	RT.
Signed	Signed		Time Cleared		

MESSAGE FORM

Army Form (Large)
(Para of 100) (Adapted Ser. 1948)

McLaren

To 690774 1000⁺ from 76 feature.

followed Manning for 500⁺ & found tr at 71# 725

to ck June then in direction of siding used
by 4 or 5 Japs. (approx 1000⁺)

Good track ^{approx as wide as Dtr now pathad.} not overgrown

used as escape use 4 or 5 Japs. NOT
big parties

1 grave along track

Bw area 690774 Japs slept 2 days foxholes.
No contact

hit by track at
715720

712740. message tied with fresh leaves on track maps
Kitson ^{map ref on back of message at track pins.}
No side tracks investigated.

tram line follows ck. to
track

Bw area same size as at McLaren
good foxholes no bunkers
workhouses

2 days patrol.

Time Closed		Time of Day		System of		Originator's Instructions		If liable to be intercepted or fall into enemy hands, this message must be sent in cipher		This message may be sent as written by any means except Wireless		Signed	
						Degree of Priority		sent in cipher		Wireless		Signed	

MESSAGE FORM

Register No.

Transmission Instructions

Call

Ser. No.

Priority

ABOVE THIS LINE FOR SIGNALS USE ONLY

Office Date Stamp

FROM
(A)

Originator

Date—Time of Origin

13 pl

2115 00

For Action

2/14 bn

TO

(w) For Information (INFO.)

Message Instructions

GR

By Pigeon

ORIGINATOR'S No.

40 patrol Lt KITSON followed in general
NORTH posn for approx 2000 yds then approx 200
yds and SW 400 yds towards sound of arty
bursts @ approx 1800 yds found defensive
posns pits well dug at least one Coy stream-
gth about 4 days old and appears to have been
unoccupied for 2 days @ posn of dead jap

This message may be sent AS WRITTEN
by any means { except }

Wireless

If liable to be intercepted or fall into
enemy hands, this message must be
sent IN CIPHER

Signed

Originator's Instructions
Degree of Priority

Signed

Time	System	Op
THI or TOR		
Time Cleared		

MESSAGE FORM

Register No.

(Name) (Date) (Page) (Page)

Priority

No. of

Copies

WHOLE LINE TIME FOR SIGNALS USE ONLY

Office Date Stamp

FROM

(A)

Originator

1324

For Action

2/1/5

TO

(16) For Information (INFO)

Message Instructions

ORIGINATOR'S No.

Think
Originally
Bennett
Rear

[Faint, mostly illegible handwritten text in Cyrillic script, possibly containing a message or report.]

THIS MESSAGE MAY BE SENT BY AIR OR BY SEA

Priority

Priority

Degree of Priority
Instructions

Time of Day

Time of Day

Priority

1

3

1

1

2

1

MESSAGE FORM

Register No. 2

Call

Ser. No.

Priority

Transmission Instructions

ABOVE THIS LINE FOR SIGNALS USE ONLY

FROM

(A)

Originator

Date—Time of Origin

Office Date Stamp

For Action

TO

(i) For Information (INFO.)

Message Instructions **GR**

ORIGINATOR'S No.

*reported in previous message located buried
along side track*

This message may be sent **AS WRITTEN**
by any means { except

..... }

Wireless

Signed

If liable to be intercepted or fall into
enemy hands, this message must be
sent **IN CIPHER**

Signed

Originator's Instructions
Degree of Priority

Time	System	Op
THI or TOR 1840	P	RL
Time Cleared		

MESSAGE FORM

Register No. 14

Call	Ser. No.	Priority	Transmission Instructions
------	----------	----------	---------------------------

ABOVE THIS LINE FOR SIGNALS USE ONLY

FROM	Originator	Date—Time of Origin
(A)	21 Bde	21 1940i

Office Date Stamp

For Action

TO	(re) For Information (INFO.)
	2/14 Bn

Message Instructions **GR**

ORIGINATOR'S No. 60158 Secret (c) Inter-Bde Bndy
 21 Inf Bde now as follows (c) KLANDANAN
 BESHAR to track June 669 701 NO change (c)
 Thence full incl track June 669 701 - ACTOR -
 ACRE - point 650 710 - then north along
 65 grid (c) etc all informed

This message may be sent **AS WRITTEN**
 by any means { except } Wireless

If liable to be intercepted or fall into
 enemy hands, this message must be
 sent **IN CIPHER**

Originator's Instructions
 Degree of Priority

Signed

Signed

Time	System	Op
THI or TOR		
2245		
Time Cleared		

MESSAGE FORM

Register No. 3

Call	Ser. No.	Priority	Transmission Instructions
------	----------	----------	---------------------------

ABOVE THIS LINE FOR SIGNALS USE ONLY

FROM (A)	Originator <u>B.M.</u>	Date—Time of Origin <u>212000K.</u>
--------------------	---------------------------	--

Office Date Stamp

TO	For Action <u>A.B.C.D.</u>
-----------	-------------------------------

Message Instructions **GR**

(w) For Information (INFO.)

ORIGINATOR'S No. Q. 72 Requested 1st Coy 21C's to attend a conference at "Q" office by 0830K tomorrow 22 May 45.

This message may be sent **AS WRITTEN** by any means { except for radio } Wireless

If liable to be intercepted or fall into enemy hands, this message must be sent **IN CIPHER**

Originator's Instructions
Degree of Priority

Time	System	Op
THI or TOR <u>2000</u>		<u>SJR</u>
Time Cleared <u>2010</u>	<u>P</u>	

Signed

Signed

MESSAGE FORM

Register No. *15*

Call	Ser. No.	Priority	Transmission Instructions
------	----------	----------	---------------------------

ABOVE THIS LINE FOR SIGNALS USE ONLY

FROM (A) <i>2, Bde</i> Originator	Date—Time of Origin <i>21 2000i</i>	Office Date Stamp
--	--	-------------------

For Action TO <i>2/14 Bn</i> (a) For Information (INFO.)	Message Instructions GR
---	--------------------------------

ORIGINATOR'S No. *AG 2849* Restricted (C) *Church Parades*
22 July 45 (C) PD 220830 hrs 2/14 Rec centre
221000 2/10 Bn (C) RC 221000 hrs 2/14 Rec
centre 220830 hrs 2/10 Bn

This message may be sent AS WRITTEN by any means { <i>except</i> } { } Wireless Signed	If liable to be intercepted or fall into enemy hands, this message must be sent IN CIPHER Signed	Originator's Instructions Degree of Priority	<table border="1" style="width:100%; border-collapse: collapse;"> <tr> <td style="width:33%;">Time</td> <td style="width:33%;">System</td> <td style="width:33%;">Op.</td> </tr> <tr> <td>THI or TOR <i>2255</i></td> <td></td> <td><i>MP</i></td> </tr> <tr> <td>Time Cleared</td> <td></td> <td></td> </tr> </table>	Time	System	Op.	THI or TOR <i>2255</i>		<i>MP</i>	Time Cleared		
Time	System	Op.										
THI or TOR <i>2255</i>		<i>MP</i>										
Time Cleared												

MESSAGE FORM

Register No. 15

Call	Ser. No.	Priority	Transmission Instructions
------	----------	----------	---------------------------

ABOVE THIS LINE FOR SIGNALS USE ONLY

FROM (A)	Originator <u>2, Bde</u>	Date—Time of Origin <u>21 2000Z</u>	Office Date Stamp
--------------------	-----------------------------	--	-------------------

TO	For Action <u>2/14 Bn</u>		
-----------	------------------------------	--	--

	(re) For Information (INFO.)		Message Instructions GR
--	------------------------------	--	--------------------------------

ORIGINATOR'S No. AG 2849 Restricted (C) Church Parades
22 July 45 (C) PD 220830 hrs 2/14 Rec centre
221000 2/10 Bn (C) RC 221000 hrs 2/14 Rec
centre 220830 hrs 2/10 Bn

<p>This message may be sent AS WRITTEN by any means { <u>except</u> } Wireless</p> <p>Signed _____</p>	<p>If liable to be intercepted or fall into enemy hands, this message must be sent IN CIPHER</p> <p>Signed _____</p>	<p>Originator's Instructions Degree of Priority</p>	<table border="1" style="width:100%; border-collapse: collapse;"> <tr> <td style="text-align:center;">Time</td> <td style="text-align:center;">System</td> <td style="text-align:center;">Op</td> </tr> <tr> <td style="text-align:center;">THI or TOR</td> <td></td> <td style="text-align:center;"><u>112</u></td> </tr> <tr> <td style="text-align:center;">Time Cleared</td> <td></td> <td></td> </tr> </table>	Time	System	Op	THI or TOR		<u>112</u>	Time Cleared		
Time	System	Op										
THI or TOR		<u>112</u>										
Time Cleared												

MESSAGE FORM

Call	Ser. No.	Priority	Transmission Instructions
------	----------	----------	---------------------------

ABOVE THIS LINE FOR SIGNALS USE ONLY

FROM (A)	Originator <u>21 Bde</u>	Date—Time of Origin <u>21 2045 i</u>	Office Date Stamp
--------------------	-----------------------------	---	-------------------

For Action

TO	(w) For Information (INFO.) <u>2/14 Bn</u>	Message Instructions GR
-----------	---	--------------------------------

ORIGINATOR'S No.

Gin 63 Secret (C) Sitrep 82 to 212030 i (C)
Bde HQ NO change (C) 2/14 Bn (C) Patrol from
D coy through HDULT (C) Followed reported
track to 690771 (C) BIV area for approx
200 at 690771 occupied within past
48 hrs (C) Only one branch track
SW from 717717 (C) Reported track 6 feet
wide overgrown but for foot-pad in
centre (C) Used by small parties only
(C) Patrols along timber mill train line
to 688767 no contact (C) Dispositions
no change (C) 2/16 Bn (C) B coy occupied
old enemy posn 653732 (C) Local patrols
contacted enemy strength unknown 644736
own cas 1 wounded enemy cas unknown
(C) 21 1700 i patrol B coy left to contact
enemy 644736 No reports (C) 21 1600 i
C coy relieved at SEPINGGANG by B coy
2/1 MG Bn (C) C coy now 750666 (C)
D coy 664711 (C)

<p>This message may be sent AS WRITTEN by any means { except } Wireless</p>	<p>If liable to be intercepted or fall into enemy hands, this message must be sent IN CIPHER</p>	<p>Originator's Instructions Degree of Priority</p>	<table border="1" style="width:100%; border-collapse: collapse;"> <tr> <td style="text-align: center;">Time</td> <td style="text-align: center;">System</td> <td style="text-align: center;">Op</td> </tr> <tr> <td style="text-align: center;">THI or TOR</td> <td></td> <td style="text-align: center;"><u>[Signature]</u></td> </tr> <tr> <td style="text-align: center;">Time Cleared</td> <td></td> <td></td> </tr> </table>	Time	System	Op	THI or TOR		<u>[Signature]</u>	Time Cleared		
Time	System	Op										
THI or TOR		<u>[Signature]</u>										
Time Cleared												
Signed	Signed											

MESSAGE FORM

Call	Ser. No.	Priority	Transmission Instructions
------	----------	----------	---------------------------

ABOVE THIS LINE FOR SIGNALS USE ONLY

FROM (A)	Originator	Date—Time of Origin	Office Date Stamp
For Action			
TO	(w) For Information (INFO.)		Message Instructions GR

ORIGINATOR'S No.

2/27 Bn NO change (C) 2/7 Cav Regt (C)
 All patrols in no mt seen (C) NEI pl (C)
 Patrol to SAMBODSA to BAROK thence
 4 miles north along coast to SAGAGO (C)
 Native report 17 armed Japs living off
 land 10 miles north SAGAGO (C) 2 Native
 women entered SAMBODSA 210600i state
 Japs freed them at E PAGAT 201600i (C)
 100 Japs then at G PAGAT said those
 were moving south (C) Pl now at 801875
 All Informed

This message may be sent AS WRITTEN by any means { except } { } Wireless	If liable to be intercepted or fall into enemy hands, this message must be sent IN CIPHER	Originator's Instructions Degree of Priority	<table border="1" style="width: 100%; border-collapse: collapse;"> <tr> <td style="text-align: center;">Time</td> <td style="text-align: center;">System</td> <td style="text-align: center;">Op</td> </tr> <tr> <td style="text-align: center;">THI or TOR</td> <td></td> <td></td> </tr> <tr> <td style="text-align: center;">2230</td> <td></td> <td></td> </tr> <tr> <td style="text-align: center;">Time Cleared</td> <td></td> <td></td> </tr> </table>	Time	System	Op	THI or TOR			2230			Time Cleared		
Time	System	Op													
THI or TOR															
2230															
Time Cleared															
Signed	Signed														

To be passed at Reveille
MESSAGE FORM

Register No. 5

Call

Ser. No.

Priority

Transmission Instructions

ABOVE THIS LINE FOR SIGNALS USE ONLY

FROM

Originator

Date—Time of Origin

Office Date Stamp

(A)

2/14 INF Bn

212100 I

For Action

TO

A B C D coy

(r) For Information (INFO.)

Message Instructions

GR

OC HQ coy

ORIGINATOR'S No.

A172 RESTRICTED @ Coy 2IC from

each A B C D coys to RV Bn HQ

Tomorrow 220830 I and report to

MAT CHRISTOPHERSEN @ purpose to to recce

coy areas in 2/27 Bn area for respective

coys @ A coy to BANGSAL remainder coys to

LAMAROE area.

This message may be sent **AS WRITTEN**
by any means { except

Wireless

Signed

Hain
Capt

If liable to be intercepted or fall into
enemy hands, this message must be
sent **IN CIPHER**

Signed

Originator's Instructions
Degree of Priority

Time	System	Op
TMI or TOR 2915		
Time Cleared		

MESSAGE FORM

Register No. 3

Call	Ser. No.	Priority	Transmission Instructions
		O.P.	

ABOVE THIS LINE FOR SIGNALS USE ONLY

FROM (A)	Originator	Date—Time of Origin	Office Date Stamp
	21 Bde	21 1005 I	
For Action			①
TO	(w) For Information (INFO.)	Message Instructions	
2/14 2/16 2/27 Bns.			68

ORIGINATOR'S No.

GI 1570 Secret @ Sitrep 79 to 20100010
 2/14 Bn @ 210800 I - 1 PL patrol D Coy Timber
 Mill along tram line to 694726 along track
 to 674743 to 664734 and return @ 210800 I
 1 PL patrol D Coy to junction 713707 along
 track over ADULT to reported TR to Trig 55
 thence along reported track towards MILFORD
 HIGHWAY @ 2/27 Bn no changes 2/7 Car Regt @
 Local patrolling throughout area. all Inf.

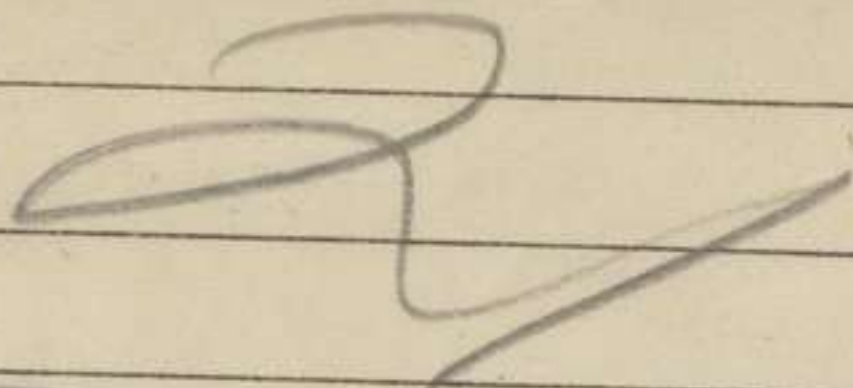

This message may be sent AS WRITTEN by any means { except } Wireless	If liable to be intercepted or fall into enemy hands, this message must be sent IN CIPHER	Originator's Instructions Degree of Priority	20 1005 I		
			Time	System	Op
Signed	Signed		THI or TOR		
			1120	P	W.L.G.
			Time Cleared		
			1125	0	

MESSAGE FORM

Register No. **13**

Call

Ser. No.

Priority

Transmission Instructions

ABOVE THIS LINE FOR SIGNALS USE ONLY

FROM

Originator

Date—Time of Origin

Office Date Stamp

(A)

FORNITARY SYDNEY

201225K

28

For Action

TO

2/14 Bm.

(re) For Information (INFO.)

Message Instructions

GR

ORIGINATOR'S No.

PY. 9/4/47 RESTARTED 0 Ref your PAY B.L
NX 124014 WHEELMAN A.P. still awaiting
paybook advise

This message may be sent **AS WRITTEN**
by any means { except

..... }

Wireless

Signed

If liable to be intercepted or fall into
enemy hands, this message must be
sent **IN CIPHER**

Signed

Originator's Instructions
Degree of Priority

201225K		
Time	System	Op
THI or TOR		
221125 P	P	W
Time Cleared		

MESSAGE FORM

Register No. 2

Call	Ser. No.	Priority	Transmission Instructions
------	----------	----------	---------------------------

ABOVE THIS LINE FOR SIGNALS USE ONLY

FROM	Originator	Date—Time of Origin
(A)	2/14 inf bn	201440 K

Office Date Stamp

TO	For Action
	All coys QM IO

(w) For Information (INFO.)

Message Instructions **GR**

~~CO Bn 21C asst Adjt Pade RSM~~

ORIGINATOR'S No. G/31 restricted lectures and demonstrations on booby traps will be given to coys vicinity unit 30 yd range at following times

○ B coy 210900 K to 211000 K
 ○ C coy 211030 K to 211130 K
 ○ D coy 211330 K to 211430 K
 ○ A coy and priv pl 211500 K to 211600 K

This message may be sent **AS WRITTEN** by any means { except }

If liable to be intercepted or fall into enemy hands, this message must be sent **IN CIPHER**

Originator's Instructions
Degree of Priority

Time	System	Op
THI or TOR 1440	0	1/6
Time Cleared	1447	1/6

Signed *Dair Capt* Wireless

Signed

MESSAGE FORM

Transmission Instructions

Register No. 2

(Number) 4145 (Date of Issue) 1943

Priority

Sec. No.

Call

ABOVE THIS LINE FOR SIGNALS USE ONLY

Office Date Stamp

Date—Time of Origin

21 OCT 1943

FROM

(A)

Originator

via 41/8

For Action

OT MA 41/8

TO

(or) For Information (INFO.)

Message Instructions **CR**

ORIGINATOR'S NO.

Handwritten message content in Cyrillic script, including a large '1' and various alphanumeric characters.

Degree of Priority
Originator's Instructions

If unable to be interpreted or full info
cannot be obtained, this message must be
sent IN CLEAR

This message may be sent AS plaintext
except where indicated otherwise

Time

LMI or LOK

Of

Signal

Signal

W. J. ...

except

where indicated otherwise

Time Cleared	
LMI or LOK	

MESSAGE FORM

Register No. 3

Call

Ser. No.

Priority

Transmission Instructions

ABOVE THIS LINE FOR SIGNALS USE ONLY

FROM

Originator

Date—Time of Origin

Office Date Stamp

(A)

2/14 Aust Inf Bn.

20/5/45

For Action

TO

FOR MILITARY MELBOURNE.

(w) For Information (INFO.)

Message Instructions **GR**

ORIGINATOR'S No.

Day 104 RESTRICTED. VX 518 66 PARKER C.

*ABLEA 11 January 45. Member declared
illigal absent 31 January 45. Refs
that officer memo No. dated 18 February 45.*

This message may be sent **AS WRITTEN**
by any means { except }

[Signature] Wireless

Signed

If liable to be intercepted or fall into
enemy hands, this message must be
sent **IN CIPHER**

Signed

Originator's Instructions
Degree of Priority

Time	System	Op
THI or TOR <i>1520</i>	<i>0</i>	<i>16</i>
Time Cleared <i>1521</i>	<i>P</i>	<i>16</i>

MESSAGE FORM

Call Ser. No. Priority Transmission Instructions

ABOVE THIS LINE FOR SIGNALS USE ONLY

FROM
(A) *2/14 inf bn* Originator Date—Time of Origin *201850K*

Office Date Stamp

TO *A B C H Q coys*
(w) For Information (INFO.) For Action

Message Instructions **GR**

ORIGINATOR'S No. *G/132 restricted* The following weapons are required from coys for the Arty of B H Q personnel for a period of 5 days. H B C coys will each supply one V rifle and discharger cap. one 2" Mtr and one Pita. H Q coy will supply three Brens complete with chests. These weapons to be

This message may be sent AS WRITTEN by any means { except } Wireless

If liable to be intercepted or fall into enemy hands, this message must be sent IN CIPHER

Originator's Instructions Degree of Priority

Time	System	Op
THI or TOR		
Time Cleared		

Signed

Signed

MESSAGE FORM

Call	Ser. No.	Priority	Transmission Instructions
------	----------	----------	---------------------------

ABOVE THIS LINE FOR SIGNALS USE ONLY

FROM (A)	Originator <i>13 Plw.</i>	Date—Time of Origin <i>2/15/10 I</i>	Office Date Stamp
--------------------	------------------------------	---	-------------------

For Action

TO	<i>2/14 Plw.</i> (w) For Information (INFO.) <i>(by hand)</i>	Message Instructions	GR
-----------	---	----------------------	-----------

ORIGINATOR'S No.

30 patrol CPL NDEL followed EAST track for 500 yds to end of track and BIV area. 1st coy area positions half dug appeared to have been evacuated hurriedly NOT used for 2 day 50 bags of rice left behind followed trench track for about 45 min. All led to section from

This message may be sent AS WRITTEN by any means { except } Wireless	If liable to be intercepted or fall into enemy hands, this message must be sent IN CIPHER	Originator's Instructions Degree of Priority	<table border="1" style="width: 100%; border-collapse: collapse;"> <tr> <td style="font-size: 0.8em;">Time</td> <td style="font-size: 0.8em;">System</td> <td style="font-size: 0.8em;">Op</td> </tr> <tr> <td style="font-size: 0.8em;">THI or TOR</td> <td style="text-align: center; font-size: 1.5em;">P</td> <td style="text-align: center; font-size: 1.5em;">R.L.</td> </tr> <tr> <td style="font-size: 0.8em;">Time Cleared</td> <td></td> <td></td> </tr> </table>	Time	System	Op	THI or TOR	P	R.L.	Time Cleared		
Time	System	Op										
THI or TOR	P	R.L.										
Time Cleared												
Signed	Signed											

MESSAGE FORM

Call	Ser. No.	Priority OP	Transmission Instructions
------	----------	-----------------------	---------------------------

ABOVE THIS LINE FOR SIGNALS USE ONLY

FROM (A)	Originator 21 Bde	Date—Time of Origin 211609	Office Date Stamp
For Action			
TO	(w) For Information (INFO.) 2/14 Bn	Message Instructions GR	

ORIGINATOR'S No.

61 160 (C) Secret (C) sitrep 81 to 2116001 (C) 2/14 Bn (C)
 2111551 13 pl reached 690751 after clearing train line
 NORTH of timber mill (C) tracks of 3 japs seen (C)
 2/16 Bn (C) 2113551 one platoon B Coy occupying
 feature 66 3724 where enemy was contacted 20 July (C)
 NO contact (C) B Coy and D Coy 661711 (C) 10 pl 11 pl
 patrolling NORTH and EAST of feature 66 3724 (C)
 2/27 Bn NO change (C) 2/7 Cav regt NO change (C)
 NE1 pl NO report all inf

This message may be sent AS WRITTEN by any means { except } Wireless	If liable to be intercepted or fall into enemy hands, this message must be sent IN CIPHER	Originator's Instructions Degree of Priority	<table border="1" style="width:100%; border-collapse: collapse;"> <tr> <td style="text-align:center;">Time</td> <td style="text-align:center;">System</td> <td style="text-align:center;">Op</td> </tr> <tr> <td style="text-align:center;">THI or TOR 16451</td> <td style="text-align:center;">P</td> <td style="text-align:center;">RL</td> </tr> <tr> <td style="text-align:center;">Time Cleared</td> <td></td> <td></td> </tr> </table>	Time	System	Op	THI or TOR 16451	P	RL	Time Cleared		
Time	System	Op										
THI or TOR 16451	P	RL										
Time Cleared												
Signed	Signed											

MESSAGE FORM

Register No. 13

Call	Ser. No.	Priority	Transmission Instructions
------	----------	----------	---------------------------

ABOVE THIS LINE FOR SIGNALS USE ONLY

FROM (A)	Originator <u>2/16 Bn</u>	Date—Time of Origin <u>21 1830i</u>	Office Date Stamp
--------------------	------------------------------	--	-------------------

For Action

TO	(w) For Information (INFO.) <u>2/14 Bn</u>	Message Instructions GR
-----------	---	--------------------------------

ORIGINATOR'S No.

i 2 Secret (C) Sitrep 40 to 211830i
 (C) A coy NO change (C) B coy 0730 moved to 676709 arrived 1100 (C) 211230 10 Pl occupied area 664722 (C) 1330 (C) 12 Pl moved to 664722 (C) Fighting patrol number 7 moved out at 1430 (C) Task to contact enemy (C) Route from 653730 along river to 654735 then to Grid 75 then west to Grid 65 returned south to 653732 (C) Enemy contacted 644736 patrol opened fire enemy cas unknown (C) Own cas 1 Officer wounded (C) Enemy strength unknown (C) 211430i Recce patrol No 8 to contact 2/14 Bn patrol route from 653732 east to TEPO creek and river June 668720 (C) 1430 standing patrol est at 668720 (C) 1710 Contacted 20 Natives (C) Natives evacuated to Bde through D coy 2/14 Bn (C) 1700 patrol from B coy ordered to contact enemy area 644736 (C) No reports (C) D coy and Force HQ moved to 667711 (C) B coy less det

This message may be sent AS WRITTEN by any means } except } Wireless	If liable to be intercepted or fall into enemy hands, this message must be sent IN CIPHER	Originator's Instructions Degree of Priority	<table border="1" style="width:100%; border-collapse: collapse;"> <tr> <td style="width:33%;">Time</td> <td style="width:33%;">System</td> <td style="width:33%;">Op</td> </tr> <tr> <td>THI or TOR</td> <td></td> <td></td> </tr> <tr> <td><u>27-38</u></td> <td></td> <td></td> </tr> <tr> <td>Time Cleared</td> <td></td> <td></td> </tr> </table>	Time	System	Op	THI or TOR			<u>27-38</u>			Time Cleared		
Time	System	Op													
THI or TOR															
<u>27-38</u>															
Time Cleared															
Signed	Signed														

MESSAGE FORM

Call	Ser. No.	Priority	Transmission Instructions
------	----------	----------	---------------------------

ABOVE THIS LINE FOR SIGNALS USE ONLY

FROM (A) <i>Originator</i>	<i>Date—Time of Origin</i>	<i>Office Date Stamp</i>
<i>For Action</i>		
TO <i>(w) For Information (INFO.)</i>	<i>Message Instructions</i> GR	

ORIGINATOR'S No.

at 653732 (C) 10 and 12 Pk at 643732 (C)
 C Coy returned to bivouac area (C) This HQ
 No change.

<i>This message may be sent AS WRITTEN by any means</i> { <i>except</i> } _____ } <i>Wireless</i>	<i>If liable to be intercepted or fall into enemy hands, this message must be sent IN CIPHER</i>	<i>Originator's Instructions</i> <i>Degree of Priority</i>	<table border="1" style="width:100%; border-collapse: collapse;"> <tr> <td style="text-align:center;"><i>Time</i></td> <td style="text-align:center;"><i>System</i></td> <td style="text-align:center;"><i>Op</i></td> </tr> <tr> <td style="text-align:center;">THI or TOR</td> <td></td> <td style="text-align:center;">YPR</td> </tr> <tr> <td colspan="3" style="text-align:center;"><i>Time Cleared</i></td> </tr> </table>	<i>Time</i>	<i>System</i>	<i>Op</i>	THI or TOR		YPR	<i>Time Cleared</i>		
<i>Time</i>	<i>System</i>	<i>Op</i>										
THI or TOR		YPR										
<i>Time Cleared</i>												
<i>Signed</i>	<i>Signed</i>											

MESSAGE FORM

Register No. *10*

Call

Ser. No.

Priority

Transmission Instructions

ABOVE THIS LINE FOR SIGNALS USE ONLY

FROM

Originator

Date—Time of Origin

Office Date Stamp

(A)

2/14 INF BN

27 2000 I

TO

For Action

A B C D HQ Coys QM TORAP

(w) For Information (INFO.)

Message Instructions

GR

ORIGINATOR'S No.

A195 RESTRICTED @ DANGER WARNING @

*2/5 fd rept will fire calibration series
seawards daily between 0700 hrs and 1200
hrs from incl 28 jul 15-4 and @ gun from
741658 @ danger zone area between grid
bearing 60 degrees and 80 degrees from
gun from 15 distance 2000 yds*

This message may be sent **AS WRITTEN**
by any means { except

..... }

Wireless

Signed

If liable to be intercepted or fall into
enemy hands, this message must be
sent **IN CIPHER**

Signed

Originator's Instructions
Degree of Priority

Time	System	Op
THI or TOR <i>2012</i>	<i>P</i>	
Time Cleared		

MESSAGE FORM

Register No. 1070

Call

Ser. No.

Priority

Transmission Instructions

ABOVE THIS LINE FOR SIGNALS USE ONLY

FROM
(A)

Originator

Date—Time of Origin

Office Date Stamp

For Action

TO

(w) For Information (INFO.)

Message Instructions **GR**

ORIGINATOR'S No.

maximum height of trajectory 7000 feet @ all fishing parties and personnel proceeding up the coast to be warned of danger

This message may be sent AS WRITTEN by any means { except

[Signature]
Wireless

Signed

If liable to be intercepted or fall into enemy hands, this message must be sent IN CIPHER

Signed

Originator's Instructions
Degree of Priority

Time	System	Op
THI or TOR 2012		<i>[Signature]</i>
Time Cleared 2030		

26 - 27 July

MESSAGE FORM

Register No. 2

Call	Ser. No.	Priority	Transmission Instructions
		OP	

ABOVE THIS LINE FOR SIGNALS USE ONLY

FROM (A)	Originator	Date—Time of Origin
	21 Bde	2607051

Office Date Stamp

TO	For Action
	7 dco

Message Instructions **GR**

(re) For Information (INFO.)
18 bde 25 bde 2/14 bn 2/16 bn 2/27 bn 2/3 Cav 27m

ORIGINATOR'S No. G1 1890 Secret © Setrep 99 to 2607001 © night
SIT NOR

This message may be sent AS WRITTEN by any means { except } } Wireless Signed	If liable to be intercepted or fall into enemy hands, this message must be sent IN CIPHER Signed	Originator's Instructions Degree of Priority	Time	System	Op
			THI or TOR		
			07301	P	RR
			Time Cleared		

MESSAGE FORM

Register No. 1

Call

Ser. No.

Priority

Transmission Instructions

ABOVE THIS LINE FOR SIGNALS USE ONLY

FROM

(A)

2/14 Aust Inf Bn

Originator

Date—Time of Origin

26 0933

Office Date Stamp

For Action

TO

FOR MILITARY SYDNEY

(i) For Information (INFO.)

Message Instructions **GR**

12

ORIGINATOR'S No.

PAY IS RESTRICTED Ref Pay 61605

connect number & name: NX 46 1599 SMO.

G.K.

This message may be sent **AS WRITTEN**
by any means { except

..... } Wireless

Signed

[Signature]

If liable to be intercepted or fall into
enemy hands, this message must be
sent **IN CIPHER**

Signed

Originator's Instructions
Degree of Priority

Time	System	Op
THI or TOR		
<i>0935.</i>	<i>L</i>	<i>RA</i>
Time Cleared		

MESSAGE FORM

Register No. 2

Call

Ser. No.

Priority

Transmission Instructions

ABOVE THIS LINE FOR SIGNALS USE ONLY

FROM

Originator

Date—Time of Origin

Office Date Stamp

(A)

2/14 INF BN

26 0930Z

For Action

TO

ALL COYS QM TO

(w) For Information (INFO.)

Message Instructions

GR

BC

ORIGINATOR'S No.

7184 RESTRICTED

all belly tanks other than those already mounted will be ~~repacked~~ banded in to the transport officer by 26 1200Z

This message may be sent AS WRITTEN by any means { except

Wireless

If liable to be intercepted or fall into enemy hands, this message must be sent IN CIPHER

Originator's Instructions Degree of Priority

Signed

[Handwritten signature]

Signed

Time	System	Op
THI or TOR	P	RL
0935		
Time Cleared		

MESSAGE FORM

Register No. 3

Call

Ser. No.

Priority

Transmission Instructions

ABOVE THIS LINE FOR SIGNALS USE ONLY

FROM
(A)

214

Originator

~~214~~ Inf Bn

Date-Time of Origin

26/0011

Office Date Stamp

TO

DISTREC

For Action

NEW GUINEA

(w) For Information (INFO.)

Message Instructions

GR

ORIGINATOR'S No.

H770 Restricted

date K. I. A of NGX 391 Lt TUCKEY PA late
NG Inf Bn

This message may be sent AS WRITTEN
by any means { except } Wireless

Signed

If liable to be intercepted or fall into
enemy hands, this message must be
sent IN CIPHER

Signed

Originator's Instructions
Degree of Priority

Time	System	Op
THI or TOR <u>1005</u>	<u>P</u>	<u>RR</u>
Time Cleared		

MESSAGE FORM

Register No. 3

Call	Ser. No.	Priority	Transmission Instructions
------	----------	----------	---------------------------

ABOVE THIS LINE FOR SIGNALS USE ONLY

FROM (A)	Originator 21 INF Bde	Date—Time of Origin 261015 I
For Action		

Office Date Stamp

TO	all units (w) For Information (INFO.)
-----------	--

Message Instructions **GR**

ORIGINATOR'S No.

QG 491 restricted. Owing to security of
coral rock the coral rock in MANGBAR
air field will be reserved for engineers task. O
Units will NOT remove coral rock from this area

This message may be sent **AS WRITTEN**
by any means { except } Wireless
Signed

If liable to be intercepted or fall into
enemy hands, this message must be
sent **IN CIPHER**
Signed

Originator's Instructions
Degree of Priority

Time	System	Op
THI or TOR 1110	R.	JK
Time Cleared		

MESSAGE FORM

Register No. 4.

Call	Ser. No.	Priority	Transmission Instructions
------	----------	----------	---------------------------

ABOVE THIS LINE FOR SIGNALS USE ONLY

FROM
(A) 2/14 INF Bn

Originator

Date—Time of Origin
26/025 I

Office Date Stamp

TO
A B C D HQ Coy

For Action

(w) For Information (INFO.)

Message Instructions **GR**

ORIGINATOR'S No.

A185 RESTRICTED @ One vacancy exists
~~Application required from personnel desiring~~
in 2/6 2d ambulance
to transfer to return by 261300 I @ Nil
return, note be submitted where applicable

This message may be sent **AS WRITTEN**
by any means except AS WRITTEN
Wireless

Signed

If liable to be intercepted or fall into
enemy hands, this message must be
sent **IN CIPHER**

Signed

Originator's Instructions
Degree of Priority

Time	System	Op
THI or TOR <u>1030</u>	<u>P</u>	<u>RLG</u>
Time Cleared		

MESSAGE FORM

Register No. *F*

Call	Ser. No.	Priority	Transmission Instructions
------	----------	----------	---------------------------

ABOVE THIS LINE FOR SIGNALS USE ONLY

FROM (A) <i>2/14 INF Bn</i>	Originator	Date—Time of Origin <i>2612001</i>
---------------------------------------	------------	---------------------------------------

Office Date Stamp

TO <i>ALL Coys G.M. TO</i>	For Action
--------------------------------------	------------

Message Instructions **GR**

(w) For Information (INFO.)

ORIGINATOR'S No. *7186* RESTRICTED @ owing to scarcity of coral rock. The coral rock on MARGGAA air field will be reserved for engineering tasks @ coral rock MUST NOT be removed from this area.

This message may be sent AS WRITTEN by any means { except } Wireless
 Signed *[Signature]*

If liable to be intercepted or fall into enemy hands, this message must be sent IN CIPHER
 Signed

Originator's Instructions
Degree of Priority

Time	System	Op
THI or TOR <i>1200</i>	<i>[initials]</i>	<i>[initials]</i>
Time Cleared		

MESSAGE FORM

Register No. **6**

Call

Ser. No.

Priority

Transmission Instructions

ABOVE THIS LINE FOR SIGNALS USE ONLY

FROM

Originator

Date—Time of Origin

Office Date Stamp

(A)

2/14 INF BN

26 1205 I

For Action

TO

ALL Coys

(w) For Information (INFO.)

Message Instructions **GR**

ORIGINATOR'S No.

A187 RESTRICTED (C) as from 26/1800 I

unit orderly officers will mount for a
24 hrs tour of duty and will sleep
at bn HQ (C) orderly officers will arrange
for early evening meal and lunch and
for late breakfast

This message may be sent AS WRITTEN
by any means { except } Wireless

If liable to be intercepted or fall into
enemy hands, this message must be
sent IN CIPHER

Originator's Instructions
Degree of Priority

Time	System	Op
THI or TOR		
1207	P.	L.
Time Cleared		

Signed

[Handwritten Signature]

Signed

MESSAGE FORM

Register No. 7

Call

Ser. No.

Priority

Transmission Instructions

ABOVE THIS LINE FOR SIGNALS USE ONLY

FROM

(A)

2/14

Originator

INF BN

Date—Time of Origin

261500I

Office Date Stamp

For Action

TO

MIL BASE

SYDNEY

(re) For Information (INFO.)

Message Instructions

GR

31

ORIGINATOR'S No.

A188

RESTRICTED

application Compassionate

release NX 141954 PTE MANN'S TWC on

grounds wife's desertion and two children

to case for home address 22 PRESTON

ST TARREE NSW your investigation

and recommendation urgently required

This message may be sent AS WRITTEN by any means

except

Wireless

Signed

If liable to be intercepted or fall into enemy hands, this message must be sent IN CIPHER

Signed

Originator's Instructions
Degree of Priority

Time

System

Op

THI or TOR

1531

L

RZ

Time Cleared

MESSAGE FORM

Register No. 8

Call	Ser. No.	Priority	Transmission Instructions
------	----------	----------	---------------------------

ABOVE THIS LINE FOR SIGNALS USE ONLY

FROM (A)	Originator <u>2/14 INF BN</u>	Date—Time of Origin <u>261610I</u>
--------------------	----------------------------------	---------------------------------------

Office Date Stamp

TO	For Action <u>ALL Coys</u>	Message Instructions <u>GR</u>
	(w) For Information (INFO.)	

ORIGINATOR'S No.

A 189 RESTRICTED @ our A 189 of 260930I ref belly tanks @ instruction contained therein has NOT been complied with @ Coy Comds will render a certificate to 2 up by 270900I to the effect that there are NO belly tanks in their Coy area

This message may be sent AS WRITTEN by any means { except

Handwritten Signature
 { } Wireless

Signed

If liable to be intercepted or fall into enemy hands, this message must be sent IN CIPHER

Signed

Originator's Instructions
 Degree of Priority

Time	System	Op
THI or TOR <u>1615</u>	<u>0</u>	<u>SB</u>
Time Cleared <u>1620</u>	<u>P</u>	<u>SB</u>

MESSAGE FORM

Call

Ser. No.

Priority

Transmission Instructions

ABOVE THIS LINE FOR SIGNALS USE ONLY

FROM

(A)

21 AVST Inf Bde

Originator

For Action

Date—Time of Origin

262020

Office Date Stamp

TO

21 AVST Inf Bde

(w) For Information (INFO.)

Message Instructions

GR

ORIGINATOR'S No.

301096 Restricted 0 Ref over 2, 1000 of 25

*0 Add to items on wireless OP reports of 25
of date (G) 12 AE assault desert patterns wireless
17 CH. all confirmed*

This message may be sent **AS WRITTEN**
by any means { except

Wireless

Signed

If liable to be intercepted or fall into
enemy hands, this message must be
sent **IN CIPHER**

Signed

Originator's Instructions
Degree of Priority

Time	System	Op
THI or TOR <i>2120</i>	<i>P</i>	<i>JB</i>
Time Cleared		

Call	Ser. No.	Priority	Transmission Instructions
------	----------	----------	---------------------------

ABOVE THIS LINE FOR SIGNALS USE ONLY

FROM (A)	Originator	Date—Time of Origin	Office Date Stamp
	21 <i>Quintessence</i> <i>Bde</i>	26 2020	
	For Action		
TO	(w) For Information (INFO.)	Message Instructions	GR
	2/14 B.	148	

ORIGINATOR'S No.

Guy's Secret & Petrol into 269301 @
HQ 21 must improve NO change @ 2/14 B. NO change
2 apr NO change @ 2/14 B. Petrol used 269301 @
462751 to 462745 to 413732 to 462735 NO move
out removed no sign of reported BIVOUAC 761
720 Standing patrol timberline area no move
seen @ 2nd Lt from timberline to 462732
269301 impractical @ Petrol over 4000 to find
track leading east to 462732 from 462735
@ Patrol was started by 2000 could not proceed
beyond 462732 @ Engineers clearing 462732 @
at that point @ Petrol to try 5500 @ 462732 no
movement seen @ 2/3 saw Squadren now concern
hearing 698 6230 @ 2/3 @ Petrol to 462732
NO movement seen but one dead of 462732
patrol return 269301 @ Petrol along 462732 not
breached NORTH at 867883 followed track for
two hrs find tracks of 12 men in tobacco native
garden for indefinite return @ 462732 to 462732 all
informed

This message may be sent AS WRITTEN by any means { except } Wireless	If liable to be intercepted or fall into enemy hands, this message must be sent IN CIPHER	Originator's Instructions Degree of Priority	Time	System	Op
			THI or TOR 2115	P	55
Signed	Signed		Time Cleared 2120	0	2

MESSAGE FORM

Register No. 9

Call

Ser. No.

Priority

Transmission Instructions

ABOVE THIS LINE FOR SIGNALS USE ONLY

FROM
(A)

Originator

Date—Time of Origin

Office Date Stamp

2/14 INF BN

262020

For Action

TO

A B C D HQ Coys QM TO

(w) For Information (INFO.)

Message Instructions **GR**

ORIGINATOR'S No.

A 190 RESTRICTED @ Conference of all
Officers will be held in Officers mess
at 270830

This message may be sent **AS WRITTEN**
by any means { except

[Signature]
Wireless

Signed

If liable to be intercepted or fall into
enemy hands, this message must be
sent **IN CIPHER**

Signed

Originator's Instructions
Degree of Priority

Time	System	Op
THI or TOR		
2015	0	BB
Time Cleared		
2020	P	BB

MESSAGE FORM

Register No. 10

Call

Ser. No.

Priority

Transmission Instructions

ABOVE THIS LINE FOR SIGNALS USE ONLY

FROM

(A)

2/104 2/Bw

Originator

Date—Time of Origin

26 2130I

Office Date Stamp

For Action

TO

21 2/Bw

(w) For Information (INFO.)

Message Instructions

GR

ORIGINATOR'S No.

H 771 Restricted @ your GO 1096 ACK

This message may be sent **AS WRITTEN** by any means

except

Wireless

If liable to be intercepted or fall into enemy hands, this message must be sent **IN CIPHER**

Signed

Originator's Instructions
Degree of Priority

Signed

[Handwritten signature]

Time	System	Op
THI or TOR 2125	0	<i>[Signature]</i>
Time Cleared 2130	P	<i>[Signature]</i>

MESSAGE FORM

Call	Ser. No.	Priority	Transmission Instructions
------	----------	----------	---------------------------

ABOVE THIS LINE FOR SIGNALS USE ONLY

FROM	Originator	Date—Time of Origin
(A)	2/33 Wf Bm	27 09 05 I

Office Date Stamp

TO	For Action	Message Instructions
2/14 Wf Bm	(w) For Information (INFO.)	GR

ORIGINATOR'S No. AS 196 Restlet @ Pay book of Cpl Price A. B.
found this area @ Address of unknown

This message may be sent **AS WRITTEN**
by any means { except }
{ } Wireless

If liable to be intercepted or fall into
enemy hands, this message must be
sent **IN CIPHER**

Originator's Instructions
Degree of Priority

Time	System	Op
THI or TOR		
0935	+	KM
Time Cleared		

Signed

Signed

MESSAGE FORM

Register No. - 5

Call

Ser. No.

Priority

Transmission Instructions

ABOVE THIS LINE FOR SIGNALS USE ONLY

FROM

(A)

2/14 Aust Inf Bn

Originator

Date—Time of Origin

2/10001

Office Date Stamp

TO

2/22 Aust Inf Bn

For Action

(w) For Information (INFO.)

Message Instructions

GR

21

ORIGINATOR'S No.

H 772

Restricted © Ref your AS 1960

Cpl RICE A B is a member of this unit
Please forward pay book by DRLS or
registered post.

This message may be sent **AS WRITTEN**
by any means { except

Wireless

Signed

If liable to be intercepted or fall into
enemy hands, this message must be
sent **IN CIPHER**

Signed

Originator's Instructions
Degree of Priority

Time	System	Op
THI or TOR		
1400	PC	
Time Cleared		

MESSAGE FORM

Register No. 22

Call

Ser. No.

Priority

Transmission Instructions

ABOVE THIS LINE FOR SIGNALS USE ONLY

FROM

Originator

Date—Time of Origin

Office Date Stamp

(A)

2/14 Aust Inf Bn.

27 1000 P.

For Action

TO

FAMILIARY SYDNEY.

(w) For Information (INFO.)

Message Instructions

GR

17

ORIGINATOR'S No.

Day 20 A. RESTRICTED. NX 124014 WHEELHIAN

Paybook forwarded to your office through
Raymatt's of Aust Div 12 July 40.

This message may be sent AS WRITTEN
 by any means { except }

Wireless

Signed

[Signature]

If liable to be intercepted or fall into
 enemy hands, this message must be
 sent IN CIPHER

Signed

Originator's Instructions
 Degree of Priority

Time	System	Op
THI or TOR <u>1000</u>	<u>P</u>	<u>GR</u>
Time Cleared		

MESSAGE FORM

Register No. 1

Call

Ser. No.

Priority

Transmission Instructions

ABOVE THIS LINE FOR SIGNALS USE ONLY

FROM

(A)

2/14 AUST INF BN
For Action

Originator

Date—Time of Origin

27 1015
~~26~~ ~~1900~~ OK.

Office Date Stamp

TO

FOR MILITARY MELBOURNE

(w) For Information (INFO.)

Message Instructions

GR

11

ORIGINATOR'S No.

Page 19A

RESTRICTED @ VX 146545

WAYMAN J.E. @ CERCOP. @ MEMBER EMBARKED 21-JULY 45.
REINSTATE ALLOT.

This message may be sent AS WRITTEN by any means { except

Wireless

Signed

[Signature]

If liable to be intercepted or fall into enemy hands, this message must be sent IN CIPHER

Signed

Originator's Instructions
Degree of Priority

Time System Op

THI or TOR

1000

Time Cleared

P. G.

MESSAGE FORM

Register No. 3

Call

Ser. No.

Priority

Transmission Instructions

ABOVE THIS LINE FOR SIGNALS USE ONLY

FROM

(A)

Originator

Date—Time of Origin

Office Date Stamp

2/14 AUST INF BN

27. 1030 DK.

For Action

TO

FOR MILITARY. SYDNEY

(w) For Information (INFO.)

Message Instructions

GR

ORIGINATOR'S No.

Day 21

RESTRICTED O NX 148194.

FENTON W.G.C.

MEMBER ADVISES. ALLOT. SUSPENDED O PAYBOOK READS.

ALLOT FOUR SHILLINGS. O ADVISE DATE OF SUSPENSION

AND AUTHORITY THEREFOR

This message may be sent **AS WRITTEN**
by any means { except

} Wireless

Signed

Orphan esp.

If liable to be intercepted or fall into
enemy hands, this message must be
sent **IN CIPHER**

Signed

Originator's Instructions
Degree of Priority

Time

System

Op

THI or TOR

1035

P. 22

Time Cleared

MESSAGE FORM

Call

Ser. No.

Priority

Transmission Instructions

ABOVE THIS LINE FOR SIGNALS USE ONLY

FROM

Originator

Date—Time of Origin

Office Date Stamp

(A)

21 Aust Inf Bde

27 1100 i

For Action

TO

2/14 Aust Inf Bde

(w) For Information (INFO.)

Message Instructions

GR

ORIGINATOR'S No.

G 194 @ Secret - @ Password @ SE R I P L

P. 3 ACK

This message may be sent AS WRITTEN
by any means { except

..... } Wireless

If liable to be intercepted or fall into
enemy hands, this message must be
sent IN CIPHER

Signed

Originator's Instructions
Degree of Priority

Time	System	Op
THI or TOR		
1120	F	R
Time Cleared		

Signed *Prick*

MESSAGE FORM

Register No. *1*

Call

Ser. No.

Priority

Transmission Instructions

ABOVE THIS LINE FOR SIGNALS USE ONLY

Office Date Stamp

FROM

Originator

Date—Time of Origin

(A)

MIA BASE MEABOURNE

27/11 201

For Action

TO

2/14 Aust Inf Bn.

(re) For Information (INFO.)

Message Instructions

GR

ORIGINATOR'S No.

AG5001

Interdicted by AG 3682
of 11 July 1944. V/S SAs 205 G.M.N.
CORR. A.F. NOT by land forces.

This message may be sent **AS WRITTEN**
by any means { *except* }

.....

Wireless

If liable to be intercepted or fall into
enemy hands, this message must be
sent **IN CIPHER**

Signed

Originator's Instructions,
Degree of Priority

Signed

Time	System	Op
THI or TOR 0745	P	RS
Time Cleared 0745		RS

MESSAGE FORM

Register No. 4

Call	Ser. No.	Priority	Transmission Instructions
------	----------	----------	---------------------------

ABOVE THIS LINE FOR SIGNALS USE ONLY

FROM (A)	Originator <i>2/4 Amer Inf Bn</i>	Date—Time of Origin <i>27 1150 i</i>
--------------------	--------------------------------------	---

Office Date Stamp

For Action

TO	<i>21 Bde</i> (w) For Information (INFO.)
-----------	--

Message Instructions	GR <u>5.</u>
----------------------	------------------------

ORIGINATOR'S No.

62 35 Restricted @ Ack you 6194

This message may be sent **AS WRITTEN** by any means { except

{ } Wireless

Signed

[Signature]

If liable to be intercepted or fall into enemy hands, this message must be sent **IN CIPHER**

Signed

Originator's Instructions
Degree of Priority

Time	System	Op
THI or TOR <i>1130</i>	<i>F</i>	<i>[Signature]</i>
Time Cleared		

MESSAGE FORM

Register No. 6

Call

Ser. No.

Priority

Transmission Instructions

ABOVE THIS LINE FOR SIGNALS USE ONLY

FROM

Originator

Date—Time of Origin

Office Date Stamp

(A)

2/14 Aust Inf Bn
 For Action

27/12/30

TO

MILITARY SYDNEY.
 (w) For Information (INFO.)

Message Instructions

GR

7

ORIGINATOR'S No.

PAY A22. RESTRICTED. NX 5621 WILCOX H.R.
ABLEA. 1 June 45.

This message may be sent **AS WRITTEN**
 by any means { except

[Signature]
 Wireless

Signed

If liable to be intercepted or fall into
 enemy hands, this message must be
 sent **IN CIPHER**

Signed

Originator's Instructions
 Degree of Priority

Time	System	Op
<i>1400</i>	<i>F.</i>	<i>ES.</i>
Time Cleared		

MESSAGE FORM

Register No. 7

Call

Ser. No.

Priority

Transmission Instructions

ABOVE THIS LINE FOR SIGNALS USE ONLY

FROM

(A)

Originator

Date—Time of Origin

Office Date Stamp

2/14 ~~INF BN~~ INF BN

27 13 40 I

For Action

TO

ALL Coys

(w) For Information (INFO.)

Message Instructions **GR**

ORIGINATOR'S No.

A192 restricted (C) ref five year

releases (C) the paybooks of all personnel shown on return are to be forwarded to HQ by 271500 I

This message may be sent AS WRITTEN by any means { except } Wireless

[Signature]

Signed

If liable to be intercepted or fall into enemy hands, this message must be sent IN CIPHER

Signed

Originator's Instructions
Degree of Priority

Time	System	Op
THI or TOR		
1415		
Time Cleared		

MESSAGE FORM

Register No. 8

Call

Ser. No.

Priority

Transmission Instructions

ABOVE THIS LINE FOR SIGNALS USE ONLY

FROM
(A)

Originator

Date—Time of Origin

Office Date Stamp

2/14 INF BN

271345I

For Action

TO

ALL Coys QM TO

(w) For Information (INFO.)

Message Instructions GR

ORIGINATOR'S No.

A193 RESTRICTED @ Coys will as soon as possible burn off or otherwise destroy all grass ~~to~~ to a distance of 200 yds from all tents @ this measure is being taken to eliminate insect life detrimental to health

This message may be sent AS WRITTEN by any means { except

[Signature]
Wireless

Signed

If liable to be intercepted or fall into enemy hands, this message must be sent IN CIPHER

Signed

Originator's Instructions
Degree of Priority

Time	System	Op
THI or TOR	P	<i>[Signature]</i>
1430		
Time Cleared		

MESSAGE FORM

Register No. **9**

Call	Ser. No.	Priority	Transmission Instructions
------	----------	----------	---------------------------

ABOVE THIS LINE FOR SIGNALS USE ONLY

FROM (A) 2/14 INF BN	Originator	Date—Time of Origin 27/14 IST	Office Date Stamp
---------------------------------------	------------	---	-------------------

TO A B C D HQ Coy QM TO	For Action	Message Instructions GR
	(w) For Information (INFO.)	

ORIGINATOR'S No.

A194 RESTRICTED @ Coy's will arrange to hand the floors of all living tents as soon as possible @ five buckets will be left filled on the scale of one per tent @ they will be marked @ ~~they may~~ be used as washing utensils

This message may be sent AS WRITTEN by any means { except

[Handwritten signature]
 { } Wireless

Signed

If liable to be intercepted or fall into enemy hands, this message must be sent IN CIPHER

Signed

Originator's Instructions
Degree of Priority

Time	System	Op
THI or TOR 1730		OK
Time Cleared		

MESSAGE FORM

Call	Ser. No.	Priority	Transmission Instructions
------	----------	----------	---------------------------

ABOVE THIS LINE FOR SIGNALS USE ONLY

FROM (A)	Originator <u>1 APSC</u>	Date—Time of Origin <u>27 1700 K</u>
--------------------	-----------------------------	---

Office Date Stamp

TO	For Action <u>2/14 Inf Bn</u>	
	(re) For Information (INFO.)	

Message Instructions **GR**

ORIGINATOR'S No. YP1542 Restricted 4000 7147 of 13 July
 refers to NX5621 WILCOX HR marched out
 this unit 17 bay got return via 19 APSC
0 marched in 19 APSC 19 bay. This
 unit NOT responsible AWL posting

This message may be sent **AS WRITTEN**
 by any means { except } Wireless
 Signed

If liable to be intercepted or fall into
 enemy hands, this message must be
 sent **IN CIPHER**
 Signed

Originator's Instructions
 Degree of Priority

Time	System	Op
THI or TOR <u>0020</u>	<u>P</u>	<u>JA</u>
Time Cleared <u>0800</u>	<u>0</u>	<u>JA</u>

MESSAGE FORM

Register No.

Call

Ser. No.

Priority

Transmission Instructions

ABOVE THIS LINE FOR SIGNALS USE ONLY

FROM
(A)

Originator

Date—Time of Origin

Office Date Stamp

2/14 Inf Bn

27:000 I

For Action

TO

A B C D H B C M To RAP

(w) For Information (INFO.)

Message Instructions

GR

ORIGINATOR'S No.

A195 RESTRICTED. B DANGER WARNING @

215 fd. regts will fire calibration series seawards
brailly between 0700 hrs and 1200 hrs from incl

28 July to 4 Aug @ uniform ~~low angle~~ and
sawtooths. Lyrn Form 74/658 @ Danger Zone area
between grid bearing 60 degrees and 80 degrees

from gun form to/distance 2000 yds

This message may be sent **AS WRITTEN**
by any means { except

Wireless

If liable to be intercepted or fall into
enemy hands, this message must be
sent **IN CIPHER**

Signed

Originator's Instructions
Degree of Priority

Time System Op

THI or TOR

Time Cleared

Signed

MESSAGE FORM

Register No. 48

Call

Ser. No.

Priority

Transmission Instructions

ABOVE THIS LINE FOR SIGNALS USE ONLY

FROM

Originator

Date—Time of Origin

Office Date Stamp

(A)

21 Bde

252032I

For Action

TO

(i) For Information (INFO.)

Message Instructions

GR

2/14 AIB

ORIGINATOR'S No.

G-I 188 Secret @ additional to

op report by 4 @ NE1 platoon @ Patrol

1 unit SAM @ 26A to 789889 sighted

2 days at 789889 no casualties @

Patrol insertion to feature SB 2388 sighted

7 days on feature no casualties @ 251705I

by HQ and Balance by arrival SAMB all informed

This message may be sent AS WRITTEN
by any means { except } Wireless

Wireless

Signed

If liable to be intercepted or fall into
enemy hands, this message must be
sent IN CIPHER

Signed

Originator's Instructions
Degree of Priority

Time

System

Op

THI or TOR

2150

10

Time Cleared

22 - 23 July

MESSAGE FORM

Call

Ser. No.

Priority

Transmission Instructions

ABOVE THIS LINE FOR SIGNALS USE ONLY

FROM

Originator

Date—Time of Origin

Office Date Stamp

(A)

21 Bde

220610I

For Action

TO

~~2/14 M~~

~~2/16~~

~~Com Commandos~~

(u) For Information (INFO.)

Message Instructions

GR

14 16

Com Commandos

ORIGINATOR'S No.

Q-I 1640 SECRET @ Netop 83

To 220600 NO change

all informed

This message may be sent **AS WRITTEN**
by any means { except }

{ } Wireless

Signed

If liable to be intercepted or fall into
enemy hands, this message must be
sent **IN CIPHER**

Signed

Originator's Instructions
Degree of Priority

Time	System	Op
THI or TOR		
Time Cleared		

MESSAGE FORM

Register No. 18

Call	Ser. No.	Priority	Transmission Instructions
------	----------	----------	---------------------------

ABOVE THIS LINE FOR SIGNALS USE ONLY

FROM (A)	Originator 21 Bde.	Date—Time of Origin 22 1015Z	Office Date Stamp
For Action			
TO (w) For Information (INFO.) 2/14 Bn			Message Instructions GR

ORIGINATOR'S No.

01 165 scout-0 strip 74 to 221000 Z 0
 2/14 Bn no change 2/14 Bn 220900 Z
 patients (1) creek junction 669720 along
 MANGGAR BAZAR along creek NORTH
 from junction 645 747 (2) 679720 NORTH
 along creek towards creek junction
 673772 and return same route (3)
 B Coy 1 section to BABY BABEL FACTOR
 HODDER BADEN BAKER. (4) from B Coy
 along track to 695 7150 2/27 Bn 220930 Z
 B. Coy left Bn area 753682 to relieve D Coy
 2/14 Bn. 718 7030 2/17 Cav Reg. local patients
 N.E. 1 pl. no change
 all informed

This message may be sent AS WRITTEN by any means { except } Wireless	If liable to be intercepted or fall into enemy hands, this message must be sent IN CIPHER	Originator's Instructions Degree of Priority	<table border="1" style="width: 100%; border-collapse: collapse;"> <tr> <td>Time</td> <td>System</td> <td>Op</td> </tr> <tr> <td>THI or TOR 1050</td> <td>P</td> <td>RLF</td> </tr> <tr> <td>Time Cleared</td> <td></td> <td></td> </tr> </table>	Time	System	Op	THI or TOR 1050	P	RLF	Time Cleared		
Time	System	Op										
THI or TOR 1050	P	RLF										
Time Cleared												
Signed	Signed											

MESSAGE FORM

Register No. 3

Call

Ser. No.

Priority

Transmission Instructions

ABOVE THIS LINE FOR SIGNALS USE ONLY

FROM

(A)

Originator

21Bde Reg Sec

Date—Time of Origin

22 1017L

Office Date Stamp

For Action

TO

(re) For Information (INFO.)

214Bde

Message Instructions

GR

ORIGINATOR'S No.

SIGS 1020 restricted go any of the
following LPHONE 1102 being held by
four of serial numbers 1940 1220
1639 1281

This message may be sent AS WRITTEN
by any means { except

Wireless

Signed

If liable to be intercepted or fall into
enemy hands, this message must be
sent IN CIPHER

Signed

Originator's Instructions
Degree of Priority

Time	System	Op
THI or TOR		
1050	P	RET
Time Cleared		

MESSAGE FORM

Register No. IN 4.

Call	Ser. No.	Priority	Transmission Instructions
------	----------	----------	---------------------------

ABOVE THIS LINE FOR SIGNALS USE ONLY

FROM	Originator	Date—Time of Origin
(A)	21 Bde.	22 1155 I

Office Date Stamp

19

For Action

TO 7 DIV.

(w) For Information (INFO.)

Message Instructions **GR**

2/14 2/16 2/27 Bns 2/27 Cav Regt

ORIGINATOR'S No.

G.I. 166 Secret O Sitrep 85 to 221200 I O No change

This message may be sent **AS WRITTEN**
 by any means { except } Wireless

If liable to be intercepted or fall into
 enemy hands, this message must be
 sent **IN CIPHER**

Originator's Instructions
 Degree of Priority

Signed

Signed

22 1155 I		
Time	System	Op
THI or TOR		
1230	P.	Tolly
Time Cleared		
1235	O	Tolly

MESSAGE FORM

Register No. 1

Call

Ser. No.

Priority

Transmission Instructions

ABOVE THIS LINE FOR SIGNALS USE ONLY

FROM

Originator

Date—Time of Origin

Office Date Stamp

(A)

2/14 Aust INF Bn. SIGS.

22 1240 K

For Action

12

TO

21 Aust. INF BDE. CIPHER SEC.

(w) For Information (INFQ.)

Message Instructions

GR

ORIGINATOR'S No.

F.R.B. 3

SECRET Ⓞ In Reply to BJ1. Ⓞ

List of cipher documents held by this HQ as follows.

Ⓞ TRENCODE G 68/3 DECODE - ENCODE BOOKS. Copies numbers 623 and 624. Ⓞ 7 AUST. DIV. TRENCODE KEYS (from 9 Jul to 20 Jul 45) Copies numbers 53 and 54. Ⓞ

TRENCODE INSTRUCTIONS BOOKS No 23, No 24. Ⓞ

CODE NAMES LIST No 3 - OBOE-TWO Ref G.102

ROW DIRECTORY No 3 - OBOE TWO Ref G.101

CODE NAMES, COLUMN SEQUENCE - 7 AUST. DIV. - OBOE-TWO

Ref No G.100.

This message may be sent AS WRITTEN by any means except

Wireless

If liable to be intercepted or fall into enemy hands, this message must be sent IN CIPHER

Originator's Instructions
Degree of Priority

Signed

HR Boyce

Signed

221240 I

Time	System	Op
THI or TOR 1250.	O.	WLG.
Time Cleared	D/R	

MESSAGE FORM

Register No. 5

Call

Ser. No.

Priority

Transmission Instructions

ABOVE THIS LINE FOR SIGNALS USE ONLY

FROM

Originator

Date—Time of Origin

Office Date Stamp

(A)

21 Bde

2215001

20

For Action

TO

7 Bty 2/22/1945 Rgt

(or) For Information (INFO.)

Message Instructions

GR

2/14 2/16 2/27 G. P. Pens
21 Bde Sig Section

ORIGINATOR'S No.

CO 159 Restricted C 7 Bty 2/22/1945 Rgt
reverts to command RAA 7 DIV WEF
2218001 C No move until further
instructions received from RAA
O ACK

This message may be sent AS WRITTEN
by any means { except }

Wireless

Signed

If liable to be intercepted or fall into
enemy hands, this message must be
sent IN CIPHER

Signed

Originator's Instructions
Degree of Priority

Time	System	Op
THI or TOR		
1530	P	
Time Cleared		

MESSAGE FORM

Register No. 7

Call

Ser. No.

Priority

Transmission Instructions

ABOVE THIS LINE FOR SIGNALS USE ONLY

FROM

Originator

Date—Time of Origin

Office Date Stamp

(A)

21 Bde

27

For Action

TO

All units 21 Bde Group
(re) For Information (INFO.)

Message Instructions

GR

(21)

ORIGINATOR'S No.

RC 84 restricted to all documents will be returned to 21 Bde Group in your area by 3120010. This matter will be treated as urgent.

This message may be sent AS WRITTEN by any means { except }

Wireless

Signed

If liable to be intercepted or fall into enemy hands, this message must be sent IN CIPHER

Signed

Originator's Instructions Degree of Priority

Time	System	Op
THI or TOR 1632	P	RCY
Time Cleared 1634	1	RCY

MESSAGE FORM

Register No. 6

Call

Ser. No.

Priority

Transmission Instructions

ABOVE THIS LINE FOR SIGNALS USE ONLY

FROM
(A)

21 Bde

Originator

Date—Time of Origin

2215501

Office Date Stamp

22

For Action

TO

(re) For Information (INFO.)

2/14 2/16 2/27 Lens

Message Instructions

GR

ORIGINATOR'S No.

F1168 Restricted O'Brien 86 to 2216001

*© 2213001 D Coy 2/27 Rn received D Coy 2/14 Rn
at 721700 © D Coy 2/14 Rn now at 743661 ©
2215301 2/16 Rn B Coy patrol to CABY BABEL
ACTOR HADDER BADEN and BACON report beaches
clear © Patrol 70685715 NMS. O B Coy in area
662719 D Coy 668719 © all unharmed*

This message may be sent **AS WRITTEN**
by any means { except

Wireless

Signed

If liable to be intercepted or fall into
enemy hands, this message must be
sent **IN CIPHER**

Signed

Originator's Instructions
Degree of Priority

Time	System	Op
THI or TOR <i>1630 P</i>		<i>RCY</i>
Time Cleared <i>1634</i>		<i>RCY</i>

MESSAGE FORM

Register No.

Call

Ser. No.

Priority

Transmission Instructions

ABOVE THIS LINE FOR SIGNALS USE ONLY

FROM

Originator

Date—Time of Origin

Office Date Stamp

(A)

MDS 2/6 Field Amal

22 1400 J

23

For Action

TO

(re) For Information (INFO.)

Message Instructions

GR

2/14 Bn

ORIGINATOR'S No.

M D 77 Restricted I ref our M D 75 of 220700!
 I investigation now covered V X 16578 Lt Doyle
 FC. 2/14 Bn was battle casualty I please
 amend previous signal

This message may be sent **AS WRITTEN**
by any means { except

Wireless

Signed

If liable to be intercepted or fall into
enemy hands, this message must be
sent **IN CIPHER**

Signed

Originator's Instructions
Degree of Priority

Time	System	Op
THI or TOR		
Time Cleared		

MESSAGE FORM

Register No.

Call

Ser. No.

Priority

Transmission Instructions

ABOVE THIS LINE FOR SIGNALS USE ONLY

FROM

Originator

Date—Time of Origin

Office Date Stamp

(A)

21 Bde

22 15 45 I

24

For Action

TO

2/14 Inf Bn

(re) For Information (INFO.)

Message Instructions

GR

ORIGINATOR'S No.

AG 2859

relocated

to hands forces

A 54769

AUTHORISED DISCHARGE under

(A) (1) (J) VX 24412 to MCGAVIN, P

AMR 184

only

surviving male in family

relatives with

has marched out forthwith

7 Div Pres

camp for onward movement

date departure

address

This message may be sent AS WRITTEN
by any means { except

Wireless

If liable to be intercepted or fall into
enemy hands, this message must be
sent IN CIPHER

Signed

Originator's Instructions
Degree of Priority

Time System Op

THI or TOR

Time Cleared

Signed

Call

Ser. No.

Priority

Transmission Instructions

ABOVE THIS LINE FOR SIGNALS USE ONLY

FROM (A) 21 13 DE		Originator	Date—Time of Origin 22 2000	Office Date Stamp
For Action				
TO	2/14	2/16	2/27 13N/7 can	Message Instructions
(w) For Information (INFO.)				GR

ORIGINATOR'S No.

11 170 Secret O Daily OP report
 signal no 1 to 222000L O Bole HQ
 no change O 2/14 BN O 221300i D coy relieved
 at 721700 by B coy 2/27 BN O D coy now
 at 743661 otherwise no change O
 2/16 BN O Patrol from B coy out
 220830v in 221100v to 13A13Y BAREL
 ECTOR ADDER BADEH BACON report NO
 enemy seen O Patrol 668720 to 645747
 and 672772 report NO tracks, NO sign
 of enemy O Patrol from track junc
 670701 WEST to 654700 and return
 sighted one unarmed JAP 654700 O
 By D coys now at 676711 otherwise NO
 change in dispositions O 2/27 BN O 221300L
 B coy relieved D coy 2/14 BN at 721700
 O otherwise NO Change O 2/7 can Regt
 O patrols covered area 633598 GIPSY
 JUMPY no movement seen O Patrol
 area KING KNIFE KEEN

This message may be sent AS WRITTEN
 by any means } except } Wireless

If liable to be intercepted or fall into
 enemy hands, this message must be
 sent IN CIPHER

Originator's Instructions
 Degree of Priority

Time	System	Op
THI or TOR		
Time Cleared		

Signed

Signed

MESSAGE FORM

Call	Ser. No.	Priority	Transmission Instructions
------	----------	----------	---------------------------

ABOVE THIS LINE FOR SIGNALS USE ONLY

FROM (A)	Originator	Date—Time of Origin		Office Date Stamp
--------------------	------------	---------------------	--	-------------------

For Action

TO (w) For Information (INFO.)	Message Instructions		GR
--	----------------------	--	----

ORIGINATOR'S No.

ENVOY JURY HEAVY report
 possible foot prints between FAIRLE
 FARM otherwise NO contact & dis
 poses 2 wounded natives maltreated
 by JAPS found at ENVOY @ N51
 rd no report all informed

This message may be sent AS WRITTEN by any means { except } Wireless	If liable to be intercepted or fall into enemy hands, this message must be sent IN CIPHER	Originator's Instructions Degree of Priority	<table border="1" style="width: 100%; border-collapse: collapse;"> <tr> <td style="text-align: center;">Time</td> <td style="text-align: center;">System</td> <td style="text-align: center;">Op</td> </tr> <tr> <td style="text-align: center;">THI or TOR 2115</td> <td style="text-align: center;">P</td> <td style="text-align: center;">AF</td> </tr> <tr> <td style="text-align: center;">Time Cleared</td> <td></td> <td></td> </tr> </table>	Time	System	Op	THI or TOR 2115	P	AF	Time Cleared		
Time	System	Op										
THI or TOR 2115	P	AF										
Time Cleared												
Signed	Signed											

MESSAGE FORM

Register No.

Call	Ser. No.	Priority	Transmission Instructions
------	----------	----------	---------------------------

ABOVE THIS LINE FOR SIGNALS USE ONLY

FROM (A) 21 BDE	Originator	Date—Time of Origin 22 2000	Office Date Stamp
---------------------------	------------	--------------------------------	-------------------

For Action

TO	(w) For Information (INFO.)	Message Instructions	GR
-----------	-----------------------------	----------------------	----

2/14 2/16 2/27
2/17 125 1306 WK SH

ORIGINATOR'S No. 51 169 @ Secret @ Password A 10
from 23 0800 i

This message may be sent AS WRITTEN by any means { except } Wireless	If liable to be intercepted or fall into enemy hands, this message must be sent IN CIPHER	Originator's Instructions Degree of Priority	Time	System	Op
			THI or TOR 2125	P	W
Signed	Signed		Time Cleared		

MESSAGE FORM

Register No. 27

Call	Ser. No.	Priority	Transmission Instructions
------	----------	----------	---------------------------

ABOVE THIS LINE FOR SIGNALS USE ONLY

FROM (A) 2/16 Originator	Date—Time of Origin 221830L	Office Date Stamp
---------------------------------------	--------------------------------	-------------------

For Action

TO 21 BD (w) For Information (INFO.)	Message Instructions GR
---	--------------------------------

2/14 2/27 BNs 2/7 case

ORIGINATOR'S No.

1 4 Secret @ Citney H2 to
 221830L @ A Coy NO change @ B Coy
 0830 Recce Patrol to N strength
 2 sees route to BABY BABEL ACTOR
 ADDER BADEN BACON Patrol returned
 1100L Reported NO enemy seen @
 Recce Patrol no 12 from 662719
 along track to 695715 then to
 contact 2/14 BN returned 1100L
 NO contact NO enemy seen @
 ONE native was killed in B Coy
 as per night 2/22 Jul @ Documents
 will be fwded your HQ. Occy
 no change @ D Coy 0900L fighting
 patrol no 9 17 PL from 668719
 along creek to creek junc 673772
 then to patrol to the NORTH @
 EAST @ WEST for 1 1/2 miles returned
 1630 reported no enemy seen
 no tracks found

This message may be sent AS WRITTEN by any means except	{ Wireless	If liable to be intercepted or fall into enemy hands, this message must be sent IN CIPHER	Originator's Instructions Degree of Priority
Signed _____	Signed _____	Time _____ System _____ Op _____ THI or TOR _____ Time Cleared _____	

Call	Ser. No.	Priority	Transmission Instructions
------	----------	----------	---------------------------

ABOVE THIS LINE FOR SIGNALS USE ONLY

FROM (A)	Originator	Date—Time of Origin	Office Date Stamp
<i>For Action</i>			Message Instructions — GR —
TO	(w) For Information (INFO.)		

ORIGINATOR'S No.

*○ Fighting Patrol No 10 16 Pl
from 668719 along MANSSAR
BESAR then along creek running
N from creek junction 645747
then proceeded N ⊙ East ⊙ West
for 1 1/2 miles & returned 1630
reported no enemy seen 213301
Patrol 1 Sec strength from 668719
along MANSSAR BESAR for 700 YDS
returned 16301 reported NO enemy
seen country very thick 216456
contact patrol 1 off 12 ORS left track
junc 670701 moved w along track
to contact 2/33 BH at 645695 ⊙
complete force consisting B & D Coy
left contact patrol now concentrated
at 676711 ⊙ BH ⊙ No change*

This message may be sent AS WRITTEN by any means { except } Wireless	If liable to be intercepted or fall into enemy hands, this message must be sent IN CIPHER	Originator's Instructions Degree of Priority	Time	System	Op
Signed	Signed		THI or TOR <i>2138</i>	<i>P</i>	<i>X</i>
			Time Cleared		

MESSAGE FORM

Register No.

Call

Ser. No.

Priority

Transmission Instructions

ABOVE THIS LINE FOR SIGNALS USE ONLY

FROM

Originator

Date—Time of Origin

Office Date Stamp

(A)

2/14 175ST INF BN

23 0900 R

For Action

TO

FAMILIARY NSW.

(w) For Information (INFO.)

Message Instructions

GR

ORIGINATOR'S No.

Page 105

RESTRICTED.

NX 22901

WEBSTER

*J.T. @ CHANCELL ALLOT. @ ALLOTTEE NOW SUPPORTED
BY MEMBER'S BROTHER. AND CEASES TO BE DEPENDANT
ON MEMBER.*

This message may be sent **AS WRITTEN**
by any means { except

_____ } Wireless

If liable to be intercepted or fall into
enemy hands, this message must be
sent **IN CIPHER**

Originator's Instructions
Degree of Priority

Signed

A. H. Ball et al.

Signed

<i>23 0900</i>		
Time	System	Op
THI or TOR		
<i>0901</i>	<i>P</i>	<i>J</i>
Time Cleared		
<i>0903</i>		

MESSAGE FORM

Register No. 2

Call

Ser. No.

Priority

Transmission Instructions

ABOVE THIS LINE FOR SIGNALS USE ONLY

FROM

(A)

214 Ausc Inf Bn

Date—Time of Origin

23 1020K

Office Date Stamp

For Action

TO

LTD Victoria L of C

(w) For Information (INFO.)

Message Instructions—GR—

ORIGINATOR'S No.

H706 restricted @ Vx 22405 SGT CAELLI

B.T. leave terminated by this unit @ soldier advised this day @ expedite his return to this unit please

This message may be sent AS WRITTEN by any means { except

} Wireless

Signed

[Handwritten Signature]

If liable to be intercepted or fall into enemy hands, this message must be sent IN CIPHER

Signed

Originator's Instructions
Degree of Priority

23-1020K		
Time	System	Op
THI or TOR	P	<i>[Signature]</i>
1025		
Time Cleared		
1040		

MESSAGE FORM

Register No. 3

Call

Ser. No.

Priority

Transmission Instructions

ABOVE THIS LINE FOR SIGNALS USE ONLY

FROM

(A)

714 Base Camp

Originator

Date—Time of Origin

23 10 30 K

Office Date Stamp

For Action

TO

71 Base

(w) For Information (INFO.)

Message Instructions

GR

ORIGINATOR'S No.

H 707 restricted O ref your AG 7661

Sx 32609 Pte ROGERS S.J. does NOT

desire to transfer

This message may be sent AS WRITTEN
by any means { except } Wireless

If liable to be intercepted or fall into
enemy hands, this message must be
sent IN CIPHER

Originator's Instructions
Degree of Priority

Signed

[Signature]

Signed

<i>231030K</i>		
Time	System	Op
<i>THI or TOR 1035</i>	<i>P</i>	<i>[Signature]</i>
Time Cleared		
<i>10403</i>		

MESSAGE FORM

Register No. **4**

Call

Ser. No.

Priority

Transmission Instructions

ABOVE THIS LINE FOR SIGNALS USE ONLY

FROM

(A)

2/14 INF BN

Originator

Date—Time of Origin

231145 K

Office Date Stamp

For Action

TO

ALL COYS RSM

(to) For Information (INFO.)

BN 2/c QM IO

Message Instructions **GR**

ORIGINATOR'S No.

A395 RESTRICTED

coys will prepare
forthwith three pits 8 feet square and four
feet deep. These pits will NOT be used
except for the dumping of rubbish prior to
movement. Coy or other officers will
ensure that pits are kept for this purpose
only.

231145 K

This message may be sent **AS WRITTEN**
by any means except

Wireless

Signed

[Signature]

If liable to be intercepted or fall into
enemy hands, this message must be
sent **IN CIPHER**

Signed

Originator's Instructions
Degree of Priority

Time	System	Op
THI or TOR		
1146	P	<i>[Signature]</i>
Time Cleared		

MESSAGE FORM

Register No. *5*

Call

Ser. No.

Priority

Transmission Instructions

ABOVE THIS LINE FOR SIGNALS USE ONLY

FROM
(A)

Originator

Date—Time of Origin

Office Date Stamp

2/14 INF BN

23/150K

For Action

TO

ALL Coys RSM

(v) For Information (INFO.)

Message Instructions **GR**

BN 2 s/c AM 10

ORIGINATOR'S No.

*A396 RESTRICTED (C) Coy 2 s/c's will
consult with AM NOT later than 23/1600K
with reference to admin details for cleaning
of camp area*

This message may be sent AS WRITTEN
by any means { except

[Signature]
Wireless

If liable to be intercepted or fall into
enemy hands, this message must be
sent IN CIPHER

Signed

Originator's Instructions
Degree of Priority

Signed

Time	System	Op
THI or TOR		
Time Cleared		

MESSAGE FORM

Register No. 6

Call

Ser. No.

Priority

Transmission Instructions

ABOVE THIS LINE FOR SIGNALS USE ONLY

FROM

Originator

Date—Time of Origin

Office Date Stamp

(A)

2/14 INF BN

231155 K

For Action

TO

ALL Coys RSM

(w) For Information (INFO.)

Message Instructions

GR

Bn 2 i/c QM IO RMO TO

ORIGINATOR'S No.

A397 RESTRICTED @ All coys will

carry out a trial pack NOT later than

251230 K with a view to the disposal of

surplus personal items @ completion of

this instruction will be advised to advise

by phone at 251230K

This message may be sent **AS WRITTEN**
 by any means except

[Signature]
 } Wireless

Signed

If liable to be intercepted or fall into
 enemy hands, this message must be
 sent **IN CIPHER**

Signed

Originator's Instructions
 Degree of Priority

Time	System	Op
THI or TOR		
Time Cleared		

MESSAGE FORM

Register No. 7

Call

Ser. No.

Priority

Transmission Instructions

ABOVE THIS LINE FOR SIGNALS USE ONLY

FROM
(A)

Originator

Date—Time of Origin

Office Date Stamp

2/14 INF BN

231200K

For Action

TO

ALL COYS RSM

(w) For Information (INFO.)

Message Instructions **GR**

Bn 27c G M RMO 10 TO

ORIGINATOR'S No.

7398 (C) RESTRICTED (C) All coys

will arrange disposal immediately of
all personal cutboards and boxes at
present used by personnel in tents

This message may be sent **AS WRITTEN**
by any means *except*

[Signature]
Wireless

Signed

If liable to be intercepted or fall into
enemy hands, this message must be
sent **IN CIPHER**

Signed

Originator's Instructions
Degree of Priority

Time	System	Op
THI or TOR		
Time Cleared		

MESSAGE FORM

Register No. 8

Call	Ser. No.	Priority	Transmission Instructions
------	----------	----------	---------------------------

ABOVE THIS LINE FOR SIGNALS USE ONLY

FROM	Originator	Date—Time of Origin
(A)	2/14 INF BN	2312 15K

Office Date Stamp

TO	For Action	
	ALL CYS RSM	
	(w) For Information (INFO.)	
	For 2/c QM AMO 10 TO	

Message Instructions GR

ORIGINATOR'S No.

A399 RESTRICTED @ all ~~soft~~
 soft drink bottles will be returned to
 the canteen not later than 240815K @ this
 time must be observed as bottles will NOT
 be accepted any later

This message may be sent AS WRITTEN
 by any means { except } Wireless

[Handwritten signature]

Signed

If liable to be intercepted or fall into
 enemy hands, this message must be
 sent IN CIPHER

Signed

Originator's Instructions
 Degree of Priority

Time	System	Op
THI or TOR		
Time Cleared		

MESSAGE FORM

Register No.

Call

Ser. No.

Priority

Transmission Instructions

ABOVE THIS LINE FOR SIGNALS USE ONLY

FROM

Originator

Date—Time of Origin

Office Date Stamp

(A)

Bn HQ

23 1330 i.

For Action

TO

A B C D HQ Coy. RM. RMO. RQ. RP

(u) For Information (INFO.)

Message Instructions

GR

ORIGINATOR'S No.

G-i 32

SECRET ○

Paraword

from

23 1500 i

○

EAGLE HAWK

○

Acknowledge

This message may be sent **AS WRITTEN**
by any means { except }

Wireless

If liable to be intercepted or fall into
enemy hands, this message must be
sent **IN CIPHER**

Signed

[Signature]
Per Runner

Originator's Instructions
Degree of Priority

Time System Op

THI or TOR

Time Cleared

MESSAGE FORM

Register No. 5

Call

Ser. No.

Priority

Transmission Instructions

33

ABOVE THIS LINE FOR SIGNALS USE ONLY

FROM

Originator

Date—Time of Origin

Office Date Stamp

(A)

2/16 Bn.

23 1800 I

For Action

TO

21 Bde

(w) For Information (INFO.)

Message Instructions

GR

ORIGINATOR'S No. 1

12 Secret @ Sitrep 4x to 23 1800 I @ BnHQ, A Coy no
 change @ B Coy commenced to move back to
 biv area 0800 arrived biv area 1130 hrs @ C Coy
 no change @ D Coy commenced move back
 to biv area 1200 hrs. arrived biv area 1530 hrs
 @ Dispositions as follows BnHQ 749 666 A Coy 753 666
 B Coy 748 666 C Coy 746 666 D Coy 744 666

This message may be sent AS WRITTEN
by any means { except

} Wireless

Signed

If liable to be intercepted or fall into
enemy hands, this message must be
sent IN CIPHER

Signed

Originator's Instructions
Degree of Priority

23 1800 I		
Time	System	Op
THI or TOR		
1905	P	W.S.G.
Time Cleared		
1910	0	"

Messages

28 - 31 July

MESSAGE FORM

Call	Ser. No.	Priority	Transmission Instructions
------	----------	----------	---------------------------

ABOVE THIS LINE FOR SIGNALS USE ONLY

FROM (A)	Originator 2/14 INF BN	Date—Time of Origin 280930 I	Office Date Stamp
--------------------	---------------------------	---------------------------------	-------------------

TO	For Action A B C D Coys	Message Instructions
	(w) For Information (INFO.)	GR

ORIGINATOR'S No. A 196 RESTRICTED (C) hygiene personnel
 desiring to be transferred to do take of
 to the hygiene squad (C) nominal roll
 required by 281100 I

This message may be sent AS WRITTEN by any means { except } Wireless Signed <u>[Signature]</u>	If liable to be intercepted or fall into enemy hands, this message must be sent IN CIPHER Signed	Originator's Instructions Degree of Priority	Time	System	Op
			THI or TOR		
			Time Cleared		

MESSAGE FORM

Register No. 3

Call

Ser. No.

Priority

Transmission Instructions

ABOVE THIS LINE FOR SIGNALS USE ONLY

FROM

(A)

2/14 INF BN

Originator

Date—Time of Origin

280940I

Office Date Stamp

For Action

TO

ABC D HQ Coyo 9M TO RAP

(w) For Information (INFO.)

Message Instructions GR

ORIGINATOR'S No.

A 197 RESTRICTED © Thanksgiving
service for the success of BALKI PAPANI
campaign will be held in vicinity of
Receda shun Hut at 290900 I

This message may be sent AS WRITTEN
by any means { except

Wireless

Signed

If liable to be intercepted or fall into
enemy hands, this message must be
sent IN CIPHER

Signed

Originator's Instructions
Degree of Priority

Time	System	Op
THI or TOR		
Time Cleared 1010	P	LOT

MESSAGE FORM

Register No. *f*

Call

Ser. No.

Priority

Transmission Instructions

ABOVE THIS LINE FOR SIGNALS USE ONLY

FROM

Originator

Date—Time of Origin

Office Date Stamp

(A)

2/14 INF BN

280950I

For Action

TO

ABC D & A Coye AM TO RAR

(w) For Information (INFO.)

Message Instructions

GR

ORIGINATOR'S No.

A198 RESTRICTED @ AMF census to be completed by 30/12/00I @ check to be made to ensure that all personnel have completed census cards @ entry to be made on page 5 of AAB 83 as follows @ AMF census date taken @ Officer's signature

This message may be sent **AS WRITTEN** by any means { except

except

Wireless

If liable to be intercepted or fall into enemy hands, this message must be sent **IN CIPHER**

Originator's Instructions
Degree of Priority

Signed *[Signature]*

Signed

Time	System	Op
THI or TOR		
Time Cleared	<i>[Signature]</i>	<i>[Signature]</i>

MESSAGE FORM

Register No. **5**

Call

Ser. No.

Priority

Transmission Instructions

ABOVE THIS LINE FOR SIGNALS USE ONLY

FROM

Originator

Date—Time of Origin

Office Date Stamp

(A)

2/14 INF BN

281000I

For Action

TO

A B C D HQ Pys QM TO RAP

(w) For Information (INFO.)

Message Instructions

GR

ORIGINATOR'S No.

A199 RESTRICTED

all personnel to be advised that as from 1 Aug 45 air graph service from AUSTRALIA to other countries will be discontinued

This message may be sent **AS WRITTEN** by any means { except

Wireless

Signed

If liable to be intercepted or fall into enemy hands, this message must be sent **IN CIPHER**

Signed

Originator's Instructions
Degree of Priority

Time	System	Op
THI or TOR		
Time Cleared	8	500

1015

MESSAGE FORM

Register No. *7*

Call	Ser. No.	Priority	Transmission Instructions
------	----------	----------	---------------------------

ABOVE THIS LINE FOR SIGNALS USE ONLY

FROM
 (A) *Dione N.G.*

Originator

Date—Time of Origin
28/1700K

Office Date Stamp

TO
2/14 Inf Bn

(w) For Information (INFO.)

For Action

Message Instructions **GR**

ORIGINATOR'S No.

11747 Restricted ref your H 770 0
NOX 391 IT P.A TUCKEY NGIB date casualty
11 dec 44

This message may be sent **AS WRITTEN**
 by any means { except } Wireless

If liable to be intercepted or fall into
 enemy hands, this message must be
 sent **IN CIPHER**

Originator's Instructions
 Degree of Priority

Time	System	Op
THI or TOR		
<i>0740</i>	<i>P</i>	<i>AS</i>
Time Cleared		
<i>0745</i>		

Signed

Signed

MESSAGE FORM

Register No. 5

Call

Ser. No.

Priority

Transmission Instructions

ABOVE THIS LINE FOR SIGNALS USE ONLY

FROM

(A)

Originator

Date—Time of Origin

Office Date Stamp

21 Inf Bde

28 1900

For Action

TO

2/27 Bn

(*re*) For Information (INFO.)

Message Instructions

GR

2/14 2/16

ORIGINATOR'S No.

77G 3011 Restricted 7 New Admin

Instr AG 36/45 release of long service personnel of following pers will report 7 New Reception camp at 291800 L for air move No matter what priority of pers 2/27 Inf Bn. XCYI personal arms and eqt will be

This message may be sent AS WRITTEN by any means

except

Wireless

If liable to be intercepted or fall into enemy hands, this message must be sent IN CIPHER

Signed

Originator's Instructions Degree of Priority

Time	System	Op
THI or TOR		
Time Cleared		

Signed

MESSAGE FORM

Register No.

Call

Ser. No.

Priority

Transmission Instructions

ABOVE THIS LINE FOR SIGNALS USE ONLY

FROM

(A)

Originator

Date—Time of Origin

Office Date Stamp

For Action

TO

(w) For Information (INFO.)

Message Instructions

GR

ORIGINATOR'S No.

Carried O
LAND OPS

Authority for move
AC 1301 10/25 July

This message may be sent AS WRITTEN
by any means { except }

Wireless

Signed

If liable to be intercepted or fall into
enemy hands, this message must be
sent IN CIPHER

Signed

Originator's Instructions
Degree of Priority

Time	System	Op
THI or TOR 1900	P	PT
Time Cleared 1915	O	PT

MESSAGE FORM

Register No. 2

Call	Ser. No.	Priority	Transmission Instructions
------	----------	----------	---------------------------

ABOVE THIS LINE FOR SIGNALS USE ONLY

FROM (A)	Originator <u>21 Inf Bde</u>	Date—Time of Origin <u>290900 I</u>	Office Date Stamp
--------------------	---------------------------------	--	-------------------

For Action

TO	<u>2/14 2/10 2/27</u>	Message Instructions	GR
-----------	-----------------------	----------------------	-----------

(w) For Information (INFO.)

ORIGINATOR'S No. AG 3014 Rente O Federal Government

has decided make provision commonwealth
war time electoral act applicable on pending
~~Free 44-44-44-44-44~~ FREEMANTLE by election
polling date 18 Aug 45 O Returns will
be submitted to AG by 1800 hrs
30th July 45 showing number of qualifying
electors per unit O qualifying electors
are those who prior to enlistment
were ordinary electoral residents
all division FREEMANTLE WA O
all informed

This message may be sent AS WRITTEN by any means { except } Wireless Signed	If liable to be intercepted or fall into enemy hands, this message must be sent IN CIPHER Signed	Originator's Instructions Degree of Priority	<table border="1" style="margin: auto;"> <tr> <td colspan="3" style="font-size: 1.2em;"><u>290900</u></td> </tr> <tr> <td style="font-size: 0.8em;">Time</td> <td style="font-size: 0.8em;">System</td> <td style="font-size: 0.8em;">Op</td> </tr> <tr> <td style="font-size: 0.8em;">THI or TOR</td> <td style="font-size: 0.8em;">P</td> <td style="font-size: 0.8em;">SA</td> </tr> <tr> <td style="font-size: 0.8em;">Time Cleared</td> <td style="font-size: 0.8em;">O</td> <td style="font-size: 0.8em;">SA</td> </tr> <tr> <td style="font-size: 0.8em;"><u>1010</u></td> <td></td> <td></td> </tr> <tr> <td style="font-size: 0.8em;"><u>1015</u></td> <td></td> <td></td> </tr> </table>	<u>290900</u>			Time	System	Op	THI or TOR	P	SA	Time Cleared	O	SA	<u>1010</u>			<u>1015</u>		
<u>290900</u>																					
Time	System	Op																			
THI or TOR	P	SA																			
Time Cleared	O	SA																			
<u>1010</u>																					
<u>1015</u>																					

MESSAGE FORM

Register No.

Call

Ser. No.

Priority

Transmission Instructions

ABOVE THIS LINE FOR SIGNALS USE ONLY

FROM
(A)

Originator

Date—Time of Origin

Office Date Stamp

2/14 INF BN

290945I

For Action

TO

A B C D HQ Coy

(w) For Information (INFO.)

Message Instructions **GR**

ORIGINATOR'S No.

A 200 RESTRICTED @ copy 2-17's
 are advised that specimen that layout
 which is to adopted for on hand but will
 be available for inspection in A Coy
 lines at 291000I

This message may be sent **AS WRITTEN**
 by any means { except

[Signature]
 Wireless

Signed

If liable to be intercepted or fall into
 enemy hands, this message must be
 sent **IN CIPHER**

Signed

Originator's Instructions
 Degree of Priority

290945		
Time	System	Op
THI or TOR		
0955	D	10
Time Cleared		
1000	P	10

MESSAGE FORM

Register No. *2*

Call	Ser. No.	Priority	Transmission Instructions
------	----------	----------	---------------------------

ABOVE THIS LINE FOR SIGNALS USE ONLY

FROM (A)	Originator <i>2/14 INF BN</i>	Date—Time of Origin <i>29/1200 I</i>
--------------------	----------------------------------	---

Office Date Stamp

TO	<p><i>A B C D HQ Coy's</i></p> <p>For Action</p> <p>(re) For Information (INFO.)</p>
-----------	--

Message Instructions **GR**

ORIGINATOR'S No.

A 701 RESTRICTED (S) Coy's are advised that bn is duty on within the hole as from and incl tomorrow 30 Jul 45 (S) it is anticipated that duties may be heavy in which case when the supply personnel leave the duty work is here handled additional personnel will be drawn from next for duty Coy.

This message may be sent **AS WRITTEN** by any means *except* **Wireless**

If liable to be intercepted or fall into enemy hands, this message must be sent **IN CIPHER**

Originator's Instructions
 Degree of Priority

Signed

P. J. ...

Signed

Time	System	Op
THI or TOR <i>1200</i>		
Time Cleared <i>1216</i>	<i>P</i>	<i>up</i>

MESSAGE FORM

Register No. 2

Call

Ser. No.

Priority

Transmission Instructions

ABOVE THIS LINE FOR SIGNALS USE ONLY

FROM
(A)

Originator

Date—Time of Origin

Office Date Stamp

21 Bde

300740L

For Action

TO

(w) For Information (INFO.)

Message Instructions **GR**

2/14

NET Coy

ORIGINATOR'S No.

GT 207

Secret O SITREP III

to 300730L (O)

NO CHANGE

all informed

This message may be sent **AS WRITTEN**
by any means { except

{ } Wireless

Wireless

Signed

If liable to be intercepted or fall into
enemy hands, this message must be
sent **IN CIPHER**

Signed

Originator's Instructions
Degree of Priority

Time	System	Op
THI or TOR 0820	P	JYP
Time Cleared		

MESSAGE FORM

Register No. 1

Call	Ser. No.	Priority	Transmission Instructions
------	----------	----------	---------------------------

ABOVE THIS LINE FOR SIGNALS USE ONLY

FROM (A)	Originator 2/14 INF BN	Date—Time of Origin 30 08 45 I	Office Date Stamp
TO	For Action HQ COY QM	Message Instructions GR	
(w) For Information (INFO.)			

ORIGINATOR'S No.

G2 RESTRICTED 0 Please submit a return showing ranks and appointments of all key personnel who will need a replacement on being released on 5 year plans. Also submit any recommendations as to suitable personnel who could fill those appointments. 0 return to BN HQ by 30/200 I

This message may be sent **AS WRITTEN** by any means { except } Wireless

Signed *[Signature]*

If liable to be intercepted or fall into enemy hands, this message must be sent **IN CIPHER**

Signed

Originator's Instructions
Degree of Priority

Time THI or TOR 0855	System P	Op JJP
Time Cleared		

MESSAGE FORM

Register No. *1005 to Out*

Call

Ser. No.

Priority

Transmission Instructions

ABOVE THIS LINE FOR SIGNALS USE ONLY

FROM
(A)

Originator

Date—Time of Origin

Office Date Stamp

2/14 AUST INF BN
For Action

30 1000 OK

TO

~~A.~~ *FAMILIARY MELBOURNE.*
(w) For Information (INFO.)

Message Instructions

GR

10

ORIGINATOR'S No.

Page A22

RESTRICTED O VX43740

JONES W.M.P. @ CANCEL RA40TMENT FIVE SHILLINGS

This message may be sent AS WRITTEN
by any means { except

} Wireless

If liable to be intercepted or fall into
enemy hands, this message must be
sent IN CIPHER

Originator's Instructions
Degree of Priority

Signed

Oppenheimer

Signed

Time	System	Op.
THI or TOR	<i>P</i>	<i>JP</i>
Time Cleared		

MESSAGE FORM

Register No. 3 Out

Call

Ser. No.

Priority

Transmission Instructions

ABOVE THIS LINE FOR SIGNALS USE ONLY

FROM

(A)

2/14 INF BN

Originator

Date—Time of Origin

301000T

Office Date Stamp

For Action

TO

ALL COYS

(w) For Information (INFO.)

Message Instructions **GR**

ORIGINATOR'S No.

A 202 RESTRICTED @ coys who
submit by 201200T a return of all
personnel who have NOT completed
consensus cards @ ALL returns will
be submitted where applicable

This message may be sent **AS WRITTEN**
by any means *except*

[Signature]
Wireless

Signed

If liable to be intercepted or fall into
enemy hands, this message must be
sent **IN CIPHER**

Signed

Originator's Instructions
Degree of Priority

Time	System	Op
THI or TOR <u>1015</u>	<u>P</u>	<u>10P</u>
Time Cleared		

MESSAGE FORM

Register No. (3)

Call

Ser. No.

Priority

Transmission Instructions

ABOVE THIS LINE FOR SIGNALS USE ONLY

FROM
(A)

Originator

Date—Time of Origin

Office Date Stamp

21st Bde Sig Section
For Action

30 1000

TO

2/14 2/16 2/27

(re) For Information (INFO.)

Message Instructions **GR**

ORIGINATOR'S No.

Sigs 100 0 Restricted, 0 Indents for expense
signal stores for following week are
required to reach this H.Q. by 1200 each
Thursday

This message may be sent **AS WRITTEN**
by any means { except }

Wireless

Signed

If liable to be intercepted or fall into
enemy hands, this message must be
sent **IN CIPHER**

Signed

Originator's Instructions
Degree of Priority

Time	System	Op
THI or TOR 1035	P	JR
Time Cleared		

MESSAGE FORM

Register No. 4 Out

Call	Ser. No.	Priority	Transmission Instructions
------	----------	----------	---------------------------

ABOVE THIS LINE FOR SIGNALS USE ONLY

FROM	Originator	Date—Time of Origin	Office Date Stamp
(A)	2/14 INF Bn	301003 I	

TO	For Action	Message Instructions
	ALL Coys	GR
	(w) For Information (INFO.)	

ORIGINATOR'S No.

A 203 RESTRICTED @ coys will arrange for their file for disposal of all cable bins and other rubbish in the vicinity of tent and coys lines @ this matter to be attended to immediately

This message may be sent **AS WRITTEN** by any means { except } Wireless

Signed

[Handwritten Signature]

If liable to be intercepted or fall into enemy hands, this message must be sent **IN CIPHER**

Signed

Originator's Instructions
Degree of Priority

Time	System	Op
THI or TOR		
1015	P	PP
Time Cleared		

MESSAGE FORM

Register No. 3 Out

Call

Ser. No.

Priority

Transmission Instructions

ABOVE THIS LINE FOR SIGNALS USE ONLY

FROM

(A)

2/14 INF BN

Originator

Date—Time of Origin

3010051

Office Date Stamp

For Action

TO

ALL Coy

(w) For Information (INFO.)

Message Instructions **GR**

ORIGINATOR'S No.

A 204 RESTRICTED

meals by order of officers will take breakfast at 0830h lunch at 1230h and evening meal at 1715 hrs. These meals must be adhered to strictly.

This message may be sent AS WRITTEN by any means { except } Wireless

If liable to be intercepted or fall into enemy hands, this message must be sent IN CIPHER

Originator's Instructions Degree of Priority

Signed [Signature]

Signed

Time	System	Op
THI or TOR		
<u>1015</u>	<u>P</u>	<u>pp</u>
Time Cleared		

MESSAGE FORM

Register No. 7

Call

Ser. No.

Priority

Transmission Instructions

ABOVE THIS LINE FOR SIGNALS USE ONLY

FROM

Originator

Date—Time of Origin

Office Date Stamp

(A)

2/14 INF BN

301155 T

For Action

TO

ALL Coys

(w) For Information (INFO.)

Message Instructions

GR

ORIGINATOR'S No.

A205 RESTRICTED (1) Personnel
will until further notice be required to
draw blecco in pairs from the canteen
owing to shortage of change (2) the cost of
each issue will be one guilder

This message may be sent **AS WRITTEN**
by any means { except

Wireless

If liable to be intercepted or fall into
enemy hands, this message must be
sent **IN CIPHER**

Signed

Originator's Instructions
Degree of Priority

Time	System	Op
THI or TOR		
1205	P	J/P
Time Cleared		

Signed

MESSAGE FORM

Register No. 8 *Out*

Call

Ser. No.

Priority

Transmission Instructions

ABOVE THIS LINE FOR SIGNALS USE ONLY

FROM

(A)

3/14 INF BN

Originator

Date—Time of Origin

301200 I

Office Date Stamp

For Action

TO

ALL COYS

(w) For Information (INFO.)

Message Instructions

GR

ORIGINATOR'S No.

A706 RESTRICTED @ applications for position of clerk in unit canteen are required from suitable personnel @ applications to show full particulars of service and experience and must have coy comds recommend.

This message may be sent **AS WRITTEN** by any means

except

Wireless

If liable to be intercepted or fall into enemy hands, this message must be sent **IN CIPHER**

Originator's Instructions
Degree of Priority

Time System Op

THI or TOR

1705

P

JYP

Time Cleared

Signed *[Signature]*

Signed

MESSAGE FORM

Register No. 4

Call

Ser. No.

Priority

Transmission Instructions

ABOVE THIS LINE FOR SIGNALS USE ONLY

FROM

(A)

Originator

21 Bde

Date—Time of Origin

301203 E

Office Date Stamp

For Action

TO

2/14 Bn

(re) For Information (INFO.)

Message Instructions **GR**

ORIGINATOR'S No.

AC 3026 RESTRICTED 7 Nov 1963 3683

of 301000 T reads as follows: Qupte Q VASEY HIGHWAY
between 600594 and 612594 closed until further notice
except for ambulances and other essential vehicles
latter must be in possession written authority thro HQ
Ququote

This message may be sent **AS WRITTEN**
by any means { except

Wireless

Signed

If liable to be intercepted or fall into
enemy hands, this message must be
sent **IN CIPHER**

Signed

Originator's Instructions
Degree of Priority

Time	System	Op
THI or TOR		
1225	P	JPP
Time Cleared		

MESSAGE FORM

Register No. 106

Call

Ser. No.

Priority

Transmission Instructions

ABOVE THIS LINE FOR SIGNALS USE ONLY

FROM

Originator

Date—Time of Origin

Office Date Stamp

(A)

2/14 INF BN

30/2457

For Action

TO

ALL COYS & M TO

(w) For Information (INFO.)

Message Instructions

GR

ORIGINATOR'S No.

A 208 RESTRICTED @ VASEY
HIGHWAY between 600594 and 612594
closed until further notice

This message may be sent **AS WRITTEN**
by any means { except

Wireless

If liable to be intercepted or fall into
enemy hands, this message must be
sent **IN CIPHER**

Originator's Instructions
Degree of Priority

Signed

Signed

Time	System	Op
THI or TOR 1250	P	JHP
Time Cleared		

MESSAGE FORM

Register No. *Out 11 Out*

Call Ser. No. Priority Transmission Instructions

ABOVE THIS LINE FOR SIGNALS USE ONLY

FROM (A)	Originator <i>BHQ</i>	Date—Time of Origin <i>20/6001</i>
TO	For Action <i>A B C D HQ Coys</i> (w) For Information (INFO.)	

Office Date Stamp

Message Instructions **GR**

ORIGINATOR'S No. *H976* Restused Personnel who requested appointments with legal staff for are advised L.S.O. will interview them 31090010 Pers HQ parade LSO 21 Aust Inf Bde at this time

This message may be sent AS WRITTEN by any means { except } Wireless
 Signed *[Signature]* cpl.

If liable to be intercepted or fall into enemy hands, this message must be sent IN CIPHER
 Signed

Originator's Instructions
Degree of Priority

Time	System	Op
THI or TOR <i>1606</i>	<i>0</i>	<i>Pl</i>
Time Cleared <i>1615</i>	<i>P</i>	<i>16.</i>

MESSAGE FORM

Register No. 001/21

Call

Ser. No.

Priority

Transmission Instructions

ABOVE THIS LINE FOR SIGNALS USE ONLY

FROM

Originator

Date—Time of Origin

Office Date Stamp

(A)

2/14 INF BN

302045I

For Action

TO

ALL COYS QM TO RAP

(w) For Information (INFO.)

Message Instructions **GR**

ORIGINATOR'S No.

A 209 RESTRICTED @

in future night
air raid warnings will be broadcast
by firing three rounds of tracer from
Bojoko gun in this area

This message may be sent AS WRITTEN
by any means { except } Wireless

P. J. Asher
Signed

If liable to be intercepted or fall into
enemy hands, this message must be
sent IN CIPHER

Signed

Originator's Instructions
Degree of Priority

Time	System	Op
THI or TOR 2050	0	14
Time Cleared 2053	P	14

MESSAGE FORM

Register No. *ln 2*

Call	Ser. No.	Priority	Transmission Instructions
------	----------	----------	---------------------------

ABOVE THIS LINE FOR SIGNALS USE ONLY

FROM
(A) *21 Inf Bde*

Originator

Date—Time of Origin
3110251

Office Date Stamp

TO *2/14, 2/16, 2/27 Inf Bde*

For Action

(w) For Information (INFO.)

Message Instructions **GR**

ORIGINATOR'S No. *GO 1105* Restricted *DLHQ* *Technical*
school course 1 commencing 21 Sep 45
addresses advise by 1 description of
requirements desired for each subject of
qualification A being NOT below rank of
major Potential units include B being
potential or actual sub-unit course

This message may be sent AS WRITTEN
by any means { except } Wireless

If liable to be intercepted or fall into
enemy hands, this message must be
sent IN CIPHER

Originator's Instructions
Degree of Priority

Time	System	Op
THI or TOR <i>1155</i>	<i>P</i>	<i>Y</i>
Time Cleared <i>1200</i>	<i>O</i>	<i>Y</i>

Signed

Signed

MESSAGE FORM

Register No. *Out 3.*

Call

Ser. No.

Priority

Transmission Instructions

ABOVE THIS LINE FOR SIGNALS USE ONLY

FROM

(A)

2/14 INF RV

Originator

Date—Time of Origin

3/1100 I

Office Date Stamp

For Action

TO

AB → HQ Coy

(w) For Information (INFO.)

Message Instructions

GR

ORIGINATOR'S No.

*A210 RESTRICTED (C) with caution
 clerk has been selected from application
 submitted (C) selected applicant advised (C)
 all other applications cancelled*

This message may be sent AS WRITTEN
 by any means except

[Signature]
 Wireless

Signed

If liable to be intercepted or fall into
 enemy hands, this message must be
 sent IN CIPHER

Signed

Originator's Instructions
 Degree of Priority

Time	System	Op
THI or TOR <i>1100</i>	<i>0</i>	<i>[initials]</i>
Time Cleared <i>1103</i>	<i>P</i>	<i>[initials]</i>

MESSAGE FORM

Register No. *Out 2*

Call

Ser. No.

Priority

Transmission Instructions

ABOVE THIS LINE FOR SIGNALS USE ONLY

FROM

(4)

Q. 16

Originator

Date—Time of Origin

3110001

Office Date Stamp

For Action

TO

All Cays R/ycs bountney

(re) For Information (INFO.)

Message Instructions

GR

ORIGINATOR'S No.

*Q10 Restricted @ Bonnoculars
 presumatic all bks. to be returned
 to RB Store by 311200H for the
 purpose of inspection by the Bd
 technician @ Bonnoculars will be
 labelled*

This message may be sent AS WRITTEN
 by any means { except

} Wireless

Signed

burns

If liable to be intercepted or fall into
 enemy hands, this message must be
 sent IN CIPHER

Signed

Originator's Instructions
 Degree of Priority

Time	System	Op
<i>0945</i>	<i>P</i>	<i>16</i>
Time Cleared	<i>P 410</i>	<i>16</i>
<i>1003</i>		

MESSAGE FORM

Register No. *Out of*

Call

Ser. No.

Priority

Transmission Instructions

ABOVE THIS LINE FOR SIGNALS USE ONLY

FROM
(A)

Originator
2/14 INF BN

Date—Time of Origin
31110 I

Office Date Stamp

For Action

TO

MILBASE MELBOURNE

(u) For Information (INFO.)

Message Instructions **GR**

ORIGINATOR'S No.

A211 RESTRICTED @ *compassionate*
 release application received from VX 32782
 CPL HW DEAN on grounds wife illness @
 home address 88 ST VINCENT PLACE
 ALBERT PARK @ your mitigation
 and recommendation required at
 earliest

This message may be sent **AS WRITTEN**
 by any means { *except* } Wireless

Signed *P.P. [Signature]*

If liable to be intercepted or fall into
 enemy hands, this message must be
 sent **IN CIPHER**

Signed

Originator's Instructions
 Degree of Priority

Time	System	Op
THI or TOR 1105	0	<i>[Signature]</i>
Time Cleared 1125	F	<i>[Signature]</i>

MESSAGE FORM

Register No. *Out 5*

Call

Ser. No.

Priority

Transmission Instructions

ABOVE THIS LINE FOR SIGNALS USE ONLY

FROM

Originator

Date—Time of Origin

Office Date Stamp

(A)

2/14 INF BN

311257

For Action

TO

MIL BASE SYDNEY

(w) For Information (INFO.)

Message Instructions **GR**

ORIGINATOR'S No.

A 212 RESTRICTED @ compassionate release application received from VX 68629 L/CPM JONES P.J. on grounds no parents only remaining son and two young sisters dependent on him @ your investigation and recommendation appreciated earliest

This message may be sent **AS WRITTEN** by any means { except

P. J. Jones
} Wireless

If liable to be intercepted or fall into enemy hands, this message must be sent **IN CIPHER**

Originator's Instructions
Degree of Priority

Signed

Signed

Time	System	Op
THI or TOR <i>1130</i>	<i>0</i>	<i>11</i>
Time Cleared <i>1140</i>	<i>F</i>	<i>11</i>

MESSAGE FORM

Register No. *Out 6*

Call	Ser. No.	Priority	Transmission Instructions
------	----------	----------	---------------------------

ABOVE THIS LINE FOR SIGNALS USE ONLY

FROM	Originator	Date—Time of Origin
(A)	<i>2/14 INF BN</i>	<i>31 1245 I</i>

Office Date Stamp

TO	For Action
	<i>ALL COYS QM RMO IO SIG OFFR</i>

Message Instructions **GR**

	(i) For Information (INFO.)
	<i>Bn 21C ASST APT RSM</i>

ORIGINATOR'S No. *G3 RESTRICTED* *COY comds and above*
addresses to attend a conference in CO's office
at 31 1400 I today *subject operations*

This message may be sent AS WRITTEN by any means { *except* } Wireless

Signed *[Signature]*

If liable to be intercepted or fall into enemy hands, this message must be sent IN CIPHER

Signed _____

Originator's Instructions
Degree of Priority

Time	System	Op
THI or TOR		
<i>1235</i>	<i>0</i>	<i>[initials]</i>
Time Cleared		
<i>1240</i>	<i>P</i>	<i>[initials]</i>

MESSAGE FORM

Register No. *Out 7*

Call

Ser. No.

Priority

Transmission Instructions

ABOVE THIS LINE FOR SIGNALS USE ONLY

FROM
(A)

Originator

Date—Time of Origin

Office Date Stamp

2/14 INF BN

311500J

For Action

TO

21 INF BDE

(w) For Information (INFO.)

Message Instructions **GR**

ORIGINATOR'S No.

*A 213 RESTRICTED DO your GO 1105
3110251 LHQ tactical school vacancies
one vacancy required for A wing and
one vacancy required for B wing*

This message may be sent AS WRITTEN
by any means except

[Signature]
Wireless

If liable to be intercepted or fall into
enemy hands, this message must be
sent IN CIPHER

Signed

Originator's Instructions
Degree of Priority

Time	System	Op
THI or TOR <i>1530</i>	<i>0</i>	<i>14</i>
Time Cleared <i>1540</i>	<i>P</i>	<i>2</i>

Signed

MESSAGE FORM

Register No. Dust 9

Call

Ser. No.

Priority

Transmission Instructions

ABOVE THIS LINE FOR SIGNALS USE ONLY

FROM

(A)

Originator

Date—Time of Origin

Office Date Stamp

2/14 Aus Inf Bn

31 1535 T

For Action

TO

1AUST

ORTHOPAEDIC HOSPITAL

(v) For Information (INFO.)

Message Instructions

GR

ORIGINATOR'S No.

H 777 Restricted

QX 32397 PTE BELL

N has requested Unit approval to take ARK due to Unit approves soldier receive ARK subject your concurrence

This message may be sent AS WRITTEN
by any means { except }

Wireless

Signed

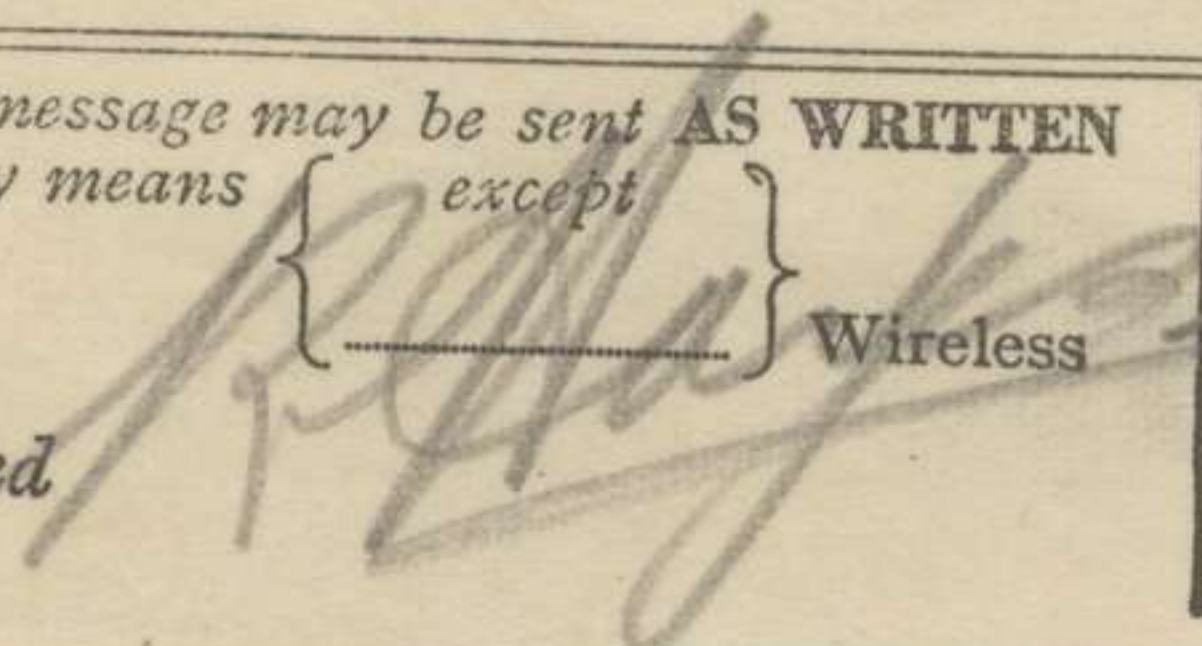

If liable to be intercepted or fall into
enemy hands, this message must be
sent IN CIPHER

Signed

Originator's Instructions
Degree of Priority

Time	System	Op
THI or TOR <u>1540</u>	<u>0</u>	<u>0</u>
Time Cleared <u>1530</u>	<u>P</u>	<u>0</u>

MESSAGE FORM

Register No. *Out 9*

Call

Ser. No.

Priority

Transmission Instructions

ABOVE THIS LINE FOR SIGNALS USE ONLY

FROM

(A)

BHQ

Originator

Date—Time of Origin

31 1550 I

Office Date Stamp

For Action

TO

A, B, C, D, HQ Coy

(w) For Information (INFO.)

Message Instructions

GR

ORIGINATOR'S No.

H 778 restricted O boys required

*to resubmit by 2 Aug minimal
rod of 5 year release period who
become eligible during July showing
number of points and priority*

This message may be sent AS WRITTEN
by any means { *Handwritten* } except

Wireless

Signed

If liable to be intercepted or fall into
enemy hands, this message must be
sent IN CIPHER

Signed

Originator's Instructions
Degree of Priority

Time	System	Op
THI or TOR <i>1553</i>	<i>0</i>	<i>Pl.</i>
Time Cleared <i>1557</i>	<i>P</i>	<i>Pl.</i>

MESSAGE FORM

Register No. 1042

Call

Ser. No.

Priority

Transmission Instructions

ABOVE THIS LINE FOR SIGNALS USE ONLY

FROM

(A)

Bn HQ

Originator

Date—Time of Origin

?

Office Date Stamp

For Action

TO

A B C D Coy.

(w) For Information (INFO.)

Message Instructions

GR

ORIGINATOR'S No.

A 214 RESTRICTED Ⓢ A signal sig cadre will be conducted by sig pl from 2-15 Aug 45 Ⓢ work will be from 0900 to 1200 hrs each morning except Sundays Ⓢ the object of the cadre is to train potential Regt signallers Ⓢ Nominations on the scale of 3 pr Coy will reach this HQ by 010900 Ⓢ Personnel who are nominated should have the following qualifications Ⓢ Be above average

This message may be sent AS WRITTEN by any means { except } Wireless

If liable to be intercepted or fall into enemy hands, this message must be sent IN CIPHER

Originator's Instructions
Degree of Priority

Signed

Signed

Time	System	Op
THI or TOR		
Time Cleared		

MESSAGE FORM

Register No. *10 Put*

Call

Ser. No.

Priority

Transmission Instructions

ABOVE THIS LINE FOR SIGNALS USE ONLY

FROM
(A)

Originator

Date—Time of Origin

Office Date Stamp

2

For Action

TO

(w) For Information (INFO.)

Message Instructions **GR**

ORIGINATOR'S No.

*intelligence and have a good Army Record ☉ Be able to
 write legibly ☉ Nominations will report for interview by
 sig off at 0109301 ☉ Pencils and where possible notebooks
 are required.*

This message may be sent AS WRITTEN
 by any means { except }

Wireless

Signed *an Ghanseck*

If liable to be intercepted or fall into
 enemy hands, this message must be
 sent IN CIPHER

Signed

Originator's Instructions
 Degree of Priority

Time	System	Op
THI or TOR		
Time Cleared		