

**AWM52**  
**2nd Australian Imperial Force and**  
**Commonwealth Military Forces unit war**  
**diaries, 1939-45 War**

**Item number: 8/3/104**

**67 Infantry Battalion British**  
**Commonwealth Occupational**  
**Forces (67 Inf Bn BCOF)**

**September - October 1947**



# WAR DIARY or INTELLIGENCE SUMMARY

Army Form C.2118  
(adapted.)

(Erase heading not required)

Unit 67 Aust Inf Bn

Date and Time.—From 1 Sep 47 To 30 Sep 47

Place	Date	Hour	Summary of Events and Information	Remarks and references to Appendices, Diaries, &c.
HIRO	1 Sep	1400I	CO visited HQ 34 Aust Inf Bde and discussed the proposed mov of the unit to OKAYAMA with Bde Comd	<i>E</i>
KAITAICHI	3 Sep	2215I	The band returned from TOKYO after being det to 65 Aust Inf Bn during their tour of duty as gd bn	<i>E</i>
KAITAICHI	4 Sep	1130I	Lt Col J M SAUNDERS AAQMG and Maj R E JENKINSON DAQMG (Maint) of HQ Brit Com Base visited bn and inspected tp accn within the area	<i>E</i>
KURE	6 Sep	1400I	CO and IO attended BCOF athletic meeting at ANZAC PARK as guests of the acting C in C AVM C B BOURCHIER CBE DFC	<i>E</i>
HIRO	9 Sep	1400I	CO visited 140 Aust Inf Bde Wksp and inspected unit tpt which is undergoing repairs  He also visited HQ 34 Aust Inf Bde and was informed that three rft offr ex OCTU would arrive on the HMAS KANIMBLA and be att to the bn pending absorption. One of these offr Lt R G MORAHAN	



# WAR DIARY or INTELLIGENCE SUMMARY

Army Form C.21:8  
(adapted.)

(Erase heading not required)

Unit 67 Aust Inf Bn

Date and Time.—From 1 Sep 47

To 30 Sep 47

Place	Date	Hour	Summary of Events and Information	Remarks and references to Appendices, Diaries, &c.
			is an ex Sjt of this bn	
KAITAICHI	10 Sep	0020I	B Coy less 9 Pl entrained for NIPPOMBARA 914334463. They will participate in fd trg until mid Nov	Ref Map: SOUTHERN HONSHU 1:50000 TSUYAMA EAST
KAITAICHI	12 Sep	1600I	Lts R G MORAHAN, B E BOURKE, H R JAMES arrived at bn taken on strength 18 OR rfts	
			All the above personnel disembarked HMAS KANIMBLA	
		1700I	Composite Pl A Coy (OC Lt J H ANDERSON) returned from KURE after being relieved of gd duties at HQ Brit Com Base	
UJINA	13 Sep	1000I	The CGS Lt Gen V A H STURDEE CB CBE DSO inspected gd of honour (Comd Capt J A SELLARS), following which he toured HIROSHIMA CO has arranged with GSOII Maj N R McLEOD that 66 Aust Inf Bn do not mov to UJINA as the Japanese Govt has been ordered by SCAP to close the UJINA Repatriation Centre by 30 Oct 47. In future all repatriation in the KURE area will be received and	



# WAR DIARY or INTELLIGENCE SUMMARY

Army Form C.21.3  
(adapted.)

(Erase heading not required)

Unit 67 Aust Inf Bn Date and Time.—From 1 Sep 47 To 30 Sep 47

Place	Date	Hour	Summary of Events and Information	Remarks and references to Appendices, Diaries, &c.
			processed by Japanese authorities under supervision Brit Com Base	
HIRO	13 Sep	1400I	CO, Maj A F P LUKYN, Lts R E HEARLE and P J SLATTERY attended a conference at HQ 34 Aust Inf Bde where details were given for "EXERCISE CAVE", which is to take place in the NIIHAMA area, SHIKOKU on 27 Sep	
KAITAICHI	14 Sep	1100I	Lt B McK BIRRELL and 87 OR marched out to embark on HMAS KANIMBLA. They are to return to AUST via NEW ZEALAND for discharge	
		2320I	Lts R J LEMERCIER and H R JAMES entrained for NIPPOMBARA. Lt LEMERCIER is rejoining HQ Coy after a period in hospital. Lt JAMES is to take up his posting as OC 10 Pl.	
KAITAICHI	16 Sep	1030I	CGS Lt Gen V A H STURDEE CB CBE DSO and Bde Comd visited bn and had morning tea in the offr mess.	
HIROSHIMA	17 Sep	0900I	CO accompanied by Maj A F P LUKYN departed by Auster to recce	



# WAR DIARY or INTELLIGENCE SUMMARY

Army Form C.211b  
(Adapted)

(Erase heading not required)

D.4601/T.45-C.9546

Unit 67 Aust Inf Bn

Date and Time.— From 1 Sep 47

To 30 Sep 47

Place	Date	Hour	Summary of Events and Information	Remarks and References to Appendices, Diaries, &c.
			the NIIHAMA area, SHIKOKU in preparation "EXERCISE CAVE"	L
HIROSHIMA	18 Sep	0900I	CO departed Auster to NIPPOMBARA	L
NIPPOMBARA	19 Sep	0800I	During Dec 46 instrs were received from HQ 34 Aust Inf Bde for the rules governing the participation of units in the <del>participation of units in the</del> GLOUCESTER CUP competition. In view of the move of the unit to OKAYAMA the pls selected to compete in phase 1 were moved to NIPPOMBARA. Here each pl carried out intensive trg in the phase of the competition in which they were to compete. This trg covered period 10 Jul to 19 Sep. On 16 Sep the judges Maj N R McLEOD, Maj G H FAWCETT and Capt H L SABIN of HQ 34 Aust Inf Bde arrived at NIPPOMBARA. The competition was judged on 18/19 Sep Brig R N L HOPKINS CBE and CO attended the competition. From the remarks of the Bde Comd to 9 Pl (OC Lt M T TRIPP) prior to	Rules governing competitions Appx 'A'



# WAR DIARY or INTELLIGENCE SUMMARY

CONFIDENTIAL

Army Form C.211b  
(Adapted)

(Erase heading not required)

D.4691/7.45-0.9544

Unit 67 Aust Inf Bn

Date and Time.— From 1 Sep 47 To 30 Sep 47

Place	Date	Hour	Summary of Events and Information	Remarks and References to Appendices, Diaries, &c.
			his departure, it was evident that this pl had reached a particularly high standard of trg, and were complimented by the Bde Comd on their dress, general turnout and discipline	
			3 Pl (OC Lt D P LAUGHLIN) carried out two excellent shoots in accordance with the rules of the competition. The second shoot displayed very accurate work by the pl comd in ranging onto a pin point target with a total of six rounds. 2 Pl (Acting OC Capt D V MENTIPLAY) had the most difficult conditions for their part in the competition but carried out their task well.	
			As a result of the competition it was considered by the CO that a lot of hard work and enthusiasm had been displayed by pl comds and tps participating.	
KAITAICHI	20 Sep	1700I	CO, Maj I B FERGUSON MC and Lt M T TRIPP returned from NIPPOMBARA. Maj FERGUSON is to attend a conference at HQ BCOF deal-	



# WAR DIARY or INTELLIGENCE SUMMARY

Army Form C.211b  
(Adapted)

(Erase heading not required)

D.1661/7.45-C.6546

Unit 67 Aust Inf Bn Date and Time.— From 1 Sep 47 To 30 Sep 47

Place	Date	Hour	Summary of Events and Information	Remarks and References to Appendices, Diaries, &c.
			ing with the forth coming disaster exercise which will involve signals, comds and staffs throughout the BCOF area.	
			Lt TRIPP has returned for onward mov to AUST to attend the School of AFV.	↳
UJINA	22 Sep	1500I	The CG FEAF Lt Gen ENNIS P WHITEHEAD inspected gd of honour (comd Capt G L BALES) and later toured HIROSHIMA	
HIRO		1900I	CO attended a dinner party given by Brig R N L HOPKINS CBE and Mrs HOPKINS in honour of the CGS Lt gen V A H STURDEE CB CBE DSO	↳
KAITAICHI	24 Sep	1400I	Lt M T TRIPP marched out to IWAKUNI for onward mov by air to AUST	↳
KAITAICHI	26 Sep	0530I	A and C Coys (comd Maj A F P LUKYN) embarked ALCs and proceeded to NIIHAMA. They have been designated as "CAVE FORCE" and will conduct a thorough search of the area for reported metals, war materials and blackmarket food which have not been declared by	



# WAR DIARY or INTELLIGENCE SUMMARY

(Erase heading not required)

CONFIDENTIAL

Army Form C.211b  
(Adapted)

D.1691/7.15-C.9546

Unit 67 Aust Inf Bn

Date and Time.— From 1 Sep 47

To 30 Sep 47

Place	Date	Hour	Summary of Events and Information	Remarks and References to Appendices, Diaries, &c.
			the Japanese Govt.	
			"OPERATION CAVE" is being carried out at the request of HQ SHI-	
			KOKU Mil Govt Region	L
HIRO	28 Sep	0900I	Bde Comd accompanied by CO and IO proceeded by launch to visit A and C coys at NIIHAMA	Ref Map: SOUTHERN HONSHU
		1330I	Bde Comd and party disembarked NIIHAMA and proceeded to HQ "CAVE FORCE" 82952025. Bde Comd and CO accompnied by Maj AFP LUKYN visited SHIKOMORI Mine. The mine had been sealed owing to a fire breaking out in one of the tunnels on night 27/28 Sep. It was reported that three mining officials were trapped in the mine, and could not be recovered owing to the presence of carbon monoxide.	1:50000 NIIHAMA
		1700I	Bde Comd departed	L
NIIHAMA	29 Sep	0900I	CO and IO proceeded to BCATS MATSUYAMA. Whilst at MATSUYAMA they were guests of Lt Col E M MAKGILL CRIGHTON MBE.	







BRITISH COMMONWEALTH OCCUPATION FORCE

67 Aust Inf Bn

War Diary Sep 47  
Index to Appendices

Section 1: REPORTS

Appx 1 Weekly Ops Report No 31  
" 2 Weekly Ops Report No 33  
" 3 Weekly Ops Report No 38

Section 2: ROUTINE ORDERS

Appx 4	Bn RO	Part I	Nos	170-172
" 5	" "	" "	" "	173-178
" 6	" "	" "	" "	179-180
" 7	" "	" "	" "	181-185
" 8	" "	" "	" "	186-189
" 9	" "	" "	" "	190-196

Section 3: STANDING ORDERS

NIL

Section 4: INSTRUCTIONS

NIL

Section 5: FIELD RETURNS

Appx 10 Field Return Officers and OR  
Serial 86/47  
" 11 Field Return Officers and OR  
Serial 87/47  
" 12 Field Return Officers and OR  
Serial 88/47  
" 13 Field Return Officers and OR  
Serial 89/47  
" 14 Field Return Officers and OR  
Serial 90/47

Section 6: MAPS AND SKETCHES

NIL

Section 7: PUBLICATIONS

NIL

Section 8: MISCELLANEOUS

Appx 15 Rules Governing Gloucester Cup  
Meteorological Notes for September  
47

*W. J. Bennett*



Appx 1

WAR DIARY

CONFIDENTIAL

BRITISH COMMONWEALTH OCCUPATION FORCE

67 Aust Inf Bn

WEEKLY OPERATIONS REPORT 31

280800 - 040800

Ref GI 77'  
5 Sep 47

Locations

1. 67 Aust Inf Bn locstat as at 31 Aug:-

67 Aust Inf Bn less one Coy and three pls.	KAITAICHI	75092588
HQ Coy less 1 and 5 pls plus 9 pl B Coy.	NIPPONBARA	91433463
Composite pl A Coy	Point Camp	75352436
12 pl C Coy	MATSUYAMA	774194

Patrols

2. Road recce patrols are operating throughout area of responsibility. Traces showing condition of roads will be forwarded when area is completed.

Civilian Disturbance

3. On night 1/2 Sep a disturbance broke out in HIROSHIMA between Koreans, Formosans and Chinese, resulting in one Korean being killed. Aid was summoned from this HQ by 34 Aust Inf Bde Pro Coy to assist in the dispersal of the crowd who had gathered in the vicinity of the incident. A detailed report has been forwarded.

Repatriation

4. At UJINA Centre:-

	Marched in	Marched out	Awaiting Movement
Japanese	-	2061	4
Ryukyuans	-	32	-
Koreans	-	1	-

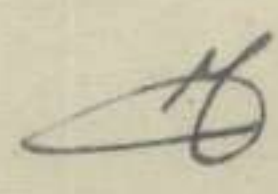
  
 Lt col  
 Comd 67 Aust Inf Bn



W/DIARY

APPX 2

CONFIDENTIAL

BRITISH COMMONWEALTH OCCUPATION FORCE

67 AUST INF BN

WEEKLY OPERATIONS REPORT 33

110800 - 180800

Ref GI 199  
19 Sep 47

1. Operations

- (a) CO accompanied by 2ic made an air recce of the SAIJO area in SHIKOKU.
- (b) Road recce patrols have been carried out within the bn area of responsibility. Traces showing road classifications are being forwarded under separate cover.
- (c) Beach recces have been carried out both by air and sea within bn area of responsibility. Traces showing information obtained will be forwarded when area is completed.

2. Changes of Location

- (a) The composite pl of A Coy returned to KAITAICHI from KURE on 12 Sep. Guard responsibilities in KURE have been taken over by 2NZEF.
- (b) 67 Aust Inf Bn band moved to NIPPONBARA on 14 Sep.

3. Repatriation

At UJINA Centre:-

	Marched in	Marched out	Awaiting mov
Japanese	407	52	359

Japanese still held in centre are hospital patients ex SS DORSETSHIRE from SINGAPORE .

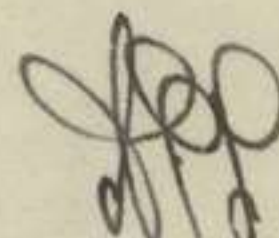
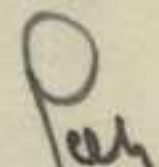
  Lt col  
Comd 67 Aust Inf Bn



# MESSAGE FORM

Register No.

Call	Sec. No.	Priority	Transmission Instructions
			Appx 3

ABOVE THIS LINE FOR SIGNALS USE ONLY

<b>FROM</b> (A) 67 Aust Inf Bn	Originator	Date—Time of Origin 25 1425 I	Office Date Stamp
For Action			w/DIARY ↓
<b>TO</b> 34 Aust Inf Bde	(w) For Information (INFO.)		Message Instructions GR

ORIGINATOR'S No.

GI 872 CONFD (.) 67 aust inf bn weekly operations  
 report 38 160800I to 230800I (.) ref map SOUTHERN HONSHU 1 to  
 50000 TSUYAMA EAST OKAYAMA NORTH (.) one (.) trg (.) HQ coy  
 A coy B coy continue fd trg NIPPONBARA 91433463 (.) two (.)  
 changes of location (.) 20 oct 4 pl HQ coy moved to OKAYAMA  
 89212948 to prepare bn area for main body of bn which will conc  
 OKAYAMA approx 10 nov (.) three (.) repatriation (.) at UJINA  
 repatriation centre (.) marched in 15 (.) marched out 16 (.) no  
 held in centre 14 japanese (.) four (.) thefts by japanese (.)  
 several minor thefts from bn area have occurred during week (.)  
 japanese pers concerned were apprehended and necessary action  
 has been taken

This message may be sent by <del>any means</del> <input type="checkbox"/> <b>WIRELESS</b> If liable to be intercepted or fall into enemy hands, this message must be sent <b>IN CIPHER</b>	Originator's Instructions Degree of Priority  <b>IMPORTANT</b>	Time	System	Op
		THI or TOR		
Signed <i>K. C. ...</i>	Signed	Time Cleared		



R E S T R I C T E D

The information given in this document is NOT to be communicated, either directly or indirectly, to the press or to any person not authorised to receive it.

ROUTINE ORDER PART I

BY

LT COL T F B MACADIE

COMD 67 AUST INF BN

5 Sep 47

170. DEPENDANTS HOUSING

Owing to the shortage of textiles in Japan all families embarking after the end of Aug 47 will require to bring supplies of sheets, towels and pillow slips to meet their requirements.

171. BOUNDS

On view of disturbance evening 30/31 Aug 47 the area south of the railway line and vicinity of HIRO turn table incl 14 Aust Wksp and Pk Squ and 653 Ind Mech Eqpt Coy is placed out of bounds for all ranks during the hrs of darkness until further notice.

172. MIYAJIMA (MIA JIMA) RESTAURANT

1. KAMEFUKU RESTAURANT situated in close proximity to the landing jetty at MIYAJIMA (MIA-JIMA) (map 1/5000 Southern Honshu 73002505) is available for the use of BCOF and Allied personnel and their families.
2. Facilities available will be : -
  - (a) Light refreshments and cool soft drinks.
  - (b) Dining room with crockery and cutlery where visitor may eat their own prepared meals.
  - (c) General rest room.
  - (d) Ladies rest room.
3. Hours of trading will be 1100 hrs to 1800 hrs daily.
4. Alcoholic liquor will NOT be consumed on these premises.
5. The Dance Hall section of the installation is available to 116 Aust Convalescent Depot for dances during the evenings only.

*JDKWren* Lt  
A/Adjt 67 Aust Inf Bn



R E S T R I C T E D

The information given to this document is NOT to be communicated either directly or indirectly to the press or to any person NOT authorised to receive it.

ROUTINE ORDER PART I

BY

LT COL T F B MACADIE

COMD 67 AUST INF BN

10 Sep 47

173. FIRE PREVENTION

1. It has been noticed of late there is a growing lack of "Fire Consciousness" throughout the unit.
2. Fire fighting equipment will only be used for:-
  - (a) Actual fire fighting.
  - (b) Fire training as directed by fire marshal.
3. Disciplinary action will be taken against all personnel misusing fire fighting equipment.

174. CHRISTMAS CARDS - BRIGADE COMPETITION

1. All ranks are requested to submit any designs that they consider suitable for Christmas Cards.
2. Where proper draughting facilities are unavailable, members may submit designs neatly drawn, with sufficient description to enable a draughtsman to make up a proper card.
3. Prizes will be given for the best three designs submitted. Entries will be handed to Lt SLATTERY before 25 Sep 47.

175. PUBLIC ANNOUNCEMENTS

1. An officer or other rank is forbidden to publish in any form whatsoever, or communicate either directly or indirectly to the press, any service information, or his views on any service subject, without special authority.
2. He will be held responsible for all statement contained in communication to his relatives or friends which may subsequently be published in the press or otherwise. He will not prejudice questions which are under the consideration of superior authority by the publication, anonymously or otherwise, of his opinions.



176. STORAGE OF FURNITURE

1. It is advised that Treasury approval has been given for the cost of packing, removal to store and storage of the furniture and effects of married personnel whose families join them in JAPAN to be made a charge against public expense.

2. On reutrn of such families to AUSTRALIA, the cost of removal from store to residence will be likewise borne by the Commonwealth provided the town of residence is the same as that from which the furniture was originally taken to store, or a town no further than the orginal town of residence.

3. The storage chargeable to public expense in any one case will not exceed 8/- per week.

177. WASHING OF HOSETOPS

The practice of boiling hoesetops in persil will cease as it causes fading. Faded hoesetops will NOT be worn.

178. EMBARKATION

1. A senior offr of 34 Aust Inf Bde will be present at the gangway of all ships embarking Australian personnel, and this offr has executive powers covering the embarkation of personnel who are under the influence of alcohol.

2. His powers include prevention of embarkation of such personnel and returning them to their unit lines, reception camp or central police station.

39-11-45 Lt  
A Adjt 67 Aust Inf Bn



R E S T R I C T E D

The information given to this document is NOT to be communicated either directly or indirectly to the press or to any person NOT authorised to receive it.

ROUTINE ORDER PART I

BY

LT COL T F B MACADIE

COMD 67 AUST INF BN

12 Sep 47

179 HOLIDAYS

1. The following holidays are authorized for all formations of BCOF:

Public Holidays

1 January	New Years Day
26 January	Australia Day
	Good Friday
	Easter Saturday
	Easter Monday
25 April	Gallipolli Day
8 May	VE Day
24 May	Empire Day
10 Jun	Kings Birthday
First Monday in Aug	Aug Bank Holiday
14 Aug	VJ Day
15 Sep	Battle of Britain
21 Oct	Trafalgar Day
11 Nov	Remembrance Day
25 Dec	Christmas Day
26 Dec	Boxing Day

180 CONTROL OF WATER CRAFT OPERATIONS.

1. It is the responsibility of Formation and Unit Commanders to ensure that all craft under their control are checked "OUT" and "IN" operations.
2. Crews operating small craft will be classified as qualified operators by the Transportation Service this HQ, or under Formation arrangements.
3. The sub-paras of this paragraph will be entered on all worksheets and copy maintained, so that a controlled search can be carried out for overdue craft.

- (a) Craft Number
- (b) Name of Coxswain



- (c) Destination.
- (d) Route and ETA.
- (e) ETA of return journey.
- (f) Authority to move.

4. Craft will not operate outside the range indicated by craft Operating Licence unless by a specific order of the Formation Commander and /or Tn Directorate HQ BCOF "Pool" craft.
5. Craft will not operate during the hours of darkness, unless in an emergency. In Formation areas authority for night operations will be given by the Formation Commander and by Tn Directorate, HQ BCOF in the case of "Pool" Craft. All craft operating at night must be fitted with correct navigational lights as per Navigational Laws for ships at sea.
6. Provost have been instructed to check all craft that do not carry a registration number and report details through normal channels to Tn Directorate, HQ BCOF.
7. All craft are liable to check at any time to ensure that the conditions of the Craft Operating Licence are being complied with.

*M. H. R. sc.* Lt  
A/Adjt 67 Aust Inf Bn



R E S T R I C T E D

w/d

The information given to this document is NOT to be communicated either directly or indirectly to the press or to any person NOT authorised to receive it.

ROUTINE ORDER PART I

BY

LT COL T F B MACADIECOMD 67 AUST INF BN

17 Sep 47

181. CURRENCY

1. Personnel of the British Commonwealth Occupation Force and civilians attached to or accompanying the Force are prohibited from possessing any currency other than Military Occupation Currency, or Japanese Yen.
2. Adequate facilities exist for the exchange of acceptable non-Japanese currency on arrival in Japan either by sea or air, and it is the responsibility of all persons, to effect this exchange as soon as possible after arrival.
3. The Chief Paymaster, HQ, BCOF, is responsible for the issue of Military Occupation and Japanese Yen currency to the Supply Officers, Paymasters, and Accountant Officers.
4. The exchange of currencies will be effected only by Supply Officers, Paymasters, Accountant Officers, or licensed British Banks. Personnel of the British Commonwealth Occupation Force, and civilians attached to or accompanying the Force, are prohibited from effecting the exchange of any currency into any other currency except through these agencies.
5. Exchange will not be made of any currency for which an official rate of exchange has not been promulgated. Such currency will be surrendered to the Paymaster for safe custody. The Paymaster will issue a receipt to the owner who may reclaim the currency on re-embarkation.



182. DISCIPLINE ON FERRIES

Any officer WO or NCO, travelling by Army Ferry, being aware of any breach of discipline, will take any action considered necessary, and will assist the Ferry Supervisor if requested to do so.

183. DRESS

(a) Many instances are occurring of personnel entering the men's mess hall incorrectly dressed.

(b) Disciplinary action will be taken against personnel incorrectly dressed for mess.

184. ROUTINE

Disciplinary action will be taken against personnel attending mess parades at incorrect times.

(b) Attention is directed to 67 Bn RO 95 of 4 Apr 47, and QM amendment - Evening meal first setting 1700 hrs.

185. BARRACK ROOM DISCIPLINE

1. Recent inspections reveal coy lines to be below the required standards.

2. Disciplinary action will be taken against all offenders.

17/4/47 Lt  
A Adjt 67 Aust Inf Bn



67 AUST INF BN CANTEEN

CASH TRADING A/C - PERIOD 29 JUL 47 TO 30 AUG 47

		BAFSV					BAFSV			
Details		£	s	d	Details		£	s	d	
1.	Stock at beginning of period	307	16	7	5.	Sales for period as per Cash Trading Book	1,753	8	2	
2.	Purchases for period as per Cash Trading Book	1,642	6	6	6.	Stock-on-hand at end of period: -				
4.	Profit for period	66	1	6½		Dry Goods				
						Beer	185.13.11½			
						Jap Crates & Bottles	58.12.6			
							18.10.0	262	16	5½
		£2,016	4	7½				£2,016	4	7½

Excess canteen profits transferred to regimental funds.

STATEMENT OF ASSETS AND LIABILITIES AS AT 30 AUG 47

LIABILITIES: -				ASSETS: -							
Particulars		£BAFSV		£AUST		Particulars		£BAFSV		£AUST	
		Details	Total	Details	Total			Details	Total	Total	
8.	Excess of Assets over Liabilities: -					9.	Cash in hand as per Cash Trading Book viz: -				
	Balance c/f from last period	2,342	2 3	2,927	12 9		Cash in Canteen	55	9 6		
	Add Profit for period (Line 4)	66	1 6½	82	12 0		Cash held at BHQ	349	0 0	404	9 6
			2,408 3 9½		3,010 4 9	10.	Balance as per Trust A/C Book No F1896/29685			1326	5 7
						11.	Stock on hand as per Stock Book			262	16 5½
						12.	Refrigerator as at cost price second hand			96	0 0
							Debtors Outstanding as per Ledger Page 332			78	19 3
							Bn Cafeteria A/C as per Ledger 339			239	13 0
			£2,408 3 9½		£3,010 4 9					£2408	3 9½
										£3010	4 9

Certified that receipted vouchers for all purchases are held, and that all purchases and cash sales have been brought to account in the Cash Trading Book  
 Certified that all accounting records and vouchers of the Unit Canteen have been audited for the month of August 1947 and the above Trading Transactions and Statements of Assets and Liabilities reveal the true and accurate financial position of the canteen as at 30 August 1947

Unit Canteen Officer  
 Unit Audit Board



OFFENCES

Following offences will be promulgated and displayed on all coy notice boards:-

Against : VX95289 Pte MURPHY N J

Offence : First Charge  
AA Sec 15(2), WOAS, Failing to appear at the place of parade appointed by his Commanding Officer in that he, at KAITAICHI on 7 Sep 47 failed to appear on the 1730 hrs parade as a member of the bn quarter guard.

Second Charge  
AA Sec 8(2), WOAS, Using insubordinate language to his superior officer

in that he, at KAITAICHI on 7 Sep 47 did say to WOII WING-GUAY. "You are a chink bastard, fancy having a chink standing over Aussies".

Award and date : Fined £5 and 28 days detention to cover both charges 8 Sep 47.

Remarks : Total fine and forfeiture £21.16.0

Against : VX95988 Pte UNDERWOOD L

Offence : AA Sec 15(1), WOAS, AWL  
in that he, at NIPPONBARA did absent himself without leave from 1915 hrs 7 Sep 47 to 0845 hrs 8 Sep 47.

Award and date : Fined £5 and 28 days detention 10 Sep 47.

Remarks : Automatic forfeiture for AWL period - 1 days pay. Total fine and forfeitures £20.7.0 and forfeiture proficiency pay 1 star Pte.

Against : SX34033 Pte HILLARY K E

Offence : First Charge  
AA Sec 40, WOAS, Conduct to the prejudice of good order and military discipline in that he, at KURE on 12 Aug 47 was incorrectly dressed.

Second Charge  
AA Sec 8(2), WOAS, Using insubordinate language to his superior officer

in that he, at KURE on 12 Aug 47 did say to Cpl HUNT of 24 Aust Ind Pro Pl, "I know you are fucking provosts", or words to that effect.

Award and date : Fined £2 to cover both charges 30 Aug 47

Remarks : Total fines and forfeitures £2 and forfeiture proficiency pay 1 star Pte.



Against : VX97091 Pte BURKITT R G

Offence : AA Sec 15(1), WOAS, AWL  
in that he,  
at NIPPONBARA did absent himself without leave from 0530  
hrs 30 Aug 47 to 0900 hrs 30 Aug 47.

Award and : Fined £5 and 14 days CB 1 Sep 47  
date

Remarks : Total fines and forfeitures £5 and forfeiture proficiency  
pay 1 star Pte.

Against : VX97994 Pte COOKE L A

Offence : First Charge  
AA Sec 41, WOAS, Committing a civil offence that is to say  
robbery with violence, contrary to Sec 23(1) (B) of the  
Larceny Act 1916  
in that he,  
at HIROSHIMA on 20 May 47 did rob HIASA Minekichi of 300  
yen and at the same time did use personal violence to HIASA  
Minekichi.

Second Charge  
AA Sec 41, WOAS, Committing a civil offence that is to say  
robbery, contrary to Sec 23(1) of the Larceny Act 1916  
in that he  
at HIROSHIMA on 5 Jun 47 was concerned in the robbery of  
Japanese clothing valued at approx 31,000 yen from ASHIDATE  
Kinji.

Award and : Fined £5 and 28 days detention to cover both charges  
date 2 Sep 47

Remarks : Total fines and forfeitures £21.16.0 Authority for  
Summary disposal - 34 Aust Inf Bde AG3049 of 21 Sep 47

Against : WX32173 Pte FOWLER K V

Offence : First Charge  
AA Sec 15(1), WOAS, AWL  
in that he,  
at KAITAICHI did absent himself without leave from 2245  
hrs 4 Aug 47 to 2300 hrs 15 Aug 47.

Second Charge  
AA Sec 8(2), WOAS, Using insubordinate language to his  
superior officer  
in that he,  
at KAITAICHI on 13 Aug 47 did say to Capt ROACH and Lt  
KENDALL "You pair of bastards are very game".

Award and:: Fined £5 and 28 days detention to cover both charges  
date 16 Aug 47

Remarks : Automatic forfeiture for AWL period 12 days pay.  
Total fines and forfeitures £29.0.0



w/D

R E S T R I C T E D

The information given to this document is NOT to be communicated either directly or indirectly to the press or to any person NOT authorised to receive it.

ROUTINE ORDER PART I

BY

LT COL T F B MACADIE

COMD 67 AUST INF BN

20 Sep 47

186. POISONOUS LIQUORS

(a) The undermentioned types of hard liquor available on the Japanese market are known to contain large quantities of methyl alcohol (otherwise wood spirit)

- Brandy
- Whiskey
- Cheap Sake

(b) As death results at about 20% of consumers and blindness in about 60% all personnel will be advised on extreme danger consuming these liquors.

(c) Severe disciplinary action will be taken against members found in possession of any of these abovementioned liquors.

187. PUBLIC ANNOUNCEMENTS

An officer or other rank is forbidden to publish in any form whatever, or communicate either directly or indirectly to the press, any service information, or his views on any service subject, without special authority. He will be held responsible for all statements contained in communication to his relatives or friends which may subsequently be published in the press or otherwise. He will not prejudice questions which are under the consideration of superior authority by the publication, anonymously or otherwise, of his opinions, and he will not take part, in public, in any discussion relating to orders, regulations or instructions issued by superiors.

188. BICYCLES

The shipment of privately owner bicycles to JAPAN is NOT approved

189. EMPTY BEER BOTTLES

(a) The supplies of beer from AUSTRALIA may be considerably reduced in the near future.



- (b) The continuity of supplies of Japanese beer is dependent upon the availability of 26 oz bottles replacement of which will become most difficult because of bottle wastage.
- (c) All ranks will ensure that every effort is made to find and return the maximum number of bottles to unit canteen. Particular attention will be given to areas recently vacated by unit detachments.

Lt  
A Adjt 67 Aust Inf Bn

N O T I C E S

CHURCH SERVICES

R C service at St PATRICKS Church HIRO now held at 0800 hrs, 0930 hrs and 1800 hrs each Sunday.

*F. O.*



Handwritten notes: *See Appx 9*  
*24/9*

R E S T R I C T E D

The information given in this document is NOT to be communicated either directly or indirectly to the Press or to any person NOT authorised to receive it.

ROUTINE ORDER PART I

BY

LT COL T F B MACADIE

COMD 67 AUST INF BN

23 Sep 47

190. SPEED OF MT THROUGH TUNNELS

Maximum permissible speed of MT through road tunnels in the 34 Aust Inf Bde and Brit Com Base areas is 10 mph.

191. USE OF PETROL FOR CLEANING MT ENGINES

Petrol or Range Fuel will NOT be used for cleaning MT engines, owing to the risk of ignition through faulty electrical wiring.

192. WEARING OF WOUND STRIPES AND SERVICE CHEVRONS

As from 1 Sep 47 wound stripes and service chevrons will NOT be worn by members of the AMF.

193. OUTPATIENTS REPORTING FOR CONSULTATION AT 130 AUST GEN HOSP

1. Outpatients attending 130 Australian General Hospital will carry cut lunches, if it is anticipated that they will be absent from their unit for the mid-day meal.
2. The midday meal will NOT be supplied to outpatients by 130 Australian General Hospital.

194. PURCHASES FROM DEPENDANTS SHOPS

1. Purchases from Dependants shops will be for family requirements only, and goods so purchased will NOT be given away, resold, or disposed of under any circumstances to any person outside the family. These goods include liquors, groceries, dry goods, haberdashery and all items sold through the Dependants shops.
2. No person other than families resident in the area will make purchases at the Dependants shop.
3. Any breach of this order will be treated as a serious offence.



195. DRESS - BCOF HOLIDAY HOSTELS

1. The standard of dress of personnel on leave at BCOF Leave Hostels has become progressively worse.
2. For the guidance of all ranks the following are the standards of dress to be observed whilst on leave at a hostel:-
  - (a) Civilian dress may be worn within the hotel and its precincts.
  - (b) On all occasions when proceeding beyond the hotel limits all service personnel will be correctly dressed according to the Standing Orders for each component.

196. PRICE CONTROL - GIFT SHOPS

1. As a result of a drive on Price Control in Gift Shops throughout the KURE-HIRO area an organisation of shops owners has been formed who pledge themselves to abide by instructions from HQ BCOF.
2. The attached sign was chosen as a marker for the assn for the guidance of Occupation troops.
3. Stores displaying this sign will also display a master list of all products being sold and the listed price of each.
4. The manufacturing tax on gifts other than textiles is 30% and for textiles 15%. This tax reduction is granted when the patron presents a "Tax Exemption Certificate".
5. Tax exemption certificates are obtainable on application to unit int office.

*J.H.K. Wm* Lt  
A Adjt 67 Aust Inf Bn



Yellow Lettering  
Blue Background

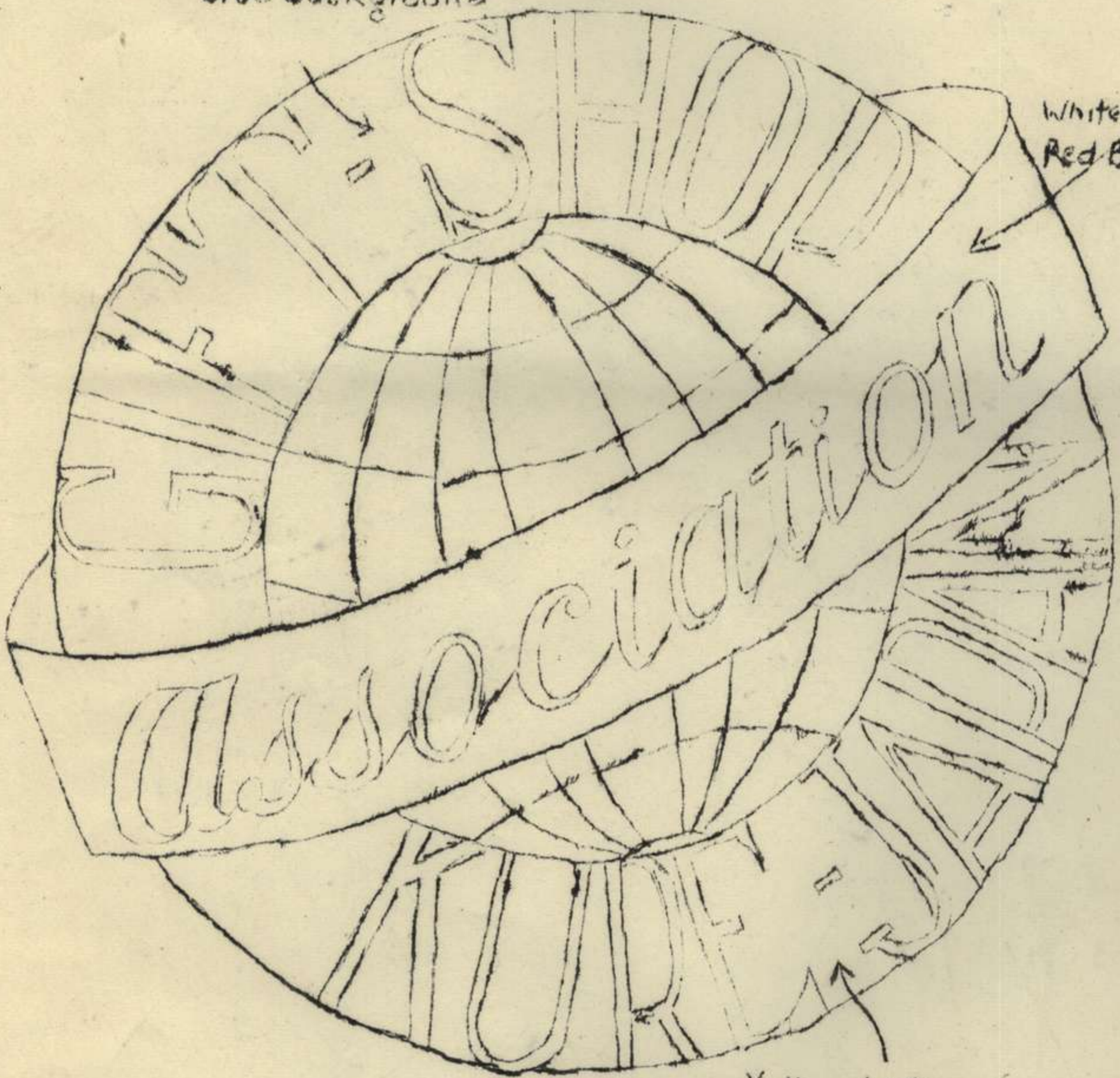

White Lettering  
Red Background

Yellow Lettering  
Blue Background



Trade	Rank	WE		Defi- cient	Sur- plus	Reinf't required	X
<u>TRADE GROUP 1</u>							
Blacksmith	Pte	1	1	.	.		
<u>TRADE GROUP 2</u>							
Carpenter	Pte	6	2	4	.		
Int Duties	Sjt	1	1	.	.		
" "	Cpl	2	1	1	.		
" "	Pte	7	1	6	.		
Signallers	Cpl	4	4	.	.		
"	Pte	22	2	20	.		
Dvr Mech	Pte	7	.	7	.		
<u>TRADE GROUP 3</u>							
Butcher	Pte	1	.	1	.		
Clerk	Sjt	2	2	.	.		
"	Cpl	6	4	2	.		
"	Pte	4	1	3	.		
Eqpt Repairer	Pte	1	.	1	.		
Rangetaker	Pte	4	.	4	.		
Storeman Tech	Sjt	1	1	.	.		
" "	Pte	3	2	1	.		
Tailor	Sjt	1	1	.	.		
"	Cpl	1	.	1	.		
Storeman Transp	Pte	1	.	1	.		
Clerk Transport	Pte	1	.	1	.		
<u>NON SPECIALISTS</u>							
R S M	WO1	1	1	.	.		
C S M	WO11	5	5	.	.		
R Q M S	WO11	1	.	1	.		
C Q M S	S/Sjt	5	4	1	.		
Pl Sjt	Sjt	20	21	.	1		
Batmen	Pte	34	34	.	.		
Dvrs MT	Pte	39	39	.	.		
" "	Cpl	2	2	.	.		
Transport	Sjt	1	1	.	.		
Dvr Mec	Sjt	1	.	1	.		
Gen Duties (Mess)	Pte	3	3	.	.		
Uyg Duties	Pte	4	4	.	.		
IMG/Riflemen	Cpl	36	33	3	.		
" "	Pte	253	298	.	45		
MMG Nos	Cpl	2	3	.	1		
" "	Pte	20	20	.	.		
Mortor Nos	Cpl	3	3	.	.		
" "	Pte	46	46	.	.		
Orderlies	Pte	30	30	.	.		
Pioneers	Cpl	4	3	1	.		
"	Pte	27	27	.	.		
Regtl Police	Sjt	1	.	1	.		
" "	Pte	6	6	.	.		
Storeman	Pte	6	6	.	.		
Stretcher Bearer	Sjt	1	1	.	.		
" "	Cpl	2	.	2	.		
" "	Pte	18	18	.	.		
Water Duties	Pte	2	2	.	.		
Canteen Duties	Sjt	1	1	.	.		
(Specialists	Pte		2	.	2		
(NCT WE	Sjt		1	.	1		
Total Carried Forward		650	637	63	50		



Trade	Rank	WE		Deficient	Surplus	Reinft required	X
Total brought forward		650	<b>637</b>	<b>63</b>	<b>50</b>		
<u>ATTACHED B. WE</u>							
<u>AAMC</u>							
Chiropodist	Cpl	1	1	.	.		
Hyg Sjt	Sjt	1	1	.	.		
Med Orderly	Sjt	1	1	.	.		
" "	Pte	1	.	1	.		
<u>AACG</u>							
Shoemaker	Cpl	1	1	.	.		
<u>AAPS</u>							
Postal Duties	Sjt	1	.	1	.		
	Cpl		.	.	.		
	Pte		1	.	1		
<u>AAPC</u>							
Pay Clerk	Sjt	1	1	.	.		
Pay Clerk	Cpl	1	1	.	.		
<u>AACC</u>							
Caterer	WOII	1	1	.	.		
Cooks	Sjt	5	3	2	.		
"	Cpl	5	3	2	.		
"	Pte	15	6	7	.		
		682	<b>657</b>	<b>76</b>	<b>51</b>		

SURPLUS TRADESMEN NOT ALLOWED BY WE

TRADE GROUP

TC2 Inst Operator

1

TC2 Panel Beater

1

X This column not to be used

Date of Despatch..... **5 Sep 47**.....

*[Signature]*  
Lt Col  
Comd 67 Aust Inf Bn



**FIELD RETURN OF OFFICERS**

Army Form W.3008  
(Adapted) (Page 1)  
(Revised Jan., 1943)  
86 / 47 (Serial No.)

At 0600 Hrs. ~~Friday~~ <sup>Friday</sup> ~~Saturday~~ 5 / 9 / 1947 67 Aust Inf (Unit)

W.E. 11 / 12c / 4 OFFRS. 32 O.R.'s 650 OFFRS. 1 O.R.'s 32 ATT. BY W.E.

**PART A.—POSTED STRENGTH, SURPLUS OR REINFORCEMENTS REQUIRED.**

W.E. EXCLUDING ATTACHED				DETAIL	ATTACHED ALLOWED BY W.E.									
Reinf'ts Required	Deficient W.E.	Surplus to W.E.	Posted Strength		Arm or Corps	Posted Strength	Surplus to W.E.	Deficient W.E.	Reinf'ts Required					
			1	Lieut.-Colonels										
			3	Majors										
			10	Captains										
			18	Lieutenants	AAMC	1	.	.						
				Quarter-masters										
				A.A.N.S. and A.A.M.W.S. Offs										
				Civilians Counting as Offs.										
			32			1	.	.						
Analysis of Part A to be shown here by ALL units. Only units notified in para. 10 of instructions for compilation of form will complete Part E(1) and E(2).				DETAIL	A.I.F.	C.M.F.	A.W.A.S.	A.A.N.S.	A.A.M.W.S.	CIVIL	R.A.N.	R.A.A.F.	* * *	TOTAL
				A.	33							1		34
				E.(1)										
				E.(2)										

\*Insert detail of higher ranks as necessary.  
\*\*Personnel belonging to a category not provided for in the analysis will be shown in this Col. Particulars will be shown, e.g., 20 UK Forces; 10 N.Z. Forces.

**PART B.—PARTICULARS OF OFFICERS JOINED OR QUITTED DURING WEEK.**

**OFFICERS JOINED DURING WEEK.**

Army No.	Rank	Name and Initials	Unit From	Date	CAUSE
83723	F/Lt	HOLLAND K N	HQ CSDIC	2.9.47	Attached for Linguists Duties

**OFFICERS QUITTED DURING WEEK**

Army No.	Rank	Name and Initials	Unit To	Date	CAUSE
VX146950	Capt	MCKENZIE K S	AHQ School of Inf	29.8.47	To attend PMF CADRE

**PART C.—DESCRIPTION OF OFFICERS WHOSE RETURN TO.....(Unit) IS PARTICULARLY REQUESTED. .... / ..... / 194.....**

Army No.	Rank	Name and Initials	REMARKS (e.g., present whereabouts if known).



## PART D—NOMINAL ROLL OF OFFICERS ON POSTED STRENGTH.

At 0600 Hrs. ~~Friday~~ Saturday 5 / 9 / 1947 (Total to agree with Columns 4 and 7 of Part A.)

1	2	3	4	5	6	7	8
Substantive Rank and Higher Temporary Rank if Held	Army Number	Surname	Initials	Posting	Whether present with Unit (Insert Yes or No)	If not present with Unit, state how employed	Date of Detachment
Lt col	VX85233	MACADIE	T F B	CO	Yes		
Maj	QX24203	COLE	R B	2 IC	Yes		
Maj	NX2654	FERGUSON	I B	OC HQ	Yes		
Capt T Maj	SX2931	LUKYN	A F P	OC A	Yes		
Capt	NX133350	WALKER	D H	QM	Yes		
Capt	NX15737	NICHOLLS	H W	OC B	Yes		
Capt	QX36385	PATERSON	J S	2 IC B	No	28 days Rec Leave Aust	
Capt	WX2609	BALES	G L	OC C	Yes		13.8.47
Lt T Capt	QX36030	EMMETT	H E	2 IC A	Yes		
Lt T Capt	NX51600	HAMILTON	A P	-	No	Det HQ 34 Bde	19.5.47
Lt T Capt	WX228	MENTIPLAY	D	2 IC A	Yes		
Lt	VX500043	BOLWELL	D	13 pl	Yes		
Lt	SX24987	KFEBLE	W R	8 pl	Yes		
Lt T Capt	NX113462	ROACH	L S	TO	Yes		
Lt T Capt	NX161603	SELLARS	J S	OC D	Yes		
Lt	VX62689	CALLANDER	J W	10 pl	Yes		
Lt	VX775	CHITTS	W J	4 pl	Yes		
Lt T Capt	VX146950	McKENZIE	K S	-	No	AHQ School of Inf	29.8.47
Lt	WX41896	MILLAR	T B	IO	No	Secondment Pending	
Lt	NX179833	SMITH	E H	15 pl	No	" " " "	24.8.47
Lt	VX146959	ANDERSON	J H	7 pl	Yes	" " " "	24.8.47
Lt	WX41898	TRIPP	M P	9 pl	Yes		
Lt	WX41899	RICHARDSON	R P	2 IC D	No	AHQ School of Inf	
Lt	QX61801	TREVARTHEN	W	1 pl	No	Secondment Pending	27.8.47
Lt	WX377	O'DOWD	B S	12 pl	Yes	" " " "	24.8.47
Lt	NX4887	LAUGHLIN	D P	2 pl	Yes		
Lt	VX97814	BIRRELL	BMCK	Asst Adjt	Yes		
Lt	VX97850	KENDALL	W H	17 pl	Yes		
Lt	NX207640	SLATTERY	P J	6 pl	Yes		
Lt	VX98176	HOBBS	H S	16 pl	No	BCATS School	18.8.47
Lt	NX161259	LEMERCIER	R J	2 pl	Yes	Hospital	24.7.47
Lt	NX181262	GREVILLE	L R	11 pl	Yes		
<u>ATTACHED WITHIN WE</u>							
Capt	SX34533	COLTON	R S	RMQ	Yes		

## PART E.—NOMINAL ROLL OF OFFICERS ATTACHED FROM OTHER UNITS.

Substantive Rank and Higher Temporary Rank if Held	Army Number	Name and Initials	Unit	Date of Attachment	Nature of Attachment
Lt	NX153892	THOMPSON	J J Aust Inf	26.3.47	Unposted Pending
Lt	QX772	HEARLE	REC Rfts	2.12.46	Absorption
Lt	QX20091	COWIE	R F "	26.3.47	"
Lt	VX85734	BELFIELD	GDM "	31.10.46	"
Lt	NX179837	WREN	IDK A Adjt	28.7.47	"
Capt 4 Cl	NX202783	McALISTER	W D 34 Bde	25.4.47	Chaplain
Sel Rep	B3/281	HALLETT	VS 34 Bde	28.1.47	Welfare Officer
F/Lt	84723	HOLLAND	K N HQ CSDIC	2.9.47	Interpreter

5 Sep 47

Date of Despatch

*A. B. Brayden*

Lt col

Signature of Commander  
Comd 67 Aust Inf Bn







**PART E. Detail of Present Strength and Reinforcements required as shown in Part A of Army Form W.3009 at 0600 Hours Saturday 5 / 9 / 1947 .**

Details of Tradesmen. GROUP I.	W.E.	Posted Strength.	Reints. Required.	Details of Tradesmen. GROUP I. (cont.)	W.E.	Posted Strength.	Reints. Required.	Details of Tradesmen. GROUP II. (cont.)	W.E.	Posted Strength.	Reints. Required.	Details of Tradesmen. GROUP III. (cont.)	W.E.	Posted Strength.	Reints. Required.
Ammunition Examiners				Surveyors, Engineering				Operating Room Assts.				G.P.O. Assistants			
Armament Artificer Fitter				Surveyors, R.A.A.				Operator, Keyboard				Hammermen			
Armament Artificer Fitter (Electrical)				Surveyors, Topographical				Operator, Line				Leather Stitchers			
Armament Artificer Fitter (M.V.)				Surveyors, Trigonometrical				Operator, Signal				Orderlies, Nursing			
Armament Artificer Fitter (A.F.V.)				Toolmakers				Operator, Switchboard				Orderlies, Nursing Mental			
Armament Artificer Instrument				Turners				Operator, Wireless				Plate Layers			
Armament Artificer Radio				Watchmakers				Opticians				Bangetakers			
Armament Artificer Signals				Welders				Painters				Riveters			
Armament Artificer Wireless								Panel Beaters				Roughriders			
Artificer, Artillery								Photographer, Dry Plate				Saddlers			
Artificer, Engine								Predictor Numbers				Saddletree makers			
Blacksmiths								Printers				Shoemaker and Boot Repairer			
Bricklayers								Radiographers				Stevedores			
Computers								Riggers				Stokers, Staty. Engine			
Cooks, Hospital				GROUP II.				Sawyers				Storemen, Technical			
Coppersmiths				Armourers				Signallers				Tailors			
Dispensers				Axemen				Signwriters				Textile Refitters			
Draughtsmen				Bakers				Telescope Identfn. Numbers				Tinsmiths			
Draughtsmen (Architectural)				Bty. Comd's Asst.				Well Borers				Vulcanizers			
Draughtsmen (Engineering)				Boilermakers				Wheelers				Wagon Erectors			
Draughtsmen (Mechanical)				Carpenters				Winchman				Whitesmiths			
Draughtsmen (Topographical)				Carpenters and Joiners				Wireman							
Electricians				Cooks				Woodturners							
Electricians (M.V.)				Dental Mechanics											
Electricians (Signals)				Driver-Mech. (Eng. and Med.)											
Fitters				Driver-Operator											
Fitters (Cycle)				Drainers											
Fitters (Electrical)				Electricians											
Fitters (Gun)				Electricians (Engineers)											
Fitters (Instrument)				Fire Control Operators				GROUP III.				DETAILS OF NON-TRADESMEN.			
Fitters (M.V.)				Gun Operator				Battery Surveyors							
Fitters, Railway Signal				Hatchman				Butchers							
Fitters, Signals				Height Taker				Clerks							
Grinder, Precision				Helio Operator				Clerks, Supply							
Mechanics, Instrument				Instrument Operator				Clerks, Technical							
Mechanics, Instrument (Signals)				Intelligence Duties				Coach Trimmers							
Mechanics, Instrument (Surgical)				Joiners				Concretors							
Mechanics, Radio				Lineman				Cooks							
Mechanics, Typewriter				Lineman, Signals				Dental Clerk Orderlies							
Mechanics, Wireless				Lithographers				Despatch Riders				ATTACHED BY W.E.			
Millwrights				Machinists, Metal				Draughtsmen, Signals							
Operators, Excavator				Machinists, Wood				Drivers, H.T.							
Pattern Maker				Masons				Driver Mechanics							
Pharmacist				Masseurs				Driver Tptn. Plant							
Photographer, Wet Plate				Mechanics, M.T.				Engine Hands, I.C.							
Photewriter				Miners				Equipment Repairers							
Plumber				Moulders				Farriers							
Saw Doctors				Nurses, Trained				Fitters' Mates							
Surveyors				Observation Post Assts.				Gun Layers							
CARRIED FORWARD				CARRIED FORWARD				CARRIED FORWARD				Totals of columns marked * to agree with columns 4 and 7, and 1 and 10 of Part A. respectively.			*

NOTES.—(a) If rank other than private is involved give details on back.  
 (b) Authorised trades or specialists not included in list will be added as required in spaces provided.  
 (c) Where A.W.A.S. and/or A.A.M.W.S. personnel are desired show details on back.  
 (d) Where replacement not desired note accordingly on return by insertion of N.R. in col. "Reints. Required."  
 (e) Where any request or notation is made on back of form, the words "See Back" should be written in one of the blank spaces on this page.

5 Sep 47  
Date of Despatch

*[Signature]* Lt Col  
Signature of Commander  
Comd 67 Aust Inf Bn



WE : - 11/12c/4

Trade	Rank	WE		Defi- cient	Sur- plus	Reinf't required	X
<u>TRADE GROUP 1</u>							
Blacksmith	Pte	1	1	•	•		
<u>TRADE GROUP 2</u>							
Carpenter	Pte	6	2	4	•		
Int Duties	Sjt	1	1	•	•		
" "	Cpl	2	2	•	•		
" "	Pte	7	1	6	•		
Signallers	Cpl	4	4	•	•		
"	Pte	22	2	20	•		
Dvr Mech	Pte	7	•	7	•		
<u>TRADE GROUP 3</u>							
Butcher	Pte	1	•	1	•		
Clerk	Sjt	2	2	•	•		
"	Cpl	6	4	2	•		
"	Pte	4	1	3	•		
Eqpt Repairer	Pte	1	•	1	•		
Rangetaker	Pte	4	•	4	•		
Storeman Tech	Sjt	1	1	•	•		
" "	Pte	3	2	1	•		
Tailor	Sjt	1	1	•	•		
"	Cpl	1	•	1	•		
Storeman Transp	Pte	1	•	1	•		
Clerk Transport	Pte	1	•	1	•		
<u>NON SPECIALISTS</u>							
R S M	WO1	1	1	•	•		
C S M	WO11	5	5	•	•		
R Q M S	WO11	1	•	1	•		
C Q M S	S/Sjt	5	4	1	•		
Pl Sjt	Sjt	20	20	•	•		
Batmen	Pte	34	34	•	•		
Dvrs MT	Pte	39	39	•	•		
" "	Cpl	2	2	•	•		
Transport	Sjt	1	1	•	•		
Dvr Mec	Sjt	1	•	1	•		
Gen Duties (Mess)	Pte	3	3	•	•		
Hyg Duties	Pte	4	4	•	•		
IMG/Riflemen	Cpl	36	34	2	•		
" "	Pte	253	297	•	44		
MMG Nos	Cpl	2	3	•	1		
" "	Pte	20	20	•	•		
Mortor Nos	Cpl	3	3	•	•		
" "	Pte	46	46	•	•		
Orderlies	Pte	30	30	•	•		
Pioneers	Cpl	4	3	1	•		
"	Pte	27	27	•	•		
Regtl Police	Sjt	1	•	1	•		
" "	Pte	6	6	•	•		
Storeman	Pte	6	6	•	•		
Stretcher Bearer	Sjt	1	1	•	•		
" "	Cpl	2	•	2	•		
" "	Pte	18	18	•	•		
Water Duties	Pte	2	2	•	•		
Canteen Duties	Sjt	1	1	•	•		
(Specialists			2	•	2		
(NOT WE	Pte			•	1		
EDUCATION	Sjt		1	•			
Total Carried Forward		650	637	61	48		



Trade	Rank	WE		Deficient	Surplus	Reinft required	X
Total brought forward		650	<b>637</b>	<b>61</b>	<b>48</b>		
<u>ATTACHED B. WE</u>							
<u>AAMC</u>							
Chiropodist	Cpl	1	<b>1</b>	.	.		
Hyg Sjt	Sjt	1	<b>1</b>	.	.		
Med Orderly	Sjt	1	<b>1</b>	.	.		
" "	Pte	1	<b>1</b>	<b>1</b>	.		
<u>AACG</u>							
Shoemaker	Cpl	1	<b>1</b>	.	.		
<u>AAPS</u>							
Postal Duties	Sjt	1	.	<b>1</b>	.		
	Cpl		<b>1</b>	.	<b>1</b>		
<u>AAPC</u>							
Pay Clerk	Sjt	1	<b>1</b>	.	.		
Pay Clerk	Cpl	1	<b>1</b>	.	.		
<u>AACC</u>							
Caterer	WOII	1	<b>1</b>	.	.		
Cooks	Sjt	5	<b>3</b>	<b>2</b>	.		
"	Cpl	5	<b>3</b>	<b>2</b>	.		
"	Pte	15	<b>6</b>	<b>7</b>	.		
		682	<b>657</b>	<b>74</b>	<b>49</b>		

SURPLUS TRADESMEN NOT ALLOWED BY WE

<u>TRADE GROUP</u>			
<b>TG 2</b>	<b>INST</b>	<b>Operator</b>	<b>1</b>
<b>TG 2</b>	<b>PANEL</b>	<b>Beater</b>	

X This column not to be used

Date of Despatch... **12 Sep 47** .....

*S. B. ...*  
 Lt Col  
 Comd 67 Aust Inf Bn



**FIELD RETURN OF OFFICERS**

Army Form W.3008  
(Adapted) (Page 1)  
(Revised Jan., 1943)  
87/47 (Serial No.)

At 0600 Hrs. ~~Friday~~ **Saturday 12/9** / 194**7** **67 Aust Inf Bn** (Unit)

W.E. **11** / **120** / **4** OFFRS. **050** O.R.'s **32** OFFRS. **1** O.R.'s **32** ATT. BY W.E.

**PART A.—POSTED STRENGTH, SURPLUS OR REINFORCEMENTS REQUIRED.**

W.E. EXCLUDING ATTACHED				DETAIL	ATTACHED ALLOWED BY W.E.								
Reinf'ts Required	Deficient W.E.	Surplus to W.E.	Posted Strength		Arm or Corps	Posted Strength	Surplus to W.E.	Deficient W.E.	Reinf'ts Required				
	.	.	1	Lieut.-Colonels									
	.	.	3	Majors									
	1	.	9	Captains	AAMC	1	.	.					
	.	1	19	Lieutenants									
				Quarter-masters									
				A.A.N.S. and A.A.M.W.S. Offs									
				Civilians Counting as Offs.									
	1	1	32			1							
Analysis of Part A to be shown here by ALL units. Only units notified in para. 10 of instructions for compilation of form will complete Part E(1) and E(2).		DETAIL		A.I.F.	CM.F.	A.W.A.S.	A.A.N.S.	A.A.M.W.S.	CIVIL	R.A.N.	R.A.A.F.	• •	TOTAL
		A.		33							1		34
		E.(1)											
		E.(2)											

\*Insert detail of higher ranks as necessary.  
\*\*Personnel belonging to a category not provided for in the analysis will be shown in this Col. Particulars will be shown, e.g., 20 UK Forces; 10 N.Z. Forces.

**PART B.—PARTICULARS OF OFFICERS JOINED OR QUITTED DURING WEEK.**

**OFFICERS JOINED DURING WEEK.**

Army No.	Rank	Name and Initials	Unit From	Date	CAUSE

**OFFICERS QUITTED DURING WEEK**

Army No.	Rank	Name and Initials	Unit To	Date	CAUSE

**PART C.—DESCRIPTION OF OFFICERS WHOSE RETURN TO..... (Unit) IS PARTICULARLY REQUESTED. .... / ..... / 194.....**

Army No.	Rank	Name and Initials	REMARKS (e.g., present whereabouts if known).



**PART D—NOMINAL ROLL OF OFFICERS ON POSTED STRENGTH.**

Friday  
At 0600 Hrs. Saturday 12 / 9 / 1947 (Total to agree with Columns 4 and 7 of Part A.)

1	2	3	4	5	6	7	8
Substantive Rank and Higher Temporary Rank if Held	Army Number	Surname	Initials	Posting	Whether present with Unit (Insert Yes or No)	If not present with Unit, state how employed	Date of Detachment
Lt col	VX85933	MACADIE	T F B	CO	Yes		
Maj	OX24203	COLE	R B	2IC	Yes		
Maj	NX2654	FERGUSON	I B	OC Coy	Yes		
Capt	NX135350	WALKER	D H	QM	Yes		
Capt T Maj	SX2931	LUKYN	A F P	OC Coy	Yes		
Capt	NX15737	NICHOLLS	H W	OC Coy	Yes		
Capt	OX36385	PATERSON	J S	2IC Coy	No	28 days Rec Leave Aust	
Capt	NX2609	BALES	G L	OC Coy	Yes		13.8.47
Lt T Capt	OX36030	EMMETT	H E	2IC Coy	Yes		
Lt T Capt	NX51600	HAMILTON	A P	-	No	Det HQ 34 Bde	19.5.47
Lt T Capt	NX228	MENTIPLAY	D	2IC Coy	Yes		
Lt	VX500043	BOLWELL	D	P1 Comd	Yes		
Lt	SX24987	KEBLE	W R	P1 Comd	Yes		
Lt	NX153892	THOMPSON	J J	P1 Comd	Yes		
Lt	OX772	HEARLE	R E C	P1 Comd	Yes		
Lt T Capt	NX113462	ROACH	L S	TO	Yes		
Lt T Capt	NX161603	SELLARS	J S	OC Coy	Yes		
Lt	VX62689	CALLANDER	J W	IO	Yes		
Lt	VX775	CHITTS	W J	P1 Comd	Yes		
Lt	VX146959	ANDERSON	J H	P1 Comd	Yes		
Lt	NX41898	TRIPP	M P	P1 Comd	Yes		
Lt	NX179837	WREN	I D K	A Adjt	Yes		
Lt	NX377	O'DOWD	B S	P1 Comd	Yes		
Lt	NX4887	LAUGHLIN	D P	P1 Comd	Yes		
Lt	OX20091	COWIE	R E	P1 Comd	Yes		
Lt	VX85734	BELFIELD	G D M	P1 Comd	Yes		
Lt	VX97814	BIRRELL	EMeK	Asst Adjt	Yes		
Lt	VX97850	KENDALL	W H	P1 Comd	Yes		
Lt	NX207640	SLATTERY	P J	P1 Comd	Yes		
Lt	VX98176	HOBBS	H S	Pl Comd	No	BCATS School	18.8.47
Lt	NX161259	LEMBECIER	R J	P1 Comd	No	Hospital	24.7.47
Lt	NX181262	GREVILLE	L R	P1 Comd	Yes		
<b>ATTACHED WITHIN WE</b>							
Capt	SX34533	COLTON	R S	EMO	Yes		

**PART E.—NOMINAL ROLL OF OFFICERS ATTACHED FROM OTHER UNITS.**

Substantive Rank and Higher Temporary Rank if Held	Army Number	Name and Initials	Unit	Date of Attachment	Nature of Attachment
Capt 4 Cl	NX202783	McALISTER W D	34 Bde	25.4.47	Chaplain
Sal Rep	BE1281	HALLETT V S	34 Bde	28.1.47	Welfare Officer
F/Lt	84723	HOLLAND K N	HQ CSDIC	2.9.47	Interpreter

12 Sep 47

Date of Despatch

*A. B. Bygones* Lt col

Signature of Commander

67 Aust 1 Inf Bn







**PART E. Detail of Present Strength and Reinforcements required as shown in Part A of Army Form W.3009 at 0600 Hours Saturday / /194 .**

Details of Tradesmen. GROUP I.	W.E.	Posted Strength.	Reints. Required.	Details of Tradesmen. GROUP I. (cont.)	W.E.	Posted Strength.	Reints. Required.	Details of Tradesmen. GROUP II. (cont.)	W.E.	Posted Strength.	Reints. Required.	Details of Tradesmen. GROUP III. (cont.)	W.E.	Posted Strength.	Reints. Required.
Ammunition Examiners				Surveyors, Engineering				Operating Room Assts.				G.F.O. Assistants			
Armament Artificer Fitter				Surveyors, R.A.A.				Operator, Keyboard				Hammermen			
Armament Artificer Fitter (Electrical)				Surveyors, Topographical				Operator, Line				Leather Stitchers			
Armament Artificer Fitter (M.V.)				Surveyors, Trigonometrical				Operator, Signal				Orderlies, Nursing			
Armament Artificer Fitter (A.F.V.)				Toolmakers				Operator, Switchboard				Orderlies, Nursing Mental			
Armament Artificer Instrument				Turners				Operator, Wireless				Plate Layers			
Armament Artificer Radio				Watchmakers				Opticians				Sangetakers			
Armament Artificer Signals				Welders				Painters				Riveters			
Armament Artificer Wireless								Panel Beaters				Roughriders			
Artificer, Artillery								Photographer, Dry Plate				Saddlers			
Artificer, Engine								Predictor Numbers				Saddletree makers			
Blacksmiths								Printers				Shoemaker and Boot Repairer			
Bricklayers								Radiographers				Stevedores			
Computers								Riggers				Stokers, Staty. Engine			
Cooks, Hospital				<b>GROUP II</b>				Sawyers				Storemen, Technical			
Coppersmiths				Armourers				Signallers				Tailors			
Dispensers				Axemen				Signwriters				Textile Refitters			
Draughtsmen				Bakers				Telescope Identfn. Numbers				Tinsmiths			
Draughtsmen (Architectural)				Bty. Comd's Asst.				Well Borers				Vulcanizers			
Draughtsmen (Engineering)				Boilermakers				Wheelers				Wagon Erectors			
Draughtsmen (Mechanical)				Carpenters				Winchman				Whitesmiths			
Draughtsmen (Topographical)				Carpenters and Joiners				Wireman							
Electricians				Cooks				Woodturners							
Electricians (M.V.)				Dental Mechanics											
Electricians (Signals)				Driver-Mech. (Eng. and Med.)											
Fitters				Driver-Operator											
Fitters (Cycle)				Drainers											
Fitters (Electrical)				Electricians											
Fitters (Gun)				Electricians (Engineers)											
Fitters (Instrument)				Fire Control Operators				<b>GROUP III</b>				<b>DETAILS OF NON-TRADESMEN.</b>			
Fitters (M.V.)				Gun Operator				Battery Surveyors							
Fitters, Railway Signal				Hatchman				Butchers							
Fitters, Signals				Height Taker				Clerks							
Grinder, Precision				Helio Operator				Clerks, Supply							
Mechanics, Instrument				Instrument Operator				Clerks, Technical							
Mechanics, Instrument (Signals)				Intelligence Duties				Coach Trimmers							
Mechanics, Instrument (Surgical)				Joiners				Concretors							
Mechanics, Radio				Lineman				Cooks							
Mechanics, Typewriter				Lineman, Signals				Dental Clerk Orderlies							
Mechanics, Wireless				Lithographers				Despatch Riders				<b>ATTACHED BY W.E.</b>			
Millwrights				Machinists, Metal				Draughtsmen, Signals							
Operators, Excavator				Machinists, Wood				Drivers, H.T.							
Pattern Maker				Masons				Driver Mechanics							
Pharmacist				Masseurs				Driver Tptn. Plant							
Photographer, Wet Plate				Mechanics, M.T.				Engine Hands, I.C.							
Photowriter				Miners				Equipment Repairers							
Plumber				Moulders				Farriers							
Saw Doctors				Nurses, Trained				Fitters' Mates							
Surveyors				Observation Post Assts.				Gun Layers							
CARRIED FORWARD				CARRIED FORWARD				CARRIED FORWARD				Totals of columns marked * to agree with columns 4 and 7, and 1 and 10 of Part A, respectively.			* *

See Appendix attached

NOTES.—(a) If rank other than private is involved give details on back.  
(b) Authorised trades or specialists not included in list will be added as required in spaces provided.  
(c) Where A.W.A.S. and/or A.A.M.W.S. personnel are desired show details on back.  
(d) Where replacement not desired note accordingly on return by insertion of N.R. in col. "Reints. Required."  
(e) Where any request or notation is made on back of form, the words "See Back" should be written in one of the blank spaces on this page.

12 Sep 47

Date of Despatch

Lt col

Signature of Commander  
Comd 67 AUST INF BN



Trade	Rank	WE		Deficient	Surplus	Reinft required	X
Total brought forward		650	5542	112	. 4		
<u>ATTACHED B. WE</u>							
<u>AAMC</u>							
Chiropodist	Cpl	1	1	.	.		
Hvg Sjt	Sjt	1	1	.	.		
Med Orderly	Sjt	1	1	.	.		
" "	Pte	1	.	1	.		
<u>AEOC</u>							
Shoemaker	Cpl	1	1	.	.		
<u>AAPS</u>							
Postal Duties	Sjt	1	.	1	.		
	Cpl		1	.	1		
<u>AAPC</u>							
Pay Clerk	Sjt	1	1	.	.		
Pay Clerk	Cpl	1	1	.	.		
<u>AACC</u>							
Caterer	WOII	1	1	.	.		
Cooks	Sjt	5	4	1	.		
"	Cpl	5	4	1	.		
"	Pte	15	6	7	.		
		682	564	123	5		

SURPLUS TRADESMEN NOT ALLOWED BY WE

TRADE GROUP	
TG2 Inst Operator	1
TG2 Panel Beater	1

X This column not to be used

19 SEP 1947

Date of Despatch.....

*J. H. H. H.*  
Lt Col  
Comd 67 Aust Inf Bn



67 Aust Inf Bn

Date

10 SEP 1947

WE : - 11/12c/4

Trade	Rank	WE		Defi- cient	Sur- plus	Reinf't required	X
<u>TRADE GROUP 1</u>							
Blacksmith	Pte	1	1	.	.		
<u>TRADE GROUP 2</u>							
Carpenter	Pte	6	1	5	.		
Int Duties	Sjt	1	1	.	.		
" "	Cpl	2	2	.	.		
" "	Pte	7	1	6	.		
Signallers	Cpl	4	4	.	.		
"	Pte	22	2	20	.		
Dvr Mech	Pte	7	.	7	.		
<u>TRADE GROUP 3</u>							
Butcher	Pte	1	.	1	.		
Clerk	Sjt	2	2	.	.		
"	Cpl	6	4	2	.		
"	Pte	4	1	3	.		
Eqpt Repairer	Pte	1	.	1	.		
Rangetaker	Pte	4	.	4	.		
Storeman Tech	Sjt	1	1	.	.		
" "	Pte	3	2	1	.		
Tailor	Sjt	1	1	.	.		
"	Cpl	1	.	1	.		
Storeman Transp	Pte	1	.	1	.		
Clerk Transport	Pte	1	.	1	.		
<u>NON SPECIALISTS</u>							
R S M	WO1	1	1	.	.		
C S M	WO11	5	5	.	.		
R Q M S	WO11	1	.	1	.		
C Q M S	S/Sjt	5	3	2	.		
Pl Sjt	Sjt	20	19	1	.		
Batmen	Pte	34	34	.	.		
Dvrs MT	Pte	39	39	.	.		
" "	Cpl	2	2	.	.		
Transport	Sjt	1	1	.	.		
Dvr Mec	Sjt	1	.	1	.		
Gen Duties (Mess)	Pte	3	3	.	.		
Eyg Duties	Pte	4	4	.	.		
IMG/Riflemen	Cpl	36	32	4	.		
" "	Pte	253	207	46	.		
MMG Nos	Cpl	2	3	.	1		
" "	Pte	20	20	.	.		
Mortor Nos	Cpl	3	3	.	.		
" "	Pte	46	46	.	.		
Orderlies	Pte	30	30	.	.		
Pioneers	Cpl	4	3	1	.		
"	Pte	27	27	.	.		
Regtl Police	Sjt	1	.	1	.		
" "	Pte	6	6	.	.		
Storeman	Pte	6	6	.	.		
Stretcher Bearer	Sjt	1	1	.	.		
" "	Cpl	2	.	2	.		
" "	Pte	18	18	.	.		
Water Duties	Pte	2	2	.	.		
Canteen Duties	Sjt	1	1	.	.		
(Specialists	Pte		2	.	2		
(NOT WE							
Education	Sjt		1	.	1		
Total Carried Forward		650	542	112	4		



**FIELD RETURN OF OFFICERS**

Army Form W.3008  
(Adapted) (Page 1)  
(Revised Jan., 1943)

At 0600 Hrs. ~~Saturday~~ 19 / 9 / 1947 67 Aust Inf Bn (Unit)

88 / 47 (Serial No.)

W.E. 11 / 126 4 OFFRS. 32 O.R.'s 650 OFFRS. 1 O.R.'s 32 ATT. BY W.E.

**PART A.—POSTED STRENGTH, SURPLUS OR REINFORCEMENTS REQUIRED.**

W.E. EXCLUDING ATTACHED				DETAIL	ATTACHED ALLOWED BY W.E.				
Reinf'ts Required	Deficient W.E.	Surplus to W.E.	Posted Strength		Arm or Corps	Posted Strength	Surplus to W.E.	Deficient W.E.	Reinf'ts Required
	•	•	1	Lieut.-Colonels					
	•	•	3	Majors					
	2	•	8	Captains	AAMC	1	•	•	
	•	•	18	Lieutenants					
				Quarter-masters					
				A.A.N.S. and A.A.M.W.S. Offs					
				Civilians Counting as Offs.					
	2	•	30			1	•	•	

Analysis of Part A to be shown here by ALL units. Only units notified in para. 10 of instructions for compilation of form will complete Part E(1) and E(2).	DETAIL	A.I.F.	C.M.F.	A.W.A.S.	A.A.N.S.	A.A.M.W.S.	CIVIL	R.A.N.	R.A.A.F.	* *	TOTAL
	A.	31							1		32
	E.(1)										
	E.(2)										

\*Insert detail of higher ranks as necessary.  
\*\*Personnel belonging to a category not provided for in the analysis will be shown in this Col. Particulars will be shown, e.g., 20 UK Forces; 10 N.Z. Forces.

**PART B.—PARTICULARS OF OFFICERS JOINED OR QUITTED DURING WEEK.**

**OFFICERS JOINED DURING WEEK.**

Army No.	Rank	Name and Initials	Unit From	Date	CAUSE
VX98176	Lt	HOEBS H S	BCOF Central Army Trg School	13.9.47	Rejoined unit on Completion of Course
NX161259	Lt	LEMERCIER R J	130 AGH	12.9.47	Discharged Hosp
NX11468	Lt	BURKE B E	Rft Offrs Pool	13.9.47	Attached pending absorption
NX78063	Lt	JAMES H R	" " "	13.9.47	" " "
WX2242	Lt	MOROHAN R C	" " "	13.9.47	" " "

**OFFICERS QUITTED DURING WEEK**

Army No.	Rank	Name and Initials	Unit To	Date	CAUSE
NX51600	Lt T Capt	HAMILTON AP	HQ 34 Aust Inf Bde	15.9.47	Seconded
VX97814	Lt	BIRRELL B M C K	GDD Aust	14.9.47	Emb Hmas KANIMBLA for Demob

**PART C.—DESCRIPTION OF OFFICERS WHOSE RETURN TO.....(Unit) IS PARTICULARLY REQUESTED. .... / ..... / 194.....**

Army No.	Rank	Name and Initials	REMARKS (e.g., present whereabouts if known).



PART D—NOMINAL ROLL OF OFFICERS ON POSTED STRENGTH.

At 0600 Hrs. ~~Friday~~ <sup>Friday</sup> ~~Saturday~~ 19/9/1947 (Total to agree with Columns 4 and 7 of Part A.)

1	2	3	4	5	6	7	8
Substantive Rank and Higher Temporary Rank if Held	Army Number	Surname	Initials	Posting	Whether present with Unit (Insert Yes or No)	If not present with Unit, state how employed	Date of Detachment
Lt col	VX85233	MACADIE	TFB	CO	Yes		
Maj	QX4203	COLE	RB	2IC	Yes		
Maj	NX2654	FERGUSON	IB	OC Coy	Yes		
Capt	NX13350	WALKER	DH	QM	Yes		
Capt T Maj	SX2931	LUKYN	AFP	OC Coy	Yes		
Capt	NX15737	NICHOLLS	HW	OC Coy	Yes		
Capt	QX36385	PATERSON	JS	2IC Coy	No	28 days Rec Leave Aust	13.8.47
Capt	WX2609	BALES	GL	OC Coy	Yes		
Lt T Capt	QX36030	EMMETT	HE	2IC Coy	Yes		
Lt T Capt	WX228	MENTIPLAY	D	2IC Coy	Yes		
Lt	VX500043	BOLWELL	D	P1 Comd	Yes		
Lt	SX24987	KEEBLE	WR	P1 Comd	Yes		
Lt	NX153892	THOMPSON	JJ	P1 Comd	Yes		
Lt	QX772	HEARLE	REC	P1 Comd	Yes		
Lt T Capt	NX113462	ROACH	LS	TO	Yes		
Lt T Capt	NX161603	SELLARS	JS	OC Coy	Yes		
Lt	VX62689	CALLANDER	JW	IO	Yes		
Lt	VX775	CHITTS	WJ	P1 Comd	Yes		
Lt	VX146959	ANDERSON	JH	P1 Comd	Yes		
Lt	WX41898	TRIPP	MP	P1 Comd	Yes		
Lt	NX179837	WREN	IDK	A Adj	Yes		
Lt	WX377	O'DOWD	BS	P1 Comd	Yes		
Lt	NX4887	LAUGHLIN	DP	P1 Comd	Yes		
Lt	QX20091	COWIE	RF	P1 Comd	Yes		
Lt	VX85734	BELFIELD	GDM	P1 Comd	Yes		
Lt	VX97850	KENDALL	WH	P1 Comd	Yes		
Lt	NX207640	SLATTERY	PJ	P1 Comd	Yes		
Lt	VX98176	HOBBS	HS	P1 Comd	Yes		
Lt	NX161259	LEMERCIER	RJ	P1 Comd	Yes		
Lt	NX181262	GREVILLE	LR	P1 Comd	Yes		

ATTACHED WITHIN WE

capt	SX34533	COLTON	RS	RMO	Yes		
------	---------	--------	----	-----	-----	--	--

PART E.—NOMINAL ROLL OF OFFICERS ATTACHED FROM OTHER UNITS.

Substantive Rank and Higher Temporary Rank if Held	Army Number	Name and Initials	Unit	Date of Attachment	Nature of Attachment
Lt	NX11468	BURKE B E	Aust Inf	13.9.47	Absorption <i>Pending</i>
Lt	NX78063	JAMES H R	Rfts	13.9.47	"
Lt	WX2242	MOROHAN R C	" "	13.9.47	"
Capt 4 cl	NX202783	McALISTER WD	34 Bde	25.4.47	Chaplain
Sal Rep	BS1281	HALLETT VS	"	28.1.47	Welfare Officer
F Lt	84723	HOLLAND KN	HQ CSDIC	2.8.47	Interpreter

19 Sep 47

Date of Despatch

*[Signature]*  
Signature of Commander  
Comd 67 Aust Inf Bn







**PART E. Detail of Present Strength and Reinforcements required as shown in Part A of Army Form W.3009 at 0600 Hours Saturday 19 / 9 / 1947 .**

Details of Tradesmen. GROUP I.	W.E.	Posted Strength.	Reints. Required.	Details of Tradesmen. GROUP I. (cont.)	W.E.	Posted Strength.	Reints. Required.	Details of Tradesmen. GROUP II. (cont.)	W.E.	Posted Strength.	Reints. Required.	Details of Tradesmen. GROUP III. (cont.)	W.E.	Posted Strength.	Reints. Required.
Ammunition Examiners				Surveyors, Engineering				Operating Room Assts.				G.F.O. Assistants			
Armament Artificer Fitter				Surveyors, R.A.A.				Operator, Keyboard				Hammermen			
Armament Artificer Fitter (Electrical)				Surveyors, Topographical				Operator, Line				Leather Stitchers			
Armament Artificer Fitter (M.V.)				Surveyors, Trigonometrical				Operator, Signal				Orderlies, Nursing			
Armament Artificer Fitter (A.F.V.)				Toolmakers				Operator, Switchboard				Orderlies, Nursing Mental			
Armament Artificer Instrument				Turners				Operator, Wireless				Plate Layers			
Armament Artificer Radio				Watchmakers				Opticians				Range-takers			
Armament Artificer Signals				Welders				Painters				Riveters			
Armament Artificer Wireless								Panel Beaters				Roughriders			
Artificer, Artillery								Photographer, Dry Plate				Saddlers			
Artificer, Engine								Predictor Numbers				Saddletree makers			
Blacksmiths								Printers				Shoemaker and Boot Repairer			
Bricklayers								Radiographers				Stevenson			
Computers								Riggers				Stokers, Staty. Engine			
Cooks, Hospital				GROUP II.				Sawyers				Storemen, Technical			
Coppersmiths				Armourers				Signallers				Tailors			
Dispensers				Axemen				Signwriters				Textile Refitters			
Draughtsmen				Bakers				Telescope Identfn. Numbers				Tinsmiths			
Draughtsmen (Architectural)				Bty. Comd's Asst.				Well Boyers				Vulcanizers			
Draughtsmen (Engineering)				Boilermakers				Whesters				Wagon Erectors			
Draughtsmen (Mechanical)				Carpenters				Winchman				Whitesmiths			
Draughtsmen (Topographical)				Carpenters and Joiners				Wireman							
Electricians				Cooks				Woodturners							
Electricians (M.V.)				Dental Mechanics											
Electricians (Signals)				Driver-Mech. (Eng. and Med.)											
Fitters				Driver-Operator											
Fitters (Cycle)				Drainers											
Fitters (Electrical)				Electricians											
Fitters (Gun)				Electricians (Engineers)											
Fitters (Instrument)				Fire Control Operators				GROUP III.				DETAILS OF NON-TRADESMEN.			
Fitters (M.V.)				Gun Operator				Battery Surveyors							
Fitters, Railway Signal				Hatchman				Butchers							
Fitters, Signals				Height Taker				Clerks							
Grinder, Precision				Helio Operator				Clerks, Supply							
Mechanics, Instrument				Instrument Operator				Clerks, Technical							
Mechanics, Instrument (Signals)				Intelligence Duties				Coach Trimmers							
Mechanics, Instrument (Surgical)				Joiners				Concretors							
Mechanics, Radio				Lineman				Cooks							
Mechanics, Typewriter				Lineman, Signals				Dental Clerk Orderlies							
Mechanics, Wireless				Lithographers				Despatch Riders				ATTACHED BY W.E.			
Millwrights				Machinists, Metal				Draughtsmen, Signals							
Operators, Excavator				Mechinists, Wood				Drivers, H.T.							
Pattern Maker				Masons				Driver Mechanics							
Pharmacist				Masseurs				Driver Tptn. Plant							
Photographer, Wet Plate				Mechanics, M.T.				Engine Hands, I.C.							
Photographer				Miners				Equipment Repairers							
Plumber				Moulders				Farriers							
Saw Doctors				Nurses, Trained				Fitters' Mates							
Surveyors				Observation Post Assts.				Gun Layers							
CARRIED FORWARD				CARRIED FORWARD				CARRIED FORWARD				Totals of columns marked * to agree with columns 4 and 7, and 1 and 10 of Part A. respectively.			* *

NOTES.—(a) If rank other than private is involved give details on back.  
 (b) Authorised trades or specialists not included in list will be added as required in spaces provided.  
 (c) Where A.W.A.S. and/or A.A.M.W.S. personnel are desired show details on back.  
 (d) Where replacement not desired note accordingly on return by insertion of N.R. in col. "Reints. Required."  
 (e) Where any request or notation is made on back of form, the words "See Back" should be written in one of the blank spaces on this page.

19 Sep 47  
Date of Despatch

*[Signature]*  
Signature of Commander



WE : - 11/120/4

Trade	Rank	WE		Defi- cient	Sur- plus	Reinf't required	X
<u>TRADE GROUP 1</u>							
Blacksmith	Pte	1	1	.	.		
<u>TRADE GROUP 2</u>							
Carpenter	Pte	6	1	5	.		
Int Duties	Sjt	1	1	.	.		
" "	Cpl	2	2	.	.		
" "	Pte	7	1	6	.		
Signallers	Cpl	4	4	.	.		
"	Pte	22	2	20	.		
Dvr Mech	Pte	7	.	7	.		
<u>TRADE GROUP 3</u>							
Butcher	Pte	1	.	1	.		
Clerk	Sjt	2	2	.	.		
"	Cpl	6	4	2	.		
"	Pte	4	1	3	.		
Eqpt Repairer	Pte	1	.	1	.		
Rangetaker	Pte	4	.	4	.		
Storeman Tech	Sjt	1	1	.	.		
" "	Pte	3	2	1	.		
Tailor	Sjt	1	1	.	.		
"	Cpl	1	.	1	.		
Storeman Transp	Pte	1	.	1	.		
Clerk Transport	Pte	1	.	1	.		
<u>NON SPECIALISTS</u>							
R S M	WO1	1	1	.	.		
C S M	WO11	5	5	.	.		
R Q M S	WO11	1	3	2	.		
C Q M S	S/Sjt	5	20	.	.		
Pl Sjt	Sjt	20	34	.	.		
Batmen	Pte	34	39	.	.		
Dvrs MT	Pte	39	2	.	.		
" "	Cpl	2	1	.	.		
Transport	Sjt	1	.	1	.		
Dvr Mec	Sjt	1	.	1	.		
Gen Duties (Mess)	Pte	3	3	.	.		
Hyg Duties	Pte	4	4	.	.		
IMG/Riflemen	Cpl	36	33	3	.		
" "	Pte	253	23	23	.		
MMG Nos	Cpl	2	3	.	.		
" "	Pte	20	20	.	.		
Mortor Nos	Cpl	3	3	.	.		
" "	Pte	46	46	.	.		
Orderlies	Pte	30	30	.	.		
Pioneers	Cpl	4	3	.	.		
"	Pte	27	27	.	.		
Regtl Police	Sjt	1	.	1	.		
" "	Pte	6	6	.	.		
Storeman	Pte	6	6	.	.		
Stretcher Bearer	Sjt	1	1	.	.		
" "	Cpl	2	2	.	.		
" "	Pte	18	18	.	.		
Water Duties	Pte	2	2	.	.		
Canteen Duties	Sjt	1	1	.	.		
(Specialists	Pte			.	.		
(NOT WE	Sjt			.	.		
Education				.	.		
Total Carried Forward		650	565	87	4		



Trade	Rank	WE		Deficient	Surplus	Reinf't required	X
Total brought forward		650	565	89	4		
<u>ATTACHED B. WE</u>							
<u>AAMC</u>							
Chiropodist	Cpl	1	1	.	.		
Hvg Sjt	Sjt	1	1	.	.		
Med Orderly	Sjt	1	1	.	.		
" "	Pte	1	.	1	.		
<u>AEOG</u>							
Shoemaker	Cpl	1	1	.	.		
<u>AAPS</u>							
Postal Duties	Sjt	1	.	1	.		
	Cpl		1	.	1		
<u>AAPC</u>							
Pay Clerk	Sjt	1	1	.	.		
Pay Clerk	Cpl	1	1	.	.		
<u>AACC</u>							
Caterer	WOHI	1	1	.	.		
Cooks	Sjt	5	4	1	.		
"	Cpl	5	4	1	.		
"	Pte	13	7	6	.		
		682	588	99	5		

SURPLUS TRADESMEN NOT ALLOWED BY WE

TRADE GROUP

TG2 Inst Operator  
TG2 Panel Beater

1  
1

X This column not to be used

*[Signature]*

Lt Col.

Date of Despatch.....<sup>26</sup>..Sep.47...

Comd 67 Aust Inf Bn



**FIELD RETURN OF OFFICERS**

Army Form W.3008  
(Adapted) (Page 1)

(Revised Jan., 1943)

89 / 47 (Serial No.)

At 0600 Hrs. Friday 26 / 9 / 1947 67 Aust Inf Bn (Unit)

W.E. 11 / 129 / 4 OFFRS. 32 O.R.'s 650 OFFRS. 1 O.R.'s 32 ATT. BY W.E.

**PART A.—POSTED STRENGTH, SURPLUS OR REINFORCEMENTS REQUIRED.**

W.E. EXCLUDING ATTACHED				DETAIL	ATTACHED ALLOWED BY W.E.				
Reinf'ts Required	Deficient W.E.	Surplus to W.E.	Posted Strength		Arm or Corps	Posted Strength	Surplus to W.E.	Deficient W.E.	Reinf'ts Required
	.	.	1	Lieut.-Colonels					
	.	.	3	Majors					
	2	.	8	Captains	AAMC	1	.	.	
	.	.	18	Lieutenants					
				Quarter-masters					
				A.A.N.S. and A.A.M.W.S. Offs					
				Civilians Counting as Offs.					
	2	.	30			1	.	.	

Analysis of Part A to be shown here by ALL units. Only units notified in para. 10 of instructions for compilation of form will complete Part E(1) and E(2).	DETAIL	A.I.F.	C.M.F.	A.W.A.S.	A.A.N.S.	A.A.M.W.S.	CIVIL	R.A.N.	R.A.A.F.	* *	TOTAL
	A.	31							1		32
	E.(1)										
	E.(2)										

\*Insert detail of higher ranks as necessary.

\*\*Personnel belonging to a category not provided for in the analysis will be shown in this Col. Particulars will be shown, e.g., 20 UK Forces; 10 N.Z. Forces.

**PART B.—PARTICULARS OF OFFICERS JOINED OR QUITTED DURING WEEK.**

**OFFICERS JOINED DURING WEEK.**

Army No.	Rank	Name and Initials	Unit From	Date	CAUSE
366734	Lt	BARBOUR P N	HQ CSDIC	19.9.47	Attached for linguists duties
<del> </del>					
<del> </del>					
<del> </del>					
<del> </del>					

**OFFICERS QUITTED DURING WEEK**

Army No.	Rank	Name and Initials	Unit To	Date	CAUSE
<del> </del>					
<del> </del>					
<del> </del>					
<del> </del>					

**PART C.—DESCRIPTION OF OFFICERS WHOSE RETURN TO..... (Unit) IS PARTICULARLY REQUESTED. .... / ..... / 194.....**

Army No.	Rank	Name and Initials	REMARKS (e.g., present whereabouts if known).
<del> </del>			
<del> </del>			
<del> </del>			
<del> </del>			



**PART D—NOMINAL ROLL OF OFFICERS ON POSTED STRENGTH.**

At 0600 Hrs. <sup>Friday</sup> ~~Saturday~~ 26 / 9 / 1947 (Total to agree with Columns 4 and 7 of Part A.)

1	2	3	4	5	6	7	8
Substantive Rank and Higher Temporary Rank if Held	Army Number	Surname	Initials	Posting	Whether present with Unit (Insert Yes or No)	If not present with Unit, state how employed	Date of Detachment
Lt col	VX85233	MACADIE	TFB	CO	Yes		
Maj	QX4203	COLE	RB	2IC	Yes		
Maj	NX2654	FERGUSON	IB	OC Coy	Yes		
Capt	NX13350	WALKER	DH	QM	Yes		
Capt T Maj	SX2931	LUKYN	AFP	OC Coy	Yes		
Capt	NX15737	NICHOLLS	HW	OC Coy	Yes		
Capt	QX36385	PATERSON	JS	2IC Coy	No	28 days Rec Leave Aust	13.8.47
Capt	WX2609	BALES	GL	OC Coy	Yes		
Lt T Capt	QX36030	EMMETT	HE	2IC Coy	Yes		
Lt T Capt	WX228	MENTIPLAY	D	2IC Coy	Yes		
Lt	VX500043	BOLWELL	D	pl Comd	Yes		
Lt	SX24987	KEEBLE	WR	P1 Comd	Yes		
Lt	NX153892	THOMPSON	JJ	P1 Comd	Yes		
Lt	QX772	HEARLE	REC	P1 Comd	Yes		
Lt T Capt	NX113462	BOACH	LS	TO	Yes		
Lt T Capt	NX161603	SELLARS	JS	OC Coy	Yes		
Lt	VX62689	CALLANDER	JW	IO	Yes		
Lt	VX775	CHITTS	WJ	P1 Comd	Yes		
Lt	VX146959	ANDERSON	JH	P1 Comd	Yes		
Lt	WX41898	TRIPP	MP	P1 Comd	Yes		
Lt	NX179837	WREN	IDK	A Adit	Yes		
Lt	WX377	O'DOWD	RS	P1 Comd	Yes		
Lt	NX4887	LAUGHLIN	DP	P1 Comd	Yes		
Lt	QX20091	COWIE	RF	P1 Comd	Yes		
Lt	VX85734	BELFIELD	GDM	P1 Comd	Yes		
Lt	VX97850	KENDALL	WH	P1 Comd	Yes		
Lt	NX207640	SLATTERY	PJ	P1 Comd	Yes		
Lt	VX98176	HOBBS	HS	P1 Comd	Yes		
Lt	NX161259	LEMERCIER	RJ	P1 Comd	Yes		
Lt	NX181262	GREVILLE	LR	P1 Comd	Yes		
<u>ATTACHED WITHIN WE</u>							
Capt	SX34533	COLTON	RS	RMO	Yes		

**PART E.—NOMINAL ROLL OF OFFICERS ATTACHED FROM OTHER UNITS.**

Substantive Rank and Higher Temporary Rank if Held	Army Number	Name and Initials	Unit	Date of Attachment	Nature of Attachment
Lt	NX11468	BURKE B E	Aust Inf	13.9.47	Absorption pending
Lt	NX78063	JAMES H R	Rfts	13.9.47	" "
Lt	WX2242	MOROHAN R C	" "	13.9.47	" "
Capt 4 Cl	NX202783	McALISTER WD	34 Bde	25.4.47	Chaplain
Sal Rep	B31281	HALLETT V S	"	28.1.47	Welfare Officer
F Lt	84723	HOLLAND K N	Hq CSDIC	2.9.47	Interpreter
Lt	366734	BARBOUR P N	"	19.9.47	"

26 Sep 47

Date of Despatch

*[Signature]*

Signature of Commander  
Comd 67 Aust Inf Bn







**PART E. Detail of Present Strength and Reinforcements required as shown in**

**Part A of Army Form W.3009 at 0600 Hours Saturday 26 / 9 / 1947 .**

Details of Tradesmen GROUP I.	W.E.	Posted Strength	Reints. Required	Details of Tradesmen GROUP I. (cont.)	W.E.	Posted Strength	Reints. Required	Details of Tradesmen GROUP II. (cont.)	W.E.	Posted Strength	Reints. Required	Details of Tradesmen GROUP III. (cont.)	W.E.	Posted Strength	Reints. Required
Ammunition Examiners				Surveyors				Observation Post Assts.				Fitters' Mates			
Armament Artificer Fitter				Surveyors, Engineering				Operating Room Assts.				Gun Layers			
Armament Artificer Fitter (Electrical)				Surveyors, R.A.A.				Operator Keyboard				G.P.O. Assistants			
Armament Artificer Fitter (M.V.)				Surveyors, Topographical				Operator, Line				Hammermen			
Armament Artificer Fitter (A.F.V.)				Surveyors, Trigonometrical				Operator, Signal				Leather Stitchers			
Armament Artificer Instrument				Toolmakers				Operator, Switchboard				Orderlies, Nursing			
Armament Artificer Radio				Turners				Operator, Wireless				Orderlies, Nursing Mental			
Armament Artificer Signals				Watchmakers				Opticians				Plate Layers			
Armament Artificer Wireless				Welders				Painters				Rangetakers			
Artificer, Artillery								Panel Beaters				Riveters			
Artificer, Engine								Photographer Dry Plate				Roughriders			
Blacksmiths								Predictor Numbers				Saddlers			
Bricklayers								Printers				Saddletree makers			
Computors								Radiographers				Shoemaker and Boot Repairer			
Cooks. Hospital				<b>GROUP II.</b>				Riggers				Stevedores			
Coppersmiths				Armourers				Sawyers				Stokers, Staty. Eng.			
Dispensers				Axemen				Signallers				Storemen, Technical			
Draughtsmen				Bakers				Signwriters				Tailors			
Draughtsmen (Architectural)				Bty. Comd's Asst.				Telescope Identfn. Numbers				Textile Refitters			
Draughtsmen (Engineering)				Boilermakers				Well Borers				Tinsmiths			
Draughtsmen (Mechanical)				Carpenters				Wheelers				Vulcanizers			
Draughtsmen (Topographical)				Carpenters and Joiners				Winchman				Wagon Erectors			
Electricians				Cooks				Wireman				Whitesmiths			
Electricians (M.V.)				Dental Mechanics				Woodturners							
Electricians (Signals)				Driver-Mech. (Eng. and Med.)											
Fitters				Driver-Operator											
Fitters (Cycle)				Drainers											
Fitters (Electrical)				Electricians											
Fitters (Gun)				Electricians (Engineers)											
Fitters (Instrument)				Fire Control Operators											
Fitters (M.V.)				Gun Operator											
Fitters, Railway Signal				Hatchman				<b>GROUP III</b>							
Fitters, Signals				Height Taker				Battery Surveyors				<b>DETAILS OF NON-TRADESMEN.</b>			
Grinder, Precision				Helio Operator				Butchers							
Mechanics, Instrument				Instrument Operator				Clerks							
Mechanics, Instrument (Signals)				Intelligence Duties				Clerks, Supply							
Mechanics, Instrument (Surgical)				Joiners				Clerks, Technical							
Mechanics, Radio				Lineman				Coach Trimmers							
Mechanics Typewriter				Lineman, Signals				Concretors							
Mechanics, Wireless				Lithographers				Cooks							
Millwrights				Machinists, Metal				Dental Clerk Orderlies							
Operators, Excavator				Machinists, Wood				Despatch Riders							
Pattern Maker				Masons				Draughtsmen, Signals							
Pharmacist				Masseurs				Drivers, H.T.							
Photographer, Wet Plate				Mechanics, M.T.				Driver Mechanics							
Photowriter				Miners				Driver Tptn. Plant							
Plumber				Moulders				Engine Hands, I.C.							
Saw Doctors				Nurses, Trained				Equipt. Repairers							
								Farriers							
CARRIED FORWARD				CARRIED FORWARD				CARRIED FORWARD				Totals of columns marked * to agree with columns 4 and 7, and 1 and 10 of Part A. respectively.			

See Appendix Attached

NOTES.—(a) If rank other than private is involved give details on back.  
 (b) Authorised trades or specialists not included in list will be added as required in spaces provided.  
 (c) Where A.W.A.S. and/or A.A.M.W.S. personnel are desired show details on back.  
 (d) Where replacement not desired note accordingly on return by insertion of N.R. in col. "Reints. Required."  
 (e) Where any request or notation is made on back of form, the words "See Back" should be written in one of the blank spaces on this page.

26 Sep 47  
Date of Despatch

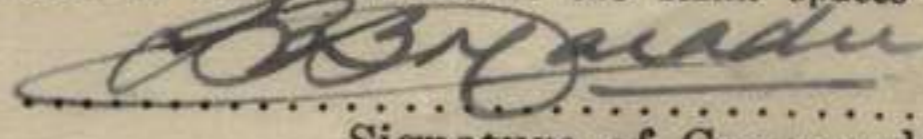
  
 Lt col  
 Signature of Commander  
 Comd 67 Aust Inf Bn



23 OCT 1947  
Date .....

67 Aust Inf Bn

WE : - 11/120/4

Trade	Rank	WE		Defi- cient	Sur- plus	Reinf't required	X
<u>TRADE GROUP 1</u>							
Blacksmith	Pte	1	1	.	.		
<u>TRADE GROUP 2</u>							
Carpenter	Pte	6	1	5	.		
Int Duties	Sjt	1	1	.	.		
" "	Cpl	2	2	.	.		
" "	Pte	7	1	6	.		
Signallers	Cpl	4	4	.	.		
"	Pte	22	2	20	.		
Dvr Mech	Pte	7	.	7	.		
<u>TRADE GROUP 3</u>							
Butcher	Pte	1	.	1	.		
Clerk	Sjt	2	2	.	.		
"	Cpl	6	4	2	.		
"	Pte	4	1	3	.		
Eqpt Repairer	Pte	1	.	1	.		
Rangetaker	Pte	4	.	4	.		
Storeman Tech	Sjt	1	1	.	.		
" "	Pte	3	2	1	.		
Tailor	Sjt	1	1	.	.		
"	Cpl	1	.	1	.		
Storeman Transp	Pte	1	.	1	.		
Clerk Transport	Pte	1	.	1	.		
<u>NON SPECIALISTS</u>							
R S M	WO1	1	1	.	.		
C S M	WO11	5	5	.	.		
R Q M S	WO11	1	.	1	.		
C Q M S	S/Sjt	5	3	2	.		
Pl Sjt	Sjt	20	21	.	1		
Batmen	Pte	34	34	.	.		
Dvrs MT	Pte	39	39	.	.		
" "	Cpl	2	2	.	.		
Transport	Sjt	1	1	.	.		
Dvr Mec	Sjt	1	.	1	.		
Gen Duties (Mess)	Pte	3	3	.	.		
Hyg Duties	Pte	4	4	.	.		
IMG/Riflemen	Cpl	36	33	3	.		
" "	Pte	253	223	30	.		
MMG Nos	Cpl	2	4	.	2		
" "	Pte	20	20	.	.		
Mortor Nos	Cpl	3	3	.	.		
" "	Pte	46	46	.	.		
Orderlies	Pte	30	30	.	.		
Pioneers	Cpl	4	3	1	.		
"	Pte	27	27	.	.		
Regtl Police	Sjt	1	.	1	.		
" "	Pte	6	6	.	.		
Storeman	Pte	6	6	.	.		
Stretcher Bearer	Sjt	1	1	.	.		
" "	Cpl	2	.	2	.		
" "	Pte	18	18	.	.		
Water Duties	Pte	2	2	.	.		
Canteen Duties	Sjt	1	1	.	.		
(Specialists	Pte		3	.	3		
(NOT WE	Sjt		1	.	1		
Total Carried Forward		650	563	94	7		



Trade	Rank	WE		Deficient	Surplus	Reinf't required	X
Total brought forward		650	563	94	7		
<u>ATTACHED B. WE</u>							
<u>AAMO</u>							
Chiropodist	Cpl	1	1	.	.		
Hvg Sjt	Sjt	1	1	.	.		
Med Orderly	Sjt	1	1	.	.		
" "	Pte	1	.	1	.		
<u>AACG</u>							
Shoemaker	Cpl	1	1	.	.		
<u>AAPS</u>							
Postal Duties	Sjt	1	.	1	.		
	Cpl		1	.	1		
<u>AAPC</u>							
Pay Clerk	Sjt	1	1	.	.		
Pay Clerk	Cpl	1	1	.	.		
<u>AACC</u>							
Caterer	WOII	1	1	.	.		
Cooks	Sjt	5	4	1	.		
"	Cpl	5	4	1	.		
"	Pte	13	8	5	.		
		682	587	103	8		

SURPLUS TRADESMEN NOT ALLOWED BY WE

TRADE GROUP

TG2 Inst Operator  
 TG2 Panel Beater  
 TG3 Helmsman

1  
1  
1

X This column not to be used

*A. B. Gaudie*

Lt Col

Date of Despatch..... Oct 47

Comd 67 Aust Inf Bn



**FIELD RETURN OF OFFICERS**

Army Form W.3008  
(Adapted) (Page 1)  
(Revised Jan., 1943)  
90/47 (Serial No.)

At 0600 Hrs. ~~Saturday~~ <sup>Friday</sup> 3/10/1947 67 Aust Inf Bn (Unit)

W.E. 11/120/4 OFFRS. 32 O.R.'s 650 OFFRS. 1 O.R.'s 32 ATT. BY W.E.

**PART A.—POSTED STRENGTH, SURPLUS OR REINFORCEMENTS REQUIRED.**

W.E. EXCLUDING ATTACHED				DETAIL	ATTACHED ALLOWED BY W.E.								
Reinf'ts Required	Deficient W.E.	Surplus to W.E.	Posted Strength		Arm or Corps	Posted Strength	Surplus to W.E.	Deficient W.E.	Reinf'ts Required				
	.	.	1	Lieut.-Colonels									
	.	.	3	Majors									
	2	.	8	Captains	AAMC	1	.	.					
	1	.	17	Lieutenants									
				Quarter-masters									
				A.A.N.S. and A.A.M.W.S. Offs									
				Civilians Counting as Offs.									
	3		29			1							
Analysis of Part A to be shown here by ALL units. Only units notified in para. 10 of instructions for compilation of form will complete Part E(1) and E(2).				DETAIL	A.I.F.	C.M.F.	A.W.A.S.	A.A.N.S.	A.A.M.W.S.	CIVIL	R.A.N.	R.A.A.F.	TOTAL
				A.	30							1	31
				E.(1)									
				E.(2)									

\*Insert detail of higher ranks as necessary.  
\*\*Personnel belonging to a category not provided for in the analysis will be shown in this Col. Particulars will be shown, e.g., 20 UK Forces; 10 N.Z. Forces.

**PART B.—PARTICULARS OF OFFICERS JOINED OR QUITTED DURING WEEK.**  
**OFFICERS JOINED DURING WEEK.**

Army No.	Rank	Name and Initials	Unit From	Date	CAUSE
<del> </del>					
<del> </del>					
<del> </del>					
<del> </del>					
<del> </del>					

**OFFICERS QUITTED DURING WEEK**

Army No.	Rank	Name and Initials	Unit To	Date	CAUSE
WX41898	Lt	TRIPP M T	AFV School PUCKAPUNYAL	24.9.47	To attend AFV Trg Cadre
<del> </del>					
<del> </del>					

**PART C.—DESCRIPTION OF OFFICERS WHOSE RETURN TO.....(Unit) IS PARTICULARLY REQUESTED. .... /..... /194.....**

Army No.	Rank	Name and Initials	REMARKS (e.g., present whereabouts if known).
<del> </del>			
<del> </del>			



## PART D—NOMINAL ROLL OF OFFICERS ON POSTED STRENGTH.

At 0600 Hrs. ~~Friday~~ <sup>Friday</sup> 3 ~~Saturday~~ /10 /1947 (Total to agree with Columns 4 and 7 of Part A.)

1	2	3	4	5	6	7	8
Substantive Rank and Higher Temporary Rank if Held	Army Number	Surname	Initials	Posting	Whether present with Unit (Insert Yes or No)	If not present with Unit, state how employed	Date of Detachment
Lt col	VX85235	MACADIE	TFB	CO	Yes		
Maj	QX34033	COLE	RB	2IC	Yes		
Maj	NX2654	FERGUSON	IB	OC Coy	Yes		
Capt	NX13350	WALKER	DH	QM	Yes		
Capt T Maj	SX2931	LUKYN	AFP	OC Coy	Yes		
Capt	NX15737	NICHOLLS	HW	OC Coy	Yes		
Capt	QX36385	PATERSON	JS	2IC Coy	No	28 days Rec Leave Aust	13.8.47
Capt	WX2609	BALES	GL	OC Coy	Yes		
Lt T Capt	QX36030	EMMETT	HE	2IC Coy	Yes		
Lt T Capt	WX228	MENTIPLAY	D	2IC Coy	Yes		
Lt	VX500043	BOLWELL	D	P1 Comd	Yes		
Lt	SX24987	KEEBLE	WR	P1 Comd	Yes		
Lt	NX153892	THOMPSON	JJ	P1 Comd	Yes		
Lt	QX772	HEARLE	REC	P1 Comd	Yes		
Lt T Capt	NX113462	ROACH	DS	TO	Yes		
Lt T Capt	NX161603	SELLARS	JS	OC Coy	Yes		
Lt	VX62689	CALLANDER	JW	IO	Yes		
Lt	VX775	CHITTS	WJ	P1 Comd	Yes		
Lt	VX146959	ANDERSON	JH	P1 Comd	Yes		
Lt	NX179837	WREN	IDK	A Adjt	Yes		
Lt	WX377	O'DOWD	RS	P1 Comd	Yes		
Lt	NX4887	LAUGHLIN	DP	P1 Comd	Yes		
Lt	QX20091	COWIE	RF	P1 Comd	Yes		
Lt	VX85734	BELFIELD	GDM	P1 Comd	Yes		
Lt	VX97850	KENDELL	WH	P1 Comd	Yes		
Lt	NX207640	SLATTERY	RJ	P1 Comd	Yes		
Lt	VX98176	HOBBS	HS	P1 Comd	Yes		
Lt	NX161259	LEMERCIER	RJ	P1 Comd	Yes		
Lt	NX181262	GREVILLE	LR	P1 Comd	Yes		
<u>ATTACHED WITHIN WE</u>							
Capt	SX34533	COLTON	RS	RMO	Yes		

## PART E.—NOMINAL ROLL OF OFFICERS ATTACHED FROM OTHER UNITS.

Substantive Rank and Higher Temporary Rank if Held	Army Number	Name and Initials	Unit	Date of Attachment	Nature of Attachment
Lt	NX11468	BOURKE B E	Aust Inf	13.9.47	Absorption Pending
Lt	NX78063	JAMES H R	Rfts	13.9.47	" "
Lt	WX2242	MOROHAN R C	" "	13.9.47	" "
Capt 4 Cl	NX202783	McALISTER W D	34 Bde	25.4.47	Chaplain
Sel Rep	B31281	HALLETT V S	"	28.1.47	Welfare Officer
F Lt	84723	ROLLAND K N	HQ CSDIC	2.9.47	Interpreter
Lt	366734	BARBOUR P N	"	19.9.47	"

3 Oct 47

Date of Despatch

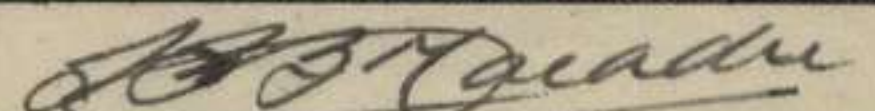
 Lt col
Signature of Commander  
Comd 67 Aust Inf Bn



# FIELD RETURN OF OTHER RANKS

...../.....(Serial No.)

At 0600 Hrs. ~~Saturday~~ <sup>Friday</sup> 3/10/1947 ... 67 Aust Inf Bn (Unit)

W.E. 11/12e 4 OFFRS. 32 O.R.'s 650 + OFFRS. 1 O.R.'s 32 ATT. BY W.E.

## Part A. Posted Strength, Surplus or Reinforcements Required.

1 W.E. EXCLUDING ATTACHED				5		6 ATTACHED ALLOWED BY W.E.						
Reinfts. Required	Deficient W.E.	Surplus to W.E.	Posted Strength	DETAIL		Arm or Corps		Posted Strength	Surplus to W.E.	Deficient W.E.	Reinfts. Required	
				W.Os., Class I								
	1	:	1	W.Os., Class II		1		1	.	.		
				Squadron or Company Quartermaster Sgts.								
	2	.	3	Staff Sergeants.								
			30	Sergeants.		2	1	4	7	.	1	
	9	.	53	Corporals.		1	1	1	4	8	1	
	75	.	471	Troopers, Privates, etc.				8	8	.	6	
				Civilians counting as O.R.								
	87	.	563	Totals of cols. marked * should agree with details shown in Part E on Page 2.		ARMC	AROC	ARPC	ARPS	ARCC	24	8

Analysis of Part A to be shown here by ALL units. Only units notified in para. 7 of instructions for compilation of this return will complete analysis of Part B(1) and B(2).

\*\* Personnel belonging to a category not provided for in the analysis will be shown in this Col. Particulars will be shown, e.g., 20 U.K. Forces, 10 N.Z. Forces.

Detail	A.I.F.	C.M.F.		A.W.A.S.	A.A.M.W.S.	CIVIL	R.A.N.	R.A.A.F.	..	TOTAL
		Under 19 Years	19 years and over							
A	587									587
B(1)										
B(2)										

## Part B. Other Ranks Attached from Other Units.

## Part C. Other Ranks Included in Part A Detached to Other Units.

Number of O.Rs.	Unit to which they belong	Number of O.Rs.	Unit to which they belong
5	343 IAD		
1	A A Edn Serv		
1	34 Aust Inf Bde		

Number of O.Rs.	Unit to which detached	Number of O.Rs.	Unit to which detached
5	HQ 34 Aust Inf Bde		
1	6 Adv 2 Ech		
2	BCATS		
1	HQ BCOF		
1	HQ Brit Com Base		
1	1 Aust In Coy		
1	BOD		
1	120 Tpt P 1		
1	No 6 Specia 1 Show		
1	Rec Leave <del>AUST</del> U K		
19	Rec Leave AUST		
7	Comp Leave AUST		

## Part D. Description of O.R.'s. Whose Return To.... (Unit) is Particularly Requested. ..../...../194...

Army No.	Rank	Name and Initials	REMARKS (e.g., present whereabouts if known).



**PART E. Detail of Present Strength and Reinforcements required as shown in**

**Part A of Army Form W.3009 at 0600 Hours Saturday / /194 .**

Details of Tradesmen GROUP I.	W.E.	Posted Strength	Reints. Required	Details of Tradesmen GROUP I. (cont.)	W.E.	Posted Strength	Reints. Required	Details of Tradesmen GROUP II. (cont.)	W.E.	Posted Strength	Reints. Required	Details of Tradesmen GROUP III. (cont.)	W.E.	Posted Strength	Reints. Required
Ammunition Examiners				Surveyors				Observation Post Assts.				Fitters' Mates			
Armament Artificer Fitter				Surveyors, Engineering				Operating Room Assts.				Gun Layers			
Armament Artificer Fitter (Electrical)				Surveyors, R.A.A.				Operator Keyboard				G.P.O. Assistants			
Armament Artificer Fitter (M.V.)				Surveyors, Topographical				Operator, Line				Hammermen			
Armament Artificer Fitter (A.F.V.)				Surveyors, Trigonometrical				Operator, Signal				Leather Stitchers			
Armament Artificer Instrument				Toolmakers				Operator, Switchboard				Orderlies, Nursing			
Armament Artificer Radio				Turners				Operator, Wireless				Orderlies, Nursing Mental			
Armament Artificer Signals				Watchmakers				Opticians				Plate Layers			
Armament Artificer Wireless				Welders				Painters				Rangetakers			
Artificer, Artillery								Panel Beaters				Rivettors			
Artificer, Engine								Photographer Dry Plate				Roughriders			
Blacksmiths								Predictor Numbers				Saddlers			
Bricklayers								Printers				Saddletree makers			
Computers								Radiographers				Shoemaker and Boot Repairer			
Cooks, Hospital				<b>GROUP II.</b>				Riggers				Stevedores			
Coppersmiths				Armourers				Sawyers				Stokers, Staty. Eng.			
Dispensers				Axemen				Signallers				Storemen, Technical			
Draughtsmen				Bakers				Signwriters				Tailors			
Draughtsmen (Architectural)				Bty. Comd's Asst.				Telescope Identfn. Numbers				Textile Refitters			
Draughtsmen (Engineering)				Boilermakers				Well Borers				Tinsmiths			
Draughtsmen (Mechanical)				Carpenters				Wheelers				Vulcanizers			
Draughtsmen (Topographical)				Carpenters and Joiners				Winchman				Wagon Erectors			
Electricians				Cooks				Wireman				Whitesmiths			
Electricians (M.V.)				Dental Mechanics				Woodturners							
Electricians (Signals)				Driver-Mech. (Eng. and Med.)											
Fitters				Driver-Operator											
Fitters (Cycle)				Drainers											
Fitters (Electrical)				Electricians											
Fitters (Gun)				Electricians (Engineers)											
Fitters (Instrument)				Fire Control Operators											
Fitters (M.V.)				Gun Operator											
Fitters, Railway Signal				Hatchman				<b>GROUP III</b>							
Fitters, Signals				Height Taker				Battery Surveyors				<b>DETAILS OF NON-TRADESMEN.</b>			
Grinder, Precision				Helio Operator				Butchers							
Mechanics, Instrument				Instrument Operator				Clerks							
Mechanics, Instrument (Signals)				Intelligence Duties				Clerks, Supply							
Mechanics, Instrument (Surgical)				Joiners				Clerks, Technical							
Mechanics, Radio				Lineman				Coach Trimmers							
Mechanics Typewriter				Linentan, Signals				Concretors							
Mechanics, Wireless				Lithographers				Cooks							
Millwrights				Machinists, Metal				Dental Clerk							
Operators, Excavator				Machinists, Wood				Orderlies							
Pattern Maker				Masons				Despatch Riders							
Pharmacist				Masseurs				Draughtsmen, Signals							
Photographer, Wet Plate				Mechanics, M.T.				Drivers, H.T.							
Photowriter				Miners				Driver Mechanics							
Plumber				Moulders				Driver Tptn. Plant							
Saw Doctors				Nurses, Trained				Engine Hands, I.C.							
								Equipt. Repairers							
								Farriers							
CARRIED FORWARD				CARRIED FORWARD				CARRIED FORWARD				Totals of columns marked * to agree with columns 4 and 7, and 1 and 10 of Part A, respectively.			

See alternative attached

- NOTES.—(a) If rank other than private is involved give details on back.  
 (b) Authorised trades or specialists not included in list will be added as required in spaces provided.  
 (c) Where A.W.A.S. and/or A.A.M.W.S. personnel are desired show details on back.  
 (d) Where replacement not desired note accordingly on return by insertion of N.R. in col. "Reints. Required."  
 (e) Where any request or notation is made on back of form, the words "See Back" should be written in one of the blank spaces on this page.

.....Oct. 47.  
Date of Despatch

.....Lt. col  
Signature of Commander  
Comd 67 Aust Inf Bn



HRH THE DUKE OF GLOUCESTER'S CUP

CONDITIONS FOR COMPETITION

(A) The competition to be divided into two parts

PART 1 - PARADE EFFICIENCY

To be judged at Bn Parade. Points to be allotted for :-

Inspection, Parade Efficiency, Discipline, Steadiness and Smartness.

Total points allotted - 2000.

PART 2 - FIGHTING EFFICIENCY

In this part the aim is to include in one day, definite tests bringing in representative rifle pl and Bn supporting weapons.

Total points allotted - 3022.

(B) Details of suggested competition and points allocation

PART 1 - BN PARADE

Movements

Forming up on inspection line. (Procedure as laid down in MTP No. 18 (Aust) Sec 131)

General Salute

Inspection

March Past in Quick Time

Advance in Review Order

General Salute

Allocation of Points - Total 2000

600	Inspection
200	Arms Drill
200	Discipline, Steadiness and Words of Command
100	Parade Movements other than :
300	March Past in Column of Coys
300	March Past in Close Column of Coys
300	Advance in Review Order
2000	Total points

Notes for Part 1

- (a) Bn Tpt Pl parades with vehicles and is inspected but does not march past and leaves parade ground during march past.
- (b) Forming up of Bn for inspection should be in mass but judges may vary if parade grounds not of sufficient size.
- (c) Inspection to be by Coys, remainder standing easy.
- (d) As this is a drill competition colours should not be carried.

PART 2 - FIGHTING EFFICIENCY

This part divided into three Phases. Each Bn represented by :-

- (a) One rifle pl incl 3 IMGs.
- (b) One MMG Pl (4 guns)
- (c) One Mortar Sec (2 mortars)

All personnel competing must have been members of respective platoons for 6 months.



Phase 2

Rifle Pl

Platoon to be formed up 3 miles from target point and move forward to 500 yard mound where they deploy and fire practice No. 7 as laid down in SAT Vol 1 Pam No. 14 (Aust) 1943, Rifle - Part II - Classification.

Points Allocation Phase (a)

2100	Target scores
100	Judges discretion
<u>2200</u>	Total

Notes for Phase (a)

- (a) IMGs fire at 400 and 300 yd ranges. 1 magazine each of 20 rounds at each range.
- (b) Pl inspected before and also at completion of movement for completeness of equipment as laid down.
- (c) No halts during movement to 500 yd mound.
- (d) One target per rifleman. Separate targets NOT provided for IMGs.
- (e) 16 hits only to score on each target.

Phase (b) - MMG Platoon (4 guns)

Divided into 2 Sub Phases

- Sub Phase (i) Inspection
- (ii) Engagement of Target

Points Allocation Phase (b)

100	Inspection
50	Drill
<u>272</u>	Hits on Target
422	Total

Notes for Phase (b)

(a) Object

The quick engagement of a fleeting target combined with practice in MG drill, procedure and fire orders.

- (b) Fire practice 6 Surprise (Optional) SAT Vol 1 Pam No 14 (Aust) 1943 MMG Course, Part II - Classification, Open Range.
- (c) Scoring : First direct hit inside 4 ft circle 10  
Each subsequent direct hit 2

Phase (c) - 3-in Mortar Section (2 mortars)

Divided into 4 Sub Phases.

- Sub Phase (i) Inspection. On completion OC is given gun area and general target area by judges.
- (ii) Recce for selection of op and mortar positions.
- (iii) Occupation of position. On completion judges proceed to OP and indicate target to be engaged.
- (iv) Engagement of target.



Allocation of Points Phase (c)

100	Inspection
60	Recce
140	Occupation of position
100	Engagement of target
<u>400</u>	Total

Notes for Phase (c)

- (a) Procedure for ranging will be the deliberate method as laid down in Weapon Training Memorandum No 7 Mortar (3 inch) Ranging 1944 Supplement to SAT Vol 1 Pam No 9 Mortar (3 inch) 1939.
- (b) Amn allotment. Ranging or Pivot Mortar, seven rounds. Second mortar, four rounds (HE or smoke optional).
- (c) Range  
Maximum 1400 yds  
Minimum 1000 yds
- (d) Line of fire  
Maximum 150, minimum 50 from zero line.
- (e) Allotment of points for Sub Phase (iv) at discretion of judges.

*Lawrence*



BRITISH COMMONWEALTH OCCUPATION FORCE

## Meterological Dates for September 1947.

September

1. Fine morning cloudy afternoon
2. Fine and warm
3. Fine and warm
4. Fine and warm
5. Fine and warm
6. Dull light showers
7. Fine
8. Fine
9. Dull light showers
10. Dull cool
11. Fine
12. Fine
13. Fine
14. Fine
15. Fine
16. Fine
17. Fine
18. Fine
19. Fine
20. Fine
21. Fine
22. Fine and warm
23. Fine
24. Dull
25. Dull
26. Fine
27. Fine
28. Fine
29. Fine
30. Fine

*to be inserted*



# WAR DIARY or INTELLIGENCE SUMMARY

(Erase heading not required)

D.4661/7.45-C.6546

Unit 67 Aust Inf Bn

Date and Time.— From 1 Oct 47

To 31 Oct 47

Place	Date	Hour	Summary of Events and Information	Remarks and References to Appendices, Diaries, &c.
UJINA	2 Oct	1000I	Visiting USA Senators who are touring KURE area inspected gd of honour (Comd Capt J A SELLARS). Later they toured HIROSHIMA.	<i>[Signature]</i>
KAITAICHI		1645I	"CAVE FORCE" returned from NIHAMA with negative results. A small party comd Lt P BARBOUR has been left at SHIKAMORI MINE to investigate when the mine is again opened.	<i>[Signature]</i>
KAITAICHI	3 Oct	1400I	35 OR marched out to embark on HMAS KANIMELA for return to AUST and discharge.  The CO is extremely concerned at the lack of progress in the rehabilitation of our new camp at OKAYAMA. He spoke to Bde Comd today who assured him that everything was being done to expedite completion. However in the CO's opinion the barracks will not be in condition to be occupied before 31 Dec when the winter will be already well advanced. He expects to retain the bn under canvas until 15 Nov and thereafter occupy those lines which housed 30 Fd Bty RAA as temporary barracks. They	<i>[Signature]</i>



# WAR DIARY or INTELLIGENCE SUMMARY

(Erase heading not required)

Army Form C.2118  
(Adapted)

D.4661/7.45-C.6546

Unit 67 Aust Inf Bn

Date and Time.— From 1 Oct 47

To 31 Oct 47

Place	Date	Hour	Summary of Events and Information	Remarks and References to Appendices, Diaries, &c.
			are far from suitable particularly in winter as cooking and ablution arrangements are inadequate for a Bn. The barracks are unheated but stoves are being obtained. Owing to a SCAP directive dealing with conservation of coal, no steam heating can be installed below latitude 38 degrees N. If a ration of coal is obtained sufficient to provide steam heating in the KURE and ETA JIMA areas the result will be that 67 Aust Inf Bn will be the only unit in BCOF in unheated barracks.	
KAITAICHI	4 Oct	1200I	LOB Gp moved to OKAYAMA.	
	5 Oct	0930I	Susan Ann COWIE, daughter of Lt and Mrs R F COWIE was christened in the unit chapel by Chap W D McALISTER. Afterwards a christening party was held in the Officers' Mess.	
	6 Oct	2359I	A Coy moved to NIPPOMBARA where they will participate in fd trg until mid Nov.	
KAITAICHI	7 Oct	0900I	Tactical HQ gp moved out to OKAYAMA. 66 Aust Inf Bn have now	



# WAR DIARY or INTELLIGENCE SUMMARY

(Erase heading not required)

D.4661/7.45-C.6546

Unit 67 Aust Inf Bn

Date and Time.— From 1 Oct 47

To 31 Oct 47

Place	Date	Hour	Summary of Events and Information	Remarks and References to Appendices, Diaries, &c.
			assumed responsibility of our previous area.	
			On arrival at OKAYAMA, Tactical HQ moved into the barracks previously occupied by 30 Fd Bty RAA. The camp was in a filthy condition and necessitated a lot of work preparing tp accn for the mov in of Tactical HQ. A lot of work still remains to be done however, before tps from NIPPOMBARA will be able to occupy the barracks, which are going to be allotted to them.	
OKAYAMA	9 Oct	1200I	Maj I B FERGUSON returned to HIRO. He is to be Chief Umpire within 34 Aust Inf Bde for the forthcoming disaster exercise, "EXERCISE DUCK".	
OKAYAMA	10 Oct	0900I	CO accompanied by IO, Maj R BROWN (AACC) and Lt D C MORGAN (OC det 343 LAD) proceeded to NIPPOMBARA. Whilst there, the CO will inspect camp area, catering and tpt. Whilst in OKAYAMA Maj BROWN is to be the guest of Maj R B COLE MC.	



# WAR DIARY or INTELLIGENCE SUMMARY

(Erase heading not required)

D.4661/7.45-C.6546

Unit 67 Aust Inf Bn

Date and Time.— From 1 Oct 47

To 31 Oct 47

Place	Date	Hour	Summary of Events and Information	Remarks and References to Appendices, Diaries, &c.
OKAYAMA	14 Oct	0900I	Maj R BROWN inspected catering within the bn.	<i>[Signature]</i>
	15 Oct		Approval has been granted by HQ BCOF for the unit to take over two buses from HQ 268 Ind Inf Bde Gp when they move out. They should assist the bn immensely.	<i>[Signature]</i>
	17 Oct	0900I	IO proceeded to BCAIR MIHO to liaise ref BCAIR pers staging through OKAYAMA area. Offr Comd BCAIR went into details which will be confirmed by letter early next week.	<i>[Signature]</i>
OKAYAMA	19 Sep	1500I	Brig R N L HOPKINS CBE arrived and inspected gd of honour (Comd Lt W H KENDELL). Later he inspected dependents housing with bn 2IC Maj R B COLE MC.	<i>[Signature]</i>
		1700I	Bde Comd was the guest of CO and Offrs at dinner in the Officers' Mess.	<i>[Signature]</i>
	20 Sep	0900I	Bde Comd accompanied by CO inspected tp accn in the OKAYAMA area.	<i>[Signature]</i>
OKAYAMA	22 Oct	1200I	Capt M A JACKSON relieved Capt R S COLTON as RMO. Capt COLTON	



# WAR DIARY or INTELLIGENCE SUMMARY

CONFIDENTIAL

Army Form C.211b  
(Adapted)

(Erase heading not required)

D.4661/7.45-C.0546

Unit 67 Aust Inf Bn

Date and Time.— From 1 Oct 47

To 31 Oct 47

Place	Date	Hour	Summary of Events and Information	Remarks and References to Appendices, Diaries, &c.
			is to be OC det 20 Aust Fd Amb OKAYAMA.	
OKAYAMA	23 Oct	0830I	CO, IO, RMO, RSM proceeded to NIPPOMBARA to inspect camp area and trg.	
	25 Oct	1700I	Offrs of HQ 268 Ind Inf Bde Gp were entertained at dinner in the Bn Offrs' Mess prior to departure for KURE where they are to embark on the "DILWARRA" for mov to INDIA.	
NIPPOMBARA		0800I	2 and 3 pls (Comd Lts R J LEMERCIER and D P LAUGHLIN) moved to MATSUYAMA. They are to give a series of demonstrations to the tactical wing BCATS for a period of approx one week.	
OKAYAMA	26 Oct	1530I	Lt Col H M McARTHUR arrived from HIRO and is the guest of CO. Tomorrow he will mov to TOKYO where 66 Aust Inf Bn will take over gd duties during Nov and Dec.	
OKAYAMA	28 Oct	1100I	Lt Col Rajindrah SINGH, Comd HQ 268 Ind Inf Bde Gp Rear Details addressed all ranks of the bn in the unit canteen on the past, present and future history of INDIA.	







BRITISH COMMONWEALTH OCCUPATION FORCE

67 AUST INF BN

War Diary - Oct 47  
Index to Appendices

Section 1 REPORTS

Appx 1 - Weekly Ops Report No 35  
Appx 2 - Weekly Ops Report No 37

Section 2 ROUTINE ORDERS

Appx 3 - Bn RO Part 1 Nos 197-181  
Appx 4 - Bn RO Part 1 Nos 202-209

Section 3 STANDING ORDERS

Nil

Section 4 INSTRUCTIONS

Appx 5 - Social Welfare Instructions

Section 5 FIELD RETURNS

Appx 6 - Field Return Officers and OR  
Serial 91/47  
Appx 7 - Field Return Officers and OR  
Serial 92/47  
Appx 8 - Field Return Officers and OR  
Serial 93/47  
Appx 9 - Field Return Officers and OR  
Serial 94/47

Section 6 MAPS AND SKETCHES

Nil

Section 7 PUBLICATIONS

Nil

Section 8 MISCELLANEOUS

Appx 10 - Report on Exercise Cave  
Appx 11 - Meteorological Notes

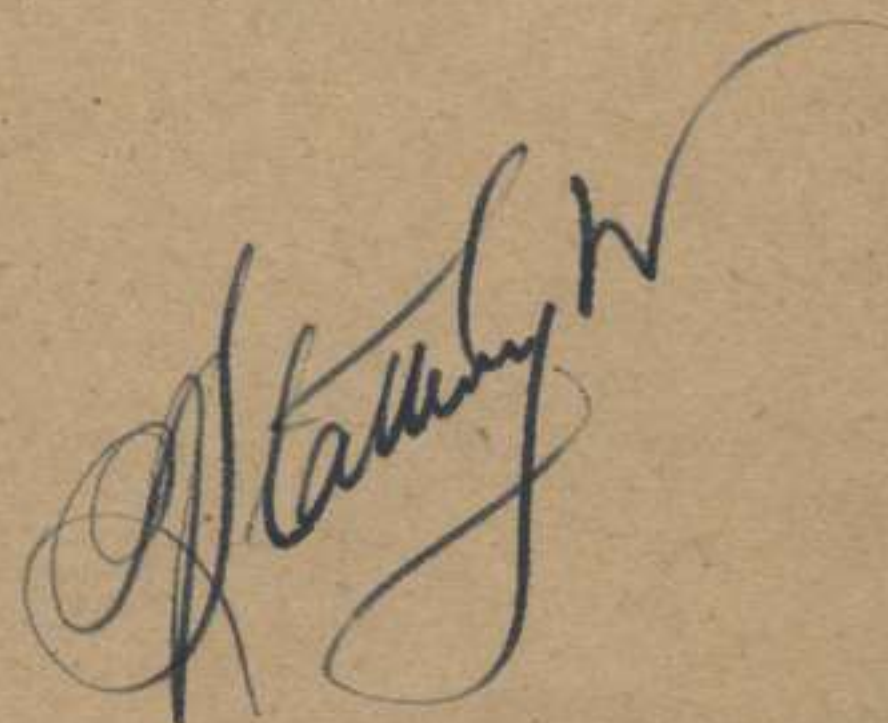
A handwritten signature in cursive script, likely of the author or a reviewer, located in the bottom right corner of the page.



BRITISH COMMONWEALTH OCCUPATION FORCE

67 AUST INF BN WEEKLY OPERATIONS REPORT 35 250800-020800

Ref maps: SOUTHERN HONSHU 1:50000 KAITAICHI, TSUYAMA EAST,  
MATSUYAMA NORTH, NIIHAMA, SAIJO, HIROSHIMA

Ref GI 825  
4 Oct 47

LOCATIONS

1. 67 Aust Inf Bn locstat as at 30 Sep:-
 

67 Aust Inf Bn less two Coys plus two Pls HQ Coy	KAITAICHI	75092588
HQ Coy less 1 and 5 Pls plus B Coy	NIPPOMBARA	91433463
12 Pl C Coy	MATSUYAMA	77451945

OPERATIONS

2. EXERCISE "CAVE" was carried out by this unit from 27 Sep to 2 Oct.

A and C Coys less one pl under comd Maj A F P LUKYN embarked KAITAICHI at 0700 hrs 26 Sep 47 and disembarked near NIIHAMA 82582085 at 0930 hrs 27 Sep. Force HQ was established at 82952025. Patrols searched the area unsuccessfully. A fire, which broke out in the copper mine at SHIKAMORI Square 829199 and necessitated the mine being sealed, hindered the search. Three Japanese were killed in the fire. A patrol located the graves of two Aust PW at 82282023. ETA Force at KAITAICHI 1630 hrs 2 Oct. A full report will be forwarded on the return of the Force.

CIVILIAN ACTIVITY

3. Approx 4000 workers belonging to the Workers Union and employed by Mitsubishi Shipyards and Engineering Works, HIROSHIMA Square 741260 went on strike at 0700 hrs 1 Oct. Recently employees were granted an increase in pay. The Workers Union, a Communistic organization demands that the increase be greater for the manual workers than for the company officials. NIWA Kunic the general manager states that the company does not intend to grant the strikers demands. The strike is continuing and being conducted in an orderly manner.

REPATRIATION

4. UJINA Repatriation Centre.
 

	<u>Marched in</u>	<u>Marched out</u>	<u>Awaiting mov</u>
Japanese	320	88	252

*[Signature]*  
Lt col  
Comd 67 Aust Inf Bn



affer 2-

W/Diary

CONFIDENTIAL

BRITISH COMMONWEALTH OCCUPATION FORCE

67 AUST INF BN WEEKLY OPERATIONS REPORT 39 230800I-300800I

Ref maps: SOUTHERN HONSHU 1:50000 MATSUYAMA NORTH, TSUYAMA EAST, HIROSHIMA, OKAYAMA NORTH

Ref GI 886  
31 Oct 47

CHANGES OF LOCATION

1. On 24 Oct 47, 2 and 3 Pls moved to MATSUYAMA 77451945 to give a series of demonstrations to the tactical wing BCAIS. Duration of demonstrations one week approx.

TRAINING

2. HQ Coy, A Coy, B Coy continue field training at NIPPOMBARA 91433463. All troops from this area will be concentrated OKAYAMA area by 16 Nov 47.

REPATRIATION

3. UJINA Repatriation Centre.

Marched in   Marched out   Awaiting mov

Japanese	10	26	4
----------	----	----	---

As from 30 Oct 47 all repatriation in the KURE area will be received and processed by Japanese authorities under the supervision Brit Com Base.

GENERAL

4. A fire broke out in HQ Coy lines at NIPPOMBARA night 24/25 Oct 47. Two tents and personal issues and belongings of 8 personnel were destroyed. The cause of the fire is unknown.

*R.R.B. May*  
*for* Lt col *A.A.D.*  
 Comd. 67 Aust Inf Bn  
*A.*



opex 3.

efam

R E S T R I C T E D

The information given in this document is NOT to be communicated either directly or indirectly to the Press or to any person NOT authorised to receive it.

ROUTINE ORDER PART 1

BY

LT COL T F L MACADIE

COMD 67 AUST INF BN

6 Oct 47

197. LAUNDRY FACILITIES - BCOF HOLIDAY HOSTELS

- (a) All personnel proceeding on leave to BCOF Holiday Hostels will be warned that laundry facilities at these institutions are limited.
- (b) The procurement demand for laundry facilities covers only hotel linen and the personal needs of the staff.
- (c) Where possible, therefore, personnel proceeding on leave will take sufficient clothing with them and so avoid large demands on the limited laundry facilities.

178. CUSTOMS PROCEDURE ON DISEMBARKATION IN AUSTRALIA

- (a) New Customs Regulations which came into force in AUSTRALIA on 15 Aug 47 require the following action:-
  - (I) OC Troops certificate covering the baggage of embarked troops will no longer be accepted.
  - (II) A new type Customs form will be completed by each soldier embarking.
  - (III) Such form to show the value of all goods purchased in JAPAN which the soldier is taking to AUSTRALIA with him.
  - (IV) Additionally, the value of goods despatched by him to addresses in AUSTRALIA during the previous twelve months must be shown.
  - (V) Upon disembarkation each soldier must carry the Customs form duly completed.
  - (VI) The form will be given up to Customs Officers at the foot of the gangway.
  - (VII) If, in the opinion of these officers, the soldier has exceeded the amount of duty free goods allowed him under Customs Regulations, the soldier will be directed to the shed for examination and payment of duty.



- (VIII) Should the Customs Officers deem that no duty is payable the soldier will embus for the Transit Camp.
- (IX) Should the Customs form be incomplete or incorrectly made out, the soldier will be directed to the shed for examination.

NOTES

- (a) New type Customs forms available on board the Transport will be distributed during the voyage to AUSTRALIA.
- (b) It must be realised by all concerned that trading with JAPAN and Japanese is at present restricted. However, in the case of members of the Forces, a special duty free allowance is made. This allowance is made on goods to the value of £10 sterling per period of twelve months. All parcels sent by post are examined by Customs and a register kept of the amount of goods despatched to AUSTRALIA by any member during a period of twelve months. The Customs forms made out on board will be compared with the register and any false declaration disclosed by this comparison will lead to a prosecution against the member concerned. It is emphasised that all goods purchased in JAPAN must be declared, irrespective of their value. The Customs Officials will determine the allowable value.
- (c) Irrespective of whether the completed forms show that Customs Duty is due or not the Customs Officers may direct any member of disembarking personnel to the shed for a taken examination.
- (d) The allowance of duty free tobacco and cigarettes, viz. 200 cigarettes (or tobacco equivalent) for each week of leave due, up to four weeks will be continued.
- (b) The concession at present allowed to service personnel is that, in the case of goods not intended for sale exchange or trade, they are permitted to send or take to AUSTRALIA, free of Customs duty, such goods (with the exception of cigars, cigarettes, tobacco or spirituous liquors) to the value of £10 sterling in any twelve months period. Personnel taking or sending goods into AUSTRALIA in excess of the value of £10 sterling will be called upon to pay Customs duty in accordance with normal Customs Regulations. The Dept of Trade and Customs has become seriously alarmed in regard to the practice which has developed, of many servicemen's sending substantial quantities of goods by post and then, when returning to AUSTRALIA on duty or leave or for discharge, bringing further quantities of such goods with them and making a claim for exemption from Customs duty.
- (c) This information will be promulgated to all ranks in order that personnel returning to AUSTRALIA may be familiar with current Customs procedure.



179. TRADING IN BCOF GOODS

- (a) Members of the British Commonwealth Occupation Force and their Dependants, persons attached to or accompanying the Force and persons employed by the Force, shall not -
- (I) Sell, exchange, barter, give or in any way dispose of to the Japanese articles, merchandise, material or equipment originating in or obtained from any Canteen, Canteen Service, Amenities Service, Welfare Association or Organization, or any Service, Branch, Unit or Establishment whatsoever of the British Commonwealth Navy, Army or Air Forces in Japan.
- (II) Without the written approval of his Commanding Officer obtained, sell, exchange, barter, give or in any way dispose of any article, merchandise, material or equipment specified in para (a) above, to any other person in such a manner as to derive from the transaction any profit or advantage.
- (b) All articles, merchandise, material or equipment sold, exchanged, bartered, given or disposed of in violation of this order are subject to confiscation, and may be seized and held by proper Naval, Military, or Air Force Authority. In cases of seizure involving transactions under para 1 (b) of this order the person from whom the article, merchandise, material or equipment is taken, or to whom the property belongs, shall have a period of sixty (60) days from such seizure to lodge with the appropriate Formation Commander written reasons, if any, why such property should be returned. Upon receipt of the reasons and request for the return of the said property or at the expiration of sixty (60) days, whichever is the sooner, the property shall be disposed of as directed by the Formation Commander concerned.
- (c) This Order will be published, and repeated quarterly, in all Formation and Unit Orders, and will be clearly promulgated to all persons concerned.
- (d) 67. Aust Inf Bn. Routine Order 52 Para 1 of 3 Sep 46 is cancelled.

180. PACKING MATERIALS

- (a) In order to comply with Department of Health Regulations the practice of using straw for the packing of parcels for transport to Australia by land or sea is to be discontinued.
- (b) If straw is used as packing material, it must be destroyed on arrival in Australia at the importers expense under the direction or supervision of a quarantine Officer or the package must be placed in bond for ninety days.
- (c) Where packing of fragile parcels is necessary paper or clean wood wool or suitable substitutes will be used.



181. RABIES CONTROL

- (a) All privately owned dogs are to be provided with collars and tags showing name and address of owner.
- (b) Unit registers of dog owners are to be kept by Camp Orderly Rooms.
- (c) Numbers of dogs needing inoculation against rabies will be notified by Unit Commanders to SMO Formation, who will arrange inoculations through the relevant Military Government Team.
- (d) After publication of this order, all dogs not wearing collars will be liable to destruction if found loose in unit lines or dependants living areas.

Maj  
Adjnt 67 Aust Inf Bn

NOTICE

Extract of a letter from Air Vice Marshal J M McCauley, Chief of Staff HQ BCOF to the Commanding Officer, dated 3 Oct 47.

"I am writing this note to express my congratulation for the splendid guard of honour and band which was provided yesterday at USIMA in honour of the Congressional Party.

General Ryder and Mr Cole were delighted, and expressed their appreciation.

BANKING FACILITIES

"An Agency of the HONGKONG & SHANGHAI BANKING CORPORATION, temporarily situated opposite the VCO's Room of the IOR's Club Kure House, has been opened in Kure."

"The Bank offers Current Account and Safe Custody facilities, the handling of Inward/ Outward remittances and other normal banking services in accordance with the terms of BCOF. Administrative Instruction No 82, and of the licence granted by SCAP".

HOURS OF BUSINESS:-

Monday, Tuesday 9.30 am - 12 noon  
Thursday, Friday 1.30 pm - 3.0 pm  
Wednesday, Saturday 9.00 am - 12. noon"



No.  
9/10/47

R E S T R I C T E D

The information given to this document is NOT to be communicated either directly or indirectly to the press or to any person NOT authorised to receive it.

ROUTINE ORDER PART I

BY

LT COL T F B MACADIE

COMD 67 AUST INF BN

---

24 Oct 47

---

202. PREVENTION OF CRIME: USE OF FORCE BY JAPANESE

1. Instances have occurred where Japanese nationals have used force towards personnel of the Occupation Forces in order to restrain them from damaging or destroying Japanese property or from causing injuries to Japanese.
2. It is the policy of the BCOF that Japanese nationals shall not use force against Occupation Force personnel nor may Japanese officials formally arrest them. It is however reasonable for persons, Japanese or otherwise, to employ force to prevent the destruction of their property or injuries to their persons. No prosecutions will be initiated against Japanese in such case unless enquiry shows that the force used exceeded the minimum necessary to maintain order until the arrival of Military or other Service Police.

203 REGISTERED MAIL MATTER

- (a) Director Army Post UK notifies that letter packets only up to four pounds in weight may be registered.
- (b) No registration is henceforth available for ordinary parcels or packets for UNITED KINGDOM or destinations other than the Commonwealth of AUSTRALIA to which destination parcel registration is still available.

204 CINEMAS AND FILMS

As from Monday 13 Oct 47

- (a) A K C will cease to be responsible for exhibition and film distribution to individual units.
- (b) A K C will discharge all Japanese operators. They will be available, if required, for transfer to the military.



- (c) A K C will withdraw from service all mobile cinema vans. If required these can be run by the military under army arrangements.
- (d) A K C will supply films in bulk to the Aust Film Ex KURE. Pending further arrangements all 16m/m copies will be issued to OKAYAMA Sub-Area library at the rate of 3 films (if available) per week.
- (e) A K C Film library at SANGENYA will close for individual issues.
- (f) The Cinema Unit will assume responsibility for reception of all film carriers.

205 AMENDMENT RO PART. I

Reference 67 Aust Inf Bn RO part 1 of 6 Oct 47. For serials 178, 179, 180, 181 substitute 198, 199, 200, 201.

206 BOUNDS

- (a) The limits of the unit camp are shown on attached sketch.
- (b) No person will proceed beyond the limits of camp without being in possession of a leave pass or written authority.
- (c) 67 Aust Inf Bn ROs 10 Para 5 of 28 Mar 46 and 85 of 19 Feb 47 are cancelled.

207 FERRY SERVICE

MIYAJIMA MIYAJIMA GUCHI sunday ferry service will discontinue as from 19 Oct 47.

208 POISONOUS LIQUORS

- (a) The undermentioned types of hard liquor available on the Japanese market are known to contain large quantities of methyl alcohol (otherwise wood spirit)

Brandy  
Whiskey  
Cheap Sake

- (b) As Death results in about 20% of consumers and blindness in about 60% all personnel will be advised on extreme danger consuming these liquors.
- (c) Severe disciplinary action will be taken against members found in possession of any of these above-mentioned liquors.



209 PUBLIC ANNOUNCEMENTS

An officer or other rank is forbidden to publish in any form whatever, or communicate either directly or indirectly to the Press, any service information, or his views on any service subject, without special authority. He will be held responsible for all statements contained in communications to his relatives or friends which may subsequently be published in the press or otherwise. He will not prejudge questions which are under the consideration of superior authority by the publication, anonymously or otherwise, of his opinions, and he will not take part, in public, in any discussion relating to orders, regulations or instructions issued by superiors.

T. K. Brown Lt for Maj  
Adjutant 67 Aust Inf Bn



# CAMP LIMITS

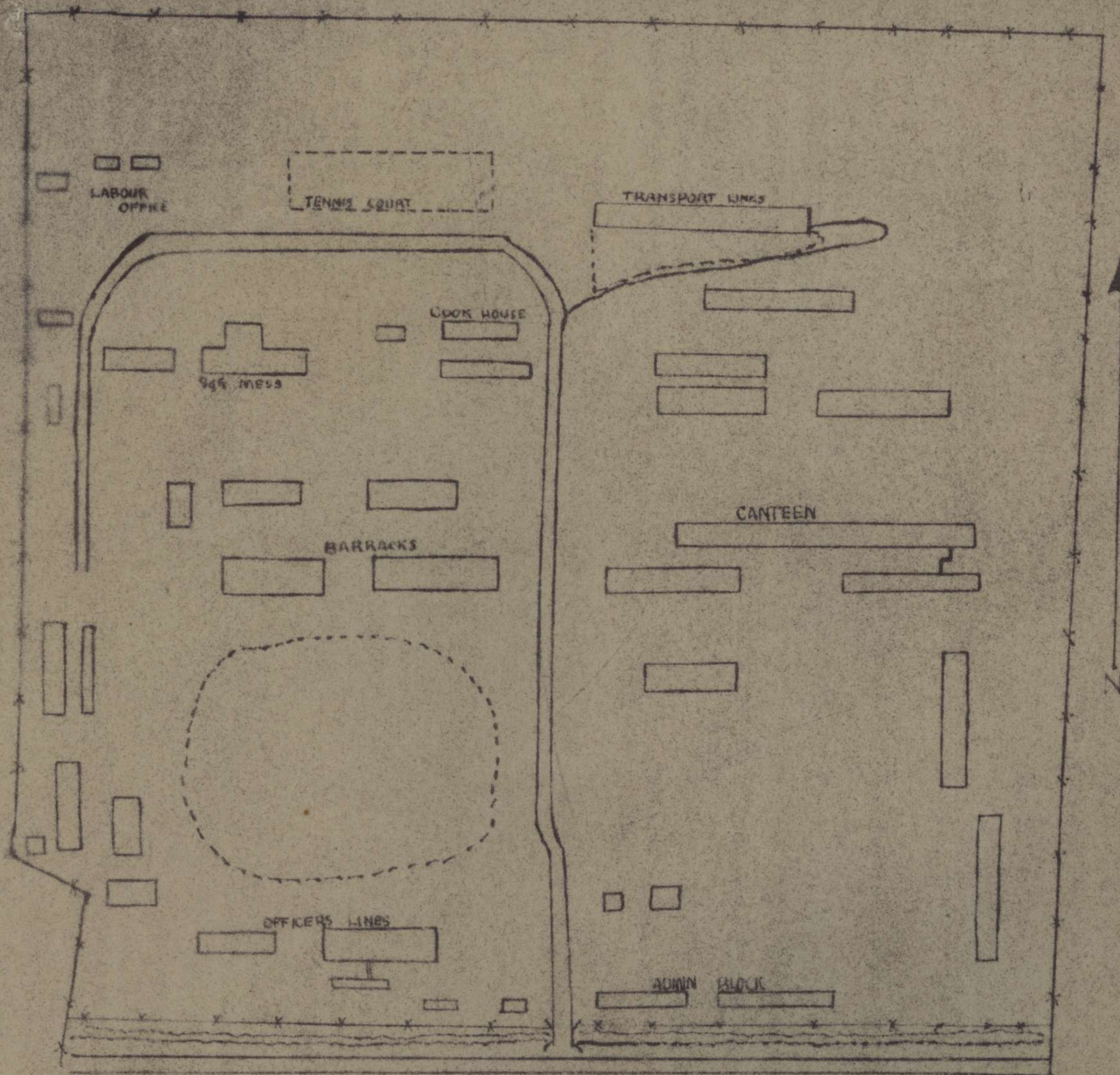



HAPP 5

BRITISH COMMONWEALTH OCCUPATION FORCE

Subject: SOCIAL WELFARE

67 Aust Inf Bn  
Ref 623  
3 Oct 47

1. The following officers are appointed Unit Social Welfare Officers as from receipt of this instruction until the unit is reassembled at OKAYAMA.
  - (a) KAITAICHI area - Capt G L BALES
  - (b) OKAYAMA area - Maj I B FERGUSON MC
  - (c) NIPPONBARA area - Lt D P LAUGHLIN
2. Capt G L BALES will carry out any necessary liaison duties with Lt WILKINSON Social Welfare Officer HQ BCOF.

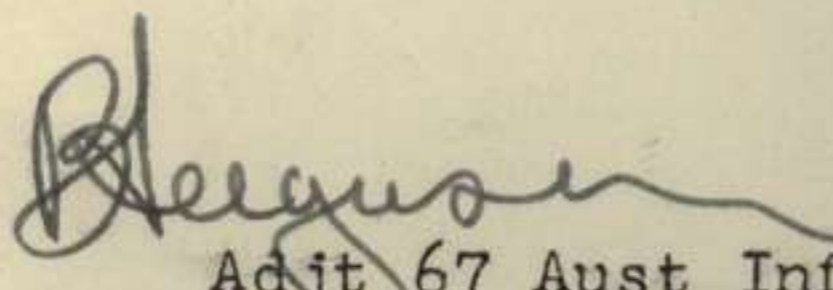
 Maj  
Adjutant 67 Aust Inf Bn

List D less serials 7 to 15 and 17 to 21

w/d



**FIELD RETURN OF OFFICERS**

Army Form W.3008  
(Adapted) (Page 1)  
(Revised Jan., 1943)

Friday  
At 0600 Hrs. Saturday 10./10./1947... 67. Aust. Inf. (Unit)

91/47. (Serial No.)

W.E. 11./12./4... OFFRS. 32 O.R.'s. 650 OFFRS. 1.. O.R.'s. 32 ATT. BY W.E.

**PART A.—POSTED STRENGTH, SURPLUS OR REINFORCEMENTS REQUIRED.**

W.E. EXCLUDING ATTACHED				DETAIL	ATTACHED ALLOWED BY W.E.				
Rein'ts Required	Deficient W.E.	Surplus to W.E.	Posted Strength		Arm or Corps	Posted Strength	Surplus to W.E.	Deficient W.E.	Rein'ts Required
	•	•	1	Lieut.-Colonels	AAMC	1	•	•	
	•	•	3	Majors					
	2	•	8	Captains					
	1	•	17	Lieutenants					
				Quarter-masters					
				A.A.N.S. and A.A.M.W.S. Offs.					
				Civilians Counting as Offs.					
	3	•	29			1	•	•	

Analysis of Part A to be shown here by ALL units. Only units notified in para. 10 of instructions for compilation of form will complete Part E(1) and E(2).	DETAIL	A.I.F.	C.M.F.	A.W.A.S.	A.A.N.S.	A.A.M.W.S.	CIVIL	R.A.N.	R.A.A.F.	• •	TOTAL
	A.	30							1		31
	E.(1)										
	E.(2)										

\* Insert detail of higher ranks as necessary.  
 \*\* Personnel belonging to a category not provided for in the analysis will be shown in this Col. Particulars will be shown, e.g., 20 U.K. Forces; 10 N.Z. Forces.

**PART B.—PARTICULARS OF OFFICERS JOINED OR QUITTED DURING WEEK.**

**OFFICERS JOINED DURING WEEK.**

Army No.	Rank	Name and Initials	Unit From	Date	CAUSE
NX15737	Capt	NICHOLLS HW	80 BGH	6.10.47	Rejoined Unit Ex Hosp

**OFFICERS QUITTED DURING WEEK.**

Army No.	Rank	Name and Initials	Unit To.	Date.	CAUSE.
NX15737	Capt	NICHOLLS HW	80 BGH	4.10.47	Evac Hosp
VX95834	Lt	BELFIELD GDM	BCATS	6.10.47	

**PART C.—DESCRIPTION OF OFFICERS WHOSE RETURN TO..... (Unit) IS PARTICULARLY REQUESTED. .... / .... / 194.....**

Army No.	Rank	Name and Initials.	REMARKS (e.g., present whereabouts if known).



**PART D.—NOMINAL ROLL OF OFFICERS ON POSTED STRENGTH**

Friday

At 0600 Hrs. Saturday 10./10./ 1947... (Total to agree with Columns 4 and 7 of Part A.)

1	2	3	4	5	6	7	8
Substantive Rank and Higher Temporary Rank if Held	Army Number	Surname	Initials	Posting	Whether present with Unit (Insert Yes or No)	If not present with Unit, state how employed.	Date of Detachment.
Lt col	VX85235	MACADIE	T F B	CO	Yes		
Maj	QX34023	COLE	R B	2 ic	Yes		
Maj	NX2654	FERGUSON	I B	Adj	Yes		
Capt	NX13350	WALKER	D H	QM	Yes		
Capt T Maj	SX2931	LUKYN	A F P	OC Coy	Yes		
Capt	NX15737	NICHOLLS	H W	OC Coy	Yes		
Capt	QX36365	PATERSON	J S	2 ic Coy	No	28 days Rec Leave Aust	13.8.47
Capt	WX2609	BALES	G L	OC Coy	Yes		
Lt T Capt	QX36030	EMMETT	H E	2 ic Coy	Yes		
Lt T Capt	WX228	MENTIPLAY	D	2 ic Coy	Yes		
Lt	VX50034	BOLWELL	D	P1 Comd	Yes		
Lt	SX24897	KEEBLE	W R	P1 Comd	Yes		
Lt	NX153892	THOMPSON	J J	P1 Comd	Yes		
Lt	QX772	HEARLE	R E C	P1 Comd	Yes		
Lt T Capt	NX113462	ROACH	L S	T O	Yes		
Lt T Capt	NX161603	SELLARS	J A	OC Coy	Yes		
Lt	VX62689	CALLANDER	J W	T O	Yes		
Lt	VX775	CHITTS	W J	P1 Comd	Yes		
Lt	VX146959	ANDERSON	J H	P1 Comd	Yes		
Lt	NX179837	WREN	I D K	Asst Adj	Yes		
Lt	WX377	O'DOWD	B S	P1 Comd	Yes		
Lt	NX4887	LAUGHLIN	D P	P1 Comd	Yes		
Lt	QX20091	COWIE	R F	P1 Comd	Yes		
Lt	VX95834	BELFIELD	G D M	P1 Comd	No	det BGATS	6.10.47
Lt	VX97850	KENDELL	W H	P1 Comd	Yes		
Lt	NX207640	SLATTERY	P J	P1 Comd	Yes		
Lt	VX98176	HOBBS	H S	P1 Comd	Yes		
Lt	NX181259	LEMERCIER	R J	P1 Comd	Yes		
Lt	NX181262	GREVILLE	L R	P1 Comd	Yes		
ATTACHED WITHIN WE							
Capt	SX34533	COLTON	R S	RMO	Yes		

**PART E.—NOMINAL ROLL OF OFFICERS ATTACHED FROM OTHER UNITS.**

Substantive Rank and Higher Temporary Rank, if Held.	Army Number	Name and Initials	Unit	Date of Attachment	Nature of Attachment
Lt	NX11468	BOURKE B E	Aust Inf	13.9.47	Absorption Pending
Lt	NX78063	JAMES H R	Rfts	13.9.47	" "
Lt	WX22427	MORAHAN R G	"	13.9.47	" "
Chap 4 Cl	NX207783	McALISTER W D	34 Bde	25.4.47	Chaplain
Sal Rep	B3/281	HALLETT V S	"	28.1.47	Welfare Officer
F Lt	84723	HOLLAND K N	HQ CSDIC	2.9.47	Interpreter
2 Lt	366734	BARBOUR P N	"	19.9.47	"

19 Oct 47

Date of Despatch

*[Signature]*

Lt. col

Signature of Commander  
Comd 67 Aust Inf Bn







**PART E. Detail of Present Strength and Reinforcements required as shown in**

**Part A of Army Form W.3009 at 0600 Hours ~~Saturday~~ <sup>Friday</sup> 10 / 10 / 1947 .**

Details of Tradesmen GROUP I	W.E.	Posted Strength	Reints. Required	Details of Tradesmen GROUP I (cont.)	W.E.	Posted Strength	Reints. Required	Details of Tradesmen GROUP II (cont.)	W.E.	Posted Strength	Reints. Required	Details of Tradesmen GROUP III (cont.)	W.E.	Posted Strength	Reints. Required
Ammunition Examiners				Surveyors				Observation Post Assts.				Fitters' Mates			
Armament Artificer Fitter				Surveyors, Engineering				Operating Room Assts.				Gun Layers			
Armament Artificer Fitter (Electrical)				Surveyors, R.A.A.				Operator Keyboard				G.P.O. Assistants			
Armament Artificer Fitter (M.V.)				Surveyors, Topographical				Operator, Line				Hammermen			
Armament Artificer Fitter (A.F.V.)				Surveyors, Trigonometrical				Operator, Signal				Leather Stitchers			
Armament Artificer Instrument				Toolmakers				Operator, Switchboard				Orderlies, Nursing			
Armament Artificer Radio				Turners				Operator, Wireless				Orderlies, Nursing Mental			
Armament Artificer Signals				Watchmakers				Opticians				Plate Layers			
Armament Artificer Wireless				Welders				Painters				Rangetakers			
Artificer, Artillery								Panel Beaters				Rivetters			
Artificer, Engine								Photographer Dry Plate				Roughriders			
Blacksmiths								Predictor Numbers				Saddlers			
Bricklayers								Printers				Saddletree makers			
Computers								Radiographers				Shoemaker and Boot Repairer			
Cooks, Hospital				<b>GROUP II.</b>				Riggers				Stevedores			
Coppersmiths				Armourers				Sawyers				Stokers, Staty. Eng.			
Dispensers				Axemen				Signallers				Storemen, Technical			
Draughtsmen				Bakers				Signwriters				Tailors			
Draughtsmen (Architectural)				Bty. Comd's Asst.				Telescope Identfn. Numbers				Textile Refitters			
Draughtsmen (Engineering)				Boilermakers				Well Borers				Tinsmiths			
Draughtsmen (Mechanical)				Carpenters				Wheelers				Vulcanizers			
Draughtsmen (Topographical)				Carpenters and Joiners				Winchman				Wagon Erectors			
Electricians				Cooks				Wireman				Whitesmiths			
Electricians (M.V.)				Dental Mechanics				Woodturners							
Electricians (Signals)				Driver-Mech. (Eng. and Med.)											
Fitters				Driver-Operator											
Fitters (Cycle)				Drainers											
Fitters (Electrical)				Electricians											
Fitters (Gun)				Electricians (Engineers)											
Fitters (Instrument)				Fire Control Operators											
Fitters (M.V.)				Gun Operator				<b>GROUP III</b>							
Fitters, Railway Signal				Hatchman				Battery Surveyors				<b>DETAILS OF NON-TRADESMEN.</b>			
Fitters, Signals				Height Taker				Butchers							
Grinder, Precision				Helio Operator				Clerks							
Mechanics, Instrument				Instrument Operator				Clerks, Supply							
Mechanics, Instrument (Signals)				Intelligence Duties				Clerks, Technical							
Mechanics, Instrument (Surgical)				Joiners				Coach Trimmers							
Mechanics, Radio				Lineman				Concretors							
Mechanics Typewriter				Lineman, Signals				Cooks							
Mechanics, Wireless				Lithographers				Dental Clerk							
Millwrights				Machinists, Metal				Orderlies							
Operators, Excavator				Machinists, Wood				Despatch Riders							
Pattern Maker				Masons				Draughtsmen, Signals							
Pharmacist				Masseurs				Drivers, H.T.							
Photographer, Wet Plate				Mechanics, M.T.				Driver Mechanics							
Photewriter				Miners				Driver Tptn. Plant							
Plumber				Moulders				Engine Hands, I.C.							
Saw Doctors				Nurses, Trained				Equipt. Repairers							
								Farriers							
CARRIED FORWARD				CARRIED FORWARD				CARRIED FORWARD				Totals of columns marked * to agree with columns 4 and 7, and 1 and 10 of Part A. respectively.			

NOTES.—(a) If rank other than private is involved give details on back.  
 (b) Authorised trades or specialists not included in list will be added as required in spaces provided.  
 (c) Where A.W.A.S. and/or A.A.M.W.S. personnel are desired show details on back.  
 (d) Where replacement not desired note accordingly on return by insertion of N.R. in col. "Reints. Required."  
 (e) Where any request or notation is made on back of form, the words "See Back" should be written in one of the blank spaces on this page.

.....10 Oct. 47.....  
Date of Despatch

.....  
Signature of Commander  
Comd 67 Aust Inf Bn



Date: 10 OCT 1947

7 Aust Inf Bn

WE : - 11/120/4

Trade	Rank	WE		Defi- cient	Sur- plus	Reinf't required	X
<u>TRADE GROUP 1</u>							
Blacksmith	Pte	1	1	•	•		
<u>TRADE GROUP 2</u>							
Carpenter	Pte	6	1	5	•		
Int Duties	Sjt	1	1	•	•		
" "	Cpl	2	2	•	•		
" "	Pte	7	3	4	•		
Signallers	Cpl	4	4	•	•		
"	Pte	22	2	20	•		
Dvr Mech	Pte	7	•	7	•		
<u>TRADE GROUP 3</u>							
Butcher	Pte	1	•	1	•		
Clerk	Sjt	2	2	•	•		
"	Cpl	6	4	2	•		
"	Pte	4	1	3	•		
Eqpt Repairer	Pte	1	•	1	•		
Rangetaker	Pte	4	•	4	•		
Storeman Tech	Sjt	1	1	•	•		
" "	Pte	3	1	2	•		
Tailor	Sjt	1	1	•	•		
"	Cpl	1	•	1	•		
Storeman Transp	Pte	1	•	1	•		
Clerk Transport	Pte	1	•	1	•		
<u>NON SPECIALISTS</u>							
R S M	WO1	1	1	•	•		
C S M	WO11	5	5	•	•		
R Q M S	WO11	1	•	1	•		
C Q M S	S/Sjt	5	4	1	•		
Pl Sjt	Sjt	20	21	•	1		
Batmen	Pte	34	34	•	•		
Dvrs MT	Pte	39	39	•	•		
" "	Cpl	2	2	•	•		
Transport	Sjt	1	1	•	•		
Dvr Mec	Sjt	1	•	1	•		
Gen Duties (Mess)	Pte	3	3	•	•		
Hyg Duties	Pte	4	4	•	•		
IMG/Riflemen	Cpl	36	35	1	•		
" "	Pte	253	189	64	•		
MMG Nos	Cpl	2	2	•	•		
" "	Pte	20	20	•	•		
Mortor Nos	Cpl	3	3	•	•		
" "	Pte	46	46	•	•		
Orderlies	Pte	30	30	•	•		
Pioneers	Cpl	4	2	2	•		
"	Pte	27	27	•	•		
Regtl Police	Sjt	1	•	1	•		
" "	Pte	6	6	•	•		
Storeman	Pte	6	6	•	•		
Stretcher Bearer	Sjt	1	1	•	•		
" "	Cpl	2	•	2	•		
" "	Pte	18	18	•	•		
Water Duties	Pte	2	2	•	•		
Canteen Duties	Sjt	1	1	•	•		
(Specialists	Pte's		3	•	3		
(NOT WE	Sjt		1	•	1		
Education							
Total Carried Forward		650	530	125	5		



Trade	Rank	WE		Deficient	Surplus	Reinft required	X
Total brought forward		650	<b>530</b>	<b>125</b>	<b>5</b>		
<u>ATTACHED B. WE</u>							
<u>AAMC</u>							
Chiropodist	Cpl	1	<b>1</b>	•	•		
Hyg Sjt	Sjt	1	<b>1</b>	•	•		
Med Orderly	Sjt	1	<b>1</b>	•	•		
" "	Pte	1	•	<b>1</b>	•		
<u>AACC</u>							
Shoemaker	Cpl	1	<b>1</b>	•	•		
<u>AAPS</u>							
Postal Duties	Sjt	1	•	<b>1</b>	•		
	Cpl		<b>1</b>	•	<b>1</b>		
<u>AAPC</u>							
Pay Clerk	Sjt	1	<b>1</b>	•	•		
Pay Clerk	Cpl	1	<b>1</b>	•	•		
<u>AACC</u>							
Caterer	WOII	1	<b>1</b>	•	•		
Cooks	Sjt	5	<b>4</b>	<b>1</b>	•		
"	Cpl	3	<b>4</b>	<b>1</b>	•		
"	Pte	15	<b>10</b>	<b>3</b>	•		
		<b>682</b>	<b>556</b>	<b>136</b>	<b>6</b>		

SURPLUS TRADESMEN NOT ALLOWED BY WE

TRADE GROUP

TG2 Inst Operator  
 TG3 Panel Beater  
 TG3 Helmsman

1  
 1  
 1

X This column not to be used

Date of Despatch.....**19**.Oct.47.

  
 Lt Col  
 Comd 67 Aust Inf Bn



**FIELD RETURN OF OFFICERS**

Army Form W.3013  
(Adapted) (Page 1)  
(Revised Jan., 1943)

At 0600 Hrs. ~~Saturday~~ <sup>Friday</sup> 17./10./1947..... 67 Aust Inf Bn (Unit)

-92/47 (Serial No.)

W.E. 11./12e/4 OFFRS. 32 O.R.'s 650 OFFRS. 1 O.R.'s 32 ATT. BY W.E.

**PART A.—POSTED STRENGTH, SURPLUS OR REINFORCEMENTS REQUIRED.**

1	2	3	4	5	6	7	8	9	10
W.E. EXCLUDING ATTACHED				DETAIL	ATTACHED ALLOWED BY W.E.				
Rein'ts Required	Deficient W.E.	Surplus to W.E.	Posted Strength		Arm or Corps	Posted Strength	Surplus to W.E.	Deficient W.E.	Rein'ts Required
	0	0	1	Lieut.-Colonels	AAMC	1	0	0	
	0	0	3	Majors					
	2	0	8	Captains					
	1	0	17	Lieutenants					
				Quarter-masters A.A.N.S. and A.A.M.W.S. Offs. Civilians Counting as Offs.					
	3	0	29			1	0	0	

Analysis of Part A to be shown here by ALL units. Only units notified in para. 10 of instructions for compilation of form will complete Part E(1) and E(2).	DETAIL	A.I.F.	C.M.F.	A.W.A.S.	A.A.N.S.	A.A.M.W.S.	CIVIL	R.A.N.	R.A.A.F.	• •	TOTAL
	A.	30							1		31
	E.(1)										
	E.(2)										

\* Insert detail of higher ranks as necessary.  
\*\* Personnel belonging to a category not provided for in the analysis will be shown in this Col. Particulars will be shown, e.g., 20 U.K. Forces; 10 N.Z. Forces.

**PART B.—PARTICULARS OF OFFICERS JOINED OR QUITTED DURING WEEK.**

**OFFICERS JOINED DURING WEEK.**

Army No.	Rank	Name and Initials	Unit From	Date	CAUSE

**OFFICERS QUITTED DURING WEEK.**

Army No.	Rank	Name and Initials	Unit To.	Date.	CAUSE.

**PART C.—DESCRIPTION OF OFFICERS WHOSE RETURN TO..... (Unit) IS PARTICULARLY REQUESTED. .... /..... /194.....**

Army No.	Rank	Name and Initials.	REMARKS (e.g., present whereabouts if known).



**PART E. Detail of Present Strength and Reinforcements required as shown in Part A of Army Form W.3009 at 0600 Hours Saturday 17 / 10 / 1947.**

Details of Tradesmen. GROUP I.	W.E.	Posted Strength.	Reints. Required.	Details of Tradesmen. GROUP I. (cont.)	W.E.	Posted Strength.	Reints. Required.	Details of Tradesmen. GROUP II. (cont.)	W.E.	Posted Strength.	Reints. Required.	Details of Tradesmen. GROUP III. (cont.)	W.E.	Posted Strength.	Reints. Required.
Ammunition Examiners				Surveyors, Engineering				Operating Room Assts.				G.P.O. Assistants			
Armament Artificer Fitter				Surveyors, R.A.A.				Operator, Keyboard				Hammermen			
Armament Artificer Fitter (Electrical)				Surveyors, Topographical				Operator, Line				Leather Stitchers			
Armament Artificer Fitter (M.V.)				Surveyors, Trigonometrical				Operator, Signal				Orderlies, Nursing			
Armament Artificer Fitter (A.F.V.)				Toolmakers				Operator, Switchboard				Orderlies, Nursing Mental			
Armament Artificer Instrument				Turners				Operator, Wireless				Plate Layers			
Armament Artificer Radio				Watchmakers				Opticians				Rangetakers			
Armament Artificer Signals				Welders				Painters				Riveters			
Armament Artificer Wireless								Panel Beaters				Roughriders			
Artificer, Artillery								Photographer, Dry Plate				Saddlers			
Artificer, Engine								Predictor Numbers				Saddletree makers			
Blacksmiths								Printers				Shoemaker and Boot Repairer			
Bricklayers								Radiographers				Stevedores			
Computers								Riggers				Stokers, Staty. Engine			
Cooks, Hospital				<b>GROUP II.</b>				Sawyers				Storemen, Technical			
Coppersmiths				Armourers				Signallers				Tailors			
Dispensers				Axemen				Signwriters				Textile Refitters			
Draughtsmen				Bakers				Telescope Identfn. Numbers				Tinsmiths			
Draughtsmen (Architectural)				Bty. Comd's Asst.				Well Borers				Vulcanizers			
Draughtsmen (Engineering)				Bollermakers				Wheelers				Wagon Erectors			
Draughtsmen (Mechanical)				Carpenters				Winchman				Whitesmiths			
Draughtsmen (Topographical)				Carpenters and Joiners				Wireman							
Electricians				Cooks				Woodturners							
Electricians (M.V.)				Dental Mechanics											
Electricians (Signals)				Driver-Mech. (Eng. and Med.)											
Fitters				Driver-Operator											
Fitters (Cycle)				Drainers											
Fitters (Electrical)				Electricians											
Fitters (Gun)				Electricians (Engineers)											
Fitters (Instrument)				Fire Control Operators				<b>GROUP III.</b>				<b>DETAILS OF NON-TRADESMEN.</b>			
Fitters (M.V.)				Gun Operator				Battery Surveyors							
Fitters, Railway Signal				Hatchman				Butchers							
Fitters, Signals				Height Taker				Clerks							
Grinder, Precision				Helio Operator				Clerks, Supply							
Mechanics, Instrument				Instrument Operator				Clerks, Technical							
Mechanics, Instrument (Signals)				Intelligence Duties				Coach Trimmers							
Mechanics, Instrument (Surgical)				Joiners				Concretors							
Mechanics, Radio				Lineman				Cooks							
Mechanics, Typewriter				Lineman, Signals				Dental Clerk Orderlies							
Mechanics, Wireless				Lithographers				Despatch Riders							
Millwrights				Machinists, Metal				Draughtsmen, Signals							
Operators, Excavator				Machinists, Wood				Drivers, H.T.							
Pattern Maker				Masons				Driver Mechanics							
Pharmacist				Masseurs				Driver Tpin. Plant							
Photographer, Wet Plate				Mechanics, M.T.				Engine Hands, I.C.							
Photowriter				Miners				Equipment Repairers							
Plumber				Moulders				Farriers							
Saw Doctors				Nurses, Trained				Fitters' Mates							
Surveyors				Observation Post Assts.				Gun Layers							
CARRIED FORWARD				CARRIED FORWARD				CARRIED FORWARD				Totals of columns marked * to agree with columns 4 and 7, and 1 and 10 of Part A. respectively.			*

NOTES.—(a) If rank other than private is involved give details on back.  
 (b) Authorised trades or specialists not included in list will be added as required in spaces provided.  
 (c) Where A.W.A.S. and/or A.A.M.W.S. personnel are desired show details on back.  
 (d) Where replacement not desired note accordingly on return by insertion of N.R. in col. "Reints. Required."  
 (e) Where any request or notation is made on back of form, the words "See Back" should be written in one of the blank spaces on this page.

17 Oct 47  
Date of Despatch

*[Signature]* Lt col  
Signature of Commander  
Comd 67 Aust Inf Bn







... 67 Aust Inf Bn ..... Unit

**PART D.—NOMINAL ROLL OF OFFICERS ON POSTED STRENGTH**

At 0600 Hrs. ~~Saturday~~ <sup>Friday</sup> 17./10./1947... (Total to agree with Columns 4 and 7 of Part A.)

1	2	3	4	5	6	7	8
Substantive Rank and Higher Temporary Rank if Held	Army Number	Surname	Initials	Posting	Whether present with Unit (Insert Yes or No)	If not present with Unit, state how employed.	Date of Detachment.
Lt col	VX85235	MACADIE	T F B	CO	Yes		
Maj	QX34023	COLE	R B	2 ic	Yes		
Maj	NX2654	FERGUSON	I B	Adjt	Yes		
Capt	NX133350	WALKER	D H	QM	Yes		
Capt T Maj	SX2931	LUKYN	A FP	OC Coy	Yes		
Capt	NX15737	NICHOLLS	H W	OC Coy	Yes		
Capt	QX36365	PATERSON	J S	2 ic Coy	No	28 days Rec Leave Aust	13.8.47
Capt	WX2609	BALES	G L	OC Coy	Yes		
Lt T Capt	QX36030	EMMETT	H E	2 ic Coy	Yes		
Lt T Capt	WX228	MENTIPLAY	D	2 ic Coy	Yes		
Lt	VX50034	BOLWELL	D	P1 Comd	Yes		
Lt	SX24897	KKEEBLE	W R	P1 Comd	Yes		
Lt	NX153892	THOMPSON	J J	P1 Comd	Yes		
Lt	QX772	HEARLE	R E C	P1 Comd	Yes		
Lt T Capt	NX113462	ROACH	L S	T O	Yes		
Lt T Capt	NX161603	SELLARS	J A	OC Coy	Yes		
Lt	VX62689	CALLANDER	J W	I O	Yes		
Lt	VX775	CHITTS	W J	P1 Comd	Yes		
Lt	VX146959	ANDERSON	J H	P1 Comd	Yes		
Lt	NX179837	WREN	I D K	Asst Adjt	Yes		
Lt	WX377	O'DOWD	B S	P1 Comd	Yes		
Lt	NX4887	LAUGHLIN	D P	P1 Comd	Yes		
Lt	QX20091	COWIE	R F	P1 Comd	Yes		
Lt	VX95834	BELFIELD	G D M	P1 Comd	No	Det BCATS	6.10.47
Lt	VX97850	KENDELL	W H	P1 Comd	Yes		
Lt	NX207640	SLATTERY	P J	P1 Comd	Yes		
Lt	VX98176	HOBBS	H S	P1 Comd	Yes		
Lt	NX181259	LEMERCIER	R J	P1 Comd	Yes		
Lt	NX181262	GREVILLE	L R	P1 Comd	Yes		

ATTACHED WITHIN WE

Capt SX34533 COLTON R S RMO Yes

**PART E.—NOMINAL ROLL OF OFFICERS ATTACHED FROM OTHER UNITS.**

Substantive Rank and Higher Temporary Rank, if Held.	Army Number	Name and Initials	Unit	Date of Attachment	Nature of Attachment
Lt	NX11468	BOURKE B E	Aust Inf	13.9.47	Absorption Pending
Lt	NX78063	JAMES H R	Rfts	13.9.47	" "
Lt	WX22427	MORAHAN R G	"	13.9.47	" "
Chap 4 Cl	NX207783	McALISTER W D	34 Bde	25.4.47	Chaplain
Sal Rep	B3/281	HALLETT V S	"	28.1.47	Welfare Officer
F Lt	84723	HOLLAND K N	HQ CSDIC	2.9.47	Interpreter
2 Lt	366734	BARBOUR P N	"	19.9.47	"

Oct 47

Date of Despatch

Lt col

Signature of Commander  
Comd 67 Aust Inf Bn



Date 17 Oct 47

67 Aust Inf Bn

WE : - 11/120/4

Trade	Rank	WE		Defi- cient	Sur- plus	Reinf't required	X
<u>TRADE GROUP 1</u>							
Blacksmith	Pte	1	1	0	0		
<u>TRADE GROUP 2</u>							
Carpenter	Pte	6	1	0	0		
Int Duties	Sjt	1	1	0	0		
" "	Cpl	2	2	0	0		
" "	Pte	7	3	4	0		
Signallers	Cpl	4	4	0	0		
"	Pte	22	2	20	0		
Dvr Mech	Pte	7	0	0	0		
<u>TRADE GROUP 3</u>							
Butcher	Pte	1	0	1	0		
Clerk	Sjt	2	2	0	0		
"	Cpl	6	4	2	0		
"	Pte	4	1	3	0		
Eqpt Repairer	Pte	1	0	1	0		
Rangetaker	Pte	4	0	4	0		
Storeman Tech	Sjt	1	1	0	0		
" "	Pte	3	1	2	0		
Tailor	Sjt	1	1	0	0		
"	Cpl	1	0	2	0		
Storeman Transp	Pte	1	0	1	0		
Clerk Transport	Pte	1	0	1	0		
<u>NON SPECIALISTS</u>							
R S M	WO1	1	1	0	0		
C S M	WO11	5	5	0	0		
R Q M S	WO11	1	0	1	0		
C Q M S	S/Sjt	5	4	1	0		
Pl Sjt	Sjt	20	22	0	2		
Batmen	Pte	34	34	0	0		
Dvrs MT	Pte	39	39	0	0		
" "	Cpl	2	2	0	0		
Transport	Sjt	1	1	0	0		
Dvr Mec	Sjt	1	0	1	0		
Gen Duties (Mess)	Pte	3	3	0	0		
Hyg Duties	Pte	4	4	0	0		
LMG/Riflemen	Cpl	36	32	4	0		
" "	Pte	253	207	46	0		
MMG Nos	Cpl	2	2	0	0		
" "	Pte	20	20	0	0		
Mortor Nos	Cpl	3	3	0	0		
" "	Pte	46	35	11	0		
Orderlies	Pte	30	25	5	0		
Pioneers	Cpl	4	2	2	0		
"	Pte	27	27	0	0		
Regtl Police	Sjt	1	0	1	0		
" "	Pte	6	6	0	0		
Storeman	Pte	6	6	0	0		
Stretcher Bearer	Sjt	1	1	0	0		
" "	Cpl	2	0	2	0		
" "	Pte	18	18	0	0		
Water Duties	Pte	2	2	0	0		
Canteen Duties	Sjt	1	1	0	0		
(Specialists	Pte		3	0	0		
(NOT WE							
Total Carried Forward		650	529	135	2		



Trade	Rank	WE		Deficient	Surplus	Reinft required	X
Total brought forward		650	529	135	2		
<u>ATTACHED B. WE</u>							
<u>AAMC</u>							
Chiropodist	Cpl	1	1	•	•		
Hvg Sjt	Sjt	1	1	•	•		
Med Orderly	Sjt	1	1	•	•		
" "	Pte	1	•	•	•		
<u>AAOC</u>							
Shoemaker	Cpl	1	1	•	•		
<u>AAPS</u>							
Postal Duties	Sjt	1	•	1	•		
	Cpl		1	•	1		
<u>AAPC</u>							
Pay Clerk	Sjt	1	1	•	•		
Pay Clerk	Cpl	1	1	•	•		
<u>AACC</u>							
Caterer	WOII	1	1	•	•		
Cooks	Sjt	5	4	1	•		
"	Cpl	5	3	2	•		
"	Pte	15	10	3	•		
		682	554	1 42	3		

SURPLUS TRADESMEN NOT ALLOWED BY WE

<u>TRADE GROUP</u>	
TG 2 Inst Operator	1
TG 3 Panel Beater	1
TG 3 Helmsman	1

X This column not to be used

Date of Despatch...../7.Oct. 47

*A. B. H. [Signature]*

Lt Col  
Comd 67 Aust Inf Bn



**FIELD RETURN OF OFFICERS**

Army Form W.3008  
(Adapted) (Page 1)  
(Revised Jan., 1943)  
**93 47** Serial No.)

**Friday**  
At 0600 Hrs. ~~Saturday~~ **24/ 10/1947** **67 Aust Inf (Unit)**

W.E. **11/120/ 4** OFFRS. **32** O.R.'s **650** OFFRS. **1** O.R.'s **32** ATT. BY W.E.

**PART A.—POSTED STRENGTH, SURPLUS OR REINFORCEMENTS REQUIRED.**

W.E. EXCLUDING ATTACHED				DETAIL	ATTACHED ALLOWED BY W.E.									
Reinf'ts Required	Deficient W.E.	Surplus to W.E.	Posted Strength		Arm or Corps	Posted Strength	Surplus to W.E.	Deficient W.E.	Reinf'ts Required					
	•	•	<b>1</b>	Lieut.-Colonels										
	•	•	<b>3</b>	Majors										
	<b>2</b>	•	<b>8</b>	Captains	<b>AAMC</b>	<b>1</b>	•	•						
	<b>1</b>	•	<b>17</b>	Lieutenants										
				Quarter-masters										
				A.A.N.S. and A.A.M.W.S. Offs										
				Civilians Counting as Offs.										
	<b>3</b>	•	<b>29</b>			<b>1</b>	•	•						
Analysis of Part A to be shown here by ALL units. Only units notified in para. 10 of instructions for compilation of form will complete Part E(1) and E(2).				DETAIL	A.I.F.	C.M.F.	A.W.A.S.	A.A.N.S.	A.A.M.W.S.	CIVIL	R.A.N.	R.A.A.F.	• •	TOTAL
				A.	<b>30</b>							<b>1</b>		<b>31</b>
				E.(1)										
				E.(2)										

\*Insert detail of higher ranks as necessary.  
\*\*Personnel belonging to a category not provided for in the analysis will be shown in this Col. Particulars will be shown, e.g., 20 UK Forces; 10 N.Z. Forces.

**PART B.—PARTICULARS OF OFFICERS JOINED OR QUITTED DURING WEEK.**

**OFFICERS JOINED DURING WEEK.**

Army No.	Rank	Name and Initials	Unit From	Date	CAUSE
<del> </del>					
<del> </del>					
<del> </del>					
<del> </del>					
<del> </del>					
<del> </del>					
<del> </del>					
<del> </del>					
<del> </del>					
<del> </del>					

**OFFICERS QUITTED DURING WEEK**

Army No.	Rank	Name and Initials	Unit To	Date	CAUSE
<del> </del>					
<del> </del>					
<del> </del>					
<del> </del>					
<del> </del>					
<del> </del>					
<del> </del>					
<del> </del>					
<del> </del>					
<del> </del>					

**PART C.—DESCRIPTION OF OFFICERS WHOSE RETURN TO.....(Unit) IS PARTICULARLY REQUESTED. .... / ..... / 194.....**

Army No.	Rank	Name and Initials	REMARKS (e.g., present whereabouts if known).
<del> </del>			
<del> </del>			
<del> </del>			
<del> </del>			
<del> </del>			
<del> </del>			
<del> </del>			
<del> </del>			
<del> </del>			
<del> </del>			



67 Aust Inf Bn Unit

PART D—NOMINAL ROLL OF OFFICERS ON POSTED STRENGTH.

Friday

At 0600 Hrs. Saturday 24/10/1947 (Total to agree with Columns 4 and 7 of Part A.)

1	2	3	4	5	6	7	8
Substantive Rank and Higher Temporary Rank if Held	Army Number	Surname	Initials	Posting	Whether present with Unit (Insert Yes or No)	If not present with Unit, state how employed	Date of Detachment
Lt col	VX85235	MACADIE	T F B	CO	Yes		
Maj	QX34023	COLE	R B	2 ic	Yes		
Maj	NX2654	FERGUSON	I B	Adjt	Yes		
Capt	NX13335	WALKER	D H	QM	Yes		
Capt T Maj	SX2931	LUKYN	A F P	OC Coy	Yes		
Capt	NX15737	NICHOLLS	H W	JC Coy	Yes		
Capt	QX36365	PATERSON	J S	2 ic Coy	No	28 Days Res Leave Aust	13.8.
Capt	WX2609	BALES	G L	OC Coy	Yes		47
Lt T Capt	QX36030	EMMETT	H E	2 ic Coy	Yes		
Lt T Capt	WX228	MENTIPLAY	D	2 ic Coy	Yes		
Lt	VX50034	BOLWELL	D	P1 Comd	Yes		
Lt	SX24897	KEEBLE	W R	P1 Comd	Yes		
Lt	NX153892	THOMPSON	J J	P1 Comd	Yes		
Lt	QX772	HEARLE	R E C	P1 Comd	Yes		
Lt T Capt	NX113462	ROACH	L S	T O	Yes		
Lt T Capt	NX161603	SELLARS	J A	OC Coy	Yes		
Lt	VX62689	CALLANDER	J W	I O	Yes		
Lt	VX775	CHITTS	W J	P1 Comd	Yes		
Lt	VX14695	ANDERSON	J H	P1 Comd	Yes		
Lt	NX179837	WREN	I D K	Asst Adjt	Yes		
Lt	WX377	O'DOWD	B S	P1 Comd	Yes		
Lt	NX4887	LAUGHLIN	D P	P1 Comd	Yes		
Lt	QX20091	COWIE	R F	P1 Comd	Yes		
Lt	VX95834	BELFIELD	G D M	P1 Comd	Yes		
Lt	VX97850	KENDELL	W H	P1 Comd	Yes		
Lt	NX207640	SLATTERY	P J	P1 Comd	Yes		
Lt	VX98176	HOBBS	H S	P1 Comd	Yes		
Lt	NX181259	LEMERCIER	R J	P1 Comd	Yes		
Lt	NX181262	GREVILLE	L R	P1 Comd	Yes		
<u>ATTACHED WITHIN WE</u>							
Capt	SX34533	COLTON	R S	RMO	Yes		

PART E.—NOMINAL ROLL OF OFFICERS ATTACHED FROM OTHER UNITS.

Substantive Rank and Higher Temporary Rank if Held	Army Number	Name and Initials	Unit	Date of Attachment	Nature of Attachment
Lt	NX11468	BOURKE B E	Aust Inf	13.9.47	Absorption Pending
Lt	NX78063	JAMES H R	Rfts	13.9.47	" "
Lt	WX22427	MORAHAN R G	"	13.9.47	" "
Chap 4 Cl	NX207783	McALISTER W D	34 Bde	25.4.47	Chaplain
Sal Rep	B3/281	HALLETT V S	" "	28.1.47	Welfare Officer
F Lt	84723	HOLLAND K N	HQ CSDIC	2.9.47	Interpreter
2 Lt	366734	BARBOUR P N	" "	19.9.47	" "

Oct 47

Date of Despatch

*R B Cole* Lt col  
Signature of Commander  
Comd 67 Aust Inf Bn



# FIELD RETURN OF OTHER RANKS

93/...47.. (Serial No.)

Friday

At 0600 Hrs. ~~Saturday~~ 24 / .10. / 194.7.... 67. Aust. Inf. Bn (Unit)

W.E. 11 / 12c / .4 .. OFFRS. 32 .O.R.'s.. 650+ OFFRS.. 1 ..O.R.'s.. 32.. ATT. BY W.E.

## Part A. Posted Strength, Surplus or Reinforcements Required.

W.E. EXCLUDING ATTACHED				DETAIL	ATTACHED ALLOWED BY W.E.						
Reinfts. Required	Deficient W.E.	Surplus to W.E.	Posted Strength		Arm or Corps			Posted Strength	Surplus to W.E.	Deficient W.E.	Reinfts. Required
	.	.	1	W.Os., Class I.							
	1	.	5	W.Os., Class II.			1	1			
				Squadron or Company Quartermaster Sgts.							
	1	.	4	Staff Sergeants.							
	.	.	30	Sergeants.	2	1	4	7	.		1
	13	.	49	Corporals.	1	1	1	3	7	.	2
	106	.	440	Troopers, Privates, etc.			11	11	.	.	3
				Civilians counting as O.R.					.	.	
	121	.	529	Totals of cols. marked * should agree with details shown in Part E on Page 2.	APAC	APAC	APAC	APAC	26	.	6

Analysis of Part A to be shown here by ALL units. Only units notified in para. 7 of instructions for compilation of this return will complete analysis of Part B(1) and B(2).

\*\* Personnel belonging to a category not provided for in the analysis will be shown in this Col. Particulars will be shown, e.g., 20 U.K. Forces, 10 N.Z. Forces.

Detail	A.I.F.	C.M.F.		A.W.A.S.	A.A.M.W.S.	CIVIL	R.A.N.	R.A.A.F.	..	TOTAL
		Under 19 Years	19 years and over							
A	555									555
B(1)										
B(2)										

### Part B. Other Ranks Attached from Other Units.

### Part C. Other Ranks Included in Part A Detached to Other Units.

Number of O.Rs.	Unit to which they belong	Number of O.Rs.	Unit to which they belong	Number of O.Rs.	Unit to which detached	Number of O.Rs.	Unit to which detached
1	1 Aust Cinema Unit			3	Brit Cent Army Trg School		
1	34 Aust Inf Bde			1	HQ BCOE		
1	A A Edn Serv			4	HQ 34 Aust Inf Bde		
4	343 LAD			1	6 Adv 2 Ech		
				1	Aust Tn Coy		
				1	No 6 Special Show		
				1	BOD		
				1	HQ Brit Com Base		
				1	120 Tpt Pl		
				7	Comp Leave Aust		
				1	Rec Leave U K		
				19	Rec Leave Aust		
SEE NOMINAL ROLL ATTACHED							

### Part D. Description of O.R.'s. Whose Return To.... (Unit) is Particularly Requested. .... / .... / 194...

Army No.	Rank	Name and Initials	REMARKS (e.g., present whereabouts if known).



PART E. Detail of Present Strength and Reinforcements required as shown in

Part A of Army Form W.3009 at 0600 Hours ~~Sunday~~ 24/10/1947

Table with columns for Details of Tradesmen, W.E., Posted Strength, Reints. Required, and three groups (I, II, III) of tradesmen. Includes categories like Ammunition Examiners, Surveyors, Observers, etc.

NOTES.-(a) If rank other than private is involved give details on back. (b) Authorised trades or specialists not included in list will be added as required in spaces provided. (c) Where A.W.A.S. and/or A.A.M.W.S. personnel are desired show details on back. (d) Where replacement not desired note accordingly on return by insertion of N.R. in col. "Reints. Required." (e) Where any request or notation is made on back of form, the words "See Back" should be written in one of the blank spaces on this page.

24 Oct 47 Date of Despatch

Signature of Commander Lt Col



PART B

ATTACHED NOT WE

343 LAD

VX500124	Cfn	GRAHAM	M
QX500053	Cfn	WEBB	R C
QX500955	Cfn	KUNKEL	G P
WX41373	Sjt	HALSE	T N

AA EDN SERV

VX1269	Cpl	REILLY	F J
--------	-----	--------	-----

HQ 34 AUST INF BDE (SIG SEC)

SX3094	L Cpl	McALISTER	K
--------	-------	-----------	---

1 AUST CINEMA UNIT

VX150770	L Sjt	WEARNE	G C
----------	-------	--------	-----



PART C

COMP LEAVE AUST

WX500273	Pte	CHRISTOPHERS	M S
QX500181	Pte	JONES	G N
QX54172	Pte	WADDINGTON	H C
SX29591	Pte	WARNOCK	M H
NX204543	Pte	SAWLE	W J
VX126067	Pte	HOGAN	R V P
NX207735	Pte	CARSTAIRS	S A

REC LEAVE UK

NX36410	Sjt	FOX	V A A N (AACC)
---------	-----	-----	----------------

REC LEAVE AUST

NX207295	Pte	BISSAKER	C E
NX164156	Pte	COFFMAN	W F
NX207727	Pte	ELLEM	P M
NX134057	Pte	HOLT	C L
NX207341	Cpl	HUTCHINSON	W M
NX207688	Pte	COX	J A
NX206041	Pte	HOLT	L R
VX82480	Pte	BERRY	F
VX6216	Pte	DUNLEVIE	R
VX97598	Pte	FOULKES	M R
VX97938	Pte	MILLS	K P
VX96587	Cpl	MOON	L G
VX96655	Pte	MURRAY	R
NX170006	Cpl	WILLOUGHBY	G R (AAMC)
NX181222	Pte	CLIFT	C V
SX37652	Pte	DOOLAN	C M
NX180590	Pte	HODDINOTT	N
VX98408	Pte	WESCOTT	A B
QX64073	Cpl	MELDON	M W

DETACHED

34 AUST INF BDE

TX4772	Pte	JARVIS	W C
SX31421	Cpl	McKENZIE	S M
SX26595	Pte	HARRIS	J E
VX97190	Pte	FERRIER	L J

BCATS

SX500617	Sjt	McCOLIVE	K D
NX178450	Pte	BROWNLEE	D
NX500200	Pte	PASCOE	H

1 AUST TN COY

VX500401	Pte	SMITH	J
----------	-----	-------	---

BOD

VX500618	Pte	SUTHERLAND	M O
----------	-----	------------	-----

HQ BRIT COM BASE

QX64180	Cpl	BOWSER	G R
---------	-----	--------	-----

HQ BCOF

QX501001	Sjt	STEWART	J E
----------	-----	---------	-----

NO 6 SPECIAL SHOW

NX204050	Cpl	ROBBINS	R
----------	-----	---------	---

6 ADV 2 ECH

QX500819	Sjt	BEAM	J S
----------	-----	------	-----

120 TPT PL

WX500214	Pte	WALLACE	J T
----------	-----	---------	-----



WE : - 11/12c/4

Trade	Rank	WE		Defi- cient	Sur- plus	Reinf't required	X
<b>TRADE GROUP 1</b>							
Blacksmith	Pte	1	1	.	.		
<b>TRADE GROUP 2</b>							
Carpenter	Pte	6	1	5	.		
Int Duties	Sjt	1	1	.	.		
" "	Cpl	2	2	.	.		
" "	Pte	7	3	4	.		
Signallers	Cpl	4	4	.	.		
"	Pte	22	2	20	.		
Dvr Mech	Pte	7	.	7	.		
<b>TRADE GROUP 3</b>							
Butcher	Pte	1	.	1	.		
Clerk	Sjt	2	2	.	.		
"	Cpl	6	4	2	.		
"	Pte	4	1	3	.		
Eqpt Repairer	Pte	1	.	1	.		
Rangetaker	Pte	4	.	4	.		
Storeman Tech	Sjt	1	1	.	.		
" "	Pte	3	1	2	.		
Tailor	Sjt	1	1	.	.		
"	Cpl	1	.	1	.		
Storeman Transp	Pte	1	.	1	.		
Clerk Transport	Pte	1	.	1	.		
<b>NON SPECIALISTS</b>							
R S M	WO1	1	1	.	.		
C S M	WO11	5	5	.	.		
R Q M S	WO11	1	.	1	.		
C Q M S	S/Sjt	5	4	1	.		
Pl Sjt	Sjt	20	1	.	1		
Batmen	Pte	34	34	.	.		
Dvr's MT	Pte	39	30	9	.		
" "	Cpl	2	2	.	.		
Transport	Sjt	1	1	.	.		
Dvr Mec	Sjt	1	.	1	.		
Gen Duties (Mess)	Pte	3	3	.	.		
Hyg Duties	Pte	4	4	.	.		
IMG/Riflemen	Cpl	36	28	8	.		
" "	Pte	253	229	24	.		
MMG Nos	Cpl	2	4	.	2		
" "	Pte	20	15	5	.		
Mortor Nos	Cpl	3	3	.	.		
" "	Pte	46	36	10	.		
Orderlies	Pte	30	25	5	.		
Pioneers	Cpl	4	2	2	.		
"	Pte	27	20	7	.		
Regtl Police	Sjt	1	1	.	.		
" "	Pte	6	6	.	.		
Storeman	Pte	6	6	.	.		
Stretcher Bearer	Sjt	1	1	.	.		
" "	Cpl	2	.	2	.		
" "	Pte	18	18	.	.		
Water Duties	Pte	2	2	.	.		
Canteen Duties	Sjt	1	1	.	.		
(Specialists (NOT WE	Ptes		1	.	.		
Total Carried Forward		650	529	127	6		



Trade	Rank	WE		Deficient	Surplus	Reinft required	X
Total brought forward		650	529	127	6		
<u>ATTACHED B. WE</u>							
<u>AAMC</u>							
Chiropodist	Cpl	1	1	•	•		
Hyg Sjt	Sjt	1	1	•	•		
Med Orderly	Sjt	1	1	•	•		
" "	Pte	1	•	1	•		
<u>AACG</u>							
Shoemaker	Cpl	1	1	•	•		
<u>AAPS</u>							
Postal Duties	Sjt	•1	•1	1	•		
	Cpl		1	•	1		
<u>AAPC</u>							
Pay Clerk	Sjt	1	1	•	•		
Pay Clerk	Cpl	1	1	•	•		
<u>AACC</u>							
Caterer	WOII	1	1	•	•		
Cooks	Sjt	5	4	1	•		
"	Cpl	5	3	2	•		
"	Pte	13	11	2	•		
		682	555	134	7		

SURPLUS TRADESMEN NOT ALLOWED BY WE

<u>TRADE GROUP</u>	
TGII Inst Operator	1
TGII Panel Beater	1
TGII Helmsman	1

X This column not to be used

Date of Despatch.....*24* Oct 47

*R. B. O'Neil*  
for Lt Col  
Comd 67 Aust Inf Bn



**FIELD RETURN OF OFFICERS**

Army Form W.3008  
(Adapted) (Page 1)  
(Revised Jan., 1943)  
94/47 (Serial No.)

At 0600 Hrs. ~~Saturday~~ **Friday** 31/10/1947 67 Aust Inf (Unit)

W.E. 11/120 4 OFFRS. 32 O.R.'s 650 OFFRS. 1 O.R.'s 32 ATT. BY W.E.

**PART A.—POSTED STRENGTH, SURPLUS OR REINFORCEMENTS REQUIRED.**

W.E. EXCLUDING ATTACHED				DETAIL	ATTACHED ALLOWED BY W.E.								
Reinf'ts Required	Deficient W.E.	Surplus to W.E.	Posted Strength		Arm or Corps	Posted Strength	Surplus to W.E.	Deficient W.E.	Reinf'ts Required				
	.	.	1	Lieut.-Colonels									
	.	.	3	Majors									
	2	.	8	Captains	AAMC	1,	.	.					
	1	.	17	Lieutenants									
				Quarter-masters									
				A.A.N.S. and A.A.M.W.S. Offs									
				Civilians Counting as Offs.									
	3	.	29			1	.	.					
Analysis of Part A to be shown here by ALL units. Only units notified in para. 10 of instructions for compilation of form will complete Part E(1) and E(2).				DETAIL	A.I.F.	C.M.F.	A.W.A.S.	A.A.N.S.	A.A.M.W.S.	CIVIL	R.A.N.	R.A.A.F.	TOTAL
				A.	30							1	31
				E.(1)									
				E.(2)									

\*Insert detail of higher ranks as necessary.  
\*\*Personnel belonging to a category not provided for in the analysis will be shown in this Col. Particulars will be shown, e.g., 20 UK Forces; 10 N.Z. Forces.

**PART B.—PARTICULARS OF OFFICERS JOINED OR QUITTED DURING WEEK.**

**OFFICERS JOINED DURING WEEK.**

Army No.	Rank	Name and Initials	Unit From	Date	CAUSE
NX506173	Capt	JACKSON M A	20 Aust Fld Amb	26.10.47	Posted RMO
<hr/>					
<hr/>					
<hr/>					

**OFFICERS QUITTED DURING WEEK**

Army No.	Rank	Name and Initials	Unit To	Date	CAUSE
SX34533	Capt	COLTON R S	20 Aust Fld Amb	26.10.47	m o ADS OKAYAMA
<hr/>					
<hr/>					
<hr/>					

**PART C.—DESCRIPTION OF OFFICERS WHOSE RETURN TO.....(Unit) IS PARTICULARLY REQUESTED. .... / ..... / 194.....**

Army No.	Rank	Name and Initials	REMARKS (e.g., present whereabouts if known).
<hr/>			
<hr/>			
<hr/>			
<hr/>			



PART D—NOMINAL ROLL OF OFFICERS ON POSTED STRENGTH.

Friday

At 0600 Hrs. ~~Saturday~~ 31 / 10 / 1947 (Total to agree with Columns 4 and 7 of Part A.)

1	2	3	4	5	6	7	8
Substantive Rank and Higher Temporary Rank if Held	Army Number	Surname	Initials	Posting	Whether present with Unit (Insert Yes or No)	If not present with Unit, state how employed	Date of Detachment
Lt col	VX85235	MACADIE	T F B	CO	Yes		
Maj	QE34023	COLE	RB	2 ic	Yes		
Maj	NX2654	FERGUSON	I B	Adjt	Yes		
Capt	NX133350	WALKER	D H	QM	Yes		
Capt T Maj	SX2931	LUKYN	A F P	QC Coy	Yes		
Capt	NX15737	NICHOLLS	H W	QC Coy	Yes		
Capt	QX36365	PATERSON	J S	2 ic Coy No		28 Days Rec Leave Aust	13.8.47
Capt	WX2609	BALES	G L	QC Coy	Yes		
Lt T Capt	QX36030	EMMETT	H E	2 ic Coy	Yes		
Lt T Capt	WX228	MENTIPLAY	D	2 ic Coy	Yes		
Lt	VX50034	BOLWELL	D	P1 Comd	Yes		
Lt	SX24897	KEEBLE	W R	P1 Comd	Yes		
Lt	NX153892	THOMPSON	J J	P1 Comd	Yes		
Lt	QX772	HEARLE	R E C	P1 Comd	Yes		
Lt T Capt	NX113462	ROACH	L S	T O	Yes		
Lt T Capt	NX161603	SELLARS	J A	QC Coy	Yes		
Lt	VX62689	CALLANDER	J W	I O	Yes		
Lt	VX775	CHITTS	W J	P1 Comd	Yes		
Lt	VX146959	ANDERSON	J H	P1 Comd	Yes		
Lt	NX179837	WREN	I D K	Asst Adjt	Yes		
Lt	WX377	O'DOWD	B S	P1 Comd	Yes		
Lt	NX4887	LAUGHLIN	D P	P1 Comd	Yes		
Lt	QX20091	COWIE	R F	P1 Comd	Yes		
Lt	VX95834	BELFIELD	G D M	P1 Comd	No	Det BCATS	6.10.47
Lt	VX97850	KENDELL	W H	P1 Comd	Yes		
Lt	NX207640	SLATTERY	P J	P1 Comd	Yes		
Lt	VX98176	HOBBS	H S	P1 Comd	Yes		
Lt	NX181259	LEMEBICIER	R J	P1 Comd	Yes		
Lt	NX181262	GREVILLE	L R	P1 Comd	Yes		

ATTACHED WITHIN WE

Capt NX506173 JACKSON M A RMO Yes

PART E.—NOMINAL ROLL OF OFFICERS ATTACHED FROM OTHER UNITS.

Substantive Rank and Higher Temporary Rank if Held	Army Number	Name and Initials	Unit	Date of Attachment	Nature of Attachment
Lt	NX11468	BOURKE B E	Aust Inf	13.9.47	Absorption Pending
Lt	NX78063	JAMES H R	Rfts	13.9.47	" "
Lt	WX22427	MORAHAN R G	"	13.9.47	" "
Chap 4 Cl	NX207783	McALISTER W D	34 Bde	25.4.47	Chaplain
Sal Rep	B3/281	HALLETT V S	" "	28.1.47	Welfare Officer
FLt	84723	HOLLAND K N	HQ GSDIC	2.9.47	Interpreter
2 Lt	366734	BARBOUR P N	" "	19.9.47	"

31 Oct 47

Date of Despatch

*Regusenthi* Lt col  
Signature of Commander  
Comd 87 Aust Inf Bn AOD



# FIELD RETURN OF OTHER RANKS

94/... 47. (Serial No.)

At 0600 Hrs. ~~Friday~~ <sup>Friday</sup> Saturday 31./10./1947... 67. Aust. Inf. Bn .. (Unit)

W.E. 11./12c/... 4... OFFRS. 32. O.R.'s. 650 + OFFRS. 1... O.R.'s. 32.. ATT. BY W.E.

## Part A. Posted Strength, Surplus or Reinforcements Required.

W.E. EXCLUDING ATTACHED				DETAIL	ATTACHED ALLOWED BY W.E.							
Reinfts. Required	Deficient W.E.	Surplus to W.E.	Posted Strength		Arm or Corps			Posted Strength	Surplus to W.E.	Deficient W.E.	Reinfts. Required	
			1	W.Os., Class I.								
	1	.	5	W.Os., Class II.	1			1				
				Squadron or Company Quartermaster Sgts.								
	1	.	5	Staff Sergeants.								
	1	.	29	Sergeants.	5	1	2	8	.	.		
	15	.	47	Corporals.	4	1	1	1	8	.	1	
	105	.	441	Troopers, Privates, etc.	10			10	.	4		
				Civilians counting as O.R.								
	122	.	528	Totals of cols. marked * should agree with details shown in Part E on Page 2.	ARLC	AROC	ARPC	ARPS	ARMC	27	.	5

Analysis of Part A to be shown here by ALL units. Only units notified in para. 7 of instructions for compilation of this return will complete analysis of Part B(1) and B(2).

\*\* Personnel belonging to a category not provided for in the analysis will be shown in this Col. Particulars will be shown, e.g., 20 U.K. Forces, 10 N.Z. Forces.

Detail	A.I.F.	C.M.F.		A.W.A.S.	A.A.M.W.S.	CIVIL	R.A.N.	R.A.A.F.	**	TOTAL
		Under 19 Years	19 years and over							
A	555									555
B(1)										
B(2)										

## Part B. Other Ranks Attached from Other Units.

## Part C. Other Ranks Included in Part A Detached to Other Units.

Number of O.Rs.	Unit to which they belong	Number of O.Rs.	Unit to which they belong	Number of O.Rs.	Unit to which detached	Number of O.Rs.	Unit to which detached
1	Aust Cinema Unit			3	Brit Cent Army Trg School		
2	34 Aust Inf Bde			1	HQ Brit Com Base		
3	343 LAD			1	HQ BCOF		
				4	HQ 34 Aust Inf Bde		
				1	6 Adv Ech		
				1	Aust Tn Coy		
				1	No 6 Special Show		
				1	BOD		
				1	120 Tpt Pl		
				7	Comp Leave Aust		
				1	Rec Leave U K		
				20	Rec Leave Aust		

## Part D. Description of O.R.'s. Whose Return To... (Unit) is Particularly Requested. .... / .... / 194..?

Army No.	Rank	Name and Initials	REMARKS (e.g., present whereabouts if known).



**PART E. Detail of Present Strength and Reinforcements required as shown in**

Part A of Army Form W.3009 at 0600 Hours ~~Saturday~~ 31 / 10 / 1947

Details of Tradesmen GROUP I.	W.E.	Posted Strength	Reints. Required	Details of Tradesmen GROUP I. (cont.)	W.E.	Posted Strength	Reints. Required	Details of Tradesmen GROUP II. (cont.)	W.E.	Posted Strength	Reints. Required	Details of Tradesmen GROUP III. (cont.)	W.E.	Posted Strength	Reints. Required
Ammunition Examiners				Surveyors				Observation Post Assts.				Fitters' Mates			
Armament Artificer Fitter				Surveyors, Engineering				Operating Room Assts.				Gun Layers			
Armament Artificer Fitter (Electrical)				Surveyors, R.A.A.				Operator Keyboard				G.P.O. Assistants			
Armament Artificer Fitter (M.V.)				Surveyors, Topographical				Operator, Line				Hammermen			
Armament Artificer Fitter (A.F.V.)				Surveyors, Trigonometrical				Operator, Signal				Leather Stitchers			
Armament Artificer Instrument				Toolmakers				Operator, Switchboard				Orderlies, Nursing			
Armament Artificer Radio				Turners				Operator, Wireless				Orderlies, Nursing Mental			
Armament Artificer Signals				Watchmakers				Opticians				Plate Layers			
Armament Artificer Wireless				Welders				Painters				Rangetakers			
Artificer, Artillery								Panel Beaters				Riveters			
Artificer, Engine								Photographer Dry Plate				Roughriders			
Blacksmiths								Predictor Numbers				Saddlers			
Bricklayers								Printers				Saddletree makers			
Computers								Radiographers				Shoemaker and Boot Repairer			
Cooks, Hospital				<b>GROUP II.</b>				Riggers				Stevadores			
Coppersmiths				Armourers				Sawyers				Stokers, Staty. Eng.			
Dispensers				Axemen				Signallers				Storemen, Technical			
Draughtsmen				Bakers				Signwriters				Tailors			
Draughtsmen (Architectural)				Bty. Comd's Asst.				Telescope Identn. Numbers				Textile Refitters			
Draughtsmen (Engineering)				Boilermakers				Well Borers				Tinsmiths			
Draughtsmen (Mechanical)				Carpenters				Wheelers				Vulcanizers			
Draughtsmen (Topographical)				Carpenters and Joiners				Winchman				Wagon Erectors			
Electricians				Cooks				Wireman				Whitesmiths			
Electricians (M.V.)				Dental Mechanics				Woodturners							
Electricians (Signals)				Driver-Mech. (Eng. and Med.)											
Fitters				Driver-Operator											
Fitters (Cycle)				Drainers											
Fitters (Electrical)				Electricians											
Fitters (Gun)				Electricians (Engineers)											
Fitters (Instrument)				Fire Control Operators											
Fitters (M.V.)				Gun Operator											
Fitters, Railway Signal				Hatchman				<b>GROUP III</b>							
Fitters, Signals				Height Taker				Battery Surveyors				<b>DETAILS OF NON-TRADESMEN.</b>			
Grinder, Precision				Helio Operator				Butchers							
Mechanics, Instrument				Instrument Operator				Clerks							
Mechanics, Instrument (Signals)				Intelligence Duties				Clerks, Supply							
Mechanics, Instrument (Surgical)				Joiners				Clerks, Technical							
Mechanics, Radio				Joiners				Coach Trimmers							
Mechanics Typewriter				Lineman				Concretors							
Mechanics, Wireless				Lineman, Signals				Cooks							
Millwrights				Lithographers				Dental Clerk							
Operators, Excavator				Machinists, Metal				Orderlies							
Pattern Maker				Machinists, Wood				Despatch Riders							
Pharmacist				Masons				Draughtsmen, Signals							
Photographer, Wet Plate				Masseurs				Drivers, H.T.							
Photowriter				Mechanics, M.T.				Driver Mechanics							
Plumber				Miners				Driver Tptn. Plant							
Saw Doctors				Moulders				Engine Hands, I.C.							
				Nurses, Trained				Equipt. Repairers							
								Farriers							
CARRIED FORWARD				CARRIED FORWARD				CARRIED FORWARD				Totals of columns marked * to agree with columns 4 and 7, and 1 and 10 of Part A. respectively.			

See Appendix Attached

NOTES.—(a) If rank other than private is involved give details on back.  
 (b) Authorised trades or specialists not included in list will be added as required in spaces provided.  
 (c) Where A.W.A.S. and/or A.A.M.W.S. personnel are desired show details on back.  
 (d) Where replacement not desired note accordingly on return by insertion of N.R. in col. "Reints. Required."  
 (e) Where any request or notation is made on back of form, the words "See Back" should be written in one of the blank spaces on this page.

31 Oct. 47  
Date of Despatch

N.S.W. L. of C. Press

*See gusenth*  
Signature of Commander  
Comd 67 Aust Inf Bn  
R00



WE : - 11/120/4

Trade	Rank	WE		Defi- cient	Sur- plus	Reinf't required	X
<u>TRADE GROUP 1</u>							
Blacksmith	Pte	1	1	•	•		
<u>TRADE GROUP 2</u>							
Carpenter	Pte	6	1	5	•		
Int Duties	Sjt	1	1	•	•		
" "	Cpl	2	2	•	•		
" "	Pte	7	3	4	•		
Signallers	Cpl	4	4	•	•		
"	Pte	22	2	20	•		
Dvr Mech	Pte	7	•	7	•		
<u>TRADE GROUP 3</u>							
Butcher	Pte	1	•	1	•		
Clerk	Sjt	2	2	•	•		
"	Cpl	6	4	2	•		
"	Pte	4	1	3	•		
Eqpt Repairer	Pte	1	•	1	•		
Rangetaker	Pte	4	•	4	•		
Storeman Tech	Sjt	1	1	•	•		
" "	Pte	3	1	2	•		
Tailor	Sjt	1	1	•	•		
"	Cpl	1	•	1	•		
Storeman Transp	Pte	1	•	1	•		
Clerk Transport	Pte	1	•	1	•		
<u>NON SPECIALISTS</u>							
R S M	WO1	1	1	•	•		
C S M	WO11	5	5	•	•		
R Q M S	WO11	1	•	1	•		
C Q M S	S/Sjt	5	5	•	•		
Pl Sjt	Sjt	20	20	•	•		
Batmen	Pte	34	26	8	•		
Dvrs MT	Pte	39	27	12	•		
" "	Cpl	2	2	•	•		
Transport	Sjt	1	1	•	•		
Dvr Mec	Sjt	1	•	1	•		
Gen Duties (Mess)	Pte	3	3	•	•		
Hyg Duties	Pte	4	4	•	•		
LMG/Riflemen	Cpl	36	25	11	•		
" "	Pte	253	245	8	•		
MMG Nos	Cpl	2	3	•	1		
" "	Pte	20	15	5	•		
Mortor Nos	Cpl	3	3	•	•		
" "	Pte	46	32	14	•		
Orderlies	Pte	30	25	5	•		
Pioneers	Cpl	4	2	2	•		
"	Pte	27	20	7	•		
Regtl Police	Sjt	1	1	•	•		
" "	Pte	6	6	•	•		
Storeman	Pte	6	6	•	•		
Stretcher Bearer	Sjt	1	1	•	•		
" "	Cpl	2	2	•	•		
" "	Pte	18	18	•	•		
Water Duties	Pte	2	2	•	•		
Canteen Duties	Sjt	1	1	•	•		
(Specialists (NOT WE	Ptes		3	•	3		
			528	126		4	
Total Carried Forward		650					



Trade	Rank	WE		Deficient	Surplus	Reinft required	X
Total brought forward		650	<b>528</b>	<b>126</b>	<b>4</b>		
<u>ATTACHED B. WE</u>							
<u>AAMC</u>							
Chiropodist	Cpl	1	1	.	.		
Hyg Sjt	Sjt	1	1	.	.		
Med Orderly	Sjt	1	1	.	.		
" "	Pte	1	.	1	.		
<u>AAGC</u>							
Shoemaker	Cpl	1	1	.	.		
<u>AAPS</u>							
Postal Duties	Sjt	1	.	1	.		
	Cpl		1	.	1		
<u>AAPC</u>							
Pay Clerk	Sjt	1	1	.	.		
Pay Clerk	Cpl	1	1	.	.		
<u>AACC</u>							
Caterer	WOII	1	1	.	.		
Cooks	Sjt	5	5	.	.		
"	Cpl	5	4	1	.		
"	Pte	13	10	3	.		
		682	<b>555</b>	<b>132</b>	<b>5</b>		

SURPLUS TRADESMEN NOT ALLOWED BY WE

TRADE GROUP

TG 2 Panel beater  
TG 3 Helmsman

X This column not to be used

Date of Despatch..... 31 Oct. 47

*Beegusent* Lt Col  
Comd 67 Aust Inf Bn  
400



PART B

ATTACHED NOT WE

343 LAD

VX500124	Cfn	GRAHAM	M
QX500053	Cfn	WEBB	R C
QX500955	Cfn	KUNKEL	G P

HQ 34 AUST INF BDE (SIG SEC)

SX3094	L Cpl	McALISTER	K
VX503629	Sig	HENDERSON	M

1 AUST CINEMA UNIT

VX150770	L Sjt	WEARNE	G C
----------	-------	--------	-----



PART C

COMP LEAVE AUST

WX500273	Pte	CHRISTOPHERS	M S
QX500181	Pte	JONES	G N
QX54172	Pte	WADDINGTON	H C
SX29591	Pte	WARNOCK	M H
NX204543	Pte	SAWLE	W J
VX126067	Pte	HOGAN	R V P
NX207735	Pte	CARSTAIRS	S A

REC LEAVE UK

NX36410	Sjt	FOX	V A A N (AACC)
---------	-----	-----	----------------

REC LEAVE AUST

NX207295	Pte	BISSAKER	C E
NX164156	Pte	COFFMAN	W F
NX207727	Pte	ELLEM	P M
NX134057	Pte	HOLT	C L
NX207341	Cpl	HUTCHINSON	W M
NX207688	Pte	COX	J A
NX206041	Pte	HOLT	L R
VX82480	Pte	BERRY	F
VX6216	Pte	DUNLEVIE	R
VX97598	Pte	FOULKES	M R
VX97938	Pte	MILLS	K P
VX96587	Cpl	MOON	L G
VX96655	Pte	MURRAY	R
NX170006	Cpl	WILLOUGHBY	G R (AAMC)
NX181222	Pte	CLIFT	C V
SX37652	Pte	DOOLAN	C M
NX180590	Pte	HODDINOTT	N
VX98408	Pte	WESCOTT	A B
QX64073	Cpl	MELDON	M W
NX205201	Cpl	BROWN	R L

DETACHED

<u>34 AUST INF BDE</u>			
TX4772	Pte	JARVIS	W C
SX31421	Cpl	McKENZIE	S M
SX26595	Pte	HARRIS	J E
VX97190	Pte	FERRIER	L J

BCATS

SX500617	Sjt	McCOLIVE	K D
NX178450	Pte	BROWNLEE	D
NX500200	Pte	PASCOE	H

1 AUST TN COY

VX500401	Pte	SMITH	J
----------	-----	-------	---

BOD

VX500618	Pte	SUTHERLAND	MO
----------	-----	------------	----

HQ BRIT COM BASE

QX64180	Cpl	BOWSER	G R
---------	-----	--------	-----

HQ BCOF

QX501001	Sjt	STEWART	J E
----------	-----	---------	-----

NO 6 SPECIAL SHOW

NX204050	Cpl	ROBBINS	R
----------	-----	---------	---

6 ADV 2 ECH

QX500819	Sjt	BEAM	J S
----------	-----	------	-----

120 TPT PL

WX500214	Pte	WALLACE	J T
----------	-----	---------	-----



REPORT ON EXERCISE CAVE

PART I

A REF MAPS

KAITAICHI 1:50000 Southern HONSHU Sheet No 4650/3  
IMIBARI WEST I:50000 " " " " 464911  
NIHAMA I:50000 " " " " 4748-I

B FORCE

10 offr 110 OR 67 Aust Inf Bn  
att 2 offr CSDIC

C TASK

70 search area bounded by squares

Map ref NIHAMA 82702060  
to  
83302060  
to  
83301960

for

1. 2200 tone of smelted copper
2. Arms and ammunitions
3. Large stores Army clothing
4. Hourded foodstuffs

D ROUTE

As per map enlargement

E TIMINGS

Out Ex KAITAICHI  
Map ref KAITAICHI 75152575 at 260700 hr  
Arrive HONTANI  
Map ref IMIBARI WEST 18792269 at 261400 hr  
Ex HONTANI 270600 hr

In Ex NIHAMA  
Map ref NIHAMA 82492078 at 020930 hr  
Arrive KAITAICHI  
Map ref 75152575 at 0201630 hr

PATROLS

1. Total of 24 patrols searched areas as per enlargement att during period 28 Sep 1 Oct 47.



FINDINGS

2. Graves of two Australian P O W at -  
Map ref NIHAMA 82872023

Cross bearing inscription

WX8867 Cpl HINDLE H R 2/4 M9 Bn AIF Age 39  
Religion RC dated 30/9/44

NX35866 Pte POOLE G 2/20 Bn AIF Age 34  
Religion C of E dated 1/10/44

TOPOGRAPHY

3. The area searched is mountainous with precipitous slopes rising to 3,500 ft in most cases heavily timbered. Some of the slopes are bare of foliage.

A Situated in the centre of the searched area is the HATERA mine.

The mine contains 17 levels measuring mile of tunnelling.

The SUMITOMO family have owned the mine for two hundred and sixty years which has by repute produced copper since the 7th Century.

PATROLS 28 SEP 47 ROUTES OF PATROL RED

<u>ROUTE</u>	<u>COMD</u>	<u>INF</u>
From 82932024 to 82912007 South end of cliff	A1 Lt R G BOURKE	tunnel mouth north of reentrant via Rly line.
From 82932024 to 82952013	A2 Lt R G MORAHAN	investigate and report on North track from base on east side of river
From 82952001 Fire in tunnel	A3 Capt G L BALES	investigate fire in tunnel
From 82962000 To locate ledge and return north	A4 Lt W R KEEBLE	investigate ledge and return north
From 82932003 to 82902000	A5 Lt C D BELFIELD	search barrack area
From 83002020 to 83002000	A6 Lt J H ANDERSON	return via trg pt 83022002
From 82852015 to 82861999	A7 Sjt MILLER R	trg pt down southerly track west and return on eastern track



From 82802024 to 82682016	A8 Sjt McGARRY C G	investigate forward slopes
From 83002027 to 83192034	A9 WOII AGNEW S S	investigate forward slopes
From 82952024 to 83062016	A10 Cpl FRATER A V	investigate junction of track

PATROLS FOR 29 SEP 47 ROUTES OF PATROL BLUE

<u>ROUTE</u>	<u>COMD</u>	<u>INF</u>
From 82842024 to 82752023	B1 Sjt McGARRY C G	from trig NW track
From 82971989 to 82901980	B2 Sjt BANDY R A	from power house in- vestigate forward slopes
From 82931987 to 82881994	B3 Lt R G BOURKE	search forward slopes return back to track junction and SE track 82941989
From 83062016 to 83022002	B4 Lt W R KEEBLE	return via NW track
From 82952025 to 82752025 to track junction 82792008 NTH to track junction 82822025	B5 Lt C D M BELFIELD	investigate tracks
From 82932024 to 82971987	B6 Lt J H ANDERSON	search cliffs and area
From 82711963 to 82881994 to 82861990	B7 Lt R C MORAHAN	investigate track and area
From 82932024 to 82492010	B8 Cpl PRETTY S J	search forward slopes up to 200 contour
From 82932024 to 83262035 83292030 83202019	B9 WOII AGNEW S S	search forward slopes and track
From 82951987 83021973	B10 Cpl FRATER A V	search track and slopes

PATROLS FOR 30 SEP 47 ROUTES OF PATROL GREEN

<u>ROUTE</u>	<u>COMD</u>	<u>INF</u>
From 82932024 to 82991972	C1 Sjt BANDY R A	search area



PATROLS FOR 30 SEP 47 ROUTES OF PATROL GREEN

<u>ROUTE</u>	<u>COMD</u>	<u>INF</u>
From 82932024 to 83082015	C2 Lt J H ANDERSON	search track
From 82932024 to 82792008 82731986 82722023	C3 Lt C D M BELFIELD	search mine area return NW track
From 83002000 to 83081960	C4 Sjt NICHOLS J B	investigate forward slopes and reentrants
From 82932024 to 82902010	<u>PATROL I 27 Sep</u> WOII AGNEW S S	forward investigate/slopes



## PART II

The search of the designated area produced no results other than to deny the existence of any caves or tunnels, in spite of information received from Mil Gov pers that these were innumerable in the area. A logical deduction would be that any heavy material hidden in the area would have been placed in a remote part of the SUMITOMO MINE

This at first was strengthened by the presence of a fire which had been reported to have broken out in the mine 16 hrs previous to the arrival of the force, and in which it was alleged that the Mine Superintendent Mr KON Hajime, Chief of Mining Sec Mr UEGAKI Kenichi, Financial Mine Head Mr FUJITA Masao had been killed by gass as a result of overstaying the time allowed by the respirator's oxygen supply.

The chain of coincidences, ie first fire for 15 years, effective blocking of the search of the mine, two expert mine officials losing their lives by what appeared to be carelessness, the attitude of the mine officials etc, all helped to confirm the then held opinion that the fire was a ruse to prevent a search of the mine.

However this opinion changed after several visits to the limits possible to go into the mine. On the request of Brigadier R N L HOPKINS the service of Mr J Collins and Mr E Harrington of Natural Resources Section GHQ SCAP were obtained and the investigation on the first of October included an entry into the gaseous area - definitely established the presence of a fire in the 15 and 16 levels, caused probably by gas given off old timbering ignited by an electrical defect. Both gentlemen were of the opinion that at least two weeks must elapse before the area was cleared of smoke and carbon monoxide gas. Presence also of the bodies of the casualties is confirmed by the willingness of the officials to have had Mr Collins and Mr Harrington view them during the tour of the gaseous area, however owing to a defect in the respiratory equipment worn by Mr Collins this was left for a later date.

Both Mr Collins and Mr Harrington state that a complete search of all parts of the mine is a practical impossibility as many of the higher levels are waded in, which Mr Collins had found on a previous visit to the mine 12 months previously.

Investigation of mine employees, allegedly intensely hostile, to the management, resulted in their stating that it was impossible to have played any material in the mine without their knowledge, and that they were certain that there was nothing in the mine.

Therefore, I consider that -

- (a) the fire is genuine and the bodies present
- (b) a search of the mine cannot be effected before two weeks have elapsed
- (c) searching of the mine is a task outside the scope of infantry personnel

I respectfully suggest that more investigation is necessary to justify any further activities regarding this area.



I respectfully suggest that more investigation is necessary to justify any further activities regarding this area.

Reference graves of PW reported, interrogation of Japanese reveals that several Allied prisoners were buried at the same time and that all bodies had been removed over a year ago.

In accordance with instructions received one officer and two ORs were left at the mine to observe activities and report when fire is quelled and bodies recovered.

*J. P. D.*  
.....: Maj  
OC "A" Coy



BRITISH COMMONWEALTH OCCUPATION FORCE

METEOROLOGICAL NOTES FOR OCTOBER 1947

October 1 Fine morning; cloudy afternoon  
2 Fine  
3 Fine and warm  
4 Dull; light showers  
5 Fine  
6 Fine  
7 Fine  
8 Fine  
9 Dull  
10 Fine  
11 Fine  
12 Fine and clear  
13 Fine  
14 Fine  
15 Fine  
16 Wet  
17 Fine  
18 Fine  
19 Wet  
20 Fine  
21 Fine  
22 Fine  
23 Fine  
24 Fine  
25 Fine  
26 Fine  
27 Wet  
28 Fine  
29 Fine  
30 Dull; light showers  
31 Fine

*H. L. King*