

AWM52
2nd Australian Imperial Force and
Commonwealth Military Forces unit war
diaries, 1939-45 War

Item number: 8/3/57

18 Infantry Battalion

April 1944

WAR DIARY or INTELLIGENCE SUMMARY.

(Erase heading not required).

Army Form C. 18
(adapted.)

Unit 18 Aust Inf Bn Date and Time.—From 1 Apr 44 To 6 Apr 44

St 7455

Place.	Date.	Hour.	Summary of Events and Information.	Remarks and references to Appendices, Diaries, &c.
St. Ives	1		Received notification by message that L.T.D. would be located at MARRICKVILLE DRILL HALL. Bde Int school schedule to commence ² Apr 44. Coy trg as per Location and trg States.	<i>Attached by Syllabus No 3</i> <i>" Bn R.O.s</i>
"	2		Bde School of Int commenced at 0830 hrs. S/Sjt Bates Sjt Howie and Cpl Hinton lecturing staff under command of Lieut. Robertson acting as Chief Instructor. Complement of school - 4 o/rs from 13/33 BN, 41/2 Bn, 18 Bn and from the 1 Aust Paratp Bn. Church parade held at 0845 hrs. Maj Elliott received notification that he was required to lecture at the L.H.Q. School of Sanitation and Hygiene Coy trg as per Trg and Location State.	<i>" Syllabus 6 day</i> <i>" Lick St Ives - Paint.</i> <i>" New Camp Layout.</i> <i>" Security Report</i> <i>" Location & by State</i>
"	3		Draft of 19 YS personnel marched out at 0815 hrs. Personnel on Local Rest Day Leave. Sjt Rudder marched in to Int Sec. S/Sjt Tweedie marched out to ² Aust Army Tactical School. Coy trg as per Location and Trg States.	
"	4		Coy Trg as per Location and Trg states.	
"	5		Educational instruction in the morning. Sporting activities in afternoon all coys participated in swimming cricket and tennis. Leave for Interstate Pers. Concert party visited area in evening.	<i>Location by State</i>
"	6		Preparation of Tk/A guns for A.E.M.E. inspection.	

WAR DIARY or INTELLIGENCE SUMMARY.

(Erase heading not required).

Army Form C. 2118
(adapted.)

Unit 18 Aust Inf Bn

Date and Time.—From 6 Apr 44

To 13 Apr 44

St 7455

Place.	Date.	Hour.	Summary of Events and Information.	Remarks and references to Appendices, Diaries, &c.
St. Ives.	6		Representatives for 1 Div cricket match left at 0900 hrs. Coy trg as per Location and Trg States.	<i>Location & Trg States</i>
"	7		Coy trg as per Location and Trg States.	<i>Bu R.O.</i>
"	8		Vehicle carrying provisions and rations for unit collided with telegraph pole at St. Ives. ref 1613 ²⁵ BROKEN BAY 1 M.S. Damaged truck was evacuated to L.A.D. at 1 Bde. Coy trg as per Location and Trg States.	<i>Attached Bu R.O.</i> " " 3008 & 3009,
"	9		Church parade in morning at 0845 hrs. Leave parade 1645 hrs. Leave for pers living in Metrop Area only.	<i>Trg Syllabus</i> " Bu R.O.
"	10		Bn Rest Day Leave Draft marched out 0800 hrs - 1 dr and 1 CMF rifleman deficient.	
"	11		WO 11 Little marched out to 17 Aust Grn Bn. Coy trg as per Location and Trg State.	<i>Location & Trg States</i>
"	1 ²		Meeting of all band masters at Bde Hq at 1600hrs. Lieut. Rowe marched in in accordance with L.H.Q. posting 374. Tps participated in sporting activities during afternoon - sports included cricket, tennis, swimming and football.	<i>for 6, 7, 8, 12, 13.</i>
"	13		Issues of extra blanket to all tps. Coy trg as per Location and Trg States.	

WAR DIARY or INTELLIGENCE SUMMARY.

(Erase heading not required).

Army Form C. 118
(adapted.)

Unit 18 Aust Inf Bn

Date and Time.—From 14 Apr 44 To 19 Apr 44

St 7455

Place.	Date.	Hour.	Summary of Events and Information.	Remarks and references to Appendices, Diaries, &c.
St. Ives.	14		All W/T communication closed down at 1 ² 00 hrs and returned to HQs at 1 Bde. Tk/A guns completed and ready for transfer. Local night leave for Interstate Personnel. Coy trg as per Location and. Trg States.	<i>Security Report</i>
"	15		Beach de-wiring details previously allotted to Units by Div now cancelled. Coy trg as per Location and Trg States.	<i>Sig Syllabus 16-18</i>
"	16		Bn Church Parade. All leave pers from Metrop Area paraded 1700 hrs.	<i>Sig and Location States for 14, 16, 17, 18</i>
"	17		Bn Rest Day. Message A 6973 - no other drafts to be marched out to 1 Aust Div Reception Camp. Message re taking over of wharf - loading details - 18 Bn to be moved to present 13/33 Bn position at or about the 6 Apr 44 Draft marched out 170815 k - deficient 3 drs MT, GMP, 2 AWL and 1 transfered to AIF.	
"	18		Report from transport lines stating 3 motor - cycles missing from lines - one since recovered. Civil and military police informed. Coy trg as per Location and Trg State.	
"	19		2 Sigs, 1 pnr and 1 rifleman marched in at 1000 hrs. Tk/A gun entrained at ALEXANDRIA and due to leave 19 Apr 44. Sports afternoon - tps partiipated in all sports - football tennis and golf.	

WAR DIARY or INTELLIGENCE SUMMARY.

(Erase heading not required).

Army Form C. 2118
(adapted.)

Unit 18 Aust Inf Bn Date and Time.—From 19 Apr 44 To 25 Apr 44

St 7455

Place.	Date.	Hour.	Summary of Events and Information.	Remarks and references to Appendices, Diaries, &c.
St, Ives.	19		7 pers marched in according to 1 Div Instrn A 4551 Trg as per syllabus.	
"	20		COs and QMs conference re moves 1000 hrs at Bde HQ. Coy xtrg as per Location and Trg Syllabus.	
"	21		MT drs took delivery of trucks from 15 Coy ASC. at 1500 hrs. Local night leave for Interstate Pers. AC 1 Walpole (ex 1 Sjt 18 Bn) visited camp and told of his experiences with other ex members of the Bn up North.	<i>Attached</i>
"	22		Sig Sjt and Int Sjt visited area on recce prior to moves about to take place on 26 Apr 44. Coy trg as per trg syllabus.	<i>Location of Sig States</i>
"	23		Stores - loading pers proceeded on Rest Day leave. 1 Bde Int School concluded in area and pers returned to their units. Recce by Int Sjt of 13/33 Bn area. 2 i/c investigating loss of Motor cycles. One motor cycle recovered by the CHATSWOOD police.	<i>for</i> <i>19, 20, 21, 22, 23,</i>
"	24		Stores loading pers departed for first days duty at the wharves. leaving their Coys and Q stores preparing and loading stores in preparation for move.	
"	25		Stores loading pers continue duties at the wharves. 18 Bn band took part in Anzac March in City. S/Sjt Wood and Sjt Black old members of the Bn visited	

WAR DIARY or INTELLIGENCE SUMMARY.

(Erase heading not required).

Army Form C. 2118
(adapted.)

Unit 18 Aust Inf Bn Date and Time.—From 25 Apr 44 To 30 Apr 44

St 7455

Place.	Date.	Hour.	Summary of Events and Information.	Remarks and references to Appendices, Diaries, &c.
St. Ives.	25		Sjts mess.	
"	26		Stores loading pers moved pros gear to 13/33 Bn Area at St. Ives. 18 Bn took over camp of 13/33 Bn at ref 155333 BROKEN BAY 1 MS. All coys moved to new site as per Movement Order 1500 hrs remainder of Bn moved to new area.	
"	27		Bn settling into new area - for layout of area see sketch. Coys pers who are not on wharves engaged in cleaning up areas.	<i>Attached Bu R.O.</i>
"	28		Draft of 67 pers moved out from the unit to Jungle Warfare Trg school CANUNGRA. Draft was 1 cook AIF, deficient. Wharf loading pers on Rest Day Leave.	
"	29		Coy pers engaged in preparing areas. A coy DPl all tps for draft. Pnrs carrying out Bn and coy duties preparing showers and drainage systems of area.	
"	30		0900 hrs Bn Church Parade. Coys engaged on adm duties in coy lines. Metrop pers proceeded on Rest Day Leave.	

IN

MESSAGES

APRIL

MESSAGE FORM

CALL AND INSTRUCTIONS.

IN
 OUT

ACTION
 COMPLETED BY *S. Wall Capt*
 AT *1625* HRS *5/5/49*

No. of Groups
GR.

Serial No.
 OFFICE DATE STAMP

RETURN TO SECTION
 (ABOVE THIS LINE IS FOR SIGNALS USE ONLY.)

TO *ALL BN. mtd to HQ 1 BDE*

FROM *1 BDE*

Originator's Number

Date

In Reply to Number

06607

31

<i>1 Div</i>	<i>authority</i>	<i>03131</i>	<i>0</i>	<i>vehs</i>	<i>618911</i>
<i>will</i>	<i>be</i>	<i>transferred</i>	<i>as</i>	<i>follows</i>	<i>45 BN</i>
<i>to</i>	<i>13/33 BN</i>	<i>17 BN</i>	<i>to</i>	<i>48 BN</i>	<i>20/34 BN</i>
<i>to</i>	<i>4 1/2 BN</i>	<i>0</i>	<i>vehs</i>	<i>to</i>	<i>be</i>
<i>class</i>	<i>one</i>	<i>and</i>	<i>inspected</i>	<i>0</i>	<i>transit</i>
<i>and</i>	<i>collect</i>	<i>0</i>	<i>advise</i>	<i>on</i>	<i>completion</i>

This Message may be sent **AS WRITTEN** by any means: (* (Except)) Wireless

This Message must be sent **IN CYPHER** if liable to interception or to fall into enemy hands.

Originator's Instructions
 Degree of Priority

Time of origin

311005K

Signature.....
 *Originator may delete "except" and insert "including."

Signature.....

(BELOW THIS LINE IS FOR SIGNALS USE ONLY.)

T.H.I.

T.O.R.

System In	Time In	Reader	Sender	System Out	Time Out	Reader	Sender	System Out	Time Out	Reader	Sender

MESSAGE FORM

ACTION

CALL AND INSTRUCTIONS.

IN

OUT

COMPLETED BY

AT

Lieut Miller

1200 HRS

No. of Groups
GR.

44

Serial No. 5

OFFICE DATE STAMP

30/4/44

RETURN THIS COPY TO SECTION
(ABOVE THIS LINE IS FOR SIGNALS USE ONLY.)

TO

13/33 Bn 18 Bn 41/2 Bn

FROM

1 Bde

Originator's Number

07327

Date

30

In Reply to Number

all	Football	competitions	suspended	to
scratch	matches	to be	arranged	within
on	with	out side	units	of
HQ	to be	notified	by	1200
each	week	number	of	teams
for	football			available

THIS MESSAGE MAY BE SENT AS WRITTEN BY ANY MEANS: (* (EXCEPT)) WIRELESS

THIS MESSAGE MUST BE SENT IN CYPHER IF LIABLE TO INTERCEPTION OR TO FALL INTO ENEMY HANDS.

ORIGINATOR'S INSTRUCTIONS DEGREE OF PRIORITY

TIME OF ORIGIN

SIGNATURE

*ORIGINATOR MAY DELETE "EXCEPT" AND INSERT "INCLUDING."

SIGNATURE

(BELOW THIS LINE IS FOR SIGNALS USE ONLY.)

T.H.I.

301610K

T.O.R.

SYSTEM IN	TIME IN	READER	SENDER	SYSTEM OUT	TIME OUT	READER	SENDER	SYSTEM OUT	TIME OUT	READER	SENDER
	P 1700										

0708774/44 X

Port School
XW9053

VX141136

055352

Oct 27

cc

270

(BEFORE THIS LINE IS FOR SIGNATURE USE ONLY)

Mr. J. Miller
The Miller
1300

John Miller

ПРОСЬБА ПОСЛАТЬ

ВНИМАНИЕ

~~XM1448~~

ДЛЯ
ПРИ
СЛУЖИ
СМОЛ

ТУО

СЛУЖИ
СМОЛ

КОМ

10 07

0814

11

11

11

11

11

11

11

11

11

11

11

11

11

MESSAGE FORM

Serial No. 7

CALL AND INSTRUCTIONS.

IN
OUT

ACTION

COMPLETED BY *Lieut Miller*
AT *011200* HRS

No. of Groups

GR. 57.

OFFICE DATE STAMP

30-4/44

RETURN THIS COPY TO SECTION (ABOVE THIS LINE IS FOR SIGNALS USE ONLY.)

TO

13/33 Bn 18 Bn 41/2 Bn

FROM

1 Bde

Originator's Number

07326

Date

30

In Reply to Number

<i>Lennis representatives</i>	<i>required at this</i>	<i>general discussion ref</i>
<i>HQ @ 20915K @</i>	<i>etc @</i>	<i>Lennis</i>
<i>Lennis Corp. rules</i>	<i>18 Bn A and B</i>	<i>Team</i>
<i>draw held</i>	<i>13/33 Bn</i>	<i>on</i>
<i>Versus</i>	<i>41/2 Bn A and B</i>	<i>Teams on</i>
<i>Counts</i>	<i>Bde</i>	<i>Counts</i>

THIS MESSAGE MAY BE SENT AS WRITTEN BY ANY MEANS: (* (EXCEPT)) WIRELESS

THIS MESSAGE MUST BE SENT IN CYPHER IF LIABLE TO INTERCEPTION OR TO FALL INTO ENEMY HANDS.

ORIGINATOR'S INSTRUCTIONS DEGREE OF PRIORITY

TIME OF ORIGIN

301325K

SIGNATURE

*ORIGINATOR MAY DELETE "EXCEPT" AND INSERT "INCLUDING."

SIGNATURE

(BELOW THIS LINE IS FOR SIGNALS USE ONLY.)

T.H.I.

301600K

T.O.R.

SYSTEM IN	TIME IN	READER	SENDER	SYSTEM OUT	TIME OUT	READER	SENDER	SYSTEM OUT	TIME OUT	READER	SENDER
<i>A</i>	<i>1750</i>	<i>H. Harayda</i>									

TO: FROM: NUMBER: SENDER: CABLE: CABLE: NUMBER: SENDER: CABLE: CABLE: NUMBER: SENDER:

L.O.B.
L.M.T.

~~Blaise
Kallin
Hob
Hob~~

JAB 868744

Bar 6 5/19
MATHBRET
1915

TO: FROM: NUMBER: SENDER: CABLE: CABLE: NUMBER: SENDER: CABLE: CABLE: NUMBER: SENDER:

MESSAGE FORM
NO. 1074
COMPLETED BY
7/1/15

GP
No. of groups
OFFICE DATE SIGN
Serial no.
30-11/15

MESSAGE FORM

CALL AND INSTRUCTIONS.

IN
OUT

FILE

ACTION

COMPLETED BY _____
AT _____ HRS

No. of Groups
GR.

34

Serial No. 1
OFFICE DATE STAMP

TO 18 Bn

(ABOVE THIS LINE IS FOR SIGNALS USE ONLY.)
RETURN THIS COPY TO 1 SECTION

FROM 1 Bde.

Originator's Number

A7309

Date

30

In Reply to Number

Ref. out	A 7112	para.	4	Subparas
A and B	Commence	leave	15 May	44 0
Advise this	HQ	all	bandsmen	will
have completed	leave	0		

THIS MESSAGE MAY BE SENT AS WRITTEN BY ANY MEANS: (* (EXCEPT)) WIRELESS

THIS MESSAGE MUST BE SENT IN CYPHER IF LIABLE TO INTERCEPTION OR TO FALL INTO ENEMY HANDS.

ORIGINATOR'S INSTRUCTIONS DEGREE OF PRIORITY

TIME OF ORIGIN

301345K

SIGNATURE _____
*ORIGINATOR MAY DELETE "EXCEPT" AND INSERT "INCLUDING."

SIGNATURE _____

(BELOW THIS LINE IS FOR SIGNALS USE ONLY.)

SYSTEM IN	TIME IN	READER	SENDER	SYSTEM OUT	TIME OUT	READER	SENDER	SYSTEM OUT	TIME OUT	READER	SENDER

T.H.I.
301423K
T.O.R.

MESSAGE FORM

ACTION

CALL AND INSTRUCTIONS.

IN
OUT

COMPLETED BY *Br Walsh*

AT

HRS 3/5/44

RETURN THIS COPY TO I SECTION

(ABOVE THIS LINE IS FOR SIGNALS USE ONLY.)

No. of Groups

GR.

48

Serial No. *4*
OFFICE DATE STAMP

30/4/44

TO *13/33 Bn 18 Bn 41/2 Bn*

FROM *1 Bde*

Originator's Number

07316

Date

30

In Reply to Number

<i>3/14</i>	<i>J.D.</i>	<i>A.M.B.</i>	<i>will transfer</i>	<i>and</i>
<i>delivered</i>	<i>and</i>	<i>delivered</i>	<i>controlled stores</i>	<i>as</i>
<i>follows</i>	<i>10/10/1</i>	<i>to</i>	<i>13/33 Bn</i>	<i>988/1</i>
<i>and</i>	<i>10/10/1</i>	<i>to</i>	<i>4/2 Bn</i>	<i>10/10/1</i>
<i>to</i>	<i>18 Bn</i>	<i>to</i>	<i>1 Div</i>	<i>authority 32521</i>
<i>to</i>	<i>advise</i>	<i>completion</i>		

THIS MESSAGE MAY BE SENT AS WRITTEN BY ANY MEANS: *(EXCEPT) WIRELESS

THIS MESSAGE MUST BE SENT IN CYPHER IF LIABLE TO INTERCEPTION OR TO FALL INTO ENEMY HANDS.

ORIGINATOR'S INSTRUCTIONS DEGREE OF PRIORITY

TIME OF ORIGIN

30 1435K

SIGNATURE
*ORIGINATOR MAY DELETE "EXCEPT" AND INSERT "INCLUDING."

SIGNATURE

(BELOW THIS LINE IS FOR SIGNALS USE ONLY.)

SYSTEM IN	TIME IN	READER	SENDER	SYSTEM OUT	TIME OUT	READER	SENDER	SYSTEM OUT	TIME OUT	READER	SENDER
<i>F</i>	<i>1645</i>										

T.H.I.
30 1545K

T.O.R.
30 1840K

MESSAGE FORM

ACTION

CALL AND INSTRUCTIONS.

IN

OUT

COMPLETED BY *[Signature]*

AT *[Signature]* HRS

RETURN THIS COPY TO I SECTION

(ABOVE THIS LINE IS FOR SIGNALS USE ONLY.)

Serial No. *3*

No. of Groups

GR.

109

OFFICE DATE STAMP

30/4/44

TO

18 Bn 4 1/2 Bn

FROM

1 Bole

Originator's Number

A 7315

Date

30

In Reply to Number

OC M.

ptes.

WVATT

and

WISDOM

18 Bn

and

ptes

MAXWELL

13 Aust

boy

adsc

©

same

count

will

assemble

at

HQ

18 Bn

01130K

and

at

WAITARA

011430K

respectively

©

president

may

Hill

HQ

1 Div

members

capt

Hardy

1 div

Lieut

WORLEY

4 1/2

Bn

Waiting

Member

THIS MESSAGE MAY BE SENT AS WRITTEN BY ANY MEANS: (* (EXCEPT)) WIRELESS

THIS MESSAGE MUST BE SENT IN CYPHER IF LIABLE TO INTERCEPTION OR TO FALL INTO ENEMY HANDS.

ORIGINATOR'S INSTRUCTIONS DEGREE OF PRIORITY

TIME OF ORIGIN

SIGNATURE

*ORIGINATOR MAY DELETE "EXCEPT" AND INSERT "INCLUDING."

SIGNATURE

(BELOW THIS LINE IS FOR SIGNALS USE ONLY.)

SYSTEM IN	TIME IN	READER	SENDER	SYSTEM OUT	TIME OUT	READER	SENDER	SYSTEM OUT	TIME OUT	READER	SENDER

T.H.I.

T.O.R.

MESSAGE FORM

CALL AND INSTRUCTIONS.

IN

OUT

No. of Groups
GR.

Serial No. ³
OFFICE DATE STAMP

30/4/44

(ABOVE THIS LINE IS FOR SIGNALS USE ONLY.)

TO

FROM

Originator's Number

Date

In Reply to Number

LIEUT Baker	TONKIN	18 Bn	for selector	Capt Rundle	Capt both
AALC	HQ	1 Div	⊙	18 Bn	to
arrange escort officers	court witnesses	room and	attendance and interview	by	accused legal
change also	at	18 Bn	⊙ 1115K	⊙ of 18 Bn	to
		production	A H H S.	correctly	

THIS MESSAGE MAY BE SENT **AS WRITTEN** BY ANY MEANS: (^{*(EXCEPT)}) WIRELESS

THIS MESSAGE MUST BE SENT **IN CYPHER** IF LIABLE TO INTERCEPTION OR TO FALL INTO ENEMY HANDS.

ORIGINATOR'S INSTRUCTIONS
DEGREE OF PRIORITY

TIME OF ORIGIN

SIGNATURE.....

*ORIGINATOR MAY DELETE "EXCEPT" AND INSERT "INCLUDING."

SIGNATURE.....

(BELOW THIS LINE IS FOR SIGNALS USE ONLY.)

SYSTEM IN.	TIME IN	READER	SENDER	SYSTEM OUT	TIME OUT	READER	SENDER	SYSTEM OUT	TIME OUT	READER	SENDER

T.H.I.

T.O.R.

MESSAGE FORM

Serial No. 3

CALL AND INSTRUCTIONS.

IN

OUT

No. of Groups
GR.

OFFICE DATE STAMP

30/4/44

(ABOVE THIS LINE IS FOR SIGNALS USE ONLY.)

TO

FROM

Originator's Number

Date

In Reply to Number

*compiled and signed and attendance count
orderly.*

THIS MESSAGE MAY BE SENT **AS WRITTEN** BY ANY MEANS: (**(EXCEPT)*) WIRELESS

THIS MESSAGE MUST BE SENT **IN CYPHER** IF LIABLE TO INTERCEPTION OR TO FALL INTO ENEMY HANDS.

ORIGINATOR'S INSTRUCTIONS
DEGREE OF PRIORITY

TIME OF ORIGIN

30 1445K

SIGNATURE

SIGNATURE

*ORIGINATOR MAY DELETE "EXCEPT" AND INSERT "INCLUDING."

(BELOW THIS LINE IS FOR SIGNALS USE ONLY.)

T.H.I.
30 15 45K
T.O.R.

SYSTEM IN	TIME IN	READER	SENDER	SYSTEM OUT	TIME OUT	READER	SENDER	SYSTEM OUT	TIME OUT	READER	SENDER
	<u>P1630</u>	<u>11</u>									

MESSAGE FORM
BATTLE BOARD

Serial No. 6
OFFICE DATE STAMP

CALL AND INSTRUCTIONS.

IN
OUT

ACTION COPY TO RAP

No. of Groups
GR.

85

30/4/47

AT 1745 HRS X

(ABOVE THIS LINE IS FOR SIGNALS USE ONLY.)

TO 13/33 Bn 18 Bn 41/2 Bn

FROM 1 Bole

Originator's Number

A7325

Date

In Reply to Number

Evacuation	Casualties	0	3	Motor	Amb
and	3 divts	now	now	detached	to
units	1 Bole	will	be	withdrawn	
and	return	to	unit	at 1200K	0
Sitting	Casualties	for	evacuation	will be	
evacuated	by	whitely	and	being	cases
Amb	from	12	camp	hospital	

THIS MESSAGE MAY BE SENT **AS WRITTEN** BY ANY MEANS: ((EXCEPT)) WIRELESS

THIS MESSAGE MUST BE SENT **IN CYPHER** IF LIABLE TO INTERCEPTION OR TO FALL INTO ENEMY HANDS.

ORIGINATOR'S INSTRUCTIONS
DEGREE OF PRIORITY

TIME OF ORIGIN

SIGNATURE.....

SIGNATURE.....

*ORIGINATOR MAY DELETE "EXCEPT" AND INSERT "INCLUDING."

(BELOW THIS LINE IS FOR SIGNALS USE ONLY.)

SYSTEM IN	TIME IN	READER	SENDER	SYSTEM OUT	TIME OUT	READER	SENDER	SYSTEM OUT	TIME OUT	READER	SENDER

T.H.I.

T.O.R.

MESSAGE FORM

CALL AND INSTRUCTIONS.

IN
OUT

No. of Groups
GR.

Serial No. 6
OFFICE DATE STAMP
30/4/44

(ABOVE THIS LINE IS FOR SIGNALS USE ONLY.)

TO

FROM

Originator's Number

Date

In Reply to Number

Showerground	F L 5186	0 reporting	nil
return of	casualties to	be stationed	
to which	Bols	daily by	1000K
0	will	coordinate use of	
utility or	Amb	as formerly	
ack			

THIS MESSAGE MAY BE SENT **AS WRITTEN** BY ANY MEANS: ((EXCEPT)) WIRELESS

THIS MESSAGE MUST BE SENT **IN CYPHER** IF LIABLE TO INTERCEPTION OR TO FALL INTO ENEMY HANDS.

ORIGINATOR'S INSTRUCTIONS
DEGREE OF PRIORITY

TIME OF ORIGIN

SIGNATURE

SIGNATURE

*ORIGINATOR MAY DELETE "EXCEPT" AND INSERT "INCLUDING."

(BELOW THIS LINE IS FOR SIGNALS USE ONLY.)

30 1500

T.H.I.
301545

T.O.R.

SYSTEM IN	TIME IN	READER	SENDER	SYSTEM OUT	TIME OUT	READER	SENDER	SYSTEM OUT	TIME OUT	READER	SENDER
	<u>1715</u>										

MESSAGE FORM

Serial No. 2
 OFFICE DATE STAMP

CALL AND INSTRUCTIONS.

IN
 OUT

COMPLETED BY Dr. Walk

AT 3 HRS 3/5/44

No. of Groups
GR.

RETURN THIS COPY TO [unclear]
 (ABOVE THIS LINE IS FOR SIGNALS USE ONLY.)

TO 41/2 Bn 18 Bn 13/33 Bn.

FROM 1 Bde.

Originator's Number
97310

Date
30

In Reply to Number

<u>Units</u>	<u>transfer</u>	<u>forward</u>	<u>to</u>	<u>15 Coy.</u>	<u>A.S.C.</u>
<u>all</u>	<u>2 hr.</u>	<u>am.</u>	<u>authority</u>	<u>1 DIV.</u>	<u>0</u>
<u>advise</u>	<u>completion</u>	<u>0</u>			

THIS MESSAGE MAY BE SENT **AS WRITTEN** BY ANY MEANS: (*(EXCEPT)) WIRELESS

THIS MESSAGE MUST BE SENT **IN CYPHER** IF LIABLE TO INTERCEPTION OR TO FALL INTO ENEMY HANDS.

ORIGINATOR'S INSTRUCTIONS
 DEGREE OF PRIORITY

TIME OF ORIGIN

SIGNATURE

*ORIGINATOR MAY DELETE "EXCEPT" AND INSERT "INCLUDING."

SIGNATURE

(BELOW THIS LINE IS FOR SIGNALS USE ONLY.)

301400K.

T.H.I.
301423K.

T.O.R.

SYSTEM IN	TIME IN	READER	SENDER	SYSTEM OUT	TIME OUT	READER	SENDER	SYSTEM OUT	TIME OUT	READER	SENDER
<u>P</u>	<u>1430</u>	<u>n. j. [unclear]</u>									

29/4/44

MESSAGE FORM
ACTION.

Serial No. 3
OFFICE DATE STAMP

CALL AND INSTRUCTIONS.

IN
OUT

COMPLETED BY LBN.
AT 1530 HRS

No. of Groups
GR.



RETURN THIS COPY TO THE SENDER
(ABOVE THIS LINE IS FOR SIGNALS USE ONLY.)

TO 18 BN

FROM <u>DISTREC SYDNEY</u>	Originator's Number <u>47567</u>	Date <u>28</u>	In Reply to Number
<u>advise med class</u>	<u>trade</u>	<u>or</u>	<u>non</u>
<u>specialist classification</u>	<u>DR</u>	<u>category</u>	<u>0</u>
<u>Anticipated date TX14772</u>	<u>PTE</u>	<u>JOHNSTON</u>	<u>VS</u>
<u>N453823 PTE</u>	<u>MCDONALD JA</u>	<u>will</u>	<u>be</u>
<u>DPI</u>	<u>Wey Roster</u>		

THIS MESSAGE MAY BE SENT AS WRITTEN BY ANY MEANS: (* (EXCEPT)) WIRELESS

THIS MESSAGE MUST BE SENT IN CYPHER IF LIABLE TO INTERCEPTION OR TO FALL INTO ENEMY HANDS.

ORIGINATOR'S INSTRUCTIONS
DEGREE OF PRIORITY

TIME OF ORIGIN
281600K

SIGNATURE
*ORIGINATOR MAY DELETE "EXCEPT" AND INSERT "INCLUDING."

SIGNATURE

(BELOW THIS LINE IS FOR SIGNALS USE ONLY.)

T.H.I.
281630K
T.O.R.

SYSTEM IN	TIME IN	READER	SENDER	SYSTEM OUT	TIME OUT	READER	SENDER	SYSTEM OUT	TIME OUT	READER	SENDER

D/R 1620

MESSAGE FORM

CALL AND INSTRUCTIONS.

IN

OUT

COMPLETED

AT HRS

No. of Groups
GR.

Serial No. OFFICE DATE STAMP



RETURN THIS COPY TO 1 SECTION

(ABOVE THIS LINE IS FOR SIGNALS USE ONLY.)

TO

13/33 Bn 18 Bn 41/2 Bn

FROM

1 Bde

Originator's Number

Q7105

Date

21

In Reply to Number

Change stores and tents latrine	unit to handed unit flys	locations be over QMS tent	left under will boards	Army mutual be and	camp areas arrange tents seats
---------------------------------	--------------------------	----------------------------	------------------------	--------------------	--------------------------------

THIS MESSAGE MAY BE SENT AS WRITTEN BY ANY MEANS: (EXCEPT) WIRELESS

THIS MESSAGE MUST BE SENT IN CODES IF LIABLE TO INTERCEPTION OR TO FALL INTO ENEMY HANDS.

ORIGINATOR'S INSTRUCTIONS DEGREE OF PRIORITY

TIME OF ORIGIN

211600K

T.H.I. 211800K

T.O.R.

SIGNATURE

*ORIGINATOR MAY DELETE "EXCEPT" AND INSERT "INCLUDING."

SIGNATURE

(BELOW THIS LINE IS FOR SIGNALS USE ONLY.)

ITEM IN	TIME IN	READER	SENDER	SYSTEM OUT	TIME OUT	READER	SENDER	SYSTEM OUT	TIME OUT	READER	SENDER
P 1618											

MESSAGE FORM

CALL AND INSTRUCTIONS.

IN
OUT

ACTION

COMPLETED BY

AT _____ HRS

No. of Groups
GR.

Serial No.

OFFICE DATE STAMP



RETURN THIS COPY TO SIGNALS SECTION (ABOVE THIS LINE IS FOR SIGNALS USE ONLY.)

TO 1 DIV rtd. 13/33 18 4 1/2 BN

FROM

1 BDE

Originator's Number

97281

Date

28

In Reply to Number

Reinf. to agency	order move Please	N1972 5 batman	may C.M.F. rail	Per. probable serial travel	ready defic 3
---------------------	-------------------------	----------------------	-----------------------	--------------------------------------	---------------------

THIS MESSAGE MAY BE SENT AS WRITTEN BY ANY MEANS: (* (EXCEPT)) WIRELESS

THIS MESSAGE MUST BE SENT IN CYPHER IF LIABLE TO INTERCEPTION OR TO FALL INTO ENEMY HANDS.

ORIGINATOR'S INSTRUCTIONS DEGREE OF PRIORITY

TIME OF ORIGIN

281795K

SIGNATURE

*ORIGINATOR MAY DELETE "EXCEPT" AND INSERT "INCLUDING."

SIGNATURE

(BELOW THIS LINE IS FOR SIGNALS USE ONLY.)

T.H.I.
281820K

T.O.R.

SYSTEM IN	TIME IN	READER	SENDER	SYSTEM OUT	TIME OUT	READER	SENDER	SYSTEM OUT	TIME OUT	READER	SENDER

F 1920 A.M.

T351
RECEIVED
28 APR 1944
#1

D/R

RECEIVED TELETYPE MESSAGE
TO AUST L OF ... LS / DATE OF RECEIPT
BORONIA N.S.W.

BTX136 WW15 Z QOX GR29

TO 18 AUST INF BN

ACTION

FROM 1 AUST BEACH GP

COMPLETED BY _____

A246 27

AT _____ HRS

RETURN THIS COPY TO I SECTION

PLEASE ARRANGE ONWARD MOVEMENT NX172104 PTE STEWART JW

TO 2/4 AUST PNR BN AND ADVISE DATE OF DEAPRTURE

TOO 271015K THI 271140

RPTNS ~~136 15 29 18 1 AT.....A246 27 NX172104 STEWART JW 2 4~~

~~271015 271140~~

TOS 272129LMW

IN 4

RECEIVED
28 APR 1944

D/R 1530

OK 2130

MESSAGE FORM

Serial No. **3**

CALL AND INSTRUCTIONS.

IN

COMPLETED BY *S. M. Walsh*

No. of Groups
GR.

OFFICE DATE STAMP

OUT

AT **1620** HRS

RETURN THIS COPY TO THE SECTION

(ABOVE THIS LINE IS FOR SIGNALS USE ONLY.)

TO

13/33 Bn 18 Bn

FROM

1 Bde.

Originator's Number

09270

Date

28

In Reply to Number

<i>Admsec</i>	<i>position</i>	<i>25%</i>	<i>extra</i>	<i>rations</i>	<i>for</i>
<i>ships</i>	LOADING	<i>personnel</i>	<i>13/33 Bn</i>	STORES	LOADING
<i>personnel</i>	<i>18 Bn</i>				

THIS MESSAGE MAY BE SENT **AS WRITTEN** BY ANY MEANS: *(EXCEPT) WIRELESS

THIS MESSAGE MUST BE SENT **IN CYPHER** IF LIABLE TO INTERCEPTION OR TO FALL INTO ENEMY HANDS.

ORIGINATOR'S INSTRUCTIONS
DEGREE OF PRIORITY

TIME OF ORIGIN

SIGNATURE

*ORIGINATOR MAY DELETE "EXCEPT" AND INSERT "INCLUDING."

SIGNATURE

(BELOW THIS LINE IS FOR SIGNALS USE ONLY.)

281210K

T.H.I.
281343K

T.O.R.

SYSTEM IN	TIME IN	READER	SENDER	SYSTEM OUT	TIME OUT	READER	SENDER	SYSTEM OUT	TIME OUT	READER	SENDER
<i>P</i>	<i>1400</i>	<i>nj/olek</i>									

MESSAGE FORM

ACTION

Serial No. 2
OFFICE DATE STAMP

CALL AND INSTRUCTIONS.

IN

OUT

ZP COMPLETED BY

AT HRS

No. of Groups

GR.

67

(ABOVE THIS LINE IS FOR SIGNALS USE ONLY.)

TO 13/33 Bn 18 Bn

FROM Bde.

Originator's Number

6277

Date

28

In Reply to Number

Ref. move Central train party 1 Lt Col OC	recief unit NOT departs 18 Bn 1 Sgt. party	order MT later CENTRAL 1 Capt	N/1928 to than 29/1033K 1 Sgt. Capt. collect	reach 290930K 1 Cpl. from from	personel RTO troop DC 13/33 Bn 18 Bn Bde
---	--	-------------------------------	--	--------------------------------	--

THIS MESSAGE MAY BE SENT AS WRITTEN BY ANY MEANS: (* (EXCEPT)) WIRELESS

THIS MESSAGE MUST BE SENT IN CYPHER IF LIABLE TO INTERCEPTION OR TO FALL INTO ENEMY HANDS.

ORIGINATOR'S INSTRUCTIONS DEGREE OF PRIORITY

TIME OF ORIGIN

SIGNATURE
*ORIGINATOR MAY DELETE "EXCEPT" AND INSERT "INCLUDING."

SIGNATURE

(BELOW THIS LINE IS FOR SIGNALS USE ONLY.)

SYSTEM IN	TIME IN	READER	SENDER	SYSTEM OUT	TIME OUT	READER	SENDER	SYSTEM OUT	TIME OUT	READER	SENDER

T.H.I.

T.O.R.

MESSAGE FORM

Serial No. 2
OFFICE DATE STAMP

CALL AND INSTRUCTIONS.

IN
OUT

No. of Groups
GR.

(ABOVE THIS LINE IS FOR SIGNALS USE ONLY.)

TO

FROM

Originator's Number

Date

In Reply to Number

#9 April *bulk* *rail* *warrant* *afternoon* *28*

THIS MESSAGE MAY BE SENT AS WRITTEN BY ANY MEANS: (**(EXCEPT)*) WIRELESS

THIS MESSAGE MUST BE SENT IN CYPHER IF LIABLE TO INTERCEPTION OR TO FALL INTO ENEMY HANDS.

ORIGINATOR'S INSTRUCTIONS
DEGREE OF PRIORITY

Important

TIME OF ORIGIN

281105K

SIGNATURE.....
*ORIGINATOR MAY DELETE "EXCEPT" AND INSERT "INCLUDING."

SIGNATURE.....

(BELOW THIS LINE IS FOR SIGNALS USE ONLY.)

T.H.I.
281340K

SYSTEM IN	TIME IN	READER	SENDER	SYSTEM OUT	TIME OUT	READER	SENDER	SYSTEM OUT	TIME OUT	READER	SENDER
<i>P</i>	<i>1415</i>	<i>A J. Blake</i>									

T.O.R.

MESSAGE FORM
ACTION

Serial No. *1*
OFFICE DATE STAMP
RECEIVED
27 APR 1944

CALL AND INSTRUCTIONS.

IN

OUT

COMPLETED BY *[Signature]*

AT _____ HRS

No. of Groups
GR.

RETURN THIS COPY TO [SECTION]
(ABOVE THIS LINE IS FOR SIGNALS USE ONLY.)

TO *18 Bn*

FROM *1 Bde*

Originator's Number
Q 7247

Date
27

In Reply to Number
A 659

<i>Accm</i>	<i>secured</i>	<i>TX 12278</i>	<i>CPL</i>	<i>HARMAN</i>	<i>departing</i>
<i>tpt</i>	<i>tin</i>	<i>281940K</i>	<i>⊙</i>	<i>Report</i>	<i>LTD</i>
<i>281400K</i>	<i>usual</i>	<i>conditions</i>	<i>⊙</i>	<i>quote</i>	<i>auth</i>
<i>1 DIV</i>	<i>Q1989</i>				

THIS MESSAGE MAY BE SENT **AS WRITTEN** BY ANY MEANS: (**(EXCEPT)*) WIRELESS

THIS MESSAGE MUST BE SENT **IN CYPHER** IF LIABLE TO INTERCEPTION OR TO FALL INTO ENEMY HANDS.

ORIGINATOR'S INSTRUCTIONS
DEGREE OF PRIORITY

TIME OF ORIGIN

SIGNATURE _____
*ORIGINATOR MAY DELETE "EXCEPT" AND INSERT "INCLUDING."

SIGNATURE _____

(BELOW THIS LINE IS FOR SIGNALS USE ONLY.)

271000K

T.H.I. *271015K*

T.O.R.

ITEM IN	TIME IN	READER	SENDER	SYSTEM OUT	TIME OUT	READER	SENDER	SYSTEM OUT	TIME OUT	READER	SENDER
<i>P</i>	<i>1025</i>	<i>[Signature]</i>	<i>[Signature]</i>								

MESSAGE FORM

IN ✓

Serial No. **3**

CALL AND INSTRUCTIONS.

IN

COMPLETED BY *[Signature]*

No. of Groups
GR.

OFFICE DATE STAMP

OUT

AT *HBS*

27/4/41

RETURN THIS COPY TO 1 SECTION

(ABOVE THIS LINE IS FOR SIGNALS USE ONLY.)

TO *13/33 Bn 18 Bn 41/2 Bn Bde CQMS*

FROM *1 Bde*

Originator's Number
07250

Date
27

In Reply to Number

<i>Units to man</i>	<i>will bde</i>	<i>att HQ</i>	<i>following sig</i>	<i>pers to</i>
<i>ⓐ</i>	<i>Bde</i>	<i>sig</i>	<i>281400</i>	<i>switch</i>
<i>NOT</i>	<i>each</i>	<i>unit</i>	<i>and</i>	<i>sig</i>
<i>18 Bn</i>	<i>YS</i>	<i>ⓐ</i>	<i>GPTI</i>	<i>ctrl</i>
<i>ord</i>	<i>and</i>	<i>41/2 Bn</i>	<i>1 sig</i>	<i>m/c</i>
	<i>and</i>	<i>m/c</i>	<i>one</i>	<i>of</i>
			<i>four</i>	

THIS MESSAGE MAY BE SENT **AS WRITTEN** BY ANY MEANS: ***(EXCEPT)** **WIRELESS**

THIS MESSAGE MUST BE SENT **IN CYPHER** IF LIABLE TO INTERCEPTION OR TO FALL INTO ENEMY HANDS.

ORIGINATOR'S INSTRUCTIONS
DEGREE OF PRIORITY

TIME OF ORIGIN

SIGNATURE.....

SIGNATURE.....

*ORIGINATOR MAY DELETE "EXCEPT" AND INSERT "INCLUDING."

(BELOW THIS LINE IS FOR SIGNALS USE ONLY.)

T.H.I.

ITEM IN	TIME IN	READER	SENDER	SYSTEM OUT	TIME OUT	READER	SENDER	SYSTEM OUT	TIME OUT	READER	SENDER

T.O.R.

MESSAGE FORM

CALL AND INSTRUCTIONS.

IN

OUT

No. of Groups

GR.

Serial No.

OFFICE DATE STAMP

(ABOVE THIS LINE IS FOR SIGNALS USE ONLY.)

TO

FROM

Originator's Number

Date

In Reply to Number

*Cherty
Bde
re*

*sig
CQMS
rations*

*cpl
will*

*one
hase*

*month
with*

*0
units*

THIS MESSAGE MAY BE SENT **AS WRITTEN** BY ANY MEANS: (***(EXCEPT)**) WIRELESS

THIS MESSAGE MUST BE SENT **IN CYPHER** IF LIABLE TO INTERCEPTION OR TO FALL INTO ENEMY HANDS.

ORIGINATOR'S INSTRUCTIONS
DEGREE OF PRIORITY

TIME OF ORIGIN

27 1340K

SIGNATURE.....

*ORIGINATOR MAY DELETE "EXCEPT" AND INSERT "INCLUDING."

SIGNATURE.....

(BELOW THIS LINE IS FOR SIGNALS USE ONLY.)

T.H.I. *271420K*

T.O.R.

MEM IN	TIME IN	READER	SENDER	SYSTEM OUT	TIME OUT	READER	SENDER	SYSTEM OUT	TIME OUT	READER	SENDER
<i>P</i>	<i>1440</i>		<i>[Signature]</i>								

MESSAGE FORM

Army Form C 274
(Pads of 100) Revised March, 1912

Serial No.
No. of Groups
OFFICE DATE STAMP
GR.

CALL AND INSTRUCTIONS

IN
OUT

Stone

(ABOVE THIS LINE IS FOR SIGNALS USE ONLY)

Pittman

FROM

In Reply to Number

Originator's Number
Date

Charles
Pittman

had
C. Pittman
notions

all
well

one
base

mark
with

0
marks

THIS MESSAGE MAY BE SENT AS WRITTEN BY ANY MEANS: (EXCEPT WIRELESS)

THIS MESSAGE MUST BE SENT IN CYPHER IF LIABLE TO INTERCEPTION OR TO FALL INTO ENEMY HANDS.

ORIGINATOR'S PRIORITY
DEGREE OF PRIORITY

Type of Origin

SIGNATURE
ORIGINATOR MAY DELETE "EXCEPT" AND INSERT "INCLUDING"

(BELOW THIS LINE IS FOR SIGNALS USE ONLY)

9
H. Pittman

Time in	Time in	Sender	System	Time	Receiver	System	Time	Sender	System	Time	Receiver	System	Time
in	in		OUT	OUT		OUT	OUT		OUT	OUT		OUT	OUT

T.O.R.

T.H.I. 271420K

271420K

MESSAGE FORM
ACTION

CALL AND INSTRUCTIONS.

IN

OUT

COMPLETED BY

AT HRS

No. of Groups
GR.

Serial No. 1

OFFICE DATE STAMP



RETURN THIS COPY TO 1 SECTION
(ABOVE THIS LINE IS FOR SIGNALS USE ONLY.)

TO 13/33 Bn 18 Bn 4 1/2 Bn

FROM 1 BDE

Originator's Number

Date

In Reply to Number

07226

26

Further	to	1 BDE	signal	07219	of
25	April	○	Students	will	report
to	H.Q.	1 BDE	NOT	18 Bn	at
240830K	○	18 Bn	supply	6	PR, TKA
guns	and	necessary	associated stores		for
training	and	delivered	this	H.Q.	240830K

THIS MESSAGE MAY BE SENT AS WRITTEN BY ANY MEANS: (* (EXCEPT)) WIRELESS

THIS MESSAGE MUST BE SENT IN CYPHER IF LIABLE TO INTERCEPTION OR TO FALL INTO ENEMY HANDS.

ORIGINATOR'S INSTRUCTIONS DEGREE OF PRIORITY

TIME OF ORIGIN

SIGNATURE

SIGNATURE

*ORIGINATOR MAY DELETE "EXCEPT" AND INSERT "INCLUDING."

(BELOW THIS LINE IS FOR SIGNALS USE ONLY.)

261035K

T.H.I.
26410K

T.O.R.

ITEM IN	TIME IN	READER	SENDER	SYSTEM OUT	TIME OUT	READER	SENDER	SYSTEM OUT	TIME OUT	READER	SENDER
P	11 25	B Putland									

MESSAGE FORM
ACTION

CALL AND INSTRUCTIONS.

IN
OUT

COMPLETED BY *WJA*
AT _____ HRS

No. of Groups
GR.

Serial No. *8*
OFFICE DATE STAMP



RETURN THIS COPY TO [unclear]
(ABOVE THIS LINE IS FOR SIGNALS USE ONLY.)

TO *13/33 BN 18 BN 71/2 BN*

FROM *1 BDE* Originator's Number *07219* Date *25* In Reply to Number

1 SGT from 111 available to one days to instruct on T/ATK gun one report to 18 two weeks instructors course

T/ATK gun one report to 18 two weeks instructors course

REGT made for 14 days will supply to 278830K for

THIS MESSAGE MAY BE SENT AS WRITTEN BY ANY MEANS: *(EXCEPT) WIRELESS

THIS MESSAGE MUST BE SENT IN CYPHER IF LIABLE TO INTERCEPTION OR TO FALL INTO ENEMY HANDS.

ORIGINATOR'S INSTRUCTIONS DEGREE OF PRIORITY

TIME OF ORIGIN

252000K

SIGNATURE

*ORIGINATOR MAY DELETE "EXCEPT" AND INSERT "INCLUDING."

SIGNATURE

(BELOW THIS LINE IS FOR SIGNALS USE ONLY.)

T.H.I. 252015K

T.O.R.

ITEM IN	TIME IN	READER	SENDER	SYSTEM OUT	TIME OUT	READER	SENDER	SYSTEM OUT	TIME OUT	READER	SENDER
<i>F</i>	<i>2020</i>	<i>A.M.</i>	<i>1942</i>								

MESSAGE FORM

ACTION

CALL AND INSTRUCTIONS.

IN **Z**
OUT

COMPLETED BY **Lieut Miller**

AT **3:25 PMS**

No. of Groups
GR.

29

Serial No. **1**
OFFICE DATE STAMP

RETURN THIS COPY TO I SECTION
(ABOVE THIS LINE IS FOR SIGNALS USE ONLY.)

TO **18 BN**

FROM **1 BDE**

Originator's Number

A7211

Date

25

In Reply to Number

This HQ to be notified by
261800K as to availability of personnel
required for boxing championships
27
dpt. also names and weights of
any additional personnel desiring to
participate (C) all informed

THIS MESSAGE MAY BE SENT AS WRITTEN
BY ANY MEANS: *(EXCEPT) WIRELESS

THIS MESSAGE MUST BE SENT IN CYPHER
IF LIABLE TO INTERCEPTION OR TO FALL
INTO ENEMY HANDS.

ORIGINATOR'S INSTRUCTIONS
DEGREE OF PRIORITY

TIME OF ORIGIN

251600K

T.H.J.
251620K

T.O.R.

SIGNATURE
*ORIGINATOR MAY DELETE "EXCEPT" AND
INSERT "INCLUDING."

SIGNATURE

(BELOW THIS LINE IS FOR SIGNALS USE ONLY.)

ITEM IN	TIME IN	READER	SENDER	SYSTEM OUT	TIME OUT	READER	SENDER	SYSTEM OUT	TIME OUT	READER	SENDER
F	1700		Ch. ant. arby								

Р.О.Т.

Jarrant - 9-12

Newman 9-8

Newton King 12-9

Regnolds 9-7

Morris 11-6

ORDER

DATE

NAME

ADDRESS

CITY

STATE

POST OFFICE

TELEPHONE

REMARKS

(ВЕРНО ЭТО ФИЛИАЛ ВАС ОБЩЕСТВА)
ИЛИ ЭТО НЕ ФИЛИАЛ
ВАС ОБЩЕСТВА

ИМЯ ОБЩЕСТВА
АДРЕС ОБЩЕСТВА
УЛИЦА И ДОМ
ГОРОД
СТРАНА
ТЕЛЕФОН

№ заказа и номер

дата

Организация и номер

№

ЛО

ПОЛУЧИТЕ СВОЙ КОПИРОВАЛЬНИК
ИЛИ СВОЮ КОПИРОВАЛЬНИК

ИНСТРУКЦИЯ

ТУО

ЛНА

ИИ

И

СОБРАНИЕ

КОПИРОВАЛЬНИК

СВ

№ отсылки
№ отсылки
№ отсылки

(Цена 1 руб.)
Возврат денег
по чеку

МЕДВЕДИ
КОПИРОВАЛЬНИК

Handwritten notes in the left margin, including a date "1940-11-12" and other illegible text.

Large area of faint, illegible handwriting, possibly bleed-through from the reverse side of the page.

MESSAGE FORM

Serial No. 4
OFFICE DATE STAMP

CALL AND INSTRUCTIONS.

IN

OUT

Z

No. of Groups
GR.

19

RETURN THIS COPY TO 1 SECTION
(ABOVE THIS LINE IS FOR SIGNALS USE ONLY.)

TO 18 BN

FROM 1 3DE

Originator's Number

Date

In Reply to Number

47204

25

Loss

or progress

MCS report

by

Forward report return please

BATTLE BOARD

ACTION COPY TO 21/c

AT 1535 HRS

THIS MESSAGE MAY BE SENT **AS WRITTEN** BY ANY MEANS: *(EXCEPT) WIRELESS

THIS MESSAGE MUST BE SENT **IN CYPHER** IF LIABLE TO INTERCEPTION OR TO FALL INTO ENEMY HANDS.

ORIGINATOR'S INSTRUCTIONS
DEGREE OF PRIORITY

TIME OF ORIGIN

SIGNATURE.....

SIGNATURE.....

*ORIGINATOR MAY DELETE "EXCEPT" AND INSERT "INCLUDING."

(BELOW THIS LINE IS FOR SIGNALS USE ONLY.)

251415K

T.H.I.
251930K

T.O.R.

ITEM IN	TIME IN	READER	SENDER	SYSTEM OUT	TIME OUT	READER	SENDER	SYSTEM OUT	TIME OUT	READER	SENDER
<u>F</u>	<u>1500</u>		<u>Am. Signal</u>								

MESSAGE FORM

Serial No. **3**

CALL AND INSTRUCTIONS.

IN **Z**
OUT

COMPLETED BY **QRX**

AT _____ HRS

No. of Groups **GR.**
22

OFFICE DATE STAMP

25 APR 1944

(ABOVE THIS LINE IS FOR SIGNALS USE ONLY.)

TO **13/33 BN 18 BN 41/2 BN**

FROM

1 BDE

Originator's Number

Q7194

Date

25

In Reply to Number

Ensure band instruments used in public performances are thoroughly polished. Advise this HQ any shortage cleaning materials referring to this sig.

THIS MESSAGE MAY BE SENT **AS WRITTEN** BY ANY MEANS: (* (EXCEPT)) WIRELESS

THIS MESSAGE MUST BE SENT **IN CYPHER** IF LIABLE TO INTERCEPTION OR TO FALL INTO ENEMY HANDS.

ORIGINATOR'S INSTRUCTIONS
DEGREE OF PRIORITY

TIME OF ORIGIN

2519055K

SIGNATURE.....

SIGNATURE.....

*ORIGINATOR MAY DELETE "EXCEPT" AND INSERT "INCLUDING."

(BELOW THIS LINE IS FOR SIGNALS USE ONLY.)

THI 251130K

T.O.R.

ITEM IN	TIME IN	READER	SENDER	SYSTEM OUT	TIME OUT	READER	SENDER	SYSTEM OUT	TIME OUT	READER	SENDER
	F 1205		a.m. 001								

MESSAGE FORM

ACTION

CALL AND INSTRUCTIONS.

IN

2

COMPLETED BY

Q Q X

OUT

AT _____ HRS

RETURN THIS COPY TO I SECTION

No. of Groups

GR

28

Serial No.

b

OFFICE DATE STAMP

(ABOVE THIS LINE IS FOR SIGNALS USE ONLY.)

TO

18 BN

FROM

1 BDE

Originator's Number

A7207

Date

25

In Reply to Number

A647

TX 13557
out
will
as

SGT
A5988
be
surplus

GRIFFITH
no
effected

more
⊙

Delete
to
arrange

resp
COWRA
disposal

THIS MESSAGE MAY BE SENT **AS WRITTEN** BY ANY MEANS: (* (EXCEPT)) WIRELESS

THIS MESSAGE MUST BE SENT **IN CYPHER** IF LIABLE TO INTERCEPTION OR TO FALL INTO ENEMY HANDS.

ORIGINATOR'S INSTRUCTIONS
DEGREE OF PRIORITY

TIME OF ORIGIN

251415K

SIGNATURE
*ORIGINATOR MAY DELETE "EXCEPT" AND INSERT "INCLUDING."

SIGNATURE

(BELOW THIS LINE IS FOR SIGNALS USE ONLY.)

T.H.I.
251430K

T.O.R.

ITEM IN	TIME IN	READER	SENDER	SYSTEM OUT	TIME OUT	READER	SENDER	SYSTEM OUT	TIME OUT	READER	SENDER
F	1515		A. Griffith								

MESSAGE FORM

Serial No. **5**
OFFICE DATE STAMP

CALL AND INSTRUCTIONS.

IN
OUT

BATTLE BOARD
ACTION COPY TO *2/c*
AT *1537* HRS

No. of Groups
GR. *28*

(ABOVE THIS LINE IS FOR SIGNALS USE ONLY.)

TO *18 BN*

FROM *1 BDE*

Originator's Number
47203

Date
25

In Reply to Number

Loss report please *type or* *and advise progress by* *return*

THIS MESSAGE MAY BE SENT **AS WRITTEN** BY ANY MEANS: (*(EXCEPT)) WIRELESS

THIS MESSAGE MUST BE SENT **IN CYPHER** IF LIABLE TO INTERCEPTION OR TO FALL INTO ENEMY HANDS.

ORIGINATOR'S INSTRUCTIONS
DEGREE OF PRIORITY

TIME OF ORIGIN

SIGNATURE.....
*ORIGINATOR MAY DELETE "EXCEPT" AND INSERT "INCLUDING."

SIGNATURE.....

(BELOW THIS LINE IS FOR SIGNALS USE ONLY.)

251415K
T.H.I.
251430K
T.O.R.

ITEM IN	TIME IN	READER	SENDER	SYSTEM OUT	TIME OUT	READER	SENDER	SYSTEM OUT	TIME OUT	READER	SENDER
	<i>F 1510</i>		<i>A.M. Sath...</i>								

MESSAGE FORM

ACTION

CALL AND INSTRUCTIONS.

IN **Z**
OUT

COMPLETED BY *[Signature]*

AT HRS

No. of Groups

GR

23

Serial No. *21*
OFFICE DATE STAMP

RECEIVED
25 APR 1944

RETURN THIS COPY TO 1 SECTION
(ABOVE THIS LINE IS FOR SIGNALS USE ONLY.)

TO *12/22 BN 18 BN*

FROM *1 BDE*

Originator's Number

A7193

Date

25

In Reply to Number

<i>Bands engaged to</i>	<i>play</i>	<i>at</i>	<i>AWAS</i>
<i>INGLEBURN on</i>	<i>wednesdays</i>	<i>will</i>	<i>carry</i>
<i>rations for</i>	<i>midday meal</i>	<i>to</i>	<i>be</i>
<i>delivered to</i>	<i>QM 2</i>	<i>answ</i>	<i>AWAS</i>
<i>trg.</i>	<i>on</i>		

THIS MESSAGE MAY BE SENT AS WRITTEN BY ANY MEANS: ((EXCEPT)) WIRELESS

THIS MESSAGE MUST BE SENT IN CYPHER IF LIABLE TO INTERCEPTION OR TO FALL INTO ENEMY HANDS.

ORIGINATOR'S INSTRUCTIONS DEGREE OF PRIORITY

TIME OF ORIGIN

251100K

SIGNATURE

SIGNATURE

*ORIGINATOR MAY DELETE "EXCEPT" AND INSERT "INCLUDING."

(BELOW THIS LINE IS FOR SIGNALS USE ONLY.)

T.H.I.
251130K

T.O.R.

ITEM IN	TIME IN	READER	SENDER	SYSTEM OUT	TIME OUT	READER	SENDER	SYSTEM OUT	TIME OUT	READER	SENDER
<i>F 1140</i>			<i>A.M. [Signature]</i>								

MESSAGE FORM

Serial No. 1
OFFICE DATE STAMP

CALL AND INSTRUCTIONS.

IN
OUT

Z

BATTLE BOARD

ACTION COPY TO *Sports Off*

AT *0945* **FRS**

No. of Groups
GR.

(ABOVE THIS LINE IS FOR SIGNALS USE ONLY.)

TO *13/33 BN 18 BN 41/2 BN*

FROM *1 BDE*

Originator's Number
A7185

Date
25

In Reply to Number

<i>Bde</i>	<i>grp</i>	<i>sporting competition matches scheduled</i>	<i>for 26 APR</i>	<i>have been deferred</i>	<i>of</i>
<i>matches will</i>	<i>be played</i>	<i>on</i>	<i>this</i>	<i>date</i>	<i>under unit</i>
<i>arrangements</i>	<i>to</i>	<i>all</i>	<i>informed</i>		

THIS MESSAGE MAY BE SENT AS WRITTEN BY ANY MEANS: (* (EXCEPT)) WIRELESS

THIS MESSAGE MUST BE SENT IN CYPHER IF LIABLE TO INTERCEPTION OR TO FALL INTO ENEMY HANDS.

ORIGINATOR'S INSTRUCTIONS DEGREE OF PRIORITY
Important

TIME OF ORIGIN
250900K

SIGNATURE
*ORIGINATOR MAY DELETE "EXCEPT" AND INSERT "INCLUDING."

SIGNATURE
(BELOW THIS LINE IS FOR SIGNALS USE ONLY.)

T.H.I.
250910K
T.O.R.

ITEM IN	TIME IN	READER	SENDER	SYSTEM OUT	TIME OUT	READER	SENDER	SYSTEM OUT	TIME OUT	READER	SENDER
<i>F1915</i>		<i>Blazer</i>									

MESSAGE FORM

ACTION

CALL AND INSTRUCTIONS.

IN
OUT

Z

BOX

COMPLETED BY *Small apt*

AT *HRS 25/4/44*

No. of Groups

GR.

26

Serial No. *1*

OFFICE DATE STAMP



RETURN THIS COPY TO I SECTION
(ABOVE THIS LINE IS FOR SIGNALS USE ONLY.)

TO

13/33 Bn 18 Bn

FROM

1 Bde

Originator's Number

Q7170

Date

2/4

In Reply to Number

*13/33 Bn
1 Bde CQMS*

*surplus carpenters kits
4 will collect 250900K*

THIS MESSAGE MAY BE SENT AS WRITTEN BY ANY MEANS: (EXCEPT) WIRELESS

THIS MESSAGE MUST BE SENT IN CYPHER IF LIABLE TO INTERCEPTION OR TO FALL INTO ENEMY HANDS.

ORIGINATOR'S INSTRUCTIONS
DEGREE OF PRIORITY

TIME OF ORIGIN

241120K

SIGNATURE

*ORIGINATOR MAY DELETE "EXCEPT" AND INSERT "INCLUDING."

SIGNATURE

(BELOW THIS LINE IS FOR SIGNALS USE ONLY.)

T.H.I. *241126K*

T.O.R.

ITEM IN	TIME IN	READER	SENDER	SYSTEM OUT	TIME OUT	READER	SENDER	SYSTEM OUT	TIME OUT	READER	SENDER
<i>F 1152</i>		<i>Yatterman</i>									

MESSAGE FORM

ACTION

CALL AND INSTRUCTIONS.

IN

2

BOX

COMPLETED BY

[Handwritten signature]

OUT

No. of Groups
GR.

Serial No. 2
OFFICE DATE STAMP

RECEIVED
24 APR 1944

(ABOVE THIS LINE IS FOR SIGNALS USE ONLY.)

TO

4 1/2 Bn 18 Bn 13/33 Bn

FROM

1 BDE

Originator's Number

A 7168

Date

24

In Reply to Number

NX 122876
if member of
above of

HOBBS
soldier
unit

DW
member

3
or

advise
previous

THIS MESSAGE MAY BE SENT AS WRITTEN BY ANY MEANS: (* (EXCEPT)) WIRELESS

THIS MESSAGE MUST BE SENT IN CYPHER IF LIABLE TO INTERCEPTION OR TO FALL INTO ENEMY HANDS.

ORIGINATOR'S INSTRUCTIONS DEGREE OF PRIORITY

TIME OF ORIGIN

241110K

SIGNATURE

*ORIGINATOR MAY DELETE "EXCEPT" AND INSERT "INCLUDING."

SIGNATURE

(BELOW THIS LINE IS FOR SIGNALS USE ONLY.)

T.H.I. 241129K

T.O.R.

ITEM IN	TIME IN	READER	SENDER	SYSTEM OUT	TIME OUT	READER	SENDER	SYSTEM OUT	TIME OUT	READER	SENDER
F	1155	<i>[Signature]</i>									

MESSAGE FORM
ACTION

CALL AND INSTRUCTIONS.

IN **Z P 9 9 X**
OUT

COMPLETED BY *Capt J. H. Moran*
AT **08:30 HRS 25/4/44**

Serial No. **4**
No. of Groups **45**
OFFICE DATE STAMP
RECEIVED
24 APR 1944

(ABOVE THIS LINE IS FOR SIGNALS USE ONLY.)

TO **13/33 Bn 18 Bn 42/2 Bn**

FROM **1 BDE**

Originator's Number

A 7182

Date

24

In Reply to Number

<i>all present with attached action is</i>	<i>dental areas units in taken</i>	<i>units and to units accordance with in</i>	<i>will which will all</i>	<i>remain not at insure 1 DIV cases</i>	<i>in move present that ROA 268/43</i>
--	------------------------------------	--	----------------------------	---	--

THIS MESSAGE MAY BE SENT **AS WRITTEN** BY ANY MEANS: *(EXCEPT) WIRELESS

THIS MESSAGE MUST BE SENT **IN CYPHER** IF LIABLE TO INTERCEPTION OR TO FALL INTO ENEMY HANDS.

ORIGINATOR'S INSTRUCTIONS
DEGREE OF PRIORITY

TIME OF ORIGIN

SIGNATURE.....

*ORIGINATOR MAY DELETE "EXCEPT" AND INSERT "INCLUDING."

SIGNATURE.....

(BELOW THIS LINE IS FOR SIGNALS USE ONLY.)

241820K

T.H.I.

241825K

T.O.R.

ITEM IN	TIME IN	READER	SENDER	SYSTEM OUT	TIME OUT	READER	SENDER	SYSTEM OUT	TIME OUT	READER	SENDER
P	18 35	B. Putland									

22 B. D. [unclear]

Dental Offt.

TO	FROM	TO	FROM	TO	FROM	TO	FROM	TO	FROM

BELOW THIS LINE IS FOR SIGNALS USE ONLY

T.O.R.
T.M.I.
501850K

TO: [unclear]
 FROM: [unclear]
 1 B D [unclear]
 3 B 2 [unclear]
 18 B 4 [unclear]
 AT [unclear]
 HRS [unclear]
 Date [unclear]
 To Reply to Number [unclear]

INSTRUCTIONS AND CRYPT
 INSTRUCTIONS AND CRYPT
 MESSAGING FORM
 ATTENTION
 G.P. [unclear]
 Office of [unclear]
 Signal No. [unclear]

MESSAGE FORM

N

Serial No. *5*
OFFICE DATE STAMP

CALL AND INSTRUCTIONS.

IN
OUT

COMPLETED BY *[Signature]*
AT HRS
RETURN THIS COPY TO I SECTION

No. of Groups
GR.



(ABOVE THIS LINE IS FOR SIGNALS USE ONLY.)

TO *18 Bw*

FROM *1 Bw*

Originator's Number
A7183

Date
24

In Reply to Number

<i>Approval given</i>	<i>NX36848</i>	<i>SGT</i>	<i>FOOKES</i>	<i>1 7d</i>
<i>Amb to</i>	<i>be</i>	<i>temporarily</i>	<i>att</i>	<i>18 Bw</i>
<i>for RAP</i>	<i>duties</i>	<i>for</i>	<i>approx</i>	<i>3</i>
<i>weeks</i>	<i>to</i>	<i>report.</i>	<i>18 Bw</i>	<i>before</i>
<i>241800K</i>	<i>advise</i>	<i>approval</i>		

THIS MESSAGE MAY BE SENT AS WRITTEN BY ANY MEANS: ((EXCEPT)) WIRELESS

THIS MESSAGE MUST BE SENT IN CYPHER IF LIABLE TO INTERCEPTION OR TO FALL INTO ENEMY HANDS.

ORIGINATOR'S INSTRUCTIONS
DEGREE OF PRIORITY

TIME OF ORIGIN

SIGNATURE

SIGNATURE

*ORIGINATOR MAY DELETE "EXCEPT" AND INSERT "INCLUDING."

(BELOW THIS LINE IS FOR SIGNALS USE ONLY.)

241815K

T.H.I. *242035K*

T.O.R.

ITEM IN	TIME IN	READER	SENDER	SYSTEM OUT	TIME OUT	READER	SENDER	SYSTEM OUT	TIME OUT	READER	SENDER
<i>F2040</i>		<i>[Signature]</i>									

MESSAGE FORM
BATTLE BOARD

CALL AND INSTRUCTIONS.

IN 2
OUT

99X

ACTION COPY TO ~~21/c~~ 2 1/2
AT 1720 HRS

Serial No. _____
No. of Groups **GR.**
OFFICE DATE STAMP



(ABOVE THIS LINE IS FOR SIGNALS USE ONLY.)

TO 13/33 Bn 18 cm 4 1/2

FROM 1 Bde

Originator's Number: A 7155
Date: 23
In Reply to Number: _____

Weight order	N/1942	0	May	ELLIOTT
requesting orders	13/33 Bn	0	18 cm	18 cm
the post	4 1/2	0	White	to
type by	21	April	number	order
date	personnel	ready	to	move
address	completion	inspection		
OK				

THIS MESSAGE MAY BE SENT AS WRITTEN BY ANY MEANS: (EXCEPT) WIRELESS

THIS MESSAGE MUST BE SENT IN CYPHER IF LIABLE TO INTERCEPTION OR TO FALL INTO ENEMY HANDS.

ORIGINATOR'S INSTRUCTIONS
DEGREE OF PRIORITY

TIME OF ORIGIN

SIGNATURE _____

SIGNATURE _____

*ORIGINATOR MAY DELETE "EXCEPT" AND INSERT "INCLUDING."

(BELOW THIS LINE IS FOR SIGNALS USE ONLY.)

231605K

T.H.I.

T.O.R.

ITEM IN	TIME IN	READER	SENDER	SYSTEM OUT	TIME OUT	READER	SENDER	SYSTEM OUT	TIME OUT	READER	SENDER

MESSAGE FORM

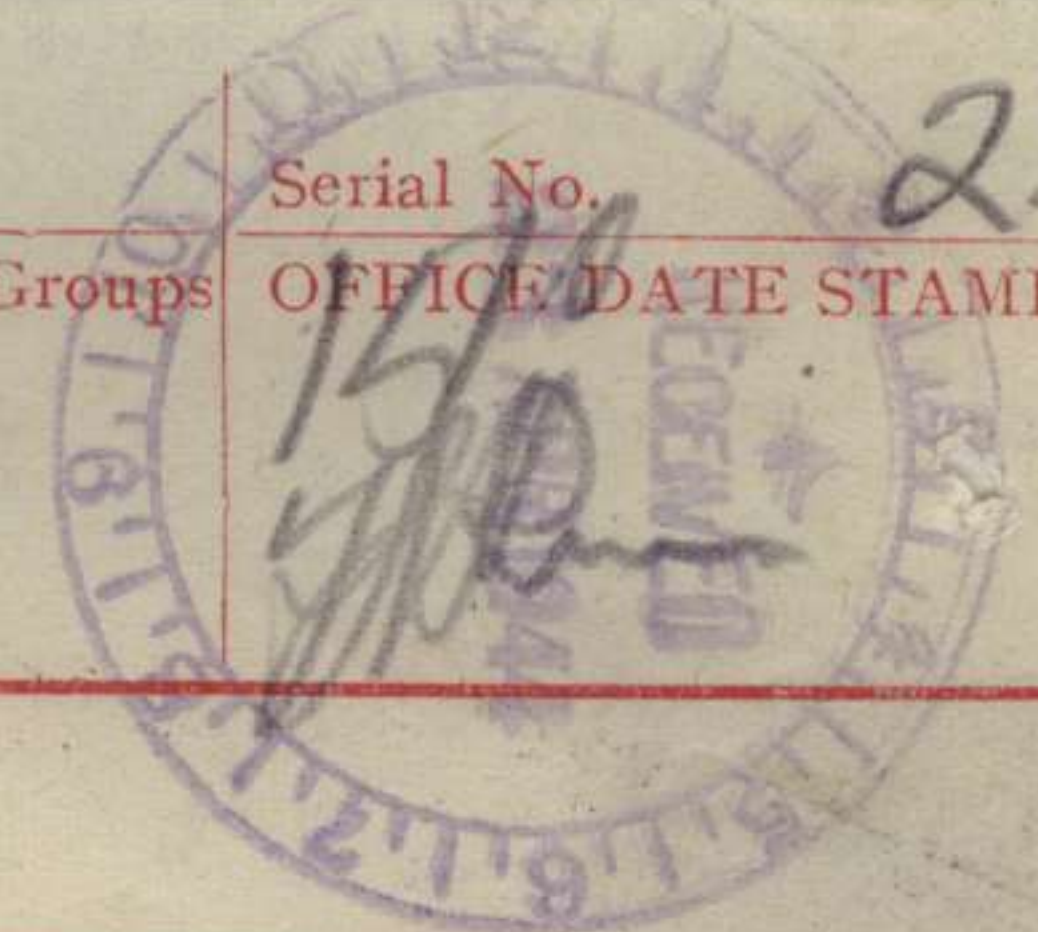

CALL AND INSTRUCTIONS.

IN

OUT

No. of Groups
GR.

(ABOVE THIS LINE IS FOR SIGNALS USE ONLY.)

TO 18 Aust Inf Bn

FROM 1 Aust Inf Bde

Originator's Number

Date

In Reply to Number

Q 7151

23

A627

Loss of MCO
report

please expedite

BATTLE BOARD

ACTION COPY TO..... 2 1/2

AT 1500 HRS

THIS MESSAGE MAY BE SENT **AS WRITTEN** BY ANY MEANS: (***(EXCEPT)**) WIRELESS

THIS MESSAGE MUST BE SENT **IN CYPHER** IF LIABLE TO INTERCEPTION OR TO FALL INTO ENEMY HANDS.

ORIGINATOR'S INSTRUCTIONS
DEGREE OF PRIORITY

TIME OF ORIGIN

SIGNATURE.....

SIGNATURE.....

*ORIGINATOR MAY DELETE "EXCEPT" AND INSERT "INCLUDING."

(BELOW THIS LINE IS FOR SIGNALS USE ONLY.)

231345K

T.H.I.
231353K

T.O.R.

ITEM IN	TIME IN	READER	SENDER	SYSTEM OUT	TIME OUT	READER	SENDER	SYSTEM OUT	TIME OUT	READER	SENDER
P	1500	[Signature]									

MESSAGE FORM

CALL AND INSTRUCTIONS.

IN
OUT

IN
Serial No. *221730K*
No. of Groups *GR.*
OFFICE DATE STAMP
RECEIVED
22 APR 1944

(ABOVE THIS LINE IS FOR SIGNALS USE ONLY.)

TO *18 Bn*

FROM *1 Bde*

Originator's Number
A7128

Date
22

In Reply to Number

Cancel aw A6824
bugler @ 18 Bn
CORNER PITTWATER COWAN
231430K Anzac service
ADAM MUSSETT refers

11 Apr 44
band report MR MAUNDER
RD ST IVES
@ conversation

ACTION

COMPLETED BY

AT _____ HRS

THIS MESSAGE MAY BE SENT AS WRITTEN BY ANY MEANS: *(EXCEPT) WIRELESS

THIS MESSAGE MUST BE SENT IN CYPHER. IF LIABLE TO INTERCEPTION OR TO FALL INTO ENEMY HANDS.

ORIGINATOR'S INSTRUCTION DEGREE OF PRIORITY

RETURN THIS COPY TO SECTION

221700K

SIGNATURE
*ORIGINATOR MAY DELETE "EXCEPT" AND INSERT "INCLUDING."

SIGNATURE

(BELOW THIS LINE IS FOR SIGNALS USE ONLY.)

T.H.I. *221730K*

T.O.R.

ITEM IN	TIME IN	READER	SENDER	SYSTEM OUT	TIME OUT	READER	SENDER	SYSTEM OUT	TIME OUT	READER	SENDER
<i>P</i>	<i>1745</i>	<i>Spencer</i>									

MESSAGE FORM

CALL AND INSTRUCTIONS.

IN

OUT

ACTION

COMPLETED BY

AT _____ HRS

RETURN THIS COPY TO I SECTION

(ABOVE THIS LINE IS FOR SIGNALS USE ONLY.)

No. of Groups
GR.

Serial No.
OFFICE DATE STAMP

TO

18 Pm.

FROM

1 Bde.

Originator's Number

A 7094

Date

21

In Reply to Number

R. A. A. F

desire

enlist

for

air

crew

NX 167810

MILLER

T. A.

10

if

you

concur

soldier

report

G. D. D.

immediately

⊙

advise

date

departure

⊙

Authority

1 Div.

A4637

THIS MESSAGE MAY BE SENT **AS WRITTEN** BY ANY MEANS:

IF LIABLE TO BE INTERCEPTED OR FALL INTO ENEMY HANDS, THIS MESSAGE MUST BE SENT **IN CYPHER**

ORIGINATOR'S INSTRUCTIONS
DEGREE OF PRIORITY

TIME OF ORIGIN

SIGNED

SIGNED

(BELOW THIS LINE IS FOR SIGNALS USE ONLY.)

21 1335 K

T.H.I.

21 1400 K

T.O.R.

SYSTEM IN	TIME IN	READER	SENDER	SYSTEM OUT	TIME OUT	READER	SENDER	SYSTEM OUT	TIME OUT	READER	SENDER

MESSAGE FORM

Serial No **3**
OFFICE DATE STAMP

CALL AND INSTRUCTIONS.

IN

OUT

No. of Groups
GR.

FILE

[Handwritten scribbles]

TO

18 Bn

(ABOVE THIS LINE IS FOR SIGNALS USE ONLY.)

FROM

1 Bde

Originator's Number

A 7092

Date

21

In Reply to Number

Band

to

report

Parramatta

soan

Rally

Murray Bros

Conner

to

221030K

to

Play

ACTION

Approx

1 hour

COMPLETED BY

AT _____ HRS

RETURN THIS COPY TO I SECTION

THIS MESSAGE MAY BE SENT AS WRITTEN BY ANY MEANS: (* (EXCEPT)) WIRELESS

THIS MESSAGE MUST BE SENT IN CYPHER IF LIABLE TO INTERCEPTION OR TO FALL INTO ENEMY HANDS.

ORIGINATOR'S INSTRUCTIONS DEGREE OF PRIORITY

TIME OF ORIGIN

21 1240K

SIGNATURE
*ORIGINATOR MAY DELETE "EXCEPT" AND INSERT "INCLUDING."

SIGNATURE

(BELOW THIS LINE IS FOR SIGNALS USE ONLY.)

T.H.I.
211300K
T.O.R.

ITEM IN	TIME IN	READER	SENDER	SYSTEM OUT	TIME OUT	READER	SENDER	SYSTEM OUT	TIME OUT	READER	SENDER
<i>line</i>	<i>300</i>	<i>[Signature]</i>									

MESSAGE FORM
ACTION

CALL AND INSTRUCTIONS.

IN
OUT

COMPLETED BY _____
AT _____ HRS

No. of Groups
GR.

Serial No. 8
OFFICE DATE STAMP



RETURN THIS COPY TO SIGNALS SECTION ONLY.
(ABOVE THIS LINE IS FOR SIGNALS USE ONLY.)

TO 18 Bn

FROM 1 Bde

Originator's Number
A7108

Date
21

In Reply to Number

Ref	1 Bde	26-1-36	#10	March	3
Arrange Coy	transfer	surplus	carpenters	to	26 FD
	advise		date	meet	

THIS MESSAGE MAY BE SENT AS WRITTEN BY ANY MEANS: *(EXCEPT) WIRELESS

THIS MESSAGE MUST BE SENT IN CYPHER IF LIABLE TO INTERCEPTION OR TO FALL INTO ENEMY HANDS.

ORIGINATOR'S INSTRUCTIONS
DEGREE OF PRIORITY

TIME OF ORIGIN

211700K

SIGNATURE
*ORIGINATOR MAY DELETE "EXCEPT" AND INSERT "INCLUDING."

SIGNATURE
(BELOW THIS LINE IS FOR SIGNALS USE ONLY.)

T.H.I. 211745K

ITEM IN	TIME IN	READER	SENDER	SYSTEM OUT	TIME OUT	READER	SENDER	SYSTEM OUT	TIME OUT	READER	SENDER
P	1620										

T.O.R.

61930

[Handwritten signature]

IN TIME IN TIME IN TIME IN TIME IN TIME IN TIME IN TIME IN TIME IN TIME IN TIME

BEFORE THIS LINE IS FOR SIGNATURE USE ONLY

THIS MESSAGE MAY BE SENT AS WRITTEN

EXCELLENCE AND DISTINCTION

20 ORS to

1.0.8
1.4.1

[Handwritten numbers]

LINE OF ORIGIN

[Large handwritten text, possibly a message or code]

FROM TO

18 19

BEFORE THIS LINE IS FOR SIGNATURE USE ONLY

IN TIME IN TIME IN TIME IN TIME IN TIME IN TIME IN TIME IN TIME IN TIME IN TIME

EXCELLENCE AND DISTINCTION

20 ORS to

EXCELLENCE AND DISTINCTION

EXCELLENCE AND DISTINCTION



MESSAGE FORM

MESSAGE FORM

Serial No.

CALL AND INSTRUCTIONS.

IN

OUT

COMPLETED BY *[Signature]*

AT *[Signature]* HRS

RETURN THIS COPY TO 1 SECTION

No. of Groups
GR.

OFFICE DATE STAMP

(ABOVE THIS LINE IS FOR SIGNALS USE ONLY.)

TO

18 Bin

FROM

1 Bode

Originator's Number

4092

Date

21

In Reply to Number

<i>cancel</i>	<i>over</i>	<i># 4092</i>	<i>corner</i>	<i>Banish</i>	<i>report</i>
<i>rep</i>	<i>(Wavely)</i>	<i>council</i>	<i>corner</i>	<i>Lrosvenor</i>	<i>and</i>
<i>Oxford</i>	<i>Sts</i>	<i>Bondi</i>	<i>junction</i>	<i>221015K</i>	

THIS MESSAGE MAY BE SENT **AS WRITTEN**
BY ANY MEANS: ((EXCEPT)) WIRELESS

THIS MESSAGE MUST BE SENT **IN CYPHER**
IF LIABLE TO INTERCEPTION OR TO FALL
INTO ENEMY HANDS.

ORIGINATOR'S INSTRUCTIONS
DEGREE OF PRIORITY

TIME OF ORIGIN *212000*
211540 K

SIGNATURE _____
* ORIGINATOR MAY DELETE "EXCEPT" AND
INSERT "INCLUDING."

SIGNATURE _____

(BELOW THIS LINE IS FOR SIGNALS USE ONLY.)

T.H.I. *212000K*

SYSTEM IN	TIME IN	READER	SENDER	SYSTEM OUT	TIME OUT	READER	SENDER	SYSTEM OUT	TIME OUT	READER	SENDER
<i>P</i>	<i>2015</i>	<i>[Signature]</i>									

T.O.R.

MESSAGE FORM
ACTION

IN

Serial No. 78
OFFICE DATE STAMP

CALL AND INSTRUCTIONS.

IN

COMPLETED BY *[Signature]*

No. of Groups
GR.

OUT

AT _____ HRS

RETURN THIS COPY TO _____
(ABOVE THIS LINE IS FOR SIGNALS USE ONLY.)



TO

18 Bn 1/45 Bn

FROM

1 Bde

Originator's Number

A7106

Date

21

In Reply to Number

Lason
and
18 Bn

STORES
Lieut
from
complete

LOADING
HURLEY
1/45 Bn
Lason
details

Cap
be
Wed

CAMERON
att
26 Apr

THIS MESSAGE MAY BE SENT AS WRITTEN BY ANY MEANS: (* (EXCEPT)) WIRELESS

THIS MESSAGE MUST BE SENT IN CYPHER IF LIABLE TO INTERCEPTION OR TO FALL INTO ENEMY HANDS.

ORIGINATOR'S INSTRUCTIONS
DEGREE OF PRIORITY

TIME OF ORIGIN

SIGNATURE

*ORIGINATOR MAY DELETE "EXCEPT" AND INSERT "INCLUDING."

SIGNATURE

(BELOW THIS LINE IS FOR SIGNALS USE ONLY.)

211710K

T.H.I. 211800K

T.O.R.

ITEM IN	TIME IN	READER	SENDER	SYSTEM OUT	TIME OUT	READER	SENDER	SYSTEM OUT	TIME OUT	READER	SENDER
P	1823	<i>[Signature]</i>									

MESSAGE FORM

CALL AND INSTRUCTIONS.

IN
OUT

No. of Groups
GR.

Serial No.
OFFICE DATE STAMP

(ABOVE THIS LINE IS FOR SIGNALS USE ONLY.)

TO *B. B/33 4 1/2 hrs*

FROM *1 Bde*

Originator's Number
B 7086

Date
21

In/Reply to Number

*units
slow
at
to*

*will
on
30th
this*

*conduct
F1
April
H/Q*

*physical
and
by*

*checks
F1
report
2/nd*

*all
as
you'll
say*

BATTLE BOARD

ACTION COPY TO *R.Q. 14*

AT *1310* HRS

THIS MESSAGE MAY BE SENT **AS WRITTEN** BY ANY MEANS: (**(EXCEPT)*) WIRELESS

THIS MESSAGE MUST BE SENT **IN CYPHER** IF LIABLE TO INTERCEPTION OR TO FALL INTO ENEMY HANDS.

ORIGINATOR'S INSTRUCTIONS DEGREE OF PRIORITY

TIME OF ORIGIN

SIGNATURE.....

SIGNATURE.....

*ORIGINATOR MAY DELETE "EXCEPT" AND INSERT "INCLUDING."

(BELOW THIS LINE IS FOR SIGNALS USE ONLY.)

211210K
T.H.I.
211230K
T.O.R.

ITEM IN	TIME IN	READER	SENDER	SYSTEM OUT	TIME OUT	READER	SENDER	SYSTEM OUT	TIME OUT	READER	SENDER
<i>P</i>	<i>2122</i>										

MESSAGE FORM

Serial No. **1**

CALL AND INSTRUCTIONS.

IN

OUT

No. of Groups
GR.

OFFICE DATE STAMP

(ABOVE THIS LINE IS FOR SIGNALS USE ONLY.)

TO

18 and 4 1/2 Bns

FROM

1 Bde

Originator's Number

A7087

Date

21

In Reply to Number

Bands

required

for

Anyac

Day

march

and

service

morning

25th

April

Details

to

follow

ACTION

[Signature]

COMPLETED BY

AT HRS

RETURN THIS COPY TO I SECTION

THIS MESSAGE MAY BE SENT **AS WRITTEN** BY ANY MEANS: (***(EXCEPT)**) WIRELESS

THIS MESSAGE MUST BE SENT **IN CYPHER** IF LIABLE TO INTERCEPTION OR TO FALL INTO ENEMY HANDS.

ORIGINATOR'S INSTRUCTIONS
DEGREE OF PRIORITY

TIME OF ORIGIN

211205K

SIGNATURE

*ORIGINATOR MAY DELETE "EXCEPT" AND INSERT "INCLUDING."

SIGNATURE

(BELOW THIS LINE IS FOR SIGNALS USE ONLY.)

T.H.I.

211230K

T.O.R.

ITEM IN.	TIME IN.	READER	SENDER	SYSTEM OUT	TIME OUT	READER	SENDER	SYSTEM OUT	TIME OUT	READER	SENDER
<i>P</i>	<i>211240</i>	<i>[Signature]</i>									

MESSAGE FORM

ACTION

CALL AND INSTRUCTIONS.

IN
OUT

2

COMPLETED BY

AT _____ HRS

No. of Groups
GR.

30

Serial No. OFFICE DATE STAMP



RETURN THIS COPY TO I SECTION

(ABOVE THIS LINE IS FOR SIGNALS USE ONLY.)

TO 12/23 BN 4/2 BN 18 BN

FROM

1 BDE

Originator's Number

1702

Date

21

In Reply to Number

231000K

1	bde	int	school	ends	231000K
return	units	will	supply	tpt	for
units	of	own	personnel	to	respective

THIS MESSAGE MAY BE SENT **AS WRITTEN** BY ANY MEANS: (* (EXCEPT)) WIRELESS

THIS MESSAGE MUST BE SENT **IN CYPHER** IF LIABLE TO INTERCEPTION OR TO FALL INTO ENEMY HANDS.

ORIGINATOR'S INSTRUCTIONS DEGREE OF PRIORITY

TIME OF ORIGIN

211445K

SIGNATURE

*ORIGINATOR MAY DELETE "EXCEPT" AND INSERT "INCLUDING."

SIGNATURE

(BELOW THIS LINE IS FOR SIGNALS USE ONLY.)

T.H.I.
211500K

T.O.R.

ITEM IN	TIME IN	READER	SENDER	SYSTEM OUT	TIME OUT	READER	SENDER	SYSTEM OUT	TIME OUT	READER	SENDER
F	1235		Alan. Parker								

MESSAGE FORM

CALL AND INSTRUCTIONS.

IN

OUT

ACTION

COMPLETED BY

AT 1640 HRS

No. of Groups
GR.

Serial No.

OFFICE DATE STAMP

(ABOVE THIS LINE IS FOR SIGNALS USE ONLY.)
RETURN THIS COPY TO 1 SECTION

TO

18 Bn

FROM

1 Bde

Originator's Number

07071

Date

20

In Reply to Number

Further

to

1 Bde

Signals

06943

of

16th

April

44

18 Bn

Collect

6065

E/10

LWB

from

15th

Company

HASC

21 1500K

⊙

advice

completion,

THIS MESSAGE MAY BE SENT AS WRITTEN BY ANY MEANS: *(EXCEPT) WIRELESS

THIS MESSAGE MUST BE SENT IN CYPHER IF LIABLE TO INTERCEPTION OR TO FALL INTO ENEMY HANDS.

ORIGINATOR'S INSTRUCTIONS DEGREE OF PRIORITY

TIME OF ORIGIN

201605H

~~21 1500K~~

SIGNATURE

*ORIGINATOR MAY DELETE "EXCEPT" AND INSERT "INCLUDING."

SIGNATURE

(BELOW THIS LINE IS FOR SIGNALS USE ONLY.)

T.H.I.

201635H

T.O.R.

ITEM IN	TIME IN	READER	SENDER	SYSTEM OUT	TIME OUT	READER	SENDER	SYSTEM OUT	TIME OUT	READER	SENDER
19	1640		E. Hoop								

MESSAGE FORM

ACTION

INFORMATION

Serial No. ~~2170~~

CALL AND INSTRUCTIONS.

IN

OUT

COMPLETED BY

AT HRS

No. of Groups

GR.

OFFICE DATE STAMP

R.Q.M.

Action copy to

At 1645 hrs.

~~RETURN THIS COPY TO SECTION~~
 (ABOVE THIS LINE IS FOR SIGNALS USE ONLY.)

TO

18 Bn

FROM

1 Bde

Originator's Number

0707H

Date

20

In Reply to Number

Further to

1 Bde

16th April

44

6065

LWB

AA5C

21 1500K

0

Signals 06943

18 Bn

from address

15th

completion,

Company

THIS MESSAGE MAY BE SENT AS WRITTEN BY ANY MEANS: (EXCEPT) WIRELESS

THIS MESSAGE MUST BE SENT IN CYPHER IF LIABLE TO INTERCEPTION OR TO FALL INTO ENEMY HANDS.

ORIGINATOR'S INSTRUCTIONS DEGREE OF PRIORITY

TIME OF ORIGIN

201605H

~~21 1500K~~

SIGNATURE

*ORIGINATOR MAY DELETE "EXCEPT" AND INSERT "INCLUDING."

SIGNATURE

(BELOW THIS LINE IS FOR SIGNALS USE ONLY.)

T.H.I.

201635H

T.O.R.

ITEM IN	TIME IN	READER	SENDER	SYSTEM OUT	TIME OUT	READER	SENDER	SYSTEM OUT	TIME OUT	READER	SENDER
IP	1640		Stop.								

MESSAGE FORM

CALL AND INSTRUCTIONS.

IN
OUT

BATTLE BOARD

ACTION COPY TO *R.Q.M.*
AT *1115* HRS

No. of Groups
GR.



(ABOVE THIS LINE IS FOR SIGNALS USE ONLY.)

TO *13/330/18 Bn 41/2 Bn*

FROM *1 Bde*

Originator's Number

Date

In Reply to Number

87031

19

<i>Anti</i>	<i>Malaria</i>	<i>Log</i>	<i>0</i>	<i>94</i>	<i>nets</i>
<i>Mosquito</i>	<i>now</i>	<i>available</i>	<i>for</i>	<i>tro</i>	<i>0</i>
<i>taken</i>	<i>atobrin</i>	<i>tablets</i>	<i>can</i>	<i>be</i>	<i>indented</i>
<i>from</i>	<i>med</i>	<i>and</i>	<i>vet</i>	<i>stores</i>	<i>indent</i>
<i>to</i>	<i>be</i>	<i>endorsed</i>	<i>by</i>	<i>ADMS</i>	<i>0</i>
<i>that</i>	<i>will</i>	<i>requestion</i>	<i>for</i>	<i>48</i>	<i>1 Bde</i>
<i>for</i>	<i>nets</i>	<i>Mosquito</i>	<i>as</i>	<i>and</i>	<i>when Required</i>

THIS MESSAGE MAY BE SENT **AS WRITTEN** BY ANY MEANS: (* (EXCEPT)) WIRELESS

THIS MESSAGE MUST BE SENT **IN CYPHER** IF LIABLE TO INTERCEPTION OR TO FALL INTO ENEMY HANDS.

ORIGINATOR'S INSTRUCTIONS
DEGREE OF PRIORITY

TIME OF ORIGIN

SIGNATURE
*ORIGINATOR MAY DELETE "EXCEPT" AND INSERT "INCLUDING."

SIGNATURE

(BELOW THIS LINE IS FOR SIGNALS USE ONLY.)

191030K
T.H.I.
191056K
T.O.R.

ITEM IN	TIME IN	READER	SENDER	SYSTEM OUT	TIME OUT	READER	SENDER	SYSTEM OUT	TIME OUT	READER	SENDER
<i>P</i>	<i>1100</i>	<i>H. Harveyson</i>									

MESSAGE FORM

ACTION

Serial No. **9**

CALL AND INSTRUCTIONS.

IN

OUT

COMPLETED BY

AT

No. of Groups
GR.

OFFICE DATE STAMP

RETURN THIS COPY TO 1 SECTION
(ABOVE THIS LINE IS FOR SIGNALS USE ONLY.)

TO

18 13/33 41/2 BNS

FROM

1 BDE

Originator's Number

A 7033

Date

19

In Reply to Number

**26/1/46
pers.**

ref

9 BDE

DW/1944/1459

1 BDE

28 MAR 44

0

advise

this

H/R

marched in

from

units

9 BDE

THIS MESSAGE MAY BE SENT **AS WRITTEN** BY ANY MEANS: (* (EXCEPT)) WIRELESS

THIS MESSAGE MUST BE SENT **IN CYPHER** IF LIABLE TO INTERCEPTION OR TO FALL INTO ENEMY HANDS.

ORIGINATOR'S INSTRUCTIONS DEGREE OF PRIORITY

TIME OF ORIGIN

191055K

SIGNATURE

*ORIGINATOR MAY DELETE "EXCEPT" AND INSERT "INCLUDING."

SIGNATURE

(BELOW THIS LINE IS FOR SIGNALS USE ONLY.)

T.H.I. 191155K

T.O.R.

SYSTEM IN	TIME IN	READER	SENDER	SYSTEM OUT	TIME OUT	READER	SENDER	SYSTEM OUT	TIME OUT	READER	SENDER
P	1237	B. Hogan									

MESSAGE FORM
ACTION



CALL AND INSTRUCTIONS.

IN
OUT

COMPLETED BY *Lch*
AT *10:45* HRS

No. of Groups
GR.

RETURN THIS COPY TO SIGNALS SECTION
(ABOVE THIS LINE IS FOR SIGNALS USE ONLY.)

TO *18 Bn 13/33 Bn 41/2 Bn*

FROM *1 Bde!* Originator's Number *G 9019* Date *19* In Reply to Number

accommodation reserved troop train departing central 211815K NX100886 Sgt Huttsimmons PD 18 Bn NX107080 Cpl Duncan A/B 13/33 Bn NX146342 Cpl Roland J.L. 41/2 Bn proceeding Seymour. Report LTD 211400K Authority Interstate rail movement Order. 3347 S.A.A.J.L.S. MK and F.S. Wang course no. 36

THIS MESSAGE MAY BE SENT AS WRITTEN BY ANY MEANS: (EXCEPT) WIRELESS

THIS MESSAGE MUST BE SENT IN CYPHER IF LIABLE TO INTERCEPTION OR TO FALL INTO ENEMY HANDS.

ORIGINATOR'S INSTRUCTIONS DEGREE OF PRIORITY

TIME OF ORIGIN
190820K

SIGNATURE
*ORIGINATOR MAY DELETE "EXCEPT" AND INSERT "INCLUDING."

SIGNATURE

(BELOW THIS LINE IS FOR SIGNALS USE ONLY.)

T.H.I.
190935K
T.O.R.

ITEM IN	TIME IN	READER	SENDER	SYSTEM OUT	TIME OUT	READER	SENDER	SYSTEM OUT	TIME OUT	READER	SENDER
<i>1030 P</i>		<i>Macayson</i>									

MESSAGE FORM

Serial No. *10*

CALL AND INSTRUCTIONS.

IN

OUT

ACTION

COMPLETED BY *[Signature]*

AT *18* HRS

No. of Groups

GR.

OFFICE DATE STAMP

FILE

TO

13/33

(ABOVE THIS LINE IS FOR SIGNALS USE ONLY.)

18 41/2 BNS

FROM

1 BDE

Originator's Number

A 7039

Date

19

In Reply to Number

<i>conference C Os</i>	<i>and</i>	<i>Q Ms</i>	<i>BDE</i>	<i>H Q</i>
<i>201000K</i>	<i>Discussion pending</i>	<i>moves</i>		

THIS MESSAGE MAY BE SENT **AS WRITTEN** BY ANY MEANS: (EXCEPT) WIRELESS

THIS MESSAGE MUST BE SENT **IN CYPHER** IF LIABLE TO INTERCEPTION OR TO FALL INTO ENEMY HANDS.

ORIGINATOR'S INSTRUCTIONS
DEGREE OF PRIORITY

TIME OF ORIGIN

SIGNATURE

*ORIGINATOR MAY DELETE "EXCEPT" AND INSERT "INCLUDING."

SIGNATURE

(BELOW THIS LINE IS FOR SIGNALS USE ONLY.)

191230K

T.H.I. *191415K*

T.O.R.

ITEM IN	TIME IN	READER	SENDER	SYSTEM OUT	TIME OUT	READER	SENDER	SYSTEM OUT	TIME OUT	READER	SENDER
	<i>P 1423</i>		<i>Hogan</i>								

MESSAGE FORM
ACTION

CALL AND INSTRUCTIONS.

IN
OUT

COMPLETED BY *[Signature]*
AT *[Signature]* HRS

No. of Groups
GR.

Serial No. 3119
OFFICE DATE STAMP



RETURN THIS COPY TO 1 SECTION
(ABOVE THIS LINE IS FOR SIGNALS USE ONLY.)

TO 18 Bn

FROM 1 Bole

Originator's Number
G-7021

Date
19

In Reply to Number

Accommodation reserved passenger train departing
Central 21 1940K NX 120346 Capt Nosselle FM
proceeding Beaulieu Old O report as
instructed 1 Div adm instr TO 11 Feb 44 O
Authority 1 Div interstate rail movement order
Q3361 O Attending H.Q. Technical School Beaulieu
Course NO 11 B Wing

THIS MESSAGE MAY BE SENT AS WRITTEN BY ANY MEANS: *(EXCEPT) WIRELESS

THIS MESSAGE MUST BE SENT IN CYPHER IF LIABLE TO INTERCEPTION OR TO FALL INTO ENEMY HANDS.

ORIGINATOR'S INSTRUCTIONS
DEGREE OF PRIORITY

TIME OF ORIGIN
190830K

SIGNATURE
*ORIGINATOR MAY DELETE "EXCEPT" AND INSERT "INCLUDING."

SIGNATURE
(BELOW THIS LINE IS FOR SIGNALS USE ONLY.)

T.H.I.
190935K
T.O.R.

SYSTEM IN	TIME IN	READER	SENDER	SYSTEM OUT	TIME OUT	READER	SENDER	SYSTEM OUT	TIME OUT	READER	SENDER
P	1000		Haweyson								

MESSAGE FORM
ACTION

CALL AND INSTRUCTIONS.

IN **2 Q9X**
OUT

COMPLETED BY
AT HRS

Serial No. **3**
No. of Groups **GR.**
OFFICE DATE STAMP

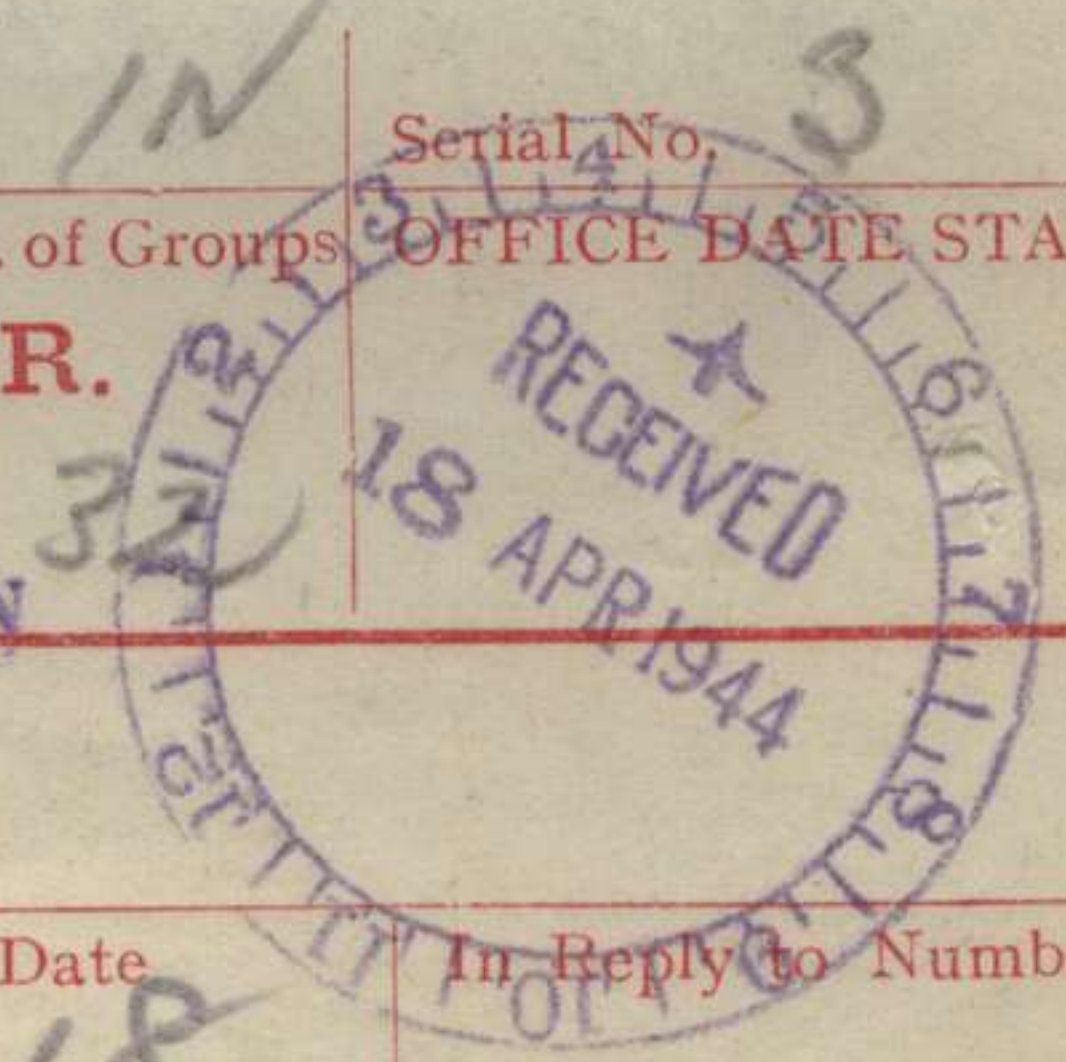

RETURN THIS COPY TO I SECTION
(ABOVE THIS LINE IS FOR SIGNALS USE ONLY.)

TO **13/33 Bn 18 Bn**

FROM **1 BDE** Originator's Number **47000** Date **18** In Reply to Number

Rempt order N1928
appointed inspecting officer 13/33 Bn
BUTLER for 18 Bn pers
completion ack
may and
VERNON may advise

THIS MESSAGE MAY BE SENT **AS WRITTEN** BY ANY MEANS: ((EXCEPT)) WIRELESS

THIS MESSAGE MUST BE SENT **IN CYPHER** IF LIABLE TO INTERCEPTION OR TO FALL INTO ENEMY HANDS.

ORIGINATOR'S INSTRUCTIONS
DEGREE OF PRIORITY

TIME OF ORIGIN
181615K

SIGNATURE
*ORIGINATOR MAY DELETE "EXCEPT" AND INSERT "INCLUDING."

SIGNATURE
(BELOW THIS LINE IS FOR SIGNALS USE ONLY.)

T.H.I. 181625R
T.O.R.

SYSTEM IN	TIME IN	READER	SENDER	SYSTEM OUT	TIME OUT	READER	SENDER	SYSTEM OUT	TIME OUT	READER	SENDER
	F 1700		Huber								

MESSAGE FORM

Serial No. /
OFFICE DATE STAMP

CALL AND INSTRUCTIONS.

IN

Z Q2X

No. of Groups

GR.

38

(ABOVE THIS LINE IS FOR SIGNALS USE ONLY.)

TO

13/33 BN 18 BN 41/2 BN

FROM

1 BDE

Originator's Number

Q6983

Date

18

In Reply to Number

Units will submit requisitions for estimated
number of food and meat ration
coupons required for issue until
by requisitions to reach these
20/600K

ACTION

COMPLETED BY

AT _____ HRS

RETURN THIS COPY TO I SECTION

THIS MESSAGE MAY BE SENT AS WRITTEN BY ANY MEANS: (* (EXCEPT)) WIRELESS

THIS MESSAGE MUST BE SENT IN CYBER IF LIABLE TO INTERCEPTION OR TO FALL INTO ENEMY HANDS.

ORIGINATOR'S INSTRUCTIONS DEGREE OF PRIORITY

TIME OF ORIGIN

180845K

SIGNATURE

SIGNATURE

*ORIGINATOR MAY DELETE "EXCEPT" AND INSERT "INCLUDING."

(BELOW THIS LINE IS FOR SIGNALS USE ONLY.)

T.H.I. 180905K

T.O.R.

SYSTEM IN	TIME IN	READER	SENDER	SYSTEM OUT	TIME OUT	READER	SENDER	SYSTEM OUT	TIME OUT	READER	SENDER
	F 0915		Magar								

ACTION MESSAGE FORM

COMPLETED BY *[Signature]*
AT 2010 HRS
RETURN THIS COPY TO 1 SECTION

CALL AND INSTRUCTIONS.

IN
OUT

No. of Groups

GR.

35

Serial No.

OFFICE DATE STAMP

(ABOVE THIS LINE IS FOR SIGNALS USE ONLY.)

TO 13/35 Bn 18 Bn

FROM 1 Bde

Originator's Number

07012

Date

18

In Reply to Number

Reinforcement Order
immediately clothing
complete to scale B
advise number and
personnel ready to move

N1928
ect
Required to
single green
estimated date

Requisition

THIS MESSAGE MAY BE SENT AS WRITTEN BY ANY MEANS: (* (EXCEPT)) WIRELESS

THIS MESSAGE MUST BE SENT IN CYPHER IF LIABLE TO INTERCEPTION OR TO FALL INTO ENEMY HANDS.

ORIGINATOR'S INSTRUCTIONS DEGREE OF PRIORITY

TIME OF ORIGIN

182050K

SIGNATURE

*ORIGINATOR MAY DELETE "EXCEPT" AND INSERT "INCLUDING."

SIGNATURE

(BELOW THIS LINE IS FOR SIGNALS USE ONLY.)

T.H.I.
182055K

T.O.R.

SYSTEM IN	TIME IN	READER	SENDER	SYSTEM OUT	TIME OUT	READER	SENDER	SYSTEM OUT	TIME OUT	READER	SENDER
	2130	[Signature]		[Signature]							

MESSAGE FORM
ACTION

CALL AND INSTRUCTIONS.

IN
OUT

COMPLETED BY *[Signature]*

AT _____ HRS

No. of Groups
GR.

Serial No. *6*
OFFICE DATE STAMP

RETURN THIS COPY TO 1 SECTION

(ABOVE THIS LINE IS FOR SIGNALS USE ONLY.)

TO *18 Aust INF BN Rptd 2ND AUST ARMY DISTREC SYDNEY*

FROM *1 AUST INF TRG BDE*

Originator's Number
2533

Date
18

In Reply to Number

<i>Ref</i>	<i>receipt</i>	<i>order</i>	<i>N1929</i>	<i>serials</i>	<i>four</i>
<i>and</i>	<i>five</i>	<i>4 ors</i>	<i>and</i>	<i>DC</i>	<i>NCO</i>
<i>depart</i>	<i>DUBBO</i>	<i>181802K</i>	<i>ETA</i>	<i>GORDON</i>	<i>190700K</i>

THIS MESSAGE MAY BE SENT **AS WRITTEN** BY ANY MEANS: (**(EXCEPT)*) WIRELESS

THIS MESSAGE MUST BE SENT **IN CYPHER** IF LIABLE TO INTERCEPTION OR TO FALL INTO ENEMY HANDS.

ORIGINATOR'S INSTRUCTIONS
DEGREE OF PRIORITY

TIME OF ORIGIN

SIGNATURE
*ORIGINATOR MAY DELETE "EXCEPT" AND INSERT "INCLUDING."

SIGNATURE

(BELOW THIS LINE IS FOR SIGNALS USE ONLY.)

181400K
T.H.I. *181420K*
T.O.R.

ITEM IN	TIME IN	READER	SENDER	SYSTEM OUT	TIME OUT	READER	SENDER	SYSTEM OUT	TIME OUT	READER	SENDER
<i>P1223</i>		<i>[Signature]</i>									

MESSAGE FORM ACTION

CALL AND INSTRUCTIONS.

IN **Z**
OUT

COMPLETED BY **GR.**

AT _____ HRS

RETURN THIS COPY TO I SECTION

No. of Groups

GR.

90

Serial No. **7**
OFFICE DATE STAMP

17 APR 1944

(ABOVE THIS LINE IS FOR SIGNALS USE ONLY)

TO **13/33 Dn 18 Bn 41/2 Bn rpta 1 Div**

FROM

1 Bde

Originator's Number

06971

Date

17

In Reply to Number

SECRET ~~SECRET~~ **⊙**

WARNING ORDER **⊙**

Units

1 Bde will

take

over

control

wharf

loading in

turn

operating

from

FRENCHS

FOREST CAMP

⊙

13/33 Bn

will

move

FRENCHS FOREST

commencing

21

april

and

will relieve

1/45 Bn

by

mutual

arrangement

⊙

18 Bn

will

move

to

present

THIS MESSAGE MAY BE SENT **AS WRITTEN** BY ANY MEANS: (***(EXCEPT)**) WIRELESS

THIS MESSAGE MUST BE SENT **IN CYPHER** IF LIABLE TO INTERCEPTION OR TO FALL INTO ENEMY HANDS.

ORIGINATOR'S INSTRUCTIONS DEGREE OF PRIORITY

TIME OF ORIGIN

SIGNATURE

*ORIGINATOR MAY DELETE "EXCEPT" AND INSERT "INCLUDING."

SIGNATURE

(BELOW THIS LINE IS FOR SIGNALS USE ONLY.)

SYSTEM IN	TIME IN	READER	SENDER	SYSTEM OUT	TIME OUT	READER	SENDER	SYSTEM OUT	TIME OUT	READER	SENDER

T.H.I.

T.O.R.

MESSAGE FORM

CALL AND INSTRUCTIONS.

IN

OUT

No. of Groups
GR.

Serial No.

OFFICE DATE STAMP

(ABOVE THIS LINE IS FOR SIGNALS USE ONLY.)

TO

FROM

Originator's Number

Date

In Reply to Number

13/33 Bn camp	approse	26 Apr	B	4 1/2 Bn
will march	to	ST	JVES	SHOWGROUND
camp departing	NARELLAN	approse	26 Apr.	B
Detailed timings	and	adm	details	later
ack				

THIS MESSAGE MAY BE SENT **AS WRITTEN** BY ANY MEANS: (EXCEPT) WIRELESS

THIS MESSAGE MUST BE SENT **IN CYPHER** IF LIABLE TO INTERCEPTION OR TO FALL INTO ENEMY HANDS.

ORIGINATOR'S INSTRUCTIONS
DEGREE OF PRIORITY

TIME OF ORIGIN

SIGNATURE

*ORIGINATOR MAY DELETE "EXCEPT" AND INSERT "INCLUDING."

SIGNATURE

(BELOW THIS LINE IS FOR SIGNALS USE ONLY.)

171500K

T.H.I. 171525K

T.O.R.

SYSTEM IN	TIME IN	READER	SENDER	SYSTEM OUT	TIME OUT	READER	SENDER	SYSTEM OUT	TIME OUT	READER	SENDER
F	1550		Spilmon								

MESSAGE FORM

CALL AND INSTRUCTIONS.

IN

OUT

COMPLETED BY *[Signature]*

AT *[Signature]*

RETURN THIS COPY TO 1 SECTION

No. of Groups

GR.

Serial No. *3*

OFFICE DATE STAMP



(ABOVE THIS LINE IS FOR SIGNALS USE ONLY.)

TO

13/33 R 18 R 41 R

FROM

1 Bde

Originator's Number

A6978

Date

17

In Reply to Number

Cheroholy B

Units

will

quid

ten

pers

suffering

with

corns

to

103 AGH

on

dates

shown

B

to

attend

from

1400 K

to

1700 K

report

ORTHOPAEDIC

see

13/33 R

18 Apr

18 R

19 Apr

4 1/2 R

21 Apr

ack

THIS MESSAGE MAY BE SENT AS WRITTEN BY ANY MEANS: *(EXCEPT) WIRELESS

THIS MESSAGE MUST BE SENT IN CYPHER IF LIABLE TO INTERCEPTION OR TO FALL INTO ENEMY HANDS.

ORIGINATOR'S INSTRUCTIONS DEGREE OF PRIORITY

TIME OF ORIGIN

1716 10K

SIGNATURE

*ORIGINATOR MAY DELETE "EXCEPT" AND INSERT "INCLUDING."

SIGNATURE

(BELOW THIS LINE IS FOR SIGNALS USE ONLY.)

T.H.I. 1717457

T.O.R.

SYSTEM IN	TIME IN	READER	SENDER	SYSTEM OUT	TIME OUT	READER	SENDER	SYSTEM OUT	TIME OUT	READER	SENDER
<i>P</i>	<i>1755</i>	<i>[Signature]</i>	<i>[Signature]</i>								

MESSAGE FORM
ACTION

CALL AND INSTRUCTIONS.

IN

OUT

COMPLETED BY

AT

HRS

No. of Groups

GR.

Serial No. 14-115
OFFICE DATE STAMP



(ABOVE THIS LINE IS FOR SIGNALS USE ONLY.)

TO

18 Bn

FROM

1 Bde

Originator's Number

A 6980

Date

17

In Reply to Number

Picquet GREEN
1 NCO

TOAD
4 O/RO

⊙

Reduce

strength

THIS MESSAGE MAY BE SENT AS WRITTEN BY ANY MEANS: *(EXCEPT) WIRELESS

THIS MESSAGE MUST BE SENT IN CYPHER IF LIABLE TO INTERCEPTION OR TO FALL INTO ENEMY HANDS.

ORIGINATOR'S INSTRUCTIONS DEGREE OF PRIORITY

TIME OF ORIGIN

171800K

SIGNATURE

*ORIGINATOR MAY DELETE "EXCEPT" AND INSERT "INCLUDING."

SIGNATURE

(BELOW THIS LINE IS FOR SIGNALS USE ONLY.)

T.H.I. 171805K

T.O.R.

SYSTEM IN	TIME IN	READER	SENDER	SYSTEM OUT	TIME OUT	READER	SENDER	SYSTEM OUT	TIME OUT	READER	SENDER

F 1805
Hartman

MESSAGE ACTION FORM

CALL AND INSTRUCTIONS.

IN **Z**
OUT

COMPLETED BY **BBX**
AT _____ HRS

Serial No. **2**
No. of Groups **3**
OFFICE DATE STAMP

GR. **3**
RECEIVED
17 APR 1944

RETURN THIS COPY TO I SECTION

(ABOVE THIS LINE IS FOR SIGNALS USE ONLY.)

TO **13/33 Bw 18 Bw 41/2 Bw**

FROM **1 BDE** Originator's Number **A6973** Date **17** In Reply to Number

No	Further	drafts	to	be	marshalled
in	1. dw	reception	camp	@	last
outward	draft	to	be	script	order
N1922					

THIS MESSAGE MAY BE SENT **AS WRITTEN** BY ANY MEANS: (***(EXCEPT)**) WIRELESS

THIS MESSAGE MUST BE SENT **IN CYPHER** IF LIABLE TO INTERCEPTION OR TO FALL INTO ENEMY HANDS.

ORIGINATOR'S INSTRUCTIONS
DEGREE OF PRIORITY

TIME OF ORIGIN
171545K

SIGNATURE _____
*ORIGINATOR MAY DELETE "EXCEPT" AND INSERT "INCLUDING."

SIGNATURE _____
(BELOW THIS LINE IS FOR SIGNALS USE ONLY.)

T.H.I. 171558K
T.O.R.

SYSTEM IN	TIME IN	READER	SENDER	SYSTEM OUT	TIME OUT	READER	SENDER	SYSTEM OUT	TIME OUT	READER	SENDER
F	1603	Spatt	mm								

SPECIALISTS TRG SYLLABUS - HQ Coy

Day	Period	Sig Pl.	Mortar Pl.	Carrier Pl.	Tka Pl.
Sunday 2 Apr.	0815 - 0930	Bn Parade & Church Parade	Bn Parade & Church Parade	Bn Parade & Church Parade	Bn Parade and Church Parade
	0930 - 1020	Morse Practice	Action, Cease Fire	General Instn of FMG and Tripod.	Gun Drill In and Out of action
	1020 - 1030	Rest Period	Rest Period	Rest Period	Rest Period.
	1030 - 1130	Morse Practice	Fire control. Beaten Zone Fire orders.	Lec. Characteristics of Carrier M.G.	Mech Revision
	1130 - 1230	Recap. Test Papers	Method of obtaining direc.	" " " "	Gun Drill. Standing G.D.
	1330 - 1430	Map Reading	Ranging Points Targets	Location & Identification of Carr Parts	G.D. Manhandling drag ropes.
	1430 - 1530	R.T. Set 108	" "	E.G.D. Take Post	Mech Revision
	1530 - 1630	Visual Practice	Obtaining line during Ranging.	" " "	G.D. rest make safe etc.
Monday 3 Apr.		Bn* Rest Day and ADM			
Tuesday 4 Apr.	0815 - 0930	Morse Practice	Mortar Shoot at GREENHILLS	E.G.D. Mount & Dismount	G.D. Emergency action.
	0930 - 1020	" "	Field Firing Range.	" " "	Lec. Tka grenades.
	1020 - 1030	Rest Period		Rest Period	Rest Period.
	1030 - 1130	A/C Recognition		Lec. Maintenance before & after duty	G.D. In and Out of action.
	1130 - 1230	Sig Office Records		Detail & Demo Daily B and A Duty	G.D. Action for Portee
	1330 - 1430	10 LUC Switchboard Super- posing.		" " "	Lec. Con and Cam.
	1430 - 1530	" " "		EGD load and unload	G.D. in and out of action.
	1530 - 1630	" " P & RT		P & R T	P & R T
Wednesday 5 Apr.	0815 - 0930	Morse Practice	Rapid & Controlled correcs.	EGD clear gun & stand clear	G.D. In and out of action
	0930 - 1020	Education	" " "	" adjust sights and lay gun	Education.
	1020 - 1030	Rest Period	Rest period	Rest period	Rest period
	1030 - 1230	Morse Practice	CAB	CAB	G.D. misfire drill (revision)
	1330 - 1700	Sport	Sport	Sport	Sport
Thursday 6 Apr.	0815 - 0930	Telescope sig MKIV	Action and cease fire	M.G. Field firing	Map reading selecting un positions
	0930 - 1020	Morse practice	" "	exercise	from map. 2 periods.
	1020 - 1030	Rest period	Rest period		Rest period.
	1030 - 1130	Cipher	Action on misfire		Occupation and concealment of gun positions (5 periods)
	1130 - 1230	"	Rapid & controlled correcs.		
	1330 - 1430	Fullerphone	To fire.		
	1430 - 1530	Visual practice	Engagement of area targets		
	1530 - 1630	" "	Observation of fire.		
	1900 - 2200	Visual Trg, Educational and Specialist	Visual Trg, Educational and specialist	Visual Trg Education and specialist	Visual Trg, Educational and specialist.

Day	Period	Sig. Pl.	Mortar Pl.	Carrier Pl.	Tka Pl.
Friday 7 Apr	Special Rest Day and ADL.				
Saturday 8 Apr	0815 - 0930	Morse Practice	Action and cease fire	Quickening practice	Mech Revision, Traversing gear.
	0930 - 1020	" "	Fire control signals and field signals	" "	GD man handling with drag ropes.
	1020 - 1030	Rest period	Rest period	Rest period	Rest period.
	1030 - 1130	Cipher	Laying for elevation and direction	Lecture, steering.	Lecture, Tactics using model tanks and guns(2 periods)
	1130 - 1230	Helio Mark V.	Rapid and controlled corrections.	Driving practice on steering.	
	1330 - 1430	Map reading practical	Flanking and overhead fire.	" " "	Mech. Revision, elevating gear.
	1430 - 1530	" "	" " "	" " "	G.D. prepare for action.
1530 - 1630	" "	Use of smoke	" "	" " "	
1900 - 2200	Specialist night trg	Specialist night Trg	Specialist night trg	Specialist night trg.	

C. H. Neville
Lt. Col.
 (C. H. NEVILLE)
 COMD. 18 Aust Inf Bn.

WEEK TWO. 1 AUST INF BDE D.P. 1 YS TRG SYLLABUS FOR "A" COY

Day	Period	Subject	Reference
Sunday 2 Apr	0815 - 0930 0930 - 1020 1020 - 1030 1030 - 1130 1130 - 1230 1330 - 1430 1430 - 1530 1530 - 1630	Bn parade and Church Parade. Bayonet Trg. Rest Period Grenade Trg. Fieldcraft. Battle formations. Fieldcraft. P & R.T. Physical Efficiency Tests.	SAT Vol. 1. Pam 12 Less 1 - 3. Throwing from all positions. Fieldcraft and Battle Drill Secs 11 and 12. As shown in Bn diagram. Fieldcraft and Battle Drill Secs 19 - 23.
Monday 3 Apr		Rest Day and ADM	
Tuesday 4 Apr	0815 - 0930 0930 - 1020 1020 - 1030 1030 - 1130 1130 - 1230 1330 - 1430 1430 - 1530 1530 - 1630	Bayonet Trg. Grenade Trg 69 Grenade. Rest Period Snap Shooting " " Bren LMG " " P & R T. Wrestling Holds.	Less 4. SAT Vol. 1. Pam 13 Less 5. SAT Vol. 1. Less 10 and 11. " " " 12
Wednesday 5 Apr	0815 - 0930 0930 - 1020 1020 - 1030 1030 - 1130 1130 - 1230 1330 - 1630	Bayonet Trg and Assault Course. C A B Rest Period Educational SMG Sport.	
Thursday 6 Apr	0815 - 1700 1900 - 2000	One day cross country march. Mess tin cooking Visual Trg. CAB. Weapon Trg.	
Friday 7 Apr		Special Rest Day and ADM	
Saturday 8 Apr	0815 - 1020 1020 - 1030 1030 - 1130 1130 - 1230 1330 - 1430 1430 - 1530 1530 - 1630 1700 - 2000	Jungle Range. Rest Period CO's discretion " " Bayonet Assault Course. 30 yd range snap shooting P & R T Night Compass March.	Manual of P & R T Chap. IX Part 1 and 2. <i>R. H. Neville</i> (C. H. NEVILLE) Lt. Col. Cmd. 18 Aust Inf Bn.

18 AUST INF BN.
 YS. TRG SYLLABUS "B" COY.

Day	Period	Subject	Reference
Sunday 2 Apr.	0815 - 0930 0930 - 1020 1020 - 1030 1030 - 1130 1130 - 1230 1330 - 1430 1430 - 1530 1530 - 1630	Bn Parade and Church Parade Bayonet assault Course. Rest Period. 30 yd Range " " Jungle Range " " P & R T and Unarmed combat.	
Monday 3 Apr.		Bn Rest Day and ADI	
Tuesday 4 Apr.	0815 - 0930 0930 - 1020 1020 - 1030 1030 - 1130 1130 - 1230 1330 - 1430 1430 - 1530 1530 - 1630	Bayonet Trg. Fieldcraft. Rest Period. Fieldcraft. " " Map Reading. P & R T Physical Efficiency Test.	SAT Vol. 1. Pam 12 Less 1 - 3. Fieldcraft and Battle Drills Sec. 4. Also obstacle course. " " " 5 and 6 " " " " " " " " Continue map to ground. Contours and orienting.
Wednesday 5 Apr.	0815 - 0930 0930 - 1020 1020 - 1030 1030 - 1130 1130 - 1230 1330 - 1700	Bayonet Trg. Education Rest Period C A B Pl and Coy Drill Bn Sport	Less 4. MED and MTP 18
Thursday 6 Apr.	0815 - 1230 1330 - 1430 1430 - 1530 1530 - 1600 1600 - 1630 1900 - 2200	Rd Route March Rifle 30 yd Range " " P & R T Visual Trg. Education. Weapon Trg.	SAT Vol. 1. Pam. 3 Less 13 - 16
Friday 7 Apr.		Special Rest Day and ADI	
Saturday 8 Apr.	0815 - 0930 0930 - 1020 1020 - 1030 1030 - 1130 1130 - 1230 1330 - 1430 1430 - 1530 1530 - 1630 1900 - 2200	Bayonet Trg. Bren. Use of cover. Rest Period. O.S.H.G. CO's discretion. Gas Trg. Respirator Drill. Map Reading. Nth Points and Pris. Compass P & R T Physical Efficiency Tests. Compass March.	SAT Vol. 1. Pam. 12 Less 4 and 5. " " " 4 " 10 and 11. Recap. Gas Trg. 1942.

B. H. Neville
Lt. Col.
 (C.H. NEVILLE) Comd. 18 Aust Inf Bn.

WEEK FOUR AND FIVE 18 AUST INF BDE D.P.1. YS TRG SYLLABUS "C" & "D" COYS.

Day	Period	Subject	Reference.
Sunday 2 Apr.		Day Six of the six day cross country trek.	
Monday 3 Apr.		Bn Rest Day and ADI	
Tuesday 4 Apr.	0815 - 0930 0930 - 1020 1020 - 1030 1030 - 1130 1130 - 1230 1330 - 1430 1430 - 1530 1530 - 1630	Assault Course Jungle Course (Range) Rest Period. Jungle Course. (Range) Bren LMG. 30 yd Range. " " P & R T Physical Efficiency tests.	Recap.
Wednesday 5 Apr.	0815 - 0930 0930 - 1020 1020 - 1030 1030 - 1130 1130 - 1230 1330 - 1700	Bayonet Trg. CAB Rest Period. Educational. Bren LMG SPORT.	SAT. Vol. 1. Less 4 and 5. TOLT Page 57.
Thursday 6 Apr.	0815 - 1700 1900 - 2200	Cross country route march and two sided exercise. Visual Trg. Education.	Scheme has been forwarded to Bde. Cross country march has been brought forward from 7 Apr to 6th owing to special rest day on Good Friday and the route march worked in conjunction with the two sided exercise.
Friday 7 Apr.		Special Rest Day and ADI	
Saturday 8 Apr.	0815 - 0930 0930 - 1130 1130 - 1230 1330 - 1430 1430 - 1530 1530 - 1630 1900 - 2200	Bayonet Assault Course. 30 yd Range. C.Os Discretion. Grenade Gas Trg. P & R T Compass march and marching by the stars.	Recap. TOLTS

C. H. Neville
.....Lt. Col.
(C. H. NEVILLE)
Comd. 18 Aust Inf Bn.

R E S T R I C T E D.

The information contained in this document is not to be communicated either directly or indirectly to the Press or to any person not holding an official position in His Majesty's Services.

AUSTRALIAN MILITARY FORCES.

ROUTINE ORDERS

PART 1

by

Lt. Col. C.H. NEVILLE, Comd.

18 AUST INF. BN.

18 Aust Inf. Bn.
AUSTRALIA.
1 Apr, '44.

Serial 16/44.

Nos.49- 51

19. FIRST VICTORY LOAN. (Ref.G.R.O. F.111/44)

1. The First Victory Loan of £150,000,000 will open for subscription on 28th March, 1944, and close not later than 9th May, 1944.
2. Arrangements have been made for paymasters to accept applications for Commonwealth Government Inscribed Stock or Treasury Bonds from members of the forces serving in Australia or New Guinea who desire to invest their savings in the loan.

Particulars of Loan-

3. Loan applications may be made for an amount of £10, or a higher amount being a multiple of £10.
4. Stock will be inscribed at par for amounts of £100 or multiples of £10 above £100 as required.
5. Treasury Bonds are payable to bearer and are issued at par for £10, £50, £100, £500 and £1000.
6. Interest is payable at $2\frac{1}{2}\%$ per annum if invested for five years and at $3\frac{1}{4}\%$ per annum if invested for sixteen years and will be credited half-yearly to the member's savings bank account or current account if desired.
7. Interest will be subject to Commonwealth taxation but will not be subject to any income tax under the law of a State. During the period of uniform taxation, a rebate of 2/- in the pound on interest will be allowed to cover freedom from State taxation.

8. Any bank nominated by the member will hold the bonds in safe custody for the member, if such is desired.

Procedure for lodging applications-

9. Application forms will be available from paymasters or may be obtained through unit pay sergeants and are required to be completed in duplicate. The applicant's signature will be witnessed by an officer.
10. Sufficient credit must be available in the member's paybook to cover the amount it is desired to invest in the loan. The amount subscribed will be debited in the paybook.
11. Paymasters may accept cash in payment of a loan subscription in which case the amount tendered will be entered in the paybook to establish the necessary credit and an official receipt issued and pasted in the paybook.
12. The Commonwealth Bank will forward to members an interim receipt for the amount subscribed.

General

13. Both Treasury Bonds and Inscribed Stock are readily realisable and may be sold at any time. Any bank will arrange this for the member, if desired.

50. REGIMENTAL TRUST FUND- 18 AUST INF. BN.

Funds in Hand at 1 Mar, '44.

£422. 5.10

<u>Deduct</u>			
Expenditure during month of Mar, '44			
Extra Rations		£82.15. 3	
Improvement Mens' Messes		5. 2. 1	
Improvement Rec. Hut		4. 4. 5	
Improvements Hobbies Hut		2. 2. 8	
2 Aust Inf. Bn. -charge against distribution		15. 2	
Chiropody		8. 0	
Tailoring		1. 6. 4	
Swimming Carnival		17.10. 0	
Sports Materials		31.17. 8	146. 1. 7
			<hr/>
Funds in Hand at 31 Mar, '44			£276. 4. 3
			<hr/> <hr/>

1/5/ DCM. ^{1/5/} N.460913 Pte. HALLIDAY, W.F. 18 AUST INF. BN.

1/5/ N.460913 Pte. HALLIDAY, W.F. 18 Aust Inf. Bn. was tried by District Court Martial convened by Col. L.E. Vail, General List, held at HQ. N.S.W. L.of C.Area on the 28 Feb, '44.

CHARGE A.W.L. from 0615 hrs 31/12/43 until 1700 hrs on 23/2/44.

PLEA. Not Guilty

FINDING. Guilty of absence without leave.

SENTENCE. To be fined the sum of £10.

DATE OF SENTENCE 28/2/44.

DATE OF CONFIRMATION 11/3/44

CONFIRMING AUTHORITY Col. L.E. Vail Gen List HQ. NSW L.of C.Area

ACTION ON CONFIRMATION. Finding and sentence duly confirmed.

The accused was in close arrest awaiting trial for 5 days and suffers an automatic forfeiture of pay for that period.

The sentence was promulgated to the accused at GDD HQ. N.S.W. L.of C.Area on 17.3.44

J.H. NOSSITER Capt
(J.H. NOSSITER)
Adj. 18 Aust Inf. Bn.

DISTRIBUTION.External

1 Aust Inf. Bde. 2
1 Aust Div 2
2 Aust Army 2
HQ N.S.W. L.of C.Area 1

INTERNAL.

C.O.	B.Coy.	2	R.A.P.	
2i/c	C.Coy	2	B and	
Adj. 1.	D.Coy	2	War Diary	2
Q.M.	R.S.M.		Tpt.	
HQ.Coy.	2 Officers' Mess		I.Section	3
A.Coy	2 Sgts' Mess		File	1

APPENDIX "A"

6 DAY TREK ST. IVES - PENRITH AND RETURN

REF MAPS: BROKEN BAY
WINDSOR
SYDNEY

DAY 1.

S.P. ST. IVES SHO. GROUND. Ref. BROKEN BAY 190353 - rd. to Ref 178348 to ref 164350 to ref 150359 to Trig. ref. 129362 to Tank ref. 122367 to rd ref 109365 by road to ref 100365 to Ck. 083361 to 074361 by Ck to ref. 060356 to ref 052359 then by rd to Bivouac at Ref 051368 (R.P.)
(10 miles approx)

OBJECT OF TRG.

Outline only: Country rough - Hardening & care of feet - Map Reading
Contours.
Night Trg. Protection of Bivouac - Sentries.

DAY 2.

S.P. Ref 031367 to ref 022372 to Ck Junction ref 995376 by Ck to crossing at ref 969371 to Br. ref 931356 to Rd. Junc ref 870360 to bivouac vic. Br. ref 854363 (R.P.)
(11 miles approx)

OBJECT OF TRG.

Outline only, Varied and more open country, Section, Pl and Patrol formations. Ambush at ref 969371.
Night Trg. Pl. versus Pl. Recce. and fighting patrols.

DAY 3.

S.P. 857362 by rd to ref 820358 to ford ref 783373 to X Rds ref 741358 to Trig ref 698338 to X Rds ref 693336 and by rd to ref 676323 Bivouac area (R.P.)
(11 miles approx)

OBJECT OF TRG.

Outline only, thick timbered country - jungle patrol formations - messages and reports - section to Pl HQ to Coy HQ.
Night Trg. Occupation of defensive position on river bank.

DAY 4.

S.P. ref 676323 by rd to X rds ref 694347 to Trig ref 732356 to house ref 803333 to rd junc ref 841341 by rd to ref 850343 to ref 874348 to bivouac vic Culvert ref 908370 (R.P.)
N.B. Airstrip in vic ref 870346
(11 1/2 miles approx)

OBJECT OF TRG

March Discipline. Longest distance of Trek.
Night Trg. Compass march.

DAY 5.

S.P. ref 908370 to br ref 926379 by rd to X rds 932382 to Trig 969388 to Ck junc 978404 along ck to ref 003999 to ck ref 012399 up ck to rd junc ref 032369 along rd to ref 040355 to Bivouac Vic ref 053337 (R.P.)
(11 1/2 miles approx)

OBJECT OF TRG

Map - ground - Orientation.
Night Trg. Protection of Bivouac.

DAY 6.

S.P. ref 053337 to ref 058326 by road to ref 063312 by ck and river to ref 121287 to ref 140294 by rd to ref 155307 by rd to ref 160308 by foot track and rd to ref 168311 to ref 169325 to ref 181328 to ref 183337 to ref 190353.
(12 miles approx)

OBJECT OF TRG.

March Discipline and Map Reading.

TOTAL DISTANCE 70 Miles.

18 AUST INF BN

CAMP LAYOUT - COY ADM AREAS

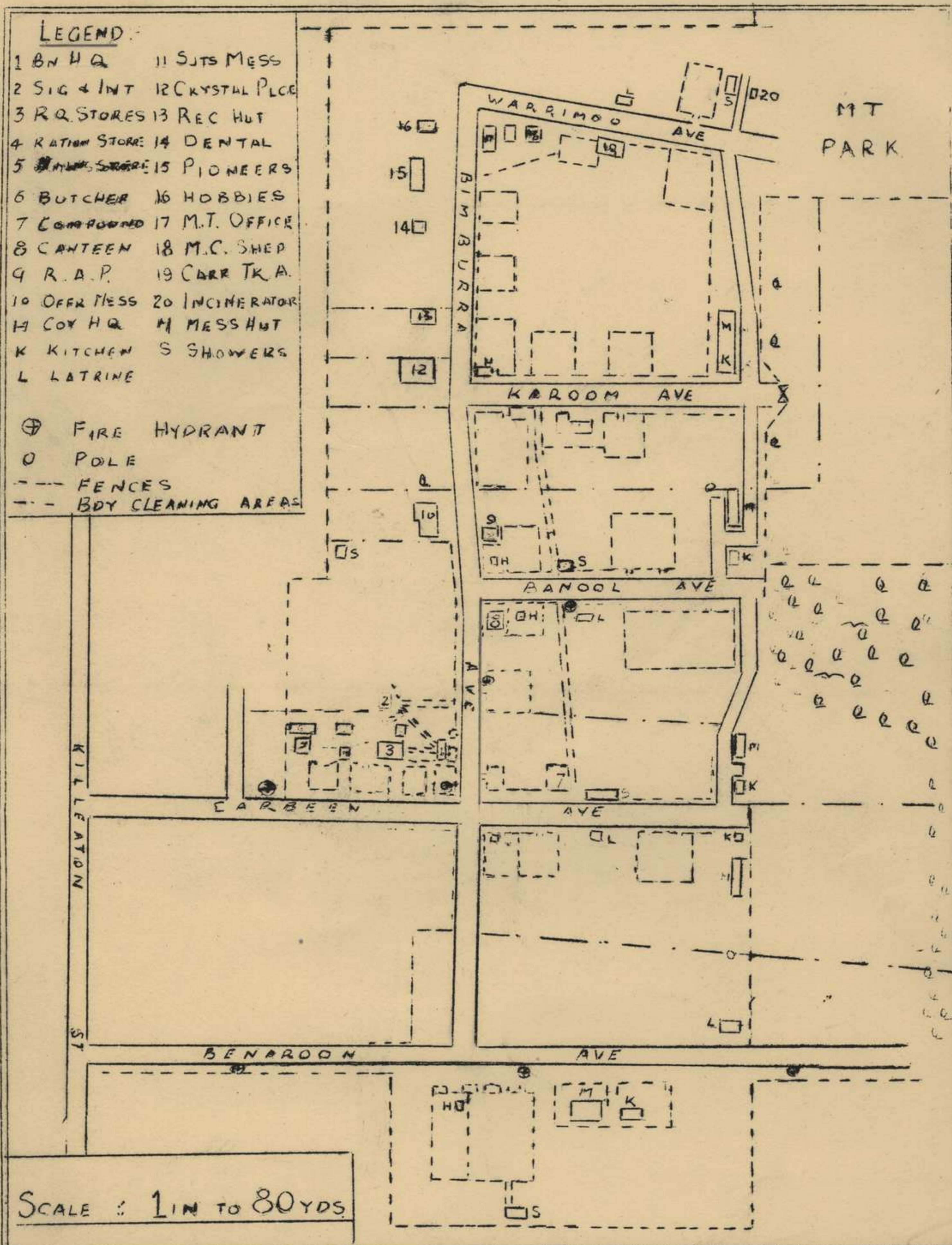

A COY	OFFRS MESS	PAY & POSTAL
B COY	" BATMEN	R.P.
C COY	SJTS. MESS	DUTY COY
D COY + BAND	RQ STAFF	BAND (DUTY COY IF NOT AVAILABLE)
H.Q. COY	SIG & INT	GUARD

S222

18 Aust Inf Bn.
AUSTRALIA.
1 Apr. '44.

Hq. 1 AUST INF BDE. (A.I.F.)

SECURITY REPORT.

- (a) INFORMATION. No matters to report.
- (b) PERSONNEL. Nothing to report.
- (c) MATERIALS. Two pairs binoculars are missing, the loss has been dealt with in report of investigating officer of 30 Mar. '44.
- (d) OPERATIONS. No matters to report.
- (e) CENSORSHIP. Standard of tps mail is fair. All censor stamps on issue to unit have been checked and return furnished on 31 Mar. '44 in accordance with GRO 62/43.
- (f) SUSPECTED PERSONS. None under notice.
- (g) MCRALE.
- (a) Internal. Fair.
- (b) External. Relations with local civilians are good - conduct of tps on leave is satisfactory. No reports of friction with allied tps have been received.
- (c) Educational. No lectures or talks were given to tps this week. Assistance from F.S.S. personnel in this regard would be appreciated.

C. H. Neville Lt.-Col.
(C. H. NEVILLE)
Comd. 18 Aust. Inf. Bn.

J. Vernon Major.
F (J. VERNON) AOD
U.S.O. 18 Aust Inf Bn.

18 AUST INF BN LOCATION STATE FOR 1 Apr '44.

	P	A COY	P	B COY	P	C COY	P	D COY			
AM	1	boy Lines	1	Pittwater Rd.	}	Bn Duties	}	Day 5			
	2	min. Range	2	Terry Hills							
	3		3								
	4		4	boy Lines							
PM	5	min. Range	5	boy Lines					}	}	6 Day trek.
	6		6								
	7	Bn oval	7	Bn oval.							
NIGHT				Area of ref. 216360.							

H.Q. COY.

	P	SIG PL	P	AA. PL	P	MTR PL	P	CARR PL	P	TK.A. PL.	P	PNR. PL.	P	M.T. SEC
AM	}	Pln	}	Pln	}	Pln	}	Pln	}	Pln	}	Bn	}	M.T.
		Lines		Lines		Lines		Lines		Lines		Area		Lines
PM	}		}		}		}		}		}		}	
NIGHT														

P = NO. OF PERIOD AS IN SYLLABUS.

18 AUST INF BN LOCATION STATE FOR 5 APR 44

	P A COY	P B COY	P C COY	P D COY
AM	} Bayonet Assault Course + COY LINES	} COY & Pl. Drill C.A.B. Vols 5 No 2	} 14 & 15 Pls. COY LINES	
PM				} SPORT
NIGHT				

H.Q. COY.

	P SIG PL	P AA. PL	P MTR PL	P CARR PL	P TK.A. PL	P PNR. PL	P M.T. SEC
AM	Pl. LINES	/	MTR. LINES	CARR LINES	TK.A. LINES	BN / AREA	MT LINES
PM	SPORT	/	SPORT	SPORT	SPORT	SPORT	SPORT
NIGHT							

P - NO. OF PERIOD AS IN SYLLABUS.

R E S T R I C T E D.

The information contained in this document is not to be communicated either directly or indirectly to the Press or to any person not holding an official position in His Majesty's Services.

A U S T R A L I A N M I L I T A R Y F O R C E S.

R O U T I N E O R D E R S.

P A R T I

by

Lt.Col. G.H. NEVILLE, Comd.

18 MUST INF. BN.

18 Aust Inf. Bn.
AUSTRLIAN MILITARY FORCES
8 Apr, '44.

Serial 18/44.
No. 56

56. DCM (YS) VX.141054 Pte. STROUD, N.H. - 18 MUST INF. BN.

(YS) VX.141054 Pte. STROUD, N.H. 18 Aust Inf. Bn. was tried by District Court Martial convened by Major General H.V. Lloyd, Comd. 1 Aust Div, by order dated 3 Apr, '44 and held at HQ. 1 Aust Div on 3 Apr, '44.

CHARGES: (1) Absenting himself without leave from his unit from 0630 hours on 2 Nov, '43 till 1400 hours on 29 Feb, '44. (A 15(1)).

(2) When in arrest, absenting himself without leave from his unit from 0630 hours on 4 Mar, '44 till 1600 hours on 23 Mar, '44 (A 15(1)).

PLEAS. Not Guilty

FINDING: Guilty of all the charges

SENTENCE: To undergo detention for thirty (30) days and to be fined the sum of £5..

DATE OF SENTENCE 3 Apr, '44.

DATE OF CONFIRMATION 5 Apr, '44.

CONFIRMING AUTHORITY Comd. 1 Aust Div.

ACTION ON CONFIRMATION Finding and sentence confirmed.

THE ACCUSED WAS ELEVEN (11) days in close arrest awaiting trial and for this period suffers an automatic forfeiture of pay.

PROMULGATED TO ACCUSED ON 8 Apr, '44.

J.H. Nobsiter
..... Capt
(J.H. NOBSITER)
Adj. 18 Aust Inf. Bn.

DISTRIBUTION.

<u>External.</u>		<u>Internal.</u>	
1	Adjst Inf. Bde.	2	G.O.
1	Aust Div	6	2i/c
2	Aust Army	2	Adj. 18
			Q.M.
			R.S.M.
			Officers' Mess
			Sgts' Mess
			R. I. P.
			Band
			Tpt
			HQ. Coy 2
			A. Coy 2
			B. Coy 2
			C. Coy 2
			D. Coy 2
			War Diary 2
			I. Sec 3
			File 1

ATTACHED ON W.E.

ARM OR CORPS	Posted Strength	Surplus to W.E.	Deficient W.E.	Reinfts Reqd.
A.A.M.C. Hygiene Inspec	1	-	-	-
R.A.P. Sgt.	1	-	-	-
R.A.P. Cpl. Chiropodist.	1	-	-	-
R.A.P. Orderlies.	1	-	-	-
A.A.O.C. Shoemaker. Cpl.	1	-	-	-
AEME Sgt. Armourer.	1	-	-	-
AEME Fitters MW Gp.I. Cpls.	2	-	-	-
AEME Fitters MW Gp.I. Ptes.	3	-	-	-
AEME Fitters Gun Gp.I.	1	-	-	-
AEME Mech MW Gp.II.	3	-	-	-
A.A.C.C. Caterer.	1	-	-	-
A.A.C.C. Sgts.	5	-	-	-
A.A.C.C. Cpls.	6	1	-	-
A.A.C.C. Ptes.	13	-	1	1
A.A.P.C. Pay Sgt.	1	-	-	-
A.A.P.C. Pay Cpl.	1	-	-	-
A.A.P.S. Postal Sgt.	1	-	-	-
	<hr/> 43	1	1	1

FIELD RETURN OF OFFICERS

Army Form W.3008
(Adapted) (Page 1)
(Revised Jan., 1943)
15 / 44 (Serial No.)

Persons on leave w/o pay
NIL.

At 0600 Hrs. Saturday 8 / 4 / 1944 18 Aust Inf Bn. (Unit)

W.E. / / OFFRS. 34 O.R's. 198 + OFFRS. 1 O.R's. 43 ATT. BY W.E.

PART A.—POSTED STRENGTH, SURPLUS OR REINFORCEMENTS REQUIRED.

1	2	3	4	5	6	7	8	9	10
W.E. EXCLUDING ATTACHED.				DETAIL.	ATTACHED ALLOWED BY W.E.				
Rein'ts Required.	Deficient W.E.	Surplus to W.E.	Posted Strength.		Arm or Corps.	Posted Strength.	Surplus to W.E.	Deficient W.E.	Rein'ts Required.
-	-	-	1	Lieut.-Colonels					
-	1	-	3	Majors					
-	1	-	7	Captains	A.A.M.C.	1	-	-	-
-	-	-	20	Lieutenants					
-	-	-	1	Quarter-masters					
				A.A.N.S. and A.A.M.W.S. Offrs.					
				Civilians Counting as Offrs.					
-	2	-	32			1			

Detail	A.I.P.		C.H.P.		AWAS	ANAS	CIVIL	RAI	RAAF	TOTAL.
	WA ^a Class	B ^b Class	A ^a Class	B ^b Class						
A.	33									33
A.(1)	-									-
A.(2)	2									2

OFFICERS JOINED DURING WEEK

Army No.	Rank.	Name and Initials.	Unit From.	Date.	CAUSE.

OFFICERS QUITTED DURING WEEK.

Army No.	Rank.	Name and Initials.	Unit To.	Date.	CAUSE.

PART C.—DESCRIPTION OF OFFICERS WHOSE RETURN TO.....(Unit) IS PARTICULARLY REQUESTED. / 194.....

Army No.	Rank.	Name and Initials.	REMARKS (e.g., present whereabouts if known).

FIELD RETURN OF OFFICERS

Army Form W.3008
(Adapted) (Page 1)
(Revised Jan., 1943)
15/44 (Serial No.)

Personnel on leave w/o pay
NIL.

At 0600 Hrs. Saturday 8 / 4 / 1944 18 Aust Inf Bn. (Unit)

W.E. / / OFFRS. 34 O.R's. 198 + OFFRS. 1 O.R's. 43 ATT. BY W.E.

PART A.—POSTED STRENGTH, SURPLUS OR REINFORCEMENTS REQUIRED.

1	2	3	4	5	6	7	8	9	10
W.E. EXCLUDING ATTACHED.				DETAIL.	ATTACHED ALLOWED BY W.E.				
Rein'ts Required.	Deficient W.E.	Surplus to W.E.	Posted Strength.		Arm or Corps.	Posted Strength.	Surplus to W.E.	Deficient W.E.	Rein'ts Required.
-	-	-	1	Lieut.-Colonels					
-	1	-	3	Majors					
-	1	-	7	Captains	A.A.N.C.	1	-	-	-
-	-	-	20	Lieutenants					
-	-	-	1	Quarter-masters					
				A.A.N.S. and A.A.M.W.S. Offrs.					
				Civilians Counting as Offrs.					
						1	-	-	-

Detail

A.

A.(1)

A.(2)

W.S.	CIVIL.	R.A.N.	R.A.A.F.	* * *	TOTAL.

Particulars will be shown, e.g., 20 U.K. Forces; 10 N.Z. Forces.

QUITTED DURING WEEK.

OFFICERS JOINED DURING WEEK

Army No.	Rank.	Name and Initials.	Unit From.	Date.	CAUSE.

OFFICERS QUITTED DURING WEEK.

Army No.	Rank.	Name and Initials.	Unit To.	Date.	CAUSE.

PART C.—DESCRIPTION OF OFFICERS WHOSE RETURN TO (Unit) IS PARTICULARLY REQUESTED. / / 194

Army No.	Rank.	Name and Initials.	REMARKS (e.g., present whereabouts if known).

PART D.—NOMINAL ROLL OF OFFICERS ON POSTED STRENGTH

At 0600 Hrs. Saturday 8/4/1944 (Total to agree with Columns 4 and 7 of Part A.)

1	2	3	4	5	6	7	8
Substantive Rank and Higher Temporary Rank if Held.	Army Number.	Surname.	Initials.	Posting.	Whether present with Unit (insert Yes or No)	If not present with Unit, state how employed.	Date of Detachment.
Lt. Col.	NX104270	NEVILLE,	C.H.	C.O.	Yes		
Major	NX101569	ELLIOTT,	W.	2 1/c	"		
"	NX101559	BROWN,	A.S.	OC. Coy	"		
"	NX101562	VERNON,	J.	"	"		
Capt.	NX112770	HULTON,	E.H.B.	"	"		
"	NX101561	GRIFFIN,	L.J.	"	"		
"	NX101563	DEAN,	L.E.	21/c Coy	"		
"	NX101566	JOHNSON,	D.G.	"	"		
"	NX101568	BAILLIE,	J.W.	Q.M.	"		
"	NX101549	CHAMBERS,	S.	21/c Coy	"		
"	NX133350	WALKER,	J.W.	OC. Carr	"		
T/Capt.	NX120346	NOSSITER,	J.H.	Adjt.	"		
Lieut.	NX. 125455	LEDINGHAM,	J.P.	21/c Coy	"		
"	NX101079	NAIH,	T.H.	Pl. Comd	"		
"	NX101552	MOORE,	N.E.	OC. Mort	"		
"	NX123482	MUSSETT,	J.W.	Pl. Comd	No.	Det. 1 Aust Inf Bde.	
"	NX123483	TOMKIN,	G.L.	"	Yes		
"	NX101567	OLIVER,	W.H.	"	"		
"	NX101080	MILLAR,	C.J.	"	No.	Det. Aust Recruit Trg Centre.	21.3.44
"	NX111739	DONOVAN,	C.S.	Pl. Comd	Yes.		
"	NX132685	KILLEN,	B.G.L.	Pr. Pl.	"		
"	NX127721	KEAR,	K.R.	Pl. Comd	"		
"	NX. 91315	NORRIS,	V.C.	"	No.	Det 2 Aust Army Reinf Instn School	
"	NX129325	BULL,	R.H.W.	"	No.	Det. Aust Recruit Trg Centre.	4.44
"	NX114823	CUTLER,	A.L.	Pl. Comd	Yes		21.3.44
A/Lieut.	NX111614	MILLER,	L.J.	Sig. Offr	"		
"	NX127632	ADAM,	W.J.	Asst/Adjt	"		
"	NX161865	WRAY,	H.A.	21/c Carr	"		
"	VX. 65303	HARRISON,	R.	Pl. Comd	"		
"	NX. 22924	HARRISON,	R.J.	"	"		
"	VX. 84443	HENSTRIDGE,	A.F.	T.O.	"		
"	VX. 113661	SANDERS,	G.A.	Pl. Comd	"		
ATTACHED ON W.E.							
Capt.	NX201247	SWAIN,	J.P.	R.M.O.	Yes.		

PART E.—NOMINAL ROLL OF OFFICERS ATTACHED FROM OTHER UNITS.

Substantive Rank and Higher Temporary Rank, if Held.	Army Number.	Name and Initials.	Unit.	Date of Attachment.	Nature of Attachment.
Capt.	NX123494	OGDEN, R.	Hq. 2A.A.	23.3.44	Padre.
Capt.	SX. 25372	MORAN, J.T.	57 A.A. Regt.	29.3.44	Dentist.

2 Apr. '44.

Date of Despatch

2,000 Pads 7/43 B.P.

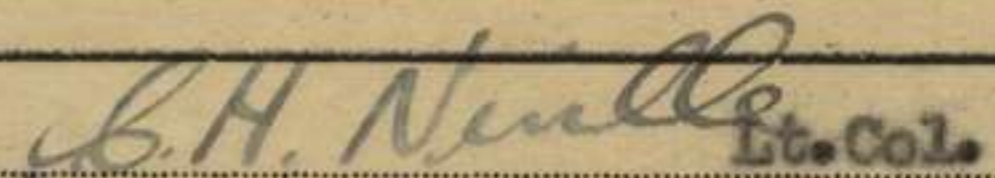
 (C.H. NEVILLE) Signature of Commander
 Comd. 18 Aust Inf Bn.

PART E. Detail of Present Strength and Reinforcements required as shown in Part A of Army Form W.3009 at 0600 Hours Saturday 8 / 4 / 1944.

Details of Tradesman. GROUP I.	W.E.	Posted Strength.	Reints. Required.	Details of Tradesmen. GROUP I. (cont.)	W.E.	Posted Strength.	Reints. Required.	Details of Tradesmen. GROUP II. (cont.)	W.E.	Posted Strength.	Reints. Required.	Details of Tradesmen. GROUP III. (cont.)	W.E.	Posted Strength.	Reints. Required.
Ammunition Examiners				Surveyors, Engineering				Operating Room Assts.				G.P.O. Assistants			
Armament Artificer Fitter				Surveyors, R.A.A.				Operator, Keyboard				Hammermen			
Armament Artificer Fitter (Electrical)				Surveyors, Topographical				Operator, Line				Leather Stitches			
Armament Artificer Fitter (M.V.)				Surveyors, Trigonometrical				Operator, Signal				Orderlies, Nursing			
Armament Artificer Fitter (A.F.V.)				Toolmakers				Operator, Switchboard				Orderlies, Nursing Mental			
Armament Artificer Instrument				Turners				Operator, Wireless				Plate Layers			
Armament Artificer Radio				Watchmakers				Opticians				Rangetakers	2	-	2
Armament Artificer Signals				Welders				Painters				Riveters			
Armament Artificer Wireless								Panel Beaters				Roughriders			
Artificer, Artillery								Photographer, Dry Plate				Saddlers			
Artificer, Engine								Predictor Numbers				Saddletreemakers			
Blacksmiths	1	1	-					Printers				Shoemaker and Boot Repairer			
Bricklayers								Radiographers				Stvedores			
Computors								Riggers				Stokers, Staty. Engine			
Cooks, Hospital				GROUP II.				Sawyers				Storemen, Technical	1	1	1
Coppersmiths				Armourers				Signallers	9	9	-	Tailors	2	2	-
Dispensers				Axemen				Signwriters				Textile Refitters			
Draughtsmen				Bakers				Telescope Identfn. Numbers				Tinsmiths			
Draughtsmen (Architectural)				Bty. Comd's. Asst.				Well Borers				Vulcanizers			
Draughtsmen (Engineering)				Boilermakers				Wheelers				Wagon Erectors			
Draughtsmen (Mechanical)				Carpenters	1	1	-	Winchman				Whitesmiths			
Draughtsmen (Topographical)				Carpenters and Joiners				Wireman				NON TRADESMEN			
Electricians				Cooks				Woodturners				R.S.M.	1	1	-
Electricians (M.V.)				Dental Mechanics								R.Q.M.S.	1	2	-
Electricians (Signals)				Driver-Mech. (Eng. and Med.)								C.S.Ms	5	5	-
Fitters				Driver-Operator								C.Q.M.S.	5	6	-
Fitters (Cycle)				Drainers								Batmen	10	10	-
Fitters (Electrical)				Electricians								LMG & Rifle	66	65	6
Fitters (Gun)				Electricians (Engineers)								TkA Nos	7	7	-
Fitters (Instrument)				Fire Control Operators				GROUP III.				DETAILS OF NON-TRADESMEN.			
Fitters (M.V.)				Gun Operator				Battery Surveyors				Mortars	8	8	-
Fitters, Railway Signal				Hatchman				Butchers	1	1	-	MC Ords	2	1	1
Fitters, Signals				Height Taker				Clerks	12	12	-	Pioneers	3	3	-
Grinder, Precision				Helio Operator				Clerks, Supply				Regtl Police	7	3	4
Mechanics, Instrument				Instrument Operator				Clerks, Technical				Str Brs	23	30	1
Mechanics, Instrument (Signals)				Intelligence Duties	3	4	1	Coach Trimmers				Drs M.T.	13	9	4
Mechanics, Instrument (Surgical)				Joiners				Concretors				Storemen	6	6	-
Mechanics, Radio				Linemen				Cooks							
Mechanics, Typewriter				Linemen, Signals				Dental Clerk Orderlies							
Mechanics, Wireless				Lithographers				Despatch Riders				ATTACHED BY W.E.			
Millwrights				Machinists, Metal				Draughtsmen, Signals				A.A.M.C.	4	4	-
Operators, Excavator				Machinists, Wood				Drivers, H.T.				A.A.O.C.	1	1	-
Pattern Maker				Masons				Driver Mechanics	8	15	-	A.E.M.E.	10	10	-
Pharenacist				Masseurs				Driver Tptn. Plant				A.A.C.C.	25	25	1
Photographer, Wet Plate				Mechanics, M.T.				Engine Hands, I.C.				A.A.P.C.	2	2	-
Photowriter				Miners				Equipment Repairers	1	1	-	POSTAL	1	1	-
Plumber				Moulders				Farriers							
Saw Doctors				Nurses, Trained				Fitters' Mates							
Surveyors				Observation Post Assts				Gun Layers							
CARRIED FORWARD	1	1	-	CARRIED FORWARD	5	6	1	CARRIED FORWARD	36	44	1	Totals of columns marked * to agree with columns 4 and 7, and 1 and 10 of Part A. respectively.	241	246	21

NOTES.—(a) If rank other than private is involved give details on back.
(b) Authorised trades or specialists not included in list will be added as required in spaces provided.
(c) Where A.W.A.S. and/or A.A.M.W.S. personnel are desired show details on back.
(d) Where replacement not desired note accordingly on return by insertion of N.R. in col "Reints. Required."
(e) Where any request or notation is made on back of form, the words "See Back" should be written in one of the blank spaces on this page.

8 Apr. '44

Date of Despatch

2,000 Pads BH59 3/43 W.P.Co.

(C.H. NEVILLE)
Comd. 18 Aust Inf Bn.

Signature of Commander

Lt.Col.

18 A U S T I N F B NWEEK FOUR 1 UST INF BDE DP.1 TRG. SYLL BUS FOR H.Q. COY.

DAY	PERIOD	SUBJECT	REFERENCE
Sunday 9 Apr.		Rest Day and dm.	
Monday 10 Apr.		Rest Day and dm.	
Tuesday 11 Apr. to Sunday 16 Apr.		Six Day cross country trek covering all aspects of fieldcraft, rationing in the field, night patrolling, protection of bivouac at night, etc.	Exercise No. 2. Scheme has been submitted to Bde.

B. H. Neville
.....Lt. Col.
(C. H. NEVILLE)
Comd. 18 Aust Inf Bn.

18 AUST INF BN.
WEEK 3 - 1 AUST INF BDE DP.1 Y.S. TRG SYLLABUS FOR "A" COY.

DAY	PERIOD	SUBJECT	REFERENCE
Sunday 9 Apr.		Bn. Rest Day and Adm.	
Monday 10 Apr.		Bn. Rest Day and Adm.	
Tuesday 11 Apr.	0815 - 0930	Bayonet Training	S.A.T. Vol. 1 Pam. 12 Less. 1-3
	0930 - 1130	Jungle Course	
	1130 - 1230	Bren	S.A.T. Vol. 1 Pam. 4 Less. 12 - 13
	1330 - 1530	Map Reading	Map to ground, Orienting, Resection.
	1530 - 1630	Physical Efficiency Tests	A.T.L. 8 Para. 11.
Wednesday 12 Apr.	0815 - 0930	Bayonet Assault Course	
	0930 - 1020	Education	
	1020 - 1030	Rest Period	
	1030 - 1130	C. A. B.	
	1130 - 1230	Grenade Training	Throwing all Positions T.O.L.Ts.
	1330 - 1700	Sports Afternoon	
THURSDAY and FRIDAY 13 & 14 Apr.		Two Day Cross Country Trek.	Fieldcraft, Map reading, and Mess-tin Cooking DEEP CREEK. McCARRS CREEK. & DUFFY'S FOREST AREA.
SATURDAY 15 Apr.	0815 - 0930	Bayonet Training	S.A.T. Vol. 1 Pam. 12 Less. 4 & 5
	0930 - 1020	C.Os Discretion	
	1020 - 1030	Rest Period	
	1030 - 1130	Bren	T.O.L.T Pam. 14 Page 57
	1130 - 1230	"	
	1330 - 1430	Bayonet Assault Course	
	1430 - 1530	Gas Training	
	1530 - 1630	P. & RT. and Unarmed Combat	Recap.
	1900 - 2000	Night Training, Educational, Scapon Training.	

C. H. Neville Lt. Col.
 (C.H. NEVILLE)
 Comd. 18 Aust Inf Bn.

Y.S. TRG SYLLABUS - "B" COY

Day	Period	Subject	REFERENCE.
Sunday 9 Apr.		Bn Rest Day and ADE	
Monday 10 Apr.		Bn Rest Day and ADE	
Tuesday 11 Apr.	0815 - 1230 1330 - 1430 1430 - 1530 1530 - 1630	Half day route march Map reading. Bayonet Assault Course. P & R T, Unarmed Combat.	Strict march discipline. Map to ground contour, North Pt. Orienting.
Wednesday 12 Apr.	0815 - 0930 0930 - 1020 1020 - 1030 1030 - 1130 1130 - 1230 1330 - 1700	Bayonet Trg. C A B Rest Period Education Grenade Trg. Sports afternoon.	SAT Vol.1. Pam. 12 Less 1 - 3. Throwing all positions.
Thursday 13 Apr	0815 - 1230 1330 - 1530 1530 - 1630 1900 - 2200	Half day cross country route march 30 yd range and Jungle Range. P & R T Visual Trg, Educational, Trg Lectures.	
Friday 14 Apr.	0815 - 0930 0930 - 1130 1130 - 1230 1330 - 1430 1430 - 1530 1530 - 1630	Bayonet Assault Course. CO's discretion. Austen S.M.C. Battle Formations. Fieldcraft "	Minor Tactics Chap. VIII Fieldcraft and Battle Drill Sec. 11 and 12. " " " "
Saturday 15 Apr.	0815 - 0930 0930 - 1020 1020 - 1030 1030 - 1130 1130 - 1230 1330 - 1430 1430 - 1530 1530 - 1630 1900 - 2200	Bayonet Trg. Jungle Range. Rest Period. Gas Trg. 1942 Close Order Drill, Pl and Coy. Bren. I.A. and Stoppages. Obstacle Course. Physical Efficiency Tests. Compass March	Less 4 - 5. Recap.

E. H. Neville
.....Lt. Col.
(C. E. NEVILLE)
Comd. 18 Aust Inf Bn.

18 AUST INF BN.

SYLLABUS No. 5.

Y.S. TRG SYLLABUS - "C" COY

Day	Period	Subject.	Reference.
Sunday 9 Apr.		Bn Rest Day and ADM	
Monday 10 Apr.		Bn Rest Day and ADM	
Tuesday 11 Apr.	0815 - 0930 0930 - 1020 1020 - 1030 1030 - 1130 1130 - 1230 1330 - 1430 1430 - 1530 1530 - 1630	Bayonet Trg. 30 yd Range. Rest Period. 30 yd Range. Grenade Throwing Map Reading. " " P & R T.	SAT Vol. 1. Pam 12 Less 1 - 3. Conventional Signs. Contours.
Wednesday 12 Apr.	0815 - 0930 0930 - 1020 1020 - 1030 1030 - 1130 1130 - 1230 1330 - 1700	Bayonet Trg. C A B Rest Period Educational Bren. Mechanism. Sports.	SAT Vol. 1. Pam. 12 Less 4 and 5. SAT Vol. 1. Pam. 4 Chap. II.
Thursday 13 Apr.	0815 - 0930 0930 - 1130 1130 - 1230 1330 - 1700 1900 - 2200	Bayonet Assault Course. Jungle Range. O.S.M.G. Rd Route March. Visual Trg, Educational and Trg Lectures.	Pam. 15 Pages 19 - 22.
Friday 14 Apr.	0815 - 0930 0930 - 1020 1020 - 1030 1030 - 1230 1330 - 1430 1430 - 1530 1530 - 1630	Bayonet Trg. 30 yd Range. Rest Period. CO's Discretion. Fieldcraft. Fieldcraft. P & R T., Unarmed combat.	SAT Vol. 1. Pam. 12 Less 4 and 5. Fieldcraft and Battle Drill Sec 1 - 4. " " " 5 - 8.
Saturday 15 Apr.	0815 - 1230 1330 - 1430 1430 - 1530 1530 - 1630 1900 - 2200	Road Route March. Rifle Aiming. Austen S.M.G. P & R T Section Stalk.	PAM 3 Less 7. " 15 Pages 9 - 13.

C. H. Neville
.....Lt. Col.
(C. H. NEVILLE) Comd. 18 Aust Inf Bn.

18 AUST INF BN

WEEK SIX 18 AUST INF BDE DP. 1 TRG SYLLABUS FOR D. COY.

DAY	PERIOD	SUBJECT	REFERENCE
Sunday 9 pr.		Rest Day and Adm.	
Monday 10 pr.		Rest Day and Adm.	
Tuesday 11 pr.	0815 - 0930 0930 - 1020 1020 - 1030 1030 - 1130 1130 - 1230 1330 - 1430 1430 - 1530 1530 - 1630	Bayonet Assault Course. Live Grenade Throwing. Rest Period. Live Grenade Throwing. Bren Training. " " 30 yd. Range. " " and P.T.	TOBTs Pan. 14 Page 57 " " " "
Wednesday 12 pr.	0815 - 0930 0930 - 1020 1020 - 1030 1030 - 1130 1130 - 1230 1330 - 1700	Bayonet Training C. A. B. Rest Period Education 30 yd. Range Bn. sports afternoon	S. I. T. Vol. 1 Pan. 12 Less 1-3
Thursday 13 pr.	0815 - 1700 1900 - 2200	Full Day - Cross Country March Visual Training - Educational & Trg Lectures	
Friday 14 pr.	0815 - 1030 1030 - 1230 1330 - 1530 1530 - 1630	Jungle Range C.O.s Discretion 30 yd. Range P.T. Physical Efficiency Tests.	
Saturday 15 pr.	0815 - 0930 0930 - 1020 1020 - 1030 1030 - 1130 1130 - 1230 1330 - 1430 1430 - 1530 1530 - 1630 1900 - 2200	Bayonet Assault Course 30 yd. Range Rest Period 30 yd. Range Bayonet Training Bren - Section Handling " " " P.&RT. and Unarmed Combat Night Patrols - Fighting Patrols	S. I. T. Vol. 1 Pan. 12 Less. 4&5. Chap. 4 Pan. 4. S. H. Neville Lt. Col. (C. H. NEVILLE) Comd. 18 Aust Inf Bn.

R E S T R I C T E D

The information contained in this document is not to be communicated either directly or indirectly to the Press or to any person not holding an official position in His Majesty's Services.

AUSTRALIAN MILITARY FORCES.

ROUTINE ORDERS.

PART 1

by

Lt.Col. C.H. NEVILLE, Comd.

18 AUST INF. BN.

18 Aust Inf. Bn.
AUSTRALIA.
7 Apr, '44.

Serial 17/44.

Nos 52-55

52. TREATMENT OF DISCHARGED MEMBERS SUFFERING FROM MALARIA.
(Ref. G.R.O. A.117/44)

1. It is possible that malaria may manifest itself for the first time after a member has been discharged.
2. By arrangement with the Repatriation Commission, in such cases, provided the member establishes his identity, e.g., by production of a discharge certificate, medical treatment will be made available forthwith at the expense of the Repatriation Department, pending determination of whether the malaria is attributable to the member's war service.
3. To obtain such treatment, the ex-member -
 - (a) if he resides in the metropolitan area of a capital city, should contact the local office of the Repatriation Department or apply to the Repatriation General Hospital; or
 - (b) if he resides outside the metropolitan area of a capital city, should apply to the nearest local Repatriation Medical Officer.

53. SHAVING AND HAIR CUTTING. (Ref. G.R.O. A.118/44.)

1. The substance of para 1 of the above G.R.O. is subtended herewith:-

A male member will keep the hair of his head tidy and short, and will shave his chin, under lip and the cheeks of his face. He may wear a moustache, but will not wear side whiskers.

54. FIRST VICTORY LOAN- INSTALMENT SUBSCRIPTIONS. (Ref. G.R.O. F.122/44)

1. G.R.O. F.111/44 outlined the procedure for lodging applications for fully paid subscriptions to the First Victory Loan.
2. Arrangements have now been made for paymasters to accept applications from members who desire to make instalment subscriptions.
3. A member desirous of making instalment subscriptions should complete the loan application form in duplicate and either lodge cash for the amount of the initial deposit, or (if sufficient credit is available in his pay book to cover the amount of that deposit) arrange a pay book debit.

4. Where it is desired, a member may pay instalments by means of forms WF 131 (remittance of undrawn pay) or WF 131A (cash remittance). In either case the appropriate instalment docket (forwarded to the member by the Commonwealth Bank) must be attached to the remittance form.

5. A member will not be permitted to overdraw his pay book for the purpose of meeting his instalment subscriptions.

55. DCM. (YS) NX169139 Pte. DWYER, A.F. - 18 AUST INF. BN.

(YS) NX.169139 Pte. DWYER, A.F. 18 Aust Inf. Bn. was tried by District Court Martial convened by Col. L.E. Vail, held at HQ. N.S.W. L.of C.Area on the 13 Mar, '44.

CHARGE A.W.L. from 0615 hrs on the 10/1/44 till 2030 hrs on the 8/3/44.

PLEA Not Guilty

FINDING Guilty of absence without leave.

SENTENCE To be fined the sum of £15.

DATE OF SENTENCE 13/3/44

DATE OF CONFIRMATION 17/3/44.

CONFIRMING AUTHORITY Col. L.E. Vail, HQ. N.S.W. L.of C.Area.

ACTION ON CONFIRMATION. Finding and sentence duly confirmed.

The accused was in close arrest awaiting trial for 5 days and suffers an automatic forfeiture of pay for that period.

The result of the trial was not promulgated to the accused owing to his being A.W.L. and the Confirming Authority directed that the above particulars be published in the routine orders of 18 Aust Inf. Bn.

J. H. Noositer
..... Capt
(J.H. NOSSITER)
Adj. 18 Aust Inf. Bn.

DISTRIBUTION.

External.

1 Aust Inf. Bde. 2
1 Aust Div 2
2 Aust Army 2
HQ.NSW L.ofC.Area 1

INTERNAL.

C.O.	HQ. Coy.	2
2i/c	A. Coy	2
Adj. 1	B. Coy	2
Q.M.	C. Coy	2
R.S.M.	D. Coy.	2
Officers' Mess	R.A.P.	
Sgts' Mess	B and Tpt.	
	War Diary	2
	I. Sec	3
	File	1

R E S T R I C T E D.

The information contained in this document is not to be communicated either directly or indirectly to the Press or to any person not holding an official position in His Majesty's Services.

AUSTRALIAN MILITARY FORCES.

ROUTINE ORDERS.

PART 1

by

Lt. Col. G.H. NEVILLE, Comd.

18 AUST INF. BN.

18 Aust Inf. Bn.
AUSTRALIA.
Apr, '44.

Serial 19/44.
Nos 57- 60

57. INJURIES TO MEMBERS- USE OF BREADCUTTING MACHINES.

- (a) In order to avoid accidents to members of the forces when using breadcutting machines, loaves of bread will NOT be pushed into the cutter by hand, but will be propelled by a piece of wood which will be of sufficient size to prevent any portion of the operator's hand coming into contact with the blade of the cutter. Every member detailed to operate a breadcutting machine is to be instructed accordingly by the member so detailing him.
- (b) In any future accidents arising from the use of breadcutting machines, inquiry is to be made as to whether the injured member has been advised of this direction. If he has been so advised, appropriate action is to be taken against him for disobedience of orders. Should the operator not have been so advised, appropriate disciplinary action is to be initiated against the member of the forces who detailed the operator for such duty without giving him proper instructions to conform with the direction herein contained.
- (c) All reports of accidents arising from the use of breadcutting machines will contain a statement of the action taken in accordance with the last preceding sub-para, and the appropriate particulars of the member against whom such action was taken, and of the result of such action.
- (d) Disciplinary action against the member operating the breadcutting machine or the member detailing him for that duty, as the case may be, is to be taken under A1 Sec.11

58. AFRICA STAR- MEDAL RIBBON. (2 Aust Army R.O. Q.133/44)

1. Approval is given for the issue of Africa Star Ribbon, in accordance with the provisions of G.R.O. 30/44, to such members who are entitled thereto but who have not yet received the initial issue and are detached from their parent unit.
2. Issue of the ribbon will be made only to members in possession of the necessary entry in their A.M.B.83.
3. The issue will be recorded on either page 10 or 11 of A.M.B.83.
4. Members detached from their units may apply by post to their parent unit for the necessary entry to be made in their A.M.B.83.
5. Members on leave will be eligible to receive the ribbon on request from LTDs provided the necessary entry has been made.

59 LOSS OF ARMY PASSES (^M Second Aust Army R.O. G.112/44)

1. The following ordinary Pass A.96 (A) issued by N.S.W. L.of C.Area was reported lost on 2 Mar, '44.

No 30133 issued to Sgt JOHNSON, R.J.

2. Unit comds will detain any person attempting to use the pass and will report such attempt to HQ. Second Aust Army.

60 UNIT GAS OFFICER.

Unit Gas Officer, 18 Aust Inf. Bn. is

NX.101567 Lieut. OLIVER, W.H.

W.J. Adams
.....Lieut
(W.J. Adams)
Asst/Adj. 18 Aust Inf. Bn.

NOTICES.

A C F

1. In order that all ranks may appreciate the benefits which the ACF is providing for the members of the Forces the substance of the following paras will be republished in unit ROs and displayed on notice boards.
2. The ACF in order to carry out its work is dependant upon the goodwill of the public from which it obtains its funds. The staff of this organisation is not large but acts principally in a directional and supervisory capacity.
3. A large proportion of the actual work of handling and distributing the materials purchased from the public subscriptions is undertaken by representatives of the YMCA, YWCA and Salvation Army. By an arrangement between the ACF and the YMCA, YWCA and Salvation Army the finances of these undertakings are provided by the ACF and the stores which are used by the latter bodies are almost entirely obtained by it and furnished to the representatives of the YMCA, YWCA and Salvation Army for distribution.
4. The ACF supplies goods, furnishes Recreation Huts and has provided many of the mobile canteens and other facilities whilst the YMCA, YWCA and Salvation Army provide personnel for the management of huts and canteens.
5. The furnishings of Recreation Huts provided by the ACF include such items as games, pens, notepaper and furniture.
6. Comforts such as cigarettes, tobacco etc and foodstuffs distributed to members of the Forces are also supplied by the ACF

PAC

A PAC has been established at 298 Victoria St, Darlinghurst

DISTRIBUTION.

<u>External.</u>		<u>Internal.</u>	
1 Aust Inf. Bde.	2	HQ. Coy 2	Q.M.
HQ.1 Aust Div	2	A. Coy 2	R.S.M.
HQ.2 Aust Army	2	B. Coy 2	Officers' Mess
		C. Coy 2	Sgts. Mess
		D. Coy 2	R.A.P.
		C.O.	Band
		2i/c	Tpt
		Adj.	
			War Diary 2
			I Sec 3
			File 1

18 AUST INF BN LOCATION STATE FOR 6 APR '44.

	P A COY	P B COY	P C COY	P D COY
AM		Coy Lines Camp WEST	} DUTY COY all TROOPS ON DUTY	combined Route MARCH and fighting patrols
	CROSS COUNTRY MARCH	Coy Lines " "		AREA Bounded by PITI WATER Rd French's Forest FLANDRA.
PM	LUNCH REF BB.1" 169423.	" " NORTH CAMP OVAL.		DISCUSSION.
NIGHT				

H.Q. COY.

	P SIG PL	P A.A. PL	P MTR PL	P CARR PL	P TKA. PL	P PNR. PL	P M.T. SEC
AM	PLN-LINES		COY TRG AREA		PLN-LINES	CAMP DUTIES	M.T. LINES
PM	PLN LINES	DEFUNCT	COY TRG AREA	GREEN HILLS VICKERS SHOOT	PLN LINES	CAMP DUTIES	M.T. LINES
NIGHT							

P = NO. OF PERIOD AS IN SYLLABUS.

18 AUST INF BN LOCATION STATE FOR 7 APR 44

	P A COY	P B COY	P C COY	P D COY
AM.	Jungle Range and Coy Lines and Bayonet Assault Course	Coy Lines Coy trg Area (WEST Coy Lines) " " "	{ Coy trg Area Map Ref BROKEN BAY 228373.	Bayonet Assault Course on 30 ^x Range
PM.	30 ^x Range Oval. "	Coy Lines " "		Coy Lines.
NIGHT		OVAL		

H.Q. COY

	P SIG. PL	P AA. PL	P MTR. PL	P CARR. PL	P TK.A. PL	P PNR. PL	P M.T. SEC	
AM.	PL.	Camp and	PL	PL	PL	PL and	PL LINES	} DUTY COY.
P.M.	LINES	BN DUTIES.	LINES	LINES	LINES	BN Lines.	and Camp Duties.	
NIGHT								

P = NO OF PERIOD AS IN SYLLABUS

18 AUST INF BN LOCATION STATE FOR 8 APR 44.

	P A COY	P B COY	P C COY	P D COY
AM.	30x RANGE	Route March - Route	Rifle Aiming	
	Grenade & Bayonet trq.	Pittwater Rd - French's Forest	Grenade throwing	Adm. } COY
	(Coy trq Area ref 196348)	and return to camp	Bayonet trq	Kit Inspection } LINES
PM.	Squad Drill, PL	Fieldcraft } WEST	Bren aiming and	30x Range
	of Coy.	} COY	firing	" "
	Battle formations	} LINES	Fieldcraft	" "
NIGHT	P and R.T.			

H.Q. COY

	P SIG. PL	P AA. PL	P MTR. PL	P CARR. PL	P TK.A. PL	P PNR. PL	P M.T. SEC
A.M.	PL AREA	PL AREA	PL AREA	PL AREA	PL AREA	BN AREA	PL and BN.
		TRG					AREA
	SPEC	AND	SPEC	SPEC	SPEC	CAMP	BN and Camp
P.M.	TRG	DUTIES	TRG	TRG	TRG	DUTIES	DUTIES.
NIGHT							

P = NO OF PERIOD AS IN SYLLABUS

18 AUST INF BN LOCATION STATE FOR 12 APR 44.

	P A COY	P B COY	P C COY	P D COY				
AM	} ASSAULT COURSE COY LINES	} DUTY COY BDE DEMOLITION FATIGUE	} GRENADE THROWING. RANGE CAMP AREA.	} BAYONET ASSAULT COURSE 30 ^x RANGE C.A.B. EDUCATION LECTURES				
PM					} SPORT.	} SPORT.	} SPORTS.	} SPORT
NIGHT								

H.Q. COY.

	P SIG PL	P A.A. PL	P MTR PL	P CARR PL	P TK.A. PL.	P PNR. PL.	P M.T. SEC	
AM	} PL. LINES	/	6 DAY TREK. REF. 031368 BB.	TREK.	TREK	CAMP AREA	PL. LINES	
PM			} SPORT	TREK TO WINDSOR 857362 Windsor	same as MTR.	same as MTR.	SPORT.	SPORT.
NIGHT								

P = NO. OF PERIOD AS IN SYLLABUS.

18 AUST INF BN LOCATION STATE FOR 13 APR 44

	P A COY	P B COY	P C COY	P D COY
AM.	2 DAY TREK DEEP CREEK - WEST HEAD AREA	DEMOLITIONS AT "GREEN-TOAD" ref BROKEN BAY 1" M.S	BAYONET TRG CAB BREN	} DRAFT PERS. A+Q. 30x RANGE
PM.	KIT INSPECTION FOR DRAFT PERS. - Coy lines.	168323.	MAP READING GRENADE P. & R.T.	
NIGHT				

H.Q. COY

	P SIG. PL	P AA. PL	P MTR. PL	P CARR. PL	P TK.A. PL	P PNR. PL	P M.T. SEC
AM.	PI. LINES	/	TREK REF 837368 (WINDSOR 1")	TREK	TREK	Bn & Coy AREA	PI. LINES
P.M.	PI. LINES	/	AS ABOVE	TREK	TREK	Bn & Coy AREA	P. Lines.
NIGHT							

P = NO OF PERIOD AS IN SYLLABUS

SPECIALIST TRG SYLLABUS "H" COY

Day	Period	Sig Pl.	Mortar Pl.
Sunday 16 Apr.		Day six of six day cross country trek	Day six of six day cross country trek.
Monday 17 Apr.		Bn Rest day and ADM	Bn Rest Day and ADM
Tuesday 18 Apr.	0815 - 0915 0915 - 1020 1020 - 1030 1030 - 1230 1330 - 1430 1430 - 1530 1530 - 1630	Morse Practice " " Rest Period 10 Luc switchboard and superposing. " " " Visual Practice. P & R T.	EMP Pam 9 Less 13, 14, 15. To Lay Pam 9 Less 19. Rest Period. To fire. Pam. 9. Less 22. Controlled correction. action on misfire. P & R T.
Wednesday 19 Apr.	0815 - 0930 0930 - 1130 1130 - 1230 1330 - 1700	Visual Practice. CAB & Educational Visual Practice. Bn Sports Afternoon.	To test for direction Pam. 9. less 4. CAB and Educational. To Test for Range Pam. 9 Less 5. Bn Sports Afternoon.
Thursday 20 Apr.	0815 - 0930 0930 - 1020 1020 - 1030 1030 - 1130 1130 - 1230 1330 - 1430 1430 - 1530 1530 - 1630 1900 - 2200	Morse Practice. " " Rest Period. Fullerphone Mk.IV and Helio Mk.V. " " " " " " " " Map Reading Practical. " " " Visual Trg and Educational.	Method of obtaining direction Less 45. Ranging. " 46 Rest Period Ranging. " 46 Aux. aiming mark " 21 Field Signals and Fire Control Signals Less 11 and 12. Overhead fire. Less 56. P & R T. Visual Trg and Educational.
Friday 21 Apr.	0815 - 0930 0930 - 1230 1330 - 1430 1430 - 1530 1530 - 1630	108 Wireless Exercise " " " Visual practice " " " "	Flanking Fire Less 57. Recce for Selection of Det. positions Sec. 22. Observation of fire. Less. 51 " " " "
Saturday 22 Apr.	0815 - 0930 0930 - 1130 1130 - 1230 1330 - 1630 1900 - 2200	Line exercise CO's discretion. Line exercise. Line Maintenance Special Trg.	P & R T. Long control Less. 55. CO's discretion. Neutralising and area " 50 Procedure before and during occupation Less 36 and Day light Recce for night occupation Less 38. Night Occupation Less. 39.

C. H. Neville
.....Lt. Col.
(C. H. NEVILLE)
Comd. 18 Aust Inf Bn.

SPECIALIST TRG SYLLABUS "HQ" COY

Day	Period	Carrier Pl.	Tka Pl.
Sunday 16 Apr.		Day six of six day cross country trek	Day six of six day cross country trek
Monday 17 Apr.		Bn Rest Day and ADM.	Bn Rest Day and ADM.
Tuesday 18 Apr.	0815 - 0930 0930 - 1020 1020 - 1030 1030 - 1130 1130 - 1230 1330 - 1430 1430 - 1530 1530 - 1630	E.G.D. TRG POST. Less 45. " " " " Rest Period. Mount and dismount gun " 46 " " " " Load and unload " 47 Action and cease firing " 48 " " " "	Standing Gun Drill (posn of det rear etc) Mechanism basic structure. Rest Period. Standing Gun Drill mount and dismount vehicle. G.D. in and out of action, platform. Standing Gun Drill. recap. Mechanism super structure. In and out of action. recap.
Wednesday 19 Apr.	0815 - 0930 0930 - 1130 1130 - 1230 1330 - 1700	Adjust sights and lay Gun Less. 50 Education and C.B. Adjust sights and lay Gun. Less. 50 Bn Sports afternoon.	Mount and dismount gun. Education and C.B. Standing Gun Drill Bn Sports afternoon.
Thursday 20 Apr.	0815 - 1230 1330 - 1430 1430 - 1530 1530 - 1630 1900 - 2200	Cross country Route march Indication and recognition Less 62 " " " " 62 Fire stop go on. " 51 Visual Trg, Education and Trg Lectures.	Cross country route march. Lecture laying of gun, fire orders etc. Mount and dismount gun Mechanism. Visual Trg. Education and Trg Lectures.
Friday 21 Apr.	0815 - 0930 0930 - 1130 1130 - 1230 1330 - 1430 1430 - 1530 1530 - 1630	Consistency of Tap, adjust of clamp Less. 52 CO's Discretion. Mechanism. Less 4 and 5. Stripping. Less 14. " " " " P & R T. Efficiency Tests.	Lecture Ammunition. CO's Discretion. In and out of action, fire orders etc. Lecture elementary tactics, gun pits etc. " " " "
Saturday 22 Apr.	0815 - 0930 0930 - 1020 1020 - 1030 1030 - 1130 1130 - 1230 1330 - 1430 1430 - 1530 1530 - 1630 1900 - 2200	Quickening Practice Stripping the Lock Less 15 Rest Period Stripping the lock. Less 15 Mechanism. " 6 E.G.D. Quickening Practice Less 45 - 50 " " " " " Trep. of Gun Tripod for firing " 10 Specialist Trg.	Man handling with drag ropes. Mount and dismount Gun. Rest Period. Lecture. Tank recognition. Gun Maintenance. Mech; axle tree and suspension. Lecture, Telescope. Action on lortee. Specialist Trg.

G. H. Neville
.....Lt. Col.
(G. H. NEVILLE) Comd. 18 Aust Inf Bn.

18 AUST INF BN.

WEEK FOUR & FIVE OF 1 AUST INF BDE DP.1. TRG SYLLABUS FOR "A" COY

Day	Period	Subject	Reference
Sunday 16 Apr.	0815 - 0930 0930 - 1020 1020 - 1030 1030 - 1130 1130 - 1230 1330 - 1430 1430 - 1530 1530 - 1630	Bn Parade and Church Parade Bren Section handling Rest Period Bayonet Trg. Bren Section Handling. Jungle Range Assault Course. P & RT. Unarmed combat.	SAT Vol.1. Pam.4 Less 15 and 16. Recap. SAT Vol.1. Pam. 4. Less 15 - 16. continued.
Monday 17 Apr.		Bn Rest Day and ADM	
Tuesday 18 Apr to Sunday 23 Apr.		6 day cross country trek covering all aspects of fieldcraft, rationing in the field, night patrolling, protection of bivouac at night, etc.	18 Bn Exercise No.2. Scheme has been submitted to Bde.

C. H. Neville
Lt. Col.
 (C.H. NEVILLE)
 Comd. 18 Aust Inf Bn.

Y.S. TRG SYLLABUS - "B" COY

Day	Period	Subject	Reference.
Sunday 16 Apr.	0815 - 0930 0930 - 1020 1020 - 1030 1030 - 1130 1330 - 1430 1430 - 1530 1530 - 1630	Bn Parade and Church Parade Bayonet Assault Course. Rest Period. 30 yd Range S.M.G. Bayonet Trg. Bren. Use of cover. P.T. Physical Efficiency Tests.	Less 1 - 3. " 10 and 11.
Monday 17 Apr.		Bn Rest Day and ADH.	
Tuesday 18 Apr.	0815 - 1230 1330 - 1430 1430 - 1530 1530 - 1630	Half Day cross country Route March Map Reading. Map to ground Grenade Trg. P & R T. Unarmed combat.	ATM 13. Supplement Page 16 and 17. Throwing from all positions.
Wednesday 19 Apr.	0815 - 0930 0930 - 1130 1130 - 1230 1330 - 1700	Bayonet Assault Course. CAB and Educational. Squad Drill and Pl. Drill. Sports Afternoon.	
Thursday 20 Apr.	0815 - 1230 1330 - 1430 1430 - 1530 1530 - 1630 1900 - 2200	Half day road route march. 30 yd Range. Bren. Bren Recap. Rifle Recap. V. isual Trg, Education and Trg Lectures.	Pam 4 Less 8 and 9. " 3 " 13 - 21.
Friday 21 Apr.	0815 - 0930 0930 - 1130 1130 - 1230 1330 - 1630	Bayonet Trg. CO's discretion. O.S.M.G. and Austen S.M.G. Fieldcraft including obstacle course.	Less 4 and 5. Recap. Fieldcraft and Battle Drill Sec. 15 - 18.
Saturday 22 Apr.	0815 - 0930 0930 - 1020 1020 - 1030 1030 - 1130 1130 - 1230 1330 - 1430 1430 - 1630 1900 - 2200	Bayonet Assault Course. Jungle Range. Rest Period. Messages. Gas Trg, 1942. Bren. Map Reading. Prismatic Compass. Fieldcraft	Minor Tactics Chap. XIII. Recap. Pam 4. Less 12 and 13. Fieldcraft and Battle Drill Less 13 and 14.

C. H. Neville
.....Lt. Col.
(C.H. NEVILLE)
Comd. 18 Aust Inf Bn.

Y.S. TRG SYLLABUS - "C" COY

Day	Period	Subject	Reference
Sunday 16 Apr.	0815 - 0930 0930 - 1020 1020 - 1030 1030 - 1130 1130 - 1230 1330 - 1700	Bn Parade and Church Parade. Bayonet Trg. Rest Period. Grenade Trg. Throwing, including 69Grenade. Obstacle Course. Road Route March.	Less 1 - 3.
Monday 17 Apr.		Bn Rest Day and ADM.	
Tuesday 18 Apr.	0815 - 0930 0930 - 1020 1020 - 1030 1030 - 1130 1130 - 1230 1330 - 1630	Bayonet Assault Course Jungle Range. Rest Period. Bren I.A. and Stoppages. " " " 30 Yd Range. Bren.	SAT Vol.1. Pam. 4 Less 8 and 9. " " "
Wednesday 19 Apr.	0815 - 0930 0930 - 1130 1130 - 1230 1330 - 1700	Bayonet Trg. Education and CAB. Squad Drill and Pl Drill. Bn Sports Afternoon.	Less 4 and 5. M.T.P. 18.
Thursday 20 Apr.	0815 - 0930 0930 - 1230 1330 - 1430 1430 - 1530 1530 - 1630 1900 - 2200	Bayonet Assault Course. Cross Country Route march, Map Reading, Contours North Pts. Fieldcraft. P & R T. Physical Efficiency Tests. Visual Trg and Trg Lectures.	Supplement ATM 13. Pages 5 - 11. Fieldcraft and Battle Drill Sec 4 - 8 repeat.
Friday 21 Apr.	0815 - 0930 0930 - 1130 1130 - 1230 1330 - 1530 1530 - 1630	Bayonet Trg CO's Discretion. Rifle. 30 Yd Range. P & R T. Unarmed Combat.	Less 1 - 3. SAT Vol.1. Pam. 3 Less 13 - 16.
Saturday 22 Apr.	0815 - 1230 1330 - 1430 1430 - 1530 1530 - 1630 1900 - 2200	Rd Route March. Gas Trg 1942. Respirator Drill. O.S.M.G. Recap. 30 yd Range O.S.M.G. Fieldcraft.	Fieldcraft and Battle Drill Less 13 and 14.

C. H. Neville

.....Lt. Col.
(C. H. NEVILLE)
Comd. 18 Aust Inf Bn.

WEEK SEVEN, 1 AUSTRALIAN INF BDN DP-1. TRG SYLLABUS FOR "D" COY

Day	Period	Subject	Reference.
Sunday 16 Apr	0815 - 0930 0930 - 1020 1020 - 1030 1030 - 1130 1030 - 1230 1330 - 1430 1430 - 1530 1530 - 1630	Bn Parade and Church Parade Squad Drill Rest Period Rifle. Recapitulation. Bren " " Squad Drill Austen and Owen SIG. Recap. Rifle. Recap.	MTP. 18 SAT Vol.1. Pam. 3 1943. Less 1 - 12 Incl. " " " 4 " MTP.18 Pam. 15 Pages 19 - 22 and 9 - 13. SAT Vol.1. Pam 3. 1943. Less 13 - 21.
Monday 17 Apr.		Bn Rest Day and ADM	
Tuesday 18 Apr.	0815 - 1630	Unarmed Combat School.	
Wednesday 19 Apr.	0815 - 1230 1330 - 1700	Unarmed Combat school. Bn Sports afternoon.	
Thursday 20 Apr.	0815 - 1630 1900 - 2200	Unarmed combat school. Visual Trg, Education and Trg Lectures.	
Friday 21 Apr.	0815 - 1630	Unarmed Combat School.	
Saturday 22 Apr.	0815 - 0930 0930 - 1020 1020 - 1030 1030 - 1130 1130 - 1230 1330 - 1430 1430 - 1530 1530 - 1630 1900 - 2200	Squad Drill Bren. Recapitulation Rest Period. C.Os Discretion. Squad Drill. Grenade. Recap. Bren. TOLTs Rifle TOLTs Compass March	MTP. 18. SAT Vol.1. Pam.4 Less 8 and 9. SAT Pam. 13 " " 4 Page 57 " " 3 " 52 and 53.

B.H. Neville
Lt.Col.
 (C.H. NEVILLE)
 Comd. 18 Aust Inf Bn.

18 Aust Inf Bn.
AUSTRALIA.
15 Apr. '44

SECURITY REPORT.

HQ. 1 Aust Div. (AIF)
HQ. 1 Aust Inf Bde (AIF)

- (a) Information Nothing to report.
- (b) Personnel Nothing to report.
- (c) Material. Nothing to report.
- (d) Operations. Nothing to report.
- (e) Censorship. Mail standard is quite fair.
- (f) Suspected persons. Nothing to report.
- (g) Morale.
- (1) Internal - Fair.
- (ii) External - Relation with civilians: good.
- (iii) Educational- Draft personnel were given a talk on security on movement, and also general requirements of security.

J. Vernon Capt
.....Major.
f (J. VERNON) 400
U.S.O. 18 Aust Inf Bn.

C. H. Neville Lt.-Col.
(C. H. NEVILLE)
Comd, 18 Aust. Inf. Bn.

18 AUST INF BN LOCATION STATE FOR 14 APR 44

	P A COY	P B COY	P C COY	P D COY
AM.	2 DAY TREK (31 Men)	Working Party	Bayonet Assault)	DUTY COY
	Breakfast at Ref 232416	at	Course	DP 1 of Draft
	Midday Meal ref 206414	"GREEN TOAD"	Bren Mechanism	in COY LINES
PM.	20 Pers Lectures in Y.M.C.A. HUT.		Road Route march Vic TERRY HILLS.	
NIGHT	Remainder-preparation for Draft			

H.Q. COY

	P SIG. PL	P AA. PL	P MTR. PL	P CARR. PL	P TK.A. PL	P PNR. PL	P M.T. SEC
AM.	PL Lines	DEFUNCT	TREK ref 676323 WINDSOR 1 st	TREK As for Mtr PL.	TREK	CAMP AREA.	PL LINES.
P.M.			Afternoon ref 908370 div.				
NIGHT							

P = NO OF PERIOD AS IN SYLLABUS

18 AUST INF BN LOCATION STATE FOR 16 APR 44.

	P A COY	P B COY	P C COY	P D COY
AM	OVAL and trg Area ref 192357	Demolition Job at "GREEN TOAD"	Oval Coy Lines OVAL.	Coy Lines
PM	Assault Course and ref 188357		Rd. route march Pittwater Rd. - Noyera Rd - Lacey Hills - Pittwater Rd - Camp.	Coy Lines.
NIGHT				

H.Q. COY.

	P SIG PL	P A.A. PL	P MTR PL	P CARR PL	P TK.A. PL	P PNR. PL	P M.T. SEC
AM	PL LINES	/	Trek ref 053337 B. Bay.	TREK	TREK	Camp Area	PL LINES.
PM	PL Lines	/	return Camp	AS MTR.	FOR PL.	"	PL Lines
NIGHT							

P - NO. OF PERIOD AS IN SYLLABUS.

18 AUST INF BN LOCATION STATE FOR 17 APR. 44.

	P A COY	P B COY	P C COY	P D COY
AM	} REST DAY IN LYING PICQUET	} REST DAY IN LYING PICQUET	} REST DAY IN LYING PICQUET.	} REST DAY 4 HYGIENE 4 Q. STORE IN LYING PICQUET.
PM				
NIGHT				

H.Q. COY.

	P SIG PL	P A.A. PL	P MTR PL	P CARR PL	P TK.A. PL	P PNR. PL	P M.T. SEC
AM	} REST DAY	} REST DAY	} REST DAY	} REST DAY	} REST DAY	} REST DAY	} REST DAY
PM							
NIGHT							

P = NO. OF PERIOD AS IN SYLLABUS.

18 AUST INF BN LOCATION STATE FOR 18 APR 44.

	P A COY	P B COY	P C COY	P D COY
AM	Day 1 of 6 Day trek	Cross-country route march - Camp - NE to TRIG DUFFY 662'	Camp Area	Oval " " "
PM	Kit Inspection for Draft Pers.	Mepto Ground - TRIG DUFFY Grenade trg - " " Forced march to camp - RD. DUFFY'S FOREST - RD PITTWATER	Rd Route march Camp - Pittwater Rd - Cowan Rd and return	" " "
NIGHT				

H.Q. COY.

	P SIG PL	P AA.PL	P MTR PL	P CARR PL	P TKA.PL	P PNR.PL	P M.T.SEC
AM	PL LINES	/	COY trg Area	COY trg area	COY trg area	Camp area	PL Lines
PM	PL LINES	/	COY Trg Area.	COY trg.	COY trg area	Camp area	PL Lines.
NIGHT							

P = NO. OF PERIOD AS IN SYLLABUS.

Hq. 18 Aust Inf Bn,
AUSTRALIA.
21 Apr.'44.

18 AUST INF BN ADJ INSTRUCTIONS NO.11. MOVEMENT

REF MAPS:- BROCKEN BAY H.S.1"

1. GENERAL. 18 Aust Inf Bn will move from present location to 13/33 Aust Inf Bn area ref BROCKEN BAY 1" 158333. Movement will take place on 26 Apr.'44.
2. METHOD.
 - (a) Movement of Stores Loading Personnel.
 - (b) Movement of marching personnel.
 - (c) Movement of vehicles and stores.

A. MOVEMENT OF STORES LOADING PERSONNEL

The Stores Loading Coy will move at 260640K with all personal gear, blankets, rifles and equipment via 13/33 Aust Inf Bn area, and will leave the personal gear etc., at 13/33 Bn area in charge of a picquet. The Coy will then proceed to the Stores Loading and will collect their personal gear and equipment and occupy new area on completion of days Loading duties.
Control - Capt. L.H.B. Hulton.

B. MOVEMENT OF MARCHING PERSONNEL.

Bn Parade 1045
Depart Camp 1100

ROUTE : ST. IVES SHO. GROUND - PITT WATER ROAD - KILLMINGTON STREET -
to ref BROCKEN BAY 1" 158333.

DRESS : Marching Order.

CONTROL : Capt. L.L. Dean.

C. MOVEMENT OF VEHICLES AND STORES.

Movement will take place on 26 Apr.'44 in two phases. Vehicles allotted for phases as under:-

<u>PHASE I.</u>			<u>PHASE II</u>		
2 i/c	No.26768	1 x 15 cwt	C.O.	20900	1 x 1 ton
"A" Coy	23254	1 x 15 cwt	O.C.	26774	1 x 15 cwt
	20496	1 x 3 ton	Hq Coy		
	25245	1 x 1 ton	Hq Coy	41142	1 x 3 ton
	25268	1 x 1 ton		41688	1 x 3 ton
				42621	1 x 3 ton
"B" COY	23418	1 x 30 cwt	Pioneers	25382	1 x 1 ton
	28355	1 x 1 ton	Mortars)	23254	1 x 1 ton
	20503	1 x 3 ton	& A.A.)		
"C" Coy	25747	1 x 15 cwt	Tk.A.	25747	1 x 1 ton
	23664	1 x 3 ton	Sigs	26776	1 x 15 cwt
"D" Coy	26763	1 x 15 cwt	R.A.P.	20496	1 x 3 ton
	26666	1 x 3 ton	Offrs Mess	20503	1 x 3 ton
R.C.	16073	Rations	Sgts Mess	23664	1 x 3 ton
	15700	1 x 1 ton	Bn Hq	26166	1 x 3 ton
	41132	1 x 3 ton		26763	1 x 15 cwt
	41136	1 x 3 ton	I Sec.	25245	1 x 1 ton
	41139	1 x 3 ton	Band	46750	1 x 1 ton
Cookers	26166	3 ton F.D			
& MT Stores					

18 AUST INF BN LOCATION STATE FOR 19 APR 44

	P A COY	P B COY	P C COY	P D COY
AM	27 Pers. on DAY 2 of 6 DAY STUNT.	BAYONET ASSAULT COURSE CAB DISCUSSION 2 PL. & SQUAD DRILL	DUTY COY	UNARMED COMBAT SCHOOL DPI. FOR DRAFT. COY LINES.
PM		SPORT	DUTY COY.	SPORT.
NIGHT		Remainder of COY in COY AREA - DPI FOR DRAFT.		

H.Q. COY.

	P SIG PL	P A.A. PL	P MTR PL	P CARR PL	P TK.A. PL.	P PNR. PL.	P M.T. SEC
AM	Pl. LINES	/	Pl. LINES	Pl. LINES	Pl. LINES	BN AREA	Pl. LINES
PM	SPORT	/	SPORT	SPORT	SPORT	SPORT	SPORT.
NIGHT		/					

P = NO. OF PERIOD AS IN SYLLABUS.

18 AUST INF BN LOCATION STATE FOR 20 APR 44

	P A COY	P B COY	P C COY	P D COY
AM		PAY COY HQ.	BAYONET ASSAULT COURSE	
	8 pers. on DAY 3	BREN - RECAPIT. - STOPPAGES	MAP READING	} DUTY COY
	of	RIFLE SNAPSHOTTING	PAY	}
	6 DAY TREK	TRG AREA WEST COY LINE		
PM	REMAINDER IN COY AREA	30' RANGE - BREN	MARCH VIC	
	preparing for DRAFT.	VISUAL TRG.	DUFFY'S TRIG.	} DUTY COY
NIGHT		VISUAL TRG YMCA.		

H.Q. COY.

	P SIG PL	P A.A. PL	P MTR PL	P CARR PL	P TK.A. PL	P PNR. PL	P M.T. SEC
AM							
PM							
NIGHT							

P - NO. OF PERIOD AS IN SYLLABUS.

18 AUST INF BN LOCATION STATE FOR 21 APR 44.

	P A COY	P B COY	P C COY	P D COY
AM	Day 4 of Trek.	Bayonet Assault Course	Oval	Cadre Pers
	(9 pers.)	Coy Lines	Coy Lines & 30' Range	on Maintenance
	Remainder of Coy	Coy trg. Area	" " " " "	in Coy Lines
	Preparations	(WEST Coy Lines)	" " " " "	for duration of
PM	for Draft.	Obstacle Course	30' Coy Lines	day.
		" "	" "	
		" "	" "	
NIGHT				

H.Q. COY.

	P SIG PL	P A.A. PL	P MTR PL	P CARR PL	P TK.A. PL	P PNR. PL	P M.T. SEC
AM	PL	/	PL	PL	PL	Camp	PL
						Duties	
						and	
PM	Lines	/	Lines	Lines	Lines	maint.	Lines
NIGHT							

P - NO. OF PERIOD AS IN SYLLABUS.

18 AUST INF BN LOCATION STATE FOR 22 APR 44.

	P A COY	P B COY	P C COY	P D COY
AM	11 Pers on day 5 of 6 day Trek Remaining Pers. in Coy area preparing for draft.	Assault Course (0845 - 0945) Coy Lines Adm - Coy Lines	Duty Coy	N.C.O's cleaning weapons in Coy Lines
PM				
NIGHT				

H.Q. COY.

	P SIG PL	P A.A. PL	P MTR PL	P CARR PL	P TK.A. PL	P PNR. PL	P M.T. SEC
AM	PL Lines	/	PL Lines	PL Lines	PL Lines	PL Lines	PL Lines
PM	"B" Coy Stores Loading	/	"B" Coy Stores Loading	"B" Coy Stores Loading	"B" Coy Stores Loading	"B" Coy Stores Loading	PL Lines
NIGHT							

P - NO. OF PERIOD AS IN SYLLABUS.

18 AUST INF BN LOCATION STATE FOR 23 APR 44

	P A COY	P B COY	P C COY	P D COY
AM	Portion of Coy on Rest Day Leave			
PM	Remaining pers in Coy Lines preparing for draft.			
NIGHT				

H.Q. COY.

	P SIG PL	P A.A. PL	P MTR PL	P CARR PL	P TK.A. PL	P PNR. PL	P M.T. SEC
AM	Stores	/	Stores	Stores	Stores	Stores	PL. Area and Camp Duties
PM	Loading	/	Loading	Loading	Loading	Loading	
NIGHT							

P = NO. OF PERIOD AS IN SYLLABUS.

I see

RESTRICTED.

The information contained in this document is not to be communicated either directly or indirectly to the Press or to any person not holding an official position in His Majesty's Services.

AUSTRALIAN MILITARY FORCES

ROUTINE ORDERS

PART 1

by

Lt. Col. C.H. NEVILLE Comd

18 Aust Inf Bn.
AUSTRALIA
27 Apr.'44

Serial 20/44.
No. 61

18 AUST INF BN.

61. DCM (IS) NR-168204 Pte. MORRO, T.A. 18 AUST INF BN

(IS) NR-168204 Pte. MORRO, T.A., 18 Aust Inf Bn, was tried by District Court Martial convened by Major General H.C. Lloyd, Comd 1 Aust Div, by order dated 19 Apr.'44 and held at St Ives on 20 Apr.'44.

CHARGE: When in arrest, absenting himself without leave from his unit from 0630 hrs on 10 Mar.'44 until 2230 hrs on 10 Apr.'44. (AA Sec 15(1)).

PLEA: Not guilty.

FINDING: Guilty.

SENTENCE: To undergo detention for sixty (60) days.

DATE OF SENTENCE: 20 Apr.'44.

DATE OF CONFIRMATION: 22 Apr.'44.

CONFIRMING AUTHORITY: Comd 1 Aust Div.

ACTION ON CONFIRMATION: Finding and sentence confirmed.

THE ACCUSED WAS 10 DAYS IN CLOSE ARREST AWAITING TRIAL AND FOR THIS PERIOD SUPPLIES AN AUTOMATIC FORFEITURE OF PAY.

PROBULGATED TO ACCUSED ON: 25 Apr.'44.

W. J. Adams
.....Lieut.
(W. J. ADAMS)
A/Adj. 18 Aust Inf Bn.

DISTRIBUTION.

<u>External.</u>		<u>Internal.</u>	
1 Aust Inf Bde.	2.	C.O.	H. Coy 2
1 Aust Div	6.	2 i/c	A Coy 2
2 Aust Army	2.	Adj..	B Coy 2
		C.M.	C Coy 2
		R.S.M.	D Coy 2
		Officers' Mess	War Diary 2
		Sgts' Mess	I Sec 3
		R.A.P.	File 1
		Band.	Tpt.

SPORTS

MESSAGES

MESSAGE FORM
ACTION

CALL AND INSTRUCTIONS.

IN **2**
OUT

BOX COMPLETED BY *hawley*

AT **1930K** HRS

Serial No. **51167**
No. of Groups **GR.**
RECEIVED
16 APR 1944

RETURN THIS COPY TO I SECTION

(ABOVE THIS LINE IS FOR SIGNALS USE ONLY.)

TO **13/33 BN 18 BN 41/2 BN**

FROM **1 BDE** Originator's Number **06957** Date **16** In Reply to Number

Soccer matches	wed	19 apr	B	18 BN
NO 1	versus	41/2 BN	NO 1	Knight Park
Fairfield	©	18 BN	NO 2	versus
NO 2	Smithfield Park	Fairfield	B	13/33 BN
NO 2	versus	13/33 BN	NO 2	KILLARA
Fairfield matches	Commence	191430K	bde	191305K
bye				HQ

THIS MESSAGE MAY BE SENT **AS WRITTEN** BY ANY MEANS: (EXCEPT) WIRELESS

THIS MESSAGE MUST BE SENT **IN CYPHER** IF LIABLE TO INTERCEPTION OR TO FALL INTO ENEMY HANDS.

ORIGINATOR'S INSTRUCTIONS
DEGREE OF PRIORITY

TIME OF ORIGIN
161510K

SIGNATURE
*ORIGINATOR MAY DELETE "EXCEPT" AND INSERT "INCLUDING."

SIGNATURE
(BELOW THIS LINE IS FOR SIGNALS USE ONLY.)

T.H.I. 161535K
T.O.R.

SYSTEM IN	TIME IN	READER	SENDER	SYSTEM OUT	TIME OUT	READER	SENDER	SYSTEM OUT	TIME OUT	READER	SENDER
H	1640	<i>Spencer</i>									

MESSAGE FORM

Serial No. *5*
No. of Groups *IN*
GR. *49*
OFFICE DATE/STAMP
RECEIVED
16 APR 1944

CALL AND INSTRUCTIONS.

IN *2* *OPX*
OUT

ACTION
COMPLETED BY *hawkey*

AT *191300HRS*

RETURN THIS COPY TO 1 SECTION

(ABOVE THIS LINE IS FOR SIGNALS USE ONLY.)

TO

18 Bn 13/33 Bn 41/2 Bn

FROM

1 BDE

Originator's Number

06950

Date

16

In Reply to Number

<i>Football matches</i>	<i>19 apr</i>	<i>Referees</i>	<i>and</i>
<i>linemen to</i>	<i>be</i>	<i>supplied by</i>	<i>units</i>
<i>B 41/2 Bn</i>	<i>FAIRFIELD OVAL</i>	<i>13/33 Bn</i>	<i>TURRAMURRA</i>
<i>18 Bn KNIGHTS</i>	<i>PARR</i>	<i>41/2 Bn</i>	<i>SMITHFIELD PARK</i>
<i>13/33 Bn KILLARA</i>			

This Message may be sent **AS WRITTEN** by any means: (* (Except)) Wireless

This Message must be sent **IN CYPHER** if liable to interception or to fall into enemy hands.

Originator's Instructions
Degree of Priority

Time of origin

1615-11K

Signature.....
*Originator may delete "except" and insert "including."

Signature.....

(BELOW THIS LINE IS FOR SIGNALS USE ONLY.)

T.H.I.

1615-35K

T.O.R.

System In	Time In	Reader	Sender	System Out	Time Out	Reader	Sender	System Out	Time Out	Reader	Sender
<i>F 1630</i>		<i>[Signature]</i>									

MESSAGE FORM

1N

Serial No. 6

CALL AND INSTRUCTIONS.

IN

2 QPX

ACTION

COMPL. BY *Woolley*

No. of Groups
GR.

62

OFFICE DATE STAMP



OUT

AT 191300K HRS

RETURN THIS COPY TO I SECTION

(ABOVE THIS LINE IS FOR SIGNALS USE ONLY.)

TO

18 Bn 4 1/2 Bn 13/33 Bn

FROM

1 BDE

Originator's Number

06948

Date

16

In Reply to Number

TENNIS MATCHES	18 Bn	A (grade)	versus	4 1/2 Bn
4 1/2 Bn	A (grade)	18 Bn	B (grade)	versus
B (grade)	191430K	FAIRFIELD	Tennis	court
13/33 Bn	A	versus	Bde	HQ A
13/33 Bn	courts	13/33 Bn	B	versus
at	Bde HQ	courts	191345K	Bde HQ

This Message may be sent **AS WRITTEN** by any means: (* (Except)) Wireless

This Message must be sent **IN CYPHER** if liable to interception or to fall into enemy hands.

Originator's Instructions
Degree of Priority

Time of origin

161515K

Signature.....
*Originator may delete "except" and insert "including."

Signature.....

(BELOW THIS LINE IS FOR SIGNALS USE ONLY.)

T.H.I. 161535K

T.O.R.

System In	Time In	Reader	Sender	System Out	Time Out	Reader	Sender	System Out	Time Out	Reader	Sender
F	1635	<i>Specter</i>									

MESSAGE FORM

CALL AND INSTRUCTIONS.

IN

OUT

ACTION
COMPLETED BY *McAulroy*
AT *141000* HRS
RETURN THIS COPY TO I SECTION

No. of Groups
GR.

33

Serial No.

OFFICE DATE STAMP

11-4-44

(ABOVE THIS LINE IS FOR SIGNALS USE ONLY.)

TO

13/33 BN 18 BN

FROM

1 BDE

Originator's Number

AG832

Date

11

In Reply to Number

Golf play

*Wednesday 12
ELEANORA O/RS*

*APR
play*

*ROSEVILLE
Officers*

*this HQ to be
120900K number of
all informed*

*notified by
participating*

This Message may be sent **AS WRITTEN** by any means: (* (Except)) Wireless

Signature.....
*Originator may delete "except" and insert "including."

This Message must be sent **IN CYPHER** if liable to interception or to fall into enemy hands.

Signature.....

Originator's Instructions
Degree of Priority

Time of origin

111340K

(BELOW THIS LINE IS FOR SIGNALS USE ONLY.)

T.H.I.

111345K

T.O.R.

System In	Time In	Reader	Sender	System Out	Time Out	Reader	Sender	System Out	Time Out	Reader	Sender

MESSAGE FORM

ACTION

CALL AND INSTRUCTIONS.

IN

OUT

COMPLETED BY *Waulay*

AT *057000* HRS

RETURN THIS COPY TO I SECTION

(ABOVE THIS LINE IS FOR SIGNALS USE ONLY.)

No. of Groups
GR.

Serial No.

OFFICE DATE STAMP



TO

18 Bn 13/33 Bn

Originator's Number

04709

Date

4

In Reply to Number

FROM

1 Bde

<i>half</i>	<i>arrangements</i>	<i>wed</i>	<i>5 April</i>	<i>0</i>	<i>officers</i>
<i>play</i>	<i>at</i>	<i>ELEANORA</i>	<i>links</i>	<i>0/RS</i>	<i>play</i>
<i>at</i>	<i>TYMABLE</i>	<i>links</i>	<i>0</i>	<i>This</i>	<i>HQ</i>
<i>to</i>	<i>be</i>	<i>notified</i>	<i>number</i>	<i>of</i>	<i>0/RS</i>
<i>playing</i>	<i>by</i>	<i>050930K</i>			

This Message may be sent **AS WRITTEN** by any means: (* (Except)) Wireless

This Message must be sent **IN CYPHER** if liable to interception or to fall into enemy hands.

Originator's Instructions Degree of Priority

Time of origin

041700K

Signature

*Originator may delete "except" and insert "including."

Signature

(BELOW THIS LINE IS FOR SIGNALS USE ONLY.)

T.H.I.

041721K

T.O.R.

System In	Time In	Reader	Sender	System Out	Time Out	Reader	Sender	System Out	Time Out	Reader	Sender
<i>P-1335</i>			<i>B-Thompson</i>								

MESSAGE FORM

CALL AND INSTRUCTIONS.

IN

OUT

ACTION

COMPLETED BY *Maubray*
AT *041000K* HRS

No. of Groups
GR.

Serial No.
OFFICE DATE STAMP



REPLY (ABOVE THIS LINE IS FOR SIGNALS USE ONLY.)

TO

13/33 Bn 18 Bn

FROM

1 Bde

Originator's Number

A 4705

Date

4

In Reply to Number

<i>The</i>	<i>following</i>	<i>personnel</i>	<i>selected</i>	<i>to</i>	<i>represent</i>
<i>1 Bde</i>	<i>in</i>	<i>cricket</i>	<i>match</i>	<i>on</i>	<i>Thurs</i>
<i>6 April</i>	<i>D</i>	<i>18 Bn</i>	<i>CAPT</i>	<i>CHAMBERS</i>	<i>SGT</i>
<i>CARRICK</i>	<i>SGT CONWAY</i>	<i>CPL</i>	<i>PARKER</i>	<i>PTE</i>	<i>SAVAGE</i>
<i>13/33 Bn</i>	<i>CPL</i>	<i>GILSON</i>	<i>CPL</i>	<i>WELKS</i>	<i>⊙</i>
<i>all</i>	<i>informed</i>				

This Message may be sent AS WRITTEN by any means: ((Except)) Wireless

This Message must be sent IN CYPHER if liable to interception or to fall into enemy hands.

Originator's Instructions
Degree of Priority

Time of origin

041650K

Signature
*Originator may delete "except" and insert "including."

Signature

(BELOW THIS LINE IS FOR SIGNALS USE ONLY.)

T.H.I.

041721K

T.O.R.

System In	Time In	Reader	Sender	System Out	Time Out	Reader	Sender	System Out	Time Out	Reader	Sender

MESSAGE FORM

Serial No. 2
 OFFICE DATE STAMP

CALL AND INSTRUCTIONS.

IN

OUT

ACTION
 COMPLETED BY McAuliffe
 AT 061000K HRS

No. of Groups
GR.

RETURN THIS COPY TO 1 SECTION
 (ABOVE THIS LINE IS FOR SIGNALS USE ONLY.)

TO

18 BN (Lieut Wray)

FROM

1 BDE

Originator's Number

46727

Date

5

In Reply to Number

<u>18</u>	<u>BN.</u>	<u>Cricketers selected</u>	<u>represent</u>
<u>DIV</u>	<u>report</u>	<u>BEAUCHAMP OVAL</u>	<u>CHATSWOOD 060910K</u>
<u>⊙</u>	<u>Eating</u>	<u>utensils required</u>	<u>meals supplied</u>
<u>⊙</u>	<u>Own</u>	<u>transport arrangements</u>	

This Message may be sent AS WRITTEN by any means: (* (Except)) Wireless

This Message must be sent IN CYPHER if liable to interception or to fall into enemy hands.

Originator's Instructions Degree of Priority

Time of origin

051415K

Signature
 *Originator may delete "except" and insert "including."

Signature

(BELOW THIS LINE IS FOR SIGNALS USE ONLY.)

T.H.I. 051525K

System In	Time In	Reader	Sender	System Out	Time Out	Reader	Sender	System Out	Time Out	Reader	Sender
<u>P</u>	<u>1545</u>	<u>Blagan</u>									

T.O.R.

MESSAGE FORM

CALL AND INSTRUCTIONS.

IN

OUT

ACTION
COMPLETED BY *Handray*
AT *91000* HRS
RETURN TO *TO 1 SECTION*

QGX.

No. of Groups

GR.

57

Serial No.

OFFICE DATE STAMP

(ABOVE THIS LINE IS FOR SIGNALS USE ONLY.)

TO

13/33 Bn 18 Bn 40/2 Bn.

FROM

1 Bde.

Originator's Number

06772

Date

8

In Reply to Number

<i>Winter</i>	<i>sports</i>	<i>competitions</i>	<i>commence</i>	<i>Wed</i>	<i>19</i>
<i>League</i>	<i>soccer</i>	<i>will</i>	<i>enter</i>	<i>two</i>	<i>teams</i>
<i>Australian Rules</i>	<i>later</i>	<i>tennis</i>	<i>baseball</i>	<i>one</i>	<i>complete</i>
<i>Details</i>	<i>chase</i>	<i>one</i>	<i>baseball</i>	<i>9 grounds</i>	<i>Terramurray</i>
<i>Roseville</i>	<i>Australian</i>	<i>Fairfield</i>	<i>soccer</i>	<i>9 grounds</i>	<i>Kullara</i>
<i>Fairfield</i>	<i>Rules</i>	<i>Rules</i>	<i>Brookmill</i>	<i>Ovel</i>	

This Message may be sent **AS WRITTEN** by any means: (* (Except)) Wireless

Signature.....
*Originator may delete "except" and insert "including."

This Message must be sent **IN CYPHER** if liable to interception or to fall into enemy hands.

Signature.....

Originator's Instructions
Degree of Priority

Time of origin

080850 K.

(BELOW THIS LINE IS FOR SIGNALS USE ONLY.)

T.H.I.
080930 K.

T.O.R.

System In	Time In	Reader	Sender	System Out	Time Out	Reader	Sender	System Out	Time Out	Reader	Sender
<i>R.</i>	<i>01000</i>	<i>Abpitt</i>	<i>Bde.</i>								

MESSAGE FORM

Serial No. 3

CALL AND INSTRUCTIONS.

IN

OUT

ACTION

COMPLETED BY Handray QQX
AT 9.1000K HRS

No. of Groups
GR.

OFFICE DATE STAMP

RETURN (ABOVE THIS LINE IS FOR SIGNALS USE ONLY.)

TO 18 Bn

FROM 1 Bole.

Originator's Number

06775

Date

8

In Reply to Number

<u>Winter</u>	<u>sports</u>	<u>unit</u>	<u>Preliminary matches</u>	<u>Wed</u>
<u>12</u>	<u>under</u>	<u>direction</u>	<u>18 Bn</u>	<u>league</u>
<u>league</u>	<u>teams</u>	<u>roseville</u>	<u>chase</u>	<u>13/33 BN</u>
<u>teams</u>	<u>Jurramung</u>	<u>18 Bn</u>	<u>soccer</u>	<u>teams</u>
<u>Kullara</u>	<u>12/330K</u>	<u>to</u>	<u>12/500K</u>	<u>13/33 Bn</u>
<u>18 Bn</u>	<u>13/33 Bn</u>	<u>baseball</u>	<u>baseball</u>	<u>Park.</u>
<u>Rubs</u>	<u>Brookville</u>	<u>oval</u>	<u>41/2 Bn</u>	<u>Australian</u>
				<u>own</u>

This Message may be sent **AS WRITTEN** by any means: ((Except) Wireless)

This Message must be sent **IN CYPHER** if liable to interception or to fall into enemy hands.

Originator's Instructions
Degree of Priority

Time of origin

Signature.....
*Originator may delete "except" and insert "including."

Signature.....

(BELOW THIS LINE IS FOR SIGNALS USE ONLY.)

System In	Time In	Reader	Sender	System Out	Time Out	Reader	Sender	System Out	Time Out	Reader	Sender
<u>F</u>	<u>01000</u>	<u>at upst</u>	<u>Bole.</u>								

T.H.I.

T.O.R.

MESSAGE FORM

CALL AND INSTRUCTIONS.

IN

OUT

No. of Groups
GR.

Serial No.

OFFICE DATE STAMP

(ABOVE THIS LINE IS FOR SIGNALS USE ONLY.)

TO

FROM

Originator's Number

Date

In Reply to Number

grounds under grounds @

as unit teams all

Fairfield @ all arrangements @ drawn forward informed.

tennis details by

matches of 141800K

This Message may be sent **AS WRITTEN** by any means: ((Except)) Wireless

This Message must be sent **IN CYPHER** if liable to interception or to fall into enemy hands.

Originator's Instructions
 Degree of Priority

Time of origin

Signature.....
 *Originator may delete "except" and insert "including."

Signature.....

(BELOW THIS LINE IS FOR SIGNALS USE ONLY.)

080350K

T.H.I.

080930K

T.O.R.

System In	Time In	Reader	Sender	System Out	Time Out	Reader	Sender	System Out	Time Out	Reader	Sender

MESSAGE FORM IA 50

CALL AND INSTRUCTIONS.

IN

OUT

COMPLETED BY *Healy*

AT 2000 HRS

RETURN THIS COPY TO I SECTION

(ABOVE THIS LINE IS FOR SIGNALS USE ONLY.)

TO

18 Bn

FROM

1 Bole

SECRET
CIPHER OFFICE

Serial No. OFFICE DATE STAMP

No. of Groups GR.

53 Hrs

Received 1840

Deciphered 2000

By *Healy*



Originator's Number

5809

Date

In Reply to Number

<i>Bole</i>	<i>Boscing</i>	<i>championships</i>	<i>0</i>	<i>preliminaries</i>	<i>to</i>
<i>be</i>	<i>conducted</i>	<i>over</i>	<i>two</i>	<i>nights</i>	<i>0</i>
<i>Riper</i>	<i>Petty</i>	<i>McDonald</i>	<i>Clarke</i>	<i>Morgan</i>	<i>Just</i>
<i>Newman</i>	<i>Hamilton</i>	<i>Burns</i>	<i>Pratt</i>	<i>Timb</i>	<i>to</i>
<i>report</i>	<i>at</i>	<i>Bole</i>	<i>131930K</i>	<i>0</i>	<i>only</i>
<i>additional</i>	<i>personnel</i>	<i>may</i>	<i>attend</i>	<i>0</i>	<i>all</i>
<i>contestants</i>	<i>check</i>	<i>weight</i>	<i>medical</i>	<i>at</i>	<i>Bn</i>

THIS MESSAGE MAY BE SENT AS WRITTEN BY ANY MEANS: (* (EXCEPT)) WIRELESS

THIS MESSAGE MUST BE SENT IN CYPHER IF LIABLE TO INTERCEPTION OR TO FALL INTO ENEMY HANDS.

ORIGINATOR'S INSTRUCTIONS DEGREE OF PRIORITY

TIME OF ORIGIN

SIGNATURE

*ORIGINATOR MAY DELETE "EXCEPT" AND INSERT "INCLUDING."

SIGNATURE

(BELOW THIS LINE IS FOR SIGNALS USE ONLY.)

ITEM IN	TIME IN	READER	SENDER	SYSTEM OUT	TIME OUT	READER	SENDER	SYSTEM OUT	TIME OUT	READER	SENDER

T.H.I.

T.O.R.

101520

MESSAGE FORM

1A50

CALL AND INSTRUCTIONS.

IN

OUT

No. of Groups

GR.

53

Serial No.

OFFICE DATE STAMP



TO

(ABOVE THIS LINE IS FOR SIGNALS USE ONLY.)

FROM

Originator's Number

Date

In Reply to Number

by
Sat

sports
111000k

officer

and

Bob

ref

THIS MESSAGE MAY BE SENT **AS WRITTEN** BY ANY MEANS: *(EXCEPT) WIRELESS

THIS MESSAGE MUST BE SENT **IN CYPHER** IF LIABLE TO INTERCEPTION OR TO FALL INTO ENEMY HANDS.

ORIGINATOR'S INSTRUCTIONS
DEGREE OF PRIORITY

TIME OF ORIGIN

SIGNATURE

*ORIGINATOR MAY DELETE "EXCEPT" AND INSERT "INCLUDING."

SIGNATURE

(BELOW THIS LINE IS FOR SIGNALS USE ONLY.)

ITEM IN	TIME IN	READER	SENDER	SYSTEM OUT	TIME OUT	READER	SENDER	SYSTEM OUT	TIME OUT	READER	SENDER

T.H.I.

T.O.R.

101520

MESSAGE FORM

1A62

Serial No.

CALL AND INSTRUCTIONS.

IN

Received

OUT Deciphered

131345K

131410K

Afternoon

Hrs.

SECRET

No. of Groups

OFFICE DATE STAMP

GR.

13/4/44

TO

By

(ABOVE THIS LINE IS FOR SIGNALS USE ONLY.)

13/33 BN 18 BN 4 1/2 BN

FROM

1 BDE

Originator's Number

A6865

Date

13

In Reply to Number

Ref will
O
and
O

Bde supply
Contestants
towels
All

boxing
own
will
report
informed

contest
seconds
require
this

O
water
khaki
HQ

units
bottles
shorts
131915K

ACTION

COMPLETED BY

haubray

THIS MESSAGE MAY BE SENT AS WRITTEN BY ANY MEANS: (* (EXCEPT)) WIRELESS

THIS MESSAGE MUST BE SENT IN CYPHER IF LIABLE TO INTERCEPTION OR TO FALL INTO ENEMY HANDS. ORIGINAL INSTRUCTIONS DEGREE OF PRIORITY

RETURN THIS COPY TO I SECTION

TIME OF ORIGIN

131010K

SIGNATURE

*ORIGINATOR MAY DELETE "EXCEPT" AND INSERT "INCLUDING."

SIGNATURE

(BELOW THIS LINE IS FOR SIGNALS USE ONLY.)

T.H.I.

T.O.R.

ITEM IN	TIME IN	READER	SENDER	SYSTEM OUT	TIME OUT	READER	SENDER	SYSTEM OUT	TIME OUT	READER	SENDER
W	1310	Bde	sqd								

MESSAGE FORM

Serial No. 5
OFFICE DATE STAMP

CALL AND INSTRUCTIONS.
IN
OUT

ACTION
COMPLETED BY H. M. W. L. G.
AT 191600 HRS

No. of Groups
GR.

(ABOVE THIS LINE IS FOR SIGNALS USE ONLY.)

TO 13/33 BN 18 BN

FROM 1 BDE Originator's Number A 7036 Date 19 In Reply to Number

<u>Boxing tournament</u>	<u>1 BDE</u>	<u>H Q</u>	<u>191945K</u>	<u>⊙</u>
<u>Reservations for spectators</u>	<u>13/33 BN</u>	<u>personnel</u>	<u>100</u>	<u>18 BN</u>
<u>50</u>	<u>⊙</u>	<u>all</u>	<u>to</u>	<u>be</u>
<u>Seated</u>	<u>191930K</u>			

THIS MESSAGE MAY BE SENT **AS WRITTEN** BY ANY MEANS: ((EXCEPT)) WIRELESS

THIS MESSAGE MUST BE SENT **IN CYPHER** IF LIABLE TO INTERCEPTION OR TO FALL INTO ENEMY HANDS.

ORIGINATOR'S INSTRUCTIONS
DEGREE OF PRIORITY

TIME OF ORIGIN
191145K

SIGNATURE.....
*ORIGINATOR MAY DELETE "EXCEPT" AND INSERT "INCLUDING."

SIGNATURE.....
(BELOW THIS LINE IS FOR SIGNALS USE ONLY.)

T.H.I. 191155K
T.O.R.

ITEM IN.	TIME IN	READER	SENDER	SYSTEM OUT	TIME OUT	READER	SENDER	SYSTEM OUT	TIME OUT	READER	SENDER
<u>7</u>	<u>1220</u>	<u>Hogan</u>									

MESSAGE FORM

Serial No. 2
OFFICE DATE STAMP

CALL AND INSTRUCTIONS.

IN
OUT

Z

No. of Groups
GR.
34

(ABOVE THIS LINE IS FOR SIGNALS USE ONLY.)

TO 13/33 BN 18 BN 41/2 BN

FROM

BDE

Originator's Number
06991

Date
18

In Reply to Number

Army rugby league teams
by 19/1800K NAMES qualifications and
in team of all personnel suitable
for inclusion in army team

ACTION

COMPLETED BY Naubay

AT 191300K HRS

RETURN THIS COPY TO I SECTION

THIS MESSAGE MAY BE SENT AS WRITTEN BY ANY MEANS: (* (EXCEPT)) WIRELESS

THIS MESSAGE MUST BE SENT IN CYPHER IF LIABLE TO INTERCEPTION OR TO FALL INTO ENEMY HANDS.

ORIGINATOR'S INSTRUCTIONS DEGREE OF PRIORITY

TIME OF ORIGIN

1812140K

SIGNATURE

*ORIGINATOR MAY DELETE "EXCEPT" AND INSERT "INCLUDING."

SIGNATURE

(BELOW THIS LINE IS FOR SIGNALS USE ONLY.)

T.H.I. 181401K

T.O.R.

SYSTEM IN	TIME IN	READER	SENDER	SYSTEM OUT	TIME OUT	READER	SENDER	SYSTEM OUT	TIME OUT	READER	SENDER
<u>F</u>	<u>1425</u>		<u>Slogan</u>								

MESSAGE FORM

Serial No. 1
 OFFICE DATE STAMP

CALL AND INSTRUCTIONS.

IN
 OUT

ACTION
 COMPLETED BY Z Q Q X
 AT _____ HRS
 RETURN THIS COPY TO 1 SECTION

In Walk
 19/4/44

No. of Groups
GR.
 52

(ABOVE THIS LINE IS FOR SIGNALS USE ONLY.)

TO 18 BN 4 1/2 BN

FROM

1 BDE

Originator's Number
 06942

Date
 16

In Reply to Number
 0615

by ① guns RTO accompanied by ① allowance	18 BN Rail ① ALEXANDRIA ① escort ①	and tpt unit ① unit to advise	A1006 for arrange guns escort travel departure	by 2 direct to on	4 1/2 BN pr with be destination travelling
--	--	---	--	-------------------------------	---

This Message may be sent **AS WRITTEN** by any means: ((Except)) Wireless

This Message must be sent **IN CYPHER** if liable to interception or to fall into enemy hands.

Originator's Instructions
 Degree of Priority

Time of origin

160945K

Signature.....
 *Originator may delete "except" and insert "including."

Signature.....

(BELOW THIS LINE IS FOR SIGNALS USE ONLY.)

T.H.I. 161010K

System In	Time In	Reader	Sender	System Out	Time Out	Reader	Sender	System Out	Time Out	Reader	Sender

T.O.R.

F1050 Blazer

ACTION

Very Poor

Dark

Shut

Light

Lamps

Don't they collect
Friday 24
Collect 2900

1000

RTD

to

to

to

to

OR

1000

1000

1000

1000

1000

1000

1000

1000

1000

1000

1000

1000

1000

1000

1000

1000

1000

1000

1000

1000

1000

1000

1000

1000

1000

1000

1000

1000

1000

1000

1000

1000

1000

1000

1000

MESSAGE FORM

Serial No. *4*

CALL AND INSTRUCTIONS.

IN

ACTION

No. of Groups
GR.

OFFICE DATE STAMP

OUT

COMPLETED BY *[Signature]*

AT HRS

25

RETURN THIS COPY TO 1 SECTION
(ABOVE THIS LINE IS FOR SIGNALS USE ONLY.)

TO

13/33 BN Rptd 18 BN

FROM

1 BDE

Originator's Number

Q 6946

Date

16

In Reply to Number

<i>request</i>	<i>4.</i>	<i>3 ton</i>	<i>trucks</i>	<i>report</i>	<i>18TH</i>
<i>170745K</i>	<i>purpose</i>	<i>tpt</i>	<i>draft</i>	<i>personnel</i>	<i>to.</i>
<i>NARELLAN</i>					

This Message may be sent **AS WRITTEN** by any means: (* (Except)) Wireless

This Message must be sent **IN CYPHER** if liable to interception or to fall into enemy hands.

Originator's Instructions
Degree of Priority

Time of origin

161400K

Signature.....
*Originator may delete "except" and insert "including."

Signature.....

(BELOW THIS LINE IS FOR SIGNALS USE ONLY.)

T.H.I.

161425K

T.O.R.

System In	Time In	Reader	Sender	System Out	Time Out	Reader	Sender	System Out	Time Out	Reader	Sender
<i>F 1455</i>			<i>Bozgan</i>								



MESSAGE FORM
ACTION

CALL AND INSTRUCTIONS.

IN
OUT

COMPLETED BY *Br Walsh*

At 270940 HRS

RETURN THIS COPY TO 1 SECTION

(ABOVE THIS LINE IS FOR SIGNALS USE ONLY.)

Serial No. *2*
OFFICE DATE STAMP
No. of Groups **GR.**
129

TO *13/13 Bn 18 Bn 41/2 Bn*

FROM *1 BDE*

Originator's Number
06943

Date
16

In Reply to Number

<i>Further to</i>	<i>1 BDE</i>	<i>signal</i>	<i>06776</i>	<i>of</i>
<i>8 APR 44</i>	<i>units</i>	<i>will</i>	<i>collect</i>	<i>at</i>
<i>times</i>	<i>by</i>	<i>this</i>	<i>H Q</i>	<i>vehs</i>
<i>for</i>	<i>colt</i>	<i>as</i>	<i>follows</i>	<i>on</i>
<i>transfer</i>	<i>15</i>	<i>coy</i>	<i>AASC</i>	<i>o</i>
<i>13/33</i>	<i>6030E/2</i>	<i>6065E/9</i>	<i>LWB</i>	<i>o</i>
<i>41/2 Bn</i>	<i>6065E/10</i>	<i>LWB</i>	<i>6022A/1</i>	<i>o</i>

This Message may be sent **AS WRITTEN** by any means: ((Except) Wireless)

This Message must be sent **IN CYPHER** if liable to interception or to fall into enemy hands.

Originator's Instructions
Degree of Priority

Time of origin

Signature.....
*Originator may delete "except" and insert "including."

Signature.....

(BELOW THIS LINE IS FOR SIGNALS USE ONLY.)

System In	Time In	Reader	Sender	System Out	Time Out	Reader	Sender	System Out	Time Out	Reader	Sender

T.H.I.

T.O.R.

MESSAGE FORM

Serial No. 2
OFFICE DATE STAMP

CALL AND INSTRUCTIONS.

IN

OUT

No. of Groups
GR.

(ABOVE THIS LINE IS FOR SIGNALS USE ONLY.)

TO

FROM

Originator's Number

Date

In Reply to Number

18 BN be units made Aust NOT 1 DIV	6065E/10 class vehs class ARMY be authority	LWB one for one EME returned to	⊙ EME return ready inspection to hand.	vehs inspected will for and RYDE ⊙	to ⊙ be SECOND will until 1 DIV
--	---	---	--	--	---

This Message may be sent **AS WRITTEN** by any means: (* (Except)) Wireless

This Message must be sent **IN CYPHER** if liable to interception or to fall into enemy hands.

Originator's Instructions
Degree of Priority

Time of origin

Signature.....
*Originator may delete "except" and insert "including."

Signature.....

(BELOW THIS LINE IS FOR SIGNALS USE ONLY.)

T.H.I.

T.O.R.

System In	Time In	Reader	Sender	System Out	Time Out	Reader	Sender	System Out	Time Out	Reader	Sender

MESSAGE FORM

Serial No. *2*
 OFFICE DATE STAMP

CALL AND INSTRUCTIONS.

IN

OUT

No. of Groups
GR.

(ABOVE THIS LINE IS FOR SIGNALS USE ONLY.)

TO

FROM

Originator's Number

Date

In Reply to Number

<i>authority for</i>	<i>transfer</i>	<i>of</i>	<i>rehs</i>	<i>from</i>
<i>15 Coy AAASC</i>	<i>03/63</i>	<i>⊙</i>	<i>13/33 Bn</i>	<i>collect</i>
<i>6065E/9 LWB</i>	<i>161100K</i>	<i>⊙</i>	<i>advise</i>	<i>completion</i>

This Message may be sent **AS WRITTEN** by any means: (**(Except)*) Wireless

This Message must be sent **IN CYPHER** if liable to interception or to fall into enemy hands.

Originator's Instructions
 Degree of Priority

Time of origin

Signature.....
 *Originator may delete "except" and insert "including."

Signature.....

(BELOW THIS LINE IS FOR SIGNALS USE ONLY.)

T.H.I. *161025K*
161035K

T.O.R.

System In	Time In	Reader	Sender	System Out	Time Out	Reader	Sender	System Out	Time Out	Reader	Sender
	<i>p 1145</i>		<i>blazan</i>								

MESSAGE FORM

CALL AND INSTRUCTIONS.

IN 2
 OUT

Q Q X

ACTION

COMPLETED BY
 AT HRS

No. of Groups
GR.

28

Serial No. 12419
 OFFICE DATE STAMP

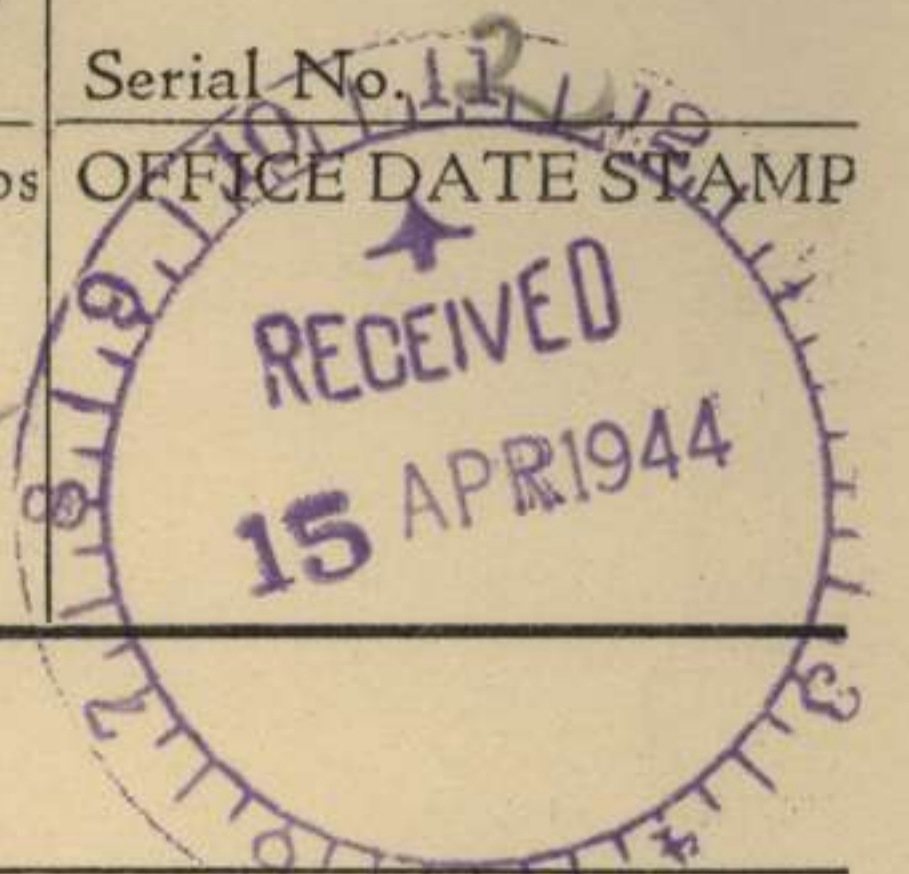

(ABOVE THIS LINE IS FOR SIGNALS USE ONLY.)

TO 13/33 BN 18 BN 41/2 BN

FROM 1 BDE

Originator's Number
 06920

Date
 15

In Reply to Number

Ref action of	1 Bde to offrs	A6232 be until	⊙ taken notified	No re	Further movement
---------------	----------------------	----------------------	------------------------	----------	---------------------

B.F.
 15/5/44

This Message may be sent **AS WRITTEN** by any means: (* (Except)) Wireless

This Message must be sent **IN CYPHER** if liable to interception or to fall into enemy hands.

Originator's Instructions
 Degree of Priority

Time of origin

150920 K

Signature
 *Originator may delete "except" and insert "including."

Signature

(BELOW THIS LINE IS FOR SIGNALS USE ONLY.)

T.H.I. 151010 K

System In	Time In	Reader	Sender	System Out	Time Out	Reader	Sender	System Out	Time Out	Reader	Sender
F	1045										

T.O.R.

MESSAGE FORM

Serial No. 4
 No. of Groups IN
GR. 31
 OFFICE DATE STAMP
 RECEIVED
 15 APR 1944

CALL AND INSTRUCTIONS.

IN

Z

QQX

OUT

(ABOVE THIS LINE IS FOR SIGNALS USE ONLY.)

TO

13/33 BN 18 BN 41/2 BN

FROM

1 BDE

Originator's Number

06929

Date

15

In Reply to Number

1 Div memo G 7571 of 14 apr 44
advised all beach demarcations tasks previously
allotted are cancelled until further notice

ACTION

COMPLETED BY _____

AT _____ HRS

RETURN THIS COPY TO 1 SECTION

This Message may be sent **AS WRITTEN** by any means: ((Except) Wireless)

Signature _____
 *Originator may delete "except" and insert "including."

This Message must be sent **IN CYPHER** if liable to interception or to fall into enemy hands.

Signature _____

Originator's Instructions
 Degree of Priority

Time of origin

157540K

(BELOW THIS LINE IS FOR SIGNALS USE ONLY.)

T.H.I. 157600K

T.O.R.

System In	Time In	Reader	Sender	System Out	Time Out	Reader	Sender	System Out	Time Out	Reader	Sender
<u>F</u>	<u>1700</u>	<u>[Signature]</u>									

MESSAGE FORM

CALL AND INSTRUCTIONS.

IN

OUT

BATTLE BOARD

ACTION COPY TO *RAM*

AT *1200* HRS

No. of Groups
GR.

47

Serial No.

OFFICE DATE STAMP



(ABOVE THIS LINE IS FOR SIGNALS USE ONLY.)

TO

18 BN

FROM

1 BDE

Originator's Number

06917

Date

15

In Reply to Number

0616

<i>Arrange</i>	<i>immediate</i>	<i>transfer</i>	<i>and</i>	<i>delivery</i>	<i>QF</i>
<i>2 pd</i>	<i>TK/A</i>	<i>guns</i>	<i>quantity</i>	<i>three</i>	<i>with</i>
<i>associated stores</i>		<i>%</i>	<i>VDC</i>	<i>DETAILS</i>	<i>AND</i>
<i>TRG</i>	<i>DEPOT</i>	<i>Loyola</i>	<i>0</i>	<i>contact</i>	<i>beat</i>
<i>FULLER</i>	<i>telephone</i>	<i>XF2075</i>	<i>and</i>	<i>arrange</i>	<i>reception</i>
<i>0</i>	<i>1 Div</i>	<i>authority</i>	<i>03137</i>	<i>0</i>	<i>address</i>
<i>completion</i>					

This Message may be sent **AS WRITTEN** by any means: (* (Except)) Wireless

Signature.....
*Originator may delete "except" and insert "including."

This Message must be sent **IN CYPHER** if liable to interception or to fall into enemy hands.

Signature.....

Originator's Instructions
Degree of Priority

Time of origin

180900K

(BELOW THIS LINE IS FOR SIGNALS USE ONLY.)

T.H.I.

151010K

T.O.R.

System In	Time In	Reader	Sender	System Out	Time Out	Reader	Sender	System Out	Time Out	Reader	Sender
<i>F</i>	<i>1040</i>	<i>[Signature]</i>									

SECRET

MESSAGE FORM

1A66

CIPHER OFFICE

CALL AND INSTRUCTIONS Received IN 1147 Hrs. Deciphered OUT 1205 Hrs. By *Blosser*

ACTION

COMPLETED BY *[Signature]* AT *[Signature]* HRS

No. of Groups GR.

Serial No. OFFICE DATE STAMP

RETURN THIS COPY TO 1 SECTION

TO 18 13/33 41/2 BNS

FROM 1 BDE

Originator's Number SIGS1043

Date 14

In Reply to Number

FOR cancelled close this no this	W/T ⊙ down H/Q further H/Q	SETS all 14/200 ⊙ W/T	⊙ W/T add There comms	Our sets return will provided	SIG1041 will to be by
----------------------------------	---	-----------------------------------	-----------------------------------	---	-----------------------------------

THIS MESSAGE MAY BE SENT AS WRITTEN BY ANY MEANS: *(EXCEPT) WIRELESS

THIS MESSAGE MUST BE SENT IN CYPHER IF LIABLE TO INTERCEPTION OR TO FALL INTO ENEMY HANDS.

ORIGINATOR'S INSTRUCTIONS DEGREE OF PRIORITY

TIME OF ORIGIN

141000K

SIGNATURE *ORIGINATOR MAY DELETE "EXCEPT" AND INSERT "INCLUDING."

SIGNATURE

(BELOW THIS LINE IS FOR SIGNALS USE ONLY.)

ITEM IN	TIME IN	READER	SENDER	SYSTEM OUT	TIME OUT	READER	SENDER	SYSTEM OUT	TIME OUT	READER	SENDER
W/H	1147										

T.H.I.

T.O.R.

MESSAGE FORM

Serial No. *2*

CALL AND INSTRUCTIONS.

IN *Z* *99X*

OUT

No. of Groups
GR.
32

OFFICE DATE STAMP
14/4/44

(ABOVE THIS LINE IS FOR SIGNALS USE ONLY.)

TO *4 1/2 Bn 18 Bn 13/33 Bn*

FROM *1 BDE*

Originator's Number
66907

Date
14

In Reply to Number

*TK/A
 HQ
 O
 be*

*vacancies
 18 Apr 44 vac
 suggest
 submitted*

all

*Return
 required
 names*

*reach
 TK/A
 cadret/A/personal*

*this
 school*

BATTLE BOARD
ACTION COPY TO
AT 1600 HRS

This Message may be sent **AS WRITTEN** by any means: (**(Except)*) Wireless

This Message must be sent **IN CYPHER** if liable to interception or to fall into enemy hands.

Originator's Instructions
 Degree of Priority

Time of origin

141425K

Signature.....
 *Originator may delete "except" and insert "including."

Signature.....

(BELOW THIS LINE IS FOR SIGNALS USE ONLY.)

T.H.I. *141452K*

System In	Time In	Reader	Sender	System Out	Time Out	Reader	Sender	System Out	Time Out	Reader	Sender
<i>F</i>	<i>1530</i>	<i>[Signature]</i>	<i>[Signature]</i>								

T.O.R.

MESSAGE FORM

Serial No. **6**
OFFICE DATE STAMP

CALL AND INSTRUCTIONS.

ACTION
COMPLETED BY *[Signature]*
AT *[Signature]* HRS

No. of Groups
GR.
49

13/4/44

RETURN THIS COPY TO SECTION
(ABOVE THIS LINE IS FOR SIGNALS USE ONLY.)

TO **18 BN**

FROM **1 BDE** Originator's Number **06891** Date **13** In Reply to Number

Further and arrange QF stores COOTAMUNDRA @ completion	1 Bde telephoned immediate transfer 2 pr gty @	signal conversation and transfer TK/A one div	06817	of BEDFORD NOSSITER and move with 18 Bn	10 apr @ of associated VDC advise
--	--	---	-------	---	-----------------------------------

This Message may be sent **AS WRITTEN** by any means: (* (Except)) Wireless
Signature.....
*Originator may delete "except" and insert "including."

This Message must be sent **IN CYPHER** if liable to interception or to fall into enemy hands.
Signature.....

Originator's Instructions
Degree of Priority

Time of origin
131625K
T.H.I. 131725K

(BELOW THIS LINE IS FOR SIGNALS USE ONLY.)

System In	Time In	Reader	Sender	System Out	Time Out	Reader	Sender	System Out	Time Out	Reader	Sender
F	1850	[Signature]	[Signature]								

T.O.R.

MESSAGE FORM

1A61

Serial No.

CALL AND INSTRUCTIONS.

IN Received

131145

Deciphered

131230

OUT

By

Quaterman

SECRET
SECRET

No. of Groups

GR.

OFFICE DATE STAMP

13/4/44

(ABOVE THIS LINE IS FOR SIGNALS USE ONLY.)

TO

ALL BNS.

FROM

1 BDE

Originator's Number

SIGS1041

Date

13

In Reply to Number

For	w/t	sets	B	Bde	GP
will	close	down	141630	reopen	160800

ACTION

COMPLETED BY *[Signature]*

AT _____ HRS

RETURN THIS COPY TO I SECTION

THIS MESSAGE MAY BE SENT AS WRITTEN BY ANY MEANS: (* (EXCEPT)) WIRELESS

THIS MESSAGE MUST BE SENT IN CYPHER IF LIABLE TO INTERCEPTION OR TO FALL INTO ENEMY HANDS.

ORIGINATOR'S INSTRUCTIONS DEGREE OF PRIORITY

TIME OF ORIGIN

131020X

SIGNATURE

*ORIGINATOR MAY DELETE "EXCEPT" AND INSERT "INCLUDING."

SIGNATURE

(BELOW THIS LINE IS FOR SIGNALS USE ONLY.)

T.H.I.

T.O.R.

SYSTEM IN	TIME IN	READER	SENDER	SYSTEM OUT	TIME OUT	READER	SENDER	SYSTEM OUT	TIME OUT	READER	SENDER
W	1139	Bde	[Signature]								

SECRET
MESSAGE FORM
ACTION

1A62

Serial No. OFFICE DATE STAMP

CALL AND INSTRUCTIONS.

IN

OUT

Deciphered

Received

131145K

131320K

Quiteman

Hrs.

COMPLETED BY

AT

MRS

No. of Groups

GR.

13/4/44

RETURN THIS COPY TO SECTION
(ABOVE THIS LINE IS FOR SIGNALS USE ONLY.)

TO

18^{By} BN 13/33 Bw

FROM

1 BDE

Originator's Number

06863

Date

13

In Reply to Number

Bw personnel attached for cipher until further notice remain this HQ

THIS MESSAGE MAY BE SENT AS WRITTEN BY ANY MEANS: *(EXCEPT) WIRELESS

THIS MESSAGE MUST BE SENT IN CYPHER IF LIABLE TO INTERCEPTION OR TO FALL INTO ENEMY HANDS.

ORIGINATOR'S INSTRUCTIONS DEGREE OF PRIORITY

TIME OF ORIGIN

130915K

SIGNATURE

*ORIGINATOR MAY DELETE "EXCEPT" AND INSERT "INCLUDING."

SIGNATURE

(BELOW THIS LINE IS FOR SIGNALS USE ONLY.)

T.H.I.

T.O.R.

ITEM IN	TIME IN	READER	SENDER	SYSTEM OUT	TIME OUT	READER	SENDER	SYSTEM OUT	TIME OUT	READER	SENDER
<i>W 1009</i>		<i>Bde</i>	<i>Sigs</i>								

SECRET

MESSAGE FORM

1A60

Serial No. ①
OFFICE DATE STAMP

CALL AND INSTRUCTIONS.

IN CIPHER OFFICE

ACTION

No. of Groups
GR.

Received 131145K Hrs.
OUT 131215K
Deciphered 131215K Hrs.

COMPLETED BY [Signature]
AT HRS

13/4/44

TO

By [Signature]
4 1/2 BN 18 BN

(ABOVE THIS LINE IS FOR SIGNALS USE ONLY.)

RETURN THIS COPY TO I SECTION

FROM

1 BDE

Originator's Number

6861

Date

13

In Reply to Number

Accommodation received	NX109882	L/SGT	BUGDEN	HP
4 1/2 Bn	NX127937	CPL	RIGBY	18 Bn
troop	train	departing	CENTRAL	141825K
①	4 1/2 Bn	note	our	signal
re	BUGDEN	SMITH	①	RIGBY
report	LTD	141400K	for	onward
				movement

THIS MESSAGE MAY BE SENT AS WRITTEN BY ANY MEANS: ((EXCEPT)) WIRELESS

THIS MESSAGE MUST BE SENT IN CYPHER IF LIABLE TO INTERCEPTION OR TO FALL INTO ENEMY HANDS.

ORIGINATOR'S INSTRUCTIONS
DEGREE OF PRIORITY

TIME OF ORIGIN

130820

SIGNATURE

*ORIGINATOR MAY DELETE "EXCEPT" AND INSERT "INCLUDING."

SIGNATURE

(BELOW THIS LINE IS FOR SIGNALS USE ONLY.)

T.H.I.

T.O.R.

SYSTEM IN	TIME IN	READER	SENDER	SYSTEM OUT	TIME OUT	READER	SENDER	SYSTEM OUT	TIME OUT	READER	SENDER
W	1116	Bde	Aug								

SECRET **CALL AND INSTRUCTIONS.** **CIPHER OFFICE MESSAGE FORM**

1A64

Serial No. 5
OFFICE DATE STAMP
13/4/44

Received 131800 Hrs.
Deciphered 131815 Hrs.
W. J. ...

No. of Groups
GR.

(ABOVE THIS LINE IS FOR SIGNALS USE ONLY.)

TO 13/33 By BW 18 BW 4/2 BW

FROM 1 BDE Originator's Number Q6886 Date 13 In Reply to Number

Issue of extra blanket to all tps be implemented immediately.

ACTION

COMPLETED BY *[Signature]*

AT _____ HRS

RETURN THIS COPY TO I SECTION

THIS MESSAGE MAY BE SENT **AS WRITTEN** BY ANY MEANS: ((EXCEPT)) WIRELESS

THIS MESSAGE MUST BE SENT **IN CYPHER** IF LIABLE TO INTERCEPTION OR TO FALL INTO ENEMY HANDS.

ORIGINATOR'S INSTRUCTIONS
DEGREE OF PRIORITY

TIME OF ORIGIN
131570K

SIGNATURE _____
*ORIGINATOR MAY DELETE "EXCEPT" AND INSERT "INCLUDING."

SIGNATURE _____

(BELOW THIS LINE IS FOR SIGNALS USE ONLY.)

T.H.I.
T.O.R.

ITEM IN	TIME IN	READER	SENDER	SYSTEM OUT	TIME OUT	READER	SENDER	SYSTEM OUT	TIME OUT	READER	SENDER
<i>W</i>	<i>1648</i>	<i>Baley</i>	<i>Sigs</i>								

MESSAGE FORM

SECRET

1A57

CALL AND INSTRUCTIONS

Received IN

Forwarded OUT

12/4/44 5K Hrs.
12/4/44 35K Hrs.
Dattamou

No. of Groups
GR.

Serial No.
OFFICE DATE STAMP

12/4/44

(ABOVE THIS LINE IS FOR SIGNALS USE ONLY.)

TO 18 BN rpt 4 1/2 BN

FROM 1 BDE

Originator's Number

06847

Date

12

In Reply to Number

Confirming conversation BEDFORD-NOSSITER
graduates to be detached to
report by 141200K

OCTU
4 1/2 BN

ACTION

COMPLETED BY _____

AT _____ HRS

RETURN THIS COPY TO 1 SECTION

THIS MESSAGE MAY BE SENT **AS WRITTEN**
BY ANY MEANS: (* (EXCEPT)) WIRELESS

THIS MESSAGE MUST BE SENT **IN CYPHER**
IF LIABLE TO INTERCEPTION OR TO FALL
INTO ENEMY HANDS.

ORIGINATOR'S INSTRUCTIONS
DEGREE OF PRIORITY

TIME OF ORIGIN

121155K

SIGNATURE
*ORIGINATOR MAY DELETE "EXCEPT" AND
INSERT "INCLUDING."

SIGNATURE _____

(BELOW THIS LINE IS FOR SIGNALS USE ONLY.)

SYSTEM IN	TIME IN	READER	SENDER	SYSTEM OUT	TIME OUT	READER	SENDER	SYSTEM OUT	TIME OUT	READER	SENDER
F	1420	Dattamou									

T.H.I.
T.O.R.

MESSAGE FORM

1A58

Serial No. 3
OFFICE DATE STAMP

SECRET

CALL AND INSTRUCTIONS.

IN Received 1720 Hrs.

OUT Deciphered 1735 Hrs.

By Bluzan

No. of Groups
GR.

12/4/44

(ABOVE THIS LINE IS FOR SIGNALS USE ONLY.)

TO 13/33 BN 18 BN 41/2 BN

FROM 1 BDE

Originator's Number

Date

In Reply to Number

96854

12

Return all pistols
before 131000K
for write off
conversation Col
L of C area

HEREFORD
1 Dv

455
Submit
Authority

RSD
10335
verbal
ADOS and NSW

ACTION

COMPLETED BY W.B.

THIS MESSAGE MAY BE SENT AS WRITTEN BY ANY MEANS: (* (EXCEPT)) WIRELESS

THIS MESSAGE MUST BE SENT IN CYPHER IF LIABLE TO INTERCEPTION OR TO FALL INTO ENEMY HANDS.

ORIGINATOR'S INSTRUCTIONS
DEGREE OF PRIORITY

RETURN THIS COPY TO I SECTION

TIME OF ORIGIN

121430K

SIGNATURE

*ORIGINATOR MAY DELETE "EXCEPT" AND INSERT "INCLUDING."

SIGNATURE

(BELOW THIS LINE IS FOR SIGNALS USE ONLY.)

T.H.I.

T.O.R.

SYSTEM IN	TIME IN	READER	SENDER	SYSTEM OUT	TIME OUT	READER	SENDER	SYSTEM OUT	TIME OUT	READER	SENDER
F	1710	Bluzan									

MESSAGE FORM

~~HA~~

Serial No. 1A56

No. of Groups
GR.

OFFICE DATE STAMP

12/4/44

Received
Deciphered
by

IN 45K Hrs.
13
OUT
1400K Hrs.

(ABOVE THIS LINE IS FOR SIGNALS USE ONLY.)

TO 13/33 BN 18 BN 41/2 BN

FROM 1 Bde

Originator's Number
06854

Date
12

In Reply to Number

18 FD	REGT	NS	to	transfer	and
delivered	veh	6065/1	each	to	13/33 Bn
18 BN	and	41/2 Bn	⊙	class	one
EME	inspected	⊙	Advise	completion	⊙
1 Dv	authority	⊙3174		ACTION	
			COMPLETED BY	Sn walk apt	
			AT	270920	HRS

RETURN THIS COPY TO SECTION

THIS MESSAGE MAY BE SENT **AS WRITTEN**
BY ANY MEANS: (* (EXCEPT)) WIRELESS

THIS MESSAGE MUST BE SENT **IN CYPHER**
IF LIABLE TO INTERCEPTION OR TO FALL
INTO ENEMY HANDS.

ORIGINATOR'S INSTRUCTIONS
DEGREE OF PRIORITY

TIME OF ORIGIN

120950K

SIGNATURE
*ORIGINATOR MAY DELETE "EXCEPT" AND
INSERT "INCLUDING."

SIGNATURE

(BELOW THIS LINE IS FOR SIGNALS USE ONLY.)

SYSTEM IN	TIME IN	READER	SENDER	SYSTEM OUT	TIME OUT	READER	SENDER	SYSTEM OUT	TIME OUT	READER	SENDER
W	1214	Bde	sup								

T.H.I. —
T.O.R.

CIPHER OFFICE

MESSAGE FORM

ACTION

1A59

Serial No. 4

Received IN 12/8/52 Hrs.

Deciphered OUT 12/19/5 Hrs.

COMPLETED BY [Signature] AT HRS

No. of Groups GR. OFFICE DATE STAMP

12/4/44

RUC TIONS. By [Signature]

(ABOVE THIS LINE IS FOR SIGNALS USE ONLY) SECTION

TO 13/33 18 4 1/2 BNS

FROM 1 BDE Originator's Number 06859 Date 12 In Reply to Number

Further	our	06854	18	FD	REGT
will	take	action	approx	18	19
APRIL	44				

THIS MESSAGE MAY BE SENT AS WRITTEN BY ANY MEANS: (* (EXCEPT)) WIRELESS

THIS MESSAGE MUST BE SENT IN CYPHER IF LIABLE TO INTERCEPTION OR TO FALL INTO ENEMY HANDS.

ORIGINATOR'S INSTRUCTIONS DEGREE OF PRIORITY

TIME OF ORIGIN 121700K

SIGNATURE *ORIGINATOR MAY DELETE "EXCEPT" AND INSERT "INCLUDING."

SIGNATURE (BELOW THIS LINE IS FOR SIGNALS USE ONLY.)

T.H.I.
T.O.R.

SYSTEM IN	TIME IN	READER	SENDER	SYSTEM OUT	TIME OUT	READER	SENDER	SYSTEM OUT	TIME OUT	READER	SENDER
F											

MESSAGE FORM

CALL AND INSTRUCTIONS.

IN

BATTLE BOARD

OUT

ACTION COPY TO *Adpt*
 AT *1045* HRS

No. of Groups
GR.

Serial No.
 OFFICE DATE STAMP

11-4-44

(ABOVE THIS LINE IS FOR SIGNALS USE ONLY.)

TO

15 BN

FROM

1 BDE

Originator's Number

AGI 24

Date

11

In Reply to Number

—

<i>Band</i>	<i>required</i>	<i>March</i>	<i>part</i>	<i>and</i>	<i>...</i>
<i>BLACK</i>	<i>TOWN</i>	<i>SUBBRANCH</i>	<i>RSSAILA</i>		
<i>...</i>	<i>PICTURE</i>	<i>THEATRE</i>	<i>BLACK</i>	<i>TOWN</i>	<i>237400K</i>
<i>...</i>	<i>...</i>	<i>0</i>	<i>one</i>	<i>bugler</i>	

This Message may be sent **AS WRITTEN** by any means: ((Except) Wireless)

Signature.....
 *Originator may delete "except" and insert "including."

This Message must be sent **IN CYPHER** if liable to interception or to fall into enemy hands.

Signature.....

Originator's Instructions
 Degree of Priority

Time of origin

11 0930K

(BELOW THIS LINE IS FOR SIGNALS USE ONLY.)

T.H.I.

11 1000K

T.O.R.

System In	Time In	Reader	Sender	System Out	Time Out	Reader	Sender	System Out	Time Out	Reader	Sender
		<i>...</i>	<i>BDE</i>								

MESSAGE FORM

1953
Serial No.
No. of Groups
GR.
OFFICE DATE STAMP

CALL AND INSTRUCTIONS.

CIPHER OFFICE

BATTLE BOARD

IN Received 11 1145 Hrs.
OUT 11 1210 Hrs.
By *Blogan*

ACTION COPY TO *Adjt.*
AT 1335 HRS

(ABOVE THIS LINE IS FOR SIGNALS USE ONLY.)

TO 18 BN 13/33 BN 41/2 BN

FROM 1 BDE
Originator's Number 26822
Date 11
In Reply to Number

Remft report inspect post one party	order NARELLAN 18 BN 41/2 BN offy	N1911 MAJOR	move @ VERNON back NCOs	by MAJOR 13/33 BN	road BUTLER MAJOR supply D.C. 7
-------------------------------------	-----------------------------------	-------------	-------------------------	-------------------	---------------------------------

This Message may be sent **AS WRITTEN** by any means: (* (Except)) Wireless
Signature.....
*Originator may delete "except" and insert "including."

This Message must be sent **IN CYPHER** if liable to interception or to fall into enemy hands.
Signature.....

Originator's Instructions
Degree of Priority

Time of origin
110900

(BELOW THIS LINE IS FOR SIGNALS USE ONLY.)

System In	Time In	Reader	Sender	System Out	Time Out	Reader	Sender	System Out	Time Out	Reader	Sender
W/T			<i>Blogan</i>								

T.H.I.
T.O.R.

MESSAGE FORM

CALL AND INSTRUCTIONS.

IN
OUT

ACTION
COMPLETED BY *[Signature]*
AT *[Signature]* HRS

Z 99 X

No. of Groups
GR.
41

Serial No.
OFFICE DATE STAMP
11 "K" 44

(ABOVE THIS LINE IS FOR SIGNALS USE ONLY.)

TO *9 BDE 13/33 18 BN*

FROM *1 BDE*

Originator's Number
A 6831

Date
11

In Reply to Number
—

<i>request</i>	<i>following</i>	<i>bandmasters report</i>	<i>this</i>	<i>HO</i>
<i>121000K</i>	<i>W01</i>	<i>JOHNSON 20/34 BN</i>	<i>CUO1</i>	<i>PHEIOUNG</i>
<i>17 BN</i>	<i>W02</i>	<i>ODONNELL 18 BN</i>	<i>SGT</i>	<i>ALLEY</i>
<i>available</i>	<i>please</i>	<i>advise</i>	<i>this</i>	<i>if</i>

This Message may be sent **AS WRITTEN** by any means: ((Except) Wireless)

This Message must be sent **IN CYPHER** if liable to interception or to fall into enemy hands.

Originator's Instructions
Degree of Priority

Time of origin

Signature.....
*Originator may delete "except" and insert "including."

Signature.....

(BELOW THIS LINE IS FOR SIGNALS USE ONLY.)

111 330 K
T.H.I.
111 230 K
T.O.R.

System In	Time In	Reader	Sender	System Out	Time Out	Reader	Sender	System Out	Time Out	Reader	Sender
<i>1140</i>	<i>C13</i>	<i>BDE</i>									

MESSAGE FORM

(1A55) Serial No. 7
 OFFICE DATE STAMP

CALL AND INSTRUCTIONS.
 Received IN 1645 Hrs.
 Deciphered 1720 Hrs.
 By OUT Blogan

ACTION
 COMPLETED BY _____
 AT _____ HRS

No. of Groups
GR.

SECRET

(ABOVE THIS LINE IS FOR SIGNALS USE ONLY.)

TO 13/33 BN 18 BN
 FROM 1 BDE

Originator's Number 06845
 Date 11
 In Reply to Number

<u>Ref</u>	<u>1</u>	<u>Bde</u>	<u>memo</u>	<u>A6798</u>	<u>of</u>
<u>9</u>	<u>APRIL</u>	<u>44</u>	<u>ANZAC</u>	<u>Sunday</u>	<u>memorial</u>
<u>Service</u>	<u>and</u>	<u>march</u>	<u>23</u>	<u>APRIL</u>	<u>44</u>
<u>©</u>	<u>In</u>	<u>view</u>	<u>SECOND</u>	<u>ARMY</u>	<u>R.O.</u>
<u>All 8/44</u>	<u>arrangements set</u>	<u>be</u>	<u>out</u>	<u>in</u>	<u>above</u>
<u>memo</u>	<u>will</u>		<u>cancelled</u>	<u>©</u>	<u>ACK</u>

This Message may be sent **AS WRITTEN** by any means: ((Except) Wireless)

This Message must be sent **IN CYPHER** if liable to interception or to fall into enemy hands.

Originator's Instructions
 Degree of Priority

Time of origin

111415

Signature.....
 *Originator may delete "except" and insert "including."

Signature.....

(BELOW THIS LINE IS FOR SIGNALS USE ONLY.)

System In	Time In	Reader	Sender	System Out	Time Out	Reader	Sender	System Out	Time Out	Reader	Sender
<u>W/H</u>											

T.H.I.

T.O.R.

MESSAGE FORM
CIPHER OFFICE

LA 51

SECRET

Serial No. _____

OFFICE DATE STAMP

RECEIVED
10 APR 1944

No. of Groups _____

Hrs. **GR.** _____

Hrs. _____

CALL AND INSTRUCTIONS.

IN

ACTION

COMPLETED BY _____

Received _____

1850

OUT

AT _____

HRS _____

Deciphered _____

2215

RETURN THIS COPY TO THE STATION (ABOVE THIS LINE IS FOR SIGNALS USE ONLY.)

TO

All Btro's [Signature]

FROM

1 BDE

Originator's Number

06817

Date

10

In Reply to Number

One Bde signal 06392 of 20 March cancelled @ units will be informed of destinations of guns as advice received of return from workshops @ 4/2 Bn arrange immediate transfer and movement of QF repeat QF two pr. repeat pr guns complete with associated stores as follows

THIS MESSAGE MAY BE SENT AS WRITTEN BY ANY MEANS: *(EXCEPT) WIRELESS

THIS MESSAGE MUST BE SENT IN CYPHER IF LIABLE TO INTERCEPTION OR TO FALL INTO ENEMY HANDS.

ORIGINATOR'S INSTRUCTIONS DEGREE OF PRIORITY

TIME OF ORIGIN

SIGNATURE _____

*ORIGINATOR MAY DELETE "EXCEPT" AND INSERT "INCLUDING."

SIGNATURE _____

(BELOW THIS LINE IS FOR SIGNALS USE ONLY.)

MEM IN	TIME IN	READER	SENDER	SYSTEM OUT	TIME OUT	READER	SENDER	SYSTEM OUT	TIME OUT	READER	SENDER

T.H.I.

T.O.R. 101620

MESSAGE FORM

CIPHER OFFICE

SECRET

Serial No. _____
OFFICE DATE STAMP

CALL AND INSTRUCTIONS.

IN

OUT

COMPLETED BY *Hooley*

Received *1850*

Entered *2215*

No. of Groups

GR.

TO RETURN THIS COPY TO I SECTION

(ABOVE THIS LINE IS FOR SIGNALS USE ONLY.)

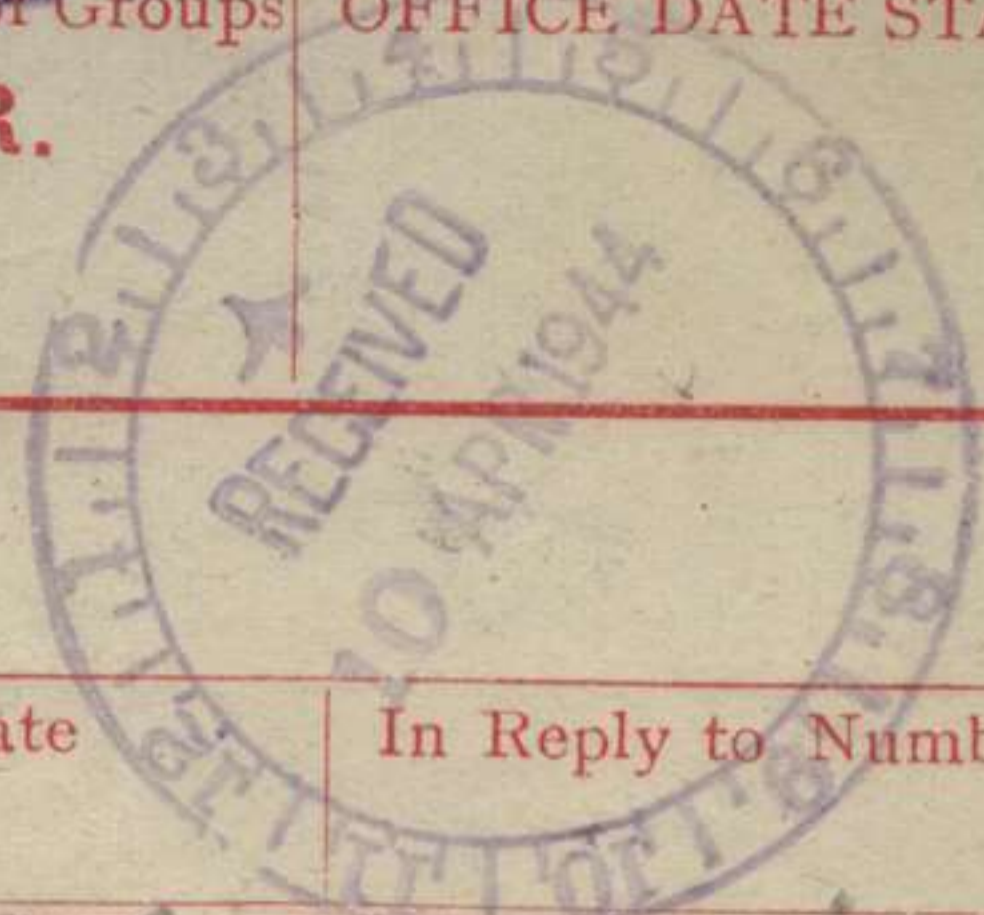

FROM

Originator's Number

Date

In Reply to Number

To 17 Bn VDC WAGGA WAGGA quantity two
 To 27 Bn VDC PARKES quantity two
 @ advise completion

THIS MESSAGE MAY BE SENT AS WRITTEN BY ANY MEANS: ((EXCEPT)) WIRELESS

THIS MESSAGE MUST BE SENT IN CYPHER IF LIABLE TO INTERCEPTION OR TO FALL INTO ENEMY HANDS.

ORIGINATOR'S INSTRUCTIONS DEGREE OF PRIORITY

TIME OF ORIGIN

SIGNATURE

*ORIGINATOR MAY DELETE "EXCEPT" AND INSERT "INCLUDING."

SIGNATURE

(BELOW THIS LINE IS FOR SIGNALS USE ONLY.)

T.H.I.

T.O.R.

101620

FEM IN	TIME IN	READER	SENDER	SYSTEM OUT	TIME OUT	READER	SENDER	SYSTEM OUT	TIME OUT	READER	SENDER

CYPHER OFFICE **MESSAGE FORM**

Serial No. **12449**

CALL AND INSTRUCTIONS.

Received **1830 HRS** Hrs.
Deciphered **2030 HRS** Hrs.
OUT By **B. Putland**

SECRET

No. of Groups
GR.

21

OFFICE DATE STAMP

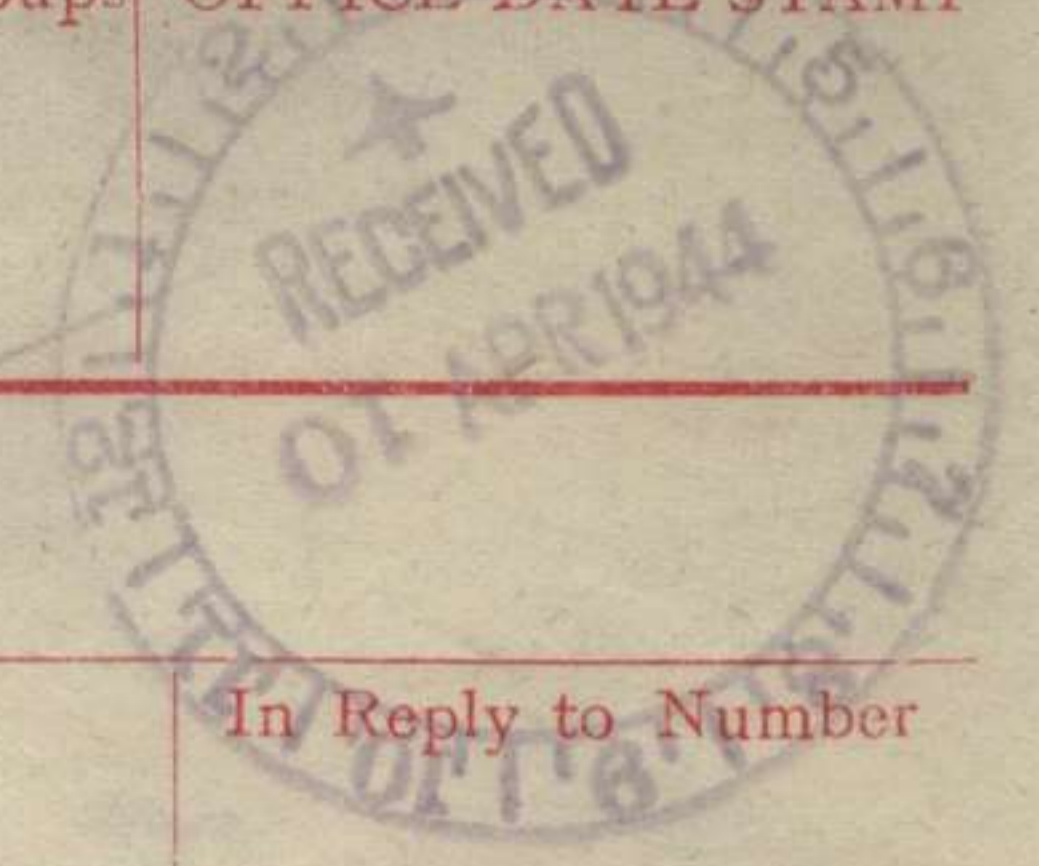

(ABOVE THIS LINE IS FOR SIGNALS USE ONLY.)

TO **13/33 BN 18 BN**

FROM **1 BDE**

Originator's Number

06818

Date

10

In Reply to Number

Ref	1 Bde	signals	06759	of	6
apr.	and	06759	of	14	apr.
○	advise	position			

Job
114

THIS MESSAGE MAY BE SENT **AS WRITTEN** BY ANY MEANS: ((EXCEPT)) WIRELESS

THIS MESSAGE MUST BE SENT **IN CYPHER** IF LIABLE TO INTERCEPTION OR TO FALL INTO ENEMY HANDS.

ORIGINATOR'S INSTRUCTIONS
DEGREE OF PRIORITY

TIME OF ORIGIN

101530K

SIGNATURE.....
*ORIGINATOR MAY DELETE "EXCEPT" AND INSERT "INCLUDING."

SIGNATURE.....

(BELOW THIS LINE IS FOR SIGNALS USE ONLY.)

T.H.I.
1830K

T.O.R.

ITEM IN	TIME IN	READER	SENDER	SYSTEM OUT	TIME OUT	READER	SENDER	SYSTEM OUT	TIME OUT	READER	SENDER
COMPLETED BY S. B. Putland											
AT 2030 HRS											

CIPHER OFFICE MESSAGE FORM

1A47

Serial No.

CALL AND INSTRUCTIONS.

Received 10/1037K
IN Deciphered 10/1158K
OUT By *[Signature]*

SECRET

No. of Groups GR.

OFFICE DATE STAMP

10/4/44

(ABOVE THIS LINE IS FOR SIGNALS USE ONLY.)

TO 18 Bn

FROM 1 BDE

Originator's Number

A6802

Date

9

In Reply to Number

Ref	1 Bde	A6232	of of NOKRIS	13 Mar 44	⊙
also	18 Bn	A551		26 Mar 44	⊙
mob 3	for	hent		required	
ACTION					
COMPLETED BY <i>[Signature]</i>					
AT <i>[Signature]</i> HRS					
RETURN THIS COPY TO I SECTION					

THIS MESSAGE MAY BE SENT AS WRITTEN BY ANY MEANS: (* (EXCEPT)) WIRELESS

THIS MESSAGE MUST BE SENT IN CYPHER IF LIABLE TO INTERCEPTION OR TO FALL INTO ENEMY HANDS.

ORIGINATOR'S INSTRUCTIONS DEGREE OF PRIORITY

TIME OF ORIGIN

092000

SIGNATURE

*ORIGINATOR MAY DELETE "EXCEPT" AND INSERT "INCLUDING."

SIGNATURE

(BELOW THIS LINE IS FOR SIGNALS USE ONLY.)

T.H.I.

T.O.R.

ITEM IN	TIME IN	READER	SENDER	SYSTEM OUT	TIME OUT	READER	SENDER	SYSTEM OUT	TIME OUT	READER	SENDER
W	1135	Boll	Sigs.								

MESSAGE FORM

CIPHER OFFICE

SECRET

Serial No. ⁵ 1046
OFFICE DATE STAMP

CALL AND INSTRUCTIONS.

IN

Received 1110 Hrs.

OUT

Deciphered 1145 Mts.

No. of Groups
GR.

8/4/44

By [Signature]
(ABOVE THIS LINE IS FOR SIGNALS USE ONLY.)

TO 13/33 Bn 41/2 Bn 18 Bn

FROM

1 Bde

Originator's Number

06777

Date

8

In Reply to Number

units	will	advise	by	091800	times
suitable	for	lectures	on	malaria	trng
to	offrs	and	NCOs	by	Bde
Hygiene	offr	@	Series	of	two
lectures	@	duration	each	lecture	90
minutes					

ACTION

THIS MESSAGE MAY BE SENT AS WRITTEN BY ANY MEANS: (* (EXCEPT)) WIRELESS

THIS MESSAGE MUST BE SENT IN CYPHER IF LIABLE TO INTERCEPTION OR TO FALL INTO ENEMY HANDS.

ORIGINATOR'S INSTRUCTIONS
DEGREE OF PRIORITY

AT ERS

TIME OF ORIGIN

08 0845K

SIGNATURE

*ORIGINATOR MAY DELETE "EXCEPT" AND INSERT "INCLUDING."

SIGNATURE

RETURN THIS COPY TO I SECTION

(BELOW THIS LINE IS FOR SIGNALS USE ONLY.)

T.H.I.

T.O.R.

ITEM IN	TIME IN	READER	SENDER	SYSTEM OUT	TIME OUT	READER	SENDER	SYSTEM OUT	TIME OUT	READER	SENDER

MESSAGE FORM

CIPHER OFFICE

Serial No. 1945
OFFICE DATE STAMP

ALL AND INSTRUCTIONS.

IN Received 081015 Hrs.

Deciphered 081100 Hrs.

OUT By [Signature]

SECRET

GR. 8/4/44

(ABOVE THIS LINE IS FOR SIGNALS USE ONLY.)

TO 13/33 Bn 41/2 Bn 18 Bn

FROM 1 Bde

Originator's Number 06776

Date 8

In Reply to Number

Transfer	of	vehs	from	AAFC	and
return	of	vehs	from	units	to
veh	park	RV	depending		in
near	future	0	units	to	take
immediate		steps	to	ensure	vehs
in	class	one	condition	prior	to
transfer					

THIS MESSAGE MAY BE SENT AS WRITTEN BY ANY MEANS: *(EXCEPT) WIRELESS

THIS MESSAGE MUST BE SENT IN CYPHER IF LIABLE TO INTERCEPTION OR TO FALL INTO ENEMY HANDS.

ORIGINATOR'S INSTRUCTIONS DEGREE OF PRIORITY

TIME OF ORIGIN

080900K

SIGNATURE *ORIGINATOR MAY DELETE "EXCEPT" AND INSERT "INCLUDING."

SIGNATURE

(BELOW THIS LINE IS FOR SIGNALS USE ONLY.)

T.H.I.

T.O.R.

ITEM IN	TIME IN	READER	SENDER	SYSTEM OUT	TIME OUT	READER	SENDER	SYSTEM OUT	TIME OUT	READER	SENDER

18020101

MESSAGE FORM

Serial No. 7

CALL AND INSTRUCTIONS.

IN

OUT

No. of Groups
GR.

OFFICE DATE STAMP

8/4/44

(ABOVE THIS LINE IS FOR SIGNALS USE ONLY.)

TO 13/33 Bn. 14 Bn. 41/2 Bn.

FROM

Bde.

Originator's Number

06793

Date

8.

In Reply to Number

<u>Lent</u>	<u>10 A.Y.</u>	<u>will</u>	<u>deliver</u>	<u>lectures</u>	<u>To</u>
<u>unit</u>	<u>at</u>	<u>and</u>	<u>N.C.Os</u>	<u>as</u>	<u>follows</u>
<u>13/33</u>	<u>18/33</u>	<u>Bn</u>	<u>14.1900K</u>	<u>and</u>	<u>16.1900K</u>
<u>41/2</u>	<u>18 Bn</u>	<u>12.1930K</u>	<u>and</u>	<u>18.1930K</u>	<u>0</u>
<u>subject</u>	<u>Bn</u>	<u>17.1645K</u>	<u>and</u>	<u>19.1645K</u>	<u>0</u>
	<u>Anti</u>	<u>Malabar</u>	<u>Trg</u>		

This Message may be sent **AS WRITTEN** by any means: ((Except) Wireless)

This Message must be sent **IN CYPHER** if liable to interception or to fall into enemy hands.

Originator's Instructions
Degree of Priority

Time of origin

08.1950K.

Signature.....

*Originator may delete "except" and insert "including."

Signature.....

(BELOW THIS LINE IS FOR SIGNALS USE ONLY.)

System In	Time In	Reader	Sender	System Out	Time Out	Reader	Sender	System Out	Time Out	Reader	Sender
<u>P</u>	<u>2100</u>	<u>H. Hanouper</u>									

T.H.I.

08.2000K

T.O.R.

MESSAGE FORM

CALL AND INSTRUCTIONS.

IN

OUT

Q Q X

No. of Groups
GR.

21

Serial No. /

OFFICE DATE STAMP

(ABOVE THIS LINE IS FOR SIGNALS USE ONLY.)

TO

18 Br.

FROM

1 Bole.

Originator's Number

Q6772

Date

8.

In Reply to Number

Ref advise pounds

your details 82/15/3

R. O of

16/44-50 item extract

0 nations

ACTION

COMPLETED BY

AT [Signature] HRS
 RETURN THIS COPY TO I SECTION

This Message may be sent **AS WRITTEN** by any means: (* (Except)) Wireless

Signature.....
 *Originator may delete "except" and insert "including."

This Message must be sent **IN CYPHER** if liable to interception or to fall into enemy hands.

Signature.....

Originator's Instructions
 Degree of Priority

Time of origin

080800

(BELOW THIS LINE IS FOR SIGNALS USE ONLY.)

T.H.I.

080840

T.O.R.

System In	Time In	Reader	Sender	System Out	Time Out	Reader	Sender	System Out	Time Out	Reader	Sender
F	0830	Abupitt	Bole.								

MESSAGE FORM

Serial No. 6
OFFICE DATE STAMP

CALL AND INSTRUCTIONS

IN

ACTION
COMPLETED BY QGX

OUT

NOTIFY ON PERS
RETURN THIS COPY TO 1 SECTION

No. of Groups
GR.

92.

(ABOVE THIS LINE IS FOR SIGNALS USE ONLY.)

TO

13/33 Bn 18 Bn 41/2 Bn

FROM

1 Bde.

Originator's Number

A6790

Date

8

In Reply to Number

<u>Recmt</u>	<u>orders</u>	<u>N1881</u>	<u>Div</u>	<u>rec</u>	<u>camp</u>
<u>advises</u>	<u>draft</u>	<u>despatched</u>	<u>to</u>	<u>plans</u>	<u>with</u>
<u>exception</u>	<u>of</u>	<u>following</u>	<u>deleted</u>	<u>from</u>	<u>draft</u>
<u>of</u>	<u>admitted</u>	<u>to</u>	<u>hospital</u>	<u>VX146138</u>	<u>CURRIE</u>
<u>41/2 Bn</u>	<u>of</u>	<u>temporarily</u>	<u>unfit</u>	<u>QX52997</u>	<u>ROBERTS</u>
<u>13/33 Bn</u>	<u>of</u>	<u>NOT</u>	<u>qualified</u>	<u>musketry</u>	<u>N508683</u>
<u>PATTERSON and</u>	<u>of</u>	<u>NY56506</u>	<u>SOUTHWELL</u>	<u>both</u>	<u>41/2 Bn</u>

This Message may be sent **AS WRITTEN** by any means: ((Except) Wireless)

This Message must be sent **IN CYPHER** if liable to interception or to fall into enemy hands.

Originator's Instructions
Degree of Priority

Time of origin

Signature.....
*Originator may delete "except" and insert "including."

Signature.....

(BELOW THIS LINE IS FOR SIGNALS USE ONLY.)

System In	Time In	Reader	Sender	System Out	Time Out	Reader	Sender	System Out	Time Out	Reader	Sender
<u>F</u>	<u>1100</u>	<u>Abupin</u>	<u>Bde.</u>								

T.H.I.

T.O.R.

MESSAGE FORM

Serial No. **6**
OFFICE DATE STAMP

CALL AND INSTRUCTIONS.

IN
OUT

No. of Groups
GR.

(ABOVE THIS LINE IS FOR SIGNALS USE ONLY.)

TO

FROM

Originator's Number

Date

In Reply to Number

① BAILEY KLEVE in all unit	drafted 4 1/2 Bn 13/33 Bn order except to-day	wrong HX 176305 ① VX 145551 CURRIE by	classification N 455617 SMITH, R. X-Ray MORRIS Being read.	18 Bn received 13/33 Bn returned	QX 57200 NOT ① to
---	--	--	---	---	----------------------------

This Message may be sent **AS WRITTEN** by any means: (* (Except)) Wireless

This Message must be sent **IN CYPHER** if liable to interception or to fall into enemy hands.

Originator's Instructions
Degree of Priority

Time of origin

Signature.....
*Originator may delete "except" and insert "including."

Signature.....

(BELOW THIS LINE IS FOR SIGNALS USE ONLY.)

System In	Time In	Reader	Sender	System Out	Time Out	Reader	Sender	System Out	Time Out	Reader	Sender

081400K
T.H.I.
081540K.
T.O.R.

MESSAGE FORM

Serial No.

CALL AND INSTRUCTIONS.

IN

OUT

report to Capt [unclear] 1000 hrs
convoys departs
Lt Harrison

COMPLETED BY

AT

RETURN THIS COPY TO I SECTION

(ABOVE THIS LINE IS FOR SIGNALS USE ONLY.)

No. of Groups
GR.

OFFICE DATE STAMP

TO

18 Bn

FROM

1 Bde

Originator's Number

Q 6750

Date

6

In Reply to Number

<i>auth</i>	<i>1</i>	<i>Div</i>	<i>Q 1805</i>	<i>Provides</i>	<i>for</i>
<i>15</i>	<i>coy</i>	<i>HAASC</i>	<i>to</i>	<i>supply</i>	<i>7x3</i>
<i>ton</i>	<i>vehs</i>	<i>to</i>	<i>report</i>	<i>WINDSOR SHEET</i>	
<i>691464</i>	<i>by</i>	<i>111400K</i>	<i>0</i>	<i>Pick up</i>	
<i>20</i>	<i>tons</i>	<i>and</i>	<i>for</i>	<i>18 Bn</i>	<i>18 Bn</i>
<i>will</i>	<i>supply</i>	<i>1 officer</i>	<i>to</i>	<i>accompany</i>	<i>convoys</i>
<i>arrange</i>	<i>mutually</i>	<i>time</i>	<i>of</i>	<i>Lt Departure</i>	<i>ack</i>

This Message may be sent AS WRITTEN by any means: (* (Except)) Wireless

This Message must be sent IN CYPHER if liable to interception or to fall into enemy hands.

Originator's Instructions Degree of Priority

Time of origin

061620K

Signature *Originator may delete "except" and insert "including."

Signature

(BELOW THIS LINE IS FOR SIGNALS USE ONLY.)

T.H.I.

061750K

System In	Time In	Reader	Sender	System Out	Time Out	Reader	Sender	System Out	Time Out	Reader	Sender
<i>L</i>	<i>805</i>	<i>Little</i>									

T.O.R.

MESSAGE FORM
CIPHER OFFICE

1A43

Serial No. 6
OFFICE DATE STAMP

CALL AND INSTRUCTIONS.

IN

Received 061700K Hrs.

No. of Groups

GR.

OUT

Deciphered 061730K Hrs.

By

Spallomon

SECRET

6/4/44

(ABOVE THIS LINE IS FOR SIGNALS USE ONLY.)

TO

13/33 BN 18 BN 4/2 BN

FROM

1 BDE

Originator's Number

06740

Date

6

In Reply to Number

Addresses from with EME units 091200K	will III TK/A associated inspected to advise	each rgt stores prior collect completion	receive serial to between 1 Sw	on 660/2 class 1 transfer 090900K authority	transfer complete condition and 03244
---------------------------------------	--	--	--------------------------------	---	---------------------------------------

THIS MESSAGE MAY BE SENT AS WRITTEN BY ANY MEANS: *(EXCEPT) WIRELESS

THIS MESSAGE MUST BE SENT IN CYPHER IF LIABLE TO INTERCEPTION OR TO FALL INTO ENEMY HANDS.

ORIGINATOR'S INSTRUCTIONS DEGREE OF PRIORITY.

TIME OF ORIGIN

061215K

SIGNATURE

*ORIGINATOR MAY DELETE "EXCEPT" AND INSERT "INCLUDING."

SIGNATURE

COMPLETED BY

(BELOW THIS LINE IS FOR SIGNALS USE ONLY.)

ACTION

ITEM IN	TIME IN	READER	SENDER	SYSTEM OUT	TIME OUT	READER	SENDER	SYSTEM OUT	TIME OUT	READER	SENDER
W	1652	Boley									

RETURN THIS COPY TO 1/SECTION

T.H.I.

T.O.R.

CIPHER OFFICE

MESSAGE FORM

0742

Serial No.

CALL AND INSTRUCTIONS.

IN

Received 061850 Hrs.

SECRET

No. of Groups

OFFICE DATE STAMP

GR.

6/4/44

OUT

Deciphered 061110 Hrs.
By [Signature]

(ABOVE THIS LINE IS FOR SIGNALS USE ONLY.)

TO

13/33 BN 18 BN 4/2 BN

FROM

1 BDE

Originator's Number

S1651039

Date

6

In Reply to Number

for will

w/T close

sets down

B

061639K

Bde

reopen

group 090800

ACTION

COMPLETED BY [Signature]

AT [Signature] HRS

RETURN THIS COPY TO 1 SECTION.

THIS MESSAGE MAY BE SENT AS WRITTEN BY ANY MEANS: (* (EXCEPT)) WIRELESS

THIS MESSAGE MUST BE SENT IN CYPHER IF LIABLE TO INTERCEPTION OR TO FALL INTO ENEMY HANDS.

ORIGINATOR'S INSTRUCTIONS DEGREE OF PRIORITY

TIME OF ORIGIN

060815K

SIGNATURE

*ORIGINATOR MAY DELETE "EXCEPT" AND INSERT "INCLUDING."

SIGNATURE

(BELOW THIS LINE IS FOR SIGNALS USE ONLY.)

T.H.I.

T.O.R.

SYSTEM IN	TIME IN	READER	SENDER	SYSTEM OUT	TIME OUT	READER	SENDER	SYSTEM OUT	TIME OUT	READER	SENDER
W	1013	[Signature]									

CIPHER MESSAGE FORM

1A19 IN 5

CALL AND INSTRUCTIONS.

IN
OUT

Received 061430 Hrs.
Deciphered 061455 Hrs.
By *[Signature]*

No. of Groups
GR.

Serial No. 5
OFFICE DATE STAMP

6/4/44

SECRET

(ABOVE THIS LINE IS FOR SIGNALS USE ONLY.)

TO 13/33 Bn 18 Bn 41/2 Bn

FROM 1 BDE

Originator's Number
A6739

Date
6

In Reply to Number

Bandsmen @ this units classification and type of instrument required to reach strength medical

HQ stating number rank name of instrument played

COMPLETED BY
AL HRS

THIS MESSAGE MAY BE SENT AS WRITTEN BY ANY MEANS: (* (EXCEPT)) WIRELESS

THIS MESSAGE MUST BE SENT IN CYPHER IF LIABLE TO INTERCEPTION OR TO FALL INTO ENEMY HANDS.

ORIGINATOR'S INSTRUCTIONS
DEGREE OF PRIORITY

TIME OF ORIGIN

061120K

SIGNATURE

SIGNATURE

*ORIGINATOR MAY DELETE "EXCEPT" AND INSERT "INCLUDING."

(BELOW THIS LINE IS FOR SIGNALS USE ONLY.)

SYSTEM IN	TIME IN	READER	SENDER	SYSTEM OUT	TIME OUT	READER	SENDER	SYSTEM OUT	TIME OUT	READER	SENDER
W	1345	Bde Sup									

T.H.I.

T.O.R.

MESSAGE FORM

Serial No. 1

CALL AND INSTRUCTIONS.

IN

OUT

COMPLETED BY

AT HRS

RETURN THIS COPY TO SECTION

(ABOVE THIS LINE IS FOR SIGNALS USE ONLY.)

No. of Groups
GR.

OFFICE DATE STAMP

5 April 44

TO

18 Bn

FROM

1 Bde

Originator's Number

Q 6715

Date

5

In Reply to Number

LEAVE 140900K all and to	drafts other cases leave accompany	states nominal passes	QUEENSLAND 141400K rolls date	report in left	LTD In triplicate blank
--------------------------------------	--	-----------------------------	--	----------------------	----------------------------------

This Message may be sent AS WRITTEN by any means: (* (Except)) Wireless

Signature
 *Originator may delete "except" and insert "including."

This Message must be sent IN CYPHER if liable to interception or to fall into enemy hands.

Signature

Originator's Instructions
 Degree of Priority

Time of origin

050910K

(BELOW THIS LINE IS FOR SIGNALS USE ONLY.)

T.H.I.
050940K

System In	Time In	Reader	Sender	System Out	Time Out	Reader	Sender	System Out	Time Out	Reader	Sender
	1000	Adams	PL								

T.O.R.

MESSAGE FORM

CIPHER OFFICE

CALL AND INSTRUCTIONS.

IN Received 1100 Hrs.
OUT Deciphered 1155 Hrs.
By B. Butland

No. of Groups
GR.

Serial No.
OFFICE DATE STAMP

SECRET

(ABOVE THIS LINE IS FOR SIGNALS USE ONLY.)

TO All Bns 18 Bn. 13/33 Bn. 4 1/2 Bn.

FROM 1BDE

Originator's Number

96712

Date

5

In Reply to Number

<u>Rpt</u>	<u>Order</u>	<u>N1894</u>	<u>move</u>	<u>by</u>	<u>road</u>
<u>report</u>	<u>Parcellan</u>	<u>101000</u>	<u>○</u>	<u>Each</u>	<u>Unit</u>
<u>supply</u>	<u>one</u>	<u>offer</u>	<u>one</u>	<u>N.C.O.</u>	<u>D.C.</u>
<u>party</u>	<u>○</u>	<u>Inspecting</u>	<u>offer</u>	<u>may</u>	<u>Vernon</u>
<u>13/33</u>	<u>Bn.</u>	<u>may</u>	<u>Butler</u>	<u>18 Bn.</u>	<u>may</u>
<u>Post</u>	<u>4 1/2</u>	<u>Bn</u>	<u>advise</u>	<u>completion</u>	<u>ach</u>

THIS MESSAGE MAY BE SENT AS WRITTEN BY ANY MEANS: ((EXCEPT)) WIRELESS

THIS MESSAGE MUST BE SENT IN CYPHER IF LIABLE TO INTERCEPTION OR TO FALL INTO ENEMY HANDS.

ORIGINATOR'S INSTRUCTIONS
DEGREE OF PRIORITY
ACTION

TIME OF ORIGIN

SIGNATURE

*ORIGINATOR MAY DELETE "EXCEPT" AND INSERT "INCLUDING."

SIGNATURE

COMPLETED BY

050745 K.

(BELOW THIS LINE IS FOR SIGNALS USE ONLY.)

SYSTEM IN	TIME IN	READER	SENDER	SYSTEM OUT	TIME OUT	READER	SENDER	SYSTEM OUT	TIME OUT	READER	SENDER
<u>w/1100</u>		<u>B. Butland</u>									

T.H.I.
050850 K.
T.O.R.

CIPHER MESSAGE FORM

1A40

Serial No. 4
OFFICE DATE STAMP

CALL AND INSTRUCTIONS.

IN
OUT

Received 03/1645K Hrs.
Deciphered 03/1815K Hrs.
By Jalman

No. of Groups GR.
ACTION
COMPLETED BY [Signature]
3/4/44

SECRET

(ABOVE THIS LINE IS FOR SIGNALS USE ONLY.)

TO 13/33 Bn 18 Bn 41/2 Bn

RETURN THIS COPY TO I SECTION

FROM	Originator's Number	Date	In Reply to Number
<u>1 BDE</u>	<u>A6679</u>	<u>3</u>	
<u>Ref as pte WESTLEY 18 Bn pte TG</u>	<u>our Jalloys McGRATH HE NX106585 THOMAS NX171657</u>	<u>A6654 NX107061 C NX101333 pte LA pte</u>	<u>2 Apr 44 delete PTE RIPLEY F 13/33 Bn N166711 pte GRIFFEN KENNEDY JA NX141153 pte HALL AH names N298127 pte RK NX110059 NOWLAN NX124972</u>

THIS MESSAGE MAY BE SENT **AS WRITTEN** BY ANY MEANS: (*(EXCEPT)) WIRELESS

THIS MESSAGE MUST BE SENT **IN CYPHER** IF LIABLE TO INTERCEPTION OR TO FALL INTO ENEMY HANDS.

ORIGINATOR'S INSTRUCTIONS
DEGREE OF PRIORITY

TIME OF ORIGIN

SIGNATURE.....
*ORIGINATOR MAY DELETE "EXCEPT" AND INSERT "INCLUDING."

SIGNATURE.....

(BELOW THIS LINE IS FOR SIGNALS USE ONLY.)

T.H.I.
T.O.R.

ITEM IN	TIME IN	READER	SENDER	SYSTEM OUT	TIME OUT	READER	SENDER	SYSTEM OUT	TIME OUT	READER	SENDER

MESSAGE FORM

Serial No. 4
 OFFICE DATE STAMP

CALL AND INSTRUCTIONS.
 IN
 OUT

No. of Groups
GR.

TO (ABOVE THIS LINE IS FOR SIGNALS USE ONLY.)

FROM Originator's Number Date In Reply to Number

<i>Mc</i>	<i>ROOKE</i>	<i>EC</i>	<i>41/2 BN</i>	

THIS MESSAGE MAY BE SENT **AS WRITTEN** BY ANY MEANS: (^{*(EXCEPT)}) WIRELESS

THIS MESSAGE MUST BE SENT **IN CYPHER** IF LIABLE TO INTERCEPTION OR TO FALL INTO ENEMY HANDS.

ORIGINATOR'S INSTRUCTIONS
 DEGREE OF PRIORITY

TIME OF ORIGIN
031215K

SIGNATURE
 *ORIGINATOR MAY DELETE "EXCEPT" AND INSERT "INCLUDING."

SIGNATURE

(BELOW THIS LINE IS FOR SIGNALS USE ONLY.)

SYSTEM IN	TIME IN	READER	SENDER	SYSTEM OUT	TIME OUT	READER	SENDER	SYSTEM OUT	TIME OUT	READER	SENDER
<i>W</i>	<i>1545</i>	<i>Bde</i>	<i>Sigs.</i>								

T.H.I.
T.O.R.

CIPHER OFFICE
MESSAGE FORM

1A39

CALL AND INSTRUCTIONS.

IN
OUT

Received 03/250 Hrs.
Deciphered 03/330 Hrs.
By J. L. Moore

No. of Groups
GR.

Serial No.
OFFICE DATE STAMP

3/4/44

SECRET

(ABOVE THIS LINE IS FOR SIGNALS USE ONLY.)

TO 18 BN

FROM 1 BDE

Originator's Number

Date

In Reply to Number

A6665

3

Second Army
Sgt CAMPBELL
trng Coy
later 051200

AZ 8368
to
①
①

auth
asst
will
advise

transfer
DOCKS
report
completion

TX 12284
services
NOT

ACTION

COMPLETED BY [Signature]

THIS MESSAGE MAY BE SENT **AS WRITTEN** BY ANY MEANS: (***(EXCEPT)**) WIRELESS

THIS MESSAGE MUST BE SENT **IN CYPHER** IF LIABLE TO INTERCEPTION OR TO FALL INTO ENEMY HANDS.

ORIGINATOR'S INSTRUCTIONS
DEGREE OF PRIORITY

TIME OF ORIGIN

RETURN THIS COPY TO I SECTION

031000K

SIGNATURE

*ORIGINATOR MAY DELETE "EXCEPT" AND INSERT "INCLUDING."

SIGNATURE

(BELOW THIS LINE IS FOR SIGNALS USE ONLY.)

T.H.I.

T.O.R.

SYSTEM IN	TIME IN	READER	SENDER	SYSTEM OUT	TIME OUT	READER	SENDER	SYSTEM OUT	TIME OUT	READER	SENDER
<u>W</u>	<u>1200</u>	<u>Bde</u>	<u>Sup</u>								

SECRET
MESSAGE FORM

1A39

Serial No. _____
OFFICE DATE STAMP
RECEIVED
APR 1944

CALL AND INSTRUCTIONS

IN

OUT

COMPLETED BY *[Signature]*

AT _____ HRS

No. of Groups

GR.

(ABOVE THIS LINE FOR SIGNALS USE ONLY.)

TO

~~18~~ BN 12/33 BN 41/2 BN

FROM

1 BDE

Originator's Number

06655

Date

2

In Reply to Number

advise this HQ immediately any
two pdt. QF TKA guns received from
workshops

THIS MESSAGE MAY BE SENT AS WRITTEN
* (EXCEPT)
BY ANY MEANS: () WIRELESS

THIS MESSAGE MUST BE SENT IN CYPHER
IF LIABLE TO INTERCEPTION OR TO FALL
INTO ENEMY HANDS.

ORIGINATOR'S INSTRUCTIONS
DEGREE OF PRIORITY

TIME OF ORIGIN

021450

SIGNATURE _____

* ORIGINATOR MAY DELETE "EXCEPT" AND
INSERT "INCLUDING."

SIGNATURE _____

(BELOW THIS LINE FOR SIGNALS USE ONLY.)

T.H.I.

T.O.R.

SYSTEM IN	TIME IN	READER	SENDER	SYSTEM OUT	TIME OUT	READER	SENDER	SYSTEM OUT	TIME OUT	READER	SENDER
WT	1640		IPoxon								

SECRET

MESSAGE FORM

1A37

Serial No. 1

CALL
AND
INSTRUCTIONS

IN

OUT

ACTION

COMPLETED BY [Signature]
AT _____ HRS

No. of Groups
GR.

OFFICE DATE STAMP

(ABOVE THIS LINE FOR SIGNALS USE ONLY.)

TO H.Q. 1 BDE 18 BN 13/33 BN 4 1/2 BN

FROM 1 BDE

Originator's Number
06644

Date
2

In Reply to Number

15 Coy	AA.SC	is	to	transfer	veh's	BSA
6000/10	to	13/33 bn	6000/8	to	4 1/2 bn	
6000/2	to	18 bn	6000/6	to	H.Q. 1 BDE	
⊙	Return	to	three	aut	end	
Veh	ok	RYDE	REN	13/33 bn	6000/8	
4 1/2 bn	6000/7	18 bn	6000/2	H.Q. 1 BDE	6000/4	
⊙	advice completion					

THIS MESSAGE MAY BE SENT **AS WRITTEN** (EXCEPT) BY ANY MEANS: () WIRELESS

THIS MESSAGE MUST BE SENT **IN CYPHER** IF LIABLE TO INTERCEPTION OR TO FALL INTO ENEMY HANDS.

ORIGINATOR'S INSTRUCTIONS
DEGREE OF PRIORITY

TIME OF ORIGIN

020855

SIGNATURE _____
* ORIGINATOR MAY DELETE "EXCEPT" AND INSERT "INCLUDING."

SIGNATURE _____

(BELOW THIS LINE FOR SIGNALS USE ONLY.)

T.H.I.

T.O.R.

SYSTEM IN	TIME IN	READER	SENDER	SYSTEM OUT	TIME OUT	READER	SENDER	SYSTEM OUT	TIME OUT	READER	SENDER
W/T 1A37 E. D. Orlow											

SECRET
MESSAGE FORM

1A38.

Serial No. 2

CALL AND INSTRUCTIONS

IN

OUT

COMPLETED BY

AT HRS

ACTION

No. of Groups

GR.

OFFICE DATE STAMP

RE (ABOVE THIS LINE FOR SIGNALS USE ONLY.)

TO

18 BN

FROM

1 BDF

Originator's Number

06646

Date

2

In Reply to Number

SECOND	JUST	ARMY	requests	services	M.F.J.
ELLIOTT	to	lecture	at	LHQ	school
HYG	and	SANITATION	45	BEACHES	R)
CLOVELLY	at	888845	⊙	Object	Q
aspects	seaborne landings	and	maintenance		
⊙	advise	consequence			

THIS MESSAGE MAY BE SENT **AS WRITTEN**
* (EXCEPT)
BY ANY MEANS: () WIRELESS

THIS MESSAGE MUST BE SENT **IN CYPHER**
IF LIABLE TO INTERCEPTION OR TO FALL
INTO ENEMY HANDS.

ORIGINATOR'S INSTRUCTIONS
DEGREE OF PRIORITY

TIME OF ORIGIN

0210903

SIGNATURE.....
* ORIGINATOR MAY DELETE "EXCEPT" AND
INSERT "INCLUDING."

SIGNATURE.....

(BELOW THIS LINE FOR SIGNALS USE ONLY.)

T.H.I.

T.O.R.

SYSTEM IN	TIME IN	READER	SENDER	SYSTEM OUT	TIME OUT	READER	SENDER	SYSTEM OUT	TIME OUT	READER	SENDER

left 1200 1500

MESSAG FORM

Serial No. 2
OFFICE DATE STAMP
1-4/44

CALL AND INSTRUCTIONS.

IN
OUT

ACTIC
COMPLETED BY [Signature]
AT _____ HRS
RETURN THIS COPY TO I SECTION

No. of Groups
GR.

(ABOVE THIS LINE IS FOR SIGNALS USE ONLY.)

TO 18 Bn

FROM 1 Bde

Originator's Number 86634
Date _____
In Reply to Number _____

LTD DRILL time entrance with	close HALL	SYDNEY ADDISON Div to remain	SHOW GROUND RD RD adm instr rail as at	820700K MARRICKVILLE tram TO travel present	reopens same passes cancelled [OR]
all	informed	ack			

This Message may be sent AS WRITTEN by any means: (* (Except)) Wireless

This Message must be sent IN CYPHER if liable to interception or to fall into enemy hands.

Originator's Instructions Degree of Priority

Time of origin
811130 K

Signature _____
*Originator may delete "except" and insert "including."

Signature _____

(BELOW THIS LINE IS FOR SIGNALS USE ONLY.)

T.H.I.
811200 K

System In	Time In	Reader	Sender	System Out	Time Out	Reader	Sender	System Out	Time Out	Reader	Sender
	<u>1130</u>		<u>[Signature]</u>								

T.O.R.

MESSAGE FORM

Serial No. 7
 OFFICE DATE STAMP

CALL AND INSTRUCTIONS.

IN
 OUT

No. of Groups
GR.
 25

(ABOVE THIS LINE IS FOR SIGNALS USE ONLY.)

TO 18 Bn 13/33 Bn

FROM 1 Bde

Originator's Number
A 6639

Date
1

In Reply to Number

<u>No</u>	<u>Troop</u>	<u>movement</u>	<u>Dist</u>	<u>Lead</u>	<u>area</u>
<u>031400K</u>	<u>to</u>	<u>041900K</u>	<u>KARATTROOPS</u>	<u>ack</u>	<u>Carrying</u>
<u>out</u>	<u>field</u>	<u>flowng</u>	<u>trache</u>		

ACTION

COMPLETED BY _____

AT _____ HRS

This Message may be sent AS WRITTEN by any means: (* (Except)) Wireless

This Message must be sent IN CYPHER if liable to interception or to fall into enemy hands.

Originator's Instructions
 Degree of Priority

Time of origin

Signature
 *Originator may delete "except" and insert "including."

Signature

(BELOW THIS LINE IS FOR SIGNALS USE ONLY.)

System In	Time In	Reader	Sender	System Out	Time Out	Reader	Sender	System Out	Time Out	Reader	Sender
	<u>L 1720</u>		<u>Howe</u>								

011645K
T.H.I.
011710K
T.O.R.

49 12
 21
 28 12
 14 5
 14 7
 17

21 2
 14
 7 2
 3 3
 10 5
 2 2

D Day

~~NX168241~~

OUT

MESSAGES

APRIL

MESSAGE FORM
ACTION

CALL AND INSTRUCTIONS.

IN

COMPLETED BY *[Signature]*

OUT 2 ppx

AT 0930 HRS

No. of Groups GR. 1

Serial No. 1401
OFFICE DATE STAMP



RETURN THIS COPY TO SIGNALS SECTION
(ABOVE THIS LINE IS FOR SIGNALS USE ONLY.)

TO

1 Bcu

FROM

18 Bcu

Originator's Number

A 695

Date

29

In Reply to Number

<i>Reinft</i>	<i>order</i>	<i>11928</i>	<i>draft</i>	<i>marched out</i>
<i>290830</i>	<i>deficient</i>	<i>1</i>	<i>cook</i>	<i>A.I.F.</i>

THIS MESSAGE MAY BE SENT AS WRITTEN BY ANY MEANS: *(EXCEPT) WIRELESS

THIS MESSAGE MUST BE SENT IN CYPHER IF LIABLE TO INTERCEPTION OR TO FALL INTO ENEMY HANDS.

ORIGINATOR'S INSTRUCTIONS DEGREE OF PRIORITY

TIME OF ORIGIN

SIGNATURE

*ORIGINATOR MAY DELETE "EXCEPT" AND INSERT "INCLUDING."

SIGNATURE

(BELOW THIS LINE IS FOR SIGNALS USE ONLY.)

290915-K
T.H.I. *290925K*

SYSTEM IN	TIME IN	READER	SENDER	SYSTEM OUT	TIME OUT	READER	SENDER	SYSTEM OUT	TIME OUT	READER	SENDER
				<i>F</i>	<i>0930</i>		<i>[Signature]</i>				

T.O.R.

MESSAGE FORM

Serial No. **7**

CALL AND INSTRUCTIONS.

IN

ACTION

No. of Groups

OFFICE DATE STAMP

OUT

COMPLETED BY *A. M. Potter*
AT *2039* HRS

GR.

(ABOVE THIS LINE IS FOR SIGNALS USE ONLY.)

TO

1 Bcu

FROM

18 Bcu

Originator's Number

Date

In Reply to Number

A677
band
APR MAY

27
booked for
44

18
unit

Bu
advance

swing
9

THIS MESSAGE MAY BE SENT AS WRITTEN BY ANY MEANS: (EXCEPT) WIRELESS

THIS MESSAGE MUST BE SENT IN CYPHER IF LIABLE TO INTERCEPTION OR TO FALL INTO ENEMY HANDS.

ORIGINATOR'S INSTRUCTIONS DEGREE OF PRIORITY

TIME OF ORIGIN

SIGNATURE

*ORIGINATOR MAY DELETE "EXCEPT" AND INSERT "INCLUDING."

SIGNATURE

(BELOW THIS LINE IS FOR SIGNALS USE ONLY.)

27 2030K
T.H.I.
27 2035K
T.O.R.

SYSTEM IN	TIME IN	READER	SENDER	SYSTEM OUT	TIME OUT	READER	SENDER	SYSTEM OUT	TIME OUT	READER	SENDER
				<i>F</i>	<i>2039</i>		<i>A.M.O.</i>				

MESSAGE FORM

007
Serial No. 11184
No. of Groups GR. 24
OFFICE DATE STAMP
RECEIVED
27 APR 1944

CALL AND INSTRUCTIONS.

IN

COMPLETED BY *Spater*

OUT

Z QPX

AT _____ HRS

RETURN THIS COPY TO 1 SECTION

(ABOVE THIS LINE IS FOR SIGNALS USE ONLY.)

TO

1 Bae

FROM

18 Bae

Originator's Number

A669

Date

27

In Reply to Number

A 7155

<i>Recpt</i>	<i>Draw</i>	<i>11/1942</i>	<i>anticipate</i>	<i>draft</i>	<i>ready</i>
<i>to</i>	<i>mode</i>	<i>5</i>	<i>ndy</i>	<i>o</i>	<i>possible</i>
<i>deficiency</i>	<i>1</i>	<i>Batman</i>	<i>C.M.F.</i>		

THIS MESSAGE MAY BE SENT AS WRITTEN BY ANY MEANS: ((EXCEPT)) WIRELESS

THIS MESSAGE MUST BE SENT IN CYPHER IF LIABLE TO INTERCEPTION OR TO FALL INTO ENEMY HANDS.

ORIGINATOR'S INSTRUCTIONS DEGREE OF PRIORITY

TIME OF ORIGIN

SIGNATURE

W. Krauss

SIGNATURE

*ORIGINATOR MAY DELETE "EXCEPT" AND INSERT "INCLUDING."

(BELOW THIS LINE IS FOR SIGNALS USE ONLY.)

271650K

T.H.I. *271655K*

T.O.R.

SYSTEM IN	TIME IN	READER	SENDER	SYSTEM OUT	TIME OUT	READER	SENDER	SYSTEM OUT	TIME OUT	READER	SENDER

MESSAGE FORM

OUT

Serial No. 3

CALL AND INSTRUCTIONS.

IN

OUT

COMPLETED BY *G. J. Gathen*

AT 1515 HRS

RETURN THIS COPY TO I SECTION

No. of Groups

GR.

OFFICE DATE STAMP



(ABOVE THIS LINE IS FOR SIGNALS USE ONLY.)

TO

1 Bde.

FROM

18 Bde

Originator's Number

H 668

Date

27

In Reply to Number

<i>Simple</i>	<i>Serials</i>	<i>11941</i>	<i>1</i>	<i>Reflexion</i>
<i>ea</i>	<i>Serials</i>	<i>10</i>	<i>11</i>	<i>Marched</i>
<i>in</i>	<i>26</i>	<i>Apr</i>	<i>8</i>	<i>Reflexion</i>
<i>AIF</i>	<i>2</i>	<i>CMF</i>	<i>12</i>	<i>Marched</i>
<i>in</i>	<i>27</i>	<i>Apr</i>	<i>44</i>	

THIS MESSAGE MAY BE SENT AS WRITTEN BY ANY MEANS: (EXCEPT) WIRELESS

THIS MESSAGE MUST BE SENT IN CYPHER IF LIABLE TO INTERCEPTION OR TO FALL INTO ENEMY HANDS.

ORIGINATOR'S INSTRUCTIONS DEGREE OF PRIORITY

TIME OF ORIGIN

271830K

SIGNATURE

G. J. Gathen

SIGNATURE

*ORIGINATOR MAY DELETE "EXCEPT" AND INSERT "INCLUDING."

(BELOW THIS LINE IS FOR SIGNALS USE ONLY.)

T.H.I. *271455K*

SYSTEM IN	TIME IN	READER	SENDER	SYSTEM OUT	TIME OUT	READER	SENDER	SYSTEM OUT	TIME OUT	READER	SENDER
				<i>P</i>	<i>1515</i>		<i>G. J. Gathen</i>				

T.O.R.

MESSAGE FORM.

CALL AND INSTRUCTIONS.

IN

OUT

ACTION
COMPLETED BY *Spatterman*
AT *0937* HRS
RETURN THIS COPY TO I SECTION

No. of Groups
GR.

Serial No. *1*
OFFICE DATE STAMP



(ABOVE THIS LINE IS FOR SIGNALS USE ONLY.)

TO *1 Bde*

FROM *18 Bn*

Originator's Number.

Date.

In Reply to Number

Q 48

27

06854

Vehicle class

received one

25

apr

0

NOT

THIS MESSAGE MAY BE SENT AS WRITTEN BY ANY MEANS:

Sp walk

IF LIABLE TO BE INTERCEPTED OR FALL INTO ENEMY HANDS, THIS MESSAGE MUST BE SENT IN CYPHER.

ORIGINATOR'S INSTRUCTIONS DEGREE OF PRIORITY.

TIME OF ORIGIN

270920 K

SIGNED

SIGNED

(BELOW THIS LINE IS FOR SIGNALS USE ONLY.)

T.H.I. *270930K*

SYSTEM IN.	TIME IN.	READER.	SENDER.	SYSTEM OUT.	TIME OUT.	READER.	SENDER.	SYSTEM OUT.	TIME OUT.	READER.	SENDER.
				<i>P</i>	<i>0937</i>		<i>Spatterman</i>				

T.O.R.

MESSAGE FORM

CALL AND INSTRUCTIONS.

IN

OUT

COMPLETED BY *Sigs*

AT *1530* HRS

RETURN THIS COPY TO 1 SECTION

(ABOVE THIS LINE IS FOR SIGNALS USE ONLY.)

No. of Groups

GR.

Serial No.

OFFICE DATE STAMP

TO

1 Bde

FROM

18 Bn.

Originator's Number

A 666

Date

26

In Reply to Number

Bn
~~*18 Bn.*~~

H.Q.

Closing down

down

showground Camp

THIS MESSAGE MAY BE SENT AS WRITTEN BY ANY MEANS: (EXCEPT) WIRELESS

SIGNATURE

*ORIGINATOR MAY DELETE "EXCEPT" AND INSERT "INCLUDING."

W. Adams

THIS MESSAGE MUST BE SENT IN CYPHER IF LIABLE TO INTERCEPTION OR TO FALL INTO ENEMY HANDS.

SIGNATURE

(BELOW THIS LINE IS FOR SIGNALS USE ONLY.)

ORIGINATOR'S INSTRUCTIONS
DEGREE OF PRIORITY

TIME OF ORIGIN

26 14 50

T.H.I.

T.O.R.

SYSTEM IN	TIME IN	READER	SENDER	SYSTEM OUT	TIME OUT	READER	SENDER	SYSTEM OUT	TIME OUT	READER	SENDER

MESSAGE FORM

ACTION

CALL AND INSTRUCTIONS.

IN

OUT

COMPLETED BY *gjs*
AT *1530* HRS

No. of Groups
GR.

Serial No. _____
OFFICE DATE STAMP

RETURN (ABOVE THIS LINE IS FOR SIGNALS USE ONLY.)

TO

1 Bae

FROM

18 Bae

Originator's Number

A 667

Date

26

In Reply to Number

Bu

Hq

established

new

area

THIS MESSAGE MAY BE SENT **AS WRITTEN** BY ANY MEANS: (EXCEPT) WIRELESS

THIS MESSAGE MUST BE SENT **IN CYPHER** IF LIABLE TO INTERCEPTION OR TO FALL INTO ENEMY HANDS.

ORIGINATOR'S INSTRUCTIONS
DEGREE OF PRIORITY

TIME OF ORIGIN

SIGNATURE

W. L. ...

SIGNATURE

*ORIGINATOR MAY DELETE "EXCEPT" AND INSERT "INCLUDING."

(BELOW THIS LINE IS FOR SIGNALS USE ONLY.)

261510K

T.H.I.

T.O.R.

SYSTEM IN	TIME IN	READER	SENDER	SYSTEM OUT	TIME OUT	READER	SENDER	SYSTEM OUT	TIME OUT	READER	SENDER

MESSAGE FORM

Serial No. 3
OFFICE DATE STAMP

CALL AND INSTRUCTIONS.

IN

OUT

Z

Q Q X

AT 1111

HRS

ACTION

COMPLETED BY

A. M. Parker

No. of Groups

GR.

17

(ABOVE THIS LINE IS FOR SIGNALS USE ONLY.)

TO

1 Bde

FROM

18 Bde

Originator's Number

A 668-

Date

26

In Reply to Number

<i>marching pers</i>	<i>used</i>	<i>for</i>	<i>new</i>	<i>area</i>
<i>261100/</i>	<i>control</i>	<i>LT</i>	<i>TONKIN</i>	

THIS MESSAGE MAY BE SENT AS WRITTEN BY ANY MEANS: (* (EXCEPT)) WIRELESS

THIS MESSAGE MUST BE SENT IN CYPHER IF LIABLE TO INTERCEPTION OR TO FALL INTO ENEMY HANDS.

ORIGINATOR'S INSTRUCTIONS DEGREE OF PRIORITY

TIME OF ORIGIN

SIGNATURE

*ORIGINATOR MAY DELETE "EXCEPT" AND INSERT "INCLUDING."

SIGNATURE

(BELOW THIS LINE IS FOR SIGNALS USE ONLY.)

261103R

T.H.I.

261107

T.O.R.

SYSTEM IN	TIME IN	READER	SENDER	SYSTEM OUT	TIME OUT	READER	SENDER	SYSTEM OUT	TIME OUT	READER	SENDER
				<i>F</i>	<i>1111</i>		<i>A. M. Parker</i>				

A. M. Parker

MESSAGE FORM

Serial No. 21
OFFICE DATE STAMP

CALL AND INSTRUCTIONS.

IN

OUT

Z QGX

AT 1934 HRS

ACTION
COMPLETED BY A.M. Parker

No. of Groups

GR.

19

REGISTRATION
(ABOVE THIS LINE IS FOR SIGNALS USE ONLY.)

TO

1 Bde.

FROM

18 Bn

Originator's Number

A663

Date

26

In Reply to Number

Movement
0

reels
Canvey

and
part

store
SP

phase
1000 hrs

1

THIS MESSAGE MAY BE SENT AS WRITTEN BY ANY MEANS: (EXCEPT) WIRELESS

THIS MESSAGE MUST BE SENT IN CYPHER IF LIABLE TO INTERCEPTION OR TO FALL INTO ENEMY HANDS.

ORIGINATOR'S INSTRUCTIONS DEGREE OF PRIORITY

TIME OF ORIGIN

26 101015

SIGNATURE A.M. Parker
*ORIGINATOR MAY DELETE "EXCEPT" AND INSERT "INCLUDING."

SIGNATURE

(BELOW THIS LINE IS FOR SIGNALS USE ONLY.)

T.H.I.
2610271K
T.O.R.

SYSTEM IN	TIME IN	READER	SENDER	SYSTEM OUT	TIME OUT	READER	SENDER	SYSTEM OUT	TIME OUT	READER	SENDER
				<u>F</u>	<u>1934</u>		<u>A.M. Parker</u>				

MESSAGE FORM

CALL AND INSTRUCTIONS.

IN

OUT

Z

Q Q X

No. of Groups

GR.

31

Serial No.

OFFICE DATE STAMP

(ABOVE THIS LINE IS FOR SIGNALS USE ONLY.)

TO

1 BDE

FROM

18 BN

Originator's Number

E 0 9

Date

26

In Reply to Number

A 7211

Available

personnel

for
TARRANT

losing

championships

27

April.

0

9ST 12 LBS

NEWMAN

9ST 8 LBS

NEWTON-KING

12ST 9 LBS

REYNOLDS

9ST 7 LBS

MORRIS

* 11ST 6 LBS

THIS MESSAGE MAY BE SENT AS WRITTEN BY ANY MEANS: *(EXCEPT) WIRELESS

THIS MESSAGE MUST BE SENT IN CYPHER IF LIABLE TO INTERCEPTION OR TO FALL INTO ENEMY HANDS.

ORIGINATOR'S INSTRUCTIONS DEGREE OF PRIORITY

TIME OF ORIGIN

SIGNATURE

*ORIGINATOR MAY DELETE "EXCEPT" AND INSERT "INCLUDING."

SIGNATURE

(BELOW THIS LINE IS FOR SIGNALS USE ONLY.)

26/0920

T.H.I.

26/0935

T.O.R.

ITEM IN	TIME IN	READER	SENDER	SYSTEM OUT	TIME OUT	READER	SENDER	SYSTEM OUT	TIME OUT	READER	SENDER
				F	0955	A. M.	[Signature]				

MESSAGE FORM

Serial No. 4
OFFICE DATE STAMP

CALL AND INSTRUCTIONS.

IN

COMPLETED BY Brogan

No. of Groups

GR.

OUT

AT 1550 HRS

RETURN THIS COPY TO I SECTION

Z Q Q X

30

(ABOVE THIS LINE IS FOR SIGNALS USE ONLY.)

TO

1 Bde

FROM

18 Bn

Originator's Number

A627

Date

18

In Reply to Number

<u>Loss</u>	<u>Report</u>	<u>0</u>	<u>Confirming telephonic</u>	<u>advice</u>
<u>18 Apr</u>	<u>0</u>	<u>Three</u>	<u>BSA</u>	<u>cycles</u>
<u>but</u>	<u>one</u>	<u>since</u>	<u>recovered</u>	<u>0 Civil and</u>
<u>military</u>	<u>police</u>	<u>advised</u>		

THIS MESSAGE MAY BE SENT AS WRITTEN BY ANY MEANS: (* (EXCEPT)) WIRELESS

THIS MESSAGE MUST BE SENT IN CYPHER IF LIABLE TO INTERCEPTION OR TO FALL INTO ENEMY HANDS.

ORIGINATOR'S INSTRUCTIONS . DEGREE OF PRIORITY

TIME OF ORIGIN

181500K

SIGNATURE

Jessie A. ...

SIGNATURE

*ORIGINATOR MAY DELETE "EXCEPT" AND INSERT "INCLUDING."

(BELOW THIS LINE IS FOR SIGNALS USE ONLY.)

T.H.I. 181540K

T.O.R.

SYSTEM IN	TIME IN	READER	SENDER	SYSTEM OUT	TIME OUT	READER	SENDER	SYSTEM OUT	TIME OUT	READER	SENDER
				<u>F</u>	<u>1550</u>	<u>Brogan</u>					

MESSAGE FORM

Serial No. 3
OFFICE DATE STAMP

CALL AND INSTRUCTIONS.

IN
OUT

ACTION
COMPLETED BY B. Hogan
AT 2040 HRS Z QZX

No. of Groups
GR. 19

RETURN THIS COPY TO **ACTION**
(ABOVE THIS LINE IS FOR SIGNALS USE ONLY.)

TO

1 Bdl

FROM

18 Bdl

Originator's Number

A 646.

Date

22

In Reply to Number

m c
by

9071
CHATSWOOD

previously reported
police

at

CHATSWOOD

located
today

THIS MESSAGE MAY BE SENT AS WRITTEN BY ANY MEANS: (EXCEPT) WIRELESS

THIS MESSAGE MUST BE SENT IN CYPHER IF LIABLE TO INTERCEPTION OR TO FALL INTO ENEMY HANDS.

ORIGINATOR'S INSTRUCTIONS DEGREE OF PRIORITY

TIME OF ORIGIN

SIGNATURE

[Signature]

SIGNATURE

*ORIGINATOR MAY DELETE "EXCEPT" AND INSERT "INCLUDING."

(BELOW THIS LINE IS FOR SIGNALS USE ONLY.)

2220 20 K.

T.H.I. 222025K

T.O.R.

SYSTEM IN	TIME IN	READER	SENDER	SYSTEM OUT	TIME OUT	READER	SENDER	SYSTEM OUT	TIME OUT	READER	SENDER
				<u>P</u>	<u>2040</u>	<u>B. Hogan</u>					

MESSAGE FORM

Serial No. **3**
OFFICE DATE STAMP
RECEIVED
APR 1944

CALL AND INSTRUCTIONS.

IN

OUT

Z Q R X

ACTION

No. of Groups

GR.

24

COMPLETED BY **A.M. Parker**

1750

(ABOVE THIS LINE IS FOR SIGNALS USE ONLY.)

RETURN THIS COPY TO SECTION

TO

1 Bn

FROM

18 Bn

Originator's Number

17662

Date

25

In Reply to Number

Q7203/4

may	extension	of	time	to	hours
morning	27	Apr	be	granted	for
return	of	reports.	please		

THIS MESSAGE MAY BE SENT AS WRITTEN BY ANY MEANS: (* (EXCEPT)) WIRELESS

THIS MESSAGE MUST BE SENT IN CYPHER IF LIABLE TO INTERCEPTION OR TO FALL INTO ENEMY HANDS.

ORIGINATOR'S INSTRUCTIONS DEGREE OF PRIORITY

TIME OF ORIGIN

SIGNATURE

[Handwritten Signature]

SIGNATURE

*ORIGINATOR MAY DELETE "EXCEPT" AND INSERT "INCLUDING."

(BELOW THIS LINE IS FOR SIGNALS USE ONLY.)

951730K

T.H.I. 251740K

T.O.R.

SYSTEM IN	TIME IN	READER	SENDER	SYSTEM OUT	TIME OUT	READER	SENDER	SYSTEM OUT	TIME OUT	READER	SENDER
				F	1750		A.M. Parker				

MESSAGE FORM

CALL AND INSTRUCTIONS.

IN
OUT

COMPLETELY BY *Handwritten*

AT *1057* HRS

RETURN THIS COPY TO I SECTION

No. of Groups

GR.

36

Serial No. *2*

OFFICE DATE STAMP

RECEIVED

APR 1944

(ABOVE THIS LINE IS FOR SIGNALS USE ONLY.)

TO

H. A. La Liff area rptd HQ Second Aust

FROM

18 Bn

Originator's Number

A661

Date

25

In Reply to Number

<i>ref</i>	<i>L HQ</i>	<i>Melbourne</i>	<i>MPR2</i>	<i>T1682</i>	<i>○</i>
<i>T20782</i>	<i>Cpl</i>	<i>CHUGG</i>	<i>EJ</i>	<i>marked</i>	<i>out</i>
<i>25</i>	<i>Apr</i>	<i>44</i>	<i>'s</i>	<i>GDD</i>	<i>NSW</i>
<i>L</i>	<i>of</i>	<i>C</i>	<i>for</i>	<i>onward</i>	<i>movement</i>

THIS MESSAGE MAY BE SENT AS WRITTEN BY ANY MEANS: (EXCEPT) WIRELESS

THIS MESSAGE MUST BE SENT IN CYPHER IF LIABLE TO INTERCEPTION OR TO FALL INTO ENEMY HANDS.

ORIGINATOR'S INSTRUCTIONS DEGREE OF PRIORITY

TIME OF ORIGIN

SIGNATURE

Handwritten Signature

SIGNATURE

*ORIGINATOR MAY DELETE "EXCEPT" AND INSERT "INCLUDING."

(BELOW THIS LINE IS FOR SIGNALS USE ONLY.)

251040K
T.H.I.
251045K.

T.O.R.

SYSTEM IN	TIME IN	READER	SENDER	SYSTEM OUT	TIME OUT	READER	SENDER	SYSTEM OUT	TIME OUT	READER	SENDER
				<i>F</i>	<i>1057</i>	<i>amb</i>	<i>at</i>				

MESSAGE FORM

ACTION

Serial No. **1**

CALL AND INSTRUCTIONS.

IN

OUT

COMPLETED BY *A.M. Parkhouse*

AT *1020* HRS *Z Q Q X*

No. of Groups

GR.

34

OFFICE DATE STAMP

25/4/44

RETURN THIS COPY TO 1 SECTION

(ABOVE THIS LINE IS FOR SIGNALS USE ONLY.)

TO

1 Bde

FROM

18 Bn

Originator's Number

4659

Date

25

In Reply to Number

<i>Ref</i>	<i>1</i>	<i>Dir</i>	<i>A 4648</i>	<i>of</i>	<i>20 Apr</i>
<i>As</i>	<i>Class</i>	<i>B</i>	<i>Cpl</i>	<i>HARMAN</i>	<i>M ✓</i>
<i>in</i>	<i>transfer</i>	<i>28</i>	<i>member</i>	<i>C.O</i>	<i>comms</i>
<i>movement</i>	<i>Friday</i>		<i>Cpl.</i>	<i>available</i>	<i>for</i>

THIS MESSAGE MAY BE SENT AS WRITTEN BY ANY MEANS: (EXCEPT) WIRELESS

THIS MESSAGE MUST BE SENT IN CYPHER IF LIABLE TO INTERCEPTION OR TO FALL INTO ENEMY HANDS.

ORIGINATOR'S INSTRUCTIONS DEGREE OF PRIORITY

TIME OF ORIGIN

SIGNATURE

W. H. H. H.

SIGNATURE

25 0950K

*ORIGINATOR MAY DELETE "EXCEPT" AND INSERT "INCLUDING."

(BELOW THIS LINE IS FOR SIGNALS USE ONLY.)

T.H.I. *25/10/10K*

SYSTEM IN	TIME IN	READER	SENDER	SYSTEM OUT	TIME OUT	READER	SENDER	SYSTEM OUT	TIME OUT	READER	SENDER
				<i>F</i>	<i>1020</i>	<i>A.M. Parkhouse</i>	<i>18 Bn</i>				

T.O.R.

MESSAGE FORM

ACTION

CALL AND INSTRUCTIONS.

IN

OUT

Z 00

COMPLETED BY

AT 2120 HRS

Putman

No. of Groups

GR.

Serial No. 4

OFFICE DATE STAMP



RETURN THIS COPY TO I SECTION
(ABOVE THIS LINE IS FOR SIGNALS USE ONLY.)

TO

1 Bae

FROM

18 Bw

Originator's Number

A 657

Date

24

In Reply to Number

Ref N1928 to owing etc	our draft made to	A 653 will before delay	NOT Friday in	Receipt 28 arrival	order ready April clothing
------------------------	-------------------	-------------------------	---------------	--------------------	----------------------------

THIS MESSAGE MAY BE SENT AS WRITTEN BY ANY MEANS: (EXCEPT) WIRELESS

THIS MESSAGE MUST BE SENT IN CYPHER IF LIABLE TO INTERCEPTION OR TO FALL INTO ENEMY HANDS.

ORIGINATOR'S INSTRUCTIONS DEGREE OF PRIORITY

TIME OF ORIGIN

242050 R

SIGNATURE

W. Haam

SIGNATURE

(BELOW THIS LINE IS FOR SIGNALS USE ONLY.)

T.H.I. 242115K

T.O.R.

SYSTEM IN	TIME IN	READER	SENDER	SYSTEM OUT	TIME OUT	READER	SENDER	SYSTEM OUT	TIME OUT	READER	SENDER
				✓	2120		<i>Putman</i>				

MESSAGE FORM

OUT

Serial No. 5
OFFICE DATE STAMP

CALL AND INSTRUCTIONS.

IN

COMPLETED BY *Hartman*

No. of Groups

GR.

OUT

2 QQX

AT 2122 HRS



(ABOVE THIS LINE IS FOR SIGNALS USE ONLY.)

TO

1 Bde.

FROM

18 Bde

Originator's Number

A 658

Date

24.

In Reply to Number

A 7183

NX36848

SIT

FOOKES

marched in

241700K

THIS MESSAGE MAY BE SENT AS WRITTEN BY ANY MEANS: (EXCEPT) WIRELESS

SIGNATURE *Hartman*
*ORIGINATOR MAY DELETE "EXCEPT" AND INSERT "INCLUDING."

THIS MESSAGE MUST BE SENT IN CYPHER IF LIABLE TO INTERCEPTION OR TO FALL INTO ENEMY HANDS.

SIGNATURE

ORIGINATOR'S INSTRUCTIONS DEGREE OF PRIORITY

TIME OF ORIGIN

242030K

(BELOW THIS LINE IS FOR SIGNALS USE ONLY.)

T.H.I. *242115K*

T.O.R.

SYSTEM IN	TIME IN	READER	SENDER	SYSTEM OUT	TIME OUT	READER	SENDER	SYSTEM OUT	TIME OUT	READER	SENDER
				<i>P</i>	<i>2122</i>		<i>Hartman</i>				

MESSAGE FORM

CALL AND INSTRUCTIONS.

IN

OUT

2 QQ X

No. of Groups

GR.

23

Serial No.

OFFICE DATE STAMP



(ABOVE THIS LINE IS FOR SIGNALS USE ONLY.)

TO

1 Bde.

FROM

18 Bn.

Originator's Number

A.653

Date

23

In Reply to Number

Reinft Order
move THUR
deficiency 1

N 1928
27
Cook

draft ready
Apr
AIF

ready
O/S

to possible

ACTION

COMPLETED BY

Butter

AT 0940 HRS

RETURN THIS COPY TO I SECTION

THIS MESSAGE MAY BE SENT AS WRITTEN BY ANY MEANS: (EXCEPT) WIRELESS

THIS MESSAGE MUST BE SENT IN CYPHER IF LIABLE TO INTERCEPTION OR TO FALL INTO ENEMY HANDS.

ORIGINATOR'S INSTRUCTIONS
DEGREE OF PRIORITY

TIME OF ORIGIN

SIGNATURE

W. Adams

SIGNATURE

*ORIGINATOR MAY DELETE "EXCEPT" AND INSERT "INCLUDING."

(BELOW THIS LINE IS FOR SIGNALS USE ONLY.)

23 1945 K

T.H.I.

24 0950 K

T.O.R.

SYSTEM IN	TIME IN	READER	SENDER	SYSTEM OUT	TIME OUT	READER	SENDER	SYSTEM OUT	TIME OUT	READER	SENDER
				F	0940		<i>Butter</i>				

MESSAGE FORM

CALL AND INSTRUCTIONS.

IN

OUT

Serial No. *3*
No. of Groups *28*
GR. *8*
OFFICE DATE STAMP

(ABOVE THIS LINE IS FOR SIGNALS USE ONLY.)

TO

1. Base

FROM

18 Base

Originator's Number

A652

Date

23

In Reply to Number

Application interests transfer
MORRISON A attending Mechanics M.V
Course ADELAIDE S.A. to depart
1 Jun 44
Cpl Ripsher
SYDNEY

ACTION

COMPLETED BY *741*

AT *1735* HRS

RETURN THIS COPY TO I SECTION

THIS MESSAGE MAY BE SENT AS WRITTEN BY ANY MEANS: (*EXCEPT) WIRELESS

THIS MESSAGE MUST BE SENT IN CYPHER IF LIABLE TO INTERCEPTION OR TO FALL INTO ENEMY HANDS.

ORIGINATOR'S INSTRUCTIONS DEGREE OF PRIORITY

TIME OF ORIGIN

SIGNATURE

*ORIGINATOR MAY DELETE "EXCEPT" AND INSERT "INCLUDING."

SIGNATURE

(BELOW THIS LINE IS FOR SIGNALS USE ONLY.)

231720K

T.H.I.
231730K

T.O.R.

SYSTEM IN	TIME IN	READER	SENDER	SYSTEM OUT	TIME OUT	READER	SENDER	SYSTEM OUT	TIME OUT	READER	SENDER
				<i>FE</i>	<i>1735</i>	<i>Harvey</i>	<i>Ser</i>				

MESSAGE FORM

Serial No. **2**
OFFICE DATE STAMP

CALL AND INSTRUCTIONS.

IN
OUT

ACTION
COMPLETED BY *W. M. Paster*
1218
ACTION **1218** HRS *By*

No. of Groups
GR. 20

RETURN (ABOVE THIS LINE IS FOR SIGNALS USE ONLY.)

TO

1 Bar

FROM

18 Bar

Originator's Number

A 649

Date

23

In Reply to Number

A 7094

<i>YS</i>	<i>MX 167810</i>	<i>CPI</i>	<i>MILLER</i>	<i>J</i>	<i>A</i>
<i>marched</i>	<i>out</i>	<i>to</i>	<i>GDD</i>	<i>22</i>	<i>CPI</i>
<i>44</i>					

THIS MESSAGE MAY BE SENT AS WRITTEN BY ANY MEANS: (EXCEPT) WIRELESS

SIGNATURE

W. M. Paster

*ORIGINATOR MAY DELETE "EXCEPT" AND INSERT "INCLUDING."

THIS MESSAGE MUST BE SENT IN CYPHER IF LIABLE TO INTERCEPTION OR TO FALL INTO ENEMY HANDS.

SIGNATURE

W. M. Paster

ORIGINATOR'S INSTRUCTIONS DEGREE OF PRIORITY

TIME OF ORIGIN

23 1200 K

(BELOW THIS LINE IS FOR SIGNALS USE ONLY.)

SYSTEM IN	TIME IN	READER	SENDER	SYSTEM OUT	TIME OUT	READER	SENDER	SYSTEM OUT	TIME OUT	READER	SENDER
				<i>F</i>	<i>1218</i>		<i>W. M. Paster</i>				

T.H.I.
23 1200 K.
T.O.R.

MESSAGE FORM

Serial No. 1

CALL AND INSTRUCTIONS.

IN

OUT

Z

ACTION

COMPLETED BY A.M. Parker
AT 1150 HRS

No. of Groups

GR.

OFFICE DATE STAMP

(ABOVE THIS LINE IS FOR SIGNALS USE ONLY.)

TO

1 Bae

FROM

18 Bae

Originator's Number

4648

Date

23

In Reply to Number

AT108

<u>Attached</u>	<u>Carpenter</u>	<u>GPT</u>	<u>N 28077</u>	<u>ROBERSON</u>	<u>C. B</u>
<u>NX 129238</u>	<u>EARL</u>	<u>J. W.</u>	<u>NX 31508</u>	<u>BENN</u>	<u>married</u>
<u>out</u>	<u>H</u>	<u>26</u>	<u>and</u>	<u>2d</u>	<u>Co</u>
<u>23 1130K</u>	<u>D</u>	<u>WIBLIN</u>	<u>X</u>	<u>list</u>	<u>Hospital</u>

THIS MESSAGE MAY BE SENT AS WRITTEN BY ANY MEANS: (EXCEPT) WIRELESS

THIS MESSAGE MUST BE SENT IN CYPHER IF LIABLE TO INTERCEPTION OR TO FALL INTO ENEMY HANDS.

ORIGINATOR'S INSTRUCTIONS DEGREE OF PRIORITY

TIME OF ORIGIN

SIGNATURE

[Signature]

SIGNATURE

[Signature]

*ORIGINATOR MAY DELETE "EXCEPT" AND INSERT "INCLUDING."

(BELOW THIS LINE IS FOR SIGNALS USE ONLY.)

T.H.I.

23 1130K

T.O.R.

SYSTEM IN	TIME IN	READER	SENDER	SYSTEM OUT	TIME OUT	READER	SENDER	SYSTEM OUT	TIME OUT	READER	SENDER
				<u>F</u>	<u>1150</u>		<u>A.M. Parker</u>				

MESSAGE FORM

Serial No. 4
OFFICE DATE STAMP

CALL AND INSTRUCTIONS.

IN
OUT

No. of Groups
GR.
15

(ABOVE THIS LINE IS FOR SIGNALS USE ONLY.)

TO 1 Bay

FROM 182 Originator's Number A 647 Date 22 In Reply to Number A6074

TX 13557 Sjt GRIFFITH rejoined unit
leave ea

ACTION

COMPLETED BY B Hogan

AT 2205 HRS

RETURN THIS COPY TO I SECTION

THIS MESSAGE MAY BE SENT AS WRITTEN BY ANY MEANS: (EXCEPT) WIRELESS

THIS MESSAGE MUST BE SENT IN CYPHER IF LIABLE TO INTERCEPTION OR TO FALL INTO ENEMY HANDS.

ORIGINATOR'S INSTRUCTIONS DEGREE OF PRIORITY

TIME OF ORIGIN
222150K

SIGNATURE [Signature]
*ORIGINATOR MAY DELETE "EXCEPT" AND INSERT "INCLUDING."

SIGNATURE _____

(BELOW THIS LINE IS FOR SIGNALS USE ONLY.)

T.H.I. 222200K
T.O.R.

SYSTEM IN	TIME IN	READER	SENDER	SYSTEM OUT	TIME OUT	READER	SENDER	SYSTEM OUT	TIME OUT	READER	SENDER
				<u>P</u>	<u>2205</u>	<u>B Hogan</u>					

MESSAGE FORM
ACTION

Serial No. 8
OFFICE-DATE STAMP

CALL AND INSTRUCTIONS.

IN

COMPLETED BY [Signature]

OUT

AT 211725 HRS

RETURN THIS COPY TO I SECTION

No. of Groups
GR.

24

(ABOVE THIS LINE IS FOR SIGNALS USE ONLY.)

TO

1 Bde

FROM

18 Bn

Originator's Number

H645

Date

21

In Reply to Number

A.7094

<u>(YS)</u>	<u>NA 167810</u>	<u>Cpl</u>	<u>MILLER</u>	<u>T. A.</u>	<u>marching</u>
<u>out</u>	<u>to</u>	<u>G.D.D.</u>	<u>for</u>	<u>discharge</u>	<u>to</u>
<u>R.A.A.F.</u>	<u>92</u>	<u>Apr</u>	<u>44</u>		

THIS MESSAGE MAY BE SENT AS WRITTEN BY ANY MEANS: (EXCEPT) WIRELESS

THIS MESSAGE MUST BE SENT IN CYPHER IF LIABLE TO INTERCEPTION OR TO FALL INTO ENEMY HANDS.

ORIGINATOR'S INSTRUCTIONS DEGREE OF PRIORITY

TIME OF ORIGIN

211715K

SIGNATURE [Signature]
*ORIGINATOR MAY DELETE "EXCEPT" AND INSERT "INCLUDING."

SIGNATURE

(BELOW THIS LINE IS FOR SIGNALS USE ONLY.)

T.H.I.
211720K
T.O.R.

SYSTEM IN	TIME IN	READER	SENDER	SYSTEM OUT	TIME OUT	READER	SENDER	SYSTEM OUT	TIME OUT	READER	SENDER
				<u>i</u>	<u>211725</u>		<u>[Signature]</u>				

MESSAGE FORM

Serial No. 2
OFFICE DATE STAMP

CALL AND INSTRUCTIONS.

IN
OUT

ACTION

COMPLETED BY [Signature]
AT 21355 HRS

No. of Groups
GR.
14

RETURN (ABOVE THIS LINE IS FOR SIGNALS USE ONLY.)

TO

1 Bde
18 Bn

FROM

Originator's Number

Date

In Reply to Number

A639

21

<u>YX 138664</u>	<u>CHAP</u>	<u>W</u>	<u>T</u>	<u>REGNEVE</u>	<u>marched</u>
<u>in</u>	<u>211230K</u>				

THIS MESSAGE MAY BE SENT AS WRITTEN BY ANY MEANS: (EXCEPT) WIRELESS

THIS MESSAGE MUST BE SENT IN CYPHER IF LIABLE TO INTERCEPTION OR TO FALL INTO ENEMY HANDS.

ORIGINATOR'S INSTRUCTIONS DEGREE OF PRIORITY

TIME OF ORIGIN

SIGNATURE

[Signature]

SIGNATURE

*ORIGINATOR MAY DELETE "EXCEPT" AND INSERT "INCLUDING."

(BELOW THIS LINE IS FOR SIGNALS USE ONLY.)

211315K

T.H.I.
211340A

T.O.R.

SYSTEM IN	TIME IN	READER	SENDER	SYSTEM OUT	TIME OUT	READER	SENDER	SYSTEM OUT	TIME OUT	READER	SENDER
				<u>1</u>	<u>1355</u>		<u>[Signature]</u>				

MESSAGE FORM

Serial No. 4
OFFICE DATE STAMP

CALL AND INSTRUCTIONS.

IN
OUT

ACTION

COMPLETED BY A. M. Parker
AT 1405 HRS

No. of Groups GR. 29

(ABOVE THIS LINE IS FOR SIGNALS USE ONLY.)

TO HQ NSW (Lof C Area)

FROM 18 Biv

Originator's Number A641

Date 21

In Reply to Number

<u>Ref</u>	<u>your</u>	<u>106067</u>	<u>1</u>	<u>17</u>	<u>Apr</u>
<u>out</u>	<u>N/437194</u>	<u>PTE</u>	<u>PULLEY</u>	<u>W.R.</u>	<u>marched</u>
<u>oct</u>	<u>to</u>	<u>Aust</u>	<u>Eng</u>	<u>Centre</u>	<u>20</u>
	<u>43</u>				

THIS MESSAGE MAY BE SENT AS WRITTEN BY ANY MEANS: (* (EXCEPT)) WIRELESS

THIS MESSAGE MUST BE SENT IN CYPHER IF LIABLE TO INTERCEPTION OR TO FALL INTO ENEMY HANDS.

ORIGINATOR'S INSTRUCTIONS DEGREE OF PRIORITY

TIME OF ORIGIN

SIGNATURE William L.
*ORIGINATOR MAY DELETE "EXCEPT" AND INSERT "INCLUDING."

SIGNATURE

211350

(BELOW THIS LINE IS FOR SIGNALS USE ONLY.)

T.H.L. 211400

SYSTEM IN	TIME IN	READER	SENDER	SYSTEM OUT	TIME OUT	READER	SENDER	SYSTEM OUT	TIME OUT	READER	SENDER
				<u>F</u>	<u>1405</u>	<u>A.M.</u>					

T.O.R.

MESSAGE FORM

Serial No.

CALL AND INSTRUCTIONS.

IN

OUT

ACTION

COMPLETED BY *[Signature]*

AT 21355 HRS

No. of Groups

GR.

39

OFFICE DATE STAMP

RETURN THIS COPY TO SIGNALS SECTION
(ABOVE THIS LINE IS FOR SIGNALS USE ONLY.)

TO NSW L of C Area rptd 1 Bde.

FROM 18 Bw

Originator's Number

A640

Date

21

In Reply to Number

26/7/8

Ref.	LHQ	43422	of	29	Mal
44	and	HQ	1	Div	A45-12
of	16	Apr	44	0	NY 11535-0
CW	STEVENSON	D	Marched	out	to
GDD	21	Apr	44		

THIS MESSAGE MAY BE SENT AS WRITTEN BY ANY MEANS: (EXCEPT) WIRELESS

THIS MESSAGE MUST BE SENT IN CYPHER IF LIABLE TO INTERCEPTION OR TO FALL INTO ENEMY HANDS.

ORIGINATOR'S INSTRUCTIONS DEGREE OF PRIORITY

TIME OF ORIGIN

211320 R

SIGNATURE

*ORIGINATOR MAY DELETE "EXCEPT" AND INSERT "INCLUDING."

SIGNATURE

(BELOW THIS LINE IS FOR SIGNALS USE ONLY.)

T.H.I.
211340 R

SYSTEM IN	TIME IN	READER	SENDER	SYSTEM OUT	TIME OUT	READER	SENDER	SYSTEM OUT	TIME OUT	READER	SENDER
				F	1355		[Signature]				

T.O.R.

MESSAGE FORM

Serial No. 3

CALL AND INSTRUCTIONS.

IN
OUT

No. of Groups
GR.

22

OFFICE DATE STAMP

(ABOVE THIS LINE IS FOR SIGNALS USE ONLY.)

TO

1 Bu

FROM

18 Bu

Originator's Number

A 686

Date

20

In Reply to Number

Apr 19

Ref
O
Apr

1. Dw
7
on

A 4551
pers
reinf

1
matched
order

18
w.
11/1929

ACTION

COMPLETED BY J Moore

AT 1820 HRS

RETURN THIS COPY TO I SECTION

THIS MESSAGE MAY BE SENT **AS WRITTEN** BY ANY MEANS: ((EXCEPT)) WIRELESS

THIS MESSAGE MUST BE SENT **IN CYPHER** IF LIABLE TO INTERCEPTION OR TO FALL INTO ENEMY HANDS.

ORIGINATOR'S INSTRUCTIONS
DEGREE OF PRIORITY

TIME OF ORIGIN

SIGNATURE

J Moore

SIGNATURE

*ORIGINATOR MAY DELETE "EXCEPT" AND INSERT "INCLUDING."

(BELOW THIS LINE IS FOR SIGNALS USE ONLY.)

201745

T.N.I.
201815

T.O.R.

SYSTEM IN	TIME IN	READER	SENDER	SYSTEM OUT	TIME OUT	READER	SENDER	SYSTEM OUT	TIME OUT	READER	SENDER
				<u>JP</u>	<u>1820</u>		<u>J Moore</u>				

MESSAGE FORM

Serial No. 4

CALL AND INSTRUCTIONS.

IN

OUT

COMPLETED BY wj Behr
AT 2055 HRS

No. of Groups

GR.

OFFICE DATE STAMP

RETURN THIS COPY TO I SECTION

(ABOVE THIS LINE IS FOR SIGNALS USE ONLY.)

TO

1 Bde

FROM

18 Bde

Originator's Number

A 637.

Date

20

In Reply to Number

<u>Application for</u>	<u>interstate travel</u>	<u>0</u>	<u>1111726</u>
<u>fit</u>	<u>H #</u>	<u>attending</u>	<u>school</u>
<u>of</u>	<u>course</u>	<u>18</u>	<u>wheeled</u>
<u>SEYMOUR</u>	<u>to</u>	<u>depart</u>	<u>SYDNEY</u>
<u>MAY.</u>	<u>44</u>		<u>12</u>

THIS MESSAGE MAY BE SENT AS WRITTEN BY ANY MEANS: (EXCEPT) WIRELESS

THIS MESSAGE MUST BE SENT IN CYPHER IF LIABLE TO INTERCEPTION OR TO FALL INTO ENEMY HANDS.

ORIGINATOR'S INSTRUCTIONS DEGREE OF PRIORITY

TIME OF ORIGIN

SIGNATURE

W. Behr

SIGNATURE

*ORIGINATOR MAY DELETE "EXCEPT" AND INSERT "INCLUDING."

(BELOW THIS LINE IS FOR SIGNALS USE ONLY.)

202050.15.

T.H.I.

20205215

T.O.R.

SYSTEM IN	TIME IN	READER	SENDER	SYSTEM OUT	TIME OUT	READER	SENDER	SYSTEM OUT	TIME OUT	READER	SENDER
				<u>F</u>	<u>2055</u>		<u>w Behr.</u>				

MESSAGE FORM

ACTION

CALL AND INSTRUCTIONS.

IN
OUT

COMPLETED BY *Harvey*
AT *1045* HRS

No. of Groups
GR.
23

Serial No.
OFFICE DATE STAMP



RETURN COPY TO SECTION (ABOVE THIS LINE IS FOR SIGNALS USE ONLY.)

TO *1 Bde*

FROM *18 Bn*

Originator's Number
A 631

Date
19

In Reply to Number

<i>empt</i>	<i>Order</i>	<i>N 1929</i>	<i>2</i>	<i>Two</i>	<i>Sigs</i>
<i>one</i>	<i>Pioneer</i>	<i>one</i>	<i>rifleman</i>	<i>marched in</i>	
<i>to</i>	<i>18 Bn</i>	<i>19 apr</i>			

THIS MESSAGE MAY BE SENT AS WRITTEN BY ANY MEANS: *(EXCEPT) WIRELESS

THIS MESSAGE MUST BE SENT IN CYPHER IF LIABLE TO INTERCEPTION OR TO FALL INTO ENEMY HANDS.

ORIGINATOR'S INSTRUCTIONS DEGREE OF PRIORITY

TIME OF ORIGIN

SIGNATURE

*ORIGINATOR MAY DELETE "EXCEPT" AND INSERT "INCLUDING."

SIGNATURE

(BELOW THIS LINE IS FOR SIGNALS USE ONLY.)

191000K

T.H.I.
191030K

T.O.R.

SYSTEM IN	TIME IN	READER	SENDER	SYSTEM OUT	TIME OUT	READER	SENDER	SYSTEM OUT	TIME OUT	READER	SENDER
				<i>P 1045</i>		<i>Harvey</i>					

MESSAGE FORM

Serial No.

CALL AND INSTRUCTIONS

IN
OUT

No. of Groups.

GR.

OFFICE DATE STAMP



(ABOVE THIS LINE IS FOR SIGNALS USE ONLY.)

TO

1 Bde

FROM

18 ~~0~~ Bn

Originator's Number

Q 46

Date

19

In Reply to Number

06942

gun

trucked

at

ALEXANDRIA

and

leaving

for

COOTRAMUNDRA

19

APR 44

ACTION

COMPLETED BY *[Signature]*

AT 1105 HRS

THIS MESSAGE MAY BE SENT AS WRITTEN BY ANY MEANS.

[Signature]

IF LIABLE TO BE INTERCEPTED OR FALL INTO ENEMY HANDS THIS MESSAGE MUST BE SENT IN CIPHER.

SIGNED

(BELOW THIS LINE IS FOR SIGNALS USE ONLY.)

RETURN THIS COPY TO 1 SECTION

TIME OF ORIGIN

191030K

SYSTEM IN	TIME IN	READER	SENDER	SYSTEM OUT	TIME OUT	READER	SENDER	SYSTEM OUT	TIME OUT	READER	SENDER
				P	1405	<i>[Signature]</i>	<i>[Signature]</i>				

T.H.I.

T.O.R.

MESSAGE FORM

Serial No. 3

CALL AND INSTRUCTIONS.

IN

OUT

Z Q QX

No. of Groups
GR.

18

OFFICE DATE STAMP

(ABOVE THIS LINE IS FOR SIGNALS USE ONLY.)

TO

1 Bde

FROM

18 Bn

Originator's Number

0632

Date

19

In Reply to Number

06983

Twelve sheets	meat	coupons	0	Food
coupons number	required	nil		

ACTION

COMPLETED BY *C Hogan*

AT 1200 HRS

RETURN THIS COPY TO I SECTION

THIS MESSAGE MAY BE SENT AS WRITTEN BY ANY MEANS: (EXCEPT) WIRELESS

THIS MESSAGE MUST BE SENT IN CYPHER IF LIABLE TO INTERCEPTION OR TO FALL INTO ENEMY HANDS.

ORIGINATOR'S INSTRUCTIONS
DEGREE OF PRIORITY

TIME OF ORIGIN

191100K

SIGNATURE

*ORIGINATOR MAY DELETE "EXCEPT" AND INSERT "INCLUDING."

SIGNATURE

(BELOW THIS LINE IS FOR SIGNALS USE ONLY.)

SYSTEM IN	TIME IN	READER	SENDER	SYSTEM OUT	TIME OUT	READER	SENDER	SYSTEM OUT	TIME OUT	READER	SENDER
				P	1200		C Hogan				

T.H.I.

191130K

T.O.R.

**MESSAGE FORM
ACTION**

Serial No. 21134
OFFICE DATE STAMP
19 APR 1944

CALL AND INSTRUCTIONS.

IN
OUT

Z

COMPLETED BY S. J. G.
22 AT 1445 HRS

No. of Groups
GR. 18

(ABOVE THIS LINE IS FOR SIGNALS USE ONLY.)

TO 1 Bde

FROM 18 Bn

Originator's Number
A633

Date
19

In Reply to Number
A7033

<u>Re</u>	<u>sumby</u>	<u>RT</u>	<u>motor</u>	<u>cycle</u>	<u>orderly</u>
<u>only</u>	<u>member</u>	<u>marched</u>	<u>in</u>		

THIS MESSAGE MAY BE SENT AS WRITTEN BY ANY MEANS: (EXCEPT) WIRELESS

SIGNATURE Frank Capri
*ORIGINATOR MAY DELETE "EXCEPT" AND INSERT "INCLUDING."

THIS MESSAGE MUST BE SENT IN CYPHER IF LIABLE TO INTERCEPTION OR TO FALL INTO ENEMY HANDS.

SIGNATURE _____

ORIGINATOR'S INSTRUCTIONS
DEGREE OF PRIORITY

TIME OF ORIGIN
191430K

(BELOW THIS LINE IS FOR SIGNALS USE ONLY.)

T.H.I. 191435K
T.O.R.

SYSTEM IN	TIME IN	READER	SENDER	SYSTEM OUT	TIME OUT	READER	SENDER	SYSTEM OUT	TIME OUT	READER	SENDER
				<u>P</u>	<u>1445</u>	<u>Harveyson</u>					

MESSAGE FORM

CALL AND INSTRUCTIONS.

IN

OUT

No. of Groups
GR.

Serial No.
OFFICE DATE STAMP

(ABOVE THIS LINE IS FOR SIGNALS USE ONLY.)

TO

FROM

Originator's Number

Date

In Reply to Number

marched in

THIS MESSAGE MAY BE SENT **AS WRITTEN** BY ANY MEANS: *(EXCEPT) WIRELESS

THIS MESSAGE MUST BE SENT **IN CYPHER** IF LIABLE TO INTERCEPTION OR TO FALL INTO ENEMY HANDS.

ORIGINATOR'S INSTRUCTIONS
DEGREE OF PRIORITY

TIME OF ORIGIN

SIGNATURE

SIGNATURE

*ORIGINATOR MAY DELETE "EXCEPT" AND INSERT "INCLUDING."

(BELOW THIS LINE IS FOR SIGNALS USE ONLY.)

191945K

T.H.I.
191950K
T.O.R.

SYSTEM IN	TIME IN	READER	SENDER	SYSTEM OUT	TIME OUT	READER	SENDER	SYSTEM OUT	TIME OUT	READER	SENDER

MESSAGE FORM
ACTION

CALL AND INSTRUCTIONS.

IN
OUT

COMPLETED BY C13

AT 1955 HRS

No. of Groups

GR.

40

Serial No.

OFFICE DATE STAMP

RETURN THIS COPY TO SIGNALS
(ABOVE THIS LINE IS FOR SIGNALS USE ONLY.)

TO 1 Bde

FROM 18 Bn

Originator's Number

A634

Date

19

In Reply to Number

<u>Receipt</u>	<u>Order</u>	<u>N 1929</u>	<u>0</u>	<u>Our</u>	<u>signal</u>
<u>A 631</u>	<u>referred</u>	<u>to</u>	<u>drafts</u>	<u>from</u>	<u>32</u>
<u>A 1TB</u>	<u>and</u>	<u>1</u>	<u>A 1TB</u>	<u>no</u>	<u>serials</u>
<u>quoted</u>	<u>0</u>	<u>One</u>	<u>under</u>	<u>serial</u>	<u>6</u>
<u>and</u>	<u>two</u>	<u>under</u>	<u>serial</u>	<u>7</u>	<u>since</u>

THIS MESSAGE MAY BE SENT AS WRITTEN BY ANY MEANS: (* (EXCEPT)) WIRELESS

THIS MESSAGE MUST BE SENT IN CYPHER IF LIABLE TO INTERCEPTION OR TO FALL INTO ENEMY HANDS.

ORIGINATOR'S INSTRUCTIONS DEGREE OF PRIORITY

TIME OF ORIGIN

SIGNATURE

*ORIGINATOR MAY DELETE "EXCEPT" AND INSERT "INCLUDING."

SIGNATURE

(BELOW THIS LINE IS FOR SIGNALS USE ONLY.)

SYSTEM IN	TIME IN	READER	SENDER	SYSTEM OUT	TIME OUT	READER	SENDER	SYSTEM OUT	TIME OUT	READER	SENDER
				<u>F</u>	<u>1955</u>	<u>BDE</u>	<u>C13</u>				

T.H.I.

T.O.R.

MESSAGE FORM

Serial No. 3

CALL AND INSTRUCTIONS.

IN

OUT

Z QQX

No. of Groups
GR.

34

OFFICE DATE STAMP

(ABOVE THIS LINE IS FOR SIGNALS USE ONLY.)

TO 1 Bde rfta GDD Sydney.

FROM 18 Br

Originator's Number

A626

Date

18

In Reply to Number

Ref	H.Q	1 Aust	Div	A4516	dated
16	Apr '44	N 453546	YS Pte	ROSS	H.
to	report	GDD	1200	hrs	19
Apr'	44				

ACTION

COMPLETED BY B Hogan

AT 1545 HRS

RETURN THIS COPY TO I SECTION

THIS MESSAGE MAY BE SENT AS WRITTEN BY ANY MEANS: *(EXCEPT) WIRELESS

THIS MESSAGE MUST BE SENT IN CYPHER IF LIABLE TO INTERCEPTION OR TO FALL INTO ENEMY HANDS.

ORIGINATOR'S INSTRUCTIONS DEGREE OF PRIORITY

TIME OF ORIGIN

181430K

SIGNATURE

B Hogan

SIGNATURE

*ORIGINATOR MAY DELETE "EXCEPT" AND INSERT "INCLUDING."

(BELOW THIS LINE IS FOR SIGNALS USE ONLY.)

T.H.I. 181540K

SYSTEM IN	TIME IN	READER	SENDER	SYSTEM OUT	TIME OUT	READER	SENDER	SYSTEM OUT	TIME OUT	READER	SENDER
				F	1545		B Hogan				

T.O.R.

MESSAGE FORM

ACTION

Serial No. _____
 No. of Groups **GR.** 28
 OFFICE DATE STAMP
 RECEIVED
 17 APR 1944

CALL AND INSTRUCTIONS.

IN

COMPLETED BY *Paterson*

OUT

Z 99X AT *0900* HRS

RETURN THIS COPY TO I SECTION

(ABOVE THIS LINE IS FOR SIGNALS USE ONLY.)

TO *1 Bae*

FROM *18 Bae*

Originator's Number

A623

Date

17

In Reply to Number

0

<i>Receipt</i>	<i>order</i>	<i>N 1911</i>	<i>Serial</i>	<i>2</i>	<i>0</i>
<i>draft</i>	<i>marshalled</i>	<i>cut</i>	<i>170815-K</i>	<i>deficient</i>	<i>3</i>
<i>dis</i>	<i>M.T.</i>	<i>CMF</i>	<i>0</i>	<i>2</i>	<i>AWL</i>
<i>1</i>	<i>tpd</i>	<i>AIF</i>			

THIS MESSAGE MAY BE SENT AS WRITTEN BY ANY MEANS: (EXCEPT) WIRELESS

THIS MESSAGE MUST BE SENT IN CYPHER IF LIABLE TO INTERCEPTION OR TO FALL INTO ENEMY HANDS.

ORIGINATOR'S INSTRUCTIONS DEGREE OF PRIORITY

TIME OF ORIGIN

SIGNATURE

Paterson

SIGNATURE

*ORIGINATOR MAY DELETE "EXCEPT" AND INSERT "INCLUDING."

(BELOW THIS LINE IS FOR SIGNALS USE ONLY.)

170845K

T.H.I. *170847K*

T.O.R.

SYSTEM IN	TIME IN	READER	SENDER	SYSTEM OUT	TIME OUT	READER	SENDER	SYSTEM OUT	TIME OUT	READER	SENDER
				<i>F</i>	<i>0900</i>		<i>Paterson</i>				

MESSAGE FORM

CALL AND INSTRUCTIONS.

IN

OUT

Z

99X

ACTION

COMPLETED BY

1545

OUT

Serial No.

No. of Groups

GR.

31

OFFICE DATE STAMP



TO

1 Bde

(ABOVE THIS LINE IS FOR SIGNALS USE ONLY.)
RETURN THIS COPY TO I SECTION

FROM

18 Bn

Originator's Number

0618

Date

15

In Reply to Number

06919

Lieut	CUTLER	ready	7 May	44	⊙
Lieut	MORRIS	detached	to	SEYMOUR	for
movement	to	trg	on	⊙ Lieut	
ROBERTSON	detached	1	on	SEYMOUR	Bde

THIS MESSAGE MAY BE SENT AS WRITTEN BY ANY MEANS: (EXCEPT) WIRELESS

SIGNATURE

*ORIGINATOR MAY DELETE "EXCEPT" AND INSERT "INCLUDING."

Residual Capt

THIS MESSAGE MUST BE SENT IN CYPHER IF LIABLE TO INTERCEPTION OR TO FALL INTO ENEMY HANDS.

SIGNATURE

(BELOW THIS LINE IS FOR SIGNALS USE ONLY.)

ORIGINATOR'S INSTRUCTIONS DEGREE OF PRIORITY

TIME OF ORIGIN

151330K

T.H.I. 151435K

T.O.R.

SYSTEM IN	TIME IN	READER	SENDER	SYSTEM OUT	TIME OUT	READER	SENDER	SYSTEM OUT	TIME OUT	READER	SENDER
				1	1545		<i>Plattmann</i>				

MESSAGE FORM

Serial No. 6
OFFICE DATE STAMP

CALL AND INSTRUCTIONS.

IN

ACTION

No. of Groups

GR.

COMPLETED BY B. Hogan

OUT

Z

AT 1452 HRS

99X

19

RETURN TO SECTION (ABOVE THIS LINE IS FOR SIGNALS USE ONLY.)

TO

1 Bde

FROM

18 Bn

Originator's Number

0617

Date

14

In Reply to Number

Loss

report

of

one

tyre

cover

and

tube

reported
~~discussed~~

14

Apr 44

THIS MESSAGE MAY BE SENT AS WRITTEN BY ANY MEANS: *(EXCEPT) WIRELESS

THIS MESSAGE MUST BE SENT IN CYPHER IF LIABLE TO INTERCEPTION OR TO FALL INTO ENEMY HANDS.

ORIGINATOR'S INSTRUCTIONS DEGREE OF PRIORITY

TIME OF ORIGIN

141400K

SIGNATURE

[Signature]

SIGNATURE

(BELOW THIS LINE IS FOR SIGNALS USE ONLY.)

*ORIGINATOR MAY DELETE "EXCEPT" AND INSERT "INCLUDING."

T.H.I.

141435H

T.O.R.

SYSTEM IN	TIME IN	READER	SENDER	SYSTEM OUT	TIME OUT	READER	SENDER	SYSTEM OUT	TIME OUT	READER	SENDER
				<u>F 1452</u>			<u>B Hogan</u>				

MESSAGE FORM

Serial No. 4

CALL AND INSTRUCTIONS.

IN

COMPLETED BY Cpl Hogan

No. of Groups

OFFICE DATE STAMP

OUT

K Z 1450 HRS OK

GR.

15

(ABOVE THIS LINE IS FOR SIGNALS USE ONLY.)

TO 1 Bde

FROM 18 Bn

Originator's Number

0616

Date

14

In Reply to Number

06817

All guns returned

0 Modifications on

guns incomplete

THIS MESSAGE MAY BE SENT AS WRITTEN BY ANY MEANS: *(EXCEPT) WIRELESS

SIGNATURE Frankie Capt

*ORIGINATOR MAY DELETE "EXCEPT" AND INSERT "INCLUDING."

THIS MESSAGE MUST BE SENT IN CYPHER IF LIABLE TO INTERCEPTION OR TO FALL INTO ENEMY HANDS.

SIGNATURE

ORIGINATOR'S INSTRUCTIONS DEGREE OF PRIORITY

TIME OF ORIGIN

141400 K

(BELOW THIS LINE IS FOR SIGNALS USE ONLY.)

T.H.I.
141435 K
T.O.R.

SYSTEM IN	TIME IN	READER	SENDER	SYSTEM OUT	TIME OUT	READER	SENDER	SYSTEM OUT	TIME OUT	READER	SENDER
				<u>F 1450</u>		<u>W Behr</u>					

MESSAGE FORM

Serial No. 5
OFFICE DATE STAMP

CALL AND INSTRUCTIONS.

IN

OUT

COMPLETED BY

ACTION

W. Mogan

Z QI QX 1445

No. of Groups
GR.

19

(ABOVE THIS LINE IS FOR SIGNALS USE ONLY.)

TO

1 Bole

FROM

18 Bn

Originator's Number

0615

Date

14

In Reply to Number

06891

<i>gun</i>	<i>ready</i>	<i>for</i>	<i>transfer</i>	<i>⊙</i>	<i>Could</i>
<i>rail</i>	<i>travel</i>	<i>be</i>	<i>arranged</i>	<i>please</i>	

THIS MESSAGE MAY BE SENT AS WRITTEN BY ANY MEANS: (EXCEPT) WIRELESS

SIGNATURE

*ORIGINATOR MAY DELETE "EXCEPT" AND INSERT "INCLUDING."

THIS MESSAGE MUST BE SENT IN CYPHER IF LIABLE TO INTERCEPTION OR TO FALL INTO ENEMY HANDS.

SIGNATURE

(BELOW THIS LINE IS FOR SIGNALS USE ONLY.)

ORIGINATOR'S INSTRUCTIONS
DEGREE OF PRIORITY

TIME OF ORIGIN

141400K

T.H.I.

141435K

T.O.R.

SYSTEM IN	TIME IN	READER	SENDER	SYSTEM OUT	TIME OUT	READER	SENDER	SYSTEM OUT	TIME OUT	READER	SENDER
				<i>F</i>	<i>1455</i>		<i>Mogan</i>				

MESSAGE FORM

Serial No. 4
OFFICE DATE STAMP

CALL AND INSTRUCTIONS.

IN

COMPLETED BY Spottman

No. of Groups

GR.

31

OFFICE DATE STAMP

13/4/44

OUT 2

AT 1720 HRS

RETURN THIS COPY TO SECTION

(ABOVE THIS LINE IS FOR SIGNALS USE ONLY.)

TO

1 Bde

FROM

18 Bn

Originator's Number

A613

Date

13

In Reply to Number

Q6822

Rempt

Order

N 1911

Serial

2

⊙

Present

draft

deficiencies

3

Drs

MT

CMF

⊙

2

AWL

1

thd

AIF

now

has

X

No.

THIS MESSAGE MAY BE SENT AS WRITTEN BY ANY MEANS: (EXCEPT) WIRELESS

THIS MESSAGE MUST BE SENT IN CYPHER IF LIABLE TO INTERCEPTION OR TO FALL INTO ENEMY HANDS.

ORIGINATOR'S INSTRUCTIONS DEGREE OF PRIORITY

TIME OF ORIGIN

131700K

SIGNATURE

Spottman

SIGNATURE

*ORIGINATOR MAY DELETE "EXCEPT" AND INSERT "INCLUDING."

(BELOW THIS LINE IS FOR SIGNALS USE ONLY.)

T.H.I. 131715K

T.O.R.

SYSTEM IN	TIME IN	READER	SENDER	SYSTEM OUT	TIME OUT	READER	SENDER	SYSTEM OUT	TIME OUT	READER	SENDER
				<u>F</u>	<u>1720</u>		<u>Spottman</u>				

MESSAGE FORM
ACTION

Serial No. 2
OFFICE DATE STAMP

CALL AND INSTRUCTIONS.

IN
OUT

COMPLETED BY Hogan
AT 1100 HRS Z QQX

No. of Groups
GR. 35

RETURN TO SIGNALS SECTION
(ABOVE THIS LINE IS FOR SIGNALS USE ONLY.)

TO 1 Bde

FROM 18 Bn

Originator's Number
A 612

Date
13

In Reply to Number

<u>ITALIAN</u>	<u>interpreters</u>	<u>⊙</u>	<u>Young</u>	<u>Soldier</u>	<u>5112352</u>
<u>Pte</u>	<u>A</u>	<u>VARTULI</u>	<u>18 Aust</u>	<u>Inf Bn</u>	<u>age</u>
<u>19 yrs</u>	<u>3 mths</u>	<u>Nationality</u>	<u>naturalised</u>	<u>BRITISH</u>	<u>⊙ by</u>
<u>birth</u>	<u>ITALIAN</u>	<u>⊙</u>	<u>Medical</u>	<u>A1</u>	

THIS MESSAGE MAY BE SENT AS WRITTEN BY ANY MEANS: (EXCEPT WIRELESS)

THIS MESSAGE MUST BE SENT IN CYPHER IF LIABLE TO INTERCEPTION OR TO FALL INTO ENEMY HANDS.

ORIGINATOR'S INSTRUCTIONS DEGREE OF PRIORITY

TIME OF ORIGIN

SIGNATURE

*ORIGINATOR MAY DELETE "EXCEPT" AND INSERT "INCLUDING."

SIGNATURE

(BELOW THIS LINE IS FOR SIGNALS USE ONLY.)

131000K

T.H.I. 131005K

T.O.R.

SYSTEM IN	TIME IN	READER	SENDER	SYSTEM OUT	TIME OUT	READER	SENDER	SYSTEM OUT	TIME OUT	READER	SENDER
				<u>F</u>	<u>1100</u>		<u>Hogan</u>				

MESSAGE FORM

CALL AND INSTRUCTIONS.

IN
OUT

ACTION

COMPLETED BY *Brogan*
AT 0940 HRS *Z Q Q X*

No. of Groups
GR.

35

Serial No. *1*
OFFICE DATE STAMP



TO *1 Bde*

RETURN THIS COPY TO I SECTION
(ABOVE THIS LINE IS FOR SIGNALS USE ONLY.)

FROM *18 Bn*

Originator's Number

0611

Date

13

In Reply to Number

<i>Posting</i>	<i>Direction</i>	<i>374</i>	<i>0</i>	<i>VX 18229</i>	<i>Lt</i>
<i>HODGKINSON</i>	<i>FG</i>	<i>NOT</i>	<i>0</i>	<i>marched in</i>	<i>to</i>
<i>18 Bn</i>	<i>0</i>	<i>AMF</i>	<i>0</i>	<i>24</i>	<i>seconds</i>

HODGKINSON 15 Mar 44 0 Please advise position

THIS MESSAGE MAY BE SENT AS WRITTEN BY ANY MEANS: (EXCEPT) WIRELESS

THIS MESSAGE MUST BE SENT IN CYPHER IF LIABLE TO INTERCEPTION OR TO FALL INTO ENEMY HANDS.

ORIGINATOR'S INSTRUCTIONS DEGREE OF PRIORITY

TIME OF ORIGIN

SIGNATURE

Jussie Capt

SIGNATURE

*ORIGINATOR MAY DELETE "EXCEPT" AND INSERT "INCLUDING."

(BELOW THIS LINE IS FOR SIGNALS USE ONLY.)

130900K

T.H.I. *13 0915*

T.O.R.

SYSTEM IN	TIME IN	READER	SENDER	SYSTEM OUT	TIME OUT	READER	SENDER	SYSTEM OUT	TIME OUT	READER	SENDER
				<i>F</i>	<i>0940</i>		<i>Brogan</i>				

MESSAGE FORM

ACTION

CALL AND INSTRUCTIONS.

IN

COMPLETED BY *Hastemore*

OUT *2 QPX*

AT *1718* HRS

No. of Groups

GR.

23

Serial No.

OFFICE DATE STAMP

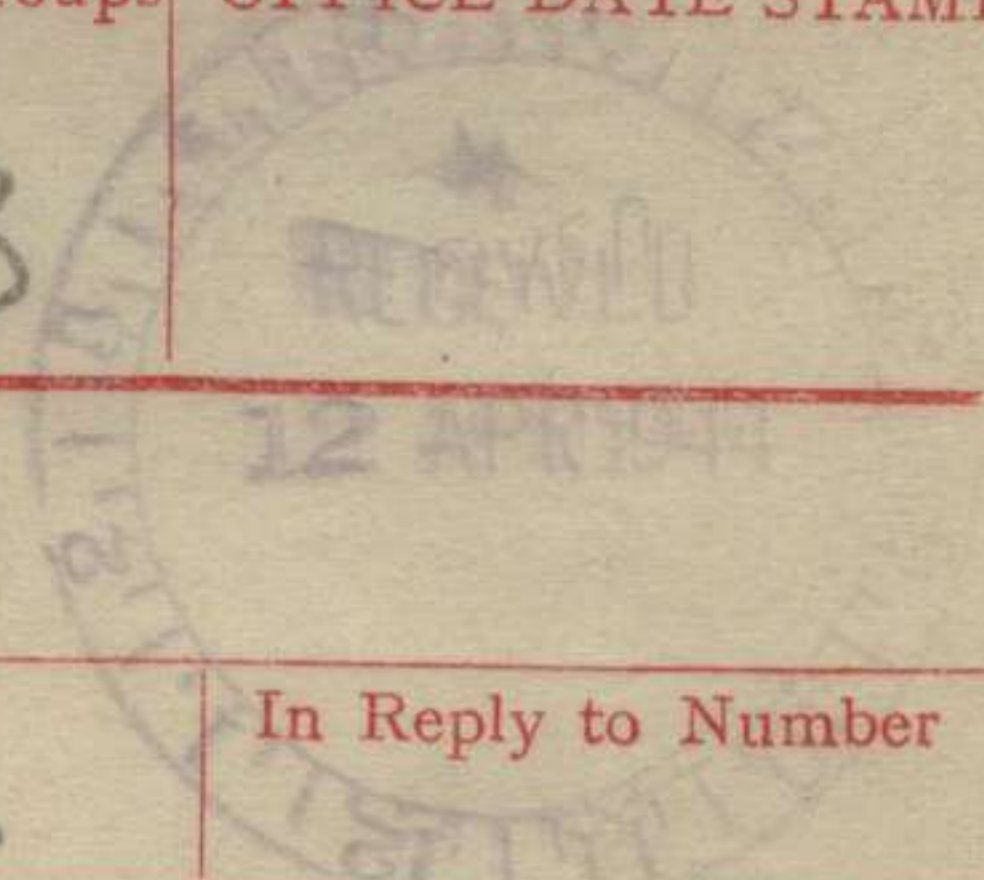

RETURN THIS COPY TO 1 SECTION
(ABOVE THIS LINE IS FOR SIGNALS USE ONLY.)

TO

1 Bde

FROM

18 Bn

Originator's Number

A 609

Date

12

In Reply to Number

L HQ

Posting Direction

374

0

QX 49420

Lieut

ROWE RH. marched in

18 Bn

12 apr

44

THIS MESSAGE MAY BE SENT AS WRITTEN BY ANY MEANS: *(EXCEPT) WIRELESS

THIS MESSAGE MUST BE SENT IN CYPHER IF LIABLE TO INTERCEPTION OR TO FALL INTO ENEMY HANDS.

ORIGINATOR'S INSTRUCTIONS DEGREE OF PRIORITY

TIME OF ORIGIN

SIGNATURE

Hastemore Capt

SIGNATURE

*ORIGINATOR MAY DELETE "EXCEPT" AND INSERT "INCLUDING."

(BELOW THIS LINE IS FOR SIGNALS USE ONLY.)

121600K

T.H.I. 121710K

T.O.R.

SYSTEM IN	TIME IN	READER	SENDER	SYSTEM OUT	TIME OUT	READER	SENDER	SYSTEM OUT	TIME OUT	READER	SENDER
				<i>F</i>	<i>1720</i>		<i>Hastemore</i>				

MESSAGE FORM

Serial No. 7
OFFICE DATE STAMP

CALL AND INSTRUCTIONS.

IN
OUT

ACTION
COMPLETED BY Hogan
AT 1605 HRS Z QQX
RETURN THIS COPY TO [unclear]
(ABOVE THIS LINE IS FOR SIGNALS USE ONLY.)

No. of Groups
GR. 25

TO 1 Bde

FROM 18 Bn

Originator's Number
A608

Date
11

In Reply to Number

Application Interstate Travel

MX120346

Capt

NOSSITER

JH

to

BEENLEIGH Q

attending

LHQ

Tactical School

No. 11

Course

THIS MESSAGE MAY BE SENT AS WRITTEN BY ANY MEANS: (*EXCEPT) WIRELESS

THIS MESSAGE MUST BE SENT IN CYPHER IF LIABLE TO INTERCEPTION OR TO FALL INTO ENEMY HANDS.

ORIGINATOR'S INSTRUCTIONS DEGREE OF PRIORITY

TIME OF ORIGIN

SIGNATURE

*ORIGINATOR MAY DELETE "EXCEPT" AND INSERT "INCLUDING."

SIGNATURE

(BELOW THIS LINE IS FOR SIGNALS USE ONLY.)

111530K

T.H.I. 111545K

T.O.R.

SYSTEM IN	TIME IN	READER	SENDER	SYSTEM OUT	TIME OUT	READER	SENDER	SYSTEM OUT	TIME OUT	READER	SENDER
				<u>F</u>	<u>1605</u>		<u>Hogan</u>				

MESSAGE FORM

1A54

Serial No.

CALL AND INSTRUCTIONS.

IN 11 1310 Hrs.

OUT 111340 Hrs.

B. Moran

No. of Groups
GR.

OFFICE DATE STAMP

SECRET

(ABOVE THIS LINE IS FOR SIGNALS USE ONLY.)

TO 18 BN 13/33 BN 41/2 BN

FROM

1 BDE

Originator's Number

A 823

Date

11

In Reply to Number

Anticipate all bands required for march through SYDNEY on ANZAC DAY later for APRIL celebrations and detailed instrns

This Message may be sent **AS WRITTEN** by any means: (* (Except)) Wireless

This Message must be sent **IN CYPHER** if liable to interception or to fall into enemy hands.

Originator's Instructions
Degree of Priority

Time of origin

110915

Signature.....
*Originator may delete "except" and insert "including."

Signature.....

(BELOW THIS LINE IS FOR SIGNALS USE ONLY.)

System In	Time In	Reader	Sender	System Out	Time Out	Reader	Sender	System Out	Time Out	Reader	Sender
W/H											

T.H.I.

T.O.R.

SECRET

Army Form C. 2130
(Fads of 100) Revised March 1944 St-2958

CIPHER OFFICE

MESSAGE FORM

CALL AND INSTRUCTIONS.

Received
Deciphered

11145K Hrs.
11205K Hrs.
Guttenom

COMPLETED BY

A52
GR.

Serial No.
OFFICE DATE STAMP

11/4/44

(ABOVE THIS LINE IS FOR SIGNALS USE ONLY.)

TO By 13/33 BN 18 BN 41/2 BN

FROM 1 BDE

Originator's Number
A6826

Date
11

In Reply to Number

Application for interpreters @	posting as second	as auct	Italian Army Returns late if
RO A120 reach 121800K @	Ref of this @	6 Apr 44 HQ Nil	
than applicable		NOT returns	

THIS MESSAGE MAY BE SENT AS WRITTEN BY ANY MEANS: (* (EXCEPT)) WIRELESS

THIS MESSAGE MUST BE SENT IN CYPHER IF LIABLE TO INTERCEPTION OR TO FALL INTO ENEMY HANDS.

ORIGINATOR'S INSTRUCTIONS DEGREE OF PRIORITY

TIME OF ORIGIN

11 09 30K

SIGNATURE
*ORIGINATOR MAY DELETE "EXCEPT" AND INSERT "INCLUDING."

SIGNATURE

(BELOW THIS LINE IS FOR SIGNALS USE ONLY.)

SYSTEM IN	TIME IN	READER	SENDER	SYSTEM OUT	TIME OUT	READER	SENDER	SYSTEM OUT	TIME OUT	READER	SENDER
W	1115	Bde	Lap								

T.H.I.

T.O.R.

MESSAGE FORM

Serial No.

CALL AND INSTRUCTIONS

IN

COMPLETED BY *C13 Z-6*

No. of Groups.

OFFICE DATE STAMP

GR.

1P

1104-44

OUT

AT *0950* HRS
RETURN THIS COPY TO I SECTION *Z-99X*

(ABOVE THIS LINE IS FOR SIGNALS USE ONLY.)

TO

1 Bde

FROM

18 Bde

Originator's Number

Q 40

Date

11

In Reply to Number

<i>1</i>	<i>Siv</i>	<i>G 7418</i>	<i>action</i>	<i>complete</i>	<i>0</i>
<i>less</i>	<i>994/1</i>	<i>exc</i>	<i>1/55</i>	<i>Bn</i>	<i>1</i>

THIS MESSAGE MAY BE SENT AS WRITTEN BY ANY MEANS.

IF LIABLE TO BE INTERCEPTED OR FALL INTO ENEMY HANDS, THIS MESSAGE MUST BE SENT IN CIPHER.

ORIGINATOR'S INSTRUCTIONS DEGREE OF PRIORITY

TIME OF ORIGIN

110730K

SIGNED

W. Baillie Capt

SIGNED

(BELOW THIS LINE IS FOR SIGNALS USE ONLY.)

T.H.I.

109 45

T.O.R.

SYSTEM IN	TIME IN	READER	SENDER	SYSTEM OUT	TIME OUT	READER	SENDER	SYSTEM OUT	TIME OUT	READER	SENDER
				<i>FD</i>	<i>0950</i>	<i>RTDF</i>	<i>C13</i>				

MESSAGE FORM

Serial No.

CALL AND INSTRUCTIONS.

IN

OUT

No. of Groups

GR.

32

OFFICE DATE STAMP

(ABOVE THIS LINE IS FOR SIGNALS USE ONLY.)

TO

Distree Sydney

FROM

18 Aust Inf Bn

Originator's Number

A606

Date

11

In Reply to Number

Ref. Feb. marched on

your 440 out "

memo NX130397 to Apr

22950 WO II 17 44

dated LITTLE Aust

24 J.F. you

THIS MESSAGE MAY BE SENT AS WRITTEN BY ANY MEANS: *(EXCEPT) WIRELESS

THIS MESSAGE MUST BE SENT IN CYPHER IN LIABLE TO INTERCEPTION OR TO FALL INTO ENEMY HANDS.

ORIGINATOR'S INSTRUCTIONS DEGREE OF PRIORITY

TIME OF ORIGIN

111400K

SIGNATURE

Phenel Capt

SIGNATURE

*ORIGINATOR MAY DELETE "EXCEPT" AND INSERT "INCLUDING."

(BELOW THIS LINE IS FOR SIGNALS USE ONLY.)

SYSTEM IN	TIME IN	READER	SENDER	SYSTEM OUT	TIME OUT	READER	SENDER	SYSTEM OUT	TIME OUT	READER	SENDER
				F	1444	BDE	C13				

T.H.I.
11144015
T.O.R.

MESSAGE FORM

Serial No.

CALL AND INSTRUCTIONS.

IN

OUT

2 FAX

ACTION

CONTROLLED BY *Spittman*
AT 0930 HRS

No. of Groups

GR.

23

OFFICE DATE STAMP

10/4/44

(ABOVE THIS LINE IS FOR SIGNALS USE ONLY.)

TO

1 Bde

FROM

18 Bn

Originator's Number

A601

Date

10

In Reply to Number

Receipt out CMF	order 100800 1	11894 deficient Rifleman	0 1 AIF	draft Dor	marched MT
-----------------	-------------------	--------------------------------	---------------	--------------	---------------

THIS MESSAGE MAY BE SENT AS WRITTEN BY ANY MEANS: (EXCEPT) WIRELESS

THIS MESSAGE MUST BE SENT IN CYPHER IF LIABLE TO INTERCEPTION OR TO FALL INTO ENEMY HANDS.

ORIGINATOR'S INSTRUCTIONS DEGREE OF PRIORITY

TIME OF ORIGIN

SIGNATURE

W. Spittman

SIGNATURE

*ORIGINATOR MAY DELETE "EXCEPT" AND INSERT "INCLUDING."

(BELOW THIS LINE IS FOR SIGNALS USE ONLY.)

100900K

T.H.I. 100915K

T.O.R.

SYSTEM IN	TIME IN	READER	SENDER	SYSTEM OUT	TIME OUT	READER	SENDER	SYSTEM OUT	TIME OUT	READER	SENDER
				F	0930		<i>Spittman</i>				

MESSAGE FORM

CALL AND INSTRUCTIONS.

IN

OUT

Z. QOX

AT

HRS

ACTION

COMPLETED BY

No. of Groups

GR.

17

Serial No.

OFFICE DATE STAMP



(ABOVE THIS LINE IS FOR SIGNALS USE ONLY.)

TO

1 Bae

FROM

18 Bae

Originator's Number

A 599

Date

9.

In Reply to Number

A 6790

Receipt R	order returned	N 1881	⊙	N X 176305	SMITH
			mint	081700	

THIS MESSAGE MAY BE SENT AS WRITTEN BY ANY MEANS: (* (EXCEPT)) WIRELESS

THIS MESSAGE MUST BE SENT IN CYPHER IF LIABLE TO INTERCEPTION OR TO FALL INTO ENEMY HANDS.

ORIGINATOR'S INSTRUCTIONS DEGREE OF PRIORITY

TIME OF ORIGIN

SIGNATURE

*ORIGINATOR MAY DELETE "EXCEPT" AND INSERT "INCLUDING."

SIGNATURE

(BELOW THIS LINE IS FOR SIGNALS USE ONLY.)

090925-K

T.H.I. 09048

T.O.R.

SYSTEM IN	TIME IN	READER	SENDER	SYSTEM OUT	TIME OUT	READER	SENDER	SYSTEM OUT	TIME OUT	READER	SENDER
				F	1005		Abab				

MESSAGE FORM

Serial No. **3**

CALL AND INSTRUCTIONS.

IN

COMPLETED BY *McAlister RA*

No. of Groups
GR.

OFFICE DATE STAMP

OUT

AT **2005** HRS

8 Nov 44

(ABOVE THIS LINE IS FOR SIGNALS USE ONLY.)

TO

1 Bui

FROM

18 Bui

Originator's Number

A598

Date

8

In Reply to Number

Veh 7334 damaged in collision with telegraph pole at ST IVES today evacuated by LAD. Report will be forwarded.

THIS MESSAGE MAY BE SENT AS WRITTEN BY ANY MEANS: (EXCEPT) WIRELESS

THIS MESSAGE MUST BE SENT IN CYPHER IF LIABLE TO INTERCEPTION OR TO FALL INTO ENEMY HANDS.

ORIGINATOR'S INSTRUCTIONS DEGREE OF PRIORITY

TIME OF ORIGIN

SIGNATURE

[Signature]

SIGNATURE

*ORIGINATOR MAY DELETE "EXCEPT" AND INSERT "INCLUDING."

(BELOW THIS LINE IS FOR SIGNALS USE ONLY.)

082130K

T.H.I. 082000

SYSTEM IN	TIME IN	READER	SENDER	SYSTEM OUT	TIME OUT	READER	SENDER	SYSTEM OUT	TIME OUT	READER	SENDER
				<i>P</i>	<i>2005</i>		<i>RAH</i>				

T.O.R.

MESSAGE FORM

Serial No. 1

CALL AND INSTRUCTIONS.

IN

Z O

OUT

Z QRX

No. of Groups
GR.

21

OFFICE DATE STAMP

(ABOVE THIS LINE IS FOR SIGNALS USE ONLY.)

TO

1 Bde.

(594)

FROM

18 Bn.

Originator's Number

A594

Date

7

In Reply to Number

6/9/3

Ref

H.O. 1

cust

Div

A. 3184

dated

4

Capt

44

N460890

Pte

LOFTUS

R.C.

marched

out

to

GDD

7

Capt

44

ACTION

COMPLETED BY *Brogan*

AT *1628* HRS

RETURN THIS COPY TO I SECTION

THIS MESSAGE MAY BE SENT AS WRITTEN BY ANY MEANS: *(EXCEPT) WIRELESS

THIS MESSAGE MUST BE SENT IN CYPHER IF LIKELY TO INTERCEPTION OR TO FALL INTO ENEMY HANDS.

ORIGINATOR'S INSTRUCTIONS
DEGREE OF PRIORITY

TIME OF ORIGIN

071600K

SIGNATURE

Frankie Capt

SIGNATURE

*ORIGINATOR MAY DELETE "EXCEPT" AND INSERT "INCLUDING."

(BELOW THIS LINE IS FOR SIGNALS USE ONLY.)

T.H.I.

071620K

T.O.R.

SYSTEM IN	TIME IN	READER	SENDER	SYSTEM OUT	TIME OUT	READER	SENDER	SYSTEM OUT	TIME OUT	READER	SENDER
				<i>F</i>	<i>1628</i>		<i>Brogan</i>				

MESSAGE FORM

Serial No.

CALL AND INSTRUCTIONS.

IN

ACTION

No. of Groups

GR.

OFFICE DATE STAMP

OUT

Z QPX

COMPLETED BY *Murphy, H.*

1230 HRS

29

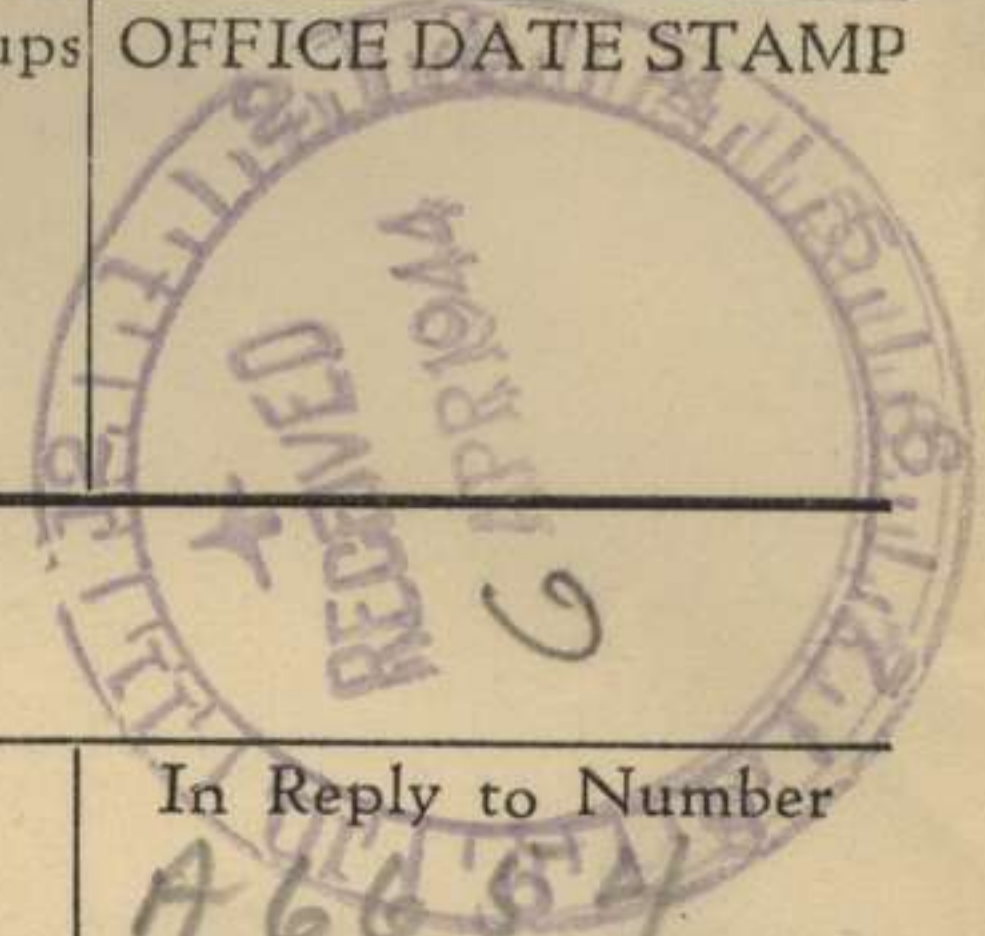

(ABOVE THIS LINE IS FOR SIGNALS USE ONLY.)

TO

1 Bde

FROM

18 Bn

Originator's Number

A586

Date

6

In Reply to Number

A6654

Sgt	Rogers	Ptes	Robinson	Redley	Transferred
17 Bn	6 Apr	0	Buss	detached	Delamont
on	leave	and	will	move	on
return					

This Message may be sent **AS WRITTEN** by any means: (* (Except)) Wireless

This Message must be sent **IN CYPHER** if liable to interception or to fall into enemy hands.

Originator's Instructions
Degree of Priority

Time of origin

061020K

Signature

Quarrel Capt

Signature

*Originator may delete "except" and insert "including."

(BELOW THIS LINE IS FOR SIGNALS USE ONLY.)

T.H.I.

061030K

T.O.R.

System In	Time In	Reader	Sender	System Out	Time Out	Reader	Sender	System Out	Time Out	Reader	Sender
				F	1230		<i>Murphy H</i>				

22X
MESSAGE FORM
ACTION

CALL AND INSTRUCTIONS.

IN *I* COMPLETED BY *Murphy 71*
OUT AT *1108* HRS
RETURN THIS COPY TO I SECTION

No. of Groups
GR.

3

Serial No.
OFFICE DATE STAMP

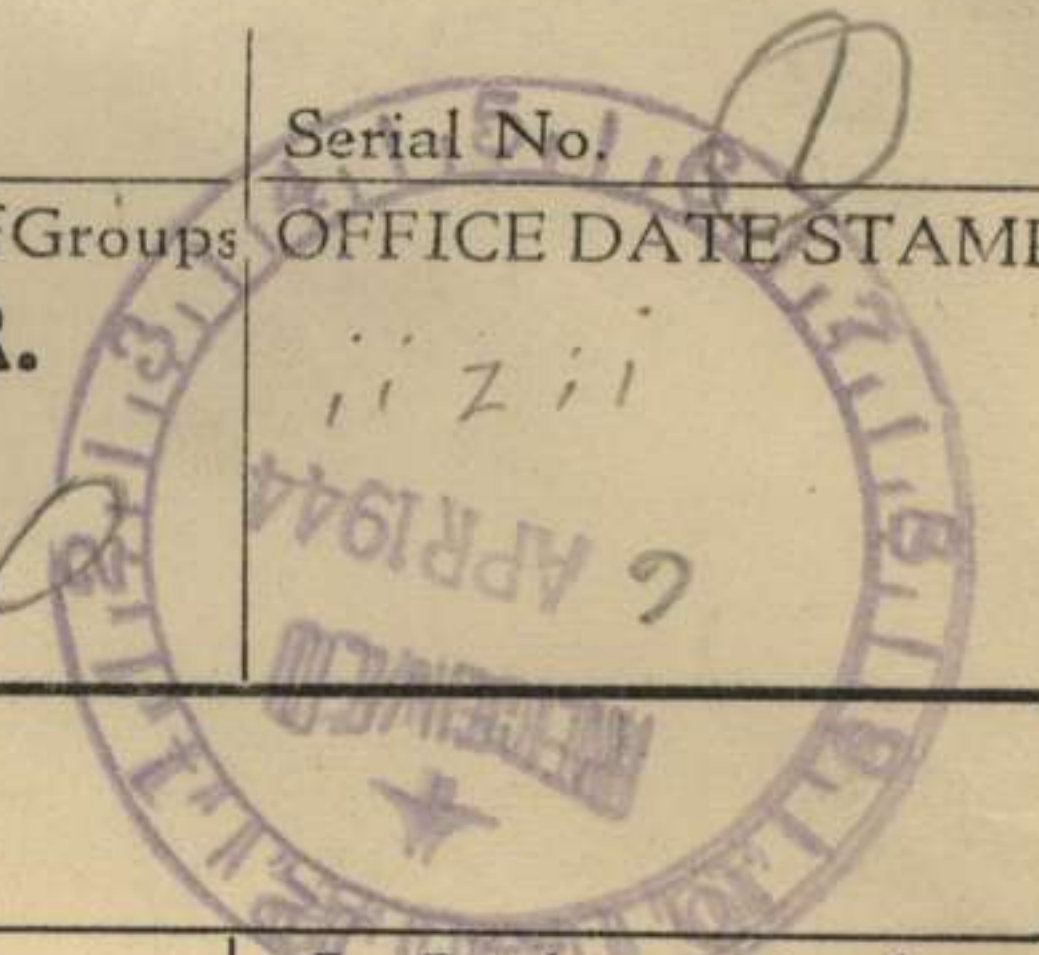

(ABOVE THIS LINE IS FOR SIGNALS USE ONLY.)

TO *1 Bde*

FROM *18 bn*

Originator's Number
AS84

Date
6

In Reply to Number

<i>LHQ</i>	<i>Posting</i>	<i>Order</i>	<i>374</i>	<i>○</i>	<i>QXHQH20</i>
<i>Lieut</i>	<i>ROWE</i>	<i>R H</i>	<i>VX18229</i>	<i>Lieut</i>	<i>HODGKINSON</i>
<i>FG.</i>	<i>have</i>	<i>NOT</i>	<i>yet</i>	<i>arrived</i>	<i>○</i>
<i>Could</i>	<i>advice</i>	<i>be</i>	<i>given</i>	<i>ETA</i>	



This Message may be sent **AS WRITTEN** by any means: (* (Except) Wireless)

This Message must be sent **IN CYPHER** if liable to interception or to fall into enemy hands.

Originator's Instructions
Degree of Priority

Time of origin

061000K

Signature *Murphy 71*
*Originator may delete "except" and insert "including."

Signature

(BELOW THIS LINE IS FOR SIGNALS USE ONLY.)

System In	Time In	Reader	Sender	System Out	Time Out	Reader	Sender	System Out	Time Out	Reader	Sender
			<i>Murphy 71</i>	<i>F</i>	<i>1108</i>						

T.H.I.

061006K

T.O.R.

MESSAGE FORM

CIPHER OFFICE

Serial No. **0A17 (3)**

CALL AND INSTRUCTIONS.

IN
 OUT

SECRET

ACTION

COMPLETED BY

AT 1725 HRS

RETURN THIS COPY TO SECTION

Received 1645
 Deciphered 1705
 By Hogan

No. of Groups **GR.**

OFFICE DATE STAMP
 Hrs.

(ABOVE THIS LINE IS FOR SIGNALS USE ONLY.)

TO **1 Bde**

FROM **18 Pwr**

Originator's Number
A 583

Date
5

In Reply to Number
Q6712

Receipt	Order	N 1894	Serial	3	0
Draft	will	move	deficient	one	Dr
M T	CMF	who	now	possesses	AIF
number					

This Message may be sent **AS WRITTEN** by any means: (* (Except) Wireless)
 Signature: **Franck**
 *Originator may delete "except" and insert "including."

This Message must be sent **IN CYPHER** if liable to interception or to fall into enemy hands.
 Signature: _____

Originator's Instructions
 Degree of Priority

Time of origin
051600K

(BELOW THIS LINE IS FOR SIGNALS USE ONLY.)

T.H.I. **051644K**

System In	Time In	Reader	Sender	System Out	Time Out	Reader	Sender	System Out	Time Out	Reader	Sender
				F	1725		Hogan				

T.O.R.

MESSAGE FORM

CALL AND INSTRUCTIONS.

IN
OUT

COMPLETED BY *Depledge*

AT 1105 HRS

No. of Groups OFFICE DATE STAMP

GR.

22



RETURN THIS COPY TO I SECTION
(ABOVE THIS LINE IS FOR SIGNALS USE ONLY.)

TO *Distree Sydney*

FROM *18 Bn.*

Originator's Number

A579

Date

3

In Reply to Number

NX 175048 unit for

Pte 2 Arrest

ROGERS Apr'

AW 440

returned Canal

to Warrant

THIS MESSAGE MAY BE SENT AS WRITTEN BY ANY MEANS: () WIRELESS

THIS MESSAGE MUST BE SENT IN CYPHER IF LIABLE TO INTERCEPTION OR TO FALL INTO ENEMY HANDS.

ORIGINATOR'S INSTRUCTIONS DEGREE OF PRIORITY

TIME OF ORIGIN

SIGNATURE

*ORIGINATOR MAY DELETE "EXCEPT" AND INSERT "INCLUDING."

SIGNATURE

(BELOW THIS LINE IS FOR SIGNALS USE ONLY.)

031000K

T.H.I.
03 1100 K.
T.O.R.

SYSTEM IN	TIME IN	READER	SENDER	SYSTEM OUT	TIME OUT	READER	SENDER	SYSTEM OUT	TIME OUT	READER	SENDER
				<i>F</i>	<i>1105</i>	<i>Depledge</i>					

193

MESSAGE FORM

Serial No. 2.
 OFFICE DATE STAMP

CALL AND INSTRUCTIONS.

IN
 OUT

ACTION
 COMPLETED BY W. J. P. H.
 AT 0847 HRS
RETURN THIS COPY TO I SECTION

No. of Groups
GR.
18

(ABOVE THIS LINE IS FOR SIGNALS USE ONLY.)

TO

1 Bde

FROM

18 Bn

Originator's Number

A 577

Date

3

In Reply to Number

<u>Receipt</u> <u>19</u>	<u>order</u> <u>per</u>	<u>W 1884</u> <u>marched</u>	<u>Q</u> <u>exit</u>	<u>Y 5</u> <u>030815</u>	<u>draft</u>

This Message may be sent **AS WRITTEN** by any means: ((Except) Wireless)
 Signature W. J. P. H.
 *Originator may delete "except" and insert "including."

This Message must be sent **IN CYPHER** if liable to interception or to fall into enemy hands.
 Signature _____

Originator's Instructions
 Degree of Priority

Time of origin
030820K
T.H.I.
030845K
T.O.R.

(BELOW THIS LINE IS FOR SIGNALS USE ONLY.)

System In	Time In	Reader	Sender	System Out	Time Out	Reader	Sender	System Out	Time Out	Reader	Sender
				<u>F</u>	<u>0847</u>	<u>W. J. P. H.</u>					

MESSAGE FORM

Serial No. 3
OFFICE DATE STAMP

CALL AND INSTRUCTIONS.

IN
OUT

ACTION
COMPLETED BY [Signature]
AT 0847 HRS

No. of Groups
GR.
16

RETURN THIS COPY TO I SECTION
(ABOVE THIS LINE IS FOR SIGNALS USE ONLY.)

TO

1 Bae

FROM

18 B

Originator's Number

9578

Date

3

In Reply to Number

06655

<u>RE</u>	<u>TKA</u>	<u>guns</u>	<u>NOT</u>	<u>yes</u>	<u>returned</u>
<u>from</u>	<u>workshop</u>				

This Message may be sent **AS WRITTEN** by any means: ((Except)) Wireless
Signature: [Signature]
*Originator may delete "except" and insert "including."

This Message must be sent **IN CYPHER** if liable to interception or to fall into enemy hands.
Signature: [Signature]

Originator's Instructions
Degree of Priority

Time of origin
03 0850 K
T.H.I.
03 0845 K
T.O.R.

(BELOW THIS LINE IS FOR SIGNALS USE ONLY.)

System In	Time In	Reader	Sender	System Out	Time Out	Reader	Sender	System Out	Time Out	Reader	Sender
				<u>F</u>	<u>0847</u>	<u>[Signature]</u>					

MESSAGE FORM

ACTION

CALL AND INSTRUCTIONS.

IN
OUT

COMPLETED BY *Deputy*

AT 1640 HRS

No. of Groups
GR.

27

Serial No. OFFICE DATE STAMP



RETURN THIS COPY TO 1 SECTION
(ABOVE THIS LINE IS FOR SIGNALS USE ONLY.)

TO 1 Bde.

FROM 18 Bn

Originator's Number

A581

Date

3

In Reply to Number

A. 6547

MX. 120330

S./Sgt.

TWEEDIE

G. J.

Head

Second

Quart

Army

Tactical

School

3

Apr

44

Authority

1

DIV

A2909

THIS MESSAGE MAY BE SENT AS WRITTEN BY ANY MEANS: (* (EXCEPT)) WIRELESS

THIS MESSAGE MUST BE SENT IN CYPHER IF LIABLE TO INTERCEPTION OR TO FALL INTO ENEMY HANDS.

ORIGINATOR'S INSTRUCTIONS DEGREE OF PRIORITY

TIME OF ORIGIN

SIGNATURE

SIGNATURE

*ORIGINATOR MAY DELETE "EXCEPT" AND INSERT "INCLUDING."

(BELOW THIS LINE IS FOR SIGNALS USE ONLY.)

031620K

T.H.I. 031635K

T.O.R.

SYSTEM IN	TIME IN	READER	SENDER	SYSTEM OUT	TIME OUT	READER	SENDER	SYSTEM OUT	TIME OUT	READER	SENDER
				F	1640	<i>Deputy</i>					

MESSAGE FORM

CALL AND INSTRUCTIONS.

IN

OUT

ACTION

COMPLETED BY *Blpht*

AT *1501* HRS

No. of Groups

GR. *3*

Serial No.

OFFICE DATE STAMP



RETURN THIS COPY TO 1 SECTION (ABOVE THIS LINE IS FOR SIGNALS USE ONLY.)

TO

1 Bde

FROM

18 Bn

Originator's Number

A580

Date

3

In Reply to Number

25/9/1

<i>Ref.</i>	<i>HQ.</i>	<i>1 Aust</i>	<i>Div</i>	<i>A.3093</i>	<i>dated</i>
<i>reported</i>	<i>Apr '44</i>	<i>MX54311</i>	<i>Sgt</i>	<i>RUDDER,</i>	<i>A.A.</i>
<i>surplus</i>	<i>18 Bn</i>	<i>1</i>	<i>Apr 44</i>	<i>Soldier</i>	<i>is</i>
	<i>to</i>	<i>W. E.</i>			

THIS MESSAGE MAY BE SENT AS WRITTEN BY ANY MEANS: ((EXCEPT)) WIRELESS

THIS MESSAGE MUST BE SENT IN CYPHER IF LIABLE TO INTERCEPTION OR TO FALL INTO ENEMY HANDS.

ORIGINATOR'S INSTRUCTIONS DEGREE OF PRIORITY

TIME OF ORIGIN

SIGNATURE

*ORIGINATOR MAY DELETE "EXCEPT" AND INSERT "INCLUDING."

SIGNATURE

(BELOW THIS LINE IS FOR SIGNALS USE ONLY.)

8/450K

T.H.I.
031500K.

T.O.R.

SYSTEM IN	TIME IN	READER	SENDER	SYSTEM OUT	TIME OUT	READER	SENDER	SYSTEM OUT	TIME OUT	READER	SENDER
				<i>F</i>	<i>1501</i>	<i>Blpht</i>					

MESSAGE FORM

CALL AND INSTRUCTIONS.

IN

OUT

BATTLE BOARD
 ACTION COPY TO *Sigs*
 AT *0835* HRS

No. of Groups
GR.

Serial No.
 OFFICE DATE STAMP

(ABOVE THIS LINE IS FOR SIGNALS USE ONLY.)

TO

1 Bde

FROM

15 Bde

Originator's Number

4677

Date

3

In Reply to Number

<i>Recd 19</i>	<i>order recd</i>	<i>11884 marched</i>	<i>⊙ out</i>	<i>Y 5 030815</i>	<i>ack</i>

This Message may be sent **AS WRITTEN** by any means: (**(Except)*) Wireless

Signature *[Signature]*
 *Originator may delete "except" and insert "including."

This Message must be sent **IN CYPHER** if liable to interception or to fall into enemy hands.

Signature *[Signature]*

Originator's Instructions
 Degree of Priority

Time of origin
030815

(BELOW THIS LINE IS FOR SIGNALS USE ONLY.)

System In	Time In	Reader	Sender	System Out	Time Out	Reader	Sender	System Out	Time Out	Reader	Sender

T.H.I.

T.O.R.

MESSAGE FORM

CALL AND INSTRUCTIONS.

IN

OUT

COMPLETED BY *A. Bryant*
AT *1510* **HRS**
RETURN THIS COPY TO I SECTION

No. of Groups
GR.

60

Serial No.

OFFICE DATE STAMP

(ABOVE THIS LINE IS FOR SIGNALS USE ONLY.)

TO

Bde

FROM

Bde

Originator's Number

1575

Date

2

In Reply to Number

<i>Applications interstate</i>	<i>Travel</i>	<i>SAATLS</i>	<i>NY 12793.7</i>	<i>Cpl.</i>
<i>RIGBY</i>	<i>L.J.</i>	<i>attending</i>	<i>Inf</i>	<i>Wing</i>
<i>sect</i>	<i>leaders</i>	<i>Course</i>	<i>33</i>	<i>to</i>
<i>depart</i>	<i>SYDNEY</i>	<i>14</i>	<i>44</i>	<i>⊙</i>
<i>NY 111724</i>	<i>Sgt</i>	<i>COLVILLE</i>	<i>and</i>	<i>NY 100886</i>
<i>Sgt</i>	<i>FITZSIMONS</i>	<i>P.D</i>	<i>SAATLS</i>	<i>A/C</i>
<i>recognition course</i>	<i>no</i>	<i>36</i>	<i>and</i>	<i>MR</i>

This Message may be sent **AS WRITTEN** by any means: (* (Except)) Wireless

This Message must be sent **IN CYPHER** if liable to interception or to fall into enemy hands.

Originator's Instructions
Degree of Priority

Time of origin

Signature.....
*Originator may delete "except" and insert "including."

Signature.....

(BELOW THIS LINE IS FOR SIGNALS USE ONLY.)

System In	Time In	Reader	Sender	System Out	Time Out	Reader	Sender	System Out	Time Out	Reader	Sender
				<i>F</i>	<i>1510</i>	<i>Bde.</i>	<i>A. Bryant</i>				

T.H.I.

T.O.R.

MESSAGE FORM

CALL AND INSTRUCTIONS.

IN

OUT

No. of Groups

GR.

60

Serial No.

OFFICE DATE STAMP

(ABOVE THIS LINE IS FOR SIGNALS USE ONLY.)

TO

FROM

Originator's Number

Date

In Reply to Number

and depart

F.S.
SYDNEY

course
21

170
Apr

35
44

to

This Message may be sent **AS WRITTEN** by any means: (Except) Wireless

Signature.....

*Originator may delete "except" and insert "including."

This Message must be sent **IN CYPHER** if liable to interception or to fall into enemy hands.

Signature.....

Originator's Instructions
Degree of Priority

Time of origin

021420K

T.H.I.

021447 K.

T.O.R.

(BELOW THIS LINE IS FOR SIGNALS USE ONLY.)

System In	Time In	Reader	Sender	System Out	Time Out	Reader	Sender	System Out	Time Out	Reader	Sender

MESSAGE FORM

0A12

OUT

Serial No. 4

CALL AND INSTRUCTIONS.

IN
 100
 1425
 OUT

100
1425
1400

ACTION

COMPLETED BY *Deubner*

AT 1430 HRS

No. of Groups
 GR.

OFFICE DATE STAMP
 1/4/44

RETURN THIS COPY TO I SECTION
 (ABOVE THIS LINE IS FOR SIGNALS USE ONLY.)

TO By 1 Bde

FROM 18 Bn

Originator's Number
 A571

Date
 1

In Reply to Number
 20/4/7

Ref. 22	HQ	1 Aust Div	A2745	dated
H.A.	Match	44 0	Sgt	HILL
1	td	13/33	Inf	Bn
	Apr	44		

This Message may be sent AS WRITTEN by any means: (* (Except) Wireless)
 Signature: *[Signature]*
 *Originator may delete "except" and insert "including."

This Message must be sent IN CYPHER if liable to interception or to fall into enemy hands.
 Signature:

Originator's Instructions
 Degree of Priority

Time of origin
 011400K

(BELOW THIS LINE IS FOR SIGNALS USE ONLY.)

T.H.I. 011405K

T.O.R.

System In	Time In	Reader	Sender	System Out	Time Out	Reader	Sender	System Out	Time Out	Reader	Sender
				F							