

AWM52
2nd Australian Imperial Force and
Commonwealth Military Forces unit war
diaries, 1939-45 War

Item number: 8/3/49

11 Infantry Battalion

March 1945

WAR DIARY or INTELLIGENCE SUMMARY

(Erase heading not required).

Army Form C.2118
(adapted.)

Unit 11 Aust Inf Bn (AIF)

Date and Time.—From 1st March 45 To 9th May 45

Place	Date	Hour	Summary of Events and Information	Remarks and references to Appendices, Diaries, &c.
Jacquinet Bay	1945 Mar 1		Temperature 95° 1300. Rainfall 7.4 point. Log as per syllabus.	
	2		Temperature 96° 1230 hrs. Rainfall nil. Log as per syllabus.	
		2300	Observers for 6 Bde moved out. It founds, T. Lecke, Cpl Allen Cpl Barnes.	
	3		Log and duties. Heavy rain. 2100 hrs 76 point. Temperature 98° 1300 hrs	
	4		Day of Rest. Temperature 96° 1200 hrs. Fine day. all patients from patrol posts returned to unit.	
	5		Log and Duties. do 97° 1300 .. do	
	6		do do 98° 1400. do	
	7		do do 96° 1400. 10 point bar	
	8		do do 102° 1400. 24 pt bar early evening	
	9		do do 105° 1500 hrs 25 point rain.	

MIL. HIST. STIC. S.D. 91

17 Feb 45

WAR DIARY or INTELLIGENCE SUMMARY

Army Form C.2118
(adapted.)

(Erase heading not required).

Unit 11 Aust. Inf Bn (AIF)

Date and Time.—From 9th March '45 To 19 Mar 1945

Place	Date 1945	Hour	Summary of Events and Information	Remarks and references to Appendices, Diaries, &c.
Jacquinet Bay	Mar 10		2900 ft syllabus. Temperature 107° 1200 hr. Friday 94 points	
	11		Day of Rest. Temperature 99° 1300 hr. Rainfall 20 points.	
	12	1900	Inf attachment to 6 Bde as observers moved out :- Capt Arnold, Pl. Sec, Sgt Burkitt, bpl Walsh 4 bpl Taylor. St Lewis. Temperature 95° 1300 hr. Rainfall 27 points	
	13	0930	2900 ft. Temperature 96° 1200 hr. Rainfall 15 points. Second party of observers to 6 Bde returned to area	
	14		2900 ft. Temperature 97° 1300 hr. Rainfall nil.	
	15		do Temperature 93° 1200 hr. Rainfall 93 pts.	
	16		do do 94° 1300 Rainfall 12 pts.	
	17		do do 95° 1200 " 2 pts.	
	18		Day of Rest do 94° 1200 " 93 pts.	
	19		2900 ft. do 95° 1300 " 15 "	

WAR DIARY or INTELLIGENCE SUMMARY

Army Form C.2118
(adapted.)

(Erase heading not required).

Unit 11 Aust Inf Bn (AIF)

Date and Time.—From 20 Mar '45 To 30 Mar '45

Place	Date 1945	Hour	Summary of Events and Information	Remarks and references to Appendices, Diaries, &c.
Jacquinet Bay	20 Mar		Trg and Duties. Temperature 96° 1430 hrs. Rainfall 77fts.	
"	21 "		do do 90 1400 hrs "	48 "
"	22 "		do do 84 1300 " "	17 "
		1600	ben visited area do	
"	23		Trg for syllabus. do 86° 1230 "	
"	24		do do 83° 1200 " }	} Rainfall 203fts.
"	25		Day of Rest. do 80° 1300 "	
"	26		Trg & Duties. do 96° 1000 "	51fts.
"	27		do do 94° 1300 "	102 "
"	28		do do 95° 1300 "	NIL
"	29		do do 96° 1230 "	NIL
		1230	Ltd Wakehurst, Lady Wakehurst, Lady Blaney visit unit area for 15 minutes.	
	30		Good Friday Temperature 94° 1200 hrs. "	404fts.

WAR DIARY or INTELLIGENCE SUMMARY

(Erase heading not required).

Army Form C.2118
(adapted.)

Unit 11 Aust Inf Bn (AIF)

Date and Time.—From 31st May '45 To _____

Place	Date	Hour	Summary of Events and Information	Remarks and references to Appendices, Diaries, &c.
Jarvis Bay	1945 31 st May		Morning swimming carnival Temperature 101° 1300 hrs. Rainfall. ⁵ inpts.	

Lamperson **Maj**
(G. M. Matheson) Adm. to comd.
11 Aust Inf Bn (AIF)

App. "A."

Serial	Date	T.O.O.	T.O.R.	Orig.	TO	From	EVENT	REMARKS
1	1/3/45	281700K		GI 34	13BDE	288BN	Rainfall to 280800K nil.	
2	"	281510K		FG 3369	11BN	FO MIL PERTH	Ref reduced allotment WX 34485 Dyles P.J.	
3	"	0820		AN806	13BDE	11BN	Ref. 60837 Observers.	
4	"	0850		AN807	All Coys	Bn HQ	NO sick pde to night	
5	"	1500		I 886	"	INT SEC	Password.	
6	"	1125		QG 565	11.16.28	13BDE	Ref. not pers. for Sig School NG	
7	"	1425		AN809	HQ Coy	Bn HQ	- NG School of Signals YALU NG rmt WX 34998 Sgt Bryan A.	
8	"	1405		GO 837	11.16.28	13BDE	- nominations for LHQ Tactical school submit comds wing.	
9	"	1550		AN809	All Coys	Bn HQ	- AN804 pers. now report 021400K.	
10	"	1605		I 887	13BDE	11BN	Sitrep No 3 to D11600K.	
11	28	1130		I 883	all coys	Int Sec	Danger Areas	
12	"	1700		GI 34	11.16	288BN	h trip. Rainfall.	
13	1	1603		GI 35	11.16	288BN	h trip. Rainfall	
14	2	0745		WO 18	11BN	3 Pat	E.T.F. SWAN BEACH 041030 K.	
15	2	0807		AN 810	F	B HQ	Compassionate leave pt. overseas NOT approved	
16	2	0850		AN 811	F HQ	"	Ref observer 6 Bde	
17	2	0945		GO 617	11.16	13	RV instr for observ 6 Bde	
18	2	0950		SIN 6	all coys	B HQ	Ref request hbr co. (unintelligible)	
19	2	1010		AN 812	13BN	11BN	Ref GO 617 010209K O ack.	
20	2	1020		AN 813	F HQ	B HQ	Ref instr for 6 Bde pers.	
21	2	1025		AN 814	MIL BASE	11BN	Ref com class discharge pt. water station.	
22	2	1130		GO 618	11.16	13	Ref observer 6 Bde station etc	
23	2	1400		AN 815	F HQ	B HQ	Do.	
24	2	1420		AN 816	all coys	"	mail control nominations	
25	2	1545		I 5FF	13BDE	11	h trip	

Serial	Date	T.O.C.	T.O.R.	Orig.	TO	FROM	EVENT	REMARKS
26	3	021935	2055	Q.A.566	11 Bn	13 Bde	Withdrawal of Patrol	
27	"	021800		AN 817	Bic. Coy	Bn HQ	Pers. selected for I.T.B. report Bn HQ.	
28	"	021530		I 889	Coy	INT. SEC	Password.	
29	"	022000	2100	AG.567	11 Bn	13 Bde	Re: pers. requiring Cholera inoculation	
30	"	021603		G.I. 36	13 Bde	28 Bn	Rainfall to 020900 K. 74 points.	
31	"	021400		G.I. 176	11 Bn	13 Bde	Newsit.	
32	"	021410	1625	G.O. 329	11 Bn	13 Bde	Re: pers. reporting to 5 Div recamp.	
33	"	11200	2205	R. 35	11 Bn	ARDC V. COM.	Re: Maj Mackinnon patrol landed in.	
34	"	0800		AN 818	B.L. Co.	Bn HQ	Re: transport of I.T.B. pers.	
35	"	0815		AN 819	Kaiton	11 Bn	Barge now arriving 040900 K.	
36	"	0815		AN 820	Pom 10	11 Bn	Barge now arriving 041600 K.	
37	"	0830		AN 822	Coy	Bn HQ	Re: Barges reporting to patrol posts.	
38	"	0900		AN 823	Coy	Bn HQ	Nominations for coy sig. pers.	
39	"	0930		AN 824	Coy	Bn HQ	Church Parade.	
40	"	0950		AN 825	13 Bde	11 Bn	Ref. G.O. 837 of 011405 K.	
41	"	270745	1015	QK 295	11 Bn	AUST KIT	Re: wooden box of Lt/Col W.S. MELVILLE.	
42	"	261214	1000	QK 293	11 Bn	AUS. KIT	Lt/Col. Woodhouse's I. despatch arranged.	
43	"	1130	1155	Q.G. 569	11 Bn	13 Bde	Re: O'Connor party ex 6 Bde E.F.F. Bondi.	
44	"	1150		AN 826	A. I.O.	Bn HQ	Ref AN 822 1 section will now supply guide.	
45	"	1215		AN 828	Coy	Bn HQ	Capt Peiper & party E.F.F. Bn HQ 031715 K.	
46	"	1150		AN 827	Pom 10	11 Bn	Sending to see on party his mess barge.	
47	"	1415		AN 829	Bn HQ	Bn HQ	Re: Sgt Palenke reports his cpl.	
48	"	1430		AN 830	Coy	Bn HQ	Re: Duration of AES. Library books his pers.	
49	"	1500		I 890	Coy	I SEC.	Password.	
50	"	1545		I 891	13 Bde	11 Bn	Sitrep.	
51	"	1500	1600	ED. 115	11 Bn	13 Bde	Picture cancelled until 071900 K.	
52	"	1607		G.I. 37	13 Bde	28 Bn	Sitrep & Rainfall NIL.	
53	"	1645		Q.G. 571	11 Bn	13 Bde	Ref return patrol ex Pom 10	
54	"	1700		AN 831	B. Coy	Bn HQ	Ref W 22213 Pte LING F.	
55	4	0900		JS 550	11 Bn	13 ARSC	Ref SX 16124 Pte Simpson searched out 211 ARL.	
56	"	0915		WG 20	13 Bde	11 Bn	Return to 3 Patrol	
57	"	1430		Q.G. 1692			Ref Bn hldg (pioneers)	
58	"	1500		I 892	All Coys		Password	
59	"	1600		I 893	13 Bde		Sitrep	
60	"	1601		G. 138	11 Bn	28 Bn	+ rainfall	

Serial	Date	T.O.C.	T.O.R.	Orig.	TO	From	EVENT	REMARKS
61	4 Mar	1630		AN 833	All Coy.	Bn HQ	ref beer issue	
62	"	"		AN 832	13 Bde	11 Bn	Ref your QG 1692 Doc	
63	"	1645		AN 834	All Coys	Bn HQ	Ref dress.	
64	5 Mar	0820		GO 840	11 Bn	13 Bde	ref MT Troop returns	
65	"	0817		AG 573	11 Bn	13 Bde	ref cholera inoculations	
66	"	1601		GI 39	11 Bn	28 Bn	Sitrep 5	
67	"	0830		AN 836	13 Bde	11 Bn	ref return of patrols 4 mar.	
68	"	0800		AN 835	All Coys	Bn HQ	ref times for trip - av crossings & swimming	
69	"	0812		AN 836	"	"	ref 16mm picture programme.	
70	"	1120		AN 837	A Coy	Bn HQ	ref transfer of WX 18357 Pte Dillacca & to W.O.	
71	"	1045		AG 575	11 Bn	13 Bde	ref return of AACC ops	
72	"	1530		GO 621	11 Bn	13 Bde	ref observers for lty shoot. Swan Beach. 6/7 march.	
73	"	1500		GI 188	11 Bn	13 Bde	ref surrender of propaganda leaflets.	
74	"	1400		I 894	All Coys	Lt Col	ref	
75	"	1400		I 895	"	Bn HQ	ref photographs to be shown to Int Sec	
76	"	1500		I 897	"	Lt Col	Password.	
77	"	1600		I 896	13 Bde	11 Bn	Sitrep 7	
78	6 Mar	0315		AG 167	11.1628	13 Bde	lecture by DAPM ref handling PWS	
79	"	1000		I 898	13 Bde	11 Bn	ref your GI 183 of 051500 K	
80	"	1130		Py 18	Fomil ^{sup}	11 Bn	advise credits to 22/2/45 STUART CG.	
81	"	1500		I 899	Coys	Bn HQ	Password. SILVER	
82	"	1600		I 900	13 Bde	11 Bn	Sitrep 8	
83	7 Mar	0830		AN 838	All Coys	Bn HQ	ref form for sig cadre.	
84	"	0830		AN 839	Mill Base	11 Bn	ref application for discharge of Pte Perry K.	
85	6 Mar	1601		G 140	11 Bn	28 Bn	Sitrep 6	
86	7 Mar	1010		AN 840	All Coys	Bn HQ	representative for sports meeting report Lt Brown	
87	"	0830		I 901	"	"	Danger Warning	
88	"	0900		AG 1694	11 Bn	13 Bde	ref closing of Pala Rd for MT	
89	"	1005		AG 579	11 Bn	13 Bde	ref 5 div. R0080/45	

ACKS: A, B, C, D, H, P

Serial	Date	T.O.C.	T.O.R.	Orig.	TO	FROM	EVENT	REMARKS
90	7 Nov.	1500		I 902	All Coys	Bn HQ	Password	
91	"	1520		AN 840	ABCD Coys	"	nominations for J.W. course 402	
92	"	1600		I 903	13 Bde	11 Bn	Sitrep.	
93	"			G 141	13 Bde	28 Bn	Rainfall 8 hrs 070800 - 071600 10 pts.	
94	8 "	0853		AN 842	All Coys	Bn HQ	Home Roll of pers. holding Army Driving Licence.	
95	"	1120		QG 58 R	11.16. 28 Bn	13 Bde	Return of empty beer bottles in cases.	
96	"	1415		G 1200	11.16. Bn	13 Bde	Sitrep to be repeated to other Bns as from 081600H.	
97	"	1500		I 904	All Coys	Int Sec	Password.	
98	"	1600		G I 905	13 Bde	11 Bn	Sitrep N° 10	
99	"	1515		AN 843	All Coys	Bn HQ	No sick pde Friday night	
100	"	1515		AN 844	All Coys	Bn HQ	RACV Track out of bounds on week days	
101	"	1518		AN 845	ABCD Coys	Bn HQ	Pers. selected for 4 Bde Potential NCO's cadre.	
102	"	1600		G 110	13 Bde	28 Bn	Sitrep 10	
103	"	1605		G 154	13 Bde	16 Bn	Sitrep 10	
104	9 "	0830		AN 846	TO	Bn HQ	Ref supply of prep + hauler for return of pers from 460 school.	
105	"	0845		" 847	13 Bde	11 Bn	" empty beer bottles.	
106	"	0850		" 848	All Coys	Bn HQ	" prep home Rolls.	
107	"	0900		" 849	ABCD Coys	"	" Sig cadre.	
108	"	0905		" 850	" + TO	"	Pers for Bde cadre report Bn HQ 140930K.	
109	"	1015		QG 585	11 Bn	13 Bde	Ref canteen purchases + empty bottles.	
110	"	1200		Pay 81271	11 Bn	By Sydney	" credits NX102923 Pk Stuart.	
111	"	1224		GI 202	"	13 Bde	Tac R report.	
112	"	1410		SM 9	D Coy	Bn HQ	Ref Bde duties.	
113	"	1400		G 0843	11 Bn	13 Bde	Ref nominations for Int Duties Pacific Islands Regt.	
114	"	1500		I 906	All Coys	Bn HQ	Password.	
115	"	1600		GI 907	13 Bde	11 Bn	Sitrep.	

101642

Serial	Date	T.O.O.	T.O.R.	Orig.	TO	FROM	EVENT	REMARKS
116	9 Jan	1605		GI 55	11 Bn	16 Bn	Sitrep	
117	10 "	0800		AN 851	All Coys	Bn HQ	Pictures	
118	10 "	0805		AN 852	"	"	A. & S. discussions pamphlets.	
119	"	0805		" 853	"	"	church parades.	
120	9 March	1600		GI 43	11 Bn	28 Bn	Sitrep.	
121	10 "	0950		AN 854	All Coys	Bn HQ	Ref hot showers.	
122	"	1000		AG 1696	11 Bn	13 Bde	only 1 copy of my recommendations for promotions of LCOs	
123	"	1430		AN 855	All Coys	Bn HQ	only copy	
124	"	1440		AN 856	HQ Bde	"	most of summer + WO2 began	
125	"	1500		" 857	All Coys	"	interview of pers. at Bde.	
126	"	1550		I 908	"	"	Password.	
127	"	1515		AN 858	11 Base PERTH	11 Bn	Ref discharge WX 24889 Pte WATERSON.	
128	"	1600		GI 909	13 Bde	"	Sitrep	
129	11 "	1550		I 910	All Coys	Bn HQ	Password.	
130	"	1600		GI 911	13 Bde	11 Bn	Sitrep.	
131	"	1600		GI 57	11 Bn	16 "	Sitrep	
132	10 "	1601		GI 56	"	"	"	
133	11 "	1900		GI 208	"	13 Bde	Ref sitrep 10/28 Bn, spltd wounded	
134	"	1940		AN 859	Bde HQ	Bn HQ	Ref W2 2213 Pte Long matching out for replacement.	
135	12 March	0830		AN 860	ABCO Coys	"	nomination of one O/A for transfer to HQ 5 Aus Div.	
136	"	0900		AN 861	11 Base	11 Bn	Ref compassionate leave WX 134364 Pte Kemp.	
137	"	0905		AN 862	TD H. Comd	"	Additional we have WX 24869 Sgt Brown. JAS.	
138	"	0930		GI 912	All Coys	Bn HQ	Danger warning	
139	"	0930		GO 473	11 16 28	13 Bde	bde comds conference	
140	"	1000		OG 1698	11 28	13 Bde	ref tents values refer to 16 Bn	
141	"	1025		AR 589	11 16 28	13 bde	ref conference chaplains 131400 K.	
142	"	1130		AN 864	All Coys	Bn HQ	ref books missing from A&S library	
143	"	1130		AN 863	HQ. & Co	Bn HQ	intercoy refers Sgt LANE W.A. + Sgt GIFFORD F	
144	"	1500		GI 913	All Coys	Sitrep	Password.	
145	"	1430		AN 865	"	Bn HQ	ref meeting of spts mess Committee	
146	"	1505		AN 866	ADHQ Coy	"	ref meet of pers to 6 Bde as observers.	
147	"	1600		GI 914	13 Bde	11 Bn	Sitrep 14	

ACKS. A, B, C, D, HQ
1, 1, 1, 1

Serial	Date	T.O.C.	T.O.R.	Orig.	TO	From	EVENT	REMARKS
148	12 Mar	1300		PSA3	11 Bn	19 Bn	ref evacuation of Lt Gould	
149	"	1500		GI 913	all Coy	Int Sec	Password.	
150	"	1550		QG590	11 Bn	13 Bde	ref return of repaired water bottles	
151	"	1630		GI 59	11 Bn	16 Bn	Sitrep 14	
152	"	1915		GI 211	11 Bn	13 Bde	Sitrep 107	
153	13 Mar	1150		AN 867	BCHQ	Bn HQ	ref nom cpl suitable ITB	
154	"	1430		GI 915	Coy	"	" password	
155	"	1600		GI 916	13 Bde	11 Bn	Sitrep 15	
156	12	1705	0700	AG 4572	11 Bn	MIL BASE MELB. WEST. COM.	Mother of Pte Kemp L.W. admitted to hospital	
157	13	1700	0700	A3093	11 Bn	"	Re. leave not recommended for Pte Watson	
158	14	0830		AN 868	DNDPR	11 Bn	Ref WX 29650 Sgt DUNN	
159	14	0840		AN 869	13 Bde	11 Bn	ack GZ 622	
160	14	0850		AN 870	HQ Coy	Bn HQ	Ref left Sgt Dunn	
161	14	0900		AN 871	Melbde	11 Bn	Ref comp leave Pte TAIT C	
162	14	0903		AN 872	A. Coy	Bn HQ	Ref refer Pte BARLOW S	
163	14	0905		AN 873	Tpt	B. HQ	" " "	
164	14	0910		AN 873	Distric	11 Bn	admiss date FTD Pte PLANT W	
165	14	1000		PR 234	11 Bn	5 div	ref Sgt Dunn	
166	14	1440		AN 875	D. HQ	B. HQ	" LHO mobile cooking school	
167	14	1440		AN 876	13 Bde	11 Bn	" Pte Wyllie & Pte Saunders 2h	
168	14	1445		GI 917	Coy	Bn HQ	Password	
169	14	1600		GI 918	13 Bde	11 Bn	Sitrep 16	
170	14	1601		G 148	13 Bde	28 Bn	Sitrep 16	
171	14	1805		AN 876	13 Bde	11 Bn	nomo ITB	
172	14	2030		OG 1701	11 Bn	13 Bde	ref reh for 279 LAD	
173	15 Mar	1000		PY 19	M. HQ	11 Bn	ref Army Xmas book	
174	"	0830		AN 877	Coy	11 Bn	ref nominations for ITB	
175	"	0830		AN 878	Coy	11 Bn	ref daily met of for 4 sig cadre	
176	"	1010		AN 879	Coy	Bn HQ	ref Third Victory loan	
177	"	1500		GI 919	Coy	Int Sec	Password.	
178	"	1600		GI 920	13 Bde	11 Bn	Sitrep 17	
179	"	14130H		A3098	11 Bn	Wcond	ref discharge of Pte Perry NOT approved.	
180	"	1620		GI 220	11 Bn	13 Bde	newsit 127	
181	"	1600		GI 49	11 Bn	28 Bn	Sitrep 17	
182	"	1450		QG 596	11 Bn	13 Bde	ref disposal of empty bottles	

Serial	Date	T.O.O.	T.O.R.	Orig.	TO	FROM	EVENT	REMARKS
183	16	0830		AN880	All Coys	BHQ	Pictures Sat. 17 Mar.	
184	"	0840		AN881	"	"	Boys to advise names of Offrs. controlling Victory Loan subscriptions	
185	"	0910		AN882	"	"	Duty Offrs for week commencing 181800K.	
186	"	0920		SM II	"	"	Students to try again.	
187	"	1030		AN883	C Coy	"	Leave the Kemp L.W. approved.	
188	"	1033		AN884	HQ + B Coy	"	Lt. Zinner + WO I Hogan on half hour notice	
189	"	1036		AN885	All Coys	"	Ref. pers. left or going to ITB.	
190	"	1038		AN886	"	"	info required for pers. proceeding on leave	
191	"	1115		AN887	CAMP COMPT 5 Div	11 BN	Pers. available for interview	
192	"	1125		AN888	C-HQ Coy	Bn HQ	WX 18107 Cpl Davey GA. + WX 35001 Cpl Conway LJ. selected ITB.	
193	"	1400		AN889	D-C Coy	BHQ	121796 Pte Howard JH. WX 31219 Pte Kilderry DJ. report to 5 Div for interview	
194	"	1415		AN890	HQ + DG	Bn HQ	Cholera injections	
195	"	1500		GT 922	All Coys	Bn HQ	password.	
196	"	1600		GT 921	13 BDE	11 BN	Sitrep 18 to 161600K.	
197	"	1445		GO 624	11 BN	13 BDE	Danger area 3rd mark + MIM G short	

Serial	Date	T.O.O.	T.O.R.	Orig.	TO	From	EVENT	REMARKS
198	16	1530		GI 923	All Coys	Int Sec	Danger Warning 3 rd most MMG shoot	
199	"	1605		GI 150	11 Bn	28 Bn	Strip	
200	17	0820		AN 891	All Coys	BHQ	Ref Buffet ha.	
201	"	0830		AN 890			Church parades	
202	"	1000		AN 892	Coys	Bn HQ	Coy Comdr. conference to be held Maj Macpherson's hut 171400	
203	"	1005	1005	AN 893	Coys	Bn HQ	Meeting of Coy representatives of finance management	
204	"	1020	1020	AN 894	Coys	Bn HQ	Personnel to report to R.S.M. at 1550 hr. Today	
205	"	1100	1100	AN 895	Coys	Bn HQ	Water Polo players to report to Lt. Backhouse D Coy 171400	
206	"	1135		AN 896	Coys	Bn HQ	ref mtg of Lt. Zimmer, WO ¹ Hogan, Cpl Davey, Cpl Conroy,	
207	"	1145	1	QG 501	11 Bn	13 Bde	enqf to report to camp Bennett Bde HQ 190300	
208 } 209 }		1500		GI 924	Alloys	Barby	Password	
210		1600		GI 52	11 Bn	28 Bn	Strip 19	
211	18	0830		GI 0626	"	13 Bde	ref Lt HQ booking school	
212		0830		QG 1705	"	"	ref rifle 82451	
213		0930		AN 897	D HQ TO	Bn HQ	ref bookings school	
214		1050		QP 599			ref funding rifle Powder Frank	
215		1405		GI 0183	13 Bde	28 Bn	ref rifle no 82453	
216		1400		GI 0625	"	"	ref Lt Bde weapons school	
217		1345		AN 898	COY TO	Bn HQ	ref Lt Helderby D W x 30219	
218	18 Mar	1600		GI 927	13 Bde	11 Bn	Strip 20	
219	"	1600		GI 926	Coys	Bn HQ	Password	
220	"	1600		GI 53	11 Bn	28 Bn	Strip 20	
221	19 Mar	0800		SM 13	Coys	Bn HQ	ref. try rain to be issued to CSM's by RSM.	
222	"	0940		GI 828	Coys	Bn HQ	4 Bde Lt Weapons shoot	

Serial	Date	T.O.O.	T.O.R.	Orig.	TO	From	EVENT	REMARKS
223	19	1145		JC101	All Coys	Bn HQ	Ref Application Forms for Third Victory Loan	
224	"	1430	1430	J.C.102	N.S.W. L OFC.	11 Bn	Ref. compassionate Release for. NX 145841	
225	20	190950	1517	DR 39378	11 Bn	^{DISP.} WARICK	Re. A.W.C 73 of 140910 date of F.T.D. Pte Plant H. 5/7/41.	
226	"	191500	-	G1 929	Coys.	Int.	Password.	
227	"	191600	-	G1. 54	13 Bde	28 Bn	Sitrep.	
228	"	191600	-	G1. 930	13 Bde	11 Bn	Sitrep.	
229	"	190940	-	G1. 828.	Coys	T.O.	Danger Warning.	
230	"	0840	0840	J.C.103	Coys.	Bn HQ	Stationery requisition to Bn. A. by 231400K.	
231	"	0900	0943	G0 627.	11 Bn	13 Bde	Permanent danger areas.	
232	"	0915	0945	J.C.104.	Coys	Bn HQ	Picture show 13 Bde area 221930 K.	
233	"	191700H.	0947	P.J. 16	11 Bn	^{DISP.} G.O.D.	Re. 6 pl. Scarff. W. leave credit of 28 days.	
234	"	0830	0915	ED. 201.	11 Bn	^{EDUC.} 13 Bde	Films to be shown 13 Bde area 221930 K.	
235	"	1000	1000	J.C.105	B. T.O.	Bn HQ	Pte Thompson S.J. will march out to 23.D. Amb.	
236	"	1045	1045	J.C.106	^{DISP.} G.O.D.	11 Bn	Cpl. Scarff. W. leave approved.	
237	"	1050	1550	J.C.107	T.O.	Bn HQ	Two jeeps & one trailer will report 5 Div Prov HQ. 220930.	
238	"	1145	-	G1.931	13 Bde	11 Bn	Ack 5. Div G. 445 of 19 March.	
239	"	1140.	1210	A6608	11 Bn	13 Bde	Per. attending 5 Div. Pro. School to be picked up 220930K.	
240	"	1600	-	G1. 933	13 Bde	11 Bn	Secret Sitrep.	
241	"	1440	1440	J.C.108	13 Bde	11 Bn	Ref. G0 628 Ack.	
242	"	1400	1445	G0628	11 Bn	13 Bde	Patrol post Pala track taken over by 2/1 guard Pl.	
243	"	1500		G1 932	All Coys	1 Sec	Password.	
244	"	1515		G0 629	11 Bn	13 Bde	Ref screening of lights.	
245	"	1600		G1 56		28 Bn	Sitrep.	
246	21	0800		PY 19	FO Mil Rep	11 Bn	Ref WX 24316 M'MAHON J A	
247	"	0815		PY. 20	"	"	WX 41942 Bunter LA Cercop.	
248	"	0845		JC.109	coys	Bn HQ	ref 2/1 1st pl to take over patrol PALA track.	
249	"	0930		G0630	11 Bn	13 Bde	ref nominations for 6 bde observer.	
250	"	0930		JC110	coys	Bn HQ	ref nominal roll of acting NCOs.	

Serial	Date	T.O.C.	T.O.R.	Orig.	FC	From	EVENT	REMARKS
251	21 Mar	1010		JC 111	Coys	Bn HQ	ref JC 110 OCS comments to accompany nominal roll.	
252	"	1055		JC 112	13 bde	11 bn	ref pers for observers to 6 Bde.	
253	"	1200		GT 934	11 bn	13 bde	ref instructions from 5 Div re removing unit address from	soldiers mail
254	"	1445		OY 21	FO mil	11 bn	ref NP 9738 McKINNON CF reversion to pte	
255	"	1500		GT 935	Coys	Bn HQ	password.	
256	"	1600		GI 57	13 bde	28 bn	sitep 23 rainfall 77 pto	
257	"	1600		GT 936	13 bde	11 bn	sitep 23	
258	"	1600		JC 113	Clay TC	Bn HQ	ref interview RE DORNAM WR & Pte WELDON GC at 101 wharf	
259	"	1605		JC 115	Coys	"	ref nom roll next of kin	
260	"	1605		JC 114	"	"	ref test of lights	
261	"	1915		OG 614	11 28 bde	13 bde	ref closing causeway - MALAKUA track to veh traffic	
262	22 Mar	0800		PY 23	FO mil	11 bn	cancel allotment BEECK B.M.	
263	"	0800		JC 116	Coys TO	Bn HQ	ref closing MALAKUA track	
264	"	0920		JC 118	Coys	"	ref visit C in C.	
265	"	0920		JC 119	"	"	ref proficiency pay	
266	"	1415 H.	1018	A3228	11 Bn	WEST COM.	WX 41994 Pte G. Galt compassionate leave not recommended	
267	"	1030		JC 121	HR. Bn HQ	Bn HQ	ref taper Pte NORRIS H. to Bn HQ	
268	"	1120		PY 24	FO mil	11 Bn	advise date UMA WEBB A.E.K.	
269	"	1120		AG 1708	11 Bn	13 Bde	Rubb report 2 FO AMB	
270	"	1130		GO 632	"	"	Ref movement of observers	
271	"	1430		JC 122	Clay TO	Bn HQ	transfer of WX 19238 Pte Dornam WR	
272	"	1456		JC 124	all Coys	"	visit of C in C to this area (anticipated)	
273	"	1500		GI 937	"	"	password.	
274	"	1600		GI 938	13 Bde	11 Bn	sitep	
275	"	1230		SD 1185	11 Bn	WEST COM	request priority travel from Mrs Graham.	
276	"	1602		GI 159	13 Bde	28 bn	sitep	
277	23	0815		JC 125	all Coys	Bn HQ	Pictures 241845K	
278	"	1010		JC 126	Bn HQ	"	Ref Tait G. apkin NOT reccom.	
279	"	1025		JC 127	all Coys	Bn HQ	Ref raisin bread. OR NOT!!	

Serial	Date	T.O.C.	T.O.R.	Orig.	TO	From	EVENT	REMARKS
280	23	1200		SC129	all coys	B. HQ	Ref/Buffer tea (200.400)	
281	23	1200		SC128	all coys	B. HQ	Duty offs.	
282	23	1437		SX2807	11 Bn	13 Bde	sig. off. ref return eqpt	
283	23	1430		GO 633	11 Bn	13 Bde	Danger warning	
284	23	1445		JC130	T.O.	B. HQ	ref left bde observers	
285	23	1500		GT 940	Coys	"	Password	
286	23	1600		GT 939	13 bde	11 Bn	sitrep 25	
287	23	1600		GT 60	13 bde	28 Bn	sitrep 9 rainfall	
288	24	0815		JC131	Coys	B. HQ	ref entries exhibition	
289	24	0830		JC132	"	"	church parades	
290	24	0830		GT 941	"	"	danger warning	
291	24	0910		JC133	13 bde	11 Bn	ref leave credits	
292	"	1020		JC134	"	"	"	
293	"	1400		JC136	Coys	B. HQ	" imp. memoranda B. HQ	
294	"	1500		GI 942	Coys	B. HQ	" sig cadre for will NOT do duties	
295	"	1600		GI 943	13 bde	11 Bn	Password.	
296	"	1145 H.	1955	F.G. 4830	11 Bn	F.O. M. PERA	Sitrep 27.26	
297	"	1500	-	GI 942	Coys	B. HQ	Ref. P. 23 w/21832 Buck B. M. effective date 23 March	
298	"	1500	1500	SX2810	11 Bn	13 Bde	Password.	
299	25	1601	1630	GI. 62.	13 bde	28 Bn	sig. Offr. advise deficiencies on valms.	
300	"	0900	-	J.C. 137	Coys	B. HQ	Sitrep.	
301	"	0900	-	J.C. 138	Coys	B. HQ	Good Friday 30 March, same time as Sunday will apply	
302	26	1015	1050	GO 634	11, 28	13 Bde	C.O.'s request hours today from 1130K to 1200K	
303	"	1050	-	JC 139	A. B. C.	B. HQ	arrangements embarkation observers to 6 Bde.	

D-TO.

Serial	Date	T.O.O.	T.O.R.	Orig.	TO	From	EVENT	REMARKS
304	26	1600	-	G1 946	13 Bde	11 Bn	Secret S. Trip 28.	
305	"	1500	-	G1 947	Coy	Bn HQ	Secret Password.	
306	"	1510	-	JC 140	Coy	Bn HQ	Ref Jewish Passover services.	
307	"	1515	-	JC 141	Coy	Bn HQ	Can of phones in over sweaters.	
308	"	1530	-	JC 142	Coy	Bn HQ	amendment to top syllabus.	
309	"	1601	1805	G1 63	13 Bde	28 Bn	Situp	
310	27	0600	0645	ED 225	11 Bn	13 Bde	16 M.M. film Bde area 271845K.	
311	"	0810	-	JC 144	Coy	Bn HQ	Pictures Bde area 271845K.	
312	"	0900	-	G0635	13 Bde	13 Bde	ref nominations 3 cpl for ITB.	
313	"	0930	-	PY 25	11 Bn	11 Bn	ref payband 183 of Lt Taylor HJ VX 88399.	
314	"	1000	-	SM 19	Coy	Bn HQ	ref 9MM amm.	
315	"	1030	-	JC 145	Coy	Bn HQ	ref nomination of 1 cpl for ITB.	
316	"	1050	-	JC 146	Coy	Bn HQ	ref for with splicing knowledge.	
317	"	1040	-	Q349	Coy	QM	of return of stores.	
318	"	1120	-	Q345	Coy	QM	ref times for return of stores.	
319	"	1500	-	G1 948	"	Bn HQ	Password	
320	"	1600	-	G1 949	13 Bde	11 Bn	Situp 29	
321	"	1601	-	G1 64	11 Bn	28 Bn	Situp	
322	28	0940	-	PY 26	FOHISyd	11 Bn	REPME PY 22	
323	"	1000	-	Q 346	All Coys	QM	Ref picture 291400K.	
324	"	1015	-	G 1249	11 Bn	13 Bde	Secret	
325	"	1035	-	JC 147	All Coy	Bn HQ	Ref church Parades	
326	"	1130	-	JC 145	"	"	of closing entries for Exhibition	
327	"	1135	-	JC 149	13 Bde	11 Bn	Ref V235220 Pte Robertson. hot with this unit.	
328	"	1140	-	JC 150	A Coy TO	Bn HQ	movement of W4944 Pte Barlow.	
329	"	1140	-	JC 152	All Coy	"	no swimming until advised.	
330	"	1500	-	JC 154	"	"	Ref for weekly plane service	
331	"	1500	-	G1 950	"	"	Password	
332	"	1510	-	JC 155	"	"	swimming now permitted	
333	"	1530	-	JC 156	13 Bde	11 Bn	Home for Pde + J+S staff	
334	"	1530	1600	Q.G. 623	11 Bn	13 Bde	Return req. by 1600 hrs. 31 Mar covering machetes & sheath.	
335	"	1530	1550	Q348	Coy	Q.M.	Place of lecture changed at 291400K. To HQ mess hall.	
336	"	1545	-	JC 157	Coy	BAQ	lec. to ITB staff for parade R.S.M. 291330K.	

Serial	Date	T.O.O.	T.O.R.	Orig.	TO	From	EVENT	REMARKS
337.	28	1600	1630	GI 951	15 Bde	11 Bn	Secret Sitrep 30 to 28/1600K.	
338	"	1600	-	IC 158	PAHQ	BnHQ	Inter coy transfer of Pte VAUGHAN.	
339	"	1800	-	IC 159	ACC Coy	BnHQ	Vice-regal party to visit 29 Mar.	
340	29	0800	-	IC 160	Inf Coy	11 Bn	Ref application Pte MOORE for compassionate leave.	
341	"	0900	-	OR 44	Coy	A Coy	Nomination for boxing used 4 to be lodged with Gpl. Silby	
342	"	0935	1010	AG. 1713	11 Bn	13 Bde	Re. no swimming between 1130-1230 hrs. 29 March	
343	"	1000	-	J.C. 161	Coy	BnHQ	Re. no swimming	
344	"	1005	-	PY 27	Coy	PAV	Re. Posting terms of jungle warfare book.	
345	"	1000	1040	Q 34.9	Coy	Q.M.	All offn. at mess Friday 1800 hrs	
346	"	1015	1040	GI 249	11 Bn	13 Bde	Revisit.	
346	"	1100	1115	AG. 1715	11 Bn	13 Bde	Urgent pending move request retention Capt Mallerki	
347	"	1435	-	J.C. 162	Coy	BnHQ	Inter coy transfers.	
348	"	1455	-	J.C. 163	142 Coy	BnHQ	Cpl. Jackson report R.S.M. 29/1520K. re I.T.B.	
349	"	1600	-	GI 953	13 Bde	11 Bn	Sitrep	
350	"	1500	-	GI 952	Coy	INT.	Password.	
351	"	1520	1609	Q6627	11 Bn	13 Bde	ref return of water pumps.	
352	"	1535	1615	AG 626	"	"	ref compassionate leave for VX 149035 Pte Rooney RM	
353	"	1550	-	J.C. 164	B Coy	BnHQ	" " " " " " " "	
354	30 Mar.	0800	-	SM 20	Coy	BnHQ	ref return of 9MM amm.	
355	"	0855	-	J.C. 166	"	"	ref pictures	
356	"	1000	-	TC 167	"	"	ref batman to attend offr mess.	
357	"	1205	-	FG 3456	11 Bn	FoM	ref remittance of WX 36801 Pte Bnoma H.O.	
358	"	1600	-	GI 955	Coy	BnHQ	Password.	
359	"	"	-	GI 954	13 Bde	11 Bn	Sitrep 32	
360	"	1700	-	Q6 1717	11 Bn	13 Bde	ref cooking gear to be taken by adv party.	
361	"	1830	-	AG 1720	"	"	ref nomination for clerk with ADDS.	
362	"	2125	-	J.C. 177	Coy	BnHQ	ref mot of Cpls Jackson J. & Lyell R.	

Serial	Date	T.O.O.	T.O.R.	Orig.	TO	From	EVENT	REMARKS
363	30 Mar	2120	Jc176	Jc176	B Coy	BnHQ	ref Pte Rooney R. report. BnHQ 311000K. for mut.	
364	31 Mar	0745		Py28	F.O.M.	11 Bn	ref allotment canceled of VV 88 433 Phillips W.A.	
365	"	0840		Jc 178	B Coy	BnHQ	" compassionate leave WX 19903 Pte Anger.	
366	"	0845		Jc 179	All Coys	"	" church parades.	
367	"	0930		G0638	11 Bn	12 Bde	Approval for 3" mortar shoot 070630K - 071030K	
368	"	1010		Jc 180	All Coys	BnHQ	Ref noms for transfer to ADOS	
369	"	1030		Jc 181	D Coy + Co	11 Bn	movement on " . 105 CCS.	
370	"	1230		Jc 182	13 Bde	"	total weight (5 tons) advance phy gear	
371	"	1500		G1956	All Coys	BnHQ	Password	
372	"	1505		Jc 183	^{S Chaplain} CofE Pte	11 Bn	Ref WX37020 Pte Devine	
373	"	1600		G1954	13 Bde	"	Setup	
374	"	1530		Jc 184	All Coys	BnHQ	Ref request hour.	
375	"	?		G166	11 Bn	20 Bn	Setup	
376	"	1735		G1257	"	13 Bde	ref column patch	
377	"	1800		Sigs 3	"	"	ack 1/12/6	
378	"	1900		AG 1721	"	"	ref Capt Wallerby	

Appie

11 Aust Inf Bn (AIF)

AUSTRALIA.

I Sec

TRAINING SYLLABUS

Week ending 10 Mar 45

Date	A COY	B COY	C COY	D COY	REMARKS
Mon 5 Mar	Swimming in eqpt OSMG range	Three Days Trek FIRST CONTACT AND NIGHT DEF.	2 Pls move out to BLUE RIVER area on (a) First Contact (b) Night perim- eter	Recap Coy trg to incl Map reading Signal procedure	(a) Coy Comds Trg conference 1600 hrs Fri 2 Mar 45.
Tue 6 Mar	Sandtable and prepare River crossing			Swimming in full eqpt OSMG range	(1) HQ Coy specialist syllabus att. (2) D Coy will provide Bde standing patrol 4-5 Mar to 10-11 Mar incl.
Wed 7 Mar	Coy River cross- ing exercise			Sandtable & River crossing exercise	(3) D Coy unit duty offr until further notice.
Thu 8 Mar	Coy Exercise	Swimming in eqpt OSMG range	Sandtable prepare for River crossing	Coy River crossing exercise	(4) HQ Coy swimming full eqpt arranged by OC HQ Coy on Wed 7 Mar & Fri 9 Mar.
Fri 9 Mar	RABAUL TRACK (a) 1st Day- Sandtable	Sandtable and preparation for River crossing	Coy River crossing exercise	OSMG Range	(5) Lectures on Barge load- ing, beach landings etc to be given by Coys during weeks trg.
Sat 10 Mar	(b) 2 days in the field	Coy River crossing exercise	Swimming full eqpt OSMG range	Recap weeks trg for duty pers.	(6) River crossings to be held in areas to be ad- vised.
Sun 11 Mar	CHURCH PARADE AND REST				(7) OC, Coys will submit detailed syllabus to Bn HQ by 041800 - outline Coy exercise to Bn HQ 24 hrs prior to exercise.
					(8) Area for swimming - From mouth of WUNUNG RIVER NORTH WEST to 022856.

11 Aust Inf Bn (AIF)

AUSTRALIA.

HQ COY TRAINING SYLLABUS

Week ending 10 Mar 45

Date	Sig Pl	MMG Pl	Mortar Pl	Tk/A Pl	Pioneer Pl	Adm Pl
Mon 5 Mar	Tests on Procedure	Adm following ret of Patrol	EMD. Map reading Lecture & discussion on C.A.B.	Inspection of Guns	Camp Duties & Adm	
Tue 6 Mar	R/T Traffic Exercise & M, Map reading, Sig to A/C	EGD, Stoppages 1, 2, 3, 4. Fire Orders, Lecture Pidgin English	Route March	Maintenance of Guns.	Practice River Crossings -- MULOPE RIVER	
Wed 7 Mar	Range Practice Owen & Pistol Sig to A/C Bren Gun	MG Signals, 2 nd Mortar, stoppages, Map reading Special swimming instr	Opposed & unopposed River crossings	Gun Drill Swimming instruction	Swimming with eqpt and Lectures.	DUTIES
Thu 8 Mar	W/T Traffic Exercise, Map reading, E & M Owen Gun and Pistol	Two Day Trek WUNUNG	Maintenance Amm MMG	Preparation of Targets Gun Drill	Practice River crossings	
Fri 9 Mar	Field Exercise digging in & setting up Perimeter comms, swimming	approx 5 miles	Adv handling Mortar Swimming instr.	Shoot or Gun Drill	Map reading, Jap Grenades & Mines Beach Landings	CAMP
Sat 10 Mar	Maintenance Adm	Coy Lectures Maintenance & Adm	Maintenance & Int Sec lecture. Adm	Maintenance of Guns, Adm	Camp Duties & Adm	

TRAINING SCHEDULE

Week ending 17 Mar 45

I Seq

DATE	A COY	B COY	C COY	D COY	HQ COY	REMARKS
Mon 12 Mar	Four Days Trek	Coy Exercise (1) consolidation (2) forming def posn.	Coy Sandtable River crossing	Swimming Instr with & w/o eqpt	RANGE	(1) D Coy duty Coy Mon thence B Coy until Mon 19 Mar.
Tue 13 Mar	(1) Consolida- tion (2) Security	A.M. Bn HQ Range P.M. B Coy "	(1) one day sandtable (2) one day exercise	4 Days Trek	To include --	(2) Zeroing of weapons will be organised during week. Coys will notify of times.
Wed 14 Mar	(3) Swimming	Recap Coy Trg incl (1) Map reading (2) Message writing	Exercise RABAUL TRACK	na	(a) Swimming in eqpt	(3) B Coy will supply enemy force for C Coy exercise.
Thu 15 Mar		(a) Swimming in eqpt (b) Zeroing rifles	(1) 1st Day - Sandtable. (2) 2 days in Field	for A Coy	(b) River cross- ings	(4) Int and sig pers to be used by B Coy Wed 14 Mar.
Fri 16 Mar	Swimming in Eqpt	Trek			A.M. Bn HQ Range P.M. HQ Coy "	(5) Coys prepare list of non-swimmers and will have swim- ming instr for these pers when trg in Camp area.
Sat 17 Mar	Range		ADM, P.T. & SWIMMING		Remainder filled in separately and attached.	
Sun 18 Mar			CHURCH PARADES AND REST			

TRAINING SYLLABUS

Week ending 31 Mar '45

11 Aust Inf Bn (AIF)
AUSTRALIA

I

DATE	A COY	B COY	C COY	D COY	HQ COY	REMARKS
MON 19 MAR	A.M. Range P.M. Med Lectures	Lectures 6 Bde Observers, AES Range	Perimeter def and consolidation (recap Coy Trg)	Adm PT & Swimming		(1) Range & Zeroing to be worked on balling system Range 1, Grenada Waterfall area 2. Owen range- Jap Bridge Area
TUE 20 MAR	A.M. Range P.M. Zeroing	Zeroing Med lectures	Adm PT & Swimming	Jap Bunker Tactics	6 Bde Observers Lecture Range	
WED 21 MAR	A.M. Lectures Observers A.E.S. P.M. PT & Swim	Perimeter def & Consolidation (recap Coy trg)	Zeroing Med Lectures			(2) Bunker tactics in area prepared by Bn HQ (3) All Swimming to be carried out in the sea and troops given sun bathing on this half day allowed in syllabus
THUR 22 MAR	A.M. Perimeter def & consolidation P.M. (recap coy Trg)	Jap Bunker tactics	Lectures 6 Bde observers & AES Range	Zeroing Med Lectures	Range Bn HQ 6 Bde Observers Lectures	
FRI 23 MAR	A.M. Jap Bunker Tactics P.M.	Swimming & PT Range	Range Zeroing	Zeroing. PT Lectures 6 Bde Observers & AES	Remainder specialist trg Syllabus attached.	(4) Items show in HQ Coy Column are a guide to show availability of Range & lectures. (5) Lectures to be given and arranged by Coy Comds with lectures (a) observers 6 Bde Lts Gerke & Gould (b) med lectures - BMO (c) AES & current affairs Int Sgt (6) HQ Coy arrange for half day PT & swimming during week
SAT 24 MAR	A.M. Adm P.M. Zeroing	Zeroing Adm	Jap Bunker Tactics	Perimeter def & consolidation (recap coy trg)	Range Range	

HQ COY TRG SYLLABUS WEEKENDING 24 Mar '45

11 Aust Inf Bn (AIF)
AUSTRALIA

DATE	SIG PL	MMG PL	MORTAR PL	TK/A PL	PIONEER PL	ADM PL	REMARKS
Mon 19 MAR A.M. P.M.	Rec Practice) Key Practice) morse Faults & cor- rections Ins- trument Ciph Sig A/C	Thursday Trek & Biv Rabaul Track	Hot Showers Maint of Weapons & Admin	Gun Drill & Mechanism Map Reading	Camp Duties	Camp Duties	
Tues AM 20 Mar PM	W/T Exercise Cipher Lecture R/T Code		Observers Lectures Swimming	Observers Lec- tures Maint of Guns Grenade Range	Observers Lec- tures Swimming with copt Range		
Wed 21 Mar AM PM	Establish Per- imeter Comn Swimming			Weapon Trg Bren Map Read Compass	River X-rings		
Thur 22 MAR AM PM	Rec, Key R/T W/T practice Lec by obser- vors	Safety overhead flanking Lecture Observers	S	Swimming & Sun bathing Weapon Trg Owen	Map Reading Jap Grenades Mines Maint of Tools & stores	Lec by Observers	
Fri 23 Mar AM PM	R/T Exercise Gen recap sig Map Reading	Message Writing Fire Direction Control Chart & Stoppages		Adm Maint of Weapons	Practice River Crossings	Capt Duties	
Sat 24 Mar AM PM.	Maint of Eqpt AES & Int Lec Grenade Range	Coy Lectures Maint Eqpt Swimming	Lectures AES & Int	Rifle Range All Day	Lectures Camp Duties & adm Grenades	Camp Duties Lectures	

I

TRAINING SYLLABUS

Week Ending 31 Mar '45

11 Aust Inf Bn (AIF)
AUSTRALIA

Date	A Coy	B Coy	D Coy	D Coy	HQ Coy	Remarks
Mon 26 Mar	Reorganisation	Range	Zeroing	Bunker attack with fires & movement		(1) <u>Range</u> HQ Wed all day
Tues 27 Mar	Zeroing Swimming & Pt	Recap Coy Trg Zeroing	Bunker attack with fire & movement	Range		(2) <u>Zeroing</u> Thurs all day
Wed 28 Mar	Bunker tactics exercise	Lectures. Reorg anisation. AAES Swimming	Swimming Zeroing	Zeroing Swimming		(3) Medical Lectures to HQ Coy to be arranged through RMO.
Thurs 29 Mar		Preparations Bn Exercise and adm				(4) Duty Coy D Coy mount ing Retreat Sun 25 Mar. During Bn exercise period 29-31 Mar both incl rear party will arrange guards
Fri 30 Mar		Bn Exercise 30/31 March				(5) Pamphlets Inf Trg memorandum No 4 sup- plies excellent points on reorganisation
Sat 31 Mar		"	"			
Sun 1 Apr		Church Parade				

HQ COY TRAINING SYLLABUS

11 Aust Inf Bn (AIF)

Week ending 1 Apr '45

Date	Sig Pl	MMG Pl	Mortar Pl	Tk/A Pl	Pioneer Pl	Adm Pl	Remarks
Mon 26	Key Practice Receiving Prac Morse Sig Office Proc edure Cable Joint ing. Cipher	Lang Carry Baen Area	Short carry Bas Pl position angles & Ranges to Target	Fd Trg Vicinity Pomio	Camp Duties	Camp Duties	
Tues 27	Morse, R/T Code Shackle & unshac- kle. Lamp Read- ing. Pigeon Eng- lish R/T Proced	"	Mortar Drill Sigs	"	Mines booby traps. Jap Gren- ades. Map Read- ing		
Wed 28	Morse W/T Proced- ure. Elementary Wireless Theory Swimming	Stoppages Hip Firing	Range & Waterfall Range	"	Perimeter Def- ence overnight	"	
Thurs 29	Morse R/T Proced- ure. Group Work- ing. Cipher Sig Quiz. Sig to a/c	Preparation of Gun for firing. Stri- pping Blind folded. Stri- pping compon ent parts	Zeroing		Rest. Swimming Adm		
Fri 30 Sat 31	Bn Exercise "	Bn Exercise "	Bn Exercise "	Bn Exercise "	Bn Exercise "	Bn Exer "	

Lecture by M.O to be included where possible Mon & Tues

UNIT TRAINING SYLLABUS

WEEK ENDING 7-4-45

11 Aust Inf Bn (AIF)

AUSTRALIA

	A Coy	B Coy	C Coy	D Coy	HQ Coy	Remarks
Mon AM 2 Apr PM	Range	Re-organisation & night Perimeter by day	3 Day Trek	Re-organisation & Night Perimeter.		1. Range Mon AM - Dental 2. Range Tues AM - Bn HQ 3. Man for zeroing of rifles for odd personnel in coys who have NOT yet zeroed. 4. Zeroing for remainder of week arranged thru QM & HQ Coy comd. 5. Range Mon 2 Apr Sneaker Course to Bn HQ other range A Coy AM All ranges A Coy PM 6. Duty Coy week ending Sun 8 Apr HQ Coy
Tues AM 3 PM	3 Day Coy Exercise	Swimming Range	" "	Booby Traps & First Aid		
Wed AM 4 PM	" "	3 Day Trek	" "	Range		
Thur AM 5	" "	" "	Adm Swimming	Bunker Tactics	Range	
Fri AM 6 PM	Adm & Swimming	" "	Range	Swimming Adm		
Sat AM 7 PM	Reorganisation Swimming	Adm Range	Reorganisation Night Perim (by day)	Range Lectures AES & Coy trg		
Sun 8		CHURCH PARADE				

War Diary

HQ COY TRG SYLLABUS WEEK ENDING
7-4-45

11 AUST INF BN (AIF)
AUSTRALIA

Date		Sigs	MMG's	Morts	Tk/A	Pnrs	Adm
Mon 2	AM	Morse. Cable Jointing. Cipher	Stripping Blind folded. Stoppages	Route March Compass Map Spot factor etc	Camp Duties Wood & Water Guard	Camp Duties. Preparation of Coy S Stores for possible movement Swimming Lectures	Camp Duties
	PM	WT Procedure Theory & Practical	Range Table Direction				
Tues 3	AM	Zeroing 10 Line UC Tests	Zeroing Rifles	Booby Traps Laying & Lifting		Zeroing Rifles	
	PM	Faults. R.T Code	Maint of Stores	Practical use on Perimeter			
Wed 4	AM	Morse R.T Procedure Theory & Practical	Pl in Support	Sunbathing & PT	Maint of Guns	Camp Duties	
	PM	Swimming		Mortar Drill	Gun Drill		
Thurs 5	AM	Maint & Adm.	Methods of fire Map Reading	Range (Jap Bridge Area)	Camp Duties Camp Duties	Rifle Range	
	PM	Morse Practice	PT & Swimming				
Fri 6	AM	WT Exercise	Coy Exercise	Possible Shoot		Camp Duties	
	PM	Cipher & Quizz					
Sat 7	AM	AES & Int Lecture	AES & Int Lecture	AES & Int Lecture	AES & Int Lecture	AES & Int Lecture Maintenance	
	PM	Fullerphone Tests & Faults Theory & Practical	Maint of Stores	Maintenance	Duties		

15 MAR 1945

11th Battalion

CHURCH PARADES23/2/5

Date	Unit	C of E Service	C of E Communion	R C Mass
		Chaplain HODGE	Chaplain HODGE	Chaplain CRANNY
		Time	Time	Time
18 Mar	11 Aust Inf Bn (AIF) 28 Aust Inf Bn (AIF)	0845 0915	0730 0945	0715 at Rec Hut. 0800 at 28 Aust Inf Bn (AIF) Chapel.
25 Mar	11 Aust Inf Bn (AIF) 28 Aust Inf Bn (AIF)	0900 0815	0930 0700	do
1 Apr	11 Aust Inf Bn (AIF) 28 Aust Inf Bn (AIF)	0845 0915	0730 0945	do
8 Apr	11 Aust Inf Bn (AIF) 28 Aust Inf Bn (AIF)	0900 0815	0730	do

DISTRIBUTION :

11 Aust Inf Bn (AIF)	7	250 Aust Sup Pl (AIF)	1
28 Aust Inf Bn (AIF)	7	128 Aust Bde W/Shop (AIF)	1
13 Aust Inf Bde Sig (AIF)	1	S C	
		Camp Comdt	
279 Aust LAD (AIF)	1	File	
52 Aust Tpt Pl (AIF)	1		

(T V W YOUNG) Capt
S C 13 Aust Inf Bde (AIF)
Mar 45.

RESTRICTED

Feb 45

3 / 3 / 30

28 FEB 1945

13 AUST INF BDE TRG INSTR 37

1. Period 1 Mar to 31 Mar 45.

OBJECT

2. To further increase the fighting efficiency of all troops.

SCOPE OF TRG

3. (a) Bn Gp exercise under Bde Control
(b) River Crossings
(c) Specialist Trg
(d) Recapitulation

BN TRG

4. A Bde controlled exercise will be carried out with the object of practising Bn gps in barge mov beach landing etc

Subject to availability of barges and on requirements of Units Gps will consist of :
Inf Bn
To Arty
Det Engrs
Sec Fd Amb

5. Tentative commencement dates of exercises for units as under, duration four days.

16 Bn	11 Mar
× 11 Bn	15 Mar / 19
28 Bn	19 Mar

6. LOB pers will be kept to a minimum, troops sufficient in number to ensure camp security, only will be left in camp.

RIVER CROSSINGS

7. Units will devote one week's trg to the above, and practice all methods previously carried out at HEATHER LAGOON, which are practicable in this area. Eqpt other than that carried in Units will NOT be available. Improvisation is the key-word.

SWIMMING

8. In conjunction with river crossings units will conduct a Swimming School for weak and non swimmers. Expert instr is vital.

Object to teach pers to swim fully clothed and with eqpt. Trg should be carried out primarily in sea, and then in rivers.

9. Beach area from mouth of WUNUNG R Northwest to O22856, and also upper WUNUNG R in order to practice in fast flowing water are allocated to Units as follows :

11 Aust Inf Bn	5 - 10 Mar
28 Aust Inf Bn	12 - 17 Mar
16 Aust Inf Bn	19 - 24 Mar

At the discretion of Units unpaired pl or coy exercises could be run.

SPECIALIST TRG

10. (i) COs will take stock of the specialist situation within Units, with the object of ascertaining what necessary replacements are available. Now is the time to ensure fighting efficiency.
(ii) Sig Cadre to train replacements to sig pl will be held for pers from 11 and 16 Bns. at this HQ. Duration four weeks. Approx date of commencement 12 Mar.

11. General observation of trg and exercises shows improvement in all phases. Particular points are noted however.

- (i) Noise up till contact is reduced to a minimum but after contact some phases endanger security. For instance O Gps when in close proximity to enemy posns, by issuance of orders in loud voice, questions and answer indicate posns. This may draw crabs. Recent exercises allowed enemy in several cases to pin point this Gp.

CONSOLIDATION

12. Regaining of control immediately on attainment of the objective must be perfected. Coy, Pl and Sec Comds will be practised in immediate protection and establishment of def.

EVACUATION OF CASUALTIES

13. 2 Aust Fd Amb are prepared to att deta to Coy exercises for trg in the above. Units will liaise direct with CO 2 Aust Fd Amb.

ZEROING OF WEAPONS

14. Attention is drawn to ATM 37.

Tropical conditions and nature of usage render frequent attention necessary and although ranges may be generally short, inspection will be made to ensure accuracy.

UNIT TRG SYLLABI

15. Syllabi will be submitted as previously.

G. J. Finlay
(G. J. FINLAY) -Maj
BM 13 Aust Inf Bde (AIF)

DISTRIBUTION

As for Trg Instr 36.

MESSAGE FORM

Register No.

Call

Ser. No.

Priority

Transmission Instructions

ABOVE THIS LINE FOR SIGNALS USE ONLY

FROM

Originator

Date—Time of Origin

Office Date Stamp

(A)

11 INF BN

311230H

370

For Action

TO

B BDE

(w) For Information (INFO.)

Message Instructions GR

ORIGINATOR'S No.

LC 182 Restricted @ Ref RE 1717 @ Total weight
& volume advance party gear 5 TONS 200 cubic
ft

This message may be sent AS WRITTEN
by any means { except } Wireless

If liable to be intercepted or fall into
enemy hands, this message must be
sent IN CIPHER

Originator's Instructions
Degree of Priority

Time	System	Op
THI or TOR		
Time Cleared		

Signed

Signed

MESSAGE FORM

Register No.

Call

Ser. No.

Priority

Transmission Instructions

ABOVE THIS LINE FOR SIGNALS USE ONLY

FROM

(A)

11 Aust Inf Bn

Originator

Date—Time of Origin

050830K

Office Date Stamp

67

For Action

TO

13 Aust Inf Bde

(w) For Information (INFO.)

Message Instructions

GR

ORIGINATOR'S No.

All Restricted Pads all returned SUNDAY

14 Aug.

This message may be sent **AS WRITTEN**
by any means { except

..... }

Wireless

If liable to be intercepted or fall into
enemy hands, this message must be
sent **IN CIPHER**

Originator's Instructions
Degree of Priority

Time	System	Op
THI or TOR		
Time Cleared		

Signed

J.P. Blakey Capt

Signed

MESSAGE FORM

Register No.

Call

Ser. No.

Priority

Transmission Instructions

343

ABOVE THIS LINE FOR SIGNALS USE ONLY

FROM

(A)

Bn HQ

Originator

Date—Time of Origin

291000H

Office Date Stamp

For Action

TO

All Coys

(re) For Information (INFO.)

Message Instructions

GR

ORIGINATOR'S No.

It is restricted. The Vice Regal party will be in this area between 1130H & 1230H today. No swimming to be permitted either in river or sea between these times. Coys will post NCC at swimming points to ensure that this instruction is carried out.

This message may be sent AS WRITTEN by any means { except

Wireless

Signed

If liable to be intercepted or fall into enemy hands, this message must be sent IN CIPHER

Signed

Originator's Instructions
 Degree of Priority

Time	System	Op
THI or TOR		
Time Cleared		

MESSAGE FORM

Register No.

Call

Ser. No.

Priority

Transmission Instructions

ABOVE THIS LINE FOR SIGNALS USE ONLY

FROM

(A)

BN HQ

Originator

Date—Time of Origin

28/500H

Office Date Stamp

330

For Action

TO

All Coys.

(w) For Information (INFO.)

Message Instructions

GR

ORIGINATOR'S No.

SC 157 Restricted. In future a tri-weekly
plane service will operate in this area.
First plane Thursday 20 March thereafter
every Saturday, Sunday & Thursday.

This message may be sent **AS WRITTEN**
by any means { except } Wireless

Signed

If liable to be intercepted or fall into
enemy hands, this message must be
sent **IN CIPHER**

Signed

Originator's Instructions
Degree of Priority

Time	System	Op
THI or TOR		
Time Cleared		

MESSAGE FORM

Register No.

Call

Ser. No.

Priority

Transmission Instructions

ABOVE THIS LINE FOR SIGNALS USE ONLY

FROM

(A)

BN HQ

Originator

Date—Time of Origin

22 1450 H

Office Date Stamp

243

For Action

TO

All Coys.

(w) For Information (INFO.)

Message Instructions

GR

ORIGINATOR'S No.

FC 124 restricted @ The CINC will be in
Bde area at 1530H today @ Normal training
will be carried on until 1600H in anticipation
of a visit to this area

This message may be sent AS WRITTEN
by any means { except

Handwritten signature

Wireless

Signed

If liable to be intercepted or fall into
enemy hands, this message must be
sent IN CIPHER

Handwritten signature

Signed

Originator's Instructions
Degree of Priority

Time	System	Op.
THI or TOR		
Time Cleared		

MESSAGE FORM

Register No.

Call	Ser. No.	Priority	Transmission Instructions
------	----------	----------	---------------------------

ABOVE THIS LINE FOR SIGNALS USE ONLY

FROM (A) <i>Bn HQ</i> Originator	Date—Time of Origin <i>051400K</i>
---	---------------------------------------

Office Date Stamp

74

TO <i>ALL COYS Bn HQ</i> (w) For Information (INFO.) For Action	Message Instructions GR
--	--------------------------------

ORIGINATOR'S No.

T. 894 Restricted. All material and pamphlets with Japanese writing or printing thereon must be handed in to intelligence personnel with details of place found. Such material not be sent from area or returned by personnel under any circumstances. Necessary action will be taken against offenders.

This message may be sent **AS WRITTEN** by any means *except* *except* **Wireless**
Signed *[Signature]*

If liable to be intercepted or fall into enemy hands, this message must be sent **IN CIPHER**
Signed *[Signature]*

Originator's Instructions
Degree of Priority

Time	System	Op
THI or TOR		
Time Cleared		

MESSAGE FORM

Register No.

Call	Ser. No.	Priority	Transmission Instructions
------	----------	----------	---------------------------

ABOVE THIS LINE FOR SIGNALS USE ONLY

FROM (A) 13 Aust Inf Bn 051500K
Originator *Date—Time of Origin*
For Action

Office Date Stamp

TO 11 Bn 16 Bn 28 Bn
(w) For Information (INFO.)

Message Instructions **GR**

73
 QRX 43

ORIGINATOR'S No.

G.I. 184 restricted © all copies surrendered
 leaflets or propaganda pamphlets in
 possession obscures parcels or others will
 be collected and sent this HQ immediately
 together with info as to locality found
 quantity in each locality date forwarded with
 article may be summarized as follows.

This message may be sent **AS WRITTEN**
 by any means { *except* } Wireless

If liable to be intercepted or fall into
 enemy hands, this message must be
 sent **IN CIPHER**

Originator's Instructions
 Degree of Priority

Time	System	Op
THI or TOR 1520	RT	ALP
Time Cleared		

Signed

Signed

MESSAGE FORM

Register No. 3

Call <u>XAA</u>	Ser. No.	Priority	Transmission Instructions
--------------------	----------	----------	---------------------------

ABOVE THIS LINE FOR SIGNALS USE ONLY

FROM (A) <u>13 Bde</u>	Originator	Date—Time of Origin <u>221430K</u>
---------------------------	------------	---------------------------------------

Office Date Stamp

240

For Action

TO <u>11 28 Bns</u>	(u) For Information (INFO.)
---------------------	-----------------------------

Message Instructions GR

18

ORIGINATOR'S No.

6063242 confidential 0 observers to bde
will embark BARDI in 3 LCM 230720K
0: ETA KAHAI 231700K 0 all informed.

This message may be sent AS WRITTEN
by any means { except

..... } Wireless

Signed

If liable to be intercepted or fall into
enemy hands, this message must be
sent IN CIPHER

Signed

Originator's Instructions
Degree of Priority

Time	System	Op
<u>1435</u>	<u>4/T</u>	<u>PA</u>
Time Cleared		

MESSAGE FORM

Register No. 5

Call

Ser. No.

Priority

Transmission Instructions

XAA XBN

242

ABOVE THIS LINE FOR SIGNALS USE ONLY

FROM

Originator

Date—Time of Origin

Office Date Stamp

(A)

13 BDC

20/400K

For Action

TO

11 BN

28 BN

(w) For Information (INFO.)

Message Instructions

GR

22

ORIGINATOR'S No.

60628 Restricted (C) Patrol post PALA
 truck (C) 2/11 guard pl will take over
 post as from 2/1600K till further
 notice (C) ask (C) all informed

This message may be sent **AS WRITTEN**
 by any means { except }

Wireless

Signed

If liable to be intercepted or fall into
 enemy hands, this message must be
 sent **IN CIPHER**

Signed

Originator's Instructions
 Degree of Priority

20/400K		
Time	System	Op
THI or TOR		
1445	4/11	
Time Cleared		
1746		

MESSAGE FORM

Register No. 8

Call

Ser. No.

Priority

Transmission Instructions

53

ABOVE THIS LINE FOR SIGNALS USE ONLY

FROM

Originator

Date—Time of Origin

Office Date Stamp

(A)

13 BDE

031645 K

For Action

TO

11 BN

(re) For Information (INFO.)

Message Instructions

GR

QDX

40

ORIGINATOR'S No.

06571 Restricted (C) Ref return of patrol ex
POMIO 4 MAR (C) please instruct your
guide to direct barge to map REF 036935
jacquenot 1 in to 1 ml and pick up
a party approx 5 RAA pers NOT before
1600 hrs

This message may be sent **AS WRITTEN**
by any means { except

..... }

Wireless

Signed

If liable to be intercepted or fall into
enemy hands, this message must be
sent **IN CIPHER**

Signed

Originator's Instructions
Degree of Priority

Time	System	Op
THI or TOR		
1700	4/16	
Time Cleared		

THI or TOR

1700 4/16

Time Cleared

MESSAGE FORM

Register No.

Call

Ser. No.

Priority

Transmission Instructions

ABOVE THIS LINE FOR SIGNALS USE ONLY

FROM

Originator

Date—Time of Origin

Office Date Stamp

(A)

13 BDE

020945K

17

For Action

TO

11 BN 16 BN 28 BN

(w) For Information (INFO.)

Message Instructions

GR

Q Q X

23

ORIGINATOR'S No.

G0617 Restricted @ The BDE observes party will RV WUNYNE BR 022315K @ LT PRICE will guide party to Aust. BARBE Coy @ ACK @ All informed?

This message may be sent **AS WRITTEN** by any means { except

..... }

Wireless

Signed

If liable to be intercepted or fall into enemy hands, this message must be sent **IN CIPHER**

Signed

Originator's Instructions
Degree of Priority

Time System Op

THI or TOR

1000

4/5

OK

Time Cleared

FIELD RETURN OF OTHER RANKS

Teg. H. (Serial No.)

At 0600 Hrs. Saturday 3/3/1946 11 Aust Inf Bn (Unit)

W.E. 11/Dec/3 OFFRS. 33 O.R's. 769 + OFFRS. 1 O.R's. 32 ATT. BY W.E.

Part A. Posted Strength, Surplus or Reinforcements Required.

1	2	3	4	5	6	7	8	9	10
W.E. EXCLUDING ATTACHED.				DETAIL.	ATTACHED ALLOWED BY W.E.				
Reinfts. Required.	Deficient W.E.	Surplus to W.E.	Posted Strength.		Arm or Corps.	Posted Strength.	Surplus to W.E.	Deficient W.E.	Reinfts. Required.
-	-	-	1	W.Os. Class I.					
N/A	2	-	4	W.Os. Class II.		1	-	-	-
-	-	-	3	Squadron or Company Quartermaster Sgts.					
				Staff Sergeants					
N/A	2	-	30	Sergeants		8	-	1	N/A
N/A	17	-	50	Corporals		8	-	-	-
76	55	-	603	Troopers, Privates, etc.		15	1	-	-
				Civilians counting as O.R.					
76	76		693	Totals of cols. marked * should agree with details shown in Part E on Page 2.		32	1	1	*

<p>Analysis of Part A to be shown here by ALL units. Only units notified in para. 7 of instructions for compilation of this return will complete analysis of Part B(1) and B(2).</p> <p>** Personnel belonging to a category not provided for in the analysis will be shown in this Col. Particulars will be shown, e.g., 20 U.K. Forces, 10 N.Z. Forces.</p>												
Detail	C.M.F.				A.W.A.S.	A.A.M.W.S.	CIVIL	R.A.N	R.A.A.P	**	TOTAL	
	A.I.F.	Under 19 Years.	19 Years and over.									
	A	666	581									
	B(1)											
B(2)												

Part B. Other Ranks Attached from Other Units.

Part C. Other Ranks Included in Part A Detached to Other Units.

Number of O.Rs.	Unit to which they belong	Number of O.Rs.	Unit to which they belong	Number of O.Rs.	Unit to which detached.	Number of O.Rs.	Unit to which detached.
1	13 BDE			14	M.A.S		
4	AEMF			14	SCHOOLS		
5	ASAC 77 A.D.U.			8	LEAVE		
1	AAQS 13 BDE			1	13 BDE		
				1	1 Aust Inf 2nd Bn		
				4	11 Aust Inf Bn		

Part D. Description of Other Ranks Whose Return To.....(Unit) is Particularly Requested. / / 194.....

Army No	Rank.	Name and Initials.	REMARKS (e.g., present whereabouts if known).

Handwritten notes on the left margin: AN, HV, SA, CA, PTA, AAR, SA, AA, SA, AAR, W, SA, CA, TA, CA, TECH, T.T., AVR, BOOT, MA, SIGN, PAW, M.

PART E. Detail of Present Strength and Reinforcements required as shown in Part A of Army Form W.3009 at 0600 Hours Saturday 3 / 3 / 1945.

Details of Tradesmen. GROUP I.			Details of Tradesmen. GROUP I. (cont.)			Details of Tradesmen. GROUP II. (cont.)			Details of Tradesmen. GROUP III. (cont.)		
W.E.	Posted Strength.	Reints. Required.	W.E.	Posted Strength.	Reints. Required.	W.E.	Posted Strength.	Reints. Required.	W.E.	Posted Strength.	Reints. Required.
			Surveyors, Engineering			Operating Room Assts.			G.P.O. Assistants		
			Surveyors, R.A.A.			Operator, Keyboard			Hammermen		
			Surveyors, Topographical			Operator, Line			Leather Stitchers		
			Surveyors, Trigonometrical			Operator, Signal			Orderlies, Nursing		
			Toolmakers			Operator, Switchboard			Orderlies, Nursing Mental		
			Turners			Operator, Wireless			Plate Layers		
			Watchmakers			Opticians			Eangetakers	4	0 N/A
			Welders			Painters	-	2 -	Riveters		
						Panel Beaters			Enoughriders		
						Photographer, Dry Plate			Saddlers		
						Predictor Numbers			Saddletree makers		
						Printers			Shoemaker and Boot Repairer	-	4 -
						Radiographers			Stevedores		
						Biggers			Stokers, Staty. Engine		
			GROUP II.			Sawyers			Storemen, Technical	3	4 -
			Armourers			Signallers	26	24 N/A	Tailors	1	1 -
			Axemen			Signwriters	-	1 -	Textile Refitters		
			Bakers			Telescope Identfn. Numbers			Tinsmiths		
			Bty. Comd'a. Asst.			Well Borers			Vulcanizers		
			Boilermakers			Wheelers			Wagon Erectors		
			Carpenters	6	7 -	Winchman			Whitesmiths - NON-TRADESMEN		
			Carpenters and Joiners			Wireman			RSM	1	1 -
			Cooks			Woodturners			RAMS	1	1 -
			Dental Mechanics						CSM	5	3 N/A
			Driver-Mech. (Eng. and Med.)						CSM	5	3 -
			Driver-Operator						GARD ROOM SGT	2	1 N/A
			Drainers						PROVOST SGT	1	1
			Electricians						SAT TAILOR	1	- N/A
			Electricians (Electrical)						SUBORDINATE	1	1 -
			Electricians (Engineers)			GROUP III.			DETAILS OF NON-TRADESMEN		
			Fire Control Operators			Battery Surveyors			SAT TECH STORES	1	1 -
			Gun Operator			Butchers	1	2 -	1 SAT	1	1 -
			Hatchman			Clerks	10	11 -	SATS	25	25 -
			Height Taker			Clerks, Supply			TATA HOS	19	19 -
			Helio Operator			Clerks, Technical			BATMEN	35	38 N/A
			Instrument Operator			Coach Trimmers			KISS M.T.	12	8 N/A
			Intelligence Duties	9	5 N/A	Concretors			GEN NOTES	3	3 -
			Joiners			Cooks			HYGIENE	4	5 -
			Lineman			Dental Clerk Orderlies			LONG REN	39	137 76
			Lineman, Signals			Despatch Riders			ATTACHED BY W.E.		
			Lithographers			Draughtsmen, Signals			M/M G HOS	22	11 N/A
			Machinists, Metal			Drivers, H.T.			MENTOR	73	64 N/A
			Machinists, Wood			Driver Mechanics	-	32 -	CARRIAGES	32	24 N/A
			Masons	-	1 -	Driver Tptn. Plant			PIONEERS	35	28 N/A
			Masseurs			Engine Hands, I.C.			REGT POLICE	6	5 N/A
			Mechanics, M.T.			Equipment Repairers	1	1 -	STOREMEN	6	5 N/A
			Miners	-	3 -	Farriers			SIBBERS	20	16 N/A
			Moulders			Fitters' Mates			WATER BUTIES	3	2 -
			Nurses, Trained			Gun Layers					
			Observation Post Assts.								
									Totals of columns marked * to agree with columns 4 and 7, and 1 and 10 of Part A. respectively.	769	193 76
CARRIED FORWARD	1	- N/A	CARRIED FORWARD	16	15	CARRIED FORWARD	34	88 -			

NOTES.—(a) If rank other than private is involved give details on back.
(b) Authorized trades or specialists not included in list will be added as required in spaces provided.
(c) Where A.W.A.S. and/or A.A.M.W.S. personnel are desired show details on back.
(d) Where replacement not desired note accordingly on return by insertion of N.R. in col. "Reints. Required."
(e) Where any request or notation is made on back of form, the words "See Back" should be written in one of the blank spaces on this page.

3 MAR 45
Date of Despatch

[Signature]
Signature of Commander
ARM CAMP

PART E. Detail of Present Strength and Reinforcements required as shown in Part A of Army Form W 3000 at 0600 Hours Saturday 1943 WE.

Category	Details of Personnel	WE	POSTED STRENGTH	REINFS REQUIRED
AAMC	Hygiene Sgt Sgt RAP Cpl CHIROPRAIST Pte RAP	169	1	-
AADC	Cpl SHOEMAKER	1	1	-
AAPC	Sgt + Cpl	2	2	-
AAPS	Sgt	1	1	-
AACC	WO II CATERER Sats Cpls Tg 2	1 5 5 13	1 4 5 14	- N/A - -
		801	726	76

-NOTES-

Unit is not claiming WE attachments or tradesmen as vacancies occur, as new men are being trained.

T.G. was held in accordance with LHA memo AT 59875 of 8 Aug 44.

- CARPENTERS - INCLUDE 2 T.T. PERS
- TECH STOREMEN - " 1 RFN.
- T.T. BUTCHER - POSTED AS ORDERLY
- DVR. MECHS - 1 SPARRER, 2 PARS, 1 MORTAR No, 10MMG, 11 REN, 11 OVRs INT, 3 ORDERLY
- BOOT REPAIRERS - 2 ORDERLIES, 2 RFN
- MASON - 1 RFN.
- SIGNWRITER - STOREMAN.
- PAINTERS - 1 PAR, 1 RFN.
- MINERS - 2 RFN.

Surplus deficiencies in NCOs shown on

Appx "A" attached

NOTE—(a) If rank other than private is involved give details on back.
(b) Anticipated tasks or specialties not included in list will be added as required in spaces provided.
(c) Where A.W.A.B. and/or A.K.M.W.B. personnel are detailed show details on back.
(d) Where replacement not detailed note accordingly on return by direction of M.R. in col. "Remarks Required."
(e) Where any request or action is made on back of form, the words "See Back" should be written in one of the blank spaces on this page.

Signature of Commander

Date of Report

SUMMARY OF SURPLUS & DEFICIENCIES - ACOs

TRADE	W.E.	POSTED STRENGTH	DEFICIENCIES	SURPLUS	REMARKS
C SPTS WO 2	5	3	2 N/R	-	1 X LIST HOSPITAL - 1 X LIST SCHOOL
ORG ROOM SPTS	2	1	1 N/R	-	CPL IS POSTED AT ARO.
SGT TANKOR	1	-	1 N/R	-	PROMOTION PENDING
SIDE ARMR CPLS	2	1	1 N/R	-	" "
SIG CPLS	4	2	2 N/R	-	1 X LIST SCHOOL - 1 PROMOTION PENDING
TR/A CPLS	4	3	1 N/R	-	PROMOTION PENDING
PIONEER CPLS	4	3	1 N/R	-	" "
FIELD CPLS	36	26	10 N/R	-	" " 9 X LIST
7" CPLS	2	1	1 N/R	-	X LIST SCHOOL
CPLS COOKS	5	5	-	-	
SGT COOKS	5	4	1 N/R	-	PROMOTION PENDING
MORTAR SPTS	5	4	1 N/R	-	X LIST

NOTE: - ALL PENDING PROMOTIONS HAVE BEEN APPROVED AND FORWARDED TO RECORDS OFFICE

Comay Lenson TMAJ

ADMG

FIELD RETURN OF OFFICERS

Army Form W.3008
(Adapted) (Page 1)
(Revised Jan., 1943)

(Serial No.)

At 0600 Hrs. Saturday / / 1945 (Unit)

W.E. 11/12/3 OFFRS. 33 O.R.'s. 769 + OFFRS. 1 O.R.'s. 22 ATT. BY W.E.

PART A.—POSTED STRENGTH, SURPLUS OR REINFORCEMENTS REQUIRED.

1	2	3	4	5	6	7	8	9	10
W.E. EXCLUDING ATTACHED.				DETAIL.	ATTACHED ALLOWED BY W.E.				
Rein'ts Required.	Deficient W.E.	Surplus to W.E.	Posted Strength.		Arm or Corps.	Posted Strength.	Surplus to W.E.	Deficient W.E.	Rein'ts Required.
-	-	-	1	*					
N/A	3	-	1	*					
N/A	2	-	1	Lieut.-Colonels					
-	-	1	21	Majors	A.A.M.C.	1			
				Captains					
				Lieutenants					
				Quarter-masters					
				A.A.N.S. and A.A.M.W.S. Offrs.					
				Civilians Counting as Offrs.					
	4	1	20			1			

	DETAIL	A.I.P.	C.M.F.	A.W.A.S.	A.A.N.S.	A.A.M.W.S.	CIVIL.	R.A.N.	R.A.A.F.	* *	TOTAL.
Analysis of Part A to be shown here by ALL units. Only units notified in pars. 10 of instructions for completion of form will complete Part E(1) & E(2).	A.	31									31
	E.(1)										
	E.(2)										

* Insert detail of higher ranks as necessary.
* * Personnel belonging to a category not provided for in the analysis will be shown in this Col. Particulars will be shown, e.g., 20 U.K. Forces; 10 N.Z. Forces.

PART B.—PARTICULARS OF OFFICERS JOINED OR QUITTED DURING WEEK.

OFFICERS JOINED DURING WEEK

Army No.	Rank.	Name and Initials.	Unit From.	Date.	CAUSE.

OFFICERS QUITTED DURING WEEK.

Army No.	Rank.	Name and Initials.	Unit To.	Date.	CAUSE.

PART C.—DESCRIPTION OF OFFICERS WHOSE RETURN TO (Unit) IS PARTICULARLY REQUESTED. / / 1945.

Army No.	Rank.	Name and Initials.	REMARKS (e.g., present whereabouts if known).

PART D--NOMINAL ROLL OF OFFICERS ON POSTED STRENGTH

At 0600 Hrs Saturday 1952 (Total of strength with Column 4 and 7 of Part A.)

8	7	6	5	4	3	2	1
Date of Detachment	If not present in Unit, state how disposed	Whether present with Unit (Yes/No)	Position	Initials	Rank	Army Number	Substantive Rank and Higher Temporary Rank if held
		1		LT			INF Pl Camp
<u>DEFICIENCIES</u>							
		2		MAJ			N/A - X List Search
		2		CPTS			N/A - " "

PART E--NOMINAL ROLL OF OFFICERS ATTACHED FROM OTHER UNITS

8	7	6	5	4	3	2	1
Date of Detachment	If not present in Unit, state how disposed	Whether present with Unit (Yes/No)	Position	Initials	Rank	Army Number	Substantive Rank and Higher Temporary Rank if held

Signature of Commander

Date of Despatch

FIELD RETURN OF OTHER RANKS

JC 10, 15 (Serial No.)

At 0600 Hrs. Saturday 10/2/1945 11 Aust Inf Bn (Unit) (AIF)

W.E. 11, 12, 3 OFFRS. 33 O.R.'s. 469 + OFFRS. 1 O.R.'s. 32 ATT. BY W.E.

Part A. Posted Strength, Surplus or Reinforcements Required.

1 W.E. EXCLUDING ATTACHED.				5 DETAIL.	6 ATTACHED ALLOWED BY W.E.				
Reinfts. Required.	Deficient W.E.	Surplus to W.E.	Posted Strength.		Arm of Corps.	Posted Strength.	Surplus to W.E.	Deficient W.E.	Reinfts. Required.
-	-	-	1	W.Os. Class I.					
NR	3	-	3	W.Os. Class II.		1	-	-	-
-	-	-	5	Squadron or Company Quartermaster Sgts.					
				Staff Sergeants					
NR.	3	-	29	Sergeants		8	-	1	NR.
NR.	14	-	50	Corporals		8	-	-	-
80	51	-	601	Troopers, Privates, etc.		13	1	-	-
				Civilians counting as O.R.					
80 *	80	-	689 *	Totals of cols. marked * should agree with details shown in Part E on Page 2.		32 *	1	1	NR.*

Analysis of Part A to be shown here by ALL units. Only units notified in para. 7 of instructions for compilation of this return will complete analysis of Part B(1) and B(2).

** Personnel belonging to a category not provided for in the analysis will be shown in this Col. Particulars will be shown, e.g., 20 U.K. Forces, 10 N.Z. Forces.

Detail	A.F.P.	C.M.F.		A.W.A.S.	A.A.M.W.S.	CIVIL	R.A.N.	R.A.A.F.	**	TOTAL
		Under 19 Years.	19 Years and over.							
A	663 -		58 1							421
B(1)										
B(2)										

Part B. Other Ranks Attached from Other Units.

Part C. Other Ranks Included in Part A Detached to Other Units.

Number of O.Rs.	Unit to which they belong	Number of O.Rs.	Unit to which they belong	Number of O.Rs.	Unit to which detached.	Number of O.Rs.	Unit to which detached
1	13 BDE			12	MDS.		
4	AEME. - 13 BDE			14	SCHOOLS		
5	A SEC 97 ADU.			8	LEAVE.		
1	AAAS. 13 BDE			1	WLAND ENCL RECORDS		
				6	13 BDE		
				4	6 AUST INF BDE		

Part D. Description of Other Ranks Whose Return To.....(Unit) is Particularly Requested. / / 194.....

Army No	Rank.	Name and Initials.	REMARKS (e.g., present whereabouts if known).

PART E. Detail of Present Strength and Reinforcements required as shown in Part A of Army Form W.3009 at 0600 Hours Saturday 10/3/1945.

Details of Tradesmen. GROUP I.			Details of Tradesmen. GROUP I. (cont.)			Details of Tradesmen. GROUP II. (cont.)			Details of Tradesmen. GROUP III. (cont.)		
W.E.	Posted Strength.	Reints. Required.	W.E.	Posted Strength.	Reints. Required.	W.E.	Posted Strength.	Reints. Required.	W.E.	Posted Strength.	Reints. Required.
			Surveyors, Engineering			Operating Room Assts.			G.P.O. Assistants		
			Surveyors, B.A.A.			Operator, Keyboard			Hammermen		
			Surveyors, Topographical			Operator, Line			Leather Stitchers		
			Surveyors, Trigonometrical			Operator, Signal			Orderlies, Nursing		
			Toolmakers			Operator, Switchboard			Orderlies, Nursing Mental		
			Turners			Operator, Wireless			Plate Layers		
			Watchmakers			Opticians			Rangefinders	4	3 NA
			Welders			Painters	-	2	Riveters		
						Panel Beaters			Roughriders		
						Photographer, Dry Plate			Saddlers		
						Predictor Numbers			Saddletree makers		
						Printers			Shoemaker and Boot Repairer	-	4 -
						Radlographers			Stevedores		
						Riggers			Stokers, Staty. Engine		
						Sawyers			Storemen, Technical	3	4 -
			ARMOURERS			Signallers	20	24 NR	Tailors	1	1 -
			Axemen			Signwriters			Textile Refters		
			Bakers			Telescope Identfn. Numbers			Tinsmiths		
			Bty. Comd's Asst.			Well Borers			Vulcanizers		
			Boilermakers			Wheelers			Wagon Erectors		
			Carpenters	6	9 -	Winchman			White Smiths NON TRADESMEN		
			Carpenters and Joiners			Wireman			R.S.M.	1	1 -
			Cooks			Woodturners			R.S.M.S	1	1 -
			Dental Mechanics						C.S.M.	5	2 NR.
			Driver-Mech. (Eng. and Med.)						C.O.M.S	5	5 -
			Driver-Operator						ORD ROOM SER.	2	1 NR
			Drainers						PROV SGT'S	1	1 -
			Electricians						SGT TANKER	1	- NR
			Electricians (M.V.)						SGT S/BANNER	1	1 -
			Electricians (Signals)						DETAILS OF NON-TRADESMEN:		
			Fitters			GROUP III			SGT TECH STORE	1	1 -
			Fitters (Cycle)			Battery Surveyors			1 SGT	1	1 -
			Fitters (Electrical)			Butchers	1	2 -	SGT'S	25	24 NR
			Fitters (Gun)			Clerks	10	11 -	TRIA N'S	19	20 -
			Fitters (Instrument)			Clerks, Supply			BATTMEN	35	28 NR
			Fitters (M.V.)			Clerks, Technical			DURS MT	12	8 NR
			Fitters, Railway Signal			Coach Trimmers			GEN DUTIES	3	3 -
			Fitters, Signals			Concretors			HYGIENE DUTIES	4	5 -
			Grinder, Precision			Cooks			L.M.C. + RIFLEMEN	34	32 80
			Mechanics, Instrument			Dental Clerk Orderlies			ATTACHED BY W.E.		
			Mechanics, Instrument (Signals)			Despatch Riders			M.M.C N'S	22	11 NR
			Mechanics, Instrument (Surgical)			Draughtsmen, Signals			MORT N'S	13	66 NR
			Mechanics, Radio			Drivers, H.T.			ORDERLIES	22	24 NR
			Mechanics, Typewriter			Driver Mechanics	-	32 -	PIONEERS	22	28 NR
			Mechanics, Wireless			Driver Tptn. Plant			REGTA POLICE	6	3 NR
			Millwrights			Engine Hands, I.C.			STREWMEN	6	5 NR
			Operators, Excavator			Equipment Repairers	1	1 -	S/BEARERS	20	12 NR
			Pattern Maker			Farriers			WATER DUTIES	2	2 -
			Pharmacist			Fitters' Mates					
			Photographer, Wet Plate			Gun Layers					
			Photowriter								
			Plumber								
			Saw Doctors								
			Surveyors								
			CARRIED FORWARD	1	- NR	CARRIED FORWARD	10	15 -	CARRIED FORWARD	54	88 -
										Totals of columns marked * to agree with columns 4 and 7, and 1 and 10 of Part A. respectively.	

NOTES.—(a) If rank other than private is involved give details on back.
 (b) Authorised trades or specialists not included in list will be added as required in spaces provided.
 (c) Where A.W.A.S. and/or A.A.M.W.S. personnel are desired show details on back.
 (d) Where replacement not desired note accordingly on return by insertion of N.R. in col. "Reints. Required."
 (e) Where any request or notation is made on back of form, the words "See Back" should be written in one of the blank spaces on this page.

10 MAR 45
 Date of Despatch

Signature of Commander ADM CMM

APPENDIX A

SUMMARY OF SURPLUS / DEFICIENCIES - NCOs

TRADE	WE.	POSTED STRENGTH	DEFICIENCIES	SURPLUS	REMARKS
MLR CSM.	5	2	3 NR	-	1 X LIST - SCHOOL 2 " " - HOSPITAL.
LD SERG SERG	2	1	1 NR	-	CPL IS POSTED AT DRO.
DET TANKER	1	-	1 NR	-	PROMOTION PENDING.
STANDARD CPLS	2	1	1 NR	-	" "
SIG CPLS	4	2	2 NR	-	1 X LIST - SCHOOL 1 PROMOTION PENDING
TRUCKER CPLS	4	3	1 NR	-	" "
FD CPLS	26	20	6 NR	-	PROMOTIONS PENDING - X LIST.
T CPLS	2	1	1 NR	-	X LIST - SCHOOL.
DET CPLS	5	4	1 NR	-	PROMOTION PENDING.
FD SERG.	25	24	1 NR	-	PROMOTION PENDING.
<u>NOTE</u>	- ALL PENDING PROMOTIONS HAVE BEEN APPROVED AND FORWARDED TO RECORDS OFFICE.				

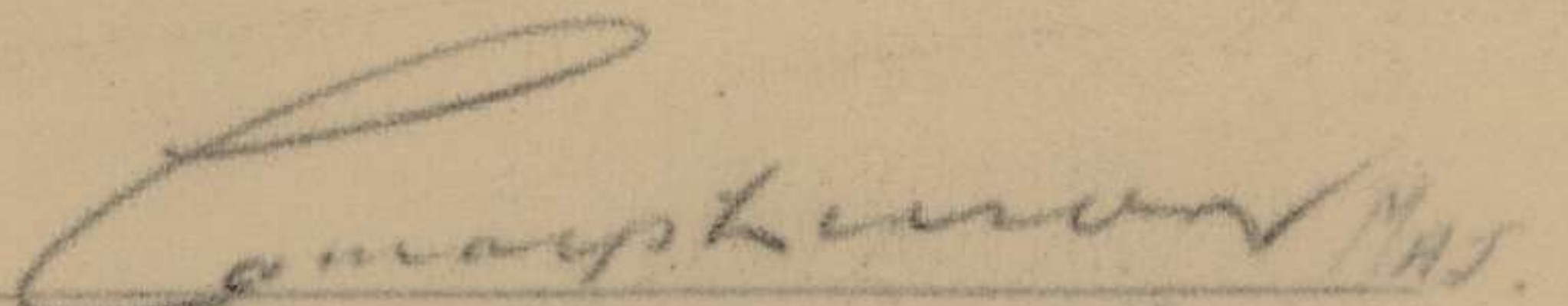
 Comareshwar MAJ.
 ADM Comd.

FIELD RETURN OF OFFICERS

Army Form W.3008
(Adapted) (Page 1)
(Revised Jan., 1943)

(Serial No.)

At 0600 Hrs. Saturday/...../194..... (Unit)

W.E. OFFRS. O.R.'s. + OFFRS. O.R.'s. ATT. BY W.E.

PART A.—POSTED STRENGTH, SURPLUS OR REINFORCEMENTS REQUIRED.

1	2	3	4	5	6	7	8	9	10					
W.E. EXCLUDING ATTACHED.				DETAIL.	ATTACHED ALLOWED BY W.E.									
Rein'ts Required.	Deficient W.E.	Surplus to W.E.	Posted Strength.		Arm or Corps.	Posted Strength.	Surplus to W.E.	Deficient W.E.	Rein'ts Required.					
				*										
				*										
				Lieut.-Colonels										
				Majors										
				Captains										
				Lieutenants										
				Quarter-masters										
				A.A.N.S. and A.A.M.W.S. Offrs.										
				Civilians Counting as Offrs.										
				DETAIL	A.I.F.	C.M.F.	A.W.A.S.	A.A.N.S.	A.A.M.W.S.	CIVIL.	R.A.N.	R.A.A.P.	**	TOTAL.
				A.										
				E.(1)										
				E.(2)										

Analysis of Part A to be shown here by ALL units. Only units notified in pars. 10 of instructions for compilation of form will complete Part E(1) & E(2).

* Insert detail of higher ranks as necessary.
** Personnel belonging to a category not provided for in the analysis will be shown in this Col. Particulars will be shown, e.g., 20 U.K. Forces; 10 N.Z. Forces.

PART B.—PARTICULARS OF OFFICERS JOINED OR QUITTED DURING WEEK.

OFFICERS JOINED DURING WEEK

Army No.	Rank.	Name and Initials.	Unit From.	Date.	CAUSE.

OFFICERS QUITTED DURING WEEK.

Army No.	Rank.	Name and Initials.	Unit To.	Date.	CAUSE.

PART C.—DESCRIPTION OF OFFICERS WHOSE RETURN TO (Unit) IS PARTICULARLY REQUESTED. / / 194.....

Army No.	Rank.	Name and Initials.	REMARKS (e.g., present whereabouts if known).

FIELD RETURN OF OFFICERS

Army Form W.3008
(Adapted) (Page 1)
(Revised Jan., 1943)

...../..... (Serial No.)

At 0600 Hrs. Saturday...../...../194..... (Unit)

W.E. / OFFRS. O.R's. + OFFRS. O.R's. ATT. BY W.E.

PART A.—POSTED STRENGTH, SURPLUS OR REINFORCEMENTS REQUIRED.

1	2	3	4	5	6	7	8	9	10							
W.E. EXCLUDING ATTACHED.				DETAIL.	ATTACHED ALLOWED BY W.E.											
Rein'ts Required.	Deficient W.E.	Surplus to W.E.	Posted Strength.		Arm or Corps.	Posted Strength.	Surplus to W.E.	Deficient W.E.	Rein'ts Required.							
				*												
				*												
				Lieut.-Colonels												
				Majors												
				Captains	ARMY	1	-	-	-							
				Lieutenants												
				Quarter-masters												
				A.A.N.S. and A.A.M.W.S. Offrs.												
				Civilians Counting as Offrs.												
	5		18			1	-	-	-							
				DETAIL	A.I.P.	C.M.F.	A.W.A.S.	A.A.N.S.	A.A.M.W.S.	CIVIL.	R.A.N.	R.A.A.P.	**	TOTAL.		
Analysis of Part A to be shown here by ALL units. Only units notified in pars. 10 of instructions for compilation of form will complete Part E(1) & E(2).				A.												
				E.(1)												
				E.(2)												

* Insert detail of higher ranks as necessary.
* * Personnel belonging to a category not provided for in the analysis will be shown in this Col. Particulars will be shown, e.g., 20 U.K. Forces; 10 N.Z. Forces.

PART B.—PARTICULARS OF OFFICERS JOINED OR QUITTED DURING WEEK.

OFFICERS JOINED DURING WEEK

Army No.	Rank.	Name and Initials.	Unit From.	Date.	CAUSE.

OFFICERS QUITTED DURING WEEK.

Army No.	Rank.	Name and Initials.	Unit To.	Date.	CAUSE.
WX11438	LT	COULD H.A.	XLIST	14-3-45	EVAL TO 1000CS
WX21438	"	D. WALSON H.V.	XLIST	14-3-45	W. 15 MP T. 6th S. 1st B. 1st Div. 1st A.C. 1st Div. 1st A.C. 1st Div. 1st A.C.

PART C.—DESCRIPTION OF OFFICERS WHOSE RETURN TO..... (Unit) IS PARTICULARLY REQUESTED. / / 194.....

Army No.	Rank.	Name and Initials.	REMARKS (e.g., present whereabouts if known).

APPENDIX A

SUMMARY OF SURPLUS & DEFICIENCIES - NCOs

TRADE	WE	POSTED STRENGTH	DEFICIENCIES	SURPLUS	REMARKS
WLC2 CSM	5	2	3 NR		1 X LIST - SCHOOL 2 - HOSPITAL
ORD ROOM SERG	2	1	1 NR		PROMOTION PENDING
SER TANKER	1		1 NR		
S/DEPT CPLS	2	1	1 NR		
SIG CPLS	4	2	2 NR		1 X LIST - SCHOOL 1 PROMOTION PENDING
PRIMEUR CPLS	4	3	1 NR		
FD CPLS	36	24	12 NR		PROMOTIONS PENDING & X LIST
1 CPLS	2	1	1 NR		X LIST - SCHOOL
FD SERG	25	24	1 NR		PROMOTION PENDING
SER COOKS	5	4	1 NR		

NOTE All pending promotions have been approved and forwarded to records office.

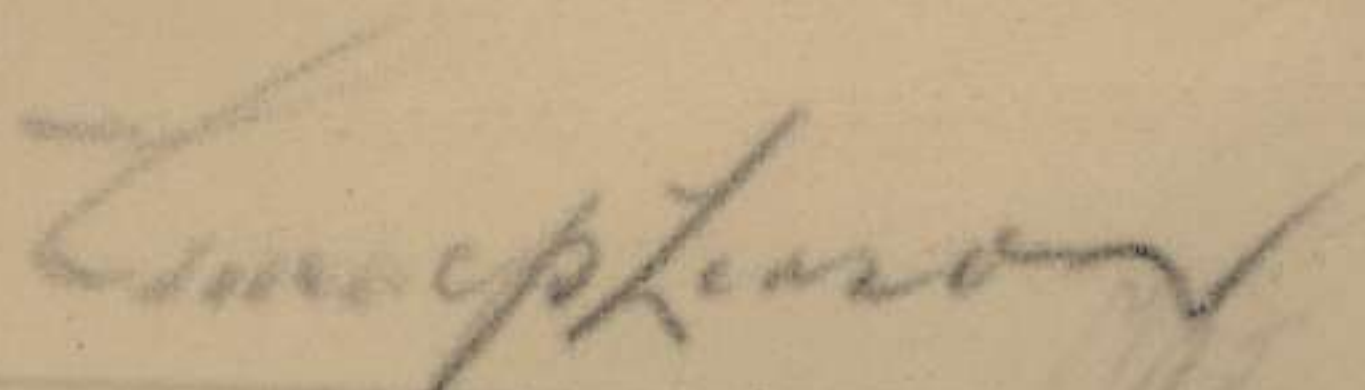
 ADJ COAD

FIELD RETURN OF OTHER RANKS

JC 11, 45 (Serial No.)

At 0600 Hrs. Saturday 19, 3, 1945 11AUST INF Bn (TS)(AIF) (Unit)

W.E. 11, 126, 3 OFFRS. 33 O.R's. 769 + OFFRS. 1 O.R's. 32 ATT. BY W.E.

Part A. Posted Strength, Surplus or Reinforcements Required.

W.E. EXCLUDING ATTACHED.				DETAIL.	ATTACHED ALLOWED BY W.E.				
Reinfts. Required.	Deficient W.E.	Surplus to W.E.	Posted Strength.		Arm or Corps.	Posted Strength.	Surplus to W.E.	Deficient W.E.	Reinfts. Required.
-	-	-	1	W.Os. Class I.					
N/A	8	-	3	W.Os. Class II.		1	-	-	-
-	-	-	5	Squadron or Company Quartermaster Sgts.					
				Staff Sergeants					
N/A	3	-	29	Sergeants		8	-	1	N/A
N/A	17	-	50	Corporals		8	-	-	-
84	61	-	297	Troopers, Privates, etc.		13	1	-	-
				Civilians counting as O.R.					
84	84	-	684	Totals of cols. marked * should agree with details shown in Part E on Page 2.		32	1	1	N/A

Analysis of Part A to be shown here by ALL units. Only units notified in para. 7 of instructions for compilation of this return will complete analysis of Part B(1) and B(2).

** Personnel belonging to a category not provided for in the analysis will be shown in this Col. Particulars will be shown, e.g., 20 U.K. Forces, 10 N.Z. Forces.

Detail	A.I.F.	C.M.F.		A.W.A.S.	A.A.M.W.S.	CIVIL	R.A.N.	R.A.A.P.	**	TOTAL
		Under 19 Years.	19 Years and over.							
A	157		58	1						713
B(1)										
B(2)										

Part B. Other Ranks Attached from Other Units.

Part C. Other Ranks Included in Part A Detached to Other Units.

Number of O.Rs.	Unit to which they belong	Number of O.Rs.	Unit to which they belong	Number of O.Rs.	Unit to which detached.	Number of O.Rs.	Unit to which detached
1	13 BDE			13	MDS		
4	AEME-13 BDE			11	SCHOOLS		
5	ASAC. 77AAU			8	LEAVE		
1	AAAS-13BDE			1	OLD FEN RECORDS		
				5	6AUST INF BDE		
				1	13 BDE		

Part D. Description of Other Ranks Whose Return To (Unit) is Particularly Requested. / / 194

Army No	Rank.	Name and Initials.	REMARKS (e.g., present whereabouts if known).

PART E. Detail of Present Strength and Reinforcements required as shown in Part A of Army Form W.3009 at 0600 Hours Saturday 17/3/1945.

Details of Tradesmen. GROUP I.	W.E.	Posted Strength.	Reints. Required.	Details of Tradesmen. GROUP I. (cont.)	W.E.	Posted Strength.	Reints. Required.	Details of Tradesmen. GROUP II. (cont.)	W.E.	Posted Strength.	Reints. Required.	Details of Tradesmen. GROUP III. (cont.)	W.E.	Posted Strength.	Reints. Required.
Ammunition Examiners				Surveyors, Engineering				Operating Room Assts.				G.P.O. Assistants			
Armament Artificer Fitter				Surveyors, B.A.A.				Operator, Keyboard				Hammermen			
Armament Artificer Fitter (Electrical)				Surveyors, Topographical				Operator, Line				Leather Stitchers			
Armament Artificer Fitter (M.V.)				Surveyors, Trigonometrical				Operator, Signal				Orderlies, Nursing			
Armament Artificer Fitter (A.F.V.)				Toolmakers				Operator, Switchboard				Orderlies, Nursing Mental			
Armament Artificer Instrument				Turners				Operator, Wireless				Plate Layers			
Armament Artificer Radio				Watchmakers				Opticians				Rangetakers	4	3	N/R
Armament Artificer Signals				Welders				Painters		2		Rivettors			
Armament Artificer Wireless								Panel Beaters				Roughriders			
Artificer, Artillery								Photographer, Dry Plate				Saddlers			
Artificer, Engine								Predictor Numbers				Saddletree makers			
Blacksmiths	1	-	N/R					Printers				Shoemaker and Boot Repairer	-	4	
Bricklayers								Radiographers				Stvedores			
Computors								Riggers				Stokers, Staty. Engine			
Cooks, Hospital				GROUP II.				Sawyers				Storemen, Technical	3	4	
Coppersmiths				Armourers				Signallers	20	24	N/R	Tailors	1	1	
Dispensers				Axemen				Signwriters	-	1	-	Textile Refitters			
Draughtsmen				Bakers				Telescope Identfn. Numbers				Tinsmiths			
Draughtsmen (Architectural)				Bty. Comd's. Asst.				Well Borers				Vulcanizers			
Draughtsmen (Engineering)				Boilermakers				Wheelers				Wagon Erectors			
Draughtsmen (Mechanical)				Carpenters	6	7	-	Winchman				Whitesmiths	NON TRADESMEN		
Draughtsmen (Topographical)				Carpenters and Joiners				Wireman				RSM	1	1	-
Electricians				Cooks				Woodturners				RQMS	1	1	-
Electricians (M.V.)				Dental Mechanics								CSM	5	2	N/R
Electricians (Signals)				Driver-Mech. (Eng. and Med.)								CGMS	5	5	-
Fitters				Driver-Operator								DAD ROOM SGT	2	1	N/R
Fitters (Cycle)				Drainers								PROV SGT	1	1	-
Fitters (Electrical)				Electricians								SGT TAILOR	1	-	N/R
Fitters (Gun)				Electricians (Engineers)								" SIBEARER	1	1	-
Fitters (Instrument)				Fire Control Operators				GROUP III.				DETAILS OF NON-TRADESMEN.			
Fitters (M.V.)				Gun Operator				Battery Surveyors				SAT TECH STORIES	1	1	-
Fitters, Railway Signal				Hatchman				Butchers	1	2	-	" SAT	1	1	-
Fitters, Signals				Height Taker				Clerks	10	11	-	SGTS	25	24	N/R
Grinder, Precision				Hello Operator				Clerks, Supply				T/WA NOS	19	20	-
Mechanics, Instrument				Instrument Operator				Clerks, Technical				BATMEN	35	28	N/R
Mechanics, Instrument (Signals)				Intelligence Duties	9	5	N/R	Coach Trimmers				DVAS MT	12	9	N/R
Mechanics, Instrument (Surgical)				Joiners				Concretors				GEN DUTIES	3	3	-
Mechanics, Radio				Lineman				Cooks				HYGIENE "	4	5	-
Mechanics, Typewriter				Lineman, Signals				Dental Clerk Orderlies				LING + RFN	399	331	8
Mechanics, Wireless				Lithographers				Despatch Riders				ATTACHED BY W.E.			
Millwrights				Machinists, Metal				Draughtsmen, Signals				MMG NOS	22	11	-
Operators, Excavator				Machinists, Wood				Drivers, H.T.				MOAT "	73	66	-
Pattern Maker				Masons	-	1	-	Driver Mechanics	-	32	-	DARK BARS	82	24	-
Pharmacist				Masseurs				Driver Tptn. Plant				PIONEERS	32	27	-
Photographer, Wet Plate				Mechanics, M.T.				Engine Hands, I.C.				REGT POLICE	6	3	-
Photowriter				Miners	-	1	-	Equipment Repairers	1	1	-	STOREMEN	6	5	-
Plumber				Moulders				Farriers				SIBEARERS	20	16	-
Saw Doctors				Nurses, Trained				Fitters' Mates				WATER NOTIES	2	2	-
Surveyors				Observation Post Assts.				Gun Layers							
CARRIED FORWARD	1	-	N/R	CARRIED FORWARD	16	14	-	CARRIED FORWARD	54	87	-	Totals of columns marked * to agree with columns 4 and 7, and 1 and 10 of Part A. respectively.	7/69	*	

NOTES.—(a) If rank other than private is involved give details on back.
 (b) Authorised trades or specialists not included in list will be added as required in spaces provided.
 (c) Where A.W.A.S. and/or A.A.M.W.S. personnel are desired show details on back.
 (d) Where replacement not desired note accordingly on return by insertion of N.R. in col. "Reints. Required."
 (e) Where any request or notation is made on back of form, the words "See Back" should be written in one of the blank spaces on this page.

17 MAR 45
 Date of Despatch

[Signature]
 Signature of Commander

PART E. Detail of Present Strength and Reinforcements required as shown in
A of Army Form W 3009 at 0800 hours Saturday 17/1/1945

W. E.

POSTED STRENGTH

REINTS REQUIRED

Details of Troopmen	W. E.	685	84
<u>AAMC</u> HYGIENE SGT SGT RAP CPL CHIROPELIST PTE RAP	769		
<u>AADC</u> CPL SHOEMAKER	1	1	
<u>AAPC</u> SGT & CPH	2	2	
<u>AAPS</u> SGT	1	1	
<u>AACC</u> WO II CUTLER SGTS CPLS PTEs	1 5 5 13	1 4 5 14	N/A
	<u>801</u>	<u>719</u>	<u>84</u>

NOTES

Unit is not claiming W.E. Attachments or tradesmen as vacancies occur as soon as men are being traced. TA personnel held in accordance with LHO Memo 17/5/44

- Carpenters - include 2 FF personnel
- Tech. Mechanic - include 1 fitter
- FF Butcher - posted as orderly
- Wire Netts - 1 fitter, 2 Pioneers, 1 Mortar, 10 HMG's, 11 riflemen, 4 Pte, 11
- 3 orderlies
- Boat Repairs - 2 orderlies, 1 fitter
- Mason - 1 fitter
- Signaller - 1 fitter
- Painters - 1 Pioneer, 1 fitter
- Misc - 1 fitter

NOTE—(a) If rank other than private is involved give details on back.
(b) Authorized trades or specialties not included in list will be added as required in space provided.
(c) Where A.W.A.S. and/or A.A.M.W.S. personnel are carried show details on back.
(d) Where equipment not detailed note accordingly on reverse by insertion of N.E. in col. "Reints Required".
(e) Where any report or notation is made on back of form, the words "See Back" should be written in one of the blank spaces on this page.

Signature of Commander

Date of Report

FIELD RETURN OF OFFICERS

Army Form W.3008
(Adapted) (Page 1)
(Revised Jan., 1943)
10/12/45 (Serial No.)

At 0600 Hrs. Saturday 14 / 8 / 1945 11AUST INF BATTAL (Unit)

W.E. 11 / 126 / 3 OFFRS. 33 O.R's. 767 + OFFRS. 1 O.R's. 32 ATT. BY W.E.

PART A.—POSTED STRENGTH, SURPLUS OR REINFORCEMENTS REQUIRED.

W.E. EXCLUDING ATTACHED.				DETAIL.	ATTACHED ALLOWED BY W.E.											
Rein'ts Required.	Deficient W.E.	Surplus to W.E.	Posted Strength.		Arm or Corps.	Posted Strength.	Surplus to W.E.	Deficient W.E.	Rein'ts Required.							
-	-	-	1	*												
N/A	2	-	1	*												
N/A	3	-	7		AAMC	1	-	-	-							
-	-	1	21													
	4	1	30			1	-	-	-							
				DETAIL	A.I.F.	C.M.F.	A.W.A.S.	A.A.N.S.	A.A.M.W.S.	CIVIL.	R.A.N.	R.A.A.P.	**	TOTAL.		
Analysis of Part A to be shown here by ALL units. Only units notified in pars. 10 of instructions for compilation of form will complete Part E(1) & E(2).				A.		21										
				E.(1)												
				E.(2)												

* Insert detail of higher ranks as necessary.
** Personnel belonging to a category not provided for in the analysis will be shown in this Col. Particulars will be shown, e.g., 20 U.K. Forces; 10 N.Z. Forces.

PART B.—PARTICULARS OF OFFICERS JOINED OR QUITTED DURING WEEK.

OFFICERS JOINED DURING WEEK

Army No.	Rank.	Name and Initials.	Unit From.	Date.	CAUSE.
Wk 32549	LT	GOLDING FB	X LIST	17.3.45	W/O From 2 Aust Army Tns Leader S.M.C.
Wk 9282	"	ERVIN R	X LIST	17.3.45	W/O From NOK 33 NG Search DIS 3
Wk 4428	"	GOULD R.A	"	17.3.45	W/O Ex 105 C.C.S.

OFFICERS QUITTED DURING WEEK.

Army No.	Rank.	Name and Initials.	Unit To.	Date.	CAUSE.
Wk 29584	LT	ZIMMER J.R	X LIST	17.3.45	W/O To SAS B. H. GILLIES M.M.G. INSTRS 9 APR - 16 JUN 45

PART C.—DESCRIPTION OF OFFICERS WHOSE RETURN TO (Unit) IS PARTICULARLY REQUESTED. / / 194.....

Army No.	Rank.	Name and Initials.	REMARKS (e.g., present whereabouts if known).

Unit

PART D.—NOMINAL ROLL OF OFFICERS ON POSTED STRENGTH

At 0600 Hrs. Saturday 24/3/1945 (Total to agree with Columns 4 and 7 of Part A.)

1	2	3	4	5	6	7	8
Substantive Rank and Higher Temporary Rank if Held.	Army Number.	Surname.	Initials.	Posting.	Whether present with Unit (insert Yes or No)	If not present with Unit, state how employed.	Date of Detachment.
LT COL	NY 24911	HIGHVILLE	H.S.	CA.	No	DET 6 HAST INF REG	24.3.45
MAJ	WX 32412	WILKINSON	G.M.	346	YES		
CAPT	WX 59178	MERTON	R.	6.401	No	DET 6 HAST INF REG	24.3.45
"	VX 112287	BARCKIE	J.E.	801	YES		
"	NY 12345	GEARIE	W.D.H.	10.011	"		
"	WX 32463	WICKMAN	J.H.	24.14	"		
"	WX 32472	WICKMAN	F.L.	2.4	"		
"	VX 112215	SIMPSON	B.M.A.	2.2	"		
LT	WX 31574	WICKMAN	K.	2.14	"		
"	WX 32472	WICKMAN	N.	D.	"		
"	WX 32493	WICKMAN	T.	D.	"		
"	NY 11234	WILLIAMS	A.M.	C.	"		
"	WX 11244	WILKIE	G.	C.	"		
"	WX 11244	WILKIE	K.H.	D.	"		
"	WX 32474	WILKIE	G.C.	C.	No	DET 6 HAST INF REG	24.3.45
"	WX 32480	WILKIE	T.P.	H.	YES		
"	WX 32477	WILKIE	M.G.	C.	"		
"	WX 32476	WILKIE	F.C.	D.	No	DET 6 HAST INF REG	24.3.45
"	WX 32480	WILKIE	B.T.	D.	No	DET 6 HAST INF REG	24.3.45
"	WX 32464	WILKIE	F.B.	C.	YES		
T/CAPT	VX 51225	WILKIE	T.E.	C.M.	No	DET 6 HAST INF REG	24.3.45
LT	WX 11224	WILKIE	H.H.	H.	YES		
"	WX 12724	WILKIE	H.H.	"	"		
"	WX 11277	WILKIE	A.H.	A.	"		
"	WX 11277	WILKIE	-	-	-		
"	VX 11224	WILKIE	W.S.	A.	"		
"	TY 11234	WILKIE	D.S.	A.	"		
"	VX 59293	WILKIE	J.	H.	"		
"	VX 11224	WILKIE	F.	B.	"		
"	GX 42653	WILKIE	A.F.	O.	"		
"	VX 11279	WILKIE	A.	A.	"		
CAPT	NY 11268	WILKIE	S.G.	K.M.	"		

PART E.—NOMINAL ROLL OF OFFICERS ATTACHED FROM OTHER UNITS.

Substantive Rank and Higher Temporary Rank if Held.	Army Number.	Name and Initials.	Unit.	Date of Attachment.	Nature of Attachment.
CAPT	NY 2202	WILKIE	411	13.3.45	REGULAR
CAPT	NY 27111	WILKIE	7E	12.12.44	REGULAR

Date of Despatch

Signature of Commander

Amicus

FIELD RETURN

Army Form W.3003
(Adapted) (Page 2)
(Revised Jan. 1952)

PART D - NOMINAL ROLL OF OFFICERS ON POSTED STRENGTH

At 0000 Hrs. Security (Form to refer with Columns 4 and 7 of Part A)

8	7	6	5	4	3	2	1
Date of Discharge	If not present with Unit state how engaged	Rank (Last or 1st)	Position	Initials	Organization (Name of Corp)	Number	Substantive Rank and Name (Temporary Rank, Name, Title)
		1 LT		-	INF PL	Comd	
<u>DEFICIENCIES</u>							
		2 MAJ		-	N/A	XLIST	Strengths
		2 CAPT		-	N/A	" "	"

PART E - NOMINAL ROLL OF OFFICERS ATTACHED FROM OTHER UNITS

Rank	Name and Initials	Unit	Date of Attachment	Value of Attachment

Signature of Commander _____ Date of Dispatch _____

Summary of Surplus + Deficiencies - NECs

TRADE	WE	POSTED STAFF	DEFICIENCIES	SURPLUS	REMARKS
WO II CSM.	5	20	3	-	2 XLIST SCHOOLS - 1 XLIST HOSPITAL
ORD ROOM SATS	20	-	20 N/A	-	PROMOTIONS PENDING
SIBERIAN COLS	20	1	1 N/A	-	"
SIA CPLS	4	4	-	-	"
PIONEER CPLS	4	20	2 N/A	-	"
FIELD CPLS	36	26	10 N/A	"	" " " + XLIST
1 st CPLS	2	1	1 N/A	"	XLIST SCHOOLS
FIELD SATS	25	24	1 N/A	"	PROMOTIONS PENDING
TGTW COOKS	13	14	-	1	
SGT COOKS	5	4	1 N/A		PROMOTION PENDING
CPL COOKS	5	6	-	1	
					NOTE - ALL PENDING PROMOTIONS HAVE BEEN APPROVED FORWARDED TO RECORDS OFFICE.

Comptroller MAJ
Arm Camp

FIELD RETURN OF OTHER RANKS

JCM/45 (Serial No.)

At 0600 Hrs. Saturday 24/2/1945 11 Aust Inf Bn (Unit)

W.E. 11/120/3 OFFRS. 33 O.R.'s 469 + OFFRS. 1 O.R.'s 32 ATT. BY W.E.

Part A. Posted Strength, Surplus or Reinforcements Required.

W.E. EXCLUDING ATTACHED.				DETAIL.	ATTACHED ALLOWED BY W.E.														
1	2	3	4		6	7	8	9	10										
Reinfts. Required.	Deficient W.E.	Surplus to W.E.	Posted Strength.	W.Os. Class I.	W.Os. Class II.	Squadron or Company Quartermaster Sgts.	Staff Sergeants	Sergeants	Corporals	Troopers, Privates, etc.	Civilians counting as O.R.	Totals of cols. marked * should agree with details shown in Part E on Page 2.	Arm or Corps.	Posted Strength.	Surplus to W.E.	Deficient W.E.	Reinfts. Required.		
			1																
	3		2					1											
			5																
	3		29					8									N/A		
	13		52					9											
	65		593					15											
	86 *		683 *					33 *						2			N/A		
<p>Analysis of Part A to be shown here by ALL units. Only units notified in para. 7 of instructions for compilation of this return will complete analysis of Part B(1) and B(2).</p> <p>** Personnel belonging to a category not provided for in the analysis will be shown in this Col. Particulars will be shown, e.g., 20 U.K. Forces, 10 N.Z. Forces.</p>										A.L.F.	C.M.F. Under 19 Years. 19 Years and over.		A.W.A.S.	A.A.M.W.S.	CIVIL	R.A.N.	R.A.A.F.	**	TOTAL
	669		38									716							

Part B. Other Ranks Attached from Other Units.

Part C. Other Ranks Included in Part A Detached to Other Units.

Number of O.Rs.	Unit to which they belong	Number of O.Rs.	Unit to which they belong	Number of O.Rs.	Unit to which detached.	Number of O.Rs.	Unit to which detached.
1	13 BDE			13	M.D.S.		
4	AEME - 13 BDE			6	SCHOOLS		
5	A SEC HQAD			9	LEAVE		
1	MARS - 13 BDE			1	GILMANAECN REC		
				11	AUST INF BDE		
				1	38 A.M.C.O.		

Part D. Description of Other Ranks Whose Return To.....(Unit) is Particularly Requested. / / 194.....

Army No	Rank	Name and Initials.	REMARKS (e.g., present whereabouts if known).

PART E. Detail of Present Strength and Reinforcements required as shown in Part A of Army Form W.3009 at 0600 Hours Saturday 24 / 3 / 1945.

Details of Tradesmen. GROUP I.	W.E.	Posted Strength.	Reinfs. Required.	Details of Tradesmen. GROUP I. (cont.)	W.E.	Posted Strength.	Reinfs. Required.	Details of Tradesmen. GROUP II. (cont.)	W.E.	Posted Strength.	Reinfs. Required.	Details of Tradesmen. GROUP III. (cont.)	W.E.	Posted Strength.	Reinfs. Required.
Ammunition Examiners				Surveyors, Engineering				Operating Room Assts.				G.P.O. Assistants			
Armament Artificer Fitter				Surveyors, E.A.A.				Operator, Keyboard				Hammermen			
Armament Artificer Fitter (Electrical)				Surveyors, Topographical				Operator, Line				Leather Stitchers			
Armament Artificer Fitter (M.V.)				Surveyors, Trigonometrical				Operator, Signal				Orderlies, Nursing			
Armament Artificer Fitter (A.F.V.)				Toolmakers				Operator, Switchboard				Orderlies, Nursing Mental			
Armament Artificer Instrument				Turners				Operator, Wireless				Plate Layers			
Armament Artificer Radio				Watchmakers				Opticians				Range-takers	4	3	-
Armament Artificer Signals				Welders				Painters		2	-	Riveters			
Armament Artificer Wireless								Panel Benders				Roughriders			
Artificer, Artillery								Photographer, Dry Plate				Saddlers			
Artificer, Engine								Predictor Numbers				Saddletree makers			
Blacksmiths	1	-	N/A					Printers				Shoemaker and Boot Repairer		4	-
Bricklayers								Radiographers				Stevedores			
Computers								Riggers				Stokers, Staty. Engine			
Cooks, Hospital				GROUP II.				Sawyers				Storemen, Technical	5	4	-
Coppersmiths				Armourers				Signallers	26	25	N/A	Tailors	1	1	-
Dispensers				Axemen				Signwriters		1	-	Textile Refters			
Draughtsmen				Bakers				Telescope Identfn. Numbers				Tinsmiths			
Draughtsmen (Architectural)				Bty. Comd's. Asst.				Well Borers				Vulcanizers			
Draughtsmen (Engineering)				Bollermakers				Wheeler				Wagon Erectors			
Draughtsmen (Mechanical)				Carpenters		6	7	Winchman				Whitesmiths			
Draughtsmen (Topographical)				Carpenters and Joiners				Wireman				NON TRADESMEN			
Electricians				Cooks				Woodturners				KSM	1	1	-
Electricians (M.V.)				Dental Mechanics								KAMS	1	1	-
Electricians (Signals)				Driver-Mech. (Eng. and Med.)								CSM	5	2	N/A
Fitters				Driver-Operator								COMS	3	3	-
Fitters (Cycle)				Drainers								Quartermstr	24	-	N/A
Fitters (Electrical)				Electricians								Provost Ser	1	1	-
Fitters (Gun)				Electricians (Engineers)								SAT TAYLOR	1	1	-
Fitters (Instrument)				Fire Control Operators								SPICER	1	1	-
Fitters (M.V.)				Gun Operator				GROUP III.				DETAILS OF NON-TRADESMEN.			
Fitters, Railway Signal				Hatchman				Battery Surveyors				SATM JONES	1	1	-
Fitters, Signals				Height Taker				Butchers	1	2	-	1" SAT	1	1	-
Grinder, Precision				Helio Operator				Clerks	10	11	-	SATS	23	24	N/A
Mechanics, Instrument				Instrument Operator				Clerks, Supply				TKJA NOS	19	20	-
Mechanics, Instrument (Signals)				Intelligence Duties	9	6	N/A	Clerks, Technical				PHATTEN	25	27	N/A
Mechanics, Instrument (Surgical)				Joiners				Coach Trimmers				LYASMT.	13	14	N/A
Mechanics, Radio				Lineman				Concretors				GEN MECHS	2	3	-
Mechanics, Typewriter				Lineman, Signals				Cooks				HVA "	4	5	-
Mechanics, Wireless				Lithographers				Dental Clerk Orderlies				KINGPENN	41	44	46
Millwrights				Machinists, Metal				Despatch Riders				ATTACHED BY W.E.			
Operators, Excavator				Machinists, Wood				Draughtsmen, Signals				MMA Nos	22	11	-
Pattern Maker				Masons		1	-	Drivers, H.T.				MOONRA "	75	69	N/A
Pharmacist				Masseurs				Driver Mechanics		22	-	PARALLIES	32	23	-
Photographer, Wet Plate				Mechanics, M.T.				Driver Tpin. Plant				ITONERS	32	26	N/A
Photewriter				Miners		1	-	Engine Hands, I.C.				BEAT POLICE	6	3	N/A
Plumber				Moulders				Equipment Repairers	1	1	-	STOREMEN	6	4	N/A
Saw Doctors				Nurses, Trained				Farriers				SPEARARS	20	19	N/A
Surveyors				Observation Post Assts.				Fitters' Mates		1	-	NTRA NOTES	2	2	-
CARRIED FORWARD	1	-	N/A	CARRIED FORWARD	16	15	-	Gun Layers				Totals of columns marked * to agree with columns 4 and 7, and 1 and 10 of Part A. respectively.	719	85	86

NOTES.—(a) If rank other than private is involved give details on back. (b) Authorised trades or specialists not included in list will be added as required in spaces provided. (c) Where A.W.A.S. and/or A.A.M.W.S. personnel are desired show details on back. (d) Where replacement not desired note accordingly on return by insertion of N.R. in col. "Reinfs. Required." (e) Where any request or notation is made on back of form, the words "See Back" should be written in one of the blank spaces on this page.

24 MAR 45
Date of Despatch

Signature of Commander

Adm Comd

UNIT
FIELD DETAIL OF REINFORCEMENTS

PART E. Detail of Present Strength and Reinforcements required as shown in
POSTED REINFS. REQUIRED
at 0800 hours Saturday 194

Details of Tidestram GROUP III (cont.)	Details of Tidestram GROUP II (cont.)	Details of Tidestram GROUP I (cont.)	Details of Tidestram GROUP I
<u>AAAC</u> HYG SGT SGT RAP CPL CHIROPONIST PTE RAP	1 1 1 1	1 1 1 1	
<u>AAAC</u> CPL SHEETMARR	1	1	
<u>AAAC</u> SGT & CPL	2	2	
<u>AAAC</u> SGT	1	1	
<u>AAAC</u> WOH CHERRIA SGTS CPLS TG 2	1 5 5 13	1 4 6 14	
	<u>801</u>	<u>916</u>	<u>88</u>
<u>NOTES</u>			
* 1 AAAC OVER ESTABLISHMENT Unit is not claiming WE Attachment or Trades men as vacancies occur as own men are being trained. TG personnel held in accordance with HHO # 2200 HT5987 of P8			
<u>CARPENTERS</u> - include 2 T.T. personnel			
<u>TECH STOREMAN</u> - " 1 RIFLEMAN			
<u>T.T. BUCHER</u> - POSTED AS CARRY			
<u>AVA PEGAS</u> - 1 S/BERNER, 2 PIONEERS, 1 MONTAR, 10 MING'S, 11 REN 4 AVAS 3 BARBERIES			
<u>ROOT REMEDIES</u> - 2 ORRERLIES & 2 REN.			
<u>MASON</u> - 1 REN.			
<u>SIGNWRITER</u> - 1 STOREMAN			
<u>PAINTERS</u> - 1 PIONEER & 1 REN			
<u>MINER</u> - 1 REN.			
CARRIED FORWARD			

NOTES--(a) If rank other than private is involved give details on back.
(b) Authorized trades or specialties not included in list will be added as required in space provided.
(c) When A.W.M. or A.M.W. personnel are desired show details on back.
(d) What replacement not desired note accordingly on letter by instruction of H.H.O. "Releas. Required."
(e) Where any request or notation is made on back of form, the words "See Back" should be written in one of the blank spaces on this page.

Signature of Commander Date of Despatch

FIELD RETURN OF OFFICERS

Army Form W.3008
(Adapted) (Page 1)
(Revised Jan., 1943)

...../...../..... (Serial No.)

At 0600 Hrs. Saturday 21/2/1945 (Unit) 11th Airborne Div

W.E. 11 OFFRS. 33 O.R's. 769 + OFFRS. 1 O.R's. 22 ATT. BY W.E.

PART A.—POSTED STRENGTH, SURPLUS OR REINFORCEMENTS REQUIRED.

1	2	3	4	5	6	7	8	9	10			
W.E. EXCLUDING ATTACHED.				DETAIL.	ATTACHED ALLOWED BY W.E.							
Rein'ts Required.	Deficient W.E.	Surplus to W.E.	Posted Strength.		Arm or Corps.	Posted Strength.	Surplus to W.E.	Deficient W.E.	Rein'ts Required.			
-	-	-	1	*								
N/A	2	-	1	*								
N/A	2	-	1	Lieut.-Colonels								
-	-	1	21	Majors								
				Captains	A.A.M.C.	1	-	-	-			
				Lieutenants								
				Quarter-masters								
				A.A.N.S. and A.A.M.W.S. Offrs.								
				Civilians Counting as Offrs.								
-	4	1	30				-	-	-			
		DETAIL	A.I.P.	C.M.F.	A.W.A.S.	A.A.N.S.	A.A.M.W.S.	CIVIL.	R.A.N.	R.A.A.P.	**	TOTAL.
		A.	31									31
		E.(1)										
		E.(2)										

Analysis of Part A to be shown here by ALL units. Only units notified in pars. 10 of instructions for compilation of form will complete Part E(1) & E(2).

* Insert detail of higher ranks as necessary.
** Personnel belonging to a category not provided for in the analysis will be shown in this Col. Particulars will be shown, e.g., 20 U.K. Forces; 10 N.Z. Forces.

PART B.—PARTICULARS OF OFFICERS JOINED OR QUITTED DURING WEEK.

OFFICERS JOINED DURING WEEK

Army No.	Rank.	Name and Initials.	Unit From.	Date.	CAUSE.

OFFICERS QUITTED DURING WEEK.

Army No.	Rank.	Name and Initials.	Unit To.	Date.	CAUSE.

PART C.—DESCRIPTION OF OFFICERS WHOSE RETURN TO (Unit) IS PARTICULARLY REQUESTED. / / 194

Army No.	Rank.	Name and Initials.	REMARKS (e.g., present whereabouts if known).

OFFR

Unit

/ / (Serial No.)

PART D.—NOMINAL ROLL OF OFFICERS ON POSTED STRENGTH

At 0600 Hrs. Saturday 31/3/1945 (Total to agree with Columns 4 and 7 of Part A.)

1	2	3	4	5	6	7	8
Substantive Rank and Higher Temporary Rank if Held.	Army Number.	Surname.	Initials.	Posting.	Whether present with Unit (insert Yes or No)	If not present with Unit, state how employed.	Date of Detachment.
WT-COL	WX 3074	MELVILLE	W.S.	CO.	No	COMP RECL BAVE	21 2 45
MAJ	WX 2262	MURTHOSEN	G.M.	210	YES		
CAPT	WX 2407	HEATE	A	REPLY	NO	DET 6 HUST INF BDE	10 3 45
"	WX 11232	BLACHE	T.E.	H-TY	YES		
"	WX 10374	GRIBIE	W.D.A.	REPLY	"		
"	WX 32515	NORWOOD	J.H.	210	"		
"	WX 32994	McHELAN	P.L.	" A	"		
"	WX 42215	SHARPS	B.P.H.	" B	"		
LT	WX 21514	SALADINE	A	REPLY	"		
"	WX 30720	WELLS	H	" "	"		
"	WX 10893	STEELE	J	" "	"		
"	WX 32976	WILLIAMS	W.M.	" "	"		
"	WX 12411	PIATTO	A	" "	"		
"	WX 4478	GOULD	K.A.	" "	"		
"	WX 32514	REYNOLDS	G.C.	" "	"	DET 6 HUST INF BDE	12 3 45
"	WX 32517	HENGE	T.F.	HEG	"		
"	WX 31007	ARNLEY	M.G.	" "	"		
"	WX 31016	BUSHMAN	O.C.	" "	NO	" " " " "	" " "
"	WX 32520	LEWIS	B.J.	" "	YES		
"	WX 32519	WOLDRIDGE	F.D.	" "	"		
MAJ	WX 31012	HARDY	T.R.	WA	"		
LT	WX 31014	REID	H.L.	HEG	"		
"	WX 31012	PURDY	M.D.	" "	"		
"	WX 31017	SMITH	A.H.	" "	"		
"	WX 31019	SUMNER	W.S.	" "	"		
"	WX 31019	GEAR	W.S.	" "	"		
"	WX 31019	SMITH	H.E.	HEG	"		
"	WX 31019	TODD	F	" "	"		
"	WX 31019	PERCIVAL	K.P.	" "	"		
"	WX 31019	BROWN	A	REPLY	"		
CAPT	WX 31019	MALONEY	S.G.	STAC	"		

PART E.—NOMINAL ROLL OF OFFICERS ATTACHED FROM OTHER UNITS.

Substantive Rank and Higher Temporary Rank, if Held.	Army Number.	Name and Initials.	Unit.	Date of Attachment.	Nature of Attachment.
MAJ	WX 2262	HERGE	AVF H.A.C.	12 3 45	PLANK
CAPT	G. 61117	WEBB	T.E.	12 3 45	MENTAL OFFICER

31 MAR 45
Date of Despatch

[Signature]
Signature of Commander (M.A.S.)

FIELD RETURN OF OFFICERS

At 0000 Hrs Saturday 1917 (Unit)

OFFERS + OFFERS + OFFERS + ATT. BY W.E.

PART A - POSTED STRENGTH, SURPLUS OR REINFORCEMENTS REQUIRED

W.E. REQUIRING ATTACHMENT										DETAILS									
1	2	3	4	5	6	7	8	9	10	11	12	13	14	15	16	17	18	19	20
										1 LT - INF PL Comd									
DEFICIENCIES																			
										2 MAJ - N/R XLIST - SCHOOLS									
										2 CAPTS - N/R " "									

* Detail of higher rank as necessary.
* Personnel belonging to a category not provided for in the analysis will be shown in this Col. Particulars will be shown, e.g. 20 U.K. Forces; 10 N.H. Forces.

PART B - PARTICULARS OF OFFICERS JOINED OR QUITTED DURING WEEK

OFFICERS JOINED DURING WEEK				OFFICERS QUITTED DURING WEEK			
Army No.	Rank	Name and Initials	Unit From	Army No.	Rank	Name and Initials	Unit To

PART C - NOMINAL ROLL OF OFFICERS ATTACHED FROM OTHER UNITS							
Army No.	Rank	Name and Initials	Unit	Post	Remarks	Date of Arrival	Date of Departure

PART D - DESCRIPTION OF OFFICERS WHOSE RETURN TO PARTICULARLY REQUESTED

Army No.	Rank	Name and Initials	Remarks (e.g. breast wounds, etc.)	Date of Despatch

FIELD RETURN OF OTHER RANKS

At 0600 Hrs. Saturday 31/3/1946 11th Aust Inf Bn (TSX AIF) (Unit)

W.E. 11, 12, 3 OFFRS. 33 O.R's. 169 + OFFRS. 1 O.R's. 32 ATT. BY W.E.

Part A. Posted Strength, Surplus or Reinforcements Required.

W.E. EXCLUDING ATTACHED.				DETAIL.	ATTACHED ALLOWED BY W.E.				
Reinfts. Required.	Deficient W.E.	Surplus to W.E.	Posted Strength.		Arm or Corps.	Posted Strength.	Surplus to W.E.	Deficient W.E.	Reinfts. Required.
-	-	-	1	W.Os. Class I.					
N/A	2	-	4	W.Os. Class II.		1	-	-	-
-	-	-	5	Squadron or Company Quartermaster Sgts.					
				Staff Sergeants					
N/A	3	-	29	Sergeants		8	-	1	N/A
N/A	15	-	52	Corporals		9	1	-	-
86	66	-	592	Troopers, Privates, etc.		14	-	-	-
				Civilians counting as O.R.					
86	86		683	Totals of cols. marked * should agree with details shown in Part E on Page 2.		32	1	1	N/A

Detail	A.I.F.	C.M.F.		A.W.A.S.	A.A.M.W.S.	CIVIL	R.A.N.	R.A.A.P.	**	TOTAL
		Under 19 Years.	19 Years and over.							
A	654		591							713
B(1)										
B(2)										

Part B. Other Ranks Attached from Other Units.

Part C. Other Ranks Included in Part A Detached to Other Units.

Number of O.Rs.	Unit to which they belong	Number of O.Rs.	Unit to which they belong	Number of O.Rs.	Unit to which detached.	Number of O.Rs.	Unit to which detached
1	13 BAE			4	M.D.S.		
4	AEME-13 BAE			6	SCHOOLS		
5	ASEC-M.A.D.U.			9	LEAVE		
1	AAAS-13 BAE			1	BILANDECMYREC		
				6	11th AUST INF BAE		

Part D. Description of Other Ranks Whose Return To (Unit) is Particularly Requested. / / 194

Army No	Rank.	Name and Initials.	REMARKS (e.g., present whereabouts if known).
/			

11 Aust Inf Bn (TS) (AIF) Unit

Army Form W.3009
(Adapted) (Page 2)
(Revised Jan., 1943)
Serial No. 1012, 45

PART E. Detail of Present Strength and Reinforcements required as shown in Part A of Army Form W.3009 at 0600 Hours Saturday 31/3/1945.

Details of Tradesmen. GROUP I.				Details of Tradesmen. GROUP I. (cont.)				Details of Tradesmen. GROUP II. (cont.)				Details of Tradesmen. GROUP III. (cont.)			
W.E.	Posted Strength.	Reints. Required.		W.E.	Posted Strength.	Reints. Required.		W.E.	Posted Strength.	Reints. Required.		W.E.	Posted Strength.	Reints. Required.	
			Ammunition Examiners				Surveyors, Engineering				Operating Room Assts.				G.P.O. Assistants
			Armament Artificer Fitter				Surveyors, E.A.A.				Operator, Keyboard				Hammermen
			Armament Artificer Fitter (Electrical)				Surveyors, Topographical				Operator, Line				Leather Stitches
			Armament Artificer Fitter (M.V.)				Surveyors, Trigonometrical				Operator, Signal				Orderlies, Nursing
			Armament Artificer Fitter (A.F.V.)				Toolmakers				Operator, Switchboard				Orderlies, Nursing Mental
			Armament Artificer Instrument				Turners				Operator, Wireless				Plate Layers
			Armament Artificer Radio				Watchmakers				Opticians		4	3	N/A
			Armament Artificer Signals				Welders			- 2 -	Painters				Riveters
			Armament Artificer Wireless								Panel Beaters				Roughriders
			Artificer, Artillery								Photographer, Dry Plate				Saddlers
			Artificer, Engine								Predictor Numbers				Saddletree makers
			Blacksmiths 1 - N/A								Printers				Shoemaker and Boot Repairer - 3 -
			Bricklayers								Radiographers				Stevadores
			Computers								Biggers				Stokers, Staty. Engine - 1 -
			Cooks, Hospital				GROUP II.				Sawyers				Storemen, Technical 3 4 -
			Coppersmiths				Armourers				Signallers 26 25 N/A				Tailors 1 1 -
			Dispensers				Axemen				Signwriters - 1 -				Textile Refitters
			Draughtsmen				Bakers				Telescope Identifn. Numbers				Tinsmiths
			Draughtsmen (Architectural)				Bty. Comd's. Ass't.				Well Borers				Vulcanizers
			Draughtsmen (Engineering)				Boilermakers				Wheelers				Wagon Erectors
			Draughtsmen (Mechanical)				Carpenters	6	7	-	Winchman				
			Draughtsmen (Topographical)				Carpenters and Joiners				Wireman				
			Electricians				Cooks				Woodturners				
			Electricians (M.V.)				Dental Mechanics								
			Electricians (Signals)				Driver-Mech. (Eng. and Med.)								
			Fitters - - -				Driver-Operator								
			Fitters (Cycle)				Drainers								
			Fitters (Electrical)				Electricians								
			Fitters (Gun)				Electricians (Engineers)								
			Fitters (Instrument)				Fire Control Operators				GROUP III.				
			Fitters (M.V.)				Gun Operator				Battery Surveyors				
			Fitters, Railway Signal				Hatchman				Butchers 1 1 -				
			Fitters, Signals				Height Taker				Clerks 10 11 -				
			Grinder, Precision				Helio Operator				Clerks, Supply				
			Mechanics, Instrument				Instrument Operator				Clerks, Technical				
			Mechanics, Instrument (Signals)				Intelligence Duties	9	5	N/A	Coach Trimmers				
			Mechanics, Instrument (Surgical)				Joiners				Concretors				
			Mechanics, Radio				Lineman				Cooks				
			Mechanics, Typewriter				Lineman, Signals				Dental Clerk Orderlies				
			Mechanics, Wireless				Lithographers				Despatch Riders				
			Millwrights				Machinists, Metal				Draughtsmen, Signals				
			Operators, Excavator				Machinists, Wood				Drivers, H.T.				
			Pattern Maker				Masons - 1 -				Driver Mechanics - 32 -				
			Pharmacist				Masseurs				Driver Tptn. Plant				
			Photographer, Wet Plate				Mechanics, M.T.				Engine Hands, I.C.				
			Photewriter				Miners - 1 -				Equipment Repairers 1 1 -				
			Plumber				Moulders				Farriers				
			Saw Doctors				Nurses, Trained				Fitters' Mates - 1 -				
			Surveyors				Observation Post Assts.				Gun Layers				
			CARRIED FORWARD 1 - -				CARRIED FORWARD	16	14	-	CARRIED FORWARD	54	88	-	Totals of columns marked * to agree with columns 4 and 7, and 1 and 10 of Part A. respectively. 109/83 86

NOTES.—(a) If rank other than private is involved give details on back.
(b) Authorized trades or specialists not included in list will be added as required in spaces provided.
(c) Where A.W.A.S. and/or A.A.M.W.S. personnel are desired show details on back.
(d) Where replacement not desired note accordingly on return by insertion of N.R. in col. "Reints. Required."
(e) Where any request or notation is made on back of form, the words "See Back" should be written in one of the blank spaces on this page.

31 MAR 45
Date of Despatch

Signature of Commander (A.M. Comd)

PART E. Detail of Present Strength and Reinforcements required as shown in
A of Army Form W3000 at 0600 hours Saturday 15/1/44.

W.E. POSTED STRENGTH REINFS REQUIRED 86

Trade	Present Strength	Reinforcements Required
AAMC		
HYG SGT	1	
SGT RAP	1	
CPH CHIROPODIST	1	
PTE RAP	1	
AAOC		
CPH SHOEMAKER	1	
HAPC		
SAT & CPH	2	
AAPS		
SGT	1	
AACC		
WO II CATERER	1	
SGTS	5	
CPHS	5	
TG 2	13	
TOTAL	801	86

NOTES

Unit is not claiming WE Attachments or Tradesmen as vacancies occur as own men are being trained.
TG personnel held in accordance with HQ MEMO AT 699 of 1/1/44

- CARPENTERS** INCLUDE 2 T.T. PERSONNEL
- TECH STOREMEN** " " 1 RFN.
- T.T. BUTCHER** POSTED AS CARPENTER
- NIA MECHS** 1 BARRIER, 2 PIONEERS, 1 MORTAR, 10 MMGS, 11 RFN, 4 AVAS, 3 CARPENTERS.
- BOOT REPAIRERS** 2 ORDERLIES, 1 RFN.
- MASON** 1 RFN
- SIGNWRITER** 1 STOREMAN
- PAINTERS** 1 PIONEER & 1 RFN
- MINER** 1 RFN

CARRIED FORWARD SURPLUS & DEFICIENCIES NCOs SHOWN ON APPX 'A'

NOTE: (a) If rank other than private is involved give details on back.
(b) Attached trades or specialties not included in list will be added as required in space provided.
(c) Where A.W.A.S. and/or A.A.M.A.W.S. personnel are detailed show details on back.
(d) Where replacement not detailed note accordingly on return by means of N.R. in col. "Being Replaced".
(e) Where the request or request is made on back of list, the words "See Back" should be written in one of the blank spaces on this page.

Signature of Commander: [Signature]
Date of Despatch: 15 MAR 44

APPENDIX "A"

SUMMARY OF SURPLUS & DEFICIENCIES NCOs

TRADE	W. E.	POSTED STRENGTH	DEFICIENCIES	SURPLUS	REMARKS
WO II C.S.M.	5	3	2 N/A	-	2 XLIST SCHOOL
ORD ROOM SATS	2	-	2 N/A	-	PROMOTIONS PENDING
S/BRADY CPLS	2	1	1 N/A	-	" "
SIG CPLS	4	4	-	-	-
PIONEER CPLS	4	2	2 N/A	-	PROMOTIONS PENDING
FIELD CPLS	36	26	10 N/A	-	" " 4 XLIST
1 st CPLS	2	1	1 N/A	-	XLIST - SCHOOL
FIELD SATS	25	24	1 N/A	-	PROMOTION PENDING
TG 2 COOKS	13	13	-	-	-
SGT COOKS	5	4	1 N/A	-	PROMOTION PENDING
3RD COOKS	5	6	-	1	-

NOTE -

ALL PENDING PROMOTIONS
HAVE BEEN APPROVED &
FORWARDED TO RECORDS OFFICE.

Compton MAJ
ADM COMD

RESTRICTED

The information given in this document is not to be communicated, either directly or indirectly, to the Press or to any person not authorised to receive it.

War
Diary

SERIAL NO. 11
COPY NO. 28

AUSTRALIAN MILITARY FORCES

ROUTINE ORDERS PART 1

by

Maj G. M. MACPHERSON

ADM COMD 11 AUST INF BN (AIF)

HQ 11 Aust Inf Bn (AIF)
2 Mar '45.

95.

TRANSPORTATION OF PERSONNEL IN TRAILERS - 8 CWT

1. The carrying of personnel in trailers 8 cwt is forbidden except in cases of operational necessity.
2. Coy's requiring extra transport for the carriage of personnel will requisition for same through Bn HQ.

96.

SALUTING

Officers of field rank and above.-

1. (a) Officers of field rank and above will salute their superiors in rank at all times, whether on duty or parade or not, before and after addressing or being addressed by them and when passing or being passed by them.

(b) While on duty or parade, officers of field rank and above will salute their equals in rank who are senior to them before and after addressing or being addressed by them.

Officers below field rank.-

2. (a) Officers below field rank will salute all officers of field rank and above at all times, whether on duty or parade or not, before and after addressing or being addressed by them and when passing or being passed by them.

(b) Before and after addressing them or being addressed by them when on duty or parade, lieutenants will salute captains, and both lieutenants and captains will salute their equals in rank who are senior to them.

Other ranks.-

3. W.Os, NCO's and private soldiers will salute officers at all times before and after addressing them or being addressed by them and when passing or being passed by them, except -

- (i) in a crowded thoroughfare or assembly; or
- (ii) during an exercise in the field; or
- (iii) when on parade or performing duty under the immediate control of a superior; or
- (iv) when precluded by the nature of their duties from so doing.

Copy

- 4. A salute made to an officer will be returned by him; when made to two or more officers together, it will be returned by the senior officer only.
- 5. Members will salute officers of His Majesty's Naval and Air Forces and of Allied Naval, Military and Air Forces in accordance with the principles set out above.
- 6. The attention of all members will be directed to AMR & O's 1153 and 1154 with regard to saluting when the National Anthem is played.

97.

DRESS

- 1. The following instructions will be promulgated to all ranks IMMEDIATELY and personnel informed that strict disciplinary action will be taken against offenders.
- 2. Shirts will only be discarded when doing manual labour or washing in Coy lines or at discretion of Coy Comds.
- 3. Shorts will NOT be worn except when washing or proceeding to and from the beach. Shorts will NOT be worn on mess parades.
- 4. All personnel leaving Ba area for butterfly hunting or other reasons must wear SHIRTS AND LONG TROUSERS.
- 5. Personnel in fishing parties may wear shorts when in the boat but must be correctly dressed on coming ashore.
- 6. Gaiters will be worn at ALL times.
- 7. Puggarees will be worn at ALL times except on training and patrols.
- 8. On adm periods, when personnel wish to wash their gaiters they will notify Pl Comd or Sgt that they wish to do so and during that washing period trousers will be tucked into socks.
- 9. The RABAUL TRACK IS OUT OF BOUNDS to all ranks except for training from MONDAYS TO SATURDAYS INCLUSIVE.
- 10. Native Villages are STRICTLY OUT OF BOUNDS

DISTRIBUTION

A per 1153 "A"

(Sgd) J. E. BLACHIN Capt
ADJUTANT GENERAL (AIG)

APPOINTMENTS PROMOTIONS AND CONFIRMATION OF RANKS:

WZ 27379	Sgt (AAGC)	RAWLINGS R	Promoted A/WD.3	23. 1. 45
EX29697	Pte (AAGC)	MESWAIN V M	" A/CPL.	22. 1. 45

TRANSFERS TO AMP

W 7566	Pte	O'KEEFE R	From CMP and allotted No "WX42070" 14. 12. 44
W7450	L/CPL	JEFFERY G S	From CMP and allotted No. "WX42071" 14. 12. 44

RESTRICTED

The information given in this document is not to be communicated, either directly or indirectly, to the Press or to any person not authorized to receive it.

W/ diary

Serial No 12

Copy No. 10

AUSTRALIAN MILITARY FORCES

ROUTINE ORDERS PART 1

by

Maj G.M. MACPHERSON

ADM COMD 11 AUST INF BN (AIF)

HQ 11 Aust Inf Bn (AIF)
9 Mar 45.

11 AUST INF BN (AIF)

REGIMENTAL TRUST FUNDS ACCOUNTS - FEBRUARY 45.

Statement of Receipts & Payments to 28 Feb 45.

Feb 1	To Balance	206.19. 5	Feb 12	By Supp Rations	40.15. 0
12	" Transfer ex Unit Canteen	30.12. 7	"	Brandts Ltd - Tilley Mantles	3. 7. 6
24	" ADCS Dist Dec	55. 2.11	"	Supp Rations	23.12. 0
			28	" Balance	225. 0. 3
		<u>£ 292.14. 9</u>			<u>£ 292.14. 9</u>

REVENUE & EXPENDITURE A/c - MONTH ENDED 28 Feb 45

Feb 28	To Supp Rations	64. 7. 0	Feb 28	By Unit Canteen Profit Feb	44.12. 7
"	Tilley Mantles	3. 7. 6	"	profit ADCS Dec	55. 2.11
"	Excess Revenue over Expenditure	32. 1. 0			
		<u>£ 99.15. 6</u>			<u>£ 99.15. 6</u>

BALANCE SHEET as at 28 Feb 45

LIABILITIES

ASSETS

<u>Consolidated Revenue</u>		Regt Canteen Account	927. 3. 5
1/2/45	1,135. 2. 8	Postal Adv	15. 0. 0
Add - Excess Rev over Exp	32. 1. 0	Cash	225. 0. 3
	<u>1,167. 3. 8</u>		<u>£ 1,167. 3. 8</u>
	<u>£ 1,167. 3. 8</u>		<u>£ 1,167. 3. 8</u>

11 AUST INF BN (AIF)

CANTEEN ACCOUNT FEBRUARY 45

TRADING ACCOUNT TO 28 Feb 45

Feb 1 To Stock	502. 13. 2	2 Feb 28 By Sales	1,254. 0. 1
28 " Purchases	1,160. 16. 4	" Stock	454. 2. 0
" Profit to Regt Funds	44. 12. 7		
	<hr/>		<hr/>
	£ 1,708. 2. 1		£ 1,708. 2. 1
	=====		=====

BALANCE SHEET AS AT 28 FEB 45

Regt Trust Funds	927. 3. 5	Stock	454. 2. 0
		Cash	473. 1. 5
	<hr/>		<hr/>
	£ 927. 3. 5		£ 927. 3. 5
	=====		=====

RESTRICTED

The information given in this document is not to be communicated, either directly or indirectly, to the press or to any person not authorized to receive it.

Serial No 15

Copy No. 21

AUSTRALIAN MILITARY FORCES

ROUTINE ORDERS PART 1

by

Maj G.M. MACPHERSON

1st AUST INF BN (AIF)

1st Aust Inf Bn (AIF)
16 Mar '45

98.

MISC IDENTITY

- (a) Units will ensure that identity discs are worn by all ranks at all times. Pro pers have been instructed to check pers at irregular intervals.
- (b) The necessity for the wearing of identity discs was recently apparent in the WIDE BAY area when two seriously wounded soldiers required a blood transfusion which could NOT be given until blood tests had been taken.

99.

WASH OUT SKIN DISEASES

The following extract from a circular issued to all ranks of 1st Aust Corps is promulgated for the information of pers in this Bde.

- (a) Skin diseases are obstinate, unpleasant and sometimes lead to fatal complications.
- (b) Most can be prevented by:-
 - (i) Clean dry skin
 - (ii) Clean dry clothing
- (c) Tips to remember for your skin:-
 - (i) Bathe once daily
 - (ii) If you have more than one bath a day use soap only once. Excessive soap destroys the natural oil in the skin.
 - (iii) Do not have more than two hot baths each week.
 - (iv) Soaps impregnated with chemicals may weaken the skin's resistance to disease. Use plain non-impregnated soap.
 - (v) Dry skin THOROUGHLY, especially in crotch, armpits and between toes.
 - (vi) Use powder after a bath - plenty of it.
- (d) Tips to remember for your clothing:-
 - (i) Boil as often as possible
 - (ii) Wash with soap and water other times - not too much soap - not strong caustic soap mixtures
 - (iii) Rinse soap out in plenty of water. This is important
 - (iv) Turn clothes inside out to dry - let the sun kill disease fungi.
- (e) Sea bathing helps - when you can get it.
- (f) Regular sun-baking helps to beat skin diseases but this is not essential. Avoid exposure to sun when a rash is actually present.
- (g) If you get skin disease, even a little bit, don't fool with it yourself - consult the RMO - immediately.

PREVENTION IS BETTER AND EASIER THAN CURE

100.

SLIT TRENCHES

1. All slit trenches which retain water are to be filled in to prevent mosquito breeding.

101.

MALARIA CONTROL

- (a) AMCU has brought to the attention of this HQ that with the advent of the wet weather the control of mosquito breeding is more difficult and that the adult mosquito population can be expected to increase during coming weeks.
- (b) Attention is also drawn to the fact that several cases of MT Malaria have been reported from units in neighbouring areas during recent weeks. This dispels all doubts about the mosquito in this area being infected.
- (c) The Bde Comd directs that units will review their anti-malaria precautions with particular reference to such items as:-
- (i) Regular inspection of Mosquito Nets and repair or replacement of those defective.
 - (ii) Atebrin administration
 - (iii) Application of mosquito repellent
 - (iv) Spraying of tents
 - (v) Dress
 - (vi) Erection of mosquito nets prior to sundown.
 - (vii) Filling in of slit trenches which retain water after rain.
- (d) Any relaxation of precautions within this bde must be tightened up if our record of nil cases is to be maintained.

102.

DRESS

(a) Hats will be worn turned down with regulation dent. "Pork Pie" and other unauthorised dents will NOT be tolerated. A number of extremely soiled and US hats have been observed. Coys will inspect hats and arrange replacement of those US.

103.

ENTERTAINMENTS IN 5 AUST BASE SUB AREA

(a) Picture screenings and other entertainments conducted in 5 Aust Base Sub Area are out of bounds to all personnel who are camped WEST of the KALUMALAGE RIVER.

104.

BEACH FOR USE OF AANS

- (a) The area within 100 yards of dressing shed erected on South side of mouth of WUNYONG RIVER. Ref DRINA 1 inch to 1 mile 026851 is out of bounds to all personnel except members of Women's Services and their guests.
- (b) Personnel will not proceed past the sign posts erected on access road to area and on the beach. Except in the event of operational necessity.

105.

SERVICE CHRISTMAS BOOKS

- (a) The distribution of the 1944 series of Christmas Books has brought a number of enquiries as to whether copies of the earlier volumes are still available. The following particulars are therefore supplied for the information of members.
- (b) The number of copies of the books remaining available at 15 Feb '45 was as follows:-

Navy.	"H.M.A.S.	(1942)	- 5/6	SOLD OUT
	"H.M.A.S.	(1943)	- 5/6	1788
Army;	"Active Service"	(1941)	5/6	755
	"Soldering On"	(1942)	5/6	1137
	"Khaki and Green"	(1943)	5/6	4291
V.D.C.;	"On Guard"	(1944)	6/-	2316
R.A.A.F.:	"These Eagles"	(1942)	5/6	1174
	"R.A.A.F. Log"	(1943)	5/6	1210

(c) Orders are still being accepted for the 1944 books. Members of the Army are entitled to apply for copies of the R.A.N. Book ("H.M.A.S. Mk. III") and of the R.A.A.F. Book ("R.A.A.F.

- (d) It is necessary for orders by members of the Army for copies of the R.A.N. and R.A.A.F. Books to be accompanied by a remittance. This is also now advisable in the case of orders for the 1941, 1942 and 1943 Army Christmas Books.
- (e) Orders should be forwarded to Officer i/c Military History Section, C/- Aust Army Base Post Office, Melbourne and should give the No., name and unit of the purchaser and the address to which the book or books are to be forwarded. If the order is accompanied by a postal note the number should be retained until an official receipt is received.
- (f) Orders will, in accordance with the practice which has been followed hitherto, be dealt with in their turn. If orders in excess of the number of copies remaining available are received, the payment will be refunded or, if the purchaser so wishes, will be held and a copy forwarded as soon as a reprint becomes available.

(Sgd) J. E. BLACKIE
..... Capt
ADJUTANT 11 AUST INF BN (ALP)

RESTRICTED

War Diary

The information given in this document is not to be communicated, either directly or indirectly, to the Press or to any person not authorized to receive it.

Serial No 14

Copy No.19....

AUSTRALIAN MILITARY FORCES

ROUTINE ORDERS PART 1

by

Maj G M MACPHERSON

ADM COMD 11 AUST INF BN (AIF)

HQ 11 Aust Inf Bn (AIF)
23 Mar '45

106.

THIRD VICTORY LOAN

Particulars of Loan

- (a) Loan applications may be made for an amount of £10 or a multiple of £10.
- (b) Treasury Bonds are payable to bearer and are issued at par for £10, £50, £100, £500 and £1,000.
- (c) Inscribed Stock may be purchased at par for amounts of £100 or multiples of £10 above £100.
- (d) Interest is payable at 2½% per annum if invested for five years and at 3½% per annum if invested for sixteen years, and will be credited half-yearly to a member's savings bank account or current account, if desired.
- (e) Interest will be subject to Commonwealth taxation but not to any income tax under the law of a State. During the period of uniform taxation, a rebate of 2/- in the pound on interest will be allowed to cover freedom from State taxation.
- (f) Any bank nominated by a member will, if requested, hold the Bonds in safe custody.
- (g) Application forms will be available from Coy Loan Office and are required to be completed in duplicate. An applicant's signature will be witnessed by an officer.
- (h) Sufficient credit must be available in the member's pay book to cover the amount he or she desires to invest in loan. The amount subscribed will be debited in the pay book.
- (i) Cash may be accepted in payment of a loan subscription, in which case the amount tendered will be entered in the pay book to establish the necessary credit and a pay sergeant's or cash office receipt issued and pasted in the pay book.
- (j) The Commonwealth Bank will forward to a member an interim receipt for the amount subscribed.
- (k) Both Treasury Bonds and Inscribed Stock are readily realisable and may be sold at any time. Any bank will arrange this for a member, if desired.

11 Aust Inf Bn (AIF) contributions to 22 Mar '45 amount to £420

107. JEWISH PASSOVER SERVICE

- (a) The Jewish Passover Commences on Wednesday evening 23 Mar '45.
- (b) A religious service is being organised and will be conducted by VX145644 Pte SOUTHWICK D, 4 Aust Fd Amb.
- (c) It is requested that personnel of the Jewish Faith communicate with Pte SOUTHWICK by 22 Mar at the latest so that he may have an idea of the number of personnel to attend the service.
- (d) Location of service will be notified at a later date.

(Sgt) J. E. BLACKIE Capt
ADJT' LL AUST' INF' BN (AIF)

DISTRIBUTION

As per List "A"

APPOINTMENTS PROMOTIONS AND CONFIRMATION OF RANK

WX27902	Pte	WHITEHURST	W J	Appointed I/Cpl (Paid)	25.1.45
WX29593	Cpl	SHEPHERD	H W	" L/Sgt	10.2.45
VX31224	L/Sgt	SAMPSON	A E	Promoted A/Sgt	12.2.45
WX38942	Pte	CUNNINGHAM	E R	Appointed I/Cpl (Paid)	22.1.45
WX41956	L/Cpl	BARNES	T	Promoted A/Cpl	12.2.45
WX68442	Pte	FURNESS	J G	Appointed I/Cpl (Paid)	22.1.45
NX193209	A/Sgt	ATKINS	F C	Rank of Sgt Confirmed	21.1.45

PROFICIENCY PAY

WX29642	Pte	KNOTT	W H	Granted Proficiency Pay	1.7.45
NX31993	Pte	CAHILL	P R	" " "	9.2.45
WX22595	Pte	HAYTER	P G	Proficiency Pay with-	
				drawn	21.1.45
VX120465	Pte	FORBES	D H	Granted Proficiency Pay	6.8.44

REVERSION

WX17536	L/Cpl	WILLOUGHBY	L E	To Pte at own request	22.1.45
WX29660	L/Cpl	McROBERTS	J A	To Pte at own request	25.1.45

TRADE GROUPINGS

WX22595	Pte	HAYTER	P G C	Graded Group 2 Int	21.1.45
---------	-----	--------	-------	--------------------	---------

RESTRICTED

The information given in this document is not to be communicated, either directly or indirectly, to the Press or to any person not authorized to receive it.

Serial No. 15

Copy No. ...20...

AUSTRALIAN MILITARY FORCES

ROUTINE ORDERS PART 1

by

Maj G M MACPHERSON

ADM COMD 11 AUSTRALIAN INF BN (AIF)

HQ 11 Aust Inf Bn (AIF)
30 Mar '45

108. LOSS OF MAIL;

1. The loss of registered mail which was jettisoned from the flying boat on this area 31 Jan has been fully investigated.
2. Compensation for lost registered articles can only be paid if the articles are lost while in the care of the PMG Dept. Mail posted from this area is handed over to the PMG for transportation South of and including CAIRNS.
3. As the mail in question was lost in an operational area and before it was handed over to PMG NO compensation will be paid.
4. (a) There will however be a compensation for postal notes which were lost.
(b) Personnel who sent postal notes under registered cover need not take any further action as the 5 Aust Div Postal Unit has full details concerning them.
(c) Personnel who sent postal notes in NON registered envelopes are advised to supply following details to 5 Aust Div Postal Unit;
 - (i) Regt No., Name, Rank and Unit
 - (ii) Full Name and address of Addressee.
 - (iii) Numbers and denominations of postal notes
- (d) Duplicate postal notes will be issued at the expiration of 6 months from the date of purchase.

109. MAIL BAGS

1. A serious shortage of mail bags is being experienced throughout the Army Postal Services.
2. It is evident from the divergent number of mail bags which are received in and despatched from this area, that all empty mail bags are not being returned.
3. Units are requested to ensure that all surplus empty bags are returned to FPO's Northwith.

II. MAIL DELIVERIES

1. Personnel proceeding on ARL and who desire that their mail be re-directed to their home address, will complete Army Form APS 17 and leave it with the Unit Postal Orderly.
2. In future no mail will be re-directed to home addresses unless written authority or completed form APS 17 is left with the unit postal orderly.

III. THIRD VICTORY LOAN

1. Progressive Total of 11 Aust Inf Bn (AIF) subscriptions to loan is now £760

(Sgt) J. E. BLACKIE Capt
.....
ADJUT 11 Aust Inf Bn (AIF)

APPOINTMENTS, PROMOTIONS AND CONFIRMATION OF RANK

WX15509	Cpl	WARBURTON E S	Appointed L/Sgt	21.2.45
WX41912	A/Cpl	MARTIN N J	Rank of Cpl Confirmed	18.2.45

Approved

<u>Regt 1 No.</u>	<u>Name</u>	<u>Rank</u>	<u>REMARKS</u>
WX25649	HOPKINS	J.P.	Lt. 23/1/45 mov to W.A. on leave prior to attending "A" wing LHQ School of M.I. Course 21. 5 March '45.
WX41955	JONES	H.M.	Sgt
WX18559	WALTON	C.T.	Cpl On leave after attending LHQ School of M.I. "C" wing Course 20 7 Feb '45.
NX163799	ALLEN	A.R.	"
WX21926	PLINT	A.H.	L/Cpl M/I ex leave 24/2/45
WX27842	GEE	L.E.	pte
^{WX #2071} W7450	Awaiting WX No. JEFFERY	G.S.	L/Cpl 22/2/45 m/o to attend LHQ School M.I. "B" wing Course 21 5 Mar '45.
WX34824	CARLON	R.	pte on leave after attending LHQ School of MI. "B" wing
WX27910	GARDINER	D.A.	" <i>22/3/45 admitted to 105 GCS.</i>
WX41902	THORNTON	R.F.	"
WX22188	ROBERTSON	L.R.	" <i>31/3/45 admitted to MDS.</i>
WX22593	HAYTER	P.G.C.	"

11 AUST INF BN (AIF)

PERSONNEL ENGAGED ON INTELLIGENCE DUTIES

1 MAR '45

J. E. Blackie
 Capt
 J. E. BLACKIE ADJT 11 AUST INF BN (AIF)
 A.O.D.

MESSAGE FORM

Register No.

Call

Ser. No.

Priority

Transmission Instructions

aff. 9

ABOVE THIS LINE FOR SIGNALS USE ONLY

FROM

Originator

Date—Time of Origin

Office Date Stamp

(A)

13 BDE

260930K

For Action

3 PATROL

TO

(w) For Information (INFO.)

Message Instructions **GR**

ORIGINATOR'S No.

*90465 CONFIDENTIAL REFER YOUR MEMO OF
23 FEB 0 CANOE NOT REQUIRED AFTER 031700K 0 NO
ACTION BEING TAKEN FOR REPLACEMENT*

1130
LX

This message may be sent **AS WRITTEN**
by any means { except

..... } Wireless

Signed

If liable to be intercepted or fall into
enemy hands, this message must be
sent **IN CIPHER**

Signed

Originator's Instructions
Degree of Priority

Time	System	Op
THI or TOR		
Time Cleared		

MESSAGE FORM

Register No.

Call

Ser. No.

Priority

Transmission Instructions

ABOVE THIS LINE FOR SIGNALS USE ONLY

FROM

Originator

Date—Time of Origin

Office Date Stamp

(A)

11 Bw

271530K

For Action

TO

Patrol 1 2 3

(v) For Information (INFO.)

Message Instructions **GR**

ORIGINATOR'S No.

AN 793 restricted change over without relief
 effected 041400K barge call POMIO 040930K
 KAITON 041100K for rations and extra gear only
 carrier to PURPURINA.0

This message may be sent **AS WRITTEN**
 by any means { except

..... }

Wireless

Signed

If liable to be intercepted or fall into
 enemy hands, this message must be
 sent **IN CIPHER**

Signed

Originator's Instructions
 Degree of Priority

Time	System	Op
THI or TOR		
Time Cleared		

MESSAGE FORM

Register No.

Call

Ser. No.

Priority

Transmission Instructions

ABOVE THIS LINE FOR SIGNALS USE ONLY

FROM
(A)

Originator

Date—Time of Origin

Office Date Stamp

B Bde Sig Sec

271611 K

For Action

TO

Sigs 1 Patrol Sigs 3 Patrol.

(i) For Information (INFO.)

Message Instructions

GR

ORIGINATOR'S No.

SX2875 confidential you will be withdrawn without relief Sunday 4 march @ Return by barge bringing all stores & equipment @ advise units by phone when disembarked for transport to collect.

This message may be sent **AS WRITTEN** by any means { except

..... }

Wireless

Signed

If liable to be intercepted or fall into enemy hands, this message must be sent **IN CIPHER**

Signed

Originator's Instructions
Degree of Priority

Time	System	Op
THI or TOR		
Time Cleared		

MESSAGE FORM

Register No.

Call

Ser. No.

Priority

Transmission Instructions

ABOVE THIS LINE FOR SIGNALS USE ONLY

FROM

Originator

Date—Time of Origin

Office Date Stamp

(A)

11 BN

28/10 50K

For Action

TO

POST 1 POST 3

(w) For Information (INFO.)

Message Instructions

GR

ORIGINATOR'S No.

AN 798 RES PERMISSION GRANTED PATROL
PERS TO MOVE BACK BY BARGE WITH
STORES AT TIMES ALL READY ADVISED

1400
2/11

This message may be sent **AS WRITTEN**
by any means { except

..... } Wireless

If liable to be intercepted or fall into
enemy hands, this message must be
sent **IN CIPHER**

Originator's Instructions
Degree of Priority

Signed

Signed

Time	System	Op
THI or TOR		
Time Cleared		

Police Station
Kamalgaman
19. 2. 45

Sir

will you please release
the Police at your station
as they are wanted for
Patriot duties.

Hope they have carried
out their duties satisfactorily
& been of some assistance
in your patriot work

J. H. Hester
Off. R. P. L.

Received

191150 K.

of Pomo

MESSAGE FORM

Register No.

Call

Ser. No.

Priority

Transmission Instructions

ABOVE THIS LINE FOR SIGNALS USE ONLY

FROM

Originator

Date—Time of Origin

Office Date Stamp

(A)

11 Ausd Lgt Bn

031600K

TO

For Action

3

Patrol

Message Instructions

GR

(re) For Information (INFO.)

ORIGINATOR'S No.

HB 1 instructed @ Sgt Kap JACQUINOT
unch to 1 mile @ Pick up there on
5 Jan PAA personnel at 030935
NOT before 041600 K

This message may be sent AS WRITTEN
by any means { except } Wireless

Signed

[Signature]

If liable to be intercepted or fall into
enemy hands, this message must be
sent IN CIPHER

Signed

Originator's Instructions
Degree of Priority

Time	System	Op
THI or TOR		
Time Cleared		

PA
10.

CO.

reports from
patrols
checked



PATROL REPORT

POST No 3

COMD LT. W.S. QUIGGIN

11 BN A COY 9 PL.

STRENGTH 11 BN 41

BDE 1

AME 10

52

OBJECT TO MAINTAIN STANDING

PATROL MOUTH MATAKE R

2 OUTPOSTS REF PROV MAP

CENT NEW BRITAIN - NO 1 85009

20095 . NO 2 85007 20096

PATROL AND CLEAR SURROUNDING
TRACKS.

REPORT TIME OUT 170630 K

ARR POST 171715 K

DEP. " 041610 K

TIME IN 041705 K

ROUTE OUT NTH ALONG RABAUL TR.

ROUTE IN. BARGE TO SWAN. B.

JB



REPORT

TOOK OVER POST FROM
LT FERGUSON - 16 BN AT

180600 K

RATIONS. AMN. EQUIPMENT

CHECKED - CORRECT

DURING MY TOUR THERE WAS
NOTHING TO REPORT - PATREP

EACH DAY WITH "SITNOR"

SKETCH MAPS ATT. WERE

FOUND TO BE FAIRLY ACCURATE

TOUR OF DUTY OF PATROL

180600 K TO 041610 K

PATROL WITHDREW WITHOUT

RELIEF

RATIONS STORES AMN - O.K.

AREA LEFT CLEAN & TIDY.

DURING PATROL MORALE &

DISCIPLINE WERE EXCELLENT.

W. D. Duggan
5/3/45



STANDING ORDERS

No 3 PATROL POST

CONFIDENTIAL

ROUTINE 0445 STAND TO - CLEAR

TRACKS

0550 STAND DOWN DAY

SENTRIES POSTED

0700 BREAKFAST

0800 WEAPON INSPECTION

PATROLS LEAVE OUTPOSTS

+ BIFSE

1200 LUNCH

1700 EVENING MEAL

1730 MAH. PREC. TAKEN

1800 STAND TO - CLEAR TRACKS

1900 STAND DOWN NIGHT

SENTRIES POSTED

P'WORD MIXIE KNOWN.



AUSTRALIAN COMFORTS
FUND

21

- GENERAL
1. WEAPONS CARRIED AT
ALL TIMES - MAGS
CHARGED CHAMBER EMPTY
 2. CLEARING FRONT - TWO
2 MEN PATROLS NORTH
TRACK v WEST TRACK 300'
 3. STAND TO ALL PERS. WILL
BE IN PREPARED POSITIONS
WEAPONS. AMM. NO NOISE
MOVT. OR SMOKING
 4. LIGHTS . NO LIGHTS ALLOWED
EXCEPT O C PATROL
SIGS
AMC
 5. GUARD . TWO SENTRIES
2 HOURS - STAGGERED
 6. DRESS . BATTLE EXCEPT
WHILE SWIMMING - LOIN
CLOTHES MUST BE WORN.



GENERAL 7. POLICE BOYS TO BE USED
ONLY AS GUIDES NOT
 CARRIERS

8. NATIVES. WILL NOT BE
 PERMITTED IN CAMPS
 TROOPS WILL NOT SIT IN
 CIRCLES WITH NOR SWIM
 WITH THEM

TRADING WILL BE PERMITTED
 AT O.C. PATT.'S DISCRETION.

PRESENTS WILL NOT BE GIVEN
 VILLAGES OUT OF BOUNDS

EXCEPT ON DUTY WHEN

PATT LDR MUST CONTACT

KUHUI OR TUK-TUK BEFORE

PASSING THROUGH.

TROOPS WILL TAKE CARE TO
 MAINTAIN WHITE MANS

PRESTIGE IN ALL DEALINGS
 WITH NATIVES



4
GENERAL G. OUTPOSTS. CPL 6 MEN

A.M.C. ORDERLEY

NO. 1. - EACH DAY PATROL

TRACKS TO RUKUNG AND

BOHAIPUN VILLAGES AND

BR. MATTALE R. REF. PROV.

MTP CENTRAL NEW BRITAIN

85008 20096.

NO 2 - EACH DAY PATROL TO

MALONA BANUA BATU VILLAGES

POSTS WILL BE MANNED FOR

TWO + THREE DAYS ALTERNATELY

RELIEFS WILL LEAVE BASE

BY 0600.

WATER WILL BE CARRIED BY

NATIVES - STERILISED - 2 SCOOPS

TWO DAYS FIREWOOD WILL

BE MAINTAINED AT EACH POST

COMMUNICATION BY PHONE

TO BASE



5

GENERAL 9. PAT COMD PAT SGT WILL
INSPECT POSTS ON ALTERNATE
DAYS.

10. PATROLS FROM BASE WILL
COVER TRACKS NOT COVERED
BY OUTPOSTS.

11. TROOPS MUST REALISE
OPERATIONAL IMPORTANCE
OF PATROL AND THE
NECESSITY FOR SPEEDY
REPORTING OF ACCURATE
INFORMATION.
ALERTNESS AT ALL TIMES
IS OF PARAMOUNT IMPORTANCE.

W. J. Duggan Lt.

9 Pl. A Coy 11 Bn

18/2/45

"C" Coy.

5 MAR. 45.

QM

THE ADJ.

PATROL NO. 2. - PUAPAL.

I took over above post from 16 Bn Patrol and found things in good order as per my initial report on the hand over.

During the occupation - no events of an untoward nature occurred.

Post was handed over^{to} the relieving personnel (Bde Sigs) with certain nations in accordance with message from Bde HQ. attached.

Also enclosed is receipt for stores, nations amm etc handed over to Native Patrol carrying party.

I received clearance from Relief party at approx 040930 K.

Smilhainf Lieut.
O.C. Patrol.



From No. Name

Unit or Group

Date

USE OFFICIAL ADDRESS ONLY

3 Cases. 303
1 " 9 m.m
5 " Grenades
41 Grenades
40 DeTo
27 Bottles Lotion
4 DRUMS FULL
4 " EMPTY
14 BAGS, RATIONS
1 Steam
2 LADLES METAL
1 SPRAY
2 PANS FRYING
1 RAP. BOX.
1 Dixie & LID.
3 Shovels.
4 Tin SPUDS

wa filling
080930K.

IN YOUR LETTER DO NOT REFER TO:

The name of your transport, or other transports in your convoy . . . dates of sailing . . . ports of call . . . destination, descriptions of troops, or other information which, if intercepted, will be of value to the enemy.

Lt. Williams.

1. Thanks for info re stores to be carried back
2. A native train will be arranged for Sat 3 Mar - ETA to be advised - total 47 natives. (47)
3. A signal troop party (approx 4) will take over your post approx 041000 H Mar. Please hand over to this party following stores & rations obtaining signature for same

Tent fly	1	
Shovel	1	
Axe	1	
Tent halves	4	
2 Diaries with lids	2	
Flour	2	tins
Kerosene	2	"
Bully Beef	50	"
Biscuits	2	"
Potatoes	1	"
Sugar	1	"
Misc. items such as tea, milk, salt, pepper etc.		

This has the approval of 11 Bn QM.

S.C. 13 Aust Inf. Bde.
Williams

1/3

"6" boy.
5.3.45.

Adj. H. Ben.

No. 1. Patrol Post KATION was vacated
by me at 040900. Patrol strength of
1 offsr & 49 ofrs moved back to camp
by barge; barge arrived sharp at 0900hrs.

The entire camp was dismantled
and timber from beds and shelters stacked.
Weapon pits, animals, latrines and rubbish
holes were all filled in. Area was
left clean

W. Reynolds Lt.
Patrol Comdr.

Patrol Report. No. 1. Patrol Post. KATION.

Patrol from 11 Aust. Inf. Bn. moved out to KATION map ref. DRINA 000750, 18~~th~~ Feb. 45 to relieve 16 Aust. Inf. Bn. The change over was complete by 1200 hrs.

Patrol command. — Wk 32874 Lt. G. B. Reynolds.

Patrol strength of 1 offsr & 49 cprs consisting of the following:-

1 offsr	33 cprs	—	G. boy.	
	10 cprs	}	—	A. Q. boy.
	3 sigs			
attached pers.	1 Rde sig.			
	2 Fd. Amb.			

Duration of patrol — 1 1/2 days.

Duties commenced immediately on arrival, a guard of 1 N.C.O. and 12 men being mounted which was maintained for the duration of the patrol. For the purposes of patrolling and guards the patrol was organised into 3 sections of 1 N.C.O. and 12 men. The remainder formed patrol H.Q.

Patrolling

Was very extensive and the following patrols took place:-

BAIRIMAN	6	2 day patrols.
BINITPOON	2	1 day patrols
DRINA & KAITON	5	" " "
TUAPOONA No. 1.	3	" " "
TUAPOONA No. 2.	4	" " "
UNGA TOPO RIVER.	7	" " "
PUAPAL	2	" " "
TOR LU RIVER.	1	3 day patrol.

after two patrols had camped at BAIRIMAN it was reported that four or five cases of dysentery had occurred amongst the natives there. It was rather a dirty village. All following patrols camped at BINITPOON over night which is on the track to BAIRIMAN.

The DRINA & KAITON patrols embodied a piece of the Dring plantation, plantation owners deserted buildings, Drina aerodrome and KAITON village. A native guide was necessary as the plantation is very overgrown and the tracks obscured.

The track to TUAPOONA No. 1. followed dry creek beds and rather difficult to follow without a native guide.

TUAPOONA No. 2. was a new village discovered by previous patrol. No tracks led to the village, the only way to reach there was by native canal of the DRINA river.

a contact was maintained with Patrol Post No. 2 on the track beyond PUPPAL. The mail for the patrol was picked up at that post.

A three day patrol was made south to the TORLU River by Lt. Reynolds and 2/6pl Bunter constituting a round trip of approximately 40 miles. An amount of useful information was gained and passed on to the "1" Sec. No other troops apart from A.N.C.F.V. had been as far down and a funny incident occurred on entering the village of L.H.U. The "Luhai" was a man with a very guilty conscience for when he was approached he was so nervous that he couldn't speak for fully four minutes. He was literally knocking at the knees and had to clutch hold of the doorway of his hut for support. He apparently thought that the patrol was there to look into his misdeeds. When he came to it was very hard to stop him from talking.

NATIVES

The natives from all villages contacted were of a very friendly nature. There was never any trouble to obtain a guide or a canoe to cross any of the rivers.

DUTIES.

- One M.C. patrolling.
- One M.C. camp guard.
- One M.C. camp duties.

These duties rotated daily.

The post stood to each day at 0530 hrs and 1800 hrs. A patrol from the M.C. on guard would clear the front before "stand down". A sentry post was maintained by day on the track at the northern entrance to the camp also one at the southern entrance to the camp. At night the two sentries came together as a prowler patrol within the perimeter. They also performed the duties of the mosquito flying squad.

RATIONS

Rations were quite good. There was no fresh food but the situation was relieved by Sgt. Baultier baking an occasional batch of bread in a mud oven and also one or two hauls of fish that were caught with the assistance of the natives.

Gheynolds Lt.
Patrol bonds.

1/3/1945

Apr 9

Note

The attached information
is all that was received during the
Exercise. No messages were received
on form c 2136. - the log being used
at all times. Every conversation during
the day was received and immediately
recorded. The man writing the diary
repeated all messages aloud
when message was received and man
on set was recorded all info on set was
etc immediately. This procedure resulted
in eliminating a lot of paper, delay and
info uselessly not received by int sec.

8
Lt Butts was in telephone room with
all parties at all times except when actually
moving. Once Butts was set up a monitor
was permanently listening with
headset on

Sturton
Capt Det Co
"Ant of B (1915)"

PLATE

(Ref. M. 11)

PLATE

STENO
READING
(10) messages
FROM
ZARO

RD CLASS

Summary

RD
OP

RD
OP
SIRPACB

01

0815

0830

SAGO 1010

① DAIRY OF Events

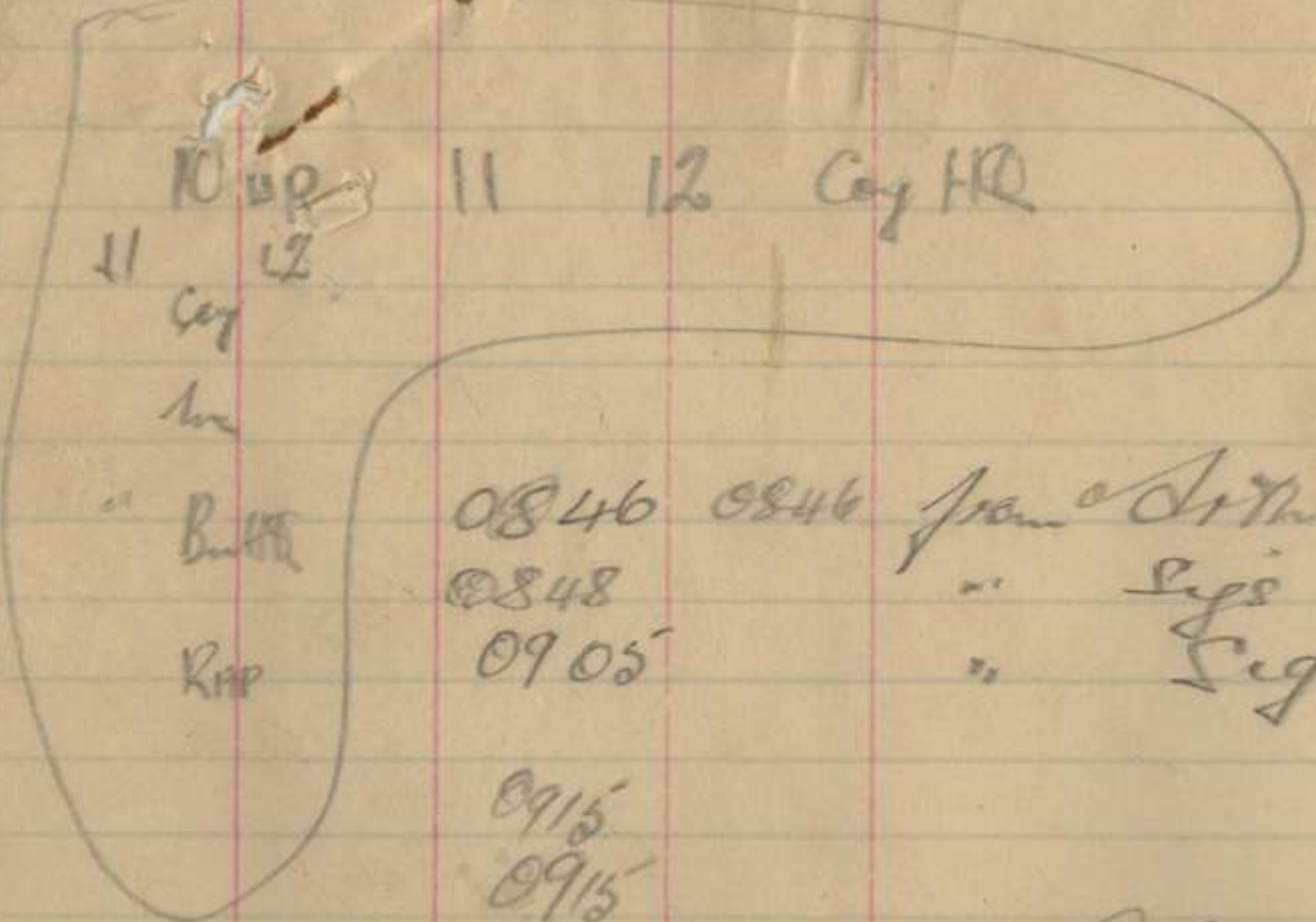

11 12 Coy HQ

0846 0846 from Arthur

0848 " Sigs

0905 " Sigs

0915

0915

0926 " Pt Pl's sigs

0940 " Pt. Pl.

0940

0950 " Coy

0955 " Coy

0957 " "

0955 " Sago 1

1000 " Sago 1

1000 Sago 1

1020 Sago

1026 Sago

1026 TIME

1026 TIME

1026 TIME

1026 TIME

1026 TIME

1026 TIME

1026 TIME

1026 TIME

Rpt. est. lengthhead met and eliminated light enemy resistance. Enemy withdrawing. Rpt. 0830 point pl. commencing adv. 0800 pt. sec 10 pl. thru 0815 at SP. find scouts

investigating poss ambush narrow long bt. steep. scouts investigating Pt. pl. passed over bt. (2sects) scouts investigating another likely ambush. Pt. pl. at cadre HQ 120x this side big bt. B.H.Q. 015854.

at first contact sleeves down for camouflage Pt. Pl. cannot contact SAGO - sending runner back.

Still same posn. Coy R.P.P. going fwd to coy. Pt. Pl. moving. - Coy preparing to move. Pl. stopped over footbridge between cadre HQ - bridge scouts investigating likely ambush from over steep gully

enemy contacted approx 200 yards past Cadre HQ 2 scouts pinned down in area forward gap bridge Require protective Pl reports 1 scout killed. LMG. 3 or 4 Rifleman located native tracks other side steep gully & bridge enemy located on right of track on steep feature

150x past Cadre HQ. (miss pt pl) Adapting perimeter def Pt. Pl. moved to flank 1 sec protect. Coy HQ B.H.Q. is at 02858 moving fwd.

FROM

1030

1030

To Sago

Bn HQ now at 013353

Enemy contacted map ref 00948614

1st ~~an~~ man scout killed 2nd wounded.

~~1st ~~an~~ man scout killed 2nd wounded.~~ Sago astride 7th rpt pl

~~1st ~~an~~ man scout killed 2nd wounded.~~ Sago astride 7th rpt pl

forming perimeter - ~~the~~ ~~forces~~ ~~con~~ ~~to~~ ~~the~~ ~~Sago~~

sent 2nd scouts for info. Enemy strength

1 LMG 4 riflemen. Coy HQ posn 01038594.

Bn HQ at Cadet HQ.

-RAP ditto

Pl Pl taken perimeter defence. at moment reach

out waiting further

Pl Recce given that to get a 100 infm. from 1045

2 PW brought back. 100 NWI capt

Shanko waiting for recce patrols to

bring back infm. Plts comd at

Sago. Deadline fixed on ck. 50x front 1/2

1045

Sago

1105

Sago

1135

1140

OVERHEARD

1145

Recce party Sago returned.

1 LMG at corner Rabaul tk and pad

Remd corner drew fire 2 rifles 1 Owey

a little further 2 rifles 1 LMG

Sago 1 Cannot attack

Sago sending 2 flank patrols to

to gather all infm for attack.

3 men on left 1 man

3 men on right

2 hr time limit of 2 patrols

but met-acted for maximum - 1/2-1/2

1/2 left 1145.

CONT

3

1145

LMO defunct est. - around from 1 Owe and 4 men.

Sago 1

1205

2 patrols passed thru Sago 1 10 mins ago on both flanks.

1225

RV eny 1235 hrs ^{re attack} Recce patrols returned at 1255 min with full info and maps.

Sago

1220

Ref OP on left flank being est.

Sago

1232

Our patrols left flank ret'd 1255 min locating & mapping area rear of enemy located 1 LMG left native pad 150 yds from Rabaul 2k 1 over on right pad

Sago

1245

~~Sago 1~~ Section leaders RV 12 HQ 1300 hrs ref plan of attack

1325

Sig from car Rabaul 2k & native pad
Line being run from OP to mortars
ST 1330 2 pls 11 & 12 left flank

12 carrying phone.
Time for attack arranged verbally with Cayth to be preceded by smoke mortar fire intensive - attacking posn 11 Pl move thru - 12 covered damp. upon success 10 Pl. will move thru to occupy rear of posn & exploit.

~~1330~~

1330

→ mortar range 450 - bearing 350°M.
fwd pl. moved ~~forward~~ to SL.
M OP can recognize individuals in enemy position

1350

Sago moving

1355

From enemy movement observed by M.O.P.

1402

Sago 1 FUP following up forming up new

1408

Supporting fire to begin in 2 mins.

1408

Supporting fire 11 Pl stop in 5 fire mins

1408

Heavy fire heard
attack going on

1412

mortar & cease fire

4

- 1412 Sajo (Gould) will attack.
- 1413 Sajo attacking.
- 1415 { 1 W W 30 3" HE mortar bombs
3 cases 302 in cartons
10 dg grenades 2 cases
3 dg 7 secs.
OSMG 4,800 rds
10 3" smoke
18 63 smoke grenades
- 1416 Attack of 11 Pl. set up in new
- 1421 Attack going in now - striking opposite
- 1421 MOP reports see attack coming
- 1421 and can see faps being driven
- 1426 Attack has been successful
fwd sec consolidating (also MOP)
- 1430 Mopping up complete
The pls can move
- " 11 Pl on fwd slope of feature enemy was
- " 10 Pl is moving in
- " but could not Shanks on native pad other
- " poss.
- 1431 small enemy party not cleaned out
- but Coy committed - OK
- 1435 OK
- 1446 Cas. 1A 3th
Soy enemy cas. - Coy consolidated
digging in on left feature.

to RSM

010 009 008 007 006 005

Field Sketch

Trg Area - Rabaul Tck

Scale 1" = 100yds

VI 5 feet

Sketch to be given to [unclear] (officer to [unclear] [unclear])

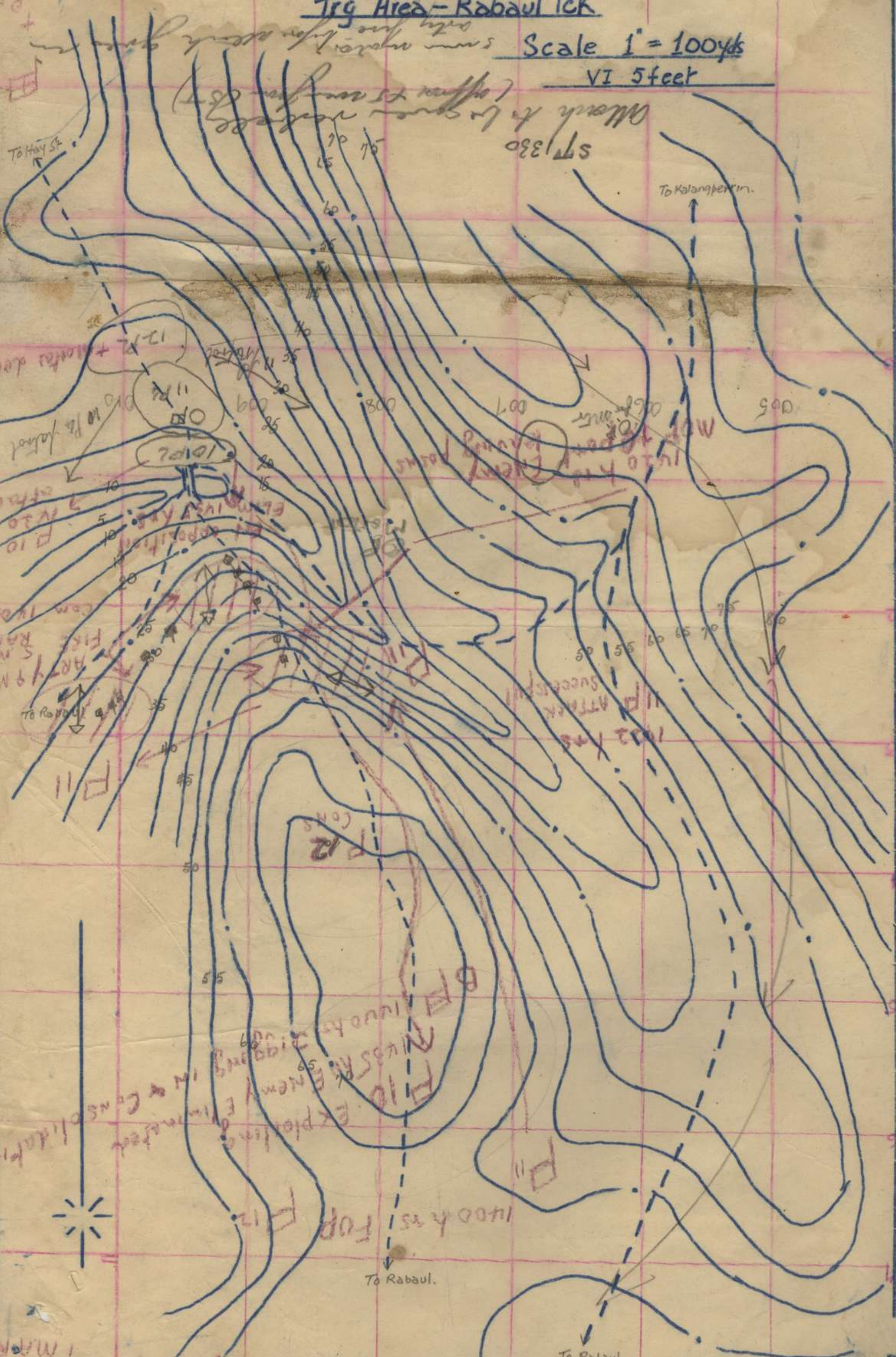

Situation Map at 1422 hrs Final Assault
 APPX "A"

APPX "B"

Fire plan close defence B Coy Area

1 Mar

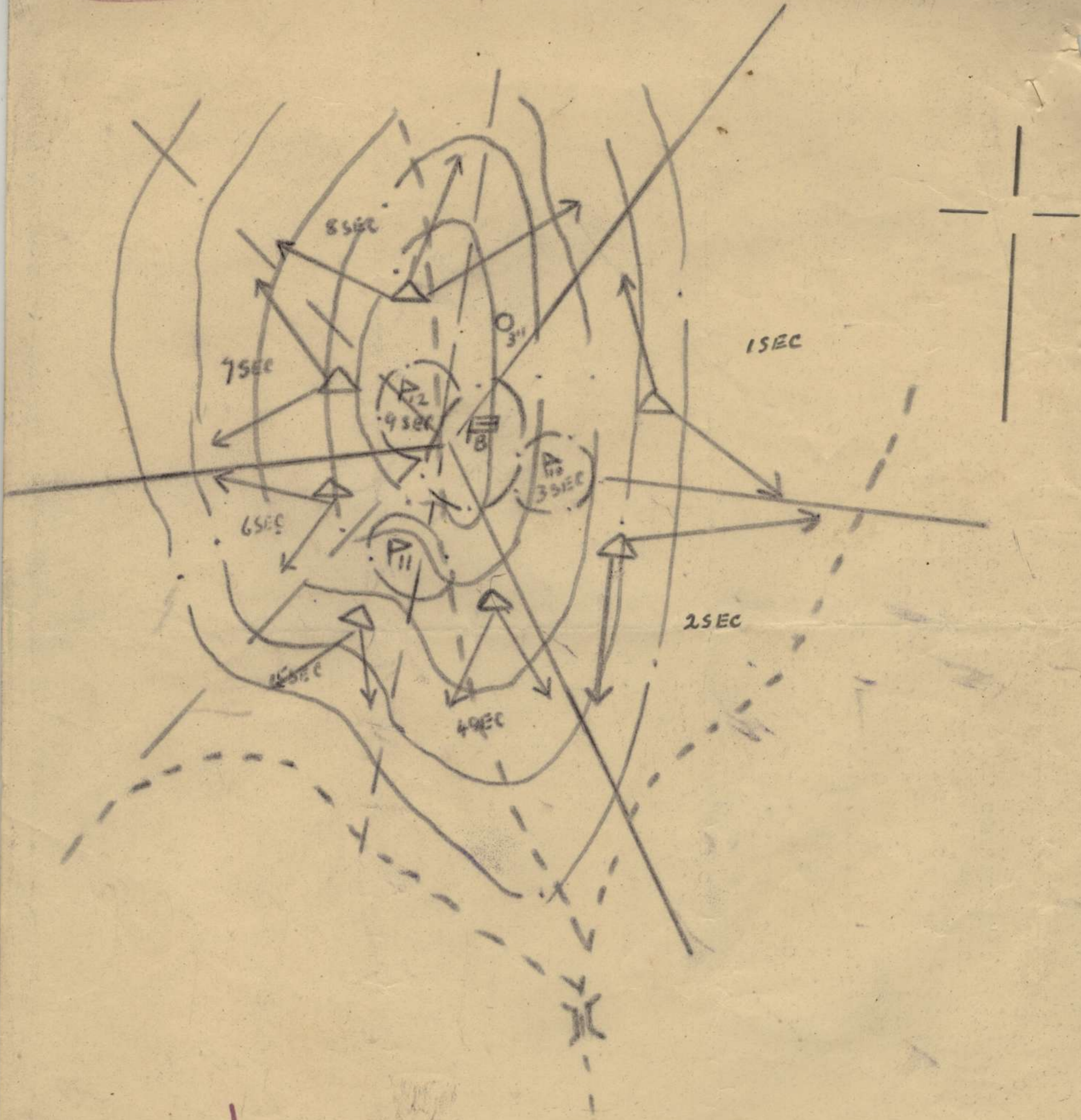

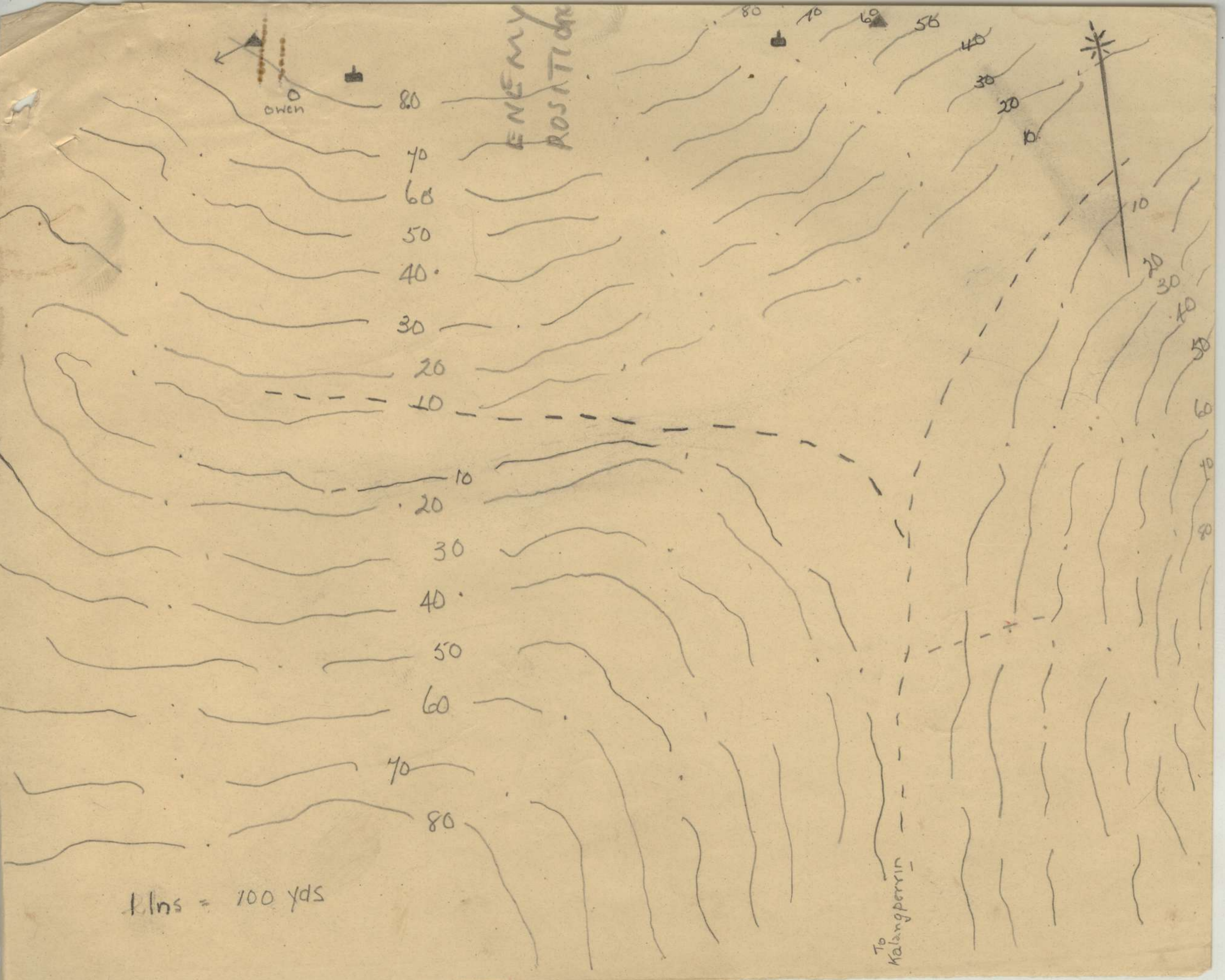

No written messages were received during this Exercise. All info was received on phone. 1

Exercise 9/3/45
 Point Pl. 7 Pl
 O GROUP
 8 Pl
 9 Pl
 Rear Bus HQ
 Mortars

Sunday 00.
 Acop i.g.
 Pronto Sigs.

A Coy BAJA
 7 Pl " 1
 8 Pl " 2
 9 Pl " 3
 Bn HQ DAVU

By HQ. sigs. Int. Medical.
 Inf Coy

SP 017858 Ref Map DRINA 1" to 1 mile

ST 0815

- 0815 Baja 9 pl to secure river crossing.
- 0845 " 1 moving across river
- 0857 " river crossing secured.
- 0904 " 1 passing over BAJA ch.
- 0911 " 1 clearing first obstacle at bridge
- 0914 " 2 sec cleared high ground on left before bridge now clearing high ground on right over bridge approx 250' from Malopi River
- 0925 " 1 evac. enemy posns on left of bridge
- 0926 " 1 Pl R now clearing bridge
- 0937 " 1 Posns cleared both left & right of track - prep to move - no enemy encountered.
- 0939 " 1 2 sec being relieved by 3 sec pl Pl.
- 0939 " 1 Engrs. have just repaired small bridge
- 0945 " 1 3 sec have now cleared bridge & moving fwd
- 0946 " 1 BAJA 2 have lost contact with BAJA 1
- 1000 " 1 patrolling ground 50' in front of bridge
- 1002 " 1 1 sec now in posn overlooking Jap footbridge
- 1003 " 1 scouting on left flank
- 1010 " 1 securing high ground on left flank
- 1016 " 1 scouting left & right beyond Jap footbridge - rear secs stationary.
- 1020 DAVU breaking contact & moving over Malopi river
- 1026 BAJA situat. no movement
- 1034 " HQ now at posn 150' past Engrs bridge

1037 BAJA 1 No movement or reports from patrols
 1042 " 1 Pt sec being relieved by N°1 sec - patrolling 100' ahead
 1045 " 1 N°1. 3 sec across footbridge
 1051 " 1 Have now cleared footbridge
 1057 " 1 clearing left & right of track 300' ahead of footbridge
 1057 BAJA O group have now cleared jap footbridge
 1105 DAVU Now at ref 016858
 1106 BAJA 1 BAJA 1 was stationary
 1112 BAJA 1 Pt sec overlooking small bridge at native th junction - now patrolling left on high ground - NMS.
 1115 DAVU Now moving fwd - breaking contact
 1116 DAVU Moved 30' & re-contacted.
 1118 BAJA BAJA 2 & 3 now moving over footbridge - taking up posns on high ground beyond
 1122 " 1 Shots fired up front - awaiting infm.
 1125 " 1 Pt sec now moving fwd
 1126 DAVU Breaking contact - now moving fwd
 BAJA 1 { Pt sec fired on from high ground - patrolling on right & left flanks - 2 rear secs holding track
 50' on near side of native track junction - firing from ref 092625.
 1138 BAJA Firing from ref 092625
 BAJA Loss of BAJA 1 across track in rear of small bridge
 " " 2 ref 108590
 " " 3 101588
 1139 " BAJA 50' fwd of BAJA 2 & 3 - posn fluid at moment
 1142 " 1 Patrol on left flank have located enemy flank & are patrolling for infm
 1145 DAVU Breaking contact
 1150 DAVU Crossed footbridge stopped approx 50' north side
 1154 BAJA 2 Pts captured on high right habaul th 100' from posn being searched & sent back under escort
 1200 " 1 Enemy still in posn - fwd secs patrolling aggressively
 1200 " 1 LMG's opened fire - awaiting infm.
 1203 " 1 1K (N°2 of N°1 sec)
 1205 BAJA Enemy est. in strength 2 sec approx 50' off track on high ground.
 " Now in posn. def rear pts patrolling on left & right flanks. Most cond. still rece.
 " Loc. enemy gun posn covering bridge on habaul th.

- firing on posn was in progress
- 1210 BAJA 1 Patrol on night still away on recce.
- 1213 BAJA 1 LSI posn of LMG 094616 ~~094616~~ Own dispositions BAJA 1 095604
- BAJA 2 104597. BAJA 3 098593. Rear Coy HQ 101596. Patrol 1 sec gone out right flank.
- 1215 " Patrol right flank returned posns. of enemy LMG's discovered
098628 102629 approx. 2 enemy sec this area
- 1217 " Our patrol BAJA 3 leaving to recce left flank by 1235. Enemy riflemen approx 092617.
- 1230 " 1 Pte Mc Graith killed at side of the 50' south of bridge.
- 1231 " 1 Patrol on left flank have not returned - presume annihilated. Pte Allen & Sorrell
- 1232 " 1 Pte Ashe presumed wounded.
- 1234 BAJA Party of stretcher-bearers fwd report to BAJA at least 2 known cas
N°3 sec relieving N°1 sec fwd.
- 1236 BAJA 1 Guns located - endeavouring to wipe out with mortars.
- 1243 BAJA Accum def taken up, now preparing mid-day meal.
- 1303 BAJA 1 Bren gun firing on left of track - enemy have exposed themselves on high feature & being fired on
- 1310 DAVU DAVU situated at 1300 ref 014860
- 1300 BAJA Cas @ 1300 hrs Pte Lobkley, Private Ashe, Miller & Mc Graith wounded not killed. Pte Allen & Sorrell not yet returned from patrol - assumed missing.
- 1310 BAJA Own mortars firing on enemy LMG posns
- 1325 BAJA 2m mortars firing approx 150' in rear of enemy fwd gun posns.
- 1314 BAJA Enemy appeared movement seen - appeared to be pulling out to alternative posns.
- 1340 BAJA 1 re. reinforcement has gone fwd.
- 1340 BAJA Patrol INCO & BOR's left 1245 hrs on recce of left flank & rear enemy posn. - have not yet returned
- 1345 BAJA Mortar OP sit. at 089609. - no info received from OP.
- 1415 BAJA 1 SMG fire heard left of BAJA 1 posn. Patrol went out to investigate Mortar OP. reported it was fair distance away over hill feature on left & may have been patrol clash with BAJA 3.
ref 090626 probably 1 sec. of enemy.

1419 BAJA 1 250 303's + 250 9MM's required
 1419 " 1 2 re. info. arrived in 1/2 hr + delay.
 1430 " 1 Davu Stems + OSMG's firing on fwd enemy posns.
 1433 " 1 2 cas 46pl Mellor + Pl Stephens wounded.
 1434 BAJA 1 Stretcher bearer party required for cas report to BAJA
 1506 " OC Coy issued warning Order to ~~be~~ ^{be} prepared to move within 20 mins.
 1501 " Patrol BAJA 3 returned - struck enemy at posn. 048627 fired on by 2 LMG's + 1 probable SMG
 from 085630 approx. Sec. 1 W. - 2 pers. stayed with wounded
 1525 " 8 + 9 Pls attacking from rear going approx patrol route 400' past track junction
 across to Rabaul track - Attack 8 Pl on right 9 Pl on left - 7 Pl holding present posn.
 ST 1535
 1538 BAJA 1 9 Pl proving out for attack followed by 8 Pl.
 1539 " 1 LMG's + SMG's opening up from BAJA 1.
 1550 " Cas from patrol at rear HQ BAJA - carrying party required. - 4 pl. Birmingham.
 Op Order. Int. BAJA will capture enemy posn on high feature
Infan. Enemy posns as per sketch.
Method BAJA 2 + 3 will move around on left flank to rear of enemy posn.
 Supporting fire by 2" + 3" mortars from Zero to Zero plus 40 + report the targets
 Axis' of advance as shown to Pl Comd. from map. ? Adv.
 ST 1535 hrs
 SP 108580
Intercom. Rumor to Rear Coy HQ

1600 MORTS Zero plus 25 3 in mortars fired on 2 enemy OPs
 Fire plan for mortars Zero to Zero plus 25 Opost. targets
 " plus 25 to Zero plus 40 enemy occupied feature.

1631 BAJA 2" mortar fired from posn at rear BAJA HQ - continuing firing 1634 smoke bombs
 1646 " 1 2 shots heard from enemy posn
 1650 " 1 LMG's + SMG's + rifles firing from fwd enemy posns.
 1658 " moving ~~to~~ to fwd along main track.
 1700 " 1 " " " " " to objective
 1702 - - no success signals received - enemy passed Davu
 1710 BAJA now consolidating on enemy feature. feature captured.

1720 BAJA 2 cas bpl Tibbony & Mc Jones - being attended to within Coy Perini - no stretcher party
 required
 1721 " Amm. expended 1000 - 303s 1000 9MMs.
 1735 DAVU Password SINGLE
 1800 BAJA Standing to
 1900 " " down - sectional security guards Coy Perini.
 0500 " " to
 0604 " " down.
 0610 " closing down & returning to camp

EXERCISE

9 MAR. 45.

REMARKS

Serial date	T.O.O.	T.O.R.	Orig.	TO	From	EVENT
0815						8 9 pl. moved out ahead of coy across river
0857						River cleared.
0920						Coy A.2 crossed Mylopa
0925						Right pl now clearing pass & ridge
0935						report track cleared, no enemy accounted for.
0957						7 pl 3 sec returned, 2 sec as pl sec
1005						High ground past ridge now cleared.
1000						pl sec, over looking gap bridge
1025						Lead pl. patrolling R4 L. of gap bridge
1055						Track cleared 300' past gap bridge, patrolling to left.
1113						O. G. P. crossed gap bridge,
1125						Pl sec overlooking small bridge (N. E. encountered)
1130						Boya + B 2 + 3 pl's. Forward to high pt. part of Budy
1140						overlooking small bridge 094616.
1150						E. fire on pl. sec. (first contact) enemy on high pt.
1220						2 man patrol. New. up. near tent (E. met)
1245						1.0 pl. sec. patrol right flank.
1305						162629. 098626. Patrol set. enemy L.M.G.'s 4 had 2 sec at.
						Patrol Boya 3 left on set route. (det sup.)
						Enemy probing S.A. fire from E. position beyond bridge

DIARY OF EVENTS.

2

SERIAL	DATE	T.O.O.	ORIG	TO	FROM	EVENT	REMARKS.
		1330		Dave	Baja	Spas. enemy firing over 20 mins	
		1340		Dave	Baja	inf re patrol + marks 3" targets	
		1355		"	"	M.E. marks on targets at spas. interval	
		1410		"	"	Mont of report S.M.G. fire well left on high ground	
		1435		"	"	L.M. of fire over	
		1438				Two hrs. 1. W. V. 1 S.C.	
		1511				Enemy moving Enemy S.M.G. located	
		1513				Warning order issued. Patrol reported back casualties 1.	
		1535				Baja remained in position. Comm. with B2 ceased	
		1650				Baja 2 + 3 moved out to left flank on encircling move	
		1658				Coy attached feature from rear Baja 3 left B2 right	
		1710				Coy successful clearing feature of E. Began consolidation immediately	
		1800				B.1 + mat. fire moved fwd to Coy perimeter	
		1900				consolidation completed. Stand to ordered.	
		0500				Stand down, sentries posted etc.	
		0600				Stand to	
						Stand down, Ex completed	

TRACK JUNCTION - RABAUL TRACK

Ref. Map
500 DRINA (IN-101)

~~100~~ ~~800~~ ~~100~~ ~~900~~

TO RABAUL

TO RABAUL

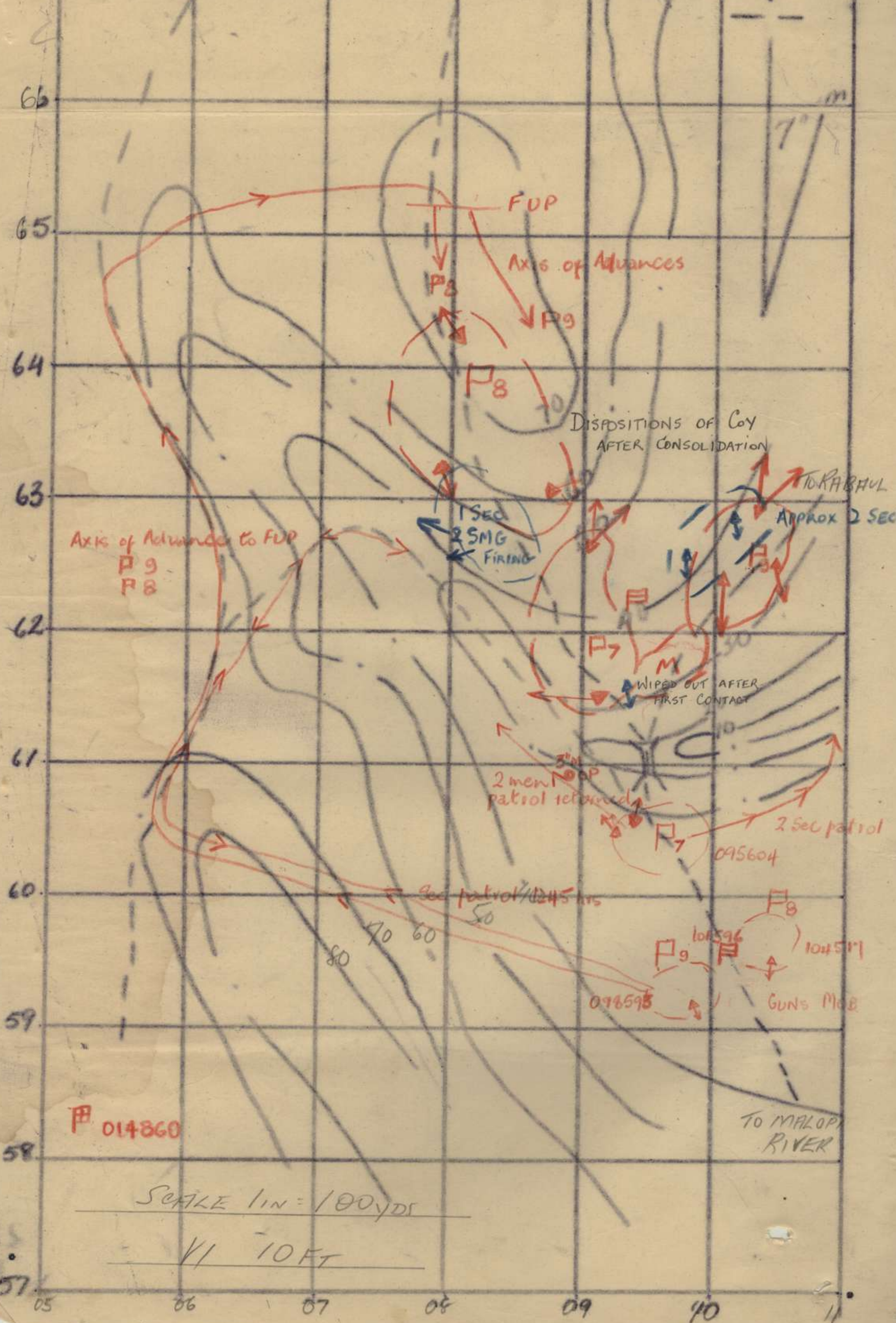
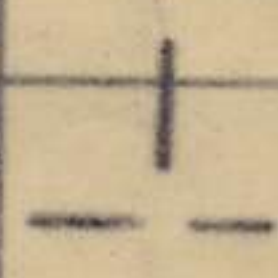

014860

SCALE 1 in = 100 yds

1/16" = 10 FT

MESSAGE FORM

Call

Ser. No.

Priority

Transmission Instructions

ABOVE THIS LINE FOR SIGNALS USE ONLY

FROM
(A)

Originator

Date—Time of Origin

Office Date Stamp

HOXI

211308K

(13)

For Action

TO

LEMA

(w) For Information (INFO.)

Message Instructions

GR

15

ORIGINATOR'S No.

WS9 PRAC (1) REF MAP DRINA ONE INCH TO

1 ML (1) Coy HQ's NOW AT 008883 rptd 008883

This message may be sent **AS WRITTEN** by any means { except } Wireless

If liable to be intercepted or fall into enemy hands, this message must be sent **IN CIPHER**

Originator's Instructions
Degree of Priority

211308K		
Time	System	Op
THI or TOR	P	16
1310		
Time Cleared		

Signed

Signed

MESSAGE FORM

Register No. /

Call

Ser. No.

Priority

Transmission Instructions

ABOVE THIS LINE FOR SIGNALS USE ONLY

FROM

Originator

Date—Time of Origin

Office Date Stamp

(A)

FAMI

211010 K

2/

For Action

TO

LEMA

(w) For Information (INFO.)

Message Instructions

GR

22

ORIGINATOR'S No.

61 PRAC @ Sitrep 211000 Hrs Hoxi

under heavy mortar fire locating enemy
mortar's unkn down patrolling fwd
to locate enemy mortars @ one wounded

This message may be sent **AS WRITTEN**
by any means { except

..... } Wireless

Signed

If liable to be intercepted or fall into
enemy hands, this message must be
sent **IN CIPHER**

Signed

Originator's Instructions
Degree of Priority

211010 K		
Time	System	Op
THI or TOR		
1015	LT	PK
Time Cleared		
1020		

MESSAGE FORM

Register No. 2

Call

Ser. No.

Priority

Transmission Instructions

P

ABOVE THIS LINE FOR SIGNALS USE ONLY

FROM

Originator

Date—Time of Origin

Office Date Stamp

(A)

FAMI

211025K

4

For Action

TO

LCMA

(w) For Information (INFO.)

Message Instructions

GR

RAP

21

ORIGINATOR'S No.

RH3

PRAC 0 result of explosion from hidden land mine 0 casualties 2 OR's killed 7 injured 2 seriously 1 OFFER slightly wounded

211025K

This message may be sent AS WRITTEN by any means { except

..... } Wireless

Wireless

Signed

If liable to be intercepted or fall into enemy hands, this message must be sent IN CIPHER

Signed

Originator's Instructions Degree of Priority

Time	System	Op
<u>THI or TOR</u>	<u>LT</u>	<u>PK</u>
<u>1030</u>		
Time Cleared		

MESSAGE FORM

Register No. 3

Call

Ser. No.

Priority

Transmission Instructions

ABOVE THIS LINE FOR SIGNALS USE ONLY

FROM

Originator

Date—Time of Origin

Office Date Stamp

(A)

FAMI

211010K

For Action

TO

LEMA

106 294

(w) For Information (INFO.)

Message Instructions

GR

9

ORIGINATOR'S No.

001

*prac @ perimeter defence establish-
ed mapref 126273 @ sitnor*

250
273
270
100 110 120 130

This message may be sent AS WRITTEN
by any means { except

..... } Wireless

If liable to be intercepted or fall into
enemy hands, this message must be
sent IN CIPHER

Originator's Instructions
Degree of Priority

Signed

Signed

<i>211010K</i>		
Time	System	Op
THI or TOR		
<i>1045</i>	<i>LT</i>	<i>PR</i>
Time Cleared		

MESSAGE FORM

Register No. 4.

Call

Ser. No.

Priority

Transmission Instructions

ABOVE THIS LINE FOR SIGNALS USE ONLY

FROM

Originator

Date—Time of Origin

Office Date Stamp

(A)

FAMI

211020K

3

For Action

TO

LCMIA

(w) For Information (INFO.)

Message Instructions

GR

18

ORIGINATOR'S No.

502 Pac opce left at 1015 to recce
valley and high ground right flank
ETA one half hour

This message may be sent **AS WRITTEN**
by any means { except

..... } Wireless

Signed

If liable to be intercepted or fall into
enemy hands, this message must be
sent **IN CIPHER**

Signed

Originator's Instructions
Degree of Priority

211020K		
Time	System	Op
THI or TOR		
1055	LT	PK
Time Cleared		

MESSAGE FORM

Register No. 5

Call

Ser. No.

Priority

Transmission Instructions

ABOVE THIS LINE FOR SIGNALS USE ONLY

FROM

Originator

Date—Time of Origin

Office Date Stamp

(A)

FAMI

21 10 45 R

For Action

5

TO

LEMA

(w) For Information (INFO.)

Message Instructions GR

23

ORIGINATOR'S No.

G2 PRAC O Sibiep O enemy mortars
located 2100000 with protective force strength
1 PL 16 17 PL from Dusa to clear enemy
mortal position

This message may be sent AS WRITTEN
by any means { except

Wireless

Signed

If liable to be intercepted or fall into
enemy hands, this message must be
sent IN CIPHER

Signed

Originator's Instructions
Degree of Priority

2110 45 R		
Time	System	Op
THI or TOR		
1103	LT	PR
Time Cleared		

MESSAGE FORM

Register No. **6**

Call

Ser. No.

Priority

Transmission Instructions

ABOVE THIS LINE FOR SIGNALS USE ONLY

FROM

Originator

Date—Time of Origin

Office Date Stamp

(A)

FAMI

211100K

(C)

For Action

TO

LEMA

(re) For Information (INFO.)

Message Instructions

GR

23

ORIGINATOR'S No.

*FAM1 PRACTICE @ Filip @ HOXI encountered
opposition map ref 124325 JACQUINOT sheet @
HOXI dug in across track and patrols
moving fwd to investigate*

211100K

This message may be sent **AS WRITTEN**
by any means { except

..... } Wireless

If liable to be intercepted or fall into
enemy hands, this message must be
sent **IN CIPHER**

Originator's Instructions
Degree of Priority

Time	System	Op
THI or TOR		
<i>1110</i>	<i>LT</i>	<i>PR</i>

Signed

Signed

Time Cleared

MESSAGE FORM

Register No. **7**

Call

Ser. No.

Priority

Transmission Instructions

ABOVE THIS LINE FOR SIGNALS USE ONLY

FROM

Originator

Date—Time of Origin

Office Date Stamp

(A)

FAMI

21 1110 K

①

For Action

TO

LEMA

(w) For Information (INFO.)

Message Instructions

GR

20

ORIGINATOR'S No.

F72

*plac secret 6 casualties return
to 21100 K 10 2 1/c and 300's killed
by mortar fire 1000's wounded 5 seriously.*

21110 K

This message may be sent **AS WRITTEN**
by any means { except }

{ }

Wireless

If liable to be intercepted or fall into
enemy hands, this message must be
sent **IN CIPHER**

Signed

Originator's Instructions
Degree of Priority

Time System Op

THI or TOR

1120 LT PK

Time Cleared

Signed

MESSAGE FORM

Register No. 8

Call

Ser. No.

Priority

Transmission Instructions

ABOVE THIS LINE FOR SIGNALS USE ONLY

FROM

Originator

Date—Time of Origin

Office Date Stamp

(A)

Hoxi

211112K

8

For Action

TO

LEMA

(i) For Information (INFO.)

Message Instructions

GR

ORIGINATOR'S No.

WS 4 PRAC front cleared at 211112K

line party reported here trying back cable
at 211130K @ Peluchney Camp 211135K.

This message may be sent **AS WRITTEN**
by any means { except }

..... } Wireless

Signed

If liable to be intercepted or fall into
enemy hands, this message must be
sent **IN CIPHER**

Signed

Originator's Instructions
Degree of Priority

211112K		
Time	System	Op
THI or TOR		
1145	P	PK
Time Cleared		

MESSAGE FORM

Register No.

Call

Ser. No.

Priority

Transmission Instructions

ABOVE THIS LINE FOR SIGNALS USE ONLY

FROM

Originator

Date—Time of Origin

Office Date Stamp

(A)

LEMA

21 1115R

9

For Action

TO

FAMI

(w) For Information (INFO.)

Message Instructions

GR

ORIGINATOR'S No.

PB 200 @ Exercise Only @ Tac R

reports enemy patrol 106294 moving

your direction @ strength unknown @

Dispatch fighting patrol 1 Oct 12 OR's

to intercept @ time out 21/125K

in 21 1600K

This message may be sent AS WRITTEN
by any means { except

[Signature]

Wireless

Signed

If liable to be intercepted or fall into
enemy hands, this message must be
sent IN CIPHER

Signed

Originator's Instructions
Degree of Priority

Time	System	Op
THI or TOR		
Time Cleared		

MESSAGE FORM

Register No. 9

Call

Ser. No.

Priority

Transmission Instructions

ABOVE THIS LINE FOR SIGNALS USE ONLY

FROM

(A)

Hoxi

Originator

Date—Time of Origin

21 1145 K

Office Date Stamp

For Action

TO

LEMA

(w) For Information (INFO.)

Message Instructions **GR**

ORIGINATOR'S No.

WS6

*own casualties 3 killed
13 wounded no stretch parties required
Enemy casualties 16 killed 10
wounded evacuated by enemy.*

This message may be sent **AS WRITTEN**
by any means { except } Wireless

Signed

If liable to be intercepted or fall into
enemy hands, this message must be
sent **IN CIPHER**

Signed

Originator's Instructions
Degree of Priority

<i>211145</i>		
Time	System	Op
THI or TOR <i>1150</i>	<i>P</i>	<i>PR</i>
Time Cleared		

MESSAGE FORM

Register No. 10

Call

Ser. No.

Priority

Transmission Instructions

ABOVE THIS LINE FOR SIGNALS USE ONLY

FROM

(A)

Hoxi

Originator

Date—Time of Origin

211200K

Office Date Stamp

For Action

TO

LEMA

(w) For Information (INFO.)

Message Instructions

GR

ORIGINATOR'S No.

WS7 fighting patrols 1 NCO and
8 OR's left to contact enemy patrol

This message may be sent AS WRITTEN
by any means { except

..... }

Wireless

Signed

If liable to be intercepted or fall into
enemy hands, this message must be
sent IN CIPHER

Signed

Originator's Instructions
Degree of Priority

211200K

Time System Op

THI or TOR

1148

P

PL

Time Cleared

MESSAGE FORM

Register No. 11

Call

Ser. No.

Priority

Transmission Instructions

ABOVE THIS LINE FOR SIGNALS USE ONLY

FROM

Originator

Date—Time of Origin

Office Date Stamp

(A)

Hoxi

21 1205K

For Action

(2)

TO

LGMA

(w) For Information (INFO.)

Message Instructions **GR**

ORIGINATOR'S No.

W58 amm required 303. 1000

9MM 100 36 grenades 4 sec 26
36 grenades 7 sec 5

This message may be sent **AS WRITTEN**
by any means { except

{ } Wireless

Signed

If liable to be intercepted or fall into
enemy hands, this message must be
sent **IN CIPHER**

Signed

Originator's Instructions
Degree of Priority

<u>211205</u>		
Time	System	Op
THI or TOR <u>1155</u>	<u>P</u>	<u>PK</u>
Time Cleared		
<u>-</u>		

Orig No.	Date	TOO	TOR	FROM	TO	
GO 1	21	1010	1045	FAMI	LEMA	Perimeter def est map ref 126275 Sitmas.
GO 2	"	1010	1020	FAMI	LEMA	Sitrep 211000K - HOKI mounds by m. fire location
GO 2	2	1020	1055			enemy mortars unknown - Patrolling fwd to locate same. 1W.
GO 2	3	1020	1055	Rece		patrol left 1015 to valley and high gd st flank ETA 1/2 hr.
RH 3	4	1025	1030	"	"	Explosion from hidden landmine. Cas 2K10W (10 off W)
G 2	5	1045	1103	"	"	Sitrep enemy mortars located 210000K - Enemy protective force 1 pl. - 16,17 Pl from DUSO to clear enemy mortar pos.
FA 1	6	1100	1110	"	"	Sitrep HOKI encountered opp 127325 tacquinet Sgt. HOKI dug in astride tk - patrols moving fwd to investigate.
FA 2	7	1110	1120	"	"	
FA 2	7	1110	1120	"	"	Cas to 21100K 3ife and 30Rsk mortar fire 10W. (Scenously)
WS 4	8	1112	1145	HOKI	LEMA	Front cleared at 21112K - line party out 21130K
PB 200	9	1115	-	LEMA	FAMI	Tac R rep. enemy patrol 106294 moving your direction. Despatch fighting patrol 1 off 1200 to intercept. 1125/1600
WS 6	10	1145	1150	HOKI	LEMA	Cas 3K 13W - Enemy 16K W evacuated.
WS 7	11	1145	1200	HOKI	LEMA	Fighting patrols - 1 HCO and 8 ORs left to contact enemy
WS 8	12	1255	1210	HOKI	LEMA	Arm reg. 303 1000 In 1100 36 grand 4cc 26 sbg, 24 3'
WS 9	13	1308	1310	HOKI	LEMA	Coy HQ now 005553.

BCoy EXERCISE
Defensive posn
21 Jul 45

C Coy "Coy in Attack"

15 Mar 45

1

15/3/45 "C" Coy Exercise

ST 0800 hrs

SP "A" Coy lines

14 13 pl

15 14

16 15

0825 Br HQ ^{RF} 017858

BAHO

Ref map DRINA. 1 to 1 ml.

B. HQ

HOXI.

3

C Coy

BAHO.

1 13 pl

"

"

2 14 pl

"

"

3 15 pl

0830 BAHO

Moving slowly no opposition

2nd boat reaching bridge not cleared by NGIB, making recce. Halted for a moment.

0836 " 095861

1st pl boats reached bridge.

0837 1st Sec. clearing bridge. ~~095861~~

0840

Boats clearing moving on from Malapi bridge head.

0841

Bridges stand moving forward from Malapi

0850

Boats moving across bridge

0853 BAHO.

Bridge area cleared by HQ passing over.

0853 HOXI. 016856

0856 BAHO 1

moving forward

0857

Ball required forward

0900 HOXI

Moving forward. Nothing to report. from 151142

0903 HOXI 016858.

Act V. on the air

CONTACT

0905 BAHO

Struck off at bridge & at standstill.

0909 "

3rd boat beat L.M. by fire forward on pt pl.

0909 " 1

M.G. & rifle fire following them down.

0910 " 1 00958610.

pos. of boat contact

0918 " 1

gunway and fuel to pt pl. making his recce.

0919 " 1

sent 2 patrols out to left flank & one to right flank.

0920 HOXI 012860

PATROLS 0921 BAHO 30x left side bay. BAHO held up patrol out.
 0927 BAHO LMG fire ahead.
 0928 BAHO ~~01058587~~ HQ
 0930 BAHO 15 pl moving forward.

PATROLS 0937 BAHO Recd report from L.M.C. & Rifle. small patrol out probing defences.
 0940 1 " one pat right side 1 L.M.C. not sure of left or right flank.
 0948 BAHO BAHO chat was right side 00948614 1 Bren 1 rifle man

POSNS " BAHO Fwd pl. pos. 00952603. 1 no. slightly ahead of pl. H.Q. one on right
 just over track one on left.

PATROLS 0950 BAHO 2 patrols sent out 0930 1 sub on left flank one sent on right to report
 back at 1100 hrs.

DEF. POS. 0958 BAHO 14 & 15 have taken up pos. Staff around BAHO.
 1008 BAHO 00998593. 15 right 14 left 13 front.
 1012 BAHO 1 malaric cas. send fwd stretcher party to evacuate. report coy HQ.
 1014 BAHO 1 man broken ankle. up fwd - stretcher case also 2 walking wounded - one more
 stretcher party required - further stretcher party required - extent of injuries not known
 at present

1020 BAHO Further stretcher party - cas struck by fallen bomb - fwd BAHO
 1049 " 1 N.C.O. 500 gone out down fire from enemy on right flank.
 1051 " 3 Fwd BAHO 3 wants BAHO fwd.

PAT. BACK 1000 Patrol returned from right flank - 1 LMG at 00988623 with 3 riflemen & 1 SMG -
 previous report on LMG - ~~00978614~~ left of track 00978614 protected by 4 riflemen
 - 10th returned from left flank - 00558640 then to high feature due west - SE
 along feature - suspected enemy unit at ref 00878651 - high feature dead ground
 from enemy viewpoint.

1125 1 stretcher passed BAHO returning to R.A.P.
 Plan. 1133 14, 15, OC, etc Moving up to F.U.P. 1200 coy HQ move with pls sign to run mine
 to F.U.P. Summary is going ^{with} BAHO 2. Merts are going to spur up barrage.
 Enemy front approx 40' S of F.U.P.
~~1200~~ M. Anty fire 5 min before attack by 14 15 pls from ^{enemy} near
 on success 13 pl will move up & consolidate position with 14, 15

S.T. 1200 S.T. 1400 15 moving around to attack on left flank.
 1205 00708600. BAHO Blackie caught up attacking party
 1208 BAHO 01 Merts registering fire 100x ahead on enemy feature.

BAHO

Enlargement

Time To From Diary of Events Ref Map DRINA 1in to 1mile

Time	To	From	Diary of Events	Ref Map	DRINA 1in to 1mile
0802			Baho moving		
0812			Xing a boy bridge		
0825			Have at last contacted Baho 1 sigs. Baho 1 changing mt.		
0832			cannot contact Boxi. Baho passed over 2 nd bridge		
0832	Baho	Baho 1	Baho 1 scouts reached bridge below cadre HQ. Making recce.		uptd back
0849			Have cleared bridge at cadre hill.		" "
0855	Boxi	Baho	Passed over bridge		
0902			Find up 2 mls of cable to Baho 1		
0906	Baho	Baho 1	Possible ambush area ahead. High feature.		" "
0908	Boxi	Baho	Two short bursts of Lt MG fire.		
0912			Lt MG + rifle fire proximity of bridge 00958610		
0920			Sumray has gone forward to Baho 1		
0922	Baho	Baho 1	Two patrol sent out to recce left + right flanks of enemy posn		" "
0927			Have located 1 Lt MG.		" "
0928	Baho	Boxi	Boxi posn 012860 (1in to 1mile)		
0932	Boxi	Baho	Baho 01058584		
0935			" being moved 50 yds up track Sumray back		
0937	Baho	Baho 1	Lt MG + riflemen reported at 00948614		" "
0940	Boxi	Baho	Baho 243 taking up perimeter defence round Baho. (Posn given)		
0952			Two recce patrols to report back by 1100 hrs		
1014			1 cas. (malaria) and food stretcher party to vacuats		
1014	Baho	Baho 1	3 " 1 broken ankle " " " " 2 walking wounded		uptd back
1019	Boxi	Baho	1 " broken hip " " " " " " " "		" "
1021			1 " fractured skull by falling limb " " " " " " " "		
1048			1 NCO + 5 ORs from Baho 1 have gone to right of enemy flank to try and draw his fire.		
1051	Baho	Baho 1	Sumray required at Baho 1 HQ		uptd back
1102	Boxi	Baho	" returned with scout from each patrol and sketch.		
			Patrol from right flank returned. Balance of left flank patrol party not back yet		
1102			Sumray having conference and receiving reports from scouts. Plans of attack completed 1104.		
1108	Boxi	Baho	All infm reported		
1110	Baho	Baho 1	Left flank patrol returned and CPL is coming in to make his report to Baho.		
1200			Start Limb from Baho HQ		
1235			Reached ILLP		

C Coy 'Coy in attack'

15 Mar 45

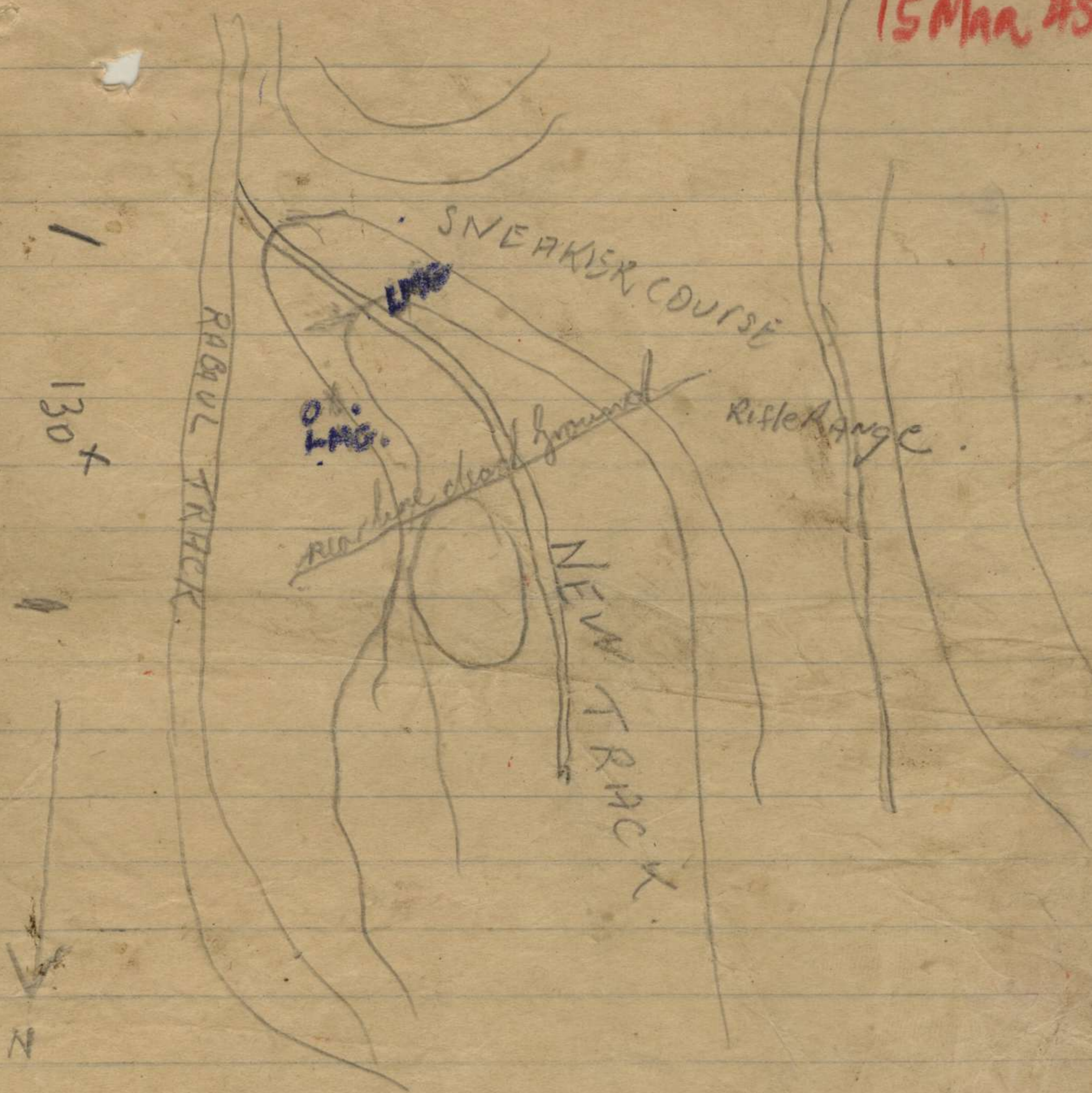

Field Sketch compiled by Left Flank
Patrol

C Coy "Coy in attack"

15 Mar 45

FIELD SKETCH

TRG AREA RABAU TRACK

Infm as collated by INT SEC — SITMAP

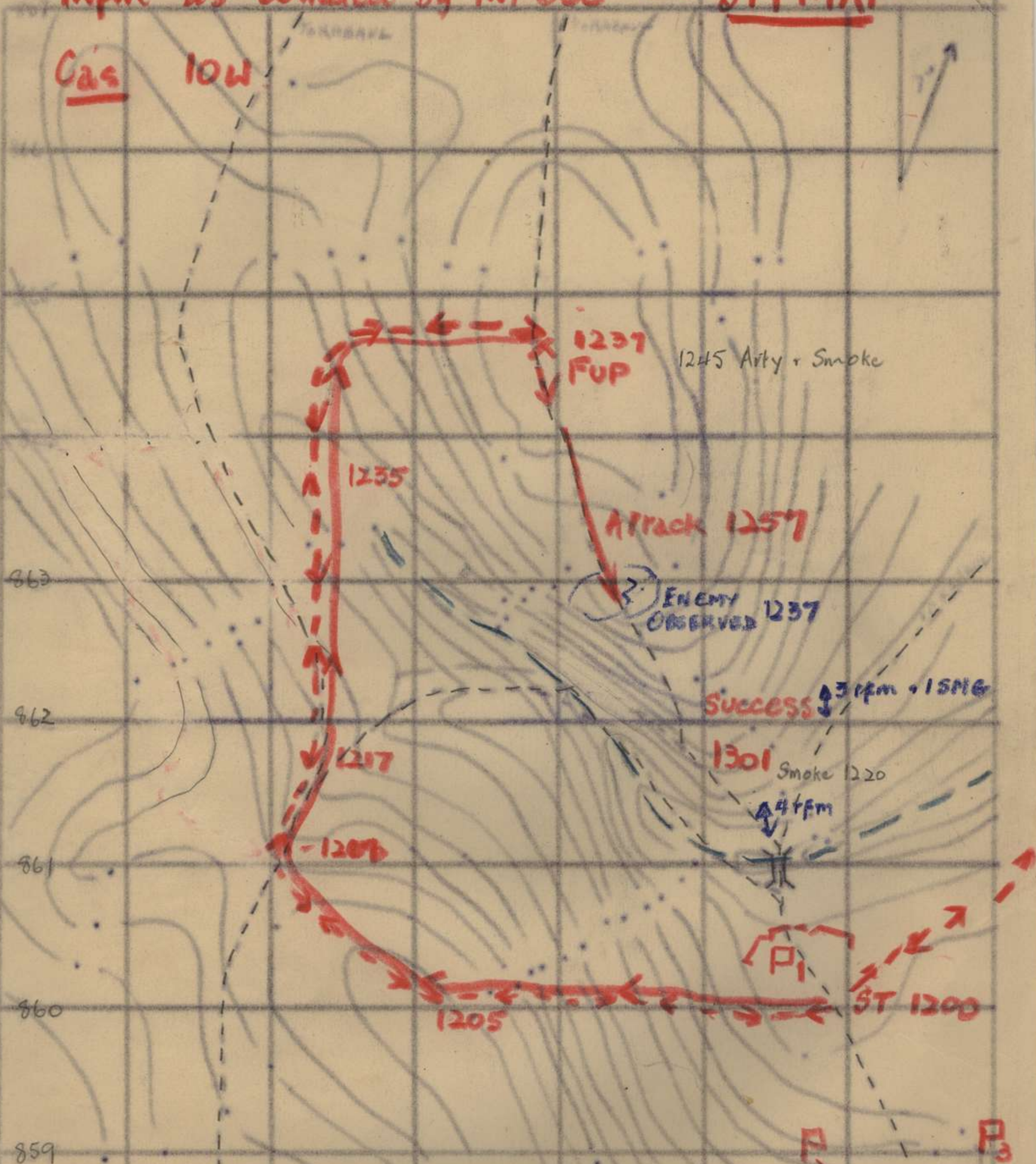

0930 { Patrol str INCO + 2 ORs left flank
 " " 10 fpm + 2 " right
 1100 patrol from right flank ret
 1049 Patrol str INCO + 5 ORs to draw fire

SCALE: 2 INS = 100 YDS (APPROX)

VI = 5 FEET

← ← Patrol
 ← ← Attack

C Coy "Coy in attack"

15 May 45

FIELD SKETCH
TRG AREA RABAU TRACK

FIRE PLAN OF DEFENCE ON CONSOLIDATION

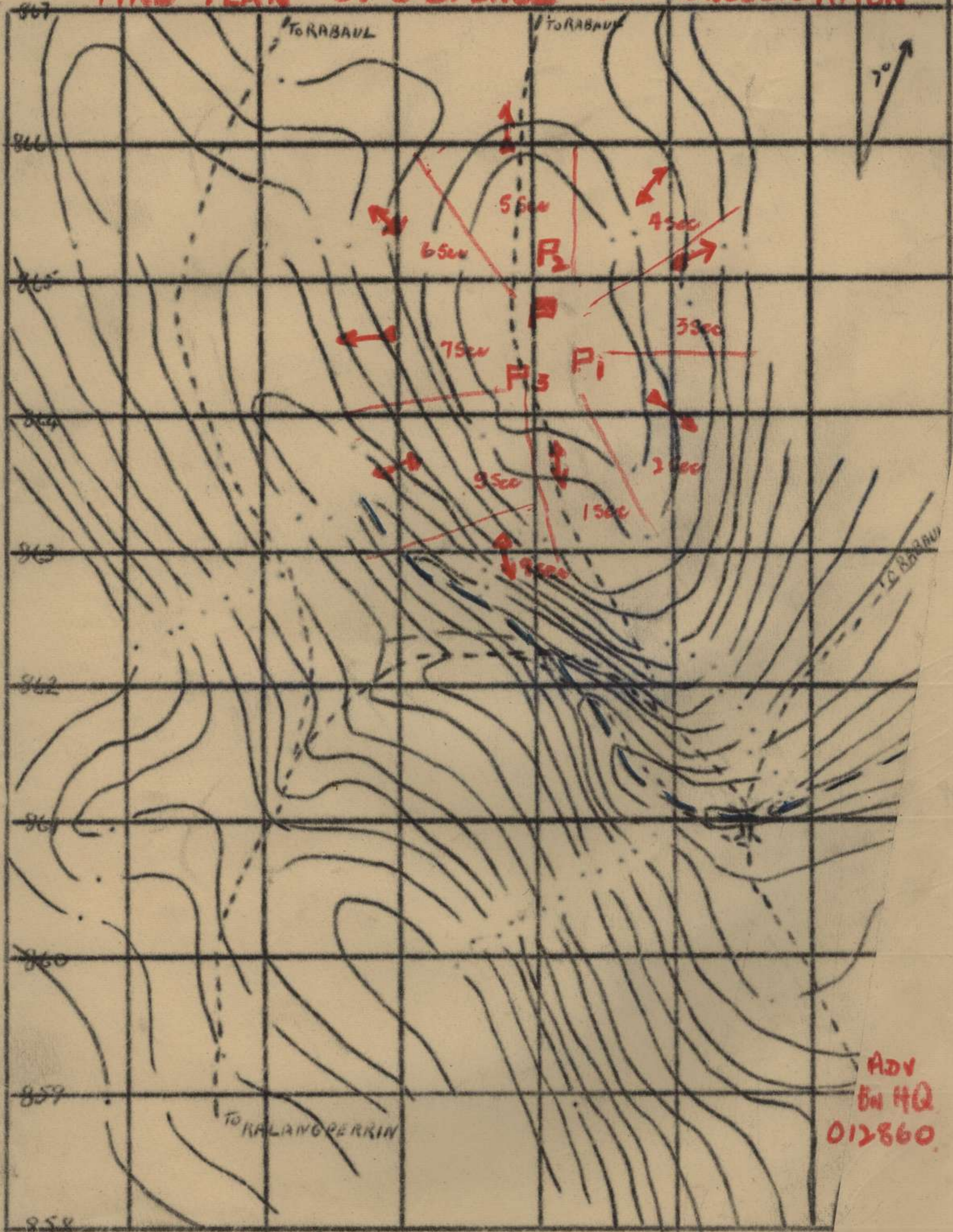

ADV
BN HQ
012860

SCALE: 2 INS = 100 YDS (APPR)
VI = 5 FEET