

Series: AWM95
Australian Army commanders' diaries
[Vietnam]

Artillery units

Item number: 3/5/43

Item: 105 Field Battery [105 Fd Bty]

Enclosure 4-5

[1-31 Aug 1966]

ENCLOSURE NO. 4.

4

614 11 2 1964
of 14
on 11/2/64

FCC

ANNEX "A"
Level 4

ARTY SIG

LOG BOOK

AUSTRALIAN MILITARY FORCES
C.M.F.
 A.A. BOOK 72 a
 Reprinted Nov. 1964
ARA
 RECORD BOOK
RAA
 CONTAINING 192 PAGES
 RULED FEINT

NOT TO BE
TAKEN ON
OPERATIONS

Instrs for use :-

To be noted up &
used identically
with normal

AAB 95

TIME

18-5

1535

1540

1540

1600

1604

1630

1630

1703

1820

1840

1841

1900

1930

TIME	TEXT	From - To
18-55	HS Red L07 U2.0.	14-14-19 13.
1535	HS 414. 4+ HS 45 QL BN. (Later) OR 456 698 HS 42 Red L08 U1.4.	14-14-19
1540	13B F/H 33 Wagga. L04 U0.2	13-9-95
1540	IMP 43 QF HS IMP HS GR 456.705	14-19
1600	HS 414 and later 442 (1) QY BN.	14-19
1604	Summons c/s 19 to call "Cracker".	
	HS F/H 38 Gold L4.6 U1.1.	13-19
1630	F/H 3 grants GR 425 700 clear.	13-19
1630	clear from ds 95.	13-95
1703	HS F/H 43 BLUE L0.8 U2.2	14-14-95
	HS F/H 42 now in this location	14-14-95
1820	Do you still require the tin trunk 20,0830 in addition to the one you just sent. (All are cancelled.)	19-1
1840	Verify words of TGT JP 1315 at TNC JWH.	19-13
1841	Tgt verified at TNC (Z) WH. 201730 33. with rec.	13-19
1900	HS F/H 32 green L4.7 U1.4 33 City. R0.2 U0.4.	13-19
1930	F/H (SUNRAY) c/s 8. 95A, and this c/s = NO change F/H c/s 1. all elements on base list F/H c/s 2. " " " " " " F/H c/s 3+31 440 687 = XC WQ F/H c/s 32 413 694 = NT BM F/H c/s 33 433 713 = FB TSZY F/H c/s 4+42 458 698 = QY BW F/H c/s 43. 456 705 = QL HC F/H c/s 41 434 567 45 = TMH JAS F/H c/s 68 434 680 = TX WH	19-95-19

2)

20-6-60

3)

TIME		TO-FROM	TIME
1920.	c/s PIH 33 was still not seen and now there will be alterations to Ser 1, 2, 3. of Tin Trunk. D.T.G. 201730HRS	13-19.	
1925	Target 1321 - 1325 (block)	13-13B	0730
1945	Have you any more shells to the north or flashing lights.	95-19	0740
1945.	Msg from this Loc 14B checking lights have been seen but are right on the horizon.	19-95. 14B-19.	0835. 0845 0900
1958	TIN TRUNK TIDDLER PASSED. 14SER	1-19-95	0915
1955	Evidence to Loc 14 sent at 2030.	19-14-95	0920
2030	" MHCS. 33 (T'S 27)		0925 0930
2210	JP 1322 HAS BEEN MOVED 300 METRES WEST	13-13B	1010
2240	ENQUIRING ABOUT ROUNDS FALLING 5000 to 6000 METRES NW OF THEIR LOC - 95 NEGATIVE ON THIS ALSO NEGATIVE FROM FRIENDLY FORCES - 95 13 RECEIVED TRANSMISSION	c/s FH 3	1014 1100
	<i>The leader was at 0615H</i>		1105
0640	Boats Awake with c/s 11, 12, elements of c/s 14 will be moving to your loc to area adjacent	81A	1115 1145 1246.
			1200 1215 1315

-6-60

3)

Wohalmer

21-6-66

TO-FROM	TIME		TO-FROM
13-19			11
	0730	L/S this c/s 1, 11, 12 TNW	11-19
13-13B	0740	c/s 11-12 in TNW's location	11-19
95-19		time check at 0745	
		0746	
19-95	0835	L/S FH c/s 33 Ocean R1.4 U6.4	13-19
14B19	0845	" " " 38 FRUIT L4.7 U0.2	13-1-19
	0900	14 2nd sex	14-19
1-19-95	0915	L/S c/s 14 Apple U0.6	14-19
9-19-95	0920	" " " 11 + F/H 1 + 11 + 12 GR44706765 XUC JVC. (1)	11-19
	0925	" " " 33 Ocean R1.9 U6.1	13-19
	0930	" " " 14 ORANGE R0.1 U0.5	14-25
13-13B	1010	you will be receiving fresh instructions on the next scheduled from Sunday morn.	19-1
c/s FH 3	1014	{ - - - 32 no change	13-19-1
		{ - - - 33 Indian R2.2 U6.3	
	1100	{ - - - 42 Pear R0.3 U0.0	14-19
		{ - - - 43 " L0.1 U0.4	
		{ - - - 14+4 no change at R0.1 U0.5	
	1105	Running with not be able to meet 1100 meeting @ Cornell meeting until further notified	19-00
	1115	" " " 42 FRUIT R0.4 U0.2	14-19
81A	1145	{ " " " 42 " R0.4 U0.6	14-19
		{ " " " 43 " L0.4 U0.4	
	1246	SITREP FH c/s 43 found cache size GR456695 would greater than one found yesterday	14-19
		SITREP 79 bags 200 or in excess and are now	14-19
	1200	looking for an area for which to side car extract.	
	1215	" " " 33 Ocean R2.3 U6.3	13-19
	1315	F/H 3v NOTHING L4.6 U3.6	



				TIME.
1407	F/H 42 GRAPEFRUIT	R 0.9 U 0.4	14-14-19	0548
1423	F/H 33 INDIAN	R 2.1 U 5.9	13-	
	B DSG SS DP CD W MD NS.			
1441	H/S 42 PLUM	R 1.1 U 0.6	14-14-19	
1453	H/S 42 MANDARIN	R 0.8 U 0.5	14-14-19	
1517	H/S C/S 42 APPLE	R 0.3 U 0.7	14-14-19	
	Ref. Rice 4 tracks have already been loaded.			
1528	H/S F/H 33	PAN PAN L 2.7 U 1.8	13-13-19	
1552	F/H 42	now this location	14-14-19	A.
1608	Request.	blocks to members	138-13	Pr
1613	TGT. B NO	1325 - 1330 inclusive.		A3
1618	All serials Photo Sept 6 and 8 clear to 19-95			A
	fine clearance for ^{608 being given} final loc			A
	stat. F/H 42 becoming known			A
	13 inform F/H 33 Suddler + serials			1846
1624	Contact 148 and tell them to come up on air			
	Amend clearance on Photo serials to read serials 1-9 clear to fine Sept 6 & 8.			
1705	H/S F/H 43	C/S 14 + 4 + 43. D ₂ ABU	14-19	
	prop.	42 D ₂ AI UF	14-19	
	H/S C/S 14	4 and later 43 GR 461 695		1856.
	proposed Loc stat	42 GR 466 693		1910
1710	H/S F/H	C/S 11 + F/H 45 1 XK JV. 447 676	11-19	1915
		F/H 11 XK JF 447 671		
		F/H 12 XJ VO. 444 668		1924
		F/H 61 XZ WZ. 446 681.		

TIME.

TO-FROM.

14-14-19	0548.	HA 89	PLUTO	OUF			
13-		BC1930	DI	XJAY	444 399		
		B2010		XYAV	646 399		
		B2105		EQ OAD	458 642		
14-14-19		BC 2207		TF EL	436 510.		
14-14-19		BL 2350		EX HXR	315.636.		
14-14-19		D100		XW XF	443 631		
		0207		OS XA	453 634		
		0318		EX XJ	314 637		
13-13-19		39/	Pluto	OUF		H K	
14-14-19	A1	1915 3901	DI	XT XB	443 639	✓ JRFF	
138-13	A2	2125	391V	XV AP	447 642	✓	
	A3	2210	3913	XK XQ	447 637	✓	
95	A4	2322	R3914	ATLANTIC	R 53 40.9	✓	
	A5	0035	R3915	QD	450 640		
	A6	0425	R3916	TU XJ	439 637.		
138-19	1846	Loc stats passed					
14-19		R 3602	DI	4325 6515 TIM CFS	4325 6515		
		R3910		Sal	LO.5 DO.8	39-19	
		R3602		TIM H CFS	4325		
		1421 1422					
14-19		DV	CFUT				
14-19	1866.	472 692					
		Stick now				13-1313.	
	1910	Serials 6 & 8		Clear		19-95	
	1915	Jim Lumb serials (9)				19-19-1-95	
11-19							
1924		L/S F/H 41	L	F/H 45	permanent	19-19-1-95	
		base location					
		C/S S on S	Pluto	F/H 8.			
				F/H 32		13B	
		F/H 8.	why was C11 C12 changed				
		to C5 C6.	add which is C11.				

				TIME
	{ C5 & C6	were submitted by F/H C/S 3.		
	{ C11 & C12	not confirmed		0705
1957	To you	F/H 8	95-19	0707
1958	S	Serial Photo 4		0725
1959		why he has to check C13	19-13B-F/H 3v	0735
	is that it does not make sense			0802
2019	End mission	Serial 2 Photo by F/H C/S 8	3/39-95	0812
2023	F/H 3v for F/H 8	we could find C13 because		0819
	we cannot show any light			0844
2027	JP 1329	is SOS Task		
	JP 1330	and C12 DF TASKS		0849
2035	S	Serial 3 Photo	2-	0906
2102		Locker from C/S (447644 master)	95-19	0931
	C/S 18	will give out CR shortly		
2104	Look in	by 3200 and see if you	19-13	0947
	can observe master	they are in rubber		1009
	platform trees 40' high	branches have		1019
	leaves nothing			1038
2003	31 32 34 39	NTR w master (2103)	-95	
2109	S	F/H 8 - RD 15 Comp.	39-95	1041
2123	S	Photo Serial 2	3-95	1012
2128	S	Serial 4 Photo	2-95	1126
2133	"	" " 5 "	2-95	1128
	C/S 13B	could not be contacted		1153
2209	S	Serial ? Photo	2-339	1159
2252	S	Serial 4 Photo F/H C/S 8	39-95	1205
2253	S	Serial 6 Photo (2nd Acc)	2-95	1225
220 320	S	" " 8 " F/H C/S 8		
0400		No Contact with C/S 13.		1235
0425	S	SER 6 PHOTO	3-95	1335
0515	S	SER 9 PHOTO	?-95	1400
				1419
				1430
				1435

22-6-66

15. Photo 95 211330 hrs.

1213. 14. 31. 39 95

TIME		FROM - TO
0705	Wet Sox	14-19-14
95-19	0707	Time check 0708.
	0725	L/S Pig R 2.7 U 0.4
19-13B-FH	0735	L/S FH 32 ADELAIDE L 2.5 U 1.8
	0802	L/S Pig R 2.0 U 0.0
8 3 39-95	0812	HORSE R 1.8 D 0.7
	0819	C/S 14B FH 41 WET SOX
	0844	HAVE REACHED UPPER NORTH
		SHORE
	0849	Have arrived at home base
2-	0906	L/S FH 31 FORD R 0.0 U 2.6
95-19	0931	Request clearance Serial 15 Photo D.T.O. 211330 hrs Aug 95
19-13	0947	Clear to fire
	1009	L/S TIGER R 1.8 U 0.3
	1019	L/S FH 31 GOLDEN L 0.1 U 2.6
	1038	L/S THIS C/S FH 95 41
-95		DOG R 2.2 D 0.7
39-95	1041	I 33 M MINOR R 1.43 D 1.02
3-95	1042	WET SOX with 21 & 23 F/US
2-95	1126	S Serial 13 Photo
2-95	1128	L/S CAT R 2.3 U 0.7
	1153	This c/s FH 1, FH 11, FH 12 WET SOX
2-399	1159	LOCATION C/S COLLINS LOCATION
39-95	1205	L/S FH C/S 31 MORRIS L 0.7 U 1.9
2-95	1225	THIS C/S FH 1, 11, 12, entering F/H's base location.
	1235	L/S FH C/S 31 SIMON L 0.82 U 1.86
3-95	1335	L/S FH C/S 14, Pig R 2.5 D 0.3
2-95	1400	" " 32 Cow L 0.6 U 0.5
	1419	L/S FH 31 MERC. L 1.95 U 2.05
	1430	" " 41 horse R 2.8 U 0.1
	1435	" " 32 beaver L 1.0 U 0.7

22-6-66.

3986.

TIME		To.-FROM.	TIME
	F/H C/S.		
1500	41 14B ^{low} R22 U0.2	14B-	1850
1615	request clearance 389682 for F/H C/S 8	19-95	1850.
1620	training about from "Bonsedis"		1845
1620	(cont. affair) 2000 + to the next next char	95-19	1933
1621	request clearance 393689	19-95	1915
1621	no clearance East of the fair guid given	95-19	1925
1625	request clearance CR 386680	19-95	1935.
1630	guid 386680 clear to Fine	95-19	1940
1645	FORD L 1.3 U 1.2	19-95	
1651	Ref F/H 8. if any move	95-19	2018
	from old loc we must be informed		2030.
	also inform us as of E/M		
1652	E/M from F/H 8.	19-95	2155
1656	Sunny this with C/S 32		
			2354
1715	32 HORSE R 2.5 U 1.2	13-19	2359
1720	H/S SYDNEY R 1.9 U 2.5	14B-19	2400
1724	F/H 31 AUSTIN L 3.2 U 1.1	13-19	
1727	Confirm clearance Pluto	95-19	2404
	Serial 15 DT.O. 21 1330 hrs.		2418
1735	Cancel Serial 15 photo	95-95-D	0038
	DT.O. 211330 hrs.		0121
			0516
1742	F/H C/S 1 HOLDON R 1.8 D 0.2	31-95	070
1755	all photo. see clear from FCC.	19-95	
1806	Contact H/H 31 398674	13-195	
1810	THIS C/S F/H 41 Base R 2.3 U 3.0	14B-14B	0800
1808	lay. out. CR 398674	19-19.	0800
1807	Get clearance on CR given by 13	95-13	0804
1813	Layed on CR 398674	19-19	
1814	Photo Cancel Serial 4 221400 H	95 CCI	

L

22-6-66.

FROM.	TIME		TO - FROM.
	1850	C/S 1 Laydon OR 398680.	1-19
	1850.	C/S 14B crab claw.	1-19
95	1845	SRAR Loc stats. passed to C/S. co-195	19-95
	1933	TIME CHECK DT 1953	
19	1915	passed confirmed. L/S of 32/41.	19-19-95
95	1925	TINTRUNK. TIDDLER. 7 SER.	1-1995
19	1935.	F/H ds. 32. STILL. WET SOX.	19-19-95
95	1940	req con of all L 32-41.	Co-19.
-19	2018.	MORT REP. 2500.	13-95
	2030.	C/S 3 Freq (CVW) + 21 65 mt. unill. 230800H	3-CC3
95	2155	explor. of unknown identities in N of our loc. north B cap area. am checking	
	2351	S Serial 8 Photo	2-95
19	2359	S " 3 "	3-95
-19	2400	Request clearance OR 451685 for F/H C18	19-95
-19		Suspect VC magnet found of F/H C/S 22 Loc	
19	2404	Can you clear grid 451685	95-39
	2418	Clear to file (cleared by 32 through 39)	95-19
95-2	0038	S Serial 5	2-95
	0121	S Serial 3 Photo F/108	19-95
	0516	S " 71 Photo	2-95
95	0707	Remaining photo serials will not be filed until clearance given by the C/S	95-CC1
95			
-195			
-148	0800	Contact. OS. 39671. F/H ds. 31	13-19-95
19.	0803.	Clearance being obtained. now	95-19
-13	0804.	Clear from air	95-79-13
-19		Log on J 402678	
		402682	

XC.

23-6-66

TIME		TO FROM	TIME
0800.	FM BIT OR 402682 DMGT AMC IRDPFE. 2vc moving North clear	13-13-1	1130
		95.	1245.
	FIRE		1241.
	R200 D200.		1254
	STOP.		1307
	Cancel R200 D200		1309
	L100 A200		1318
	Cancel STOP		1326.
	cancel AMC IRDPFE		1400.
	EM.		1403.
			1417
			1447
			1448
			1507.
0850	Summary to visit Battens to see Supra... ASAP. 1-19		1513.
			1606.
0852	14B+41 WET socks	14B-19	
0917	L/S. F/H q/s 81 PAT L2.6 DO.2	19-95-19	1650
0930 14+41+JUDY. R2.6 UO.9	14B-19-95	
0947 31 JUPITER L1.5 U2.6	13-19-95	1715.
 32 Barbary L4.2 U1.7		
1000	F/17 C/S 11 Green L1-U U2.8	39-19-95	1800
1022 41 BLYN+ R2.7 U1.1	14B-19	
1040 38 Barbara L4.1 U1.8	13-19-95	
1105 41 14B KIDY MAY R2.5 U1.4	14B-19-95	
1105	Contact F/1131.	CP-FCC	
1107	Request clearance of A 405678. for cl 8. P/4 31 contact	19-95	
	Clear to Fire	95-19	

FROM	TIME		TO - FROM
- 73-1		L/S. F/H C/S.	
	1130	95- com informed that. C/S 8 have given E/M. on OR 405678.	19-1995
5.	1245.	Request clearance 400701. course shooting with son side cleared by this C/S	19-95
	1241.	OR 400701. clear to fire.	95-19
	1254	E/M. F/H C/S 8	19-95
	1307	Pluto Request clearance S. 15. org 95 221400 H.	95-95
	1309	Clear to fire from this C/S.	19-95
	1318	Clear to fire from this C/S	95-95 - ✓
	1326.	Serial Shot Pluto 15.	2-95
	1300.	45 F/H 31 VENUS L 1.9 U 3.1	13-1-19
	1403.	MARGRET. R 2.2 U 1.1.	148-19
	1414	Request clearance 484709 clear to fire from this C/S. 16	95-19
	1447	Copie clearance Pluto Serial 16	95-19
	1448	Clear to fire	19-95
	1507.	S. or S16 Pluto	95-95
- 19	1513.	F/H C/S 31 SATURN L 1.9 U 3.3	13-13-19
	1606.	F/H 41 this C/S Joan R14 U 2.3	148-148-19
- 19			
95-19	1650	Confirm prep loc of P/H C/S 31.2. XH ZT	19-13.
5-19-95			
19-95	1715.	of Pluto DTG. 2.3 1200 alt or clear 8 + 16. not clear. wailights confirmation F/H 32	19-19-95
9-95			
19	1800	L/S P/H C/S. 1. OR 43506845 M O G Z D G.	
19-95		2. 44406838. Q U X Z E W	
19-95		3. 440 687. Q N Z Y	
FCC		4. 43476747. M U T H D R	
- 95			
19			

TIME	SITREP.	TIME
1808 39-39-95.	NO CONTACT WITH ENEMY F/H SUB UNITS. CONTINUE SEARCHING TUNNEL, DESTROYING A LARGE TUNNEL SYSTEM LOCATED. L/S C/S 39 XMCA L/S 31 QBCP L/S C/S 33 QGAV L/S 34 ANAS. I 8 XJ CS. DI.	2045 2118 2206 2340 2341 2443.
1848	L/S* 39 444 654 L/S 31 452 652 L/S 33 455 646 L/S 34 441 645 I 8 444 655	0600 0655 0700
1911	S PLUTO S L/S F/H 31 confirmed	0733. 0737.
	89 PLUTO GBX 231905 H. A1 2043 XG XS 445 635 AV 230V TCXR 430 636 A3 0217 XYXP 448 63V A4 0458 XAXV 449 636	0739 0747 0747 0804 0820
	39 " " 231910 H A1 2117 DI Q3921 FS Q 463 657 AV 2225 A 3922 XVXR 449 636 A3 0122 R 3923 DX XV 438 636 A4 0313 R 3924 XM XC 444 635	0835. 0855 0920. 0930.
1956	S Serial 2.	0949.
2001	All serials upgraded and accepted 95-19.	0949
2004	Request clearance Serial 3 Pluto clear to fire	0952. 0957.
2007	Ref orig 95 Pluto 231200 H Serial 8 not clear to fire	1014. 1015 1115
2007	95 DTO. 231200 H cancelled Serial 8	1121 1133
2012	Ref Pluto orig 95 DTO. 231200 H all serials to IV inclusion including cancelled serial 8. Clear to fire	1148 1158 1205 1244 1345.

	TIME	TEXT	TO FROM
	2045	S Serial 1 Photo F/H C/S 8	39-95
located	2118	S1 on Serial Photo 1	3-95
	2206	S Serial 4 Photo	2-95
	2340	S F/H C/S 8 firing - NEG.	95-19
	2341	S on Photo Serial 6	2-95
	2443	" " " " 7	2-95
	0607	" " " " 11	" "
	0655	F/H C/S 41 Wet Sox.	14B-19
	0700	Time check 0700hrs. received.	DHLS7M
2-95	0733	F/H 32 LEMON L 1.8 U 0.7	13-13-19-95
13-19	0737	L/S THIS C/S F/H 41	14B-19
		L C/MON L 1.7 D. 0.3	
	0739	L/S F/H 31 APPLE L 2.5 D 1.8	13-13-19-95
	0747	suspected sniper GR 450 649 ⁴¹⁵⁶⁸² F/H investigating	
to fire	0747	PHOTOS 12 231800H clear to fire	32-95
had 95	0804	L/S F/H 32 STRAWBERRY L 0.8 U 0.1	13-13-19-95
	0820	F/H C/S 33 Wet Sox.	13-13-19
H R L	0835	14B 41 QWD L 1.0	14B-19
2 ALL HE 195	0855	L/S 32 PINEAPPLE L 0.4 D 0.7	13-13-19-95
		437 694	
clear to fire	0920	F/H S C/S 31 & 32 Now this location	13-13-19-95
from 95	0930	14B back in 14 A loc	14B-14B-19
B	0949	Request Clearance. Photo 231200H S13.	95-19
95-19	0949	Clear to fire	95-19
-95	0952	S on S13 Photo	2-95
22	0957	No 2 JAMMED RND Now SHOT ON S13.	2-95
	1014	Req. S14 231200.H.	95-19
-95	1015	F F/12 WET SOX	11-11-19-95
	1115	19 Serial 14 Photo clear to fire	19-95
01-19-39	1121	S Serial 14 Photo	2-95
	1133	THUR CK 2 F/H 11 WET SOX	11-
	1148	L/S F/H 12 AUST R 0.8 U 2.3	11B
01-19-0	1158	12B wet sox	12B
	1205	L/S F/H 11 Red L 0.9 D 1.5	11B
		We have now recalled to F/H 1 location.	
	1244	Request Clear Serial 18 231200H	95-19
	1245	clear to fire	19-95

24-6-66

1249	To Serial 16 clear to fire Lt could not be cleared yesterday due to unknown location of a F/H element	95-19	1400
1252	Serial 16 clear to fire	19-95	1403 1430
1310	L/S F/H c/s 12 Aust. RO.5 U2.4	110-19	
1335	F/H c/s 11 WET FOX		1440
1340	F/M BTY GR 460691 DN2200 AT MY com 4 VC. RDY. moved w. GR. 460686. for	12 B-1-92	1450 1508 1515 1530 1551 1653 1658 1700
	DN2350. 500 GR. 460686 clear from. c/s 19. (clear 95) STOP	219-219-12B 95	1725 1750
	RDY. waiting clearing. 32 clear on 460.686. Cancel STOP.	32-19-12	1755
			1800 1805 1806
	E M		

95-19	1400	L/S F/H C/S 11 APPLE L1.0 D1.2	11-19
	1403	12 MUST L0.2 U2.4	11B-19
19-95	1430	L/S F/H C/S 21 APPLE R1.7 D1.0	12B-1-95
110-19		F/H C/S 21 contact 3 VC 3 enemy wounded. captured 1 M1 weapon and magazines. 1 member system still working.	
	1440	Ref Photo DTO. 231200 covered 16 SER	95-1-19-32
12B-1-92	1450	11 L/S F/H 11 Grape L1.8 D0.7	11B-19
	1508	from 11 Banana L1.9 D0.5	11B-19
	1515	C/S 12B with 200	12B-00
	1550	4/5 C/S 11 L0.5 F/H C/S Pineapple L2.3 D0.2	11B-19
	1551	4/5 12 I Land L1.2 U2.4	11B-19
	1653	L/S F/H 11 Cherry L2.5 D0.1	11-19-95
	1658	L/S F/H 12 ENGLAND L1.7 U2.5	11-19-95
	1700	F/H 11 proposed L/S D2 XVLG 408-705	
219-219-12B-95	1725	12B L/S QLD. R0.9 U0.6	21-19
	1750	FM BT JR. 3905. DN OT DMC INDF/12	33-Cor-8
32-79-12		Automatic weapons Fund	
	1755	11B F/H 11 Berry L2.7 U0.2	11B-19-95
		95 241400.	
		request clearance Ser 1 Photo. org C/S 95 DTO	95-19
	1800	241400 H. (clear)	19-95
		request clearance for Ser 2-12. inclusion org C/S 95 DTO.	95-19
	1805	241400 H	
	1806	L/S C/S F/H 11 Tiger L4.8 U0.3	11B-

1935

6

24-6-66

TIME	TO-FROM	TIME
	F/H c/s smoke 380 672 elements of fire	2100
1845	L/S C/S F/H 11 (2) PP LH (GR 411707)	11B-19
	Send L/S of F/H c/s: 3+31+33	
1845	L/S F/H c/s. 12 Ronda L 3.0 U 3.8	11B-19
1850	L/S F/H c/s { 3+31+33 } and F/H 2 of sister unit	13-19
1850	Photo sur 2-3 not clear to fire.	19-95
1857	L/S F/H c/s 2. ET 1K SU GR 447677.	32-19
1857	msg 95. DTD 241400H	19-95
1859	ref photo DTD 241400H sur 4-12 clear to fire	19-95
1930	c/s 12B closed down for night ambush	19-19-95
1935	Turn club no at 1935 hrs 19 checked back	19 - DLS 11
1955	Jim Trumb Tiddle 1100z Parson c/s 1 no questions c/s 7 + c/s 95	19-95.1
2013	Clarify the reasons why JP 1120 and 1121 were cancelled answer was that 4 DF were too many for 1 platoon and 2 were to close	11B-19. 19-11B (w)
2045	All ok. Jim Trumb clear sur 7-10 assumed clear from c/s 19	9919
2046	all sur Jim Trumb DTD 241945H except hand upgraded. Serials 13-18 clear to fire	9519

2205
2335
2340
2352
0321
0341
0630
0845
0814
0845

25-6-66.

TO-FROM

TIME

TO-FROM

	2100	ref Photo orig 1/3 89 DTD 241940 H.	19-1,2,3,39
11B-19		all on clear to 3rd	
		1/3 39 DTD 241941 H	
		all on clear 3rd	
11B-19		ref Photomirror 1/3 95 DTD 241600 H	
		all on clear	
13-19		ref Photo orig 1/3 95 DTD 241400 H	
		all on up to a-711 clear to 3rd	
19-95	2205	Amendment to T/TRUNK 241945	1-19-95
	2335	SHOT PHOTO SER 9	2-95
	2340	SHOT PHOTO 9 SER 9	1-95
32-19	2352	SHOT PHOTO 9 SER 12	1-95
	0321	5 Photo Serial 10	2-95
19-95	0341	Serial 4 Photo F/118	2-95
	0630	5 Photo 12	2-95
19-95	0845	C/S 11 + F/H 1/3 11 with sea	11-19-95
	0814	Clear to fine 5 13	95-2
19-19-95	0845	contact 24 twice small set as his set seems out of order.	12B-12-19
19-19-95	0940	45 F/H 1/3 21 P. 15 R. 7 D 0.4	12B-19-95
11B-19	0955	request clearance on Photo ser. 14 DTD 241400 H	32-95
19-11B (w)	1025	<u>SITREP</u> F/H 1/3 12 located by camp at OR 395 688 area cov by mutations for 100 eggs weapons + bunkers area near creek dig mound mound old 3 incomplete mutations bamboo still green area unoccupied. ^{well} found 40 ft deep suspect a tunnel just above water line on mound tunnel went in 3 ft was 20 down well. area has 25-30 pits at various stages. ^{orbits} were sig. observations moved recently 2 ploughs 2 rice making machines found.	11B-9-95
1579			ch

25-6-66

TIME		TO-FROM	
	<u>SITREP</u>		1503
1031	for F/11 camp GR 408705 deployed for search of former pits dug to stage 1 approx. plateau pos area 30x50m former clothing, small tables lud spaus search continuing.	11B-19-95	1524 1554 1602 1612 1635
1036	Points of origin ANIMAL COMPROMISED SUGGEST DELETION	19.	1700 1707 1732.
1045	LOCSTAT. F/4 11 HELEN L 2.5 U 5.6		1745
1050	Request clearance on GR 397721	95	
1056	Cleared to fire	95 → 11B	1740
1103	franc's 12. met soc (morning)		
1130.	L/S F/11 C/S 11 JIM L 2.6 U 5.3	11B-19-95	
1137.	Requester clearance for GR 397721. for public relations purposes	19-95	
1142	GR 397721. clear to fire.	95-19	
1157.	Public Relations. SHOT.	1-19	
	SHOT		
	E/M.	1-11.	
1200	L/S F/11 C/S 11. Helen L 3.0 U 5.3	11B-19-95	
1227.	L/S F/11 C/S. returning to pos given this morning.	12B-19	
	End of mission ops cleared of 4/3 area may be required to fire later on	33-95	
1325	Loc stat F/11 C/S 11 may L 3.0 U 5.8	11-11-1-95	
1432.	L/S F/11 11 SONJA L 2.2 U 5.7	11B 19 95	
1445	SITREP	11B	
1	for F/11 Y I consider this loc holding to destroy installations met soc approx 50 mins		

-66

TO-FROM	1503	HS F/H 11 KRY L1.6 U5.8	11B-19
11B-19-95	1524	F/12 WET SOX	11B-19
	1554	L/S F/12 12 HELEN L 3.5 U 3.4	11B-19
	1602	HS F/11 BEY L1.3 U5.8	11B-19
	1612	HS PROP LOC F/H 11 D2 FR LG.	11B-19
	1636	L/S F/H. 11 Linda L0.8 U5.7	11B-19
19.	1700	" " " Carol L0.6 U5.6	11B-19
	1707	" " " Kerry L4.3 U3.2	11B-19
	1732.	Serial 1 clear to fire	19-95
	1745	request clearance 385.66g 3VC gun laying on OR 38566g. OR 38566g clear to fire.	19-95
95 95 → 11B	1746	(920 mashing in 5000 ft range 1500 m)	

		ADS FIRE	
11B-9-95			SR
		L150. RPT.	
19-95		DN. 3200	
			S.
95-19		R50 D50	
1-19		IRDFPE	
			S.
1-11.		Good shooting are neutralized	
11B-19-95			E M.
12B-19			

33-95			
11-11-1-95			
11B 19 95 11B			

65x 2/10 120 65x 13 no no report
 has 2800 - 2850 date. 2000

25-6-66

TIME	TO-PROV	TIME
1835	FMBT7 GR 430705 DN1700 AMC	2019 2018 2034 2038
	RDY	2117
1845	" as Car F.2.6 U1.6 " City L2.6 U3.6	2135
	E M	2137
		2217
		2227
		0225
	24. 9 95 DIO. 281430.	0335.
		0342
		0510
1900	F/M GR 469696 destruction of bushes.	0519
1905	Clear from 95	0559
1907	Clear from this c/s	0625
	ORIGINATOR 95 DIO. 25 1430 H	0635
1918	Serials 2 - 14 clear to file	0635
1927	S Serial 2 Photo	0645
1930	Tiddler 3 serials fetch officer	0650
1935	Serial loc stat	0655
1937	F/H 21 Div OL UG. 465.695.	0700
1957	91 All serials confirmed	
2002	Photo on 89 DIO 25 1830 all	
2004	serials clear to file	
	Photo on 39 DIO. 25 1835 all	
	serials clear to file	
2004	Ref Photo 95 DIO. 25 1430 H	
	serials 1 - 14 inclusion clear	
	to file	
2008	Serial 415 of your F/Hs.	

6-66

25-6-66

TO-FROM	TIME		TO-FROM
[1]	2019	F/H 14 DV RC HH	118-19
	2018	Loc STATS PASSED	19-19-95
	2034	S Serial 4 Photo	2-95
	2038	Ref Jan. Tank all serials accepted and upgraded	95-95-19
	2117	S Photo Serial 4	3-39-95
11-19	2135	33 from N.W. informed that it is ARVN firing.	33-95
	2137	F/H 4 reports fire from SW apparently in vicinity of your location.	19-95
	2217	F/H I 8 Shot Serial 2	39-95
	2227	S Serial 8 Photo	
	0225	S PHOTO SER 3 F/H. CS 8	39-95
	0335	S PLUTO MINOR S.3.	39-95
	0342	S PLUTO S 10	39-95
	0510	S " " "	2-95
128-1	0519	S " S 12	2-95
95-1	0559	S " S 13	2-95
19-95-1	0625	F/H 2 WET SOX	11 95 19
19-95-19	0635	SHOT PHOTO 14	2-95
2-95	0635	THASCS 11 4 F/HCS 11 WET SOX	C11 95 19
	0645	LOC STAT F/HCS 11 PASSEL 0.2	C11B 19 95
128-19		RD U1.5	95-118
19-128	0650	REF LOC STAT F/H CS 11 RD	118-19
128-19	0655	REF PHOTO ORIG 95D251430H SER 15-21	19-95
19-11		CHEER TO PIRK.	118 19 95
95-3-39	0700	F/H 12 HAS DISCOVERED COY SIZE POS WITH WIP AT CR 398 676 BELIEVED THIS COULD BE SAME LOC DISCOVERED BY CS 31 BEING CONFIRMED BY FOX.	C11B 19 95
95-CC1-91			
95-CC1-19	0732	L/S F/H IV TRANS RO.1 U1.2	118-118 19 95
	0733	45 F/H ATLAN RO.4 U1.4	118 118-19 95
	0740	CS 12B WET SOX	128-25 9
19-19	0755	F/H 4 searching N of clinic ADLANDE L1.3 D3.2 to ADLANDE L0.5 D2.7	39-3-34

0756	L/S F/H c/s 12 SHARK R 0.7 U 1.2	11B-11B-19	1221
0800	Find elements of F/H entering this location now	11B-11B-19	1235
0806	This c/s of F/H c/s 11 now in F/H 1 located	11-11-19-95	1240
0811	L/S c/s 12B. SAICON R 0.4 v. 2.8	12B-19	1245
0820	F/12 moving into out loc now.	12-19	1304
0947	F/13 TINY TOT		1315
0950	TOTS. Cancelled JM 1125 JM 1126	95-cc1-cc19	1325
	JM 1243 JM 1244 JM 1245 JM 1001		1327
	JM 1002 JM 1003		1334
0951	ORIG 95 D.T.O. 1430 H	95cc1	1335
	Serial 15 clear to fire		1336
1000	TINY TOT	14-19	1340
1005	F/H c/s 13 TUNA R 1.8 U 1.0	11-19	1345
1026	Get F/H c/s 6 location	14-	1350
1048	WET SOX WITH F/H 23	12-12-19	1350
1103	L/S F/H c/s 13 TUNA R 0.8 U 1.0	11-11-19-95	1355
1111	Copier Serial 16. D.T.O. 251430 orig. target	95-19	1356
	c/s 95		1405
1113	Serial 16 clear to fire	19-95	1437
1124	Cancel 16 orig 95 D.T.O. 251430 H	95-95-cc1	1435
1125	L/S F/H 13 TUNA R 0.7 U 1.0	"	1539
			1546
1145	L/S F/H c/s 13 TUNA R 0.4 U 1.0	11-19-95	1557
			1558
1148	any answer to his query	12-19	1559
	Photo Serial 17. Serial Photo D.T.O. 251430	95-95-cc1	1609
1164	orig 95 clear to fire		1610
1200	TINY TOT	14-14-19	1652
1207	S. Photo serial 17	2-95	1724
1218	Photo 17 clear to fire	339-95	
1219	L/S F/H 13 TUNA R 0.7 U 0.7	11-11	

6-60

26-6-60

11B-11B-19	1227	DIS/F/H 61 Pacific R2.1 D0.4	14-14-19
11B-11B-19	1235	13 Perth R1.3 U2.1	12-19-95
	1240	4S F/H 13 Shark W0.1 U0.7	"
11-11-19-95	1245	L/S c/s 14 ATLANTIC R2.2 U-02	14-19-95
12B-19	1245	19 19 for 12 from 95 refer L/S report	19-12
12-19	1304	L/S F/H 33 PACIFIC R1.8-U0.1	13-19-95
	1315	4S F/H 13 TUNA L0.6 U0.5	11-19-95
95-cc1-cc19	1325	L/S ARCTIC R2.5 U0.2	14-19-95
	1327	PLUTO SER 18 clear to fire	95-19
	1334	L/S F/H 33 THIS LOC.	13-19-95
95cc1	1335	FETCH OFFICER	95-19
	1336	18 Pluto - Verify hoostat c/s 14. clear to fire	
14-19	1340	12 PLUTO CLARIFY NO CHANGE IN L/S	12-19
11-19	1345	12 WET SOX	12-19
14-	1350	4S of K/S 14 Arctic R2.5 U0.2	95-19
12-12-19	1350	PLUTO SER 18. DTD 251430.H.	95-19
11-1-19-95	1355	2x Pluto 18 cancelled.	95-2-1972
95-19	1356	13B closing down	13B-13
	1405	ref P.O. ocean cancel	11-12-13-14-19-95
19-95	1437	L/S c/s 12 GEEBONG R1.4 U2.3	12-19
95-95-cc1	1435	L/S F/H 13 TUNA L0.9 U0.6	11-1-19-95
"	1539	L/S F/H 13 TUNA L1.2 U0.7	11-19-95
	1546	TIDDLER	14-19
11-19-95	1557	ref. P. L/S F/H 61 100M N-L/S I GAVE	14-19
	1558	L/S F/H 33 ATLANTIC RPO U0.1	11-1-19-95
12-19	1559	L/S F/H 13 TUNA L1.4 U0.6	11-19-95
95-95-cc1	1609	L/S F/H 33 ^{DARWIN} L1.0 U2.1	13-19-95
	1610	L/S 12 MELBOURNE R1.6 U2.9	12-19-95
14-14-19	1652	L/S F/H 33 this loc	13-19-95
2-95	1724	S Pluto 20	2-95
39-95		REQ CONF CLEARANCE	19-95
11-11		S 21 P 95	
		25 14 30.H.	
		FCS 2	

26-6-66.

TIME	TRUCK	TO-BRON	TIME
1730	LOC STAT 32 F F/H CS 2 TROUT R3-7 UP 0-7		
1745	Photo Ser. 21 DTG 251430H ON 95 clear to fire 19-95 261330H		
1750	Photo made on by F/H CS location clear by us 19-95		
1755	all servs photo on 95 DTG 261330H	19-95	
1800	clear to fire		
1835	S on Photo Serial 21	2-95	
1837	D/P FISH. R. 3 S D2.4	33-95	
1850	S PHOTO SER 1	2-95	
1855	F/H 61 AT PROP LOC.	14/14/1995	
1900	14 CONTACT F/H 61 LOC. REQUEST 455 693 CONTACT 95 19 CLEARED. CON PROX F61		2020
1905	SHOT 1600 H EXPLOSIVE 600 4500 M	14	20
1906	12 EXPLOSION F61 BC 4400 FROM 12		2045
	LOC STAT CS 12 AS 1610 MELBRI 6 U2.9		
	CONT. IVC CS 12. 19.	12-3	
	STR REP. IVC KIA		
	WON JP 1292	12	
	REQ AIR CLEAR		
	LOC SER 31	PIN 13012	
	CLEAR TO FIRE	95 19	
	HAV NOT GOT COORD	14	
	OF JP 1292. TAKE OUR LOC STAT	142	
	IN ACCOUNT.		
1915	CLEAR TO FIRE.	1+12	
	LAY ED ON JP 1292.	1112	
	FIRE	1211	
	REPEAT ADD DIRECTION GHOOM	121	

Feb.

TO-FROM	TIME	NOTES	TO-FROM
0-7		SHOT GL 200 REP	
19-95		SHOT END OF MISSION.	
19-95		SIT REP 12 2VC APPROACHED POSITION OPENUP IVC KIA OTHER FREQ EAST	1995 FROM 12
19-95		AS RESULT BTY MISSION WAS FIRED	
2-95		31 FH 0511 - REP R1'6 U1.3	31/1/95
33-95			
2-95		F/H I 8	
14/14/99		34 No	
		31 & 33 already sent	
19-95			
2020		TIDDER TIN TRUNK. 15 SER PASSED	19-19-95
14			
FROM 12			
U2.9		5-15 run 3 P targets all ser clear.	95-19
12-2			
12			
13012			
95 19			
14			
42			
1+12			
1112			
1211			
12.1			

26.6.54. 202

21-6-66

TIME		TO - FROM	TIME
0630	F/H C/S 12 TINY TOT	12-19	1320
0707	Survival check. received at. 0706 hrs	CO-ALLSTN	1325
0810	L/S Cont R3-5 D 0.2	R-19	
0811	JP 1991 JP 1992 JP 1993 to remain in force till cancelled by this C/S	12-19-1	
0904	F/13. at GR 462 654 signs of unknown number of enemy	21-31-95	
0912	Request clearance over 95 D/O 26 1330 Serial 13	95-32	1326
0912	Clear to fire	32-95	1330
0922	" " "	95-95-2	1333
0927	Request Clearance GR 462 654 for ops I 8. movement sent by F/13.	32-95	
0932	Photo Serial 13	2-95	1340
0939	CR 462 654 clear to fire	95-19-32	1430
0947	E/M. (NOT FIRED)	39-95	1455
0954	F/H C/S 12 - 50 SASTRO CONTACT	318-39	1455
1003	F/M BTY R 3909 D 400 DN 3200	318	1525
1008	TOT R 3909 clear after this end	39-31-95	1540
1010	Enemy Hut. R/FIRE R 7909 not clear clear yet Possibly airborne E/M		1545
1310	Contact ds 12 loc F/123	12-19	1545
1310	Lay on JP 1291 GR 459700 Request clearance 4670 OS. in 45 area.	101-95	1650
1315	Clear on GR 4670. LAYED ON JP 1291	95-19-12	
1315	LAYON JP 1294 467708. JP 1294 clear from air.	1-19-12	
		12-1	1739
		95-19-12	1749

318-31

6-66

PT - 6-66

TO - FROM	TIME		TO - FROM
12-19	1320	Layed on JP 1294.	1-19-12
CO-ALHSTV 12-19	1325	Tgt may not be needed, saw up 150 m in front sighted nothing all morning fire no shot going 1 explosion could have been M79 or grenade	12-19-
12-19-1		REST	
11-31-95		request clearance for GR ZUHC DWAL	95-39
	1326	ASA 670. not clear from from air	95-1279
95-32			
	1330	a further 175mm shell found will be passed on to.	33-95-33
32-95	1333	from 4512 JP. 1295-1296 moved 200 m E	19-1.
95-95-2			
32-95		211200 H	4 5
	1340	TGT JP 1296 moved 100 m S	
2-95	1430	cls 12. Jimmy Tot	12-19-95-1
95-19-31			
	1455	check FM JP 1294.	1-18
39-95	1455	E/M on Tgt JP 1294	12-1.
318-39	1525	LIS FM IS. DKAD GT JJ. 21070	3B.
318	1540	2 3. 11. 19 95 31 318. 3. 33 39	all ch.
		from. fronts 4591 ref codes. if guide is used you will prefer the gr with later used if no datum is sent it will be other codes that are used.	
39-31-95			
	1545	Have received photo orig 95. DTD. 27. 1400 H.	19-19-95.
	1545	Connell Dr 5. Photo	95-19
		LIS FM cls R 3.2 DO-1	12-19.
	1550	F/H 61 new at my loc	14-14-19
12-19	1650	F/H 61B in old loc of 61	
		Jim thinks serials same as last night as there is virtually no change in loc stats 4 14 same loc as last night Serial 17 clear to fire S Serial 17	95-2 8-2
19-95			
95-19-12			
1-19-12			
12-1	1739		
15-14-12	1749		

2714

27-6-66

1755

send OR column OF 2, SP 1295-1296

Per 1-B Plato clear from c/s 19

19-95

2400

24

1812

Line plan ORIG 95 271400H Clear.

37-32-95

to fire

1814

Serial 1 orig 95 271400H C.T.F

95-95-2

1827

Loc STARS PASSED

19-19-95

1858

Ref Plato originator c/s 95 D.T.O

19-95

271400H all serials clear to

fire except serial 14 which is not cleared and will not be cleared

0154

by this c/s

0240

1904

Toddler Passed

19-19-95

0728

1910

This c/s Crab claw jam closing down

12-19

Serial 2 Plato clear to fire

33-95-3

1044

Shots heard between this c/s

1136

and 34 by gun c/s 34 was

1145

2000 ft and from this c/s 3600 ft

The area in which during c/s 39

1155

saw a man run into a house several days ago.

1448

This appears to be the area

2-95

1452

1934

Serial 2 Plato

F/H 13 B/W A/W 200

1539

2002

S Plato serial 3

95

1550

SHOTS FIRED. 4700 FT FROM F/H 14200.

83-95

2300

SHOTS FROM A SINGLE SHOT WEAPON

2350

REF TRUCK LOAD ORIG. 9 26 2030/-

WAY + LOAD TGT 544008

1556

35

DIRECTION 5420 H

ENGAGING SUSPECT VEHICULAR ROAD.

COMV ARMY COMD
1 RFFE

1601

608

412 077

27140.

2 -6-66

PREP INTO FOR TSCGOL 300 D100

19-95 2400 CONF CLEARANCE 366 695 9519

32-32-95 CLEAR TO FIRE

95-95-2 DO YOU REQUIRE CLEARANCE FROM

19-19-95 SIN RAY MY CALL SIGN NO.

19-95 L 300 D100 REPEAT.

D100 REPEAT 95 35

VEHICLES APPEARED TO BE TRAVELING

A NW TO SE DIRECTION

0154 S on Serial 8. 2-95

0240 SPOT on Ser 9 2-95

19-19-95 0728 PROP F/H 23B. DCS9 JU \$463697 12-19

12-19. THIS C/S F/H 23 NO CHANGE

33-95-3

1044 FH 32B MELB RS.1 D 1.6 13-19 95

1136 L/S F/H 32B BRISBANE R4.7 D0.6 13-19-95

1145 clearance S13 PHOTO 950 D.T. 271400 H 95-19-0

CLEAR TO FIRE

1155 can hear music w loc. 14-19

al days ago. 1448 L/S F/H 32C BRIS. R 3.1 D 1.3 13-219-95

2-95 1452 JM 200V 5908 5900 chkd 95-219

against F/H elements.  1539. essentially no change 61 B & 61 locs 14-14-219

95 1550 61 ^{new in} → 61B loc 61B-61 loc

83-95 61 B now at this of 14.

In sink serials to renew 14-95

2030/- the same.

1556 Not clear at this time 219-95

35 until return of Lancers who

are at present doing task in 95

that area 1601. F/H 32C now this 13.

loc.

1604 Lancer at JM 200V 2-95

1612	Met clear to fire ^{F/H} this 29/95. due to tracks or task in this area FF/CIS in that area and absence of friendly in area.		1915 1915
1618	JP JP 1299 encl JP 1297 JP 1298 JP 1299 are still in force. Ref Jm 200v Jm 5901 Jm 5908 a nich with SIR I consider his sheets are being cleared. These tgts are to remain in force till cancelled by this c/s	12-19-95 99-219 12-1	2015
1720	2015. Photo. 271400H. char to Jm	19-95	2023
1730	clearance of photo. 281400H. orig 95	19-95	2050.
1730	ref Photo. orig 95 281400H all on chart of 465647	19-19-95	
1745	F/M BTX GR 465647 5 SUSPECTS. IRRFE REF FHS clear to fire E/M. (people went into scrub)	31-3. 39-95	
1819	F/M BTX --- GR 465647 D 1600 H IRFFE SUBJECTS REAPPEARED Cleared by 39. Cleared to fire	3 95-3.	
1820	check that 571433 1434 are still on list - yed.	14-19 19-14	
	1845 for all c/s. this address Group NC.		

2/9/95	1915	ds 1B crab claw and permission to close down	12-con
t	1915	ds 1B closed down	con-12
12-19-95		1943	
99-219		18	
	2015	Photo 89 DTD. 28/10/30.H ser 1-6 under clear to fire	1095-19
12-1		insisted on ser 7. in request for clearance later date	
	2023	does that mean there is no clearance for ser 7 or do we have to request clearance at a later date	19-95
19-95			
19-95	2050.	shot Photo ser. 1. by ds 89.	19-95
19-19-95			
31-3.			
39-95			
3			
95-3.			
14-19			
19-14			

29-6-66

TIME	FROM	TO	
0140	19	95	SHOT PHOTO SER 4 by F/H 8 DTO 281930H.
0200	19	95	SHOT PHOTO SER 5 by F/H 8
0415	19	95	SHOT PHOTO SER 6 by F/H 8.
0505	19	95	request clearance GR 42787055 for F/H 8 Photo ser 7 clear to file 0525.
0525	19	95	clearance GR. 4455711 for F/H 8 lights seen from e/s 22 loc F/H.
0530	19	95	shot ser 7 F/H 9/5 8.
0630	95	19	RFQ CLEARANCE SER 7 2781400H
0630	19	95	PHOTO SER 7 DTO 281400H. CLEAR
0650	1	1-95	SHOT SER 7 PHOTO
0732	com	all atm.	Time back at 0732 check back 0733
0910	19	95-1	JP 1284 Lays or JP 1284 clearance Requested on JP 1284
0910			Lays or JP 1284
1506	1	1-19	Dry Sands.
1540	19	-19	would it possible for you to send new sig instrs to 013

0911.
0925
0934
0940
0950
0955
1009
1110
1115
1215
1247
1602
1655
1659
1800
1805

29.6.66

0911.

GR 452718 FM 2 Gms.
2L DIV 6400

19-1-95

Ref: A/1/1/322

Description. 5Lc. carrying weapons.
negative char from dis c/s
E/M.

F/H 8

F/H 8

8.

for F/H 8

0925

JM. 2002. require for clearance

95-19.

0934.

sub target JM 2002. char from this c/s.

19-95

0940

VER F/H^{tho loc.} n date 5901 JM 5908 JM 2002

19-219

F/H 8

0950

JM 2002 J.M. 5901 char to fire 1 RD. FFE

2-99

0952

F/M BTY. JM 5908 1 RD. FFE A.M.C.

99-2

0956

F/M BTY. JM 5901 1 RD. FFE A.M.C.

2-99

1009

E/M

99

1110

F/H 33 TINY TOT

11-19

2781400H

1115

REQ CLEARANCE GR. 463657

BTY. TGT.

39-3-95

H. CLEAR

VER. FALL OF SHOT

1215

LIS F/H 533 over R-3-4 001.

13-19

mark 0733

1247

LIS F/H 533 - Dis Loc

13-19

284

1602.

LIS mutually seen 61 with c/s.
61B-61 5 old

14-14-19

284

loc.

Jim track serials to remain
the same.

for

1655

ref 11 photo 95 D/D 281400H 95-19.

mistaken

1659.

char in 11

19-95

for plan photo D/D 291035H

all per chart to Jim

1800

F/H CS 2 FOUND 2-3 TONS
OF RICE 4478 6380 + 1/2 TONS
RICE 4465 6400

32-95

1805

PLOTO ORIG 95

019-95

ALL SER CLEAR TO FIRE

291035 H

29-6-66

TIME	TO	FROM	
1855	0329	32	Loc STAT 32 I2 NEBRASKA 0.9 D 0.3
1857	95-con	1	S Serial 1 Photo
2109	1-1-19-95		S Serial 4 Photo
2217	1-1-19-95		S Serial 5 Photo
2244	- 1-19-95		S " 6 Photo

TIME

0615

0630

0655

0700

0705

0707

0707

0727

0730

0744

0744

0810

0819

0903

0938

0941

1110

1128

1240

1245

1325

1330

1335

1400

1400

30-6-66

9 D 0.3

to
luto

TIME	FROM	TO	
0615	12	12-19	C/S 12 Jung. Jut.
0630	14	14-19	.. 14
0655	12	19	4S/12. YELLOW RO. 2 DO. 2
0700	14	19-14	4S 14 BLUE RO. 4 D 1. 4
0705	14	19-14	C/S 14 + 61.3 & Last loc state c/s 61 still long trip.
0707	14	19-14	4S 14 Red RO. 3 D 1. 7 c/s 61 Jung. Jut.
0707	all str.		Join club 0706 linked 0707 back.
			1 2 3 11 (12) 13 14 19 31 32 34 39 95
0727	11	19-11	4S 12 TROUT RO. 5 U 3. 0
0730	12	19-12	12 YELLOW RO. 1 D 0. 7
0744	12	19	PURPLE RO. 1 D 0. 8 with 23B
0744	12	1-19	Cancel 1297 1298 1299.
0814	95	19	Confirm Serial 10 Photo 91 50 2910 31
0819	11	11-19-95	4S F/H 13 TROUT R 2. 0 U 3. 3
0903	14	19	THIS C/S & 61.3 no change.
0938	11	19	F/H 13 entering this loc now.
0941	CP	FCC	Primary 59.6 } Bty frequencies Secondary 61.6 }
1110	12	19	TOT TINY with c/s 23B
1128	12	19	entering <u>Base</u> loc.
1240	11	11-19	11 BED. L 1. 7 D 2. 0 TINY TOT
1245	13	13-19-95	F/H 4/31 TINY TOT.
1325	13	13-19	F/H. 33 T...
1330	11	11-19	11 YELLOW L 2. 5 D 1. 9
1335	14B	14B-19	14B + 41 case L 0. 1 U 0. 1 Red L 3. 1 D 1. 9
1400	19	95	Request. 458 683 for charann for c/s 8 Registration
1400	+3	19	MH 4S 31 BLACK RO. 6 D 1. 0

1400	HS 11 - BLUE L 2.9 D 1.5	11719	
1435	Request for 11 photos DTO 291035 clear to Five.	95-19	1820
	12379	19-95	1830
	6	11	
1440	HS 11 PINK L 3.3 D 0.8	11-19	1845
	460 635		1850
1445	31. Green R 1.0 D 0.7	13-19	1855
1520	HS 11: L 3.5 D 0.5	11-19	
	at 3-4 people work in p.		1900
1540	F/H 33 PINK R 0.8 U 0.4	13-19	
154	14B AT L 0.2 R 0.2 U 3.2	14B	
1555	31. Red R 1.0 D 0.5	13-19	
	fan	11	1901
1605	HS 11 Perch. R 1.3 U 4.5	11-19	1905
1640	RED R 0.8 U 0.9	13B-13B-13	
1644	RED. F/H 33 R 0.8 U 0.9	13-13-19	
1705	COO' R 0.7 U 4.9	11-11-19	
1705	LIS T 0.5 F/H 41	14B-14B-19	
	Brown L 0.1 U 3.5	14B	1915
1741	LIS This 0.5 41	14B-19	
	Taylor. L 0.4 U 3.7		1920
	C.C. with F/H all future	13B.-	
	traffic change F/H.		1930
	FIMPHM TIM TRUM N		2035
	DASH IR 0.3 DTO 301715		
	301250		2320
1800	0430 05. all 2 cancelled. DTO. 301250.	9519	
1804	R of photos 05 DTO 301250	19-95	
	DOV. are 3-4 charts 7.7.		0500

0.10

7

11-19 95-19 19-95	1820	W/S 138 rd RO8 UO9	13B-19
11 11-19	1830	W/S FH33 crabclaw VP RL 454713	13B-19
13-19 11-19	1845	REF FH33 LOC STAT R.O. SER 1 ORG 95 DTD 301250H	C 13B 19 C 95 1
13-19 11-19	1850 1855	CLEAR TO FIRE. SHOT SER 1 ORG 95	1C 95
13-19 11-19	1900	REF FIRE P ^{ro} 95 301250H ALL SER CLEAR TO FIRE EXCEPT SER 9 WHICH WILL BE CLEARED PRIOR TO FIRING.	119/19 95/11
13-19 11-19	1901	SEND LOC STAT 14B LOC STAT 14B BRIAM LO-1 UO-5	11B-19
11-19 13B-13B-13	1905	SEND LOC STAT 14B LOC STAT D.2 OG WK 395687	14-14B 14B-19
13-13-19 11-11-19		LOC STAT	14B
14B-14B-19 14B 14B-19	1915	FH 14B 2 OM WD 393687	14B 149
13B.-	1920	LOC STAT AUKLAND RO-1 DO-3 LOC STAT FH 1 VI AT	22C 95 3B-95
	1930	" FH 13 1-VUAE	
	2035	LOC STAT FH 13 - HIS NOW IN POSITION ✓	151 139
9519 19-95	2320	F/H 4 my loc, ^{has seen light} 2 uh, B9 5 200m from this loc in vicinity of large mountain & it moving south to north.	14-1, 19495
	0500	SHOT Ser 6 PLUTO	1-95

1-7-66

1-7

0609	SER 7 PLUTO CLEAR TO FIRE	1-95	1510
0616	SHOT PLUTO SER. 7	1-95	160V
0701	TIME CHECK 0701	ALL STAT.	1645
0805	none. freq. of P/M. C/S 41 in 55.	14B-19-14	1705
0807	HS Flicks CAT L0.8 U0.5 36.7.	11-79.	1707
0830	4S v Rabbit L0.7 U1.3	11-79	
0850	HORSE L0.5 U0.8	11-79	
		11	1745.
1007	" FOX L0.2 U1.6	11-79	
1057	SHEEP L1.0 U1.5	11-79	1808
1115	" L1.2 U1.5	11-19-95	
1155	43 field survey 11-10-2	14B.	190A
	301930 9 95 30 12 50 11. 95		
1308	Confusion Serial 9 originator 95	95-19	
	D.T.O. 30 1250H - NOT TO BE CLEARED - ←	19-95	
1309	Serial 9 cancelled	95-19	
1332	S to	1-95	
1337	JP 1340 JP 1341 could you get upgraded to JM swing to line factor	138-13	
1437	HORSE L1.5 U1.4	95-19	
1459	C/S. 4067. not clear to fire from this C/S.	19-95	
	Demonstration not clear to ground C/S.		1930 1932.
1501	C/S. 4066 clear to fire from this C/S	19-95	0803
1504	Pic L1.5 U1.0	11-11-19-95	
1500	F/A 1 15 n hall. 023966.	85-19-30	

89 1930
7 8 5m

- 66

1-7 66

811

1-95	1590	A half of 2966 plane to give	19-95
1-95	160V	48 For L10 U14	11-19
ALL STAT.	1645	Serials 788 TIN TRUNK DTD 301930	95-19
		ORIG 95 UPGRADED TO 5m.	
14B-19-14	1705	14B } No change = TIN TRUNK TO REMAIN Hk 41K } 399 698 SAME	14B-19
11-19	1707	48 Dv OI MD TIN TRUNKS TO REMAIN SAME AS LAST NIGHT.	11-11-19-95
11-19		OI MD	
11-19	1745	PLUtv ORIG 95 DTD OI 1200H	
11-19		all on except for 34 and 9 not clear from the 45	
11-19	1808	Loc STATS PASSED	19-19-1-95
11-19-95		1832	
		1855	
14B	190A	TIN TRUNK TIDDLER 14 SER PASSED	19-19-1-95
95		on RFR.	
95-19		of the us. or pay pay with	
19-95		in return 3 days before board	
15-19		of 14 -14B on days before.	
1-95		La basket 41m	
138-13		6th - Durettay	
15-19			
19-95		19 271900H 262000H	
	1930	confirm that the tidler is still in force	9579
	1932	Cancel for Grant 0110 D10262000 9-95	
9-95	0803	TIN X TOT	11-11-19-95
11-11-19-95			
95-19-30			

0822	45 Guna L4.3 D0.2	11-11-19-95	1113.
0825	F/43 came across a well worn track that ran to a junction 1 track ^{ran} south west and one South east dir.	11-19	1117 1117
0827	Track running S/E, 35m approx led to 2 wells, both full obviously a water point but no tracks leading out F/43 found land system south grid later	11-11-19	1118 1130
0839	Trail running S/W approx 200m turns into water point at the creek	11-11-19-95	1144 1148
0842	CR 64 tunnels area L4.3 D0.1	11-11-19	
0850	CANCEL STATE Part of origin	Cont - 11-11	1200
1021	TINY TOT	11-19	
1033	45 Ocean L2.6 U4.8	11-11-19-95	
1043	L Were sighted 2 VC moving along track CR 393 698 we are investigating	11-11-19-95	
1044	Request Clearance. 3969	19-95	
1044	Initial dir Due East		1210
1047	GS 3969 Clear to fire	95-19	
1058	Ref 2 VC sighted have lost contact	11-11-19-95	
1007	2 enemy sighted persons sighted following up now. Arend grid to CR 3 95 695 suspect 2 VC just seen now moving to west	11-11-19-95	
1110	Contact this CP details to follow.	11-11-19-95	

467673
100 L 2000
on back of map:

2-7-66

66

11-11-19-95	1113	<u>SITREP.</u>	11-11-19-95
11-19	1117	6 VC sighted following up now.	11-11-19-95
	1117	We have 2 bodies state as yet unknown	
11-11-19	1118	2 VC both in grass with wounds 1 KIA 1 KIA.	11-11-19-95
		2 VC 1 KIA 1 KIA 3 weapons and ^{weapons} small amt of personal effects	
	1130	F/H following blood trail	11-19
11-11-19-95	1144	Ref XMI A now KIA.	11-19-95
	1148	2 VC KIA 3 weapons captured 130 cal	11-19-95
		2 short 7.62 blood trail	
11-11-19		followed elements F/H 43 neg results helix	
Cont - 11-11	1200	3969, not clear to	11-11-19-95
11-19		fire	
11-11-19-95			
11-11-19-95		completion of bodies and gear now following up blood trail.	11-11-19-95
19-95			
	1210	now completion even of bodies and gear now following up blood trail	11-11-19-95
95-19			
11-11-19-95			
11-11-19-95			
11-11-19-95			

1300	L/S Pacific L2.5 U4.2	11-11-19	
1310	REF. BLOOD TRAIN - HAS PETERED OUT	11-19-95	
1330	L/S PACIFIC L2.8 U4.2	11-11-19-95	1725
1456	AIR CLEAR. F/H 8 3969 no longer required	95-19	
1544	L/S PAC. L2.9 U4.8	11-1-19-95	
1643.	396691	11-11-19	
1644	F/M / BTY GR 386 691 DN 4800 m CONTACT S/W.	11-1	
1646	Clearance not yet granted 1 layed waiting clearance Clean to fine from this ops " " " " " "	95-11 1-11 95-11 19-11	
1657	Contact ceased any ^{E/M RAT JP 1131} more details to follow.		
1659	Request clearance 4571	19-95	
1705	GR 4571 Clean to fine	95-19	
1707	Clean from this ops.	19-13	
1709	TGT JP 1131 RECORDED	1-11	
1713.	TIN TRUNK SERIALS SAME AS LAST NIGHT L/S NO CHANGE	14B-19	
1717	F/M, BTY GR 452 713 DN 4800 2 MEN POSSIBLY VC AME Clearance granted NOT clear Verify loc stat. L/S DI VR RL 456 713. Request 488 713. → 13B - 95 Clean from air Not clear from this ops. Amended GR 448 713.	13B-1 95-13B. 19-13B. 13B-19. 95-19 13B-19.	8745

11-11-19
 11-19-95
 11-11-19-95
 15-19
 11-1-19-95
 11-11-19
 11-1

 15-11
 1-11
 95-11
 19-11

 9-95
 95-19
 19-13
 1-11
 14B-19
 13B-1

 5-13B.
 9-13B.
 3B-19.

 5-19

 3B-19.

1725

8745

Request clearance CR 448 713
 Clear from this C/S.

19-95.

F/M. BTY
 GR. 448 713
 DN 4800 m
 2 SUSPECT VL
 AMC IRFFE

ready

FIRE

S

D200
 STOP
 CANCEL D200

D200 R200

IRFFE
 CANCEL STOP

S

L 200 REP.

S

D100 REP.
 CANCEL D100
 COL 100 REP.

S

D50

S

E/M results later.

C/S 11's radio is defective

E/M passed to C/S 95

19-95.

C/S

020930

89

022000H

2-7-66

-7-

1800.

Pluto orig C/S 95 DTD 020930
all SER except 3 clear to Juv
request cancelled per 1.

19-95

1823. 1824

1855

L 15 FH 33 Pic 1825
R 2.2

1

1859

S Serial 1 Photo

1-1-95

1912

S " 2 "

CC1

1973

Ref Pass. last loc to 3 a FH

13B-19

net

1932

Loc STMS ? PASSED

19-19-1-95

1955.

Lo FH 33 & 33B Together

13-13B

in your loc.

B 41B QT TI

check FH R2

2031

All serials accepted

95-19

2032

Ref Photo orig 89 DTD 022000H

95-19

2158

2053

All serials clear from air

Photo origin 020930 H

95-95

2220

Serials 1-7 inclusive clear to Juv

2112

Photo in your area to night

13

1137

2123

Ref Photo orig FH 89 DTD 022000 H

95-19

0159

Serial 6 cancelled all

0211

other serials clear to Juv

0307

2129

F/M REGT

95-95-CC1

JM 4008

AMC 1RFFE

ALL AVAILABLE

DN 5200 H

1 ndy
2 ndy

2-7-66.

-7-66

366 695

19-95		fire	3 ray.	
		L 300 D 400	1 S 2 S 3 S.	
		REPORT	full of shot not observed.	
1-1-95		fire	1 ray 2 ray 3 ray	
CC1			S.	
13B-19		GOR 400 A 600		
		REPORT.		
9-19-1-95		FIRE	1 ray 3 ray	
13-13B			S.	
		L 500 D 1000		
		REPORT.		
95-19			1 ray 2 ray 3 ray	
15-19	2158		fall of shot well to north of mb.	19-95
			Pluto F/W 8/589 02200011	
			Serial 4 Shot	
95-95	2220		S Serial 2 Pluto	19-95.
13	1137		S Serial 4 Pluto.	19-95.
15-19	0159		S Serial 5 PLUTO	1-95
	0211		S " 6 PLUTO	1-95
	0302		S " 7 PLUTO	1-95
95-95-CC1				

3-7-66

3-7-66

0610-	Ref/Pluto Ser 8	0190995-020930H request clearance Ser 8 clear	95-19	1358 1415
0708	4/5 II	Tiny Tot have harvest 33 contact	11-19	1435 1445
0742	Shot	was A.D.	11-19	
0752	L/S	PATTY R.O.8 U 4.2	11-19	
0815		D1 DAY 3. Not LINE 1 Delete K insert D	con - see	1410.
0831		RET PLUTO 19 DTG. 02 1925 Cancel Serials 10 & 11	19-95	
0837	L/S	418 returned to this loc. TINY TOT 30 mins	14B-19	
1036		Request clearance Serial 9 DTG. 020930H Clear to file	95-39 39-95	1520.
1040		TINY TOT	11-11-19-95	1525.
1043	THIS C/S	L/S & F/H 41 JUDY R.O.8 U 3.8	14B-14B-19	
1048		Serial 9 Photo	1-1-95	1530
1059	JUDY	L 1.0 U 4.3	11-11-19-95	
1024	JUDY	R 1.2 U 3.8	11-11-19-95	
1136	Lo	F/H using instruments. No	95-19	
1156	Librets	F/H 43 have found	11-11-19	1702 1713.
		Legend list and 4 graves CR 402 686 Graves 6 months old	10 95	
1220		Request clearance Pluto. Eng C/S 95 DTG. 020930H Serial 10	95-19	
1221		Will not be cleared	19-95	1937
1223	Hankys reports	establish 200 m from grave F/H 8. location do you have anything on it	95-19	
1227	L/S	JUDY R 1.2 U 3.4	11-11-19-95	0125
1255	L/S	JUDY R 1.0 U 3.3	11-11-19	
1357	4/5 II	TINY TOT	11-19	0130 0517

1800	Photo Ser. 1-6 chart 7 in	19-19-95	1930
1802	TIN TRUNK TIDDLER PASSED	19-19-1-95	
1818	Ref 45 F/H 31B 41B are these still current	19-19	2040
1820	F/H 31B is in F/H 315 loc	19-19	
1822	S Photo Serial 1 ORC 95	148-19	0406154
1852	TINY TOT for 41B same THIS C/S 41 at our loc now	148-19	
1912.	Some checks. 19 12 check back 1913	con-19-all 2	
1915.	FM REGT. GR 3810 6610 DN 4560. 2 persons in paddock. clear from 34	92 = cci	0645
	R/POP 3 RDS AMC. 1-2 available scale 6		0654
	1 RDT. 2.35 2 RDT 3.35 clear from 95.	cci	0722
	3 RDS FFE MRE. 1 1 RDT 2 RDT 1 RDS C 2 RDS L		0725
	E/M.		0727

- 7-66

3-7-66

9-19-95
9-19-1-95
19-19

1930

WS I 13 GR NYBS TR
GR 451063 65

30-3-95

9-19

2040

at WS of PH. 1755 Hrs. Dist WS of CS31

con-19

48-19

040615H

date entry

Between approx 2130-2257 a FH OP from D Coy had 3 sightings of flares at lat of ~~570~~ 5700, 5700, 5700 W

148-19

con-19-also

2-cc1

0645

Let CS95 know when in CS95 area as he wishes to brief you on 2 targets

0645

0654

TINY TOT

11-11-19-95

0722

009668 2 huts up
6 people

9-24

392663 1 hut close to stream 8 people

Engage with all fire units scale 1 and observe results

cl

0725

Prepare ^{DATA} 409668 and CR 392663

9-9-cc1

0727

Request clearance CR 409668 & 392663

95-34

0729

F/M REGT

GR 409 666

AMC IRFFE

9-9-001

0730

1 rdy, 2 rdy, 3 rdy.

no clearance as yet
clear to fire,

9.
95

FIRE

1 STOP 18

L200 A200

ALL SHOT

1RDY. 2RDY. 3RDY

~~FM REGT~~

24

FIRE

ALL SHOT

L200 A200

FM

080

FM REGT

GR 392 663

DN GT

AMC 1RDY 1RD IRFFE

95-001

0815

1 RDY

25 sec

2 RDY

1:25

clear to fire.

95-24

FIRE

(3RDY)

ALL SHOT

0825

0825

0827

0840

0845

08

- 7-66 -7-66

9-9-001	0730	Red R1.0 U0.3	11-19
		11B	
	0737	C/S 4th - long cut	14B
	0750	R1.4 U0.3	14-19-95
			11-19
		R400.	
		1 R0FFIE	1 R0Y.
			2 R0Y
			3 R0Y
		P1M2	
			D1L8F105
		L50 R50M,	
			1 R0Y,
			2 .
			3 R0Y
		P1M2	
			D1L8F105
		R M	
	0815	SITREP Red L1.3 U0.7	14B-19-95
		found 4 bags of red 1 plough all destroyed	
	0825	MH 31 N AUST L0.8 U2.3	13-19
	0825	ALSH BLNE R1.4 U0.2	11-19
	0827	C/S 14B BLWIE L1.0 U0.3	14B-19
5-24-70	0840	MH 33 VIC L1.4 U3.4	13.
	0845	Red R1.5 U0.3	11-19
	08	F/H 33. NSW R1.0 U2.2	13-19

4-7-66.

0847	Request clearance OR 448698 for US8.	19-95	0948
0855	HSIH 31B NSW L1.0 U2.2 81B. run with 31B. 31. boots under Cadpi.	13-19	
0858	OR 453697 request clearance cor pin 41 YELLOW L0.8 U0.4	19-95 14B-19	
0900	Cancel all for French ser 031800H approaching.	19-95 19-19-95 11-19	
0904	OR 453 697 clear to fire	95-19	
0907	at loc & give forward lumber	14B 79	
0915	lumber been discharged.	11-19	
0917	4511 base loc	11-19	
0917	1211 31 base loc	13-19	
0920	EM sent to 19-95 for US8	19-19-95	
0928	B3B TAS L1.7 U2.6. our 13B same loc F/H CH 33 BAD DIE	13-13-19-95	
0933	Request Clearance Photo orig 95 DTO. 030930H Serial 7 clear to fire	95-39 39-95	0958
0936	415 TAS L 1.7 U2.6	13B-13B-19-95	1014
0944	S Serial 7 Photo	1-1-95	1016
0945	Request Clearance 444 703 covering fire	13B-19-95	
0947	Clear to fire spot the US	19-13B	1020
0948	Clear to fire spot air	95-13B	1022 1025

4-7-66

19-95 13-19	0948	F/M BTY OK 444 703 -DN 200 Covering fire AME IRFFE	13B-1
19-95 14B-19		fire ready S.	
19-95 19-19-95 11-19		No 6 OUT ACTION → D100 IRFFE ready fire	
95-19 14B 79		D 50. IRFFE ready fire	
11-19 11-19 13-19		repeat ready fire	
19-19-95 13-13-19-95		rdt rds complete Rds Complete. E/M	
95-39 39-95	0958	L/S FH 41 Green L0.2 U0.2 FH 31B now this loc.	14B 13
13B-13B-19-95 1-1-95 13B-19-95	1014 1016	GR 463 700 Request Clearance for Mortars Demonstration Shoot for visitors. GR 463 700 Clear to fire	19/95- 95/19. 13B/c
19-13B 15-13B	1020 1022 1025	13B with c/s 13 request to close down (yes) / Rff GR 444 703. Rds Camp. Send. live Stat 14B. 1000. Hrs. Green L0.2 U0.2 + F/1-41.	1-19 19-14B C/ov 19.

4-7-66.

4-7-

1027	1413 + F/H 41. Red R.0.5. ✓	1413/19	
1037.	Loc 41+14B. yellow R 0.6. ✓	1413/c+19	1300
1052	o/s. 8. End. of Mission ✓	19/95	
1055	Loc Stat. F/H 11 BAT 2.3 U3.6 ? BLACK BAT (check) on F/H NET	11/11-19-95	1340
1058	Loc 14B + F/H 41. Black R1-7 DO-1 ✓	1413/c+19	1422
1102	loc F/H 11 GREEN R2.4 U3-6 ✓	11-11/19-95	1440
	There is more of this c/s. with F/H 11 ✓		1503
1109	ps 33 Bad. Pic. (MOVING)	33/39+95	1507
1125.	are any ^(CR) c/s 11 with Iron Sides (NO.)	cc 95/19	1515
			1522
1129	Sun Ray this loc require your presents this loc (yes. about 1500H).	3/39	1523
			1536
1135	loc 14B + F/H 41 Blue reach Blue Point ✓	1413/c+19	1537
1142	loc F/H 11 Blue R1-7 U3-6. ✓	11/11-19-95	1545
	F/H 41 Base loc also this c/s.	1413. 1413+19	1546
	H1B No. change. request to close		
1149.	loc 4113, F/H. Red. R0-6.	19/1413.	1554
1150	Close Down ✓	c/a 1413.	1557
1152	loc Stat 13 in occup in this area Tasmania	33	
1154	Proj clearing GR 399 673.	95/19+39	
	Send Dgt Description.	19/95	1558
	Dgt Dir. Someke.	95	1558
	Clear GR 399 673	39	1559
1156.	Clear this c/s. (GR 399673) ✓	19	1601
1201	Jan. above you now.	39A/33	1602
1208.	32 + 12 Bad Pic.	32/32-39-95	1610
1210	loc F/H 11 Red R1-0 U4-0. ✓	11/11-19-95	
1215.	Bad. Pic (MOVING)	39	1615
1245.	loc Stat Base. loc.	39/3.	
1247.	Inform F/H. p. People around a field of Buffalo outside church	39-39A.	1623
1255	fresh camp at southern end of obj. GR 440 672 - 1 rifle and Grenades.	33-39A	1623
			1625

4-7-66

14B/19	1300	Sunday 12 at Pui Sai	5/3
14B/c+19	1340	F14 II Puh R O 3 U 2 6	"
19/95	1410	Request clearance 390 681 Plato	95-19
11/19-95	1422	" " 376 682 Course short	19-95-219
11-11/19-95	1440	" " 407 672 Course short	19-95-219
	1503	" " 408 682 Course short	19-95-219
33/39+95	1507	Clear on 402 682	219-19
	1512	Request clearance 342 704 Course short	19-219-95
95/19	1515	Clear on GR 342 704	
	1522	Request clearance CR 366 662 Course short	19-219-95
3/39	1523	Clear on GR 366 662	219-19
	1536	Request clearance GR 407 674 Course short	219-19-95
14B/c+19	1537	Clear on GR 407 674	219-19
11/11-19-95	1545	E of m on GR 366 662	19 219-95
14B/c+19	1546	E of m on GR 407 674	19 219-95
		E of m on GR 407 657	1-1
19/14B.	1554	Request clearance CR 391 698 Course short	19-219-95
c/a 14B.	1557	Clear to fire 391 698	219-19
33		also clear to fire No 70 nothing	
95/19+39	1558	F14 II this loc	11/3
19/95	1558	Request clearance GR 368 667	19-219-95
95	1559	Clear to fire 368 667	219-19
39	1601	I 2 I 21 Base loc	32
19	1602	I 1 I III I 13 Base loc	31
39A/33	1610	ask Seagull base for north of 70 nothing	19-219
32/32-39-95		you can fire	
11/11-19-95	1615	you may shoot as far north as you	219-19
39		like	
39/3.	1623	E of m 391 698	19-219-95
39-39A.	1623	E of m 368 667	" " "
	1623	Request clear GR 408 678	" " "
33-39A	1625	Clear to fire 408 678	219-19

4-7-66

4-7-66

1630	C/S I 3 complete beach R3.5 D2.2	33	1840
	Eob M 408 673 no more Core shovels today	19-219 95	1925
1630	41 B now in my loc	14	
1631	Request clear 390681	95	
1632	clear to fence 390681		
1633	Air clear GR 390681	✓ 95+95 f1	
1640	Has F/H 2 moved back to location Loc Loc FH 12 FW RK YA TIN TRUNK. Request Orig J1 TT W/S. F/H R A1 B1900 C 0600 DR 3010 L DAI 1 EOKY	19/219 31A/39	1930
1642	F/H 2 not Comp yet in this loc	✓ 219 f19	
1645	Shot JM 0001. Ruff Mt. DAI EOKY (Chub) jus EOKY. Do you require any more water (NO)	M/1 + 95 39/31A 7	
1649	Chain E/M on JM 0001 (NO).	95 f1	1935
1650	E/M JM 0001	11/95	1936
1652	Ruff Pluto Orig 95. DTD 041300 clear from this c/s.	19/19-1-95	1957
1659	loc. Base loc.	34/95	1947
1706	back in MOUNT. LOC.	33/35+95	1955
1712	R1. Take 2 Batteries + leave 2 in it (one taken 2 out of K.) S/Lk. N/H.	19	2005
1721	S/Lk. OK. mann Direct Lk.	95-19-1 f11 11 f1 19/05	2009 2040
1724	you do clearance for Pluto.	34/39	2052

4-7-66.

33	1840	all FH elements this C/S will be Base loc tonight.	95-1-19
19-219 95	1925	Serial 1 Plant 041300 H. Clear GR 4395 6395 10 people on road roadside owned houses they seem to be resting on side of road could have been dressed in black as they were approached they moved off we will continue to observe them	95 CC1 244 95
19/219	1930	C/S 31 B2 FH 12 GR X4 TQ 15 C/S 32 BL FH 23 T43 GJ X5 C/S 33 RP OS ET FH 31 KASIN DA C/S 34 Base loc C/S 39 FH 8 Base loc 35 code FH 12 452 26518 FH 23 448 639 E/S 33 43 56 38 FH 31 44 66 46	45 22 65 18 39-C-953
1935	1935	FM BTY 392 663	24-2
1936	1936	Clear from clear C/S	79-2
1957	1957	S Ser 1, 2, 3 FH Plato.	
1957	1957	Ser 4 clear to fire	95-19
1955	1955	S Ser 4 FH Plato	75-19
2005	2005	Cancelled TRUNK 2000.	CC1.C
2009	2009	Ser 5 clear to fire	95
2040	2040	fire from AVRD depot down road.	19-1987
2052	2052	S Ser 2 Plato.	1595-

4-7-66

5-7-

2104	Request clearance to fire on GK 392 663	39-C	0930
2105	Start on IM 2004	2-95	1000
2150	References: PWT/SER 041300 serial 3 cancelled.	95-19-39	1025
2345	Serial 4 Photo	1-95	

5-7-66

0510	photo D.T. Ref 4589 - 041700 SER 6 clear to fire.	95-19	1100
0548	Ref Photo Orig 89. Serial 7. clear to fire.	95-19	
0555	Shot Serial 7. Photos (Rel Comp.)	1/1-95	1100 1120
0600	c/s 8 Shot Serial 7 photo	19/95	
0600	Sigs 1-2-11-14-19-32-34-95-3=OK OK. 13-39-31-7.	+ f all	1125 1230
0604	Line check	+ f all	
0623	c/s. Journal NET. answers after 19.	24/c-	
0642	Bad. Pic	33/39	1321
0645	F/H 13 Bad. Pic	11/11-95	
0646	Has relief arrived at your loc. (yes) when did replacement come back to location (0900)	2/31	1340
0732	F/H 13 back in this location	11/11/19-95	
0815	31A Base loc	31A	
0845	FH 32C Bad Pa	13-19-C-95	
0921	33 Bad. Pic	33-C-95	

5-7-66

39-C	0930	LOC STAT COW R4.5 U1.4	14-19-1
-95	1000	request clear. Serial 8 Photo 95041300	95-19-39
5-19-39	1025	Wental Horse R3.6 U0.6 Have just started to look at area.	14-19-95
195	1051	am at southern part of area Paul now	14-19
75-19	1100	Have examined area Paul not really suitable and looking at other area now	14-19
95-19	1100	FH32 PIG R3.1 U0.9	13-19-95
11+95	1120	FH117 entering this loc now	11-19-95
9/95	1125	3 hrs have found suitable area loc stat to be notified	14-17-95
f all	1230	area rocky is totally useless as it is under at least 1 foot of water. will be moving to area Bent in 5 min.	14-19-95
f all	1321	Back in Base loc.	35-37/95
H/c-	1340	Has seen area Bent. ^{Not suitable} Return to other loch. which was mentioned before + is suitable H. hoby + Bent. not suitable found other area which is. having further check now. 2th Sun Ray. Area CAT R3-1 U0.55 (suggested area for Gun Possession)	14 f 19.
33-39			
1/11-95			
2/31			
11/11/19-95			
31A			
3-19-C-95			
3-C-95			

5-7-66

5-7-

1400	What. c/s. with Sun Ray see using (19A). Has he left yet as. Tracks want to return to doc ASP. (He just left area).	14/19	1525.
1420.	Had. trouble with Set. are you in area (eyes best around) Hunt to North with Tin. Roof. not good. too wet. grass to High. (14 returning to Base.)	14/19A	1530 1535.
1426.	Riff in Nam just up ^{cancel} R3903 - 3907 - 3908 - 3909	39/39:3495	1544.
1450	SIG. N/H.	19/14	1707
	F/M. Itg GR. 394 723 DN. 5690 DN. 5690	95/2	1730 1802
1456	AME. IADFFA. Request clearance c/s. 19	CR 394723 Clear things. 19.	1809.
	FIRE. ENEMY. DIGGING.	Ready TOF 32 sec. 2/95 S ✓	1837
1502	L200 REPT. FIRE.	READY. ✓ S ✓	1838
	D200. REPT. FIRE.	READY. ✓ S ✓	
	L150 REPT A50 REPT.	READY. ✓	1847
1509	FIRE.	S ✓	
1510	E/M. ✓		
	any Results on last mission. 2 to 3 Enemy Jimbu too thick to observe Results. ✓	2-95	1859.
1514			
1520	Is. you Sun Ray at your loc. (No)	95/1	

7-66 5-7-66

14/19	1525	on clearance D.T.O. S.9 Request Confirmation Pluto orig 95 04130011 ✓	95
	1530	Serial 9 Pluto clear to Div. ✓	19/95/1
14/19A	1535	Shot. Serial 9. Pluto ✓	14/95
	1522	ds 12+ 13. your Sun Ray. to be at this loc by 1600 hrs. 11 1605 (14 1615. arrive at your loc	
39/39.3 & 95	1544	closed. Down	98/c
19/14	1707	Ruff vehicle cancell. as one is here.	14/1
95/2	1730	Pluto 7 serials left office	95/19039
	1802	man h h	14-19
19.	1809	my c/s 32 has left for your loc is there there yet. (yes).	39-19
2/95	1837	Pluto orig 95 D.T.O. 051630H Clear, except. Serial 6 + 10. ✓	19/95
	1838	Serial 6 + 10 cancelled.	95-95/1
		loc all c/s. Base loc	39/95+3
	1847	all FH. c/s. Base loc. ✓	19/19 95+1
		Request Confirmation of Clearance ^{Pluto orig} 95 D.T.O. 051630H Serial 1.	95/19
2-95	1859	Serial 1. Clear this c/s. ✓	19/95
		SIGS. 1-2-3-13-19-14-31-32-34-95 OK. 7-11-12-33-39 NH NH	+ for all ✓
95/1		ds I 3 has no element outside Base loc	33/39+95

5-7-66.

5-7-

1908	GR 395740 smoke sunflwrong = diff GR 395720 on top of Hill smoke escape as we approached.	24/24 through 95.	2155
1910, 1912	Over load. Tadder 1. Serial Hold Over load as then may. be F/M. from 24.	19/19+1	13-95-
1913, 1945	= 5903. = NOTE. Over load. 5M 5903	19+19/1+95	
1927	F/M TSTY. GR 378674 - DWGT 2.Hts. 3Rds Amc.	24 of 2	
1740.	Hats undamaged Roads Por Market. F.M. ✓		
1750	Over load. Aug 19 DTG 05.1940 H.	95/95/1+19	
1950	Time check. all photos be cleared serial by Serial until further notice. ✓	+ to all. 95+95/1+30	
2030.	Shot. Serial 2 Photo. Rd Camp.	1+1/95	
2100	(for CCII by LH) Recently the formation lost a PRC 25 for a chopper, jamming has been reported on its Dreg Range slowly working up its scale. If present progress continues our turn will be in approx 3 to 5 days time. If jamming is experienced there is no change from our previous policy in handling ³⁵⁻⁵ with it. #13 Four 13 this policy ^{is} do not safely or mention jamming is being ^{exp} affecting our efficiency. attempt to work through it. if this fails request a change Dreg. Message passed to Shell Dalm of 11-12-13+14.		0619 0638 0700

7-66

5-7-66

24/24
through 95

2155

FM R 378640

13-95

9/19+1

13-95

ATMC RIFLE

CLEAR FROM HERE

1R 2R 2R 22 SEC

95 ALL AVAILABLE ON G

9+19/1+95

24 of 2

TIME OF FLIGHT 25 SEC

FIRE

5795/1+19

to all

5795/1+30

1 SHOT

1 SHOT OUT

+1/95

3 SHOT

3

opper,

its

its

mins

stine

change

handling

do not

ing

rough it.

END OF MISSION

Ph - 89 CLEAR CLEAR TO FIRE

050355

551 photo

1-95

0619

CP. Commo Check - Request any info on
Artillery Line. Nhh. Join NET answer
after 19.

24

0638

I have cont with Kanga cont. 9.4.66

24

0700

Time check

+ ALL

6-7-66

TIME		FROM - TO	TIME.
0740.	SIG. NH. 19f13B. OK.	cf 13B.	0910 0915
0757	F/H17 Stech R2.4 DI-7	31B f e	103
0807.	SIG. = CUT RUMBLE.	13f2f13+19	
0810	- Bad Pic.	13+13f19	1040
0905	- B	4-11-19	
0922.	13 gave Amended loc Sit Ref Sit Rep.	19 for c 13B	
0935	Send. Loc Stat we still still in last position Push off undesirable Iron sides moving him back through lines ✓	13f13+19.	
0943.	45 NSW L0.7 DI.3	11-11-19	
1000	loc F/H11 Brum R 3-1 DO-1	3113f39	
1000	Sit Rep. No change Iron Sidcamm in to to Evacuate a vehicle casualty. so there will be a further delay ✓	13+13f19-95	
	Have Iron I hope to see you soon but wont delay your movement.	1713 flich 9f19.	
	Hand Iron side reached c/s 3 loc ^(NH) Bad. Pic	19f13 14	
1006.	loc Desens L0.8 DI-0.	11	
1010.	Push off Corp. Bad. Pic.	13.	

6-7-66

N DATE.

OM - TO	TIME.	TEXT.	FROM - TO.
1575	0910	L/S B. Pae. R1.0 U61	12-19
B915	0915	L/S 13. Paifin R0.6 U6.0. mechanical case	13-19-0
B f 2		with the run for a fair white.	
1036	1036	L/S 4 QND R0.4 D1.4	14-19
f 2 f 13 + 19	1040	L/S VSW R0.6 D1.1	14-19
+ 15 f 19			
11-19			
h c 13th			
f 13 + 19.			
11-19			
3 f 39			
+ 13 f 19-95			
13 f 19			
f 19			
9 f 13			

DATE. 23-7-66 24-7-

TIME.	TEXT.	FROM = TO.	TIME.
14 20	WS13 M41b R1.7 U.D. 8	13-17	
14 30	R1.7 U.T. 4		2110
14 30	14 SYDNEY R28 D0.2-	14-30	2114
15 05	WS SYDNEY R1.3 D0.2	13-19-95	2117
15 17	WS STD R2.6 D0.7	14-1-19-95	2126
15 20	SUNRAY 231000	95 f 19	2200
15 30	WS 14 Photo. orig. sent PTO 231000 H. clear from this 95	19-19-95	2221
15 35	WS 14 Parra R2.1 D1.3	14-19.	0440
15 40	WS 13 Base loc	13-19	0455
15 45	Approaching o/s 2 loc now	14-19	0500
16 00	Approaching your loc	14-19	0506
18 20	LOC STENTS PASSED	19-19-95	0525
18 30	Time checks	refer all	0530
19 15	S. SER 4 LAWR	1-19-95	060
19 20	5	-	060
19 30	6	-	062
19 35	TGT. JM 5052 first on list.	1-19-95	063
	Ser 7 Lawrence first on list clear		0718
	th		074
19 49	TGT. 5085 first on 2vc contacted by leaving bus patrol left you	33-3.34	0800
20 15	8	1-1-19-95	10 20
	Parra		12 25
			12 26
			12 55
			13 0
			13 0
			13 0
			13 2
			13 2

E. 23-7-66

24-7-66

FROM = TO	TIME	TEXT	FROM = TO
13-17	2110	shot Serial 2. = RC	1-95.
14-30	2114	" " 3 RC	2-95
	2117	" " 4 RC	2-95
13-1-19-95	2126	" " 3 RC	3-95
	2200	" " 4 RC	3-95
14-1-19-95	2221	" " 11 RC	1-95
	0440	" " 17 RC	1-95
95 f 19	0455	" " 18 RC	1-1-95
	0500	" " 10 RC	3-95
	0506	" " 19 RC	1-95
19-19-95	0525	Serial 20 clear to line	95-1
	0530	S. Serial 20 RC	1-1-95
14-19.	0600	S Serial 22 R/c	1-95
13-19	0600	S Serial 21 R/c	2-95
14-19	0620	S Serial 23 R/c	1-95
14-19	0630	S Serial 24 R/c	2-95
19-19-95	0715	S Serial 25 R/c	1-95
refer all	0740	" " 26	1-95
	0800	" " 27	1-95
1-19-95	1020	" " 30	"
-	1225	request clearance on 63. 3871 3872 3873 3971 3972 3973	95-19
-		4071 4072 4073	14-95
1-1-95	1226	all again squares clear	14-95
	1255	Received Plenta 24/1/1944.	19-95
	1300	shot serial 10 R/c	4-95
33-3-39	1301	" " 11 "	4-95
	1302	" " 12 "	4-95
	1303	" " 13 "	4-95
1-1-19-95	1305	" " 14 "	4-95
		GR 3973 7219 to Div	4-95
		Registered at 1400 hrs.	
	1320	GR 3973 7219 clear from this	19/4/95
		ops. at 1400H.	
	1322	for FHI Pacific RI-6 U-O-6	39/95

DATE - 24-7-66

TIME.	TEXT:	FROM - TO	TIME
1400	GR 426 687 Request Clearance for F/H of 8. Corps shooting	19 to 95	
14 12	GR.S. 42 68 Clear from this of no South Corrections from the 68 northings. Ready to Register in 15 minutes Request Clearance 3973 7219.	95 f 19 95 f 19 4 f 95 95 f 19	1555 1555
14 18	GR.S 3972 at 1425 Hrs. for of 4 for Registration Shoot. GR S. 3972 Clear 1425 H from this of.	19 f 4-95	
14 19.	Have you organise Dining (yes. of 8 at GR 426 687.	1 f 19	
14 25.	Dining Registration, 426 689	4 f -	1600
14 58.	Finished Registration GR S 3972. we wish to Din Reg. with a different chevny. same GR S.	4 f 4-19-95 4 f 95+19	1602
15 04	GR S 3972 Clear from this of.	19 f 4+95	
15 25	F/M from of 8 on GR. 426 687	19 f 95.	16 24
15 30	Finished. GR S. 3972. Registration	4 f 4-19-95	
15 32	Request Clearance GR 424 688.	19 f 95	
15 35	Clear to Din F/H of 8. GR 424 688.	95 f 19.	
15 3.6	Shot Serial 34. Lawrence Rds/c. F/M. BTY.	1+1 f 95.	
15 42.	DgT. JP 1222 DN 6400 CHECK GR of JP 1222 (GR 431 706) AMC 1A FFA. coming Din.	12 f 19 19 f c	16 35 1700
15 50	Ready waiting clear. GR 431 706 Clear this of. GR 431 706 Clear for the	4 f 12 19 f 1+95 95 f 1	1820 1845

TE-24-766

FROM = TO	TIME	TEXT	FROM = TO
19 to 95		Ready Clear from 19 + 95	# on Bty to 12
95-f 19	1552	FIRE. Report TOF	
95-f 19		A200 REPT.	
4-f 95		FIRE	
95-f 19	1555	R100 REPT.	
19-f 4-95		FIRE.	
1-f 19		GOOD SHOOTING.	
4-f -	1600.	FIRE OBSERVED by F/H E/M.	
4-f 4-19-95	1602.	Moving down by means advocated by SunRay Minor but provided by F/H. as they are moving in that Direction.	12-f 15th.
19-f 4-95			
19-f 95	1624	SunRay eps 9. wishes if you are happy for Pluto to be fired somewhere W of a line drawn from any loc to DATUM (1) LWRH (460 630) <small>S/Ray eps. 9.</small>	95-f 39
4-f 4-19-95			
19-f 95			
95-f 19			
1+1-f 95	1635	F/H eps 8 E/M on GK 424688	19-f 95
12-f 19	1700	S-SER 35 LWR RDSK 34	1+1-95 84A.
19-f c	1755	Pluto orig Sunray BTO 240615H all signals clear to fire all F/H eps.	19/19/1-95
#-f 12			#.
19-f 1+95	1820.	F/H eps. 3 address gp. AMX	19+19-f 95
95-f 1	1845.	Remainder F/H eps/ BASE. loc. eps 4 not 3 at AMX	

4-7-66

25-7-66

FROM TO	TIME	TEXT	FROM TO
95 f 14	0820	Will there be more corps shooting of no what time.	95 f 19
95 f 1 1 f 95 1 f 95 1 f 95 1 f 95 1 f 95 1 f 95 1 f 95	0825	no idea of times, as they are called for by MFC who ^{moving} with c/s 62 in are cub.	19 f 95
1 f 95 1 f 95 1 f 95 1 f 95	0825	GR 424 688. DNS, 000 Request clearance for c/s 8.	19 f 95
1 f 95 1 f 95 1 f 95	0827	loc of 81A. Red R 2-3 10-7. GR 424 688 Clear to die	95 f 19.
2 f 95	0830	Set up we have 5 Vietnamese women in area, F/H and is holding them for ID check. by F/H + they are carrying empty ashtrays.	13 f 19
95 + 95 f 1	0833	4 men. GR 424 673	13 f 19
1-95	0833	E/M GR 424 688. for F/H 8.	19 f 95
2-95	0836	I believe they are friendly went across clearing	7 f 19.
1-95	0837	H/S TP ZI VB Confirmed	13 f 19.
1-95 -95	0840	Puff women F/H has checked their ID cards + has sent them back the way they came - in a southerly direction	13 f 19.
3-19-19-95. ALLSTN.	0915	loc Stat TP MA VTB.	13 + 13-19-95
19 f 95	0924	GR 429 699. request, clearance	19 f 95
	0925	Clear GR 429 699.	95 f 19.
95 f 19 1 f 39 13	0932	GR/S. 3972 for Dennis shoot Request clearance	4 f 95
	0934	GR/S. 3972 clear from this c/s.	19 f 4 + 95
	0935	N/17.	95 f 39.
19 f 95			

TIME.	TEXT	FROM = TO	TIME
1006	Point of view Romeo. / DA ^{48 68} YG TREE FC PH. ^{50 69} K E W G. mountain. 51 67	39 f 95	1135
1006	E/M c/s 8 on GR 429 699.	19 f 95.	1140
1022	Reg Point 1 - this is Qui Henry	39 f 95	1157
	F/M. BTY Reg point 1 AZMITH. 5740	92 f 94	1210
1025	Reg. Point 1 AMC will adjust Confirm GR 3972 clear (clear)	95 f 19	1220
1032	has 31+I1 Gun R0-1 D0-2 32+I2 " R0-4 D1-2 34+I4 " R0-7 D0-5.	39 f 3-95	123
1048.	Sam Ray wishes to see you at this location.	BTY f 14	1315
1055.	Driver of X will pick you up in an hour + you will have lunch at his location	BTY f 14	1335
1006	request clearance GR 425 687	19 - 95 95 - 19	1337
1008	clear to fire on GR 425 687 FM BTY	95 - 19	1340
1117	GR 4045 7455 AZ 5900 Reg Reg WP AMC	92 - 4	1350
1118	Clear from this c/s	19 - 92	1417
1122.	click	13 f 2.	1420
1126.	battle R0-9 D0-3	31 f 39	
1130	GR 394 769. Request clearance.	36 f 95	

25-7-66

25-7-66

FROM = TO	TIME	TEXT	FROM = TO
39 f 95	1135	request for , S/Ray which ops. is to provide DF for this loc. TP MA VB	13 f 19
19 f 95	1140	GR 394 769 clear from this ops.	19 f 95
39 f 95	1157	ops ops 2 will handle ans DF for ops 13	95-19-13
92 f 94	1210.	request. GR 389710 for clearance (clear)	19-95-19
	1220	request. GR 418675 for clearance. (clear air)	19-95.
95 f 19	1239	EM C/S 8 GR 418675	19-95
39 f 3-95	1315	FM BTY TGT. R 3434 DN 3200 A200. contact dis loc no of VC not known 1 way SIREMIGHT 510682. Com. RI'S DD.7. 513679.	33-95.
14 f 14	1335	Request. clearance. GR 414671. CLEAR.	19-95.
14 f 14	1337	motars firing on our loc. from south.	33-95-39
	1340	F/M BTY 513679 IRDFFE	
	1350.	FIM BTY 520670	32-
4-95	1417.	comul. clearance on grid 4146710	19-95
5-19	1420	A. 251 355 Contact Report	33.
		B. 513669	
		C. 1 opp. opp 6. 1 opp. of 3	
		D. not known weapons.	
		E. 1 MC 2 auto.	
		F. M/E - S. 2 VC. w/1A not captured	
		Request 416 672 ops	
19-92		MOR 12 RND5	33
13 f 2.		INDIA GAS 2.	
31 f 39		BUGLES 4 VC SEEN TO BE HIT	
36 f 95			

[Handwritten signature]

25=7=66

25=7=

TIME.	TEXT	FROM - TO	TIME
1458.	GR 408670 Request clear area for c/o 8. R100 Rept, D100	19th/13th to 95	1600
	READY		1635
1500	Did you receive Liddle from 13 ^(NO)	19/13th	1640
1505	Pass to 95. Clearance not long required GR. 415 682 Request Clearance.	19/13th 19/13th	
	Stop firing until I have a closer look. E/M	39/3+32	1640
1518.	are you aware of significance of Route that runs through that area. (NO)	cf 19	1640
1523.	From c/o 8. E/M on GR 415682 GR 420686. F/H 8 Requests Clearance Sit Rep.	19/95	1650
1530	F/H 2 at GR 513668. Enemy engage them every time they move with farms + huts have suffered 2 KIA + 12 Casualties.	39/95	1650
1532.	GR 420686. Clean for AIR	95/19	1710
1535.	c/o E/M GR 420686	19/95	
1545	Loc Stat. Everest R4-3 007 F/H 1.	31/3	1720
	TREE RO-6 D1-3	- 39	
1552	c/s. 33. TREE RO-2 D0-2	- 39	
	c/s. 32. TREE. RO 9. D1-1	- 39	1730

25-7-66

25-7-66

FROM = TO	TIME	TEXT	FROM = TO
19th of 13th 095	1600	Loc Stat of 31 Mount R1-3 UO-7 32 " " RO-2 33 2nd KAUR Ro-9 DI-1 34 Mount R1-4 UO-2	39/95+3
	1635	Loc Stat of 3. ISLO RU ZP 460 656	39/95.
19/13th	1640.	work out 2gts for WP for Aircraft. 2gt 1 512 662 2gt 2 516 656 2gt 3 528 660 2gt 4 536 666.	39/3.
19/13th 19/13th 39/3+32	1642	Loc of 34 Mount R1-3	32/39.
3/19	1643.	Own Load Requests. R 3170 JK Y H D B 3171 G W Q H U 3172 K E L L	3/39.
9/95	1653.	2gt 1 510 660 2gt 2 518 665	39/3.
39/95	1655.	Has 32 any more information on Contact Report. NTR.	38/39.
	1658.	only R 3170 acceptable at the moment. (I will send a consolidated list in shortly)	39/30.
95/19 19/95 3/3	1716	lay + load on 2gt 1. 510 660 A 3 DR 3172 E T X K U Y A.	32/3
- 39 - 39 - 39	1720	air strike going in observe after wood GR 551 66 + 5266	39/30c.
	1730.	There will be no requirement to mark 2gt for Aircraft.	39/3

TIME.	TEXT	FROM = TO	TIME
1733.	Are you interested in laying on Pluto. for F/H4 for tonight.	95 for 39.	1950
1735.	Request clearance 510 660	95 of 32	
1737	Loc Stats: 3 F/H4s 61 TP ZI VB. F/H4 address GR AMX Remainder Base Loc.	19+19/1+95.	
1741	Have looked at area from previous thru a number of people E + SE of 1000met Herding cattle out of the area also a number of people and cattle. Rd. E + SE. of Long Tan village People seen to S-E in Paddy Herding cattle.	30c of 39.	
1747	No further	39 of 30c	
1810	FMBTY TOT R. 3434. DM 5600 L250 AMC 1RD PFE harassing fire in contact.	33-3-95	
1825-	Request clearance for 5 pluto Pluto for S. clear to far.	95-19 19-95	
1846	F/H 61 B TP HY Z K 46 26 63. GR 528671 VC movement.	13-39-95	
1855	All Pluto user DTO 251100 H clear to fire except for 10. 528 671.		2110 2110 22212
1935.	US 431 MT. R 1.4 UO7	39-3	2139
1940.	request cancellation of SER. 10. 1900	19-95	2140 2150.
19.	request was cancelled at 1900.	1-19.	
20 + 1945.	SER 11 Cancelled DPD 251100 H	95-19.	

25-7-66

25-7-66

FROM-TO	TIME	TEXT	FROM-TO
95 for 39	1950	PHCS 31. QDTP KB = 524677	39-3-95
		32 PM DR TR '512670	
95 of 32		33 KE FX TM. '51 76 78	
		34 ZC BY GL '52 36 70	
19+19/1+95		39 DA DO AW. '48 86 87.	
		all JJ.	
		PHCS 33 EL TP AV. ^{VP} night log 504687.	
30c of 39		(1) JK YH D.B (3) KE ^{ES} LL (6) KENZ YG BQ	
		(2) GW QH UE (4) FM ZKMHJK (6) BE YR LM WX	
		(7) NW AG NH CV (8) QD IE OR. (9) TX KU YG	
		(10) JK MO. PP.	
		1 51 46 82 ✓	
39 of 30c		3 (2) 51 86 73 ✓ " NW AP AS	
		5 (3) 51 00 68 20 ✓ " DV DO KI.	
3-3-95		2 (4) 52 76 78 ✓ 51106895-	
		4 (5) 51 63 17.51. (5100)	
		6 (6) 50 47.68 25	
		7 (7) 50 32.68 71. 32 NWDE ^{HQ} HE	
5-19		8 (8) 52.16 64. (32) NWDE HQ	
19-95		9 (9) 53 96 68. GR 506669.	
13-39-95		10 (10) 51 06.77.	
		11 50 76 62 (14) 49 86 70.	
	2110	S Low SER 4 day 6. RDS/C.	1-1-95.
	2110	ul photo DTO 251730 H 6, 7, 8, 9, 10 clear.	95-4.
	2120	in	
	2120	DTO. 251100H char to Fin from c/s. 19. for 9314	19-19-95.
		251100 H.	
	2139	S 10 PLUTO	4-4-95
9-3	2140	S. SE4. Lawrence DAY 6	
9-95	2150	S LAWR DAY 6. SERG.	1-1-95.
-19.		=.	
5-95.		Regs GS 3abs 3866 ^{Pondsk} (changed CP)	

26-7-66 26-7

TIME.	TEXT.	FROM: TO	TIME
2205	Flash Bg 1860 + 4900-5000m	7-95	0734
2213	S SERIAL 7 LAURANCE DAY 6.	1-1-95	
2213	S, AUTO SERIAL 13 R/C	2-95	
2305	S, PHOTO SERIAL 14 R/C	2-95	
2350	S Lawrence Serial 10 R/C	1-95	
0014	S Lawrence Serial 11 R/C	1-95	0750 0740
0017	S Pluto Serial 15 R/C	2-95	
0017	Shot Serial Lawrence 12 R/C	1-95	
0123	Shot Serial 16	2-95	
0210	Shot Serial 13 R/C	1-95	0740
0245	Shot Serial 17 R/C	2-95	
0300	Shot Serial 11 R/C R/D/C	4-95	
0312	" 13 R/C	4-95	
0329	" 14 R/C	4-95	
0353	Serial 15 not fired because of communication failure	4	
0404	Shot Serial 19 R/C	1	
0536	Shot Serial 2 Pluto R/D/comp.	2-95	
0605	Lawrence Serial 18 Day 6 clear	95-95/1	
0610	Shot Pluto Serial 22 R/C	2/95	
0614	Lawrence Serial 18 Day 6 Shot	1/95	
0620	Serial 16 clear to fire	95/4	
0623	All Stars which of 39 + 3 will map set on this day.	39/all stars 30	
0629	Serial 17 clear to fire Pluto shot.	95/4	0740
0635	F/H 613 now this location	13-13/39+95	
0636	Shot Serial 17 R/D/comp.	4/95	
0637	The answer was affirmative after 0900hrs.	95/19	
0639	Shot Serial 18 R/comm.	4/95	
0706	Escalator;	3/59	
0715	Time		
0735	request as 3965. Per clearance	95-14	
	Cancel.		
	LD 13. 33 MTR-2, R0:7 v 0:7		

6-7-66

26-7-66

FROM: TO	TIME	TEXT	FROM: TO
0-95	0734,	FM BTY. GR 395657 AMC 3RDS PFE. Suspect VC. com EM	95-2
1-95	0750 0740,	request OS 3965 + 3966. clearance. FM BTY. 390660. AMC 4RDS PFE. 2-5.	95-14 95-2
1-95	0740.	FM BTY. 390655. AMC 3RDS PFE. 2. FIRE S EM	95-4.
2-95	0740,	FM BTY. GR 390655 AMC 3RDS PFE. FIRE S EM	95-4.
5-14		F Plan-DFO 221930. overall all ser.	

26-7-66

26-7

TIME.	TEXT	FROM - TO	TIME
0800.	L13, c/s FH1 Mount R1-4 UO-5	39-95	1014
0800	c/s 12 Red shot	62-19	
0820	WIS FH 13. R0-7 UO-15. mounted	39-95 13/3	101
0905	F/H 2 to supplement this c/s. c/s 12 + my self will see you later + put you in the picture.		102
0906	Loc Sta F/114 + 34 Mount R1-9 UO-1	39 + 39/95	
0920.	Send Current loc of Elements of ^{RMF.} A44X	29-f 95	
0925.	F/H 1 Mount. R1-4 UO-5. Mount. I3 loc 233. R0-7 UO-15.		
0936	F/H 4 + 34 Mount. R1-9 UO-1. request your current loc + F/11 (current loc. W/loc (39+32 no new loc yet.)	95/32+39	1040
0941	loc of 12 Red L 1-1 D0-4	12/19	
0950.	36-41 + 42 at c/s 7 location		
0954	loc stat. I3 Mount. R0-7 UO-4.	39/95	
1005	I have a sighting 6 people + 5 cattle N. direction GR 406 664 and 5 dress in black sweeping an extended line 384 658. - in easterly Direction.	76/f 95	1042
	95. c/s. 41 will engage.		1048
	GR. 406 664 clear from this c/s. shoot to man them from air NOT to Kill.	95.	105
1010.	GR. 406 664 and GR 384 65 P clear from this c/s	19/95	1105
1012.	GRS 4066 + 3865 clear to fire	95/f 36.	

26-7-66

TIME.	TEXT.	FROM = TO
1014	Flying to c/s 4 Aug.	36f -
1015	hor Stat from 34 F/H4 Mount RR-1 UO-1 33 3433 .. RO-700-1	39- 95
1024	E/M on GR 406666 Aust Rd. 500mt. most 300 they showed together lives. GR 39 65. clear to air from 19. 95. to 36,	36 f 95
	E/M GR. 39 65 Gene actual GR. results personal 400mt from	36- 95
1040	key. 464 646. 459 459 656 loc of F/H5. GR IK MV DJ NX	19 f 95
	from 34 contact S VC going East.	39 f 95
1042	Reg. M1 395072 JQ.	41 f 4
	request chambers with 5,700	
1045	GR 464 646 clear from air	95 f 29
	GR 544 667. VC escape road from contact.	95.
1048	GR. 39 72 clear this c/s.	19 f 4 + 95
1059	E/M.	39 f 95
1105	loc Stat c/s 32 + F/H2. Ausa three mounts. hor Stat this c/s + F/H 91. F/H 99. Y 5 h. F/H 2 + YS 55. F/H 3 YTD JGH all. Datum. (2)	39 + 39 f 95 29 f 95

Overhead. 251200H Ser 2, JM1361
amend YPAK Datum 2,

26-7-66, 26-7

TIME.	TEXT.	FROM-TO	TIME
1106	E/M GR 3975. 7230.	41/95	1540
1110	F/M Bty. 402712 DM 5600 462712	41/4	
1114	GR 402712 clear from this ops. + from 9's clear for air.	19/4+95	
1115	buff for 9/89 check	29/29.	
1125	GR 523677 and that ^{from} all on 17H1 Blk 4580 m. 750+ angle of Decent.	39/3-39-95	1630
1130	2 man 34 at 261045H. at GR 534669. GR 532669. 7 VC and 1 VC KIA. 1 VC WIA possible, 1 weapon captured.	39/95	
1140	E/M GR 402712	4/95	1629.
	TS DI 251200		
1304	GR 558693 request clearance for ops 4	95/39.	16
1309	558693 clear	39/95	
1315	In some we are on the Distribution list for photo on the Milk Run.	29/95	
1320	GR 5556807 } Request clearance. GR 530653 }	95/39.	
1324	book 29's clear for engagement by ops 4.	39/95	
1332	Hot shot now.	39/95	
1404	39. VS JH D2 GR. 459656.	39-1498	
1420	43 4312. + P/H 432 BLUE L1.1 D0.4	12-12-19	
1442	43 Hue L1.2. U0.8	82A	
	4382A BLUE L1.4 U0.8.	82A	
			1650
1510	Req clearance Photo DTO 260930H.	95-19	1700
	Confirm by B.C. #		
1525	Reference Photo 251200H.	Control 1, 19	1720
	Small A P F. insert 1	29, 95.	
	" A 5 J insert 1		

6-7-66.

26-7-66.

41 f 95
 41 f 4
 9 f 4 + 95
 29 f 29.
 39 f 3-39-95
 39 f 95
 4 f 95
 5 f 39
 39 f 95
 29 f 95
 5 f 39
 39 f 95
 39-1995
 2-12-19
 2A
 2A
 1. 95-19
 19 f 19
 29, 95.

TIME
 1540
 1630
 1629.
 16
 1655
 1700
 1720.

TEXT
 Ref PLUTO DTO. 260930H.
 all SER except SER. 4-7B not clear.
 552615
 Puff Pluto DTO. 260900H.
 from 39 Serial 4 not clear
 all others are.
 Puff Pluto ^{SOP WITH.} angustor 3/RAY.
 all Serials. Clear from this of/s.
 Lawrence D7 DTO 260900 H
 all Serials Clear from 39 for 17/11.
 Puff Pluto DTO 260930H
 all Serials Clear from of/s except
 Serial 4
 Puff Lawrence D7 DTO 260900H.
 all Serials Clear. 90 for this Loc.
 Puff Pluto. Sop with, Charlie Brown.
 & SNOOPY. All clear.
 only Sopwith to be fixed all
 others at a later Date.
 SIG OK
 In don't want to press you but we are
 waiting clearance on Pluto.
 did you clearance of SOP WITH and.
 Pluto DTO. 260930H
 include that of 4314B
 Sop with clear from this of/s
 and. 14B. since of 14B has not
 got the Def list. also DTO. 260930H.
 Serial 4 not clear to Dir.

FROM = TO
 19-19-95.
 39 f 95
 19-19-95-
 3 f 95
 29 f 95
 29 f 95
 95 f 29.
 29 f 19
 95 f 14
 95-19.
 19 f 95.

26-7-66

26-7-

TIME	TEXT	FROM-TO	TIME
1734	Pluto 13 signals Detch officer DTO 261715H	Jf 3+95 31. 7. 5 43	2000 0800 2005
	loc stat 34 MT RP. 9 D 0.7 143 R D 0.3		2010 2012
1850	45. 39 HE FX GC, = 51 76 72. 46. 31+1 GW BY KI, = 52 36 70 47. 32+2 JK AP AQ = 51 76 74 48. 33+3 FM ES LM = 51 86 68 49. 34+4(-) QD DJ YD 52 96 63 4 sub. WE HY LM	39-95.	2012 2015 2020
1855	OR 488650. no movement JJ. TP NF NX 4606 56,		2040 2040 2040
1855	FM BTY. OR 500657 (507637 507632) C/34 OR 488650	3-	2041
1925	observed OR 378699 report of new pos gun loc	95-24	2041
1932	Lower. drag 17. Ser. 1. clear GW BY KI.	95-1.	2042
1942	S Lower. Day 7. Ser. 1. RDS/B.	1-1-95.	
1942	S Pluto. SER 2 RDS/C.	2-2-95	2102
1950	SITREP. C/533 VC camp. at OR 513661. 2nd regi. wire fence 100 m over head cov. on indiv pits. pit openings. face away from our base loc. perimeter low with fallen bamboo, path to north. path to sand camouflaged. appears to be staging camp. has been used recently. get engaged around delay to penetrate bamboo and overhead cov.	39-95.	2118 2119 2125 2133 2138 2141 2142 2143 2153

7-66

26-7-66

FROM TO	TIME	TEXT	FROM TO
f 3+95	2000	PLUTO DTO260930 SER 3 cancelled.	95-2
31.	0800	LAW. DAY. 7 DTO. 260900. SER 2	
7.	2005.	PLUTO DTO 260930H clear from c/s. 14B	14B-19.
5	2010	S SER 2 LAWR DAY. 7. RDS/c	
3	2012	Lawrence Day screen all ser.	95-2-1.
-95.	2012.	upto # 23. clear to Fri.	
	2015	Pluto: out c/s 39.	95-com + 39
		DSO 261715 upto + 10 clear to Fri.	
	2020	Request } OR 485 645 suspect Karlow clearance } OR 489 650 to be fixed by c/s 4. (SER 11 cancelled on Pluto DTO261715H)	29 29-19.
	2040	Request clearance 5062 for chat grid square	
	2040	S Pluto SER 1 RDS/c.	
	2040	FMBTY OR 489 650	29-4
		AMC IRDPFE SHOT.	
	2041.	S SER 3 LAWR day 7 RDS/c.	
		474 474049	
	2041	S SER 2 PLUTO	2-95.
	2042.	S SER 4 LAWR. DAY 7 RDS/c	1-95.
		472 659	
	2102	S Ser 5 hour. Day 7 RDS/c	1-95.
	2118	Red Baron RDS/c	2-95
	2119	S Ser 6 hour Day 7 Rds/c.	1-1-95
	2125	S Ser 3 Pluto Rds/c.	3-95
	2133	S Ser 4 Pluto Rds/c	3-95
	2138	S Ser 5 Pluto Rds/c	3-95
	2141	S Ser 5 Pluto Rds/c	2-95
	2142	S Ser 7 hour Day 7 Rds/c	1-1-95
	2143	Foxton contemplating name to BL	2-95
	2153	S SER 8 hour Day RDS/c.	1-1-95

27-7-66

27-7

TIME	TEXT	FROM-TO	TIME
2155			0205
2158	Request clearance 484644 489650	29-95 95-29	0214 0221
2200	clear to fire above. FM Bly GR 489650 AMC. 1 RD FFE. Susp HARBOUR AREA FM PLU 484644 AMC. 1 RD FFE SUSPECT HARBOUR AREA	95-29 95 29-4	0230 0240 0300 0310 0330 0330 0530
2210			0530 0540 0550 0600
2212	S SER 9 Lawrence Day	Rds/c 1-1-95	0610
2212	Shot. END MISSION	RDS/C 4-29	0630
2217	Shot Pluto Serial 6	Rds/c 2-95	
2223	Shot 10 Lawrence Day 7	Rds/c 1-1-95	
2250	S LAWR SER 1	RDS/C 1-1-95	0630
2320	S PLUTO 6	" 3-3-95	
2325	" " 7	" 3-3-95	
2335	" " 8	" "	0650
2340	S Ser 13 Law	RDS/C 1-1-95	
2350	S " 14	" 1-1-95	0714
0020	S Serial 15 Lawrence	R/comp 1-1-95	0718
0030	GR 5465 GR 5565	DTO 261715H 95/39	0730
0045	Young to Ser of 4 as requested by you		0730
0050	Shot Serial 12 DTO 261715H	R/comp 95/39	
0115	Shot Serial 16 Lawrence Day 7	R/comp 1-1-95	
0120	Shot Lawrence 17 Day 7	R/c	
0122	Shot Serial 10	R/comp 2/95	
	Shot Serial 11	R/c 2/95	

- 7 - 66

27-7-66

FROM-TO	TIME	TEXT	FROM-TO
	0205	Shot Photo serial 9 rounds complete	2/95
29-95	0214	S Photo " 10 " R/complete	2/95
95-29	0221	S Lawrence Day 18 R/complete	1/1-95
	0230	S Lawrence Day 19 R/complete	1/1-95
95-29	0245	S Photo serial 12 R/complete	2/95
	0300	S Lawrence serial 20 11-11-95 R/c.	1/1-95
95	0315	S Lawrence Day " 21 R/complete.	1/1-95
	0330	S " " " 22 R/complete	1/1-95
	0330	S Photo " 13 R/complete	2/95
	0537	Photo orig 89 DTO 26154511 Clear on Serial 4 for air	95. 89 through 29
29-4	0537	Shot Lawrence serial 25 R/c	1/95
	0540	Shot Photo Serial 4	29/95
	0550	Shot Serial ^{Photo} Serial 16 - R/c.	2/95
	0602	Photo orig 89 DTO 26154511. Clear on Serial 5	95/89 through 29.
1-1-95	0615	Shot Lawrence Serial 26 R/c	1. 1. / 95
4-29	0630.	Look into long Jan 1000 met to E -	29 f 24
2-95		as there will be mortar firing in	
1-1-95		15 minutes.	
1-1-95	0637.	Puff Photo orig 89. DTO. 26154511.	95 f 29.
3-3-95		Serial. 6 Clear to Fire.	
3-3-95	0650	1- 2- 3- 4 11. 14 13. 19	
1-1-95		29-95. -24	
1-1-95	0714	Serial 6 Photo Sop with Clear to Fire	95/4
1-1-95	0718	Shot Serial 6 Sop with.	4/95
95/39	0730	Serial 7 Photo Sop with clear to fire	95/4
	0734.	have found camp OR 52056065	31-95
95 f 39		3 auto mags fresh cooked rice water	
1-1-95		batteries and checks still investigating.	
		will notify when full extent of camp is known	
2/95		very nice. long beach OR 524665 VC camp	

27-7-66

TIME.	TEXT.	FROM - TO	TIME
0815	an all FH. 4101. Shot or just element	29-13	1030
0818	431. 1st Regt Rff Camp + 1st Sct Regt estimated 60 personnel	3-95	1035
	2 shell craters were found plus fragments these believed to be Red. Fired yesterday it appears it was evacuated hurriedly yesterday.		1040
0825	431 reports finding grenade also, in a charged condition	3 for 95	
0840	418 FH. New R.O.T.D.O.	12-95	1015
0900	ref complaint + unknown sound and tra heard S-E	39-95	
0906	415 Blackberry R.O.4 D1.2.	13-95	
0919	415 R1.1 D0.9		1120
0920	request clearance PR 510 678. enemy movements	12	1130
0922	415 BRITAIN R41 D3.9	13B-19	1132
0925	clearance. ORS 3965 3972 for 95.	95-19	1245
0927	OS 3965. + OS 3972 clear from this 45	19-95	1300
1000	FM-BTT GR 3840 44-95 4350 house for dirt AMC ADJ PHE.	4-95	1310
			132
			132
1010	OR 485082. suspected OP	31.	
1015	4 people approaching above grid from the north. They are running.	31-95	133
1020	They are fair game.	95-31	

-7-66

FROM-TO	TIME	TEXT	FROM-TO
29 f 13	1030	39 + P/M 8 1846 K E F X G C. = GR 517672	39-95-3
f 95	1035	request clearance 380 660. several groups of people or paddles.	95 - con
	1040	FM BTY GR 3840 6495 DN 4300 Continuation of Route for air air force	4-95.
3 for 95 2-95	1015	E/M 3840/6495. F/M 39 3655 DN 4350 House Distributions.	4-95
-95.			
3-95	1120	GR/s 3965 clear from this c/s ✓	19/4+95.
	1130	GR 472659 Jayson S/Pay. Height of water down 50 FT.	3-95
2	1132	GR 516646 Request Clearance	39/95
SB-19	1245	GR 4964 a group of 20-30 in clear vicinity	39-95
5-19	1300	pass to 29 + Hawk eye. not FAC. FAC could be one of ours.	95 f 13.
9-95	1310	Loops 12 ^{472 6-9.} KW M S DATA. (1). Loops 12 B ^{473 662.} KI TR	12 f 12+95,
+95.	1325	Can you give 13/M info 8465645	95 f 29
	1325	at GR 485635. ^{running into it} seeing there is a hut. their behavior brought their notice as if they are trying to avoid being seen by FAC - (95 in no fire area).	13 f 29.
	1332	Request clearance to Engage Sgt. GR 519690. = by c/s. 3. with draw. Route. GR 519690 clear for air	13 f 95 95 f 39

TIME	TEXT	FROM - TO	TIME
1335	Shot Series 15 Rds/comp	4f 95	1522
1340	Shot Series 16 Rds/comp	4f 95	
1343	E/M GR 519690	39 f 95	
1345	allertrom @ 19 trying to contact you	29 f 3	
	Rec/Stat of 31 Cooks DI-7	39 f 95	
	32 " " LO-1 DI-2		
	Cook Mountain, 33 " " RO-4 DI-1		153
	34 " " RO-5 DI-5		
1402	allertrom 019 has been directed	95 f 39	
	on other task when finished will return to you		
1415	will have very delicious Plutos to	29 f 95	
	of 3 this afternoon.		154
	Personnel		
1433	Personnel are at of 3 locations waiting	39 f 95	
	to be picked up -		160
1440	Shot. Shot to you for	95 f 39	
	with Plutos. Now.		
1444	Rec/Stat IR Gun Mount LO-1 DI-3	39 f 95	1600
	IS " " on general time		1600
	DI-4		1600
	I22 " " LO-5 DO-8		
	I23 " " LO-2 DO-9		
1452	I3 of. on general time mount DI-6 + R.	39	
1455	From F/1133/F/1122 this located at	39 f 3	
	GR 505 660 a tent, containing		
	Arms Medical stores + VC flag		
1453	Signals. AT. Have your firm	29 f 12	
	Rec Stat of your F/14 + all his elements		
1504	Blank eye waiting at LZ. can only wait 15.	95 f 7	
	Do we still have clear for 50. Cal.	36 f 95	1615
1507	22B Rec/Stat. 380 660	29 f 29	
	F/122 Rec/Stat. KA TV : Detum. 0		
	KA MY 472 657.		

7-66

27-7-66.

FROM-TO	TIME	TEXT	FROM-TO
4/95 4/95 39/95 29/3 9/95	1522	Have you photo DTO 270830. + Photo Swoopy. = yes = Request Clearance Swoopy. Clear from this ops. other Photo DTO 270830 not yet clear	95/19-14, 95/19.
5/39 you 9/95	1530	loc stat 12. 472 ⁶⁵⁹ KW. M S. (472 659) 12B - KI TQ (473 662) F/H 22B KX TV (470 660) F/H 22 KQ. Mx (472 659) F/H 91 - F/H 3 No. change.	29/1+95
9/95	1542	Diddler DTO. 270830 IT all birds clear from this ops. Except serial 7. not clear to fur.	29/1-19-95
95/39	1602	33+I3 about. R0-2 D2-0 moving north.	39/95 29/95
39/95	1600. 1605 1600	270830.H. + Lawrence Day 8. only ones. remain Swoopy not received. No. Dpts. are to be related or recorded with in 1000 met. of friendly IFS, also. No Dpts will be fired initially closer than 1000 met. unless to any friendly IFS, unless either the Dpt has been heavily shooting or the P.P. arm Commander has accepted responsibility for his landing in that area.	14B/19-29. 14B/19. 1/Dec 11-19+29.
9/3 9/12 95/7 26/95	1615	all birds DTO. 270830 H. Clear from this ops. loc stat. 45 JK ^{DATA} 2. DL MT (459-656.)	14B/95 29/2.

TIME	TEXT	FROM TO	TIME
1640	4359 Mountain. 40.5 D1.5	5A-95	
1755	4313 Let's start.	83-12	
1800	Fire Plan to Photo orig 95. D10. 270830H all. Serials clear from this eps.	29/95	
1815	Snoopy Serial 4 clear to Fire	95/4	
1828	Snoopy. Serial 3, clear to Fire	95/3	
1930	31 X FC UI ER 32 DI DE EW 33 FM ES LM 34 KE AL OR. 31 50 66 60. 32 50 66 56. 33 51 86 68. 34 51 46 64.	39/95	
1942	when are you going to send down Consolidated hoof stats. Diff hoc stats of I 3. Check as it doesn't agree with what we have reviewed. Diff notice we were on a few days ago. It no longer applies. you will be going on trip tomorrow	1 for 19 79/39 1/19	
2005	Sketch notes at 271950H:- (a) hocstats GRAR, AMX Aloy - (506660) - DIQP, VS Bloy - 506656) NW DENX Cloy - 518 671 - FM DOPN (Suisay) Dloy - 514664 - FM TP VM b) hocstats GRAR, TUA Bloy - 421 - GR 472658 - (KOZING) B2 - 472657 (LUHY MP)	39/19. BY PHONE TO ds 1 + 19 ✓✓✓ 2115.	

27-7-66

27-7-66

FROM TO	TIME	TEXT	FROM TO
5A-95 P3-10 29f 95-		<p>PH(23) 472658 (KO ZI H6) ✓ ^{end of 953.} Maifore - 462656 (TP ZI YB) ✓ Cay - 459 657 (IF DJ ZK)</p>	19 → 4 19
95f 4 95f 3		<p>(C) At 0730 31 reported finding en camp at GRID 52056665 - found 3 auto whn mags, freshly cooked rice, water bottles and clothes. Camp est to hold 60 hrs. 2 shell crater found plus fragments - believed to be rounds fired yesterday. Apparently vacated in a hurry. ds31 also reported finding a grenade in charged condition.</p>	
39f 95-		<p>(D) At 1010 ds31 requested a tgt on a suspected CP. 4 hrs approaching from North. Tgt not fired.</p>	
1 for 19		<p>(E) 1325 - Grid 485 635 ds13 reported people running into a hut trying to avoid being seen by FAC.</p>	
29f 39		<p>(F) 1455 hrs: - At grid 505 660 PH 33422 have located tent containing ammun, medical stores + VC flag. End of stick.</p>	
1f 19		<p>(G) From MAIFORE - NTR. End of stick.</p>	
39f 19		<p>Future intels. - El of address of TVA partic phase 2 of HEATER this d. From Seagull "How" your crystal ball? Copy of speech in am. It is as nebulous as the first.</p>	
BY PHONE TO ds1 + 19 (Sunday) VM ✓ ✓ ✓ ✓ 8-(KO ZI H6) T(MP)	2115.	<p>Morny C area See 4500. from. 39 to control and 95. 02112. E 2117 - found</p>	from 39 to 95 and control.

TIME.	TEXT.	FROM - TO	TIME
2120	Excess reference now rep friendly in that area	95 to 39	0750
2145.	Shot serial 7. Lawrence day 8 rounds complete	1/1 to 95. 1 for 95 1 for control	
2157.	Shot serial 8 Lawrence day 8, Rds gone	and 95	
2205.	Shot serial 9 Lawrence day 8 Rds gone	too 1/1 to control + 95	
2227	Shot serial 9 Lawrence day 8 Rds gone.	1 for control	
1240	Shot Serial 14 Lawrence Day 8 Rds/comp.	95 AM for 1.	
1258	Shot Serial 15 Lawrence Day 8 R/comp	1 - 1/1 - 95	
	Shot Serial 16 Lawrence Day 8 - R/comp	1 - 1/1 - 95	
0220	S " 9 Plute R/complete	2/2 + 95	
0220	S " 17 Lawrence Day 8 R/complete	1/1 + 95	
0235	S " 18 Lawrence Day 8 R/complete	1/1 - 95	
0310	S " 10 Plute Day 8 R/complete	2/2 - 95	
0310	S " 19 Lawrence Day 8 R/complete	1/1 - 95	
0326	S " 20 Lawrence Day 8 R/complete	1/1 - 95	
0420	S " 21	1/1 - 95	
0427.	S " 22		
0500	LAWR. 23 Day 8 cancelled.	95-11.	09 20
0655	Ref Cuddle D1 Castings 29 3rd bygrate to be amended Q	1 - ALL STAS	09 34
0722	FM BTY 62487682 DM BT. OP area AMC 6 RDS RPT TOF ADJ. FIRE.	39 - 3	10 30 11 0
0740.	Record. Shot Dept.	95 f 3	12 3 12 5
			12 5 13 0

28-7-66.

28-7-66.

FROM - TO	TIME	TEXT	FROM TO
95 to 39	0750	From CO; limits for today - (1) C/S 2 and 3 will be available to 39. (2) C/S 1 will be avail to sp. C/S 29's FH. (3) Any tpts. of FH with 29 will have to be first cleared by C/S 39. (4) C/S 4 will be carrying out PHOTO tasks north of the 69 Northings. Clearance for these air call tpts will come from C/S 39. Tpts will be confined between the 48 and 50 Eastings, except 0491685. (5) C/S 1 and 2 to engage all tpts for 29 + 39's FH's in HIGH ANGLE unless requested otherwise. (6) There will be an A/O P wh today from 1130 hrs on and will engage opportunely tpts with C/S 1 & 4.	95/CC19-30
05-11	0920	send your officers to me now.	29/12+17
1-AL/SAS	0934	loc stat C/S 13 BI DU DI 459 656	29/1
39-3	1030	C/S 12 shot shot.	13/1-19-29
	1100	C/S + shot shot	13-19
	1230	about to engage CR 495 692	24-95
95/3	1250	request clearance to fire, helimits are North of 69 Northings + East 45 to 50 Eastings	95/3
	1255	loc of I 33. Dumb R 1-8 D 0-5 this is the most northerly loc stat of I/H.	3/95
	1300	loc of I 33. RED. R 4-8 D 0-5	3/95

TIME.	TEXT.	FROM - TO.	TIME
1307	Leaf 29 Perth. R 4-4 D 4-6	3f 95	1433
1315	Snoopy Serial 14 clean	95+95f	1435
1317	eps 33 has had a contact south. Repair Date GR 493685	- 3	143
1332	31 Drinks R 2-2 - D 2-7	99f 3	144
	32 E " L 0-6 D 2-1		144
	33 " R 1-8 D 0-5		145
	34 " L 0-2 - D 0-7		
1334	E/M. 495 685.	3f 95	
1345	Sheet on Snoopy Serial 15	4f 95	145
1348	sun F/H Sunkey trouble with net. almost on Orinal location.	29f 13	
		13f 29	150
1350	check all locstats also F/H check	95f 3	1505
1351	Ref 39 Northings + 2nd clone to 33.	95f 3	1510
1352	Cl of 2nd did 496 692. from locStats. of 33 not clone		1530
1355	you will be told to move when appropriate	95f 39	
1400	Ref loc Stats confirmed by 39 as correct. don't make sense encode them on different coding point. + send again.	3f 95	154
1405	Ref on GR - Engage of 33 is that GR consistent that 33 heard on para the Rds.	95f 3	154 163 170
1407	locStat 31 Red R 4-6 D 1-6	3f 95	171
	32 Blue R 4-6 D 2-4		171
	33 " R 4-8 U 0-5		
	34 Red R 2-7 U 0-5		172
1423	locStat 33 Red R 4-5 U 0-4	3f 95	
1430	my S/R wishes to know if F/H Sunkey is happening for eps 3 to move.	95f 39	172 173

28-7-66

28-7-66

FROM - TO	TIME	TEXT	FROM - TO
3 f 95	1433	Request clear GR 397722 for c/s 4	36 f 95
95 + 95 f 3	1435	GR 397722 clear from this c/s.	19 f 95
	1436	GR/3 3972 clear to fire.	95 f 36
- 3	1438	hoes Sta 12 Pinch R2-4 U1-2.	1 f 29
- - 3		for Sunday F/H spray with 39. agrees	3 f 95
99 f 3	1440	with hot shot. this c/s. I need your orders.	
	1446		1 f 13
	1450	Prepare to move 2 lifts.	95 f 3
		ABOVE OVER	
3 f 95	1452	12 or 13 should be available for main	95 f 3
4 f 95		Pupot. Guns empty.	
29 f 13	1504	Request clear GR 389729.	19 f 95
13 f 29	1505	GR 389729. clear from this c/s.	19 f 95
	1510	hoes Sta of 29 + 35 also to Red R2-1 U1-0	3 f 95
95 f 3			95 f 3
95 f 3	1530	worried about 39 from move.	
95 f 39	1540	Request clear GR 397723 for c/s 4.	95
	1542	GR 397723 clear from this c/s.	19 f 95
3 f 95	1547	hoes Sta 32 drink - h1-5 D2-2	3 f 3 f 95
	1548	R/M on GR 397729.	39 f 95
95 f 3	1635	hoes Sta 33 Rainwater R0-2 D0-2	
	1700	Have you c/Brown + 281230H Plants	95 f 19-148
		Just received them. Request clearance ^{ASP}	
3 f 95	1712	all Lawrence. SW R sheet	95 f 39
	1715	3 Reddy c Base hoc.	3 f 95 - for 39
	1720	Ref 5J2692 = EC compromised	of all
3 f 95	1727	Ref T. Trunk orig ²⁹ DT0271530H.	29 f 1 + 95
95 f 39		cancelled.	
	1738	AS 2 requests to Gen Ph.	95 f 29 + 39

TIME.	TEXT.	FROM . TO	TIME
1740	All snails CHARLEY BROWN clear except 9 + 16. From this c/s + 14B	19 → 19 + 95	
1742	c/s 39 RD U F PN (488671) ✓ c/s 31 ME NX SG (495660) ME AL ZX c/s 32 GU JB KG (495654) GU JC ME c/s 33 ME EW AE (475680) ✓ c/s 34 YR HY SEI (472661) ✓ c/s 34 Drink L 0-9 D 1-9.	39 → 95	200
1752	Can you give any Serials DT 281230 as clear Canned Tin / TRUNK. DT 0271530H	95 / 19.	
1755	Ref Plute DT 0. 281230 H ad Serials clear from this c/s also 14B.	19 + 19 / 95	
1830 1831	43 FETP. di. (472670) Judder Lawrence Day Nine clear from this c/s.	29 - 1	
1845	Charlie Brown Serial 4 clear to 9 in.	95 + 95 / 4	
1915	Loc Stat 12 Y RTP DB (474682) ✓ also F/H 2 20150 mt N along NATURAL FEATURE 2 30100 mt S along NATURAL FEATURE.	29 + 29 / 1 + 95	
	Loc Stat 13 LUNFKV (470675) ✓ +	29	
1945 ^{Tw.} 2020	Lawrence Day 9. Serial 1-2-3. clear. Shot 1 + 2 1 + 2	95 / 1	202 203 2042 2048 2049 2112

THU 28 JUL 66

FROM - TO	TIME	TEXT	FROM - TO
19 → 19 + 95			
39 → 95 AL ZX GU JC ME			
95 / 19	2000	<p>SITREP NO2. as at 28 1945 H:- (1) En: - C/S 33 contact. at 1317 hr. No grid given. Dates hehored for FM GRID 493685 Carried on another net.</p>	19 → 19
19 + 19 / 95		<p>(2) Own Ho: - C/S 3 returned to base loc. C/S 2 now reverted to D.S.</p>	
29 - 1		<p>loc status: - 39 - RD UF PN 31 - ME AL ZX (494657) 32 - GU JB KE JC ME (493649) 33 - KO EW AE 34 - YR HY EI.</p>	
95 + 95 / W		<p>ATD TUA. - FH 61, 83 returned. Att See C/S 12, 13, + 89, 91 of address gh. TUA. afwama. KO ZITN. Future plans. All our C/S due in tomorrow. <u>End sitrep.</u></p>	
95 / 1	<p>2027 2030 2042 2048 2049 2112</p>	<p>Shot Serial 3 Lawrence. Lawrence day 9 Serial 4 clear - S Ser Lawrence 4 Ros/c. Lawrence Day 9 - 5-23 clear to fire Photo 281200 H 3-11 clear to fire. Photo Ser 281900 H clear to fire this C/S by air only.</p>	<p>1 + 1 of 95 95 / 1 1-14</p>

TIME	TEXT	FROM = TO	TIME
2116.	Shot Serial Photo 281900 H Rds complete	3	
2117	S. Ser 5 Lawrence Rds/C	1-195	
2120.	S Ser 3 Rds complete.	3-95	
2122	S. Ser 6 Lawrence Rds complete.	1-195	23 3
2152.	S Ser 7 Lawrence Rds complete.	1-195	" "
2152	Ref Photo & minus clear from this call sign		23 3
2200.	Sh Lawrence say 9 serial 8	1-195	
2210	S ser Photo 3 Rds complete.	3-39.	
2211	S ser " 4 " "	2-95.	
2225	S ser " 5 " "	1-95.	
2232	S ser Lawrence 10 Rds complete.	1-95.	
2235	Ref Contact 95 & find out the score on firing	19A - 1.	23
2240	Considers suspected movement to his front	1-11..	
2247	S ser Photo 5 Rds complete	2-95.	
2305	TGT JM 5908 DN 6400.	95-2	23
	L100 A100 AMC IRFFE		
2306	Clear from this C/S	19-2-95	23 5
2307	READY 'TGT JM 5908 FIRE'	95-2	23 5
	S ' REPEAT ' NO2 SIE'		
	READY 'FIRE 'S' @ 6400 D200		
	L200 REPEAT READY 'FIRE'		23 5
	S ' R100 ' A100 ' REPEAT ' FIRE'		240
	S ' L200 ' D200 ' REPEAT ' READY'		24
	D 100 REPEAT		000
2320.	3 lay on 5046 2 STOP		
	GO ON FIRE 3 READY.		000
	ENGAGE SA. 2 MTS SHORT BURSTS		
	600-700 2 REQUEST ROUGH GRID		
	H200 6643 FIRE 'S' R100 REPEAT		00
	3 FIRE 'S' DN 6400 A100 REPEAT		00
	AMC '2' READY 'FIRE' R100 REPEAT		00
	2 READY 'FIRE' S ' L100 D100 REPEAT		00

28-7-66

29-7-66

FROM = TO	TIME.	TEXT.	FROM = TO
B		3 READY S L100 REPEAT	
1-95		2 READY FIRE S R.R.C. RE	
3-95		3 READY FIRE S R.R.C.	
1-95	2335	2 EM	
1-95	" "	3 EM	
		Remain layed on last top.	
	2335	Report thinks 3 persons. Close to wire five 5908.	
		3 SERII Lawrence Rds COMP	
		JM 5908 IN 5700 D200 FIRE	
		AMC IRFFE.	
		2 STOP A 300 REPORT BG.	
		REQ. W.P. denied GR 42396748	
	2345	2-5589 READY	
		FIRE S D50 REPEAT	
		READY FIRE S D50 REPEAT.	
		2 READY.	
	2349	Shot Lawrence 12 - Rds complete	1-95
	2355	R 100 AT RPT	9-2
	2356	Cancel sea 5 Pluto	
		FIRE	
		S	
	2358	REP R.C. EM	
	2400	Cancel ser 6 Pluto	95-3
	2400	Firing 1/2 batt. 50 cal	IRONSDIE-95
	0002	Lay on Sgt. 5908 OT 5700m	" 95
		D 200 FBD	
	0005	TBT JM 5908. AMC.	
		2 RFFE FIRE.	
		415659 AMC	95-1
	0010	AMC IRFFE.	
	0016	Clear from this eps	1-1-95
	0020	TAKE POST FIRE	
	0021	SHOT R.C EMISSION	1-9-5

29-7-66

TIME.	TEXT.	FROM TO.	TIME
	J 5908 clear to fire		0905
	DN 6400 R50 D50	95-293	
	STOP. T/POST	95-293	
	GO ON. CANCEL STOP.	95-293	0930
	REPEAT. 2 Ready		0940
	FIRE HOT R/compld.		0950
	A 200 RPT.		0950
	FIRE.		
0050	S. SE 414 Lawrence	1-1-95	
0115	Shot Serial 7 Pluto	3/3-95	1000
0145	Shot Serial 8 Pluto	2/95	1001
0230	S Serial 18 Lawrence Day R/Com.	1/1-95	
0300	S Serial 9 Pluto R/Com.	2/2-95	
0312	S Serial 19 Lawrence R/Com	1/1-95	
0320	S Serial 10 Pluto R/Com	2/2-95	1000
0330	S Serial 20 Lawrence R/Com	1/1-95	1004
0423	S - 21 LAWYR DAY 9 ROS/C	1/1-95	
0430	S PLUTO 11	2/2-95	
0431	S SER. 22 LAWYR DAY 9 ROS/C	1-1-95	
0507	S 23 LAWYR DAY 9 ROS/C	1-1-95	1010
0607	S - 25	1-1-95	1030
0630	late entry S - SER 24 LAWYR DAY 9		1035
0727	S SER 7 Charley Brown ROS/C	4-4-95	1040
0728			
0750	89 Boots Awake in 5 mts.	89-89A	1010
0752	Ser 10 Charley Brown clear to fire	95-95	112
0755	Ser " " " Rds complete	4-95	112
0755	12B & 22 hot shot	12B-95	
0805	13 Hot shot.	29-95	
0815	Log 13 W.S.W. L0.6 U1.5	13-95	114
0840	32 Shark L0.1 D0.4 F/HA	31-95	115
0845	31 Mappi L0.1 D0.2 F/HI	31-95	115
0850	I33 Rose L2.1 U0.2	33-95	115

- 7-66

FROM TO	TIME	TEXT	FROM TO
5-283	0905	from Pronto the only info used on this net will be that contained in SOI	C-ALL
5-293	0930	131 NE + SW between ^{Rope} log L03	33-39
5-293	0940	From 32 FHCS a Parrot L03 D03	31-39
	0950	13 Base loc now	13-19
	0950	33 H/S I33 Southern most element at Casanova RO.5 UO.5 extending to NE.	33-39
1-295	1000	request clearance 386676 during new Gun.	
3-3-95	1001	FM BTY E 397723 DN 5860 Req PT1 AMC WITH ADJT.	41-4
2-95		CR 386676 & CR 397723 clear from this call sign	
1-95	1002	1245 AMK 2.2 D1.5	12-C
1-95	1004	vertical height report	12-4
1-95		CR 386676 clear to fire	95-1
12-95		4 ordnance 500 metres	4-C
1-95		CR 397723 clear to fire	
1-95	1010	386676 12B Base loc closed down	12B-C
1-95	1030	CR 386676 EM	1-19
	1035	CR 391123 EM	42-C
4-95	1040	CR 39657230 FM BTY DN 5700. AMC WITH ADJT.	
39-89A	1010	FHCS1 Parrot L17	31-39
25-95	1125	SEARCHLEY Brown clear to fire	95-3
4-95	1127	FM REGT. CR 394673 AME suspected VC Battalion 3RFFE.	
2B-95		FIRE DN 6400 EM	
9-95	1143	CR 3942 request clearance	95-19
3-95	1150	CR 401686 " " 6 VC	95-
31-95	1150	CR 39657230 request clearance.	4-95
1-95	1155	CR 501686 " "	3-95
33-95	1155	501686 clear 401686 clear 396230 clear.	95-3

29-1-66

TIME.	TEXT.	FROM-TO.	TIME
1205	S. Nr 13 Charley Brown	4-C	
1210	GR 392 661 DN 4500 AMC W.A	41-4.	
1220	EM		
1222	32 L/S Parrot. W2. 1 DO. 2	32-39	
1227	1 KIA POSSIBLY 2 KIA	3-95	
1233	S with Charley Brown (45 34 Red shorts)	4-95	
	394665		
	FM 15304. HCP.		
	MXR		
1515	4068 Request clearance OR 4068 (clear)	95-19	
1515	FM REGT	95-cc1	
	OR 403682 4067 4068		
	AMC BRDS FIRE		
	1RDY 1-45		
	2RDY 2.		
	4RDY 5-15		
	Ground Fire		
	REST CLEAR		
	Take Post FIRE		
	cc1 S.		
	2, 3 RDS IC.		
	R 300 D 100		
	5150.		
	3RDS PFE		
	1RDY		
	FIRE		
	2, 1, 3		
	"		
	R 400 A 200		
	3RDS PFE		

155
1620

1610
164

164

165

29-7 -66

17.82
16.74

FROM=TO	TIME	TEXT	FROM=TO
4-C 41-4		123 A 400 : 4 R 300 A 400 3 RDS FFE 1 - 2RDY. 4RDY ALL FIRE ALL SHOT. PROS/C 3 4	
32-39 3-95 4-95	1550 1620	W/S from 39. 4531 + E1 BRD + ^{BIRD} LOS. L0.6 U0.6 32 + 2 " L20. D0.3 33 + 3 + 32 + 33 " L1.5 U.6. 34 + 24 ^{SHIP} SHIP R0.1 U0.7. 39 ROSE L1.2	W/S 39-95
5-19 5-cc1	1610 1643	ORIGINS PHOTO DTG 291100H CONCERNED. CR. 5166 5167 5168 5068 Clear to fire CR. 390682 400668 CR. 3869 3968 4066 request clearance (clear)	95-2
	1645	FIRE serial 1 ALL SHOT 1 RDS. COMPLETE. 2 " " 3rd " "	
	1650	FIRE ALL SHOT serial 2 1 RDS COMPLETE. 2 " " 3 " " 4 " "	
		check clearance CR 422 683. Covering fire FIRE ALL SHOT serial 3.	19-95

TIME	TEXT	FROM TO	TIME
	1 RDS COMPLETE.		1810
	2 RDS COMPLETE.	ALL C/P	
	3 RDS COMPLETE.		
	" " " "		
	4 CR 422683 clear to fire	95-19.	
1705	CR SQ 5167 F/H 8 request clearance. Clear to fire		
1710	L/S F/H 11 APPLE RO 2 D 18	11-95.	
1711	EM F/H 8 Target	95-19.	
1729	F/H 11 Apple LO 3 D 18	11 → 19-95	184
1740	G 420 650 clearance denied	95-19	
	from from P/H 11 ground fire on Bg ⁰⁴⁰⁰ 6000 distance 1500 heavy directed at direct 12 SDI check with		194
	395715 FM 077.	95-1	194
1810	CR 395715 Clear from 19. DML 3RDS FFB Ground FIRE 1 RDT FIRE SHOT EM		1945
	" " " "		200
	" " " "		2010
	" " " "		213
	" " " "		21
	" " " "		213

29-7 66

FROM=TO	TIME	TIME	FROM=TO
ALL CC/	1814	EMPTY. 402 727 clear from 19, ground FIRE DHC 3 RDS PFE 2 RDT FIRE SHOT. FM	95-2
25-19	1840	CS14 Ret - back to CS & loc	14-19
1-95 5-19 11-19-95 25-19	1940	PHOTO DTS 291100H and lower day 10 clear.	95-39-95
	1940	45. all els Barn loc.	39-95
	1945	S SEA 1 LOWER RDS/C	1-1-95
5-1	1945	all ds FH/D/S 1. back at Barn loc	11-11-94
	1945	(PHOTO DTS (291000H) and lower day 10) CLEAR. orig 95 PHOTO DTS 291100H. PHOTO ORIG 95 DTS 291200H. clear to fire.	19-19-95
	2000	cc/11 11 12 13 14 fresh litch offered	19-CC/11
	2010	S Horance Day 10 RDS/C	1-1-95
	2135	TGT. DP 1034 is gage beyond of unred no. require character to fire request. N of 42 E N of 70 north. clear from CS 19.	95-19-39
	2135	GR 4265 fragments to N of base arr at 4270 & 4370.	95-13-39
	2135	clear	19-95

TIME		TO FROM	
2150	TODDLER 8SER HOMERUN. (upgraded)M.	19-19-95.	1409
2210.	Have rec'd news that op is postponed. Place HOME RUN in suspended animation.	19, 19-95	141
0835	unknown date further survey earlier Brown and several have been from yes.	19-4 4-14	
0905	PHOTO 291200H confirm charance	295+19	1415
0910	STILL CHECK R insurance day 10 will be in force today.	19-95.	
1210.	9512 Post Card c/s 14 comes JD ON BATTERY FREQ ref talk by LK with in 1200 hrs	19 9	142 14
1232	ref list No 5.4 cancel JM 5902., 5913, 5054, 5904 5062.	19-95	143 143
1250.	Shot Seint 6 A/camp.	4f	14
1252 1255.	Your S/Ray is returning to your loc in 15.	3f39 19/150.	145 150
1258.	Loc Stat 12. Monkey. R1-07-00-25 + FMA R1-0-00-25.	12. f95	150
1322	Loc Stat 12 Camel. R0-7-00-2	12+12/95	
1340	Request Permission to close on taking set to c/s -3 + any request for fire will be called by him from this location.	33f-e	150 150

0-7-66

30-7-66

TO FROM

19-19-95	1408.	Request Clear GR/S. 4269. suspect. Enemy to our R/FRANK.	12/13/95
19, 19-95	1411.	Clearance Denied cannot give your clearance unless. Defeat Day arrived - clear ^{29x} will proceed Clearance will be reconsidered at that time	19/12/95
19-4			
4-14			
295-19	1415.	SitRep. at Present. ²³ of 52 is about to sweep our area as enemy has been right to his L-Front.	19/95 from 120
19-95			
9	1420.	lay on GR 416 683.	19/1.
9	1426.	layed on GR 416 683.	1/12/50/9
12-19	1430	You are not to send any information unless there is a context.	12/12/5
19-95	1430	F/MS Request Clear GR/S 4566 + 4567. a 1530 Hrs. for a maximum of 30 in he wishes to check the situation by dining	29/95-
4/4			
3/39	1438.	LocStat. of 12 monkey. RO-2 DO-1.	12/12+95
19/12/5	1458.	GR 384 655 Request Clearance	95/19.
	1500	GR 384 655 Clear from this of/s.	19/95-
12/95			
12+12/95	1501	F/M Bty. GR. 384 655.	95/4
33/2	1503.	AMC. IAFPA - LocStat 12 WHALE RI-8 ^U 2-85.	12/12+
	1504.	of/s. 14 authorized to adjust. READY. Clear to fire -	95/4 4/14 95/14

TIME.	TEXT.	FROM TO	TIME
1506.	FIRE. DN. 4560. R400 Rept. READY.	14/4	155
1509	FIRE. R200. Rept. A200 Rept.		160 160
1513.	FIRE. E/M. 2 Mc; to N. after 1st Ad. fell subsequently landed close where we were ^{but} seen. when 2 personell started to run they stopped + put something down must of been important that they stopped + put it down.	14/4	162 163
1515	Low Stat 12 Monkey. LO-7 DO-15	14/14-95	16 17 17 171
1523	Request Clearance Photo Serial 7.	12/95	172
1536	Photo Serial 7 Clear to Dir	4/95	173
1538.	Photo Serial 7 R/copy	95+95/4	174
1539	because of circumstances I/H 9/4	4/95	174
1544	Confirmation Photo. DTO. 29/200H. Clear to Dir (Confirmed still clear)	95/39	175
1548.	Low Stat Photo Serial R1-7 VO-3. Pohutahawa Tahra	34/39	

-7-66

30-7-66

M=TO	TIME.	TEXT.	FROM=TO
f4	1550.	locStat. 12. elephant L1-0 D-0-2	12-1-
	1602	Serial 8 Plute Clear to fire.	95 f 4
	1609.	Shot serial 8 Plute. R/comp.	4+4 f 95
	1602	at Q+8 1/4 hr YV.CF. KR. blocking force. 486721	34-95
	1622	Elephant L1-4-D0-2.	12+12 f 95
	1632	Serial 10 Plute Clear	95+95 f 4
	1654	for F/H request clearance R.446664 suspected avc movement. (Clear) 4040 #6875	39-95
	16	locStat 12 FJK EMS datum ①	12 f 95
14+95	1710.	Cancel Serial 11 Plute.	95 f 4
	1715.	Serial 12 Plute Clear	95 f 4
	1719.	Shot Serial 12 Plute.	4 f 95
95	1727	locStat 34 GUM R2:0 105 U1-5.	34 f 84+95
25	1735.	Plute DTO. 291200H. Serial 13 Clear to fire.	95+95 f 4
95 f 4	1742.	Shot Serial 13 Plute RDS. Comp.	4 f 95
95	1747	Ref Home Run 1 additional Serial 34	12 f 19.
39	1755.	relay to 3 E/M on blocking force E	34-3 then 19

TIME	TEXT	FROM-TO	TIM
1756	S SER 14 PHOTO 291200H ROS/c	4-24-95	
1800	all two photo DTG 301200H	19-19-95	
	clear to Tim.		
1804	TIME CHECK AT 1804 check Back at 1805 by 19	com-all sta	
1833	FH THIS c/s 94 PINE R 2-7 U 1-4	34-39-95	
1858	1 booky trap has type drum 423690 12 month old at 408688 track for one mam ^{parh.} at 420695 work for 10 min 2 days old: 404687 running s/w track for 3-5 min 1 day old 405692	12-19-95	2010 2011
19.	FM BPT Lago. R5085 SHOT Lago on 5910.	39-3	2025 203 204 20 205 205
1935	Results of mortar on R5085 was 1 VC KIA 3 VC WIA	39-95	
1945	request fire on JM 5011.	33-95	
1945	S Low SERI DAYIO. ROS/c	1-7-95	
1948	suggest for JM 2001 as F 33 is returning to base	39-95	
1945	FM REGT. OR JM 2001 AMC 3RDS 1 ROY 25 DRO 3 30 FIRE 183- ANL SHOT- 3 ROS/c 1 ROS/c 2...	95-cc	

0-7-66,

30-7-66

1-TO
-95
19-95
-allstr
39-95
1-95
3
95
95
95

TIME	TEXT	FROM-TO
	DN 4000 D 200 RPT. 3RDY. 1RDY. FIRE 1/2 ALL SHOT 1 RDS/C. From 95 no more Road work. EM.	
2010	95 123 SOS TGT J.M 1035.	
2011.	2VC moving from E/W	39-95.
	F/H 4 + 14 saw flash light at 391 718.	
2025	F/H 154 and 814 saw flashing lights at GR 391 718.	84-19.
2035.	F/H 4 + 34 E1 ES GT	39-95
2040	5 SER 3 DAY 10. LAWR RDS/C	1-95
2043.	4	
2055.	FM BTY	14-1
2056	GR 392 718 (CLEAR) 19/95 DN 5660 AMC 1 RDS/C RDY FIRE R 200 A 400, RDT.	
	F FIRE.	RDY
	Small AMC D 200 RDT.	S. RDS/C
	3 RDS PFE	S. RDS/C
	Good shooting no lights	RDS/C
	EM	

30-7-66

31-7-

TIME	TEXT	FROM TO	TIME
2121	S SER 5 LAWR DAY 10 RDS/C	1-1-95	033
2140	- - - b		034
2210	- - - 8		060
2225	- - - 9		061
2250	- - - 10		065
2253	FM BTY. GR 411648 AMC IRDFE SUS) VC IN EXFILTRATION ROUTE RDY FIRE S DM5300 L100 D100 3 RDS FFE RDY FIRE S RDS/C AREO NEUT. E/E	95-1	065 068 070 075 080 085 09 10 12 124 130
2310			130
2330	S SER 11 LAWR DAY 10 RDS/C	1-1-95	134
2340	" " 12 " "	1-1-95	
2347	" " 13 " "	1-1-95	
0020	" " 14 " "	1-1-95	
0150	" " 15 " "	1-1-95	
0220	" " 17 " " 10 RDS/C	1-1-95	
0238	S Serial 11 12/comp.	2/95	150
0300	S Lawrence Serial 19 R/c	1-1-95	
0309	S.G. N/H. OK - ✓ send line	13/2	154
0315	S Serial 20 Ros/comp.	1+1-95	

1-7-66

31-7-66

FROM TO	TIME	TEXT	FROM TO
1-95	0330	Sheet Serial 21 2/comp	1 + 1 f 95
	0340	Sheet Serial 12 Photo R/comp	2 f 95
	0605	SIG. OK.	12 f 1 + 19
	0606	Lawrence Serial 25 Clear to file.	95 + 95/1
	0650	can hear all stations well answer	24 f
	0653	all stations 1-2-3-4-7-12-14-19-32 95-31-39-34 = 11-NH.	of all.
	0658	SIG. N/H.	of 11
	0700	Line check	of all.
	0750	43824 JUPITER. 42.5 U 3.5	82A
	0805	OR 40680 for P/H 8. suspect TGT.	19-95
	0807	clear from air,	95-19
	0900	WS. C/S 12B Venus. 43.7 U 3.8. P/H (21)	12-19-95.
	1040	WS. C/S 12B JUPITER 44.1 U 3.2	12B-19.
	1245	request OR 400663 for clearance	1-95
	1245	OR 400663 clear from F/HCP natives fighting.	19-95-1.
	1300	Cancel R. 3627. to 3631. Both Inclusive.	34 f 19 34 f 19.
	1345	Post Card post card with F/H C/S 2 card.	12 f 95
		Request clearance 4166 4066 for Navy mguns. C/S. 4166 + 4066 Clear from this d/s.	95- 19 f 95
	1500	Rec of 12 OY IC DS DATUM 2. (4005-6955-	12 f 19.
	1545	F/H 23 Post Card. N + NW of this location F/H 61 Post Card. W + SW. of this location.	F 12 f 19-95

TIME.	TEXT.	FROM=TO.	TIME
1635.	Ref Datum 2. NORTHINGS ^{over} the 2ND. Check the last and 5 th last Biogram	19f c.	18
1640.	Northings. first v change to y. at day 12 ser 10. show DIA OR SISA. FG. REF DA at RAW-DPT 12/DTO 3111004	c of all. 95-19-39	18 18 18
	SITREP. F/H 43 28C found tooth brush or well used track 2 persons. OR 393 701 running E-W on follow up last sign of tracks.	12-12-19	18
1710.	<u>SITREP</u> F/H 43 23C found a tooth Brush or well used track for 2 persons at OR 393701 running E-W on follow- ing. last sign of tracks.	12-19-95.	18 18
1710	Ref Lawrence day 12 ser 10 should read OR SISA FG. OR. 45006370.	95-19-39	18 18 18
1735	consult F/H 61 + 203	19-12-1951	18
1735	F/H 43 23 approaching N-W into this loc 61. W	12-19	18
1750.	Ref HOME RUN. DTO 29213014 consult SER 3 JM1036 4 JM1037 5 JM1038	19-19-39-95.	18 18 18

31-7-66

31-7-66

FROM=TO	TIME	TEXT	FROM=TO
9/c	1803	Address 4 Serials. T/Trunks.	39/3+39
f all	1805	Sunkey will call you in 30 minutes	79/12. 13/2
	1808		
	1814	Pluto Survey Serial 1 Cancelled.	95+95/4
-19-39	1817	F/H 61. + F/H 23.	12/19.
-11-16	1820	Request Clearance Lawrence Serial 12. all ops. now in this location no Push Evidence, an element of 23. Hand Metalic noise ^{Hand Metalic noise} 390701. NTA.	95/39 12+12/19-95
	1824	Lawrence Serial 12 Serial 5 to to Serial 10. clear to fire.	
-19-95	1825	uff. Home Run 1043. first on the list list	12/19.
	1826	Serial 1+2 clear to fire Confirm Pluto Survey Serial 1+2 Cancelled.	59-95.
-19-39	1827	Lawrence Serial 1 Day 12 clear.	95/1.
	1830	S.	
	1838	I can hear all stations OK.	24/e.
12-1-1	1842	M 1041 can be cancelled. (Cancelled)	19/12
-19	1845	Shot Serial 2 Lawrence Day 12 19 cap	18/95
	1850	3	1/95
-19-39-95	1852	Amend to Home Run Cancel Serial 7=1040+8=1041 add Serial 9 to 12.	19/19-1+95
	1855	Lawrence Day 12 all serials clear Pluto Survey. DTO. 311300H. Serials 2-3-7-9. Cancelled. all others clear to fire.	39/95

TIME.	TEXT.	FROM TO	TIME
1903.	Photo Supply + Cape. all Serials clear to fire from this ops.	19 + 19 / 95.	21 0 21 21 21
1906.	Laurens Day 12 Serial 4 clear to fire	95 + 95 / 1	21
1914	Shot. Laurens Day 12 Serial 4 Rds/comp. 3 Photo. Supply. Serial 4 clear to fire.	1 + 1 / 95 95.	21 21
1915.	Laurens Day 12 Serial 5 clear to fire	95 + 95 / 1	21 21
1920.	39 - 31 - 32 - 33 Base loc I 13A CR/ BM. 45 16 82 I 39 B. CR/ NZ YR 44 36 66 34 + 74 BC AZ CL. 50 26 90.	39 / 39 / 8	22 22 3 23 5 01 2
1920.	Shot Serial 5 Laurens Rds/comp Laurens Serial 6. Clear.	1 + 1 / 95 95 / 1	01 2
1930.	Shot Serial 6 Laurens	1 / 95	04 1
1935.	Shot Supply. Serial 5.	4 / 95	04 3
1940.	Laurens Serial 8 clear to fire	95 - 195 + 1	
1944.	Shot Laurens Serial 8. Rds/comp.	1 / 95	05
1954.	Serial 6 Supply. Clear to fire	95 / 1	05
1955.	Serial 9 Laurens clear to fire	95 / 1	
1958	Shot Serial 9. Laurens R/comp	1 / 95	
1958	Shot Serial 6 Supply. R/comp.	4 / 95	
2000	SIG. = N/H 2000 2005	1 / 14	
2000	SIG. = N/H " "	12 / 14	
2000	SIG. = N/H. " "	1 / 14	
2020	Laurens Serial 10 clear to fire. Shot Laurens Serial 10. Rds/comp.	95 + 95 / 1 1 / 95	
2022.	Laurens Serial 11 clear to fire.	95 / 1	
2025.	Shot Serial 11 Laurens Rds/comp	1 / 95	
2037	Send loc stat of 22: this was sent this afternoon.	2 / 12	

1-7-66

31-7-66

FROM-TO	TIME	TEXT	FROM-TO
19/95	2109	Lawrence Serial 12 clear to fire.	95+95/1
	2110	Cape Serial 1 clear.	95+95/2
	2111	Shot Serial 12 Lawrence RDS/comp.	1+1/95
	2117	Shot Serial 1 Cape RDS/comp.	2/95
	2141	Lawrence Serial 13 clear to fire.	95+95/1
	2145	Shot Serial 13 Lawrence RDS	1+1/95
	2145	Serials Lawrence 14 to 25 Inclusion clear	95+95/1
	2146	Serials 2 to 10 Inclusion of Cape clear	95+95/2
	2146	SIG - OK.	12/19-
	2215	Shot Serial 14 Lawrence RDS/C	1-1-95
	2230	Shot Serial 15 Lawrence RDS/C	1-1-95
	2357	Shot Serial 18 Lawrence RDS/C	1-1-95
	0123	Shot Serial 6	3-95
	0127	Shot Serial 21 RDS/C	3-3-95
	0414	F/M BTX CR. 410651 DN 5500 AMC (RFFE) SUSP ENEMY F	95-3
	0430	E.M	
	0537	S PLUTO SUZI SERB R/C	4-95
	0540	9 LAURENCE 28 R/C	2-95

1-8-66

1-8

TIME.	TEXT.	FROM=TO	TIME
0605	S SER 30 LAWR ROS/c	3-3-95	
0615	S ... 11 PHOTO SUSY	4-4-95	10
0620	S ... 31 LAWR	3-3-95	
0625	S ... 12 SUSY	4-4-95	
0625	S ... 3 LAWR	3-3-95	
0627	Cancel SUSY SER 13	95-95-1-	102
0630	ds12 Post Card.	12-12-19	
0632	SUSY SER 14 CANCELLED	95-95-1 95-95-1	10
	82A WITH 23		
	ALLSER CAPE SHOT.		
0635	S SER 33 LAWR ROS/c	3-3-95	
0710	S ... 34		
	1 2 3 4 7 11 12 14 (13) 14 30 33 34 95		
0715	L/S PIC LO-1 D 0.85	12-12-19	104
0740	L/S Horse R 0.5 D 0.95	12-12-19-95	
0752	R/S Cow R 0.7 D 1-00	1/19-1	106
0803	Post Card.	2	
0828	L/S MONKEY R 1-1 D 1-05	12-1-19 95	
0833	Post. Card. ds14.	14-2-95	11
0845	LoeStar Elephant R 1-5 D 1-15	12/95	11
0900	Match Box. alpha	2/95	
	LoeStar EC T 2 UV XT	2/2-95	11
	(37 925701)		
090910	Time Check	cf ad.	11/1
0915	Shot Lawrence Serial 37 Ros/comp	3	
0922	Comell Home Run.	12/14	112
1015	LoeStar 14 Bear. R. 2-0 D 1-01	14/19-95	
1016	Shot Lawrence Serial 38 Ros/Comp.	3/95	114

-8-66

1-8-66

FROM=TO	TIME-	TEXT	FROM=TO
3-95	10 20	is in Base loc eyes out of our perimeter where 2 observers were seen if necessary I will engage with F/M c/s 8.	95 f 19 33 f 39
3-95	10 21	Request clearance 454 667. for F/M 8.	33 f 39
2-12-19 95-95	10 37	Post. Card. Request Clearance 431 698. for ops 8. then 84A observed movement in tree house.	21 f 21 + 95 + 29
3-95		for ops 8. F/M. 1 action. 454 666. I R F F	38 f 39
2-12-19	10 44	CR 431 698 Clear from Air	95 f 19
2-12-19-95	10 45	locStat 14 R1-7 DO-8.	14 f 19.
2-1-19 95	11 03	Domado. spotted three I will be here for any artillery sigts. request permission to join net. locStat Lion Golf.	SPT. 3 f any STN. 21 + 21 f 95
2 f 95	11 04	from F/M 8 F/M. CR 431 698.	
25 95	11 11	locStat 21 Lion Juliet	29 f 21 + 95
f ad.	11 15	locStat 14 Cat. R1-6 : DO-71	24 f 19 + 95
2 f 19	11 20	locStat. line O sec	21 + 21 f 95
4 f 19 cont.	11 40	at Ref found at CR 511 683 = 2 Bodies one in shallow grave other face down in sadder. One rifle ground.	34

1 = 8-66

1 = 8

TIME.	TEXT.	FROM = TO	TIME
1136	damaged by shell debris - 1 Grenade 50 Rds Ammo. 1 shelter these were all Buried. at GR 490696 1 Tent 4 Huts 2 tons of Salt. Some clothing would appear there has been some polished Rice in this location all Destroyed.	34	16
1145	at Destination now. Released from that location returns to this location.	21/95 28/24	16 16
1230	Loc Stat #14 Cat R1-6 - D0-4	14/14/91-	17
1416	cls 14 Request clearance GR. 44055535 SUSPECT OP. AREA	24-95	17
1425	FM BTY. GR. FRICK, GR 44055535 requested for clearance	24-2.	17
1450	JM 5140. request clearance JM 5141.	24-95.	
1458	clear.	29-24!	
1507.	USCSIA RABBIT. R 1-2	14-14-19-1	183
1515.	USCS 21. CHARLIE. 28.	21-95-24!	191
1540-	USCSIA COW R08 UO.1. request GR 535680 for clearance 434684	14-19.11 29.	194
1550.	FM BTY GR 535684 U.R.M.W. DN GT Request Zone FIRE. AME 3RDS FFF	34-4	195 20 22 22

= 8-66

1=8-66

FROM = TO	TIME	TEXT	FROM = TO
34		intermittent small arms fire.	
	1605	4S C13F/H4F14 BEAR R0.2 U0.1	14-14-9-1.
	1611	Request. GR 382650 for ground clearance description of target. huts.	95-19.
1501	1645	locstat 14 Day LO-3 U0-1	14f14-179 ⁹⁵
1501	1656	Match Box. Charlie.	2+2f95-
1703	1703	Pluto DT 011030 + Pluto D. 011200 Clear to fire from this eff.	19+19f95.
1727	1727	1-2-3-4-13-14-19-31-32-34-39-95. SIG. OK 7-12-33.	of all
1730	1730	Lawrence Day 12 will be fired = 2-5-8-11-18-23-32-40-42 = 44 still in force all other periods cancelled.	95+95f1+3 ⁷⁹
1750	1750	Ref Plutoorig 95 DTO 011030 H Ser 3 6 & 8 cancelled 4S C13 F14 DI U- QD	14f19. 95-1-2-3-19 39-95.
1834	1834	TIME CHECK 1834	
1910	1910	TIM TRUNK TIDDLER 4 SER PASSED	19-19-95.
1945	1945	S SER 8. LAWR RDS/C.	1-1-95
1959	1959	has ^{C/S 14} been shared	14-19
1959	1959	shared about 60 mins ago.	19-14
2025	2025	S SER 11 LAWR DAY 12 RDS/C	1-1-95
2215	2215	S Serial 4 Pluto	3
2240	2240	S Serial 5 Pluto Rcopy.	3

2-8-66

2-8-

TIME.	TEXT.	FROM = TO.	TIME
2304	Shot Serial 6 Pluto RDS/comp	8/2	093
	Shot Serial 13 R/C	31-25	
0614	Lawrence Serial 32 clear to fire.	95+95/3	
0627	Shot Lawrence Serial 32 RDS/comp	3+3/95	094
	Pluto DTO 0110 3011	95+95/4	095
0637	Serial 4 clear to fire.	53	
	loc stat. of 32B. Base loc	33	
0650	Shot Serial 4 Pluto	4/95	103
	Ref S/arms firing is coming from	19/14	103
0705	a west or north direction,		104
	coming from North = West.	7/19	114
0707	Pluto DTO 0110 3011. Serial 5 = Clear.	95+95/4	115
0709	what is S/arms firing - (called Schinook no details)	14/19	
0710	Shot on Pluto Serial 5. RDS/comp.	4/95	
0730	Pluto Serial 6 cancelled.	cf 4	
0733	1-2-3-4-7-11-13-14-19 31-33-39-95-33. NH. 12/13-34-42.	cf all	
0735	Pluto Serial 7 - Clear to fire.	95+95/4	12,5
0738	Post card	14/19	
0740	Shot Serial 7 - RDS/comp	4/1	133
0740	Time check		
0850	at GR 398703 P/H 4 Point 7.02 Russians or Chinese	14-14-19	133
	P Rifle. Found a hut or		
0904	P/H CLS 84A has finished to 00.60	14-14-19	
	freq and will remain there		
0920	possibly 3 huts found with trenches, well built and appear to be 1-2 months old in vicinity of rifle fire.	''''''	
0922	observed a man in white near a hut in shot area	7-95-7	134
	396671		
	BRASS AREA		

8-66

2-8-66

FROM = TO	TIME	TEXT	FROM = TO
8/2 - 95	0930	+ bring SITREP have found ^{brassier} 1 SIZE 18 new looking for owner or lugger writer	14-14-19
5+95/3 +3/95	0940	14B Portland 42	14-19
5+95/4	0950	have found documents also material. flags and banners	14-19-95
4/95	1030	4B 14B + 4B FRUIT L2.7 U1.4	14-14-19
9/14	1030	4B 14B 14B 31 FRUIT L2.4 U1.6	"
1/19	1045	14B + 4L FRUIT L2.6 U1.6	"
7+95/4	1140	request GR 453671 for clearance	39-95
4/19	1150	at OR 397705 isolated enemy camp total of 5 hut 1 portpit clearance training ^{PAM} dated 66 moved 66 enemy 'ORBAT' hand and type written documents huts destroyed.	14-14-19
5+95/4	1255	1250 loaded 14 ^{pear} pear L3-0 U1-3	14/14-19
4/19	1335	(Request clear) GR/S 3564 Destruction shoot on caves.	4/4 + 4/95
4-14-19	1335	GR/S. 3564 clear from this of 5.	19/14-95
4-14-19	1335	GR/S - 3564 clear from air	95-4
		F/m BT GR. 390713 DN. 6400 AMC. 12FF1 unknown amount of ve.	14/1
95-2	1342	Clear to Dive from this of 5. 30713 clear from air	19/95 95/1

2-8-66.

2-8

TIME.	TEXT.	FROM=TO	TIME
1352	F/M. 15ty- GR 390 703 DN 6400 AMC.	0800	
	GR 390 703 NOT clear send hoe stat.	19/1 300	
	GR. 400 703. in GR 400 703. clear from air GR 400 703 clear from this of	95 14 19/ 1-14-95	
1355	Ready GR. 400 703. FIRE.	1/14 14'	140
	D200 REPT.	through cont.	
	FIRE.		14
	D200 REPT.		145
	FIRE.		15
	D100.		15
	FIRE.		15
	How many guns fired last time Rept.	4	15
	FIRE.		15
1402.	L100 A100 Rept.		16
	FIRE.		16
			16

2-8-66

2-8-66

FROM=TO

TIME.

TEXT.

FROM=TO

05 PO

14

14

1-14-95

14

rough cont.

L100 Rept

READY.

14 f 1

FIRE:

S.

L200 REPT

READY.

FIRE.

shot.

E/M

1 VC KIA 12mt. Ruff

14 f 1

1408.

1 Green Flapping Hat with yellow Bands: reversible inside.

~~Loc Stat. F/H 113B~~

11 f -

1440.

Loc Stat. F/H 113B. Post Card.

1450

E/M. a/c. 3564

4 f 95

1500

43 = 14B + F/H 42 Post card. Loc Stat 14 + 4 = apple L3-4 U1-0

14 f 1-14
19-95

1520

Loc Stat 14B + F/H 42 ^{apple} L3-9 U1-3

14 f 1

1529

Loc Stat, F/H 43 Jane. L3-5:00-8

14 f 1

1530

~~Loc Stat~~

14 f 2

1534

admir F/H 45 8 I/F/H 84A in with F/H 43.

14 f 19

1543

Loc Stat 14B + 42. apple L4-3 U1-0

14

1607

Loc S F/H 43 Fruit L3-5 00-6
14B + 42 Fruit L4-0 00-9

14 f 2

1625

Loc 14B + 42. apple L3-7 01-0

1630

qs 14B + 42 more than done

14-95

TIME.	TEXT.	FROM-TO	T9
1647	GS. 4166 request clearance	95-19-39	
1644	ref Pluto Project out	95-19	
1644	GS. 4166 clear from ds 19.	19-95.	
1720	GR 405 677 requested for clearance	95-19	
1723	GR 405 677 clear from 19	19-95.	
1723	GR 415 672. is correct GR for ds 4 target ds 19 asked for clearance.	4-4-19-95	185
1725	GR 415 672 clear from this ds.	19-19-4/95.	
1800	Ref I33 Contact 1745-11. Contact was at GR 451643 = 3VC dead in black + cooling ^{jets} one WIA with remains moved E then North I33 followed for 200 met. + then resumed his normal dashes. Your wallet has been found. (No MA in)	53+33/51+95	19
1820	Ref Pluto jamelon Clear from this ds.	DTO. 021100H. 19+19/95	
1832	Time check.	of all.	19
1836	Ref Pluto, All Serials Clear for from this ds	DTO: 020930H 19+19/95	
1841	Pluto jamelon Serial 1 Clear I33 reports. VC 20 to his front 34. 3200 m beyond R 3437. Request. Clearance R. 3437 R 3437 clear from F/H jam loc.	95/3 33/3 95/39	19 19
1845	I/m Bty R, 3437 AMC IRFFA. DN. 3200 + R 3437 clear from air.	33 95+95-32	19

8-66.
 19-39
 29
 -95.
 5-29
 -95.
 4-19-95
 19-4-95.
 3-3-37-95
 3-12-1
 1-19-95
 all.
 19-95
 3-3-37
 f 3.
 4-39
 19-38

2-8-66

TIME.	TEXT.	FROM = TO
	GR 444 630.	33.
	Request Clearances ^{Pluto} ^{orig} 89. DTO 021630H.	
	Connell Serial 1 favelon	95+95.3
1853	Serial 1 clear to file for 89 DTO 021630H	95-19
1900	Request Clearance Serial 2 orig 89 Serial 2 clear Rds Comp. Serial 1 Rds Comp. Serial 2.	
	9 ADFFA. Sweep 100 Search 100 STOP.	33-3.
1920	Puff Pluto. Orig 89. DTO 021630H- Serials 4-5-6 cancelled. F/M 13th.	95/19- 33/37-3-95
1944	GR 435 633 DNET. AME - IRFFA. suspect escape route. Request Clearance Serial 3. Pluto orig 89. Serial 3. Clear (give reason why 4-5-6 were cancelled)	19/95 95/19
1928	Rds. comp Serial 3. Orig 89.	19/95.
1930	787-554. LeeStat 14 + F/HW Φ UM BM. JM 1479. 391 697.	14/1 19/1.
1950	Have T. IT Serials Been ^{Confirmed.} Confirmed. yet	14/1.

TIME.	TEXT.	FROM TO	TIME
	Sunby My Sunby want me our OSP.	95A. f 39	070
	0900 or 1000, at our mess.		071
1958.	Plute Jansen Series 3+4 cancelled	95 f 3	074
	locstat, I 33	J J R D M A M E.	083
	39-31-32	B L.	084
	I 22	I S G	082
			083
2010.	Shot on Annual Day 2 Serial 4 R/comp 19 1 f 95.		083
			085
2035	His T. Trunk homecoming + 1479 just on the dist.	14 f 141 9/35	085
			090
			093
	361671. Can you confirm.		
2040.	F/H. I 33 Reports. a light at	33 f 33/39	094
	Bq. 4600.		
			094
2043.	I 3 thought a couple were close NTR.	19 f 95	100
			101
2045.	did you hear S/Asms at 2020 H.	95 f 7	103
2105.	from Sunby	19 f 19	105
	Re my previous. Discussion on interunit		
	Boundry. O of 95 directs we		111
	retain the old Boundry.		114
	# that is the Boundry in force.		
	24 hrs ago.		123
0327.	S PHOTO SERIO RDS/C	3-3-95	

#8 #66

3-8-66

TIME	TEXT	FROM - TO
0700	TIME CHECK. at 0700	
0705	LB QS 14 WANDA. LR 43 DO-6	
0743	L/S QS 14. F/H 4. Beth. L-4-0 DO-7.	14 - 2.
0813	Reputation - QS 8. 454675. Mortar Tel.	39 f 95:
0843	E/M	
0820	loc Stat of 14 Pam L3-7 DO-7	14 -
0836	loc Stat of 14 Family. L3-0 DO-9	14 f -
0857	Contact made. L2	19A f 19.
	Janelon Sued 16. Clear to Sui	95 -
0852	loc stat of I33B. Venus. R1-3 D2-05	33 f 95
0906	loc Stat: Bev. L2-2 D1-1	14.
0930	loc F/H 1 ... L0-2 DO-2	11 f -
	JANICE.	
0940	loc Stat 14 Paul L1-8 D1-2	14 f -
0945	loc Stat F/H 1 James RO-2 ^U DO-2	11
1005	loc Stat F/H 4 Annette R L1-4 DO-4	14
1015	loc Stat F/H 11 Marlene RO-5 UO-5	11 f ✓
1035	now at QS 1 Location	184A.
1050	loc Stat 11 Helen RO-8 - U1-1	11.
	check for sigs instruction of Post. Card.	of 33.
1117	loc Stat F/H 11 Kay. R1-1 UO-9	11 f 11-19-95
1145	loc Stat F/H 11 Judy R1-5 UO-7	11 f -
1230	The fire Coordination line reverts back to normal. as it was before dempoy. line came back in force.	95 f 19+39.

3-8-66

3-8-66

TIME.	TEXT.	FROM - TO	TIME
1340	Request clearance Grid sq 3965 3670 3669	19A-19	1534
	Trying to commence 20 min time until 1600H.		
1345	Grid sq 3965, 3670, 3669 clear to fire this c/s	19-19A	
1351	Request Clearance on CR 361660	95-19	
1352	Clear to fire on CR 361660	19-19-95	
1443	L/S F/1111 Limn RO.8 DO.2	11-19-95	
1449	FIM BTY CR 400 658	1917-1	
1451	400 658	1-19-95	
1454	Clear to fire on CR 400 658	19-1-95	
1506	L/S F/1711 Carol Heter RO.7 DO.7	11-19-95	

9-66

3-8-66

OM = TO	TIME.	TEXT.	FROM = TO
9-19	1534	FIM BTY GR 400 658 Dir Ct AMC RGR TF	19 17
		FIRE	
		R200.	
		A200.	
		A200.	
		L100 D100	
		FIRE	
		RDBTY FIRE 10 SECS.	
		FIRE	
		IRD FFE	
		FIRE	
		READY	
		Shot	
		SHOT	
		RDY.	
		S / SPLASH.	
		RDY.	
		S. 2. 4. 5. 6. rounds fell over an area of 800m.	
		purely Range. error.	
		No 5. 800m from Tgt. guns can find no error. suggest rds FFE	
		RDY.	

3-8-66

3-8-

TIME.	TEXT.	FROM = TO	TIME
	S. SPLASH.		
	D 50 RPT.		1620
	FIRE		
	RDY		
	S. SPLASH		
	1RD BTY 10SECS		
	FIRE		
	RDY.		
	S1. splash S2 S4.		
	S5.		
	No 5 D 400 RPT.		
	FIRE.		
	RDY.		
	S1 S2 S4 S5.		
	S6		
	No 5 D 200 RPT		
	FIRE		
	RDY		
	S1 S2 S4 S5		
	S6		
	No 1, 2, 4 D 50		
	No 5 A 100 RPT RPT		
	FIRE		
	RDY.		
	S1 S2 S4 S5 S6		
	No 5 A 50		
	M. 6 D 50 RPT.		
	FIRE		
	RDY		
	S1 S2 S4 S5 S6		
	RPT		
	FIRE		
	RDY		
	S1 S2 S4 S5 S6		
	Take port Record at target.		

8-66

3-8-66

FROM = TO	TIME	TEXT	FROM = TO
		FM BTY	
	1620	GR 304 659 DM GT	19A-1.
		clear from 45 19	
		AMC com.	
		R/TDF CH 4	
		clear from 95	
		RDY 18. ✓	
		FIRE	
		S. SPLASH. ✓	
		D100. ✓	
		RDY. ✓	
		FIRE ✓	
		S2 ✓	
		D50 IRDPFE ✓	
		RDY ✓	
		FIRE ✓	
		S. ✓	
		A50 IRDBTY	
		FFIR 10. ✓	
		RDY. ✓	
		FIRE ✓	
		S2 S4 S5 S6 ✓	
		RPT.	
		<u>EM.</u>	
		returning due to weather.	
		Have you finished on GR 400658	95f

3-8-66

4th August

TIME.	TEXT.	FROM = TO	TIM
1830.	all Plutos - clear to fire from ep.		1043
1828	JAVELIN DAY 2	95-19.	1154
	MARCELL PLUTO ¹ DTO 031100 H		
	PLUTO FRENCH BREAD DTO 031130 H		1155
	PLUTO JAVELIN DAY 2 031300 H		1150
1950.	S SER 1 FRENCH BREAD RDS/C	1-1-95	120
2000	S 2		1210
2020	S 3		1210
2027	S 4		12
2030	S 5		
2040.	S 6		
2125	Shot Javelin # Serial 4 R03 - Camp	3 f -	
0605.	1-2-3-4-7-11-13-14-19-31-32-33-39-91-	of all	150
0606	Time check	of al.	
0640	Serial 11 Morella clear	25 f -	130
0640.	Serial 11 Javelin clear	95-3	13
0645.	Shot Serial 11 Javelin R/S. Camp	3 f -	13
0645	Shot Serial 11 Morella R/S. Camp	4 f -	
0655	Shot Serial 12 Morella R/S. Camp	4 f -	
0830	US 82A BRAZIL R1-2 D2-3		
0900	Plan Summary moving to your location near		13
0900	L/S 82A. Para R0-7 D2-0.	19-19-95	
0926.	Request clearance GR427701. Flt's covering		13
	file.		
0930	US 82A. Next. R0-6 D1-8	19-19-95.	133
0931.	GR427701 cleared from air.	05-19	
0947	L/S I31 Apple. R1-4 D0-6.	33-95.	134
1007	950A assumed control	0A-0A	13
1012.	End of mission GR427701	19-95.	
1017	US 82A Para R0-6 D1-3.	19-19-95	
1035	Request clear 425705 Flt 82A reports movement to		
	these front.	19-95.	
1037	Reference GR425705 cancel	19-95	

-8-66

11 August 1966

ROM = TO

0-19
5-19
-1-95
has
all
of ad.
74
5-3
f-
f-
f-
-19-95
" "
19-95
3-19
3-95
A-Ca
95
19-95
95
-95

TIME.	TEXT.	FROM TO
1048.	Pluto JAVELIN SERIAL 13 DAY 2. CANCEL.	95-95.3.
1118	1/2. 82A Sweden R08 DO.8.	19. 19. 95.
1134.	Request clearance 420710, 434715. Javelin. shoot. 1/2. 82A Sweden R1.1 DO.6.	19. 19. 95 " " "
1155	I31 R0.6 DO.7 Cherry	33. 33. 95.
1158	GRs 420710, 434715 clear from air	95. 19.
1208	End of Mission GRs 420710 434715.	19. 95.
1210.	JAVELIN Day 2 SERIAL 14 clear to fire	95-95.3.
1210	SHOT JAVELIN D2 S14. Rds complete	3. 3. 95.
1250.	Capt. Hatcherson want. a ring about 1330	14
1302	Request clearance GR 426697 for F/H.S.	19 f 95
1304	GR 426697 clear from air,	95 f 19.
1320	from c/s. E/M on GR 426697	19 f 95
1322	Request clearance: 3670 = 3669. 3966 = 3965. for Calabra ches for 1345.	19A-19
1325.	GRs clear from 1345 to 1630-1.	19 f 19A.
1330	Javelin Serial 15 clear to fire	95+95 for 3
1335	F/M. 13ty. GR 401 658	19A
1340	GR 401 658 clear from this c/s.	19 f -
1345	request GR 382 659 clear to fire from c/s clear	19 95-19 19-95
	384 656.	

4-8-60

4-8

TIME.	TEXT.	FROM = TO	TIME
1350.	FM BTY	19A-1	140
	CR 384655		
	DN. OF		
	2 men ON TRACK ON TRACK		
	ADJ FIRE		
	AMC.		
	L 300.		
	RDY		
	FIRE.		
	L 100 IRD		
	FFE (cancel)		19A
	L 200 IRD FFE		
	RDY		
	FIRE		
	S.		
	L 200 A 100 RPT.		
	RDY		
	FIRE		
	S.		
	L 200 A 200 RPT.		
	RDY.		
	FIRE		
	S.		
	total of 6 men are observed. none		
	as BS 3864 clear to fire.	19-1.	
1400	clear from 19.		

8-66

4-8-66

FROM = TO	TIME	TEXT	FROM = TO
19A-1	1404	FM BTY. GR. 379 637. DN GT 6 VC AMC IRDFFE. Ready. 8 People on Road travelling North to South. I would lay on at 378 632. that would make it unsafe for Bridges Military Reserve. another 3 approaching GR when guns are layed.	19A-1
19A		FM/3 378 634 DN GT. 8. VC. AME. 1 AD. FFA. 1: Ready. FIRE. L200 D200 2 AD. FFA. READY. FIRE. Rept. FIRE. E/M.	19A-1
		FM BTY. CR401 658 as find DN. GT.	19A-1

4-8-66

4-8

TIME.	TEXT.	FROM=TO	TIME
	<p>Rept TOF Convey AME. CH 3 Calibration chd No 1 658 1RD FFA</p>		
		READY.	
	FIRE.	S.	150
1437.	A100 Rept.	Ready	
	FIRE.	SHOT.	15
	L100 Rept.	READY.	
	FIRE.	Shot.	15
	1AD BTY FIRE		
	10 all.	READY-	
1442	Canell 10 all. FIRE	S1-S2- S3 -S4-S5-S6.	
1444	R50 No 1 50. Rept.		
1449.	Rept. —	READY.	
	FIRE	S1-S2-S4-S5-S6	
1450	No 5 D25 No 6 D50		
	REPT.	READY.	15
	FIRE.	S1-S2-S4-S5-S6.	
	1-2-4- Rept		
	Rept	READY.	
	FIRE	S5-S6.	
	No 6 D50 Rept.		
		READY,	
	FIRE	S5-S6	

8-6

4-8-66

FROM = TO	TIME.	TEXT.	FROM = TO
		M.S. Dist. Rpt. FIRE.	
		T/P RPT P1048. F/M.	
		29	
	1500.	TGT P1049. GR 394 659 will be ok H 29.	
		F/M 1504 P1049.	
	1504	DN. GT. Calabration check, Concuage	
		ADJ. FIRE.	
	1506	Chief Clear 394 659. (Clear).	1 f 19
		READY.	
		FIRE. R50 A100.	
		READY.	
		TOP 33000 on last 29 F/H 058 310	19 f 95
		L25 120 FFA. FIRE	19A
		A501 RBF	
		READY.	
	1507	EA 38486509 FIRE.	4 f 1
		D200 Rpt	
		FIRE	
		1245 D50 Rpt	
		READY.	
		ST-52-54-55-56.	
		READY, ST-52-54-55-56.	

4-8-66

4-8-

TIME.	TEXT.	FROM=TO	TIME
1517.	FIRE REPT.	S1-S2-S4-S5-S6 19A, 1	1548
1521	No 2 & No 6 DRS No. 4A25 REPT FIRE	READY. S1-S2-S4-S5-S6. READY. S1-S2-S4-S5-S6.	
	No. 1 Rest Rept. FIRE,	READY. S1-S2-S4-S5-S6	154
	No 4 Rest. DRS Rept FIRE	READY. S1-S2-S4-S5-S6.	160
	No 6 DSO Rept, FIRE,	READY S2-S5-S6,	160
1530.	No 2 - No 5 Rest 6 D100. No 6 IRD/FFA FIRE	READY. S6.	
	Rept. FIRE D100. 1AFFA FIRE	READY Shot 6. READY S6.	160
	A/S slipping. In at now		
	A 200 FIRE.	Ready S6.	
	A 205 FIRE.	Ready S6	
	D100 cancelled D100 FIRE	READY. S6.	18
	D100 adjust gun FIRE.	Ready. S6.	18

-8-66

4-8-66

FROM = TO	TIME.	TEXT.	FROM = TO
19A. 1	1545	A 50. Rept. FIRE - Rept. No. 6 Recat at D25 Recat on 2pt. P409 E/M.	19A. 1
	1548.	Request clear GA/S 3670. GA/S 3669. for ch 6 calibration CA/S 3670-3669 clear from this o/s 373696	19A. 19 f 1
		would. 3972 do. stay. S of 69. N. W of T3 E	95 f 19A
	1603.	what about 379 681	19A f 95
	1604	F/M B5 Ch. 379 682 - DN. RT. CH 6 calibration convergence A.M.C. Rept TO F 20 adjust line.	19A-1
	1609.	FIRE. D400. FIRE. R50 18FFA. FIRE. 18A 157 FFA. FIRE	READY. 19 S2. READY. S2. READY. S2. READY. S1-S2-S4-S5-S6
	1810	what time do you think give clearance on photo Time check	95 19+39 of all.
	1820	Prof Pilot French Bread PTO 41130H all Semults clear except level 3 + 5	39 f 1

4-8-66

5-8-

TIME.	TEXT.	FROM TO	TIME
1830	Photo Javelin III DT0041250H		115
	" French Broad II DT0041130H	19-19-95	115
	" Loddon DT0041230H		12
	Clear from this c/s		12
1845.	Serial 1 Javelon III cleared in	95 of 2	120
1925.	Jaw first on the list is JM 5052 ⁵⁰⁵²	19 of 1	14
	Ref nothing (2 datum) on 11 th list W in S.		
2005.	All Serials except 375 French Broad II. Clear to fire.	95+95 of 1	
0241	Shot Photo Javelon Serial 8 Rd Comp.	3 of 95	14
0818.	Javelon Serial 12 clear	95+95 of 2	
0829	2 shots Javelon Serial 12 Rd Comp.	2	
	REQUEST CLEARANCE ON FOLLOWING	1 of 1 of 95	
0945.	GR 390670 - DEMONSTRATION SHOOT.		14
0947	GR 390670 CLEAR THIS C/S.	19-1	
0948	CLEAR BY AIR	95-1	14
1003	REQUEST CLEARANCE GR 408674	1-19	
1006	CLEAR FRONTIS C/S.	19-1	16
1007	CLEAR BY AIR.		
1021	REQUEST CLEARANCE JAVELIN 13.	2-95	
1023	JAVELIN 13 CLEAR TO FIRE	95-2	
1026	SHOT JAVELIN 13	2-95	16
1031	E/M GR 408674	1-95	
1126	GR 408674 Request clearance Demonstration shoot.	1 of 1 of 19-95	
1127	GR 408674 Clear from this c/s	19 of 1	16
	8/GR 408674	1 of 19-95	
1136	E/M on 408674.	1 of -	16

+397

8-66

5-8-66

10
+29720

M=TO

9-95

2

1

35/1

95-

5/2-

95

95

TIME.	TEXT.	FROM-TO
1155	Javelon Serial 14 Cleve Dur.	95 f 2
1156	loc Stat. F32. Jasmann R 2-400-4	33 f 95-
1200	816 - OK.	13 f 1+19
1205	Shot Serial 14 Javelon Rds/comp.	2+2 f 95.
1207	Tom Hat. (Moving):	13+13-19-75.
1407	GR 424687 requested for clearance for 89 not clear. as. Gen sides in clearance	19-95 95-19 95-2
1415	LS 4513. Melb R 27 0+5 R1.7 02:3.	13-13-19-95.
1422	GR 426 694 requested for clearance for 89 not clear. from air. Gen sides operating of or west. W of RD N 66 - 69	19-95 95-19
1435	GR 426 694 charts for facts 8	95-19
1450	FINAL LS BR HC JM GR 439720.	13-13-19-95
1604	Ref T. Frank. DTO. 051515H. No. Questions,	19 f 13. 95 f 2
1626	^{del. Hef} 4 ^{young} Jasmann. witnesses have ridden in there area on B, with they are Public Jaffer from the estate they will probably have to bar these lots - P/N is handling the matter.	13 f 19
1632	S Javelon III Serial 3. Rds/comp	2 f 95.
1640	Tom Hat.	13+13/19.

TIME	TEXT	From-To	TIME
1646	F/M. T54- 399723. DN 5780 m Rusp. looking direct smoke seen by OP. AMC 1RD. FFA. GR 399723 Clear from this op.	14 J 1 19+19/195	183
	GR 399723. Clear from air.	95 J 19	193
1649	FIRE. D100 Rept. FIRE. Cancel AMC. L50 D50 Rept. 3RD. FFA. E/M Good Shooting.	READY. S. READY. S. S. S. S. Rds/comp.	193
1702	see one down that has stat no change	13 J 19	101
1706	dit rep. from 13 5 Be males reported to in previous dit rep. they are helping this op. under surveillance from a distance H/H. thinks it a provision he is checking with our Sunday on Jutehu plans.	18 J 19+95	102
1738	Rept. Pluto Janelon IV DTO. 051030H. Pluto DTO. 051200H. Pluto French Bread III DTO 051100H all Serials clear from things.	19-19/95	103
1800	FIN LOC WG OK BV 051800 AIP	13-19-95	105

8-66

6
5-8-66

TIME	TEXT	FROM-TO
1835	Ref TT DTO. 051800. 17341374.	19-19
1934	admiral GR of the last photo photos are fresh	13-19
1935	SER 2 GR 403705 PLUTO.	
1940	SHOT 3 PLUTO RDS/C	42-4-95
1940	051200 + J clear from 39 FRESH DD 051100 H	
2150	SHOT PLUTO JAVELIN 54 R/C	3
0615	Time Check.	e of all.
	340672	
0626	Request Clearance on GR 340672	95 of 19.
0630	GR 340672 Clear from this eps.	19 of 95.
0633	Shot Serial 12 Javelin Rds/comp.	3 of 95
0800	ds 13 ds 3. top hat - Cerv hat.	13-13-19-95
0910	W/S 1/3. Black R0.4 Op1.6	13-13-19-95
0930	W/S 1/5 FSH RFD R.7 Up.1	14-19.
0952	JAVELIN 4 SERIAL 15 CANCELED	95-95-2
1020	W/S 1/3 Pink. R0.3 Up0.7	13-13-19-95
1030	W/S Fr 1/41 GREEN R2.0 Up0.6.	19-14.
	REQUEST CLEARANCE FOLLOWING -	
1050	GR4HS 6735. REGISTRATION BY FXS.	19-95.
1155	CLEARANCE NOT GIVEN FRIENDLYS in AERA.	95-19.
1100	From Sunday FxS he can see friendly in area they are quite some distance away from target.	19-95.
1101	Clearance still not given	95-19.
1107	Can you give any indication of time clearance will be given.	19-95
1108	Clearance on that GR will not	

6 August

7-8

TIME	TEXT	FROM	TIME
	be given today.	95-19	00
1112	L/S Fx 41 Red R2.1 U0.7	14-19	06
1115	9/13 entering Fx3 base loc now.	13-13-19-95	06
1131	L/S Fx 9/41 Yellow R2.5 U0.9.	19-14.	101
1210.	L/S 14 F/H 41 GREEN R2.8 U0.7	14-14-19	11
1335.	L/S 14 F/H 41 Blue R3-1 D0-1	14-14-19	141
1400	F/H 41 Red R3-1 D0-3	14-14-19	1420
1400	F/H 43 Black R0-8 D1-2		1500
1418.	F/H 43 Green R0.5 D1-5	14/	
1440	F/H 43 Blue R0.4 D0-8	14/	
1440.	F/H. 41 Green R2.9 D0-6		
1445.	F/H. 41 Green R2.8 D0-5		
1515.	F/H. 41 yellow R2.7 D0-9.	14	
1544	F/H 41 yellow R1.8 D1-5	14/19	
1610.	F/H 41 now at ops 2 location.	14/19	
1625.	F/H 41 back in ch 4 loc.		
1820	Dim check.	cf all.	
1847	Request Clarence Sent 1 Javelins.	95/19	180
1849			
1925	are any F/H out NO.	By 19	
1925	Request 2 F505.		
1925	diff. Plato DTA. 061200H.	95/	
1925.	Serials 4 + 7. cancelled.		
1925.	JM. 5052 first on the dist.	19/155	
2015	Serial 2 French Breed IV cancelled.	95/2	
2026.	Bl 1200m very bright flashlight.	7/95	

6 August

7-8-66

FROM	TIME	TEXT	FROM
95-19	0010	3 SHOT JAV. SER 6. RDS/C	53-95
14-19	0625	3 JAV. 12. RDS/C	3-3-95
13-13-19-95 19-14	0640	4 SHOT PLUTO 6	4-4-95
4-14-19 14-14-19 4-14-19	1015	Shot Serial 15 Javelin RDS/comp	3-3-95
4-14-19 14-14-19 4-14-19	1117	SIG - OK.	of 19 95-3
4-14-19 14-14-19 4-14-19	1417	JAVELIN SERIAL 17 CLEAR TO FIRE.	
4-14-19 14-14-19 4-14-19	1420	Shot JAVELIN S17 Rds complete.	
4-14-19 14-14-19 4-14-19	1500	From Sgt Collier GRIDDHE and Point of Origin Codes are <u>not</u> to be used on Regt net. P/O code may be used on Bty net. Bty CP will convert into JT and send on Regt net. Grids to remain as spare code. all GR's to be sent on regt net to be in JT effective today. ☺	
4-14-19 14-14-19 4-14-19	1807	day 6. PLUTO'S JAVELIN(VI) DTD 071100H. ZOLA. 071130H. FRENCH BREAD V 071120. all set clear to fire.	19-19-95
4-14-19 14-14-19 4-14-19	1920	SER. 1, 3, 6, 7 of FRENCH BREAD V cancelled	com-19
4-14-19 14-14-19 4-14-19	1925	All photo zola and Javelin 6 due to be fired before 2000hrs cancelled	95-cc 1.
4-14-19 14-14-19 4-14-19	0647	S Zola Serial 4 Rds/comp	4f-
4-14-19 14-14-19 4-14-19	0649	Zola Serial 5 clear to fire	95+95/4
4-14-19 14-14-19 4-14-19	0700	Request GR, Chem 5700 from e/s 4.	95-19
4-14-19 14-14-19 4-14-19	0705	Clear Ground Clearance a BG 5700 from e/s 4	19-95
4-14-19 14-14-19 4-14-19	0712	Shot Serial 6 Zola Rds-Comp	4

18-8-66

TIME.	TEXT	FROM TO	TIME
1710.	<p>Enemy moving around Flanks of Friendly. close</p> <p>Enemy dug in - 1 or 200 met in front. R400 all 1 RD PFE</p>	34-CC1	
1715	<p>Cornell R400 = R400 A400 all 1 RD PFE</p> <p>1-2-3 shot. R 200 RPT.</p> <p>1-2-3 SHOT. R 481664 FM Regt.</p> <p>NO clearance due to air strike, still in Rearmy contact. all available GR 48866,</p>		
1740	<p>FM REGT. GR 481664 DN 3200 1 RD PFE DMC</p>		
1740	<p>char. FIRE 10 RDS PFE 20. under s/ arms fire D 200 D 100</p>	95-CC1 34 39-CC1	
1750.	R 100 RPT.		
1753	all guns run layed.	39-CC1	
1753	<p>Enemy moving up on us. D 100 10 RDS PFE STOP</p>	34-39	
1754	<p>Cornell STOP 1 RAY 2 3</p>		1807 1810

- 8-66

FROM - TO	TIME	TEXT	FROM - TO
34-CC1		4 RDT ALL FIRE ALL SHOT.	
		4 RDS/C. 4 E/M.	34-4
		D100 10 RDS FIRE 20. 1 RDT 3 . . . 2 . . . FIRE.	34-CC1
		1 S 3 S. 2 S	
		1 RDS/C 2 . . . 3 . . .	
95-CC1 34 39-CC1		EM Remain Layed. ceased fired, for resupply.	39-CC1 39-CC1
		L100 D100 Rem Layed small arms only sparematters, can see VC enemy, from here can we have air charom VC moving East	39-CC1, 34-39, 39-95
39-CC1 34-39	1807	just seen Red smoke.	34-39
	1810	heavy casualties here loading element. d/34 2 just returned into our position.	34-39

18-8-66.

TIME	THEY	TO/FROM	
1812	hardly wounded men here.	34-39.	1836
1815.	Enemy 2-300 m in front.	34-39.	
1815.	firing will be kept up in follow up.		
1815	at clear from air.	95-39-34.	
1817.	Have rec only. Half of 4542.	34-39	
	VC, moving through Rubber to North, waiting for confirmation before reorganizing.		
	FM 45. 2 maybe moving in Rubber. Half of 4542 not missing. 1 sub unit		
1832	FM REGT.	34-39.	
	OR 484675		
	DN 2400		
	1 RD PFE		
	VC attack on		
1834	air clear	95-39-34.	1857
	1 RDY.		
	AMC.		
	all avail.		
	2 RDY		
	3 RDY.		
	OR 482671 FM REGT.		
	DN. 2400		
	1 RD PFE.		
	all avail.		
	FIRE.		
	2 S.		
	1 S.		
	SRDS PFE		
	FIRE		
	1, 2 S.		

2-66

TO/FROM

34-39.

1836

4 FM BTY

39-4.

34-39.

485 654

95-39-34.

MORT. POSN

34-39

3 RDS PFE

Clear from air

4 SHOT

4 RDS fc

H 200 RDT

4 S

34-39.

L 200 RDT.

39-4

4 S.

RDS/C

4

95-39-34.

1857.

4 L 200 2 RDS PFE

39-4.

E/M

remain

18-8-66

18-8-66

1

TEXT.

TO

TIME

two L200 10 RDS PPE
under heavy fire.

34-8CC1

2 RDS
FIRE
S.

1855

D100.

34

2 SHOT

1840

G/FIRE 10 RDS.

34-CC1.

1 SHOT.

1858.

A400

1 A400

1 L200

34-1.

under heavy machine gun fire

34-39.

1845.

A 1 D200.

34-1.

1 S.

1848.

C/S 32 has arrived.

34-39

1800.

1850

interval 20 mins

34-1

1850

all L200

34-CC1

1900.

1851.

1 S.

1907

1853

G/FIRE 20.

34-CC1

2 RDS

3 S.

2 FIRE

1920.

18-8-66

18-8-66

TO	TIME	TEXT	TO FROM
34-8CC1		2.S	
	1855.	STOP. 1.2.3. 4.00	34. CC-1
34		34. Has a lot of cas. etap ordered. by ds movements from your Reat 39 asked 34 to give a new	
34.-CC1.		FM REAT	
	1858.	OP- 484675 484675. DN. 1600.	34-CC1.
34-1.		2RDS PFE.	
34-39.		1RDY.	
4-1.		1S.	
		2S.	
		all RDS/c.	
4-39	1800.	D100 5RDS PFE 20 on	34-39cc1.
4-1		1S.	
34-CC1	1900.	STOP.	34-CC1.
34-CC1	1907	Gen Bronsides via 34 Loc situation eased etap.	39-95
34-CC1		493671 F/M Regt.	39/32.
	1920.	Relay to 34. on F/H 8net.	

TIME.	TEXT.	FROM TO	TIME
1922	3 Ready. 1 Ready. FIRE 3-8-25-15. I Impound. A.M.C. for Jonte Canell Canell A.M.C.	J. 39/cc1 95/39 3/9	194
	Rds/comp.	2-3-1	1945
	R300 REPT. CHECK. Direction. of S.8. Jimmy CONTACT. in front of F/H 2. DN - GT.	39 - cc1 1	1947
1925.	SHOT. Rds/comp. R200 Rept.	3-1-2 1-3 39/cc1	1948
1929. 1930	Shot. Rds/comp. R300 Rept.	1-3-2. 1-2-3. 39/cc1	1952
1932.	SHOT. What is Idans on perimeter Rds. Cond	3-1- 19/11. 3	1953
1935.	F/M. Meluey. 493671 DN. GT.	39/cc1	1954
1938.	S/6 - OK. Request loc of F/H. ASP. & Convinants 476 1676 all in possession	34/39. 9. 39/9	1955
1940.	F/M. Rept. G.R. 493671 DN GT. Char from air. 3 R FFA. all available	39/95 cc1 95/39 - cc1 39/cc1 4/39 2-3	
1945	shot Rds Comp.	3	

18-8-66

18-8-66

FROM TO	TIME.	TEXT-	FROM - TO.
		R200 Rept	39 feci.
9 feci	1943	Shot F/H.	3-2- 13/14
5/39 19		Rds - comp. F/M 13TY.	3 39 4
-3-1	1945	509655 DN CT. 3R FFA. suspect camp area. R400 Rept. char. from air	39 4. 95/4
9 - cci	1947	Rds comp. R/comp R400 Rept	3-2 39 feci
3-1-2 -3	1948	2 SHOT. Rds/comp.	2-3-1 3-1-2.
39 feci -3-2- -2-3.	1952.	RELAY. 493671 DN CT. Remains layed E/M.	39 feci 39 feci.
9 feci 1- 19/11.	1953.	E/M RELAY. on GR 510662.	4 f 39. 39/4
39 feci	1954	Relayed on GR. 493671. F/H 8. finished.	1- 39/95-
34 f 39. 9. 39/9	1955	we will cease firing until you want us again under 493671. I will fire 510662 again in a few minutes as that's the old station.	95/39. 39/54
39/95 cci 5/39. cci 39/cci 4/39 2-3 3			

18-8-66

18-8-66

TIME	TEXT	FROM - TO	TIME
2000	- I dont want to fire into that area unless some of F/H are there wounded. It's all quite at the moment.	39/34	2015
2001	S/E. Best remains layed on GR 493 671.	39/001	2016
2003	Things are quite at the moment. I will send fire 4 again shortly. you should have picked as its a characteristic of these fellows to do an intense salvaging of the battle field.	39/95- 19/39	2027
2005	Inform of 31 F/H Simberly 9 is trying to contact of 1.	39/c	2030
	of 2 F/H Simberly not been on them if you are going to move + they are still in the area.	34/39 39/34	2045
2010	F/M BTY GR 510 662 DNGT 2 R FFA - a highly regrouping + withdrawing low AMC. READY, cancel AM 4. clear from air shot. RDS comp. R200 Rept. shot.	39/4	2102
2010	L400 Rept	95/4 4 95/4 95/4+39 4 4 4	2112
	Alpha Comp.	4	2113
			2119

2-8-66

18-8-66

FROM - TO	TIME	TEXT	FROM - TO
39/34	2015	Shot. E/M	4
	2016	Remain layed GR 510 662	39/4, 11
22-39	2027	the other net will not be off available tonight	3/39
39/001		S/G - OK.	14/13
39/95-	2030	Pluto Easy + Jordon 17 clear to die Passed at: 1555.	
9/39	2045	Previously I was there was sit Reps 4 Nov 32. send.	11/19
9/c		c/s 34 + I 4 with drawing to another location.	
4/39			39/59-4.5
34	2102	How many Rds find this afternoon millions wait approx approx 1,000	95- 19/ - e of 19.
4	2112	F/M Regt. 493 671 DN. QT. 2 RFFA AMC. COVERING FIRE for FRIENDLY WITH BRAWL.	39/001
4		READY -	of 39 + 001.
4	2113	CLEAR - FROM AIR -	2-3-1
4 + 39		FIRE.	95 + 95/001
		SHOT.	1-2-3.
	2119	RDS/comp. L200 RPT.	2-3-1
		READY.	2-3-1
		FIRE. = SHOT.	1-2-3-

18-8-66

18-6-

TIME.	TEXT.	FROM TO.	TIME
	RDS/comp. R400 RPT	2-3-1	2325
2123.	READY. FIRE. = SHOT.	2-3-1 3-2-1	0110
	RDS./comp - R300 RPT.	2-1-3	0120
2124.	READY. Photo orig 39 Serial 1 Clear to dir	2-1-3 95+95/3.	0124
2128.	FIRE = SHOT. RDS/comp. E/M. 1+2 Remain layed	2-3-1 39/cc1	
	on GR4 93671. layed on GR4 93671.		
2130.	Shot Photo Serial 1.	RDS/comp. 3+3/95	0130
2140.	Photo orig 39 clear for A1a	95	014
	Photo orig 39 clear this c/s	39	014
	Shot Serial 2 Photo orig 39.	2	014
	Photo orig 39 clear from dir.	95	015
2145.	all Serials Photos clear from this c/s.	39	015
2145	Shot Serial 3 Photo orig 39.	3	023
2200	Photo orig 39 serial 4 clear to dir	95-0.4	
2205.	Shot Photo serial 4 Rds comp	4-95	024
2211	Photo orig 39 serial 5 clear to dir	95-0.4	
2214	Shot Photo serial 5 Rds comp.	4-0.95	
2216.	Photo orig 39 serial 6 clear to dir	95-0.94	0255
2220	Comms Check OK	14-19	
2224	Shot Photo serial 6 Rds comp.	4-0.95	
2320	F.M. Reg 493671 PNGT 1 R D F.F.E. A.M.C.	39/cc1	0256
	Lowery fire for friendly movement. Request clearance 4967	39/95	0257
	3 ready 2 ready 1 ready		0300

8-8-66

18-6-66

FROM TO.	TIME	TEXT	FROM = TO.
-3-1	2325	Check clearance 493671	39/95
-3-1	0110	Stop.	95/4
-2-1		CR. 493671 Clear from air	39/cci
-1-3	0120.	FIRE. = SHOT. = RDS/comp	1-2-3
-1-3	0124.	FIRE. = SHOT. RDS/comp.	39-12-3.
+95/3.		Shot Serial 10 Rds/comp.	4/95
-5-1.		D200 Rept.	39.
39/cci		Ready. =	2-1-3
		Shot Serial 11 RDS/comp	
39+2		FIRE = SHOT. RDS/comp	1-2-3
3/95	0130.	F/M.	39
5	0140	Ready on Serial 13 Pluto orig 39	3/95
9.	0144	Pluto Serial 13 clear to fire	95/95/3
	0148	S Serial 13 Pluto RDS/comp	3/39/95
	0156	S Serial 14 Pluto RDS/comp	3/39
	0159	S Serial 15 PHOTO RDS/comp	3/39-95
	0235	I/M TRY	39/3
50.4		487671 DN 1600	
-95	0240.	Re supply chopper coming into area now.	3/39
-0.4			
-0.75			
-0.4	0255	READY - FIRE - SHOT - RDS/comp	30
-19			
-0.95		DIR 1600 D 200	
4/cci	0256	SHOT PHOTO S 16 PHOTO R/comp.	3/95
	0257	1 3 RDS BAT FIRE 10 SEC	39/3
		READY - FIRE - SHOT - RDS comp	
	0300	D 100 L100 2 RDS BAT F 10 SEC	39.3

19-8-66

19-8-66

			TIME
0310	STOP	95-3-39	
0313	CANCEL STOP	95-3-39	
0313	FIRE - SHOT - RND5 COM.		
0315	L 100 D 100 2 RND5 B FFE 10 SEC	39-3	0627
0314	S. SERIAL 17 RND5 COM		
0316	" " 18 RND5 COM.		0650
0316	READY - FIRE - SHOT - RND5 COM		0715
			0732
0319	D 100 2 RDS BAT FFE 10 SEC		0733
			0734
	READY - FIRE - SHOT - RND5 COM		0737
			0742
0924	RECORD R 3969		0742
			0743
0924	END OF MISSION		0744
			0745
	S. SERIAL PLUTO 19 R/COM		0803
			0810
			0812
0610	FM BTY GR 486677 DN 1300 AMC 1RD FFE ROY FIRE	39-3	0823
			0838
			0850
	S E/M remain layered as last target		085
			085
			0853

19.8.66

TIME	TEXT	FROM - TO	TIME
0854	2 2 Ready 1 Ready	271 - 39	
0854	enemy route	39 - CCI	1050
0855	182 fire	39 - 182	
0855	15 28	182 - 39	
0855	182 Rpt.	39 - 182	1100
0856	1 Ready 2 Ready 3 Ready	123 - 39	
0857	cc 1 Fire 3 not ready	39 - CCI, 3 - 39	1103
0859	2 S 1 S 3 ready	271 - 39, 3 - 39	
0859	Record Lt. R 3970	39 - CCI	
0904	R 400	39 - CCI	
0905	2 Robs FFB	39 - CCI	1105
0905	1 Ready 2 Ready 3 Ready	123 - 39	
0906	FIRE	39 - CCI	
0906	15 25 35	123 - CCI	1335
0907	1 Rob compt. 3 Rob compt. 2 Rob compt.	123 - CCI	
0908	Record R 3981 ref R 3970 down ^{to read} 3980	39 - CCI	
0910	Ref Lt 3981 R 400 3 R FFB	39 - CCI	
0910	2 Ready 3 Ready 1 Ready	123 - CCI	
0912	FIRE	39 - CCI	
0912	18 28 35	001 - 39	
0912	2 Robs compt, 1 Rob compt 3 Robs compt.	001 - 39	
0913	Record R 3982 W/M	39 - CCI	
0930	Lae 41 appls R. US-O	137 -	
	Points of Origin not to be used. use J.J.		
	R e f		
1030	CP - FCC. 100 VC bodies recovered (1 dead 1 wounded 1 OK of own troops) more coming.	CP - FCC	

FROM - TO	TIME	TEXT	FROM TO
091 - 39			
9 - CCI	1050	2 VC prisoners taken 1 N mitmanned soldier +	39-95.
9 - 192			
92 - 39			
39 - 192	1100.	F/H QS 11B. Low pack;	11-19-95.
293 - 39			
9-CCI, 3-39	1103.	still counting VC bodies Have been delayed by Green series. in dust off	14-14-95.
31-39, 3-39			
39 - CCI			
39 - CCI		still in same position as last night, contact.	
39 - CCI	1105.	WS F/H QS 11B. Car L1-6 UO 2	11-19-95
23 - 39			
39 - CCI			
23 - CCI	1335.	From the end of this transmission all future messages to this Foxhound will be addressed to c/s 29.	19-19, CCI, 95
23 - CCI			
39 - CCI			
21 - 39			
21 - 39			
39 - CCI			
39 -			
P-FC			

INDIVIDUAL INSTRUCTION - REFUND OF INCOME TAX

To assist you in obtaining any refund to which you may be entitled when your income tax for the year ended 30th June 1966, has been lodged, the Taxation office has provided the following information.

1. There are three ways in which the Taxation Office can arrange for payment of your refund. One way is for a cheque to be forwarded to you by the Australian Embassy in Saigon. Under this system payment will be made in Vietnamese currency.
2. However, special arrangements have been made for you to have your refund credited direct to your Army paybook. To obtain payment of your refund in this manner, it will only be necessary for you to complete this form "Authority for Payment of Refund to Army Paybook". The completed form should be pinned inside your income tax return together with your group certificate. A notice of assessment will be issued to you and the amount of the refund will be credited to your Army Paybook.
3. You may prefer, however, to have the refund paid to an address in Australia. In this case, you should show the Australian address in the block "Postal Address for Service of Notices" on page 1 of your income tax return form. It is specifically requested that you do not show the address of a Bank unless you have made prior arrangements with that Bank to have mail opened and cheques credited to your account

19119

GRIBI

22

POINTS ORIGIN

B.F.

220
180
380
m.c.

100
% of

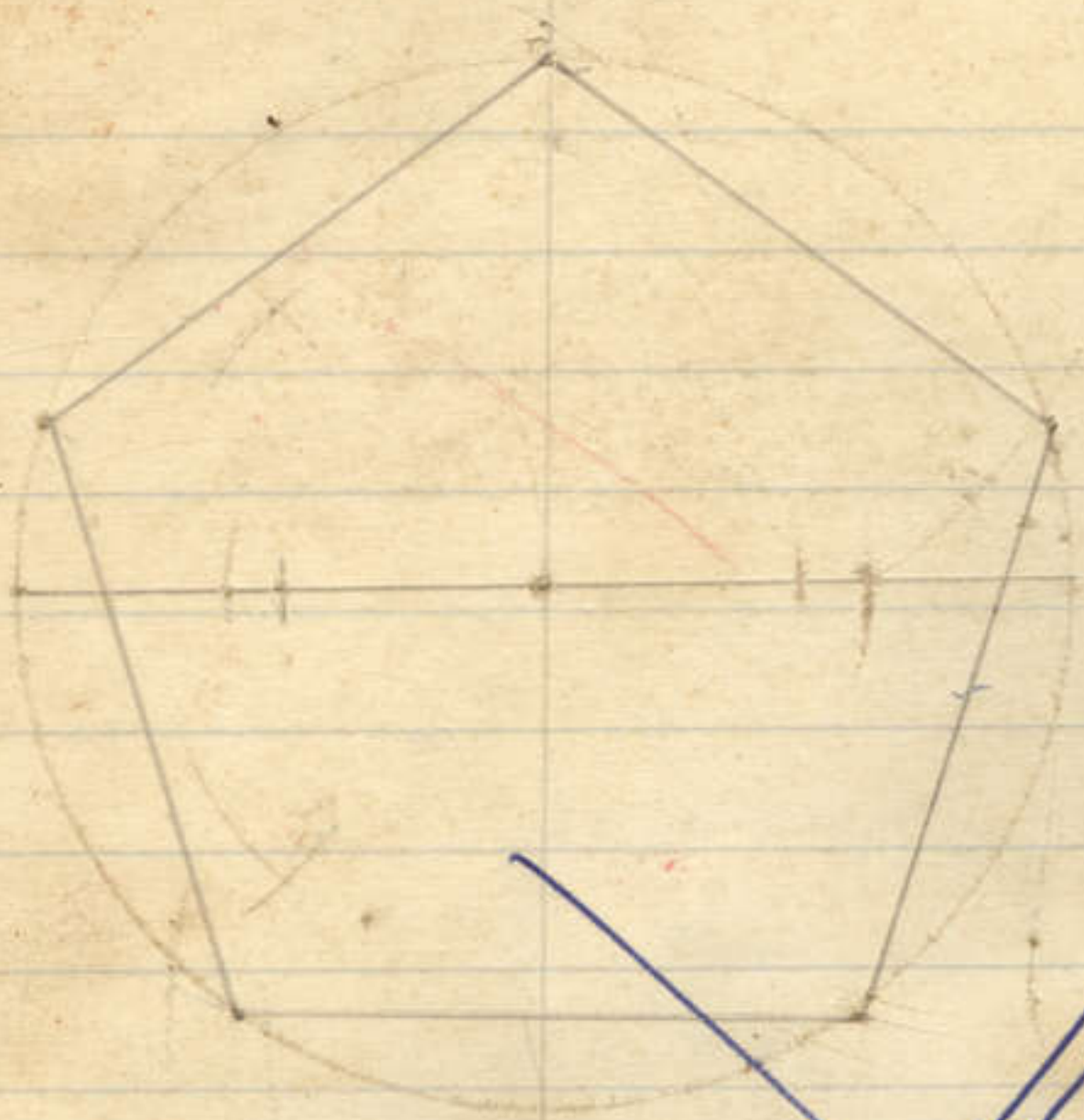

1 2 3 11 11B 19 32
 34 39 95

9
 1 2 3 11 11B (13) 13 (14) 14 31A 32
 33 34 39 (98) 95
 . . .
 . . .

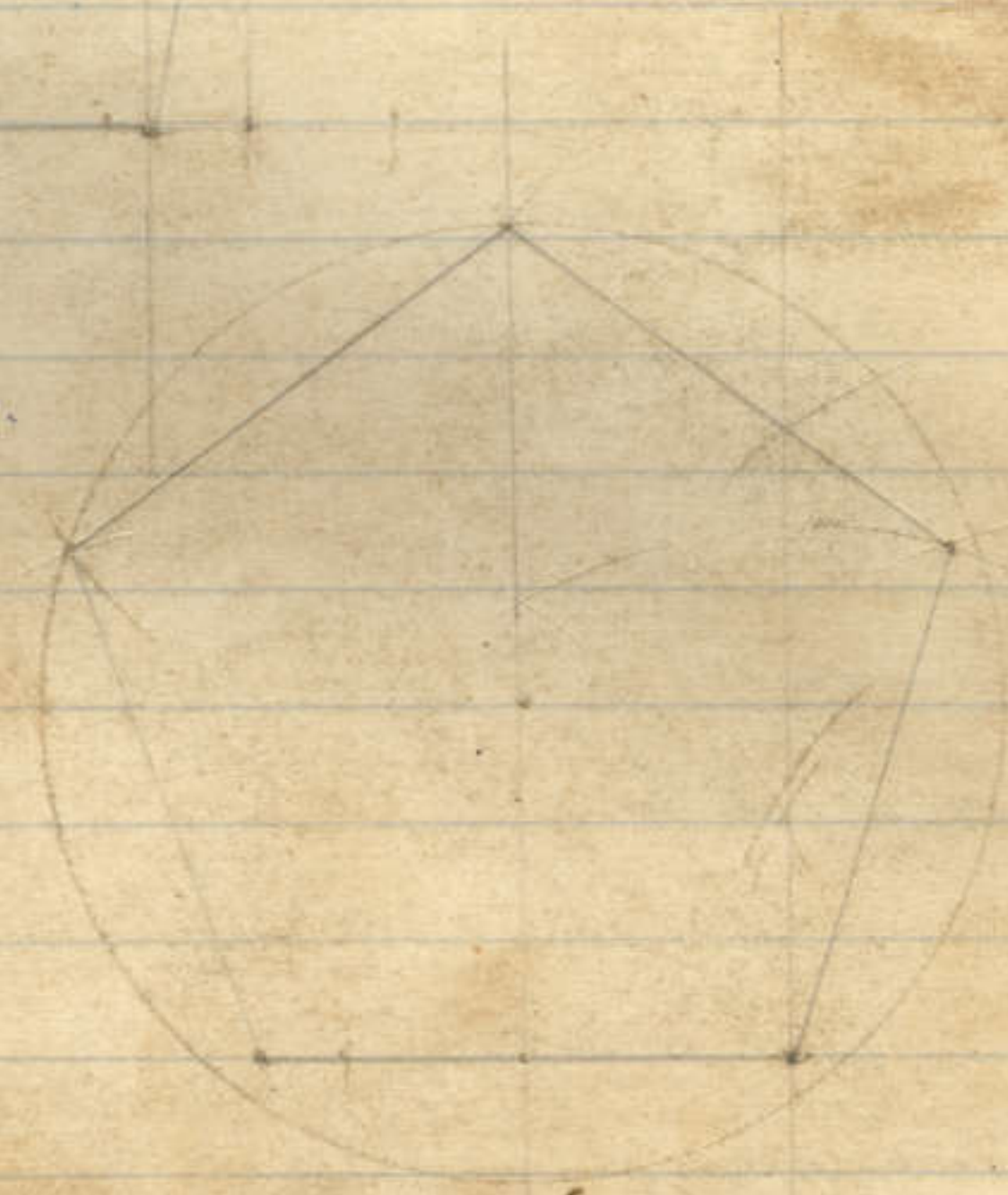
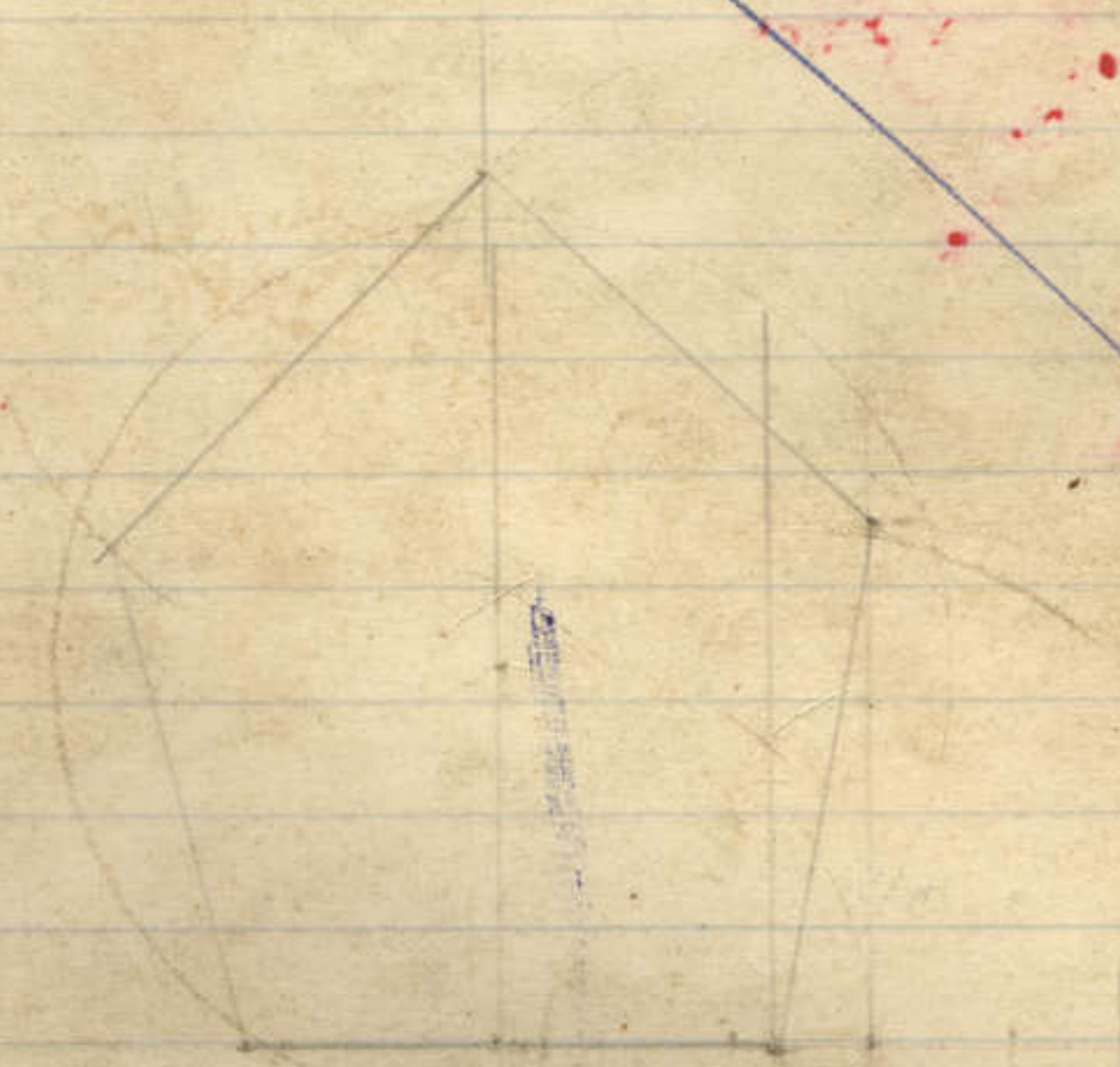
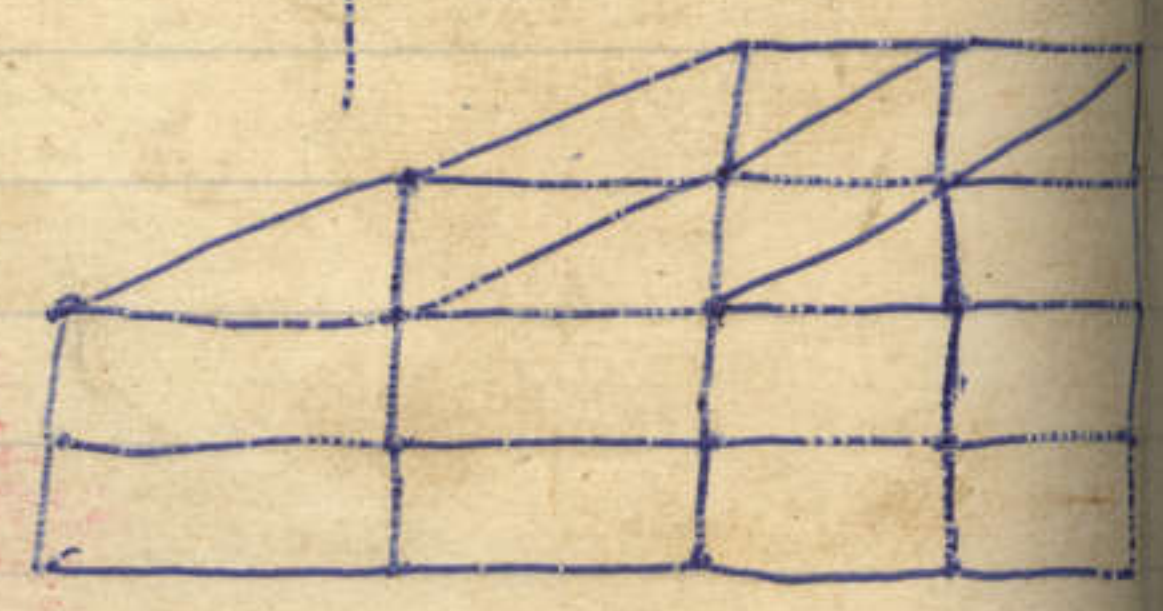

19 320

(14) 1430 320
95

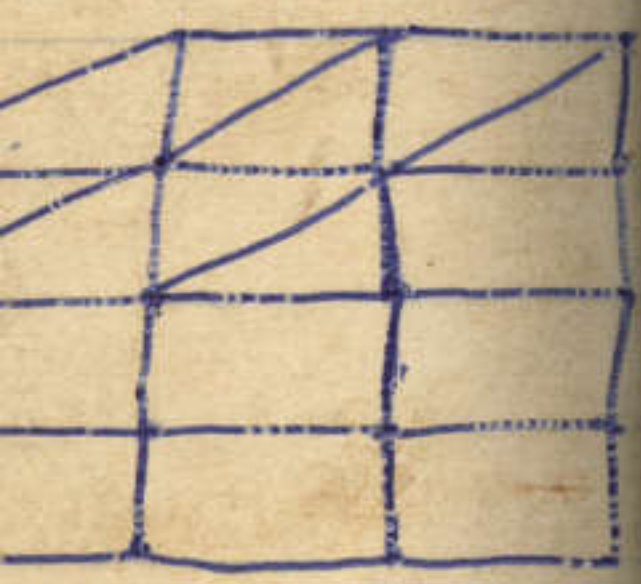

F/M BTy
 . . . Regt
 . . . DIV.
 1 G.
 2.
 DN 1600
 DN GT.
 AMC.
 RDX. 10.
 S. 10. 5.
 R/TOT
 E/M.
 RDS
 FFE.
 RDS C
 L R.
 A/S.
 TOT.
 RAT.



A.	11
B	12
C	13
D	14
	41 41 B
FCC.	19
	11 11 B 11 C.
A.	1 11 12 13,
B	2



67 12 18

24 15

490

840
 490
 2 | 1330 \$
 665.

Hints on Economy of the use of Printing and Stationery

ENVELOPES

1. Don't use a large envelope when a small one will do by folding the enclosure to the smallest practicable size.
2. Don't use a new envelope except for the (outside public) when a "use-again" envelope can be used with economy stickers.
3. Don't use an envelope at all when the same result may be obtained by postal-folding the communication, or for any but confidential matter within your own Unit.

PAPER

4. Don't use foolscap paper when a quarto or octavo sheet will do. Octavo will suffice for short memoranda, and quarto for minute-sheets and files in many cases.
5. Don't use a new sheet of paper for rough drafts, notes or messages, when the backs of obsolete forms or memoranda, which have served their purposes, are available.
6. Don't write on backs of unused printed forms.
7. Don't keep stocks of paper and forms in a place open to dust—Dirt leads to Waste.

BLOTTING PAPER

8. Don't be extravagant with blotting paper—it is scarce and expensive.

RUBBER STAMPS

9. Don't demand unnecessary rubber stamps—supplies of rubber require to be conserved.

PADS FOR INDIA RUBBER STAMPS

10. Don't leave the lid of the tin open. The life of a pad is prolonged if the lid is closed, and the tin is turned upside down when not in use.

TYPING AND DUPLICATING

11. Don't use double spacing unless you have instructions to do so for particular documents or classes of documents.
12. Don't insist on retyping for trifling errors. A manuscript correction saves paper and the typist's time.
13. Don't ask for unnecessary carbon copies.
14. Don't throw away carbon sheets when they are only half exhausted, nor discard typewriter ribbons until they have been turned.
15. Don't neglect the regular cleaning and oiling of machines. A clean typewriter means its longer life, fewer repairs, and better output.

PRINTING AND DUPLICATING

16. Don't be extravagant when requisitioning for printing or duplicating paper, as paper is scarce. Stocks are not to be built up and hoarded by Units, Branches and Sections.
17. Don't duplicate if a typist can run off a sufficient number of carbon copies at one typing.

ARMY FORMS

18. Don't create new forms; approval must be given by A.H.Q. Whenever possible, adapt and use standardized forms, obtainable from Ordnance Depots.
19. Don't destroy old forms. They may be used for memoranda or other purposes.

MISCELLANEOUS

20. Don't use large memoranda books when smaller ones will suffice, unless absolutely necessary. Don't use small ones.
21. Don't leave the cover off the bottle—ink evaporates thick—by undue exposure. —gum gets dirty and
22. Don't use wire clips and paper fasteners when less metal, and in many cases are more efficient. —are cheaper, consume less metal, and in many cases are more efficient. —taken from old papers and used again.
23. Don't throw away wrapping paper for future use.
24. Don't forget that a small saving throughout the Service.

ENCLOSURE NO. 5.

ANNEX "A"

Encl 5

SCHEDULE QVG 308/3/68

AAB 95

Reprinted Aug., 1964



AUSTRALIAN MILITARY FORCES

ARTILLERY SIGNAL LOG BOOK

Signaller.....Army No.....

Unit.....

CHMXRS

OUT

Date 9-8-66

Transmitted by	TIME	TEXT	Received by
		446746	
		ATCLOT	
	0855	DF computered	89
	1255	movement 300 rpm SW of to c/s by position sunray checking	81A
	1300	Way GR435 741	81A
	1336	Long sleep	84A
	1430	Mans L. 6 DO. 57	180A
	1434	comencing stretch	84A
	1525	W/S c/s 16 Holden L. 9 014.3	81A

Date 9/8/66

IN

TIME	TEXT	Transmitted by	TIME
1800	Back in original loc with c/s 2	82A	0712
1818	4D 78 XR ROUNDUP	84A	0940
1818	45 57 54		
1952	JM 1485 FIRST ON WEST	84A	0941
	JM 1050		
1954	Closed down	84A	0952
2000	Closed down	82A	1015
2000	Closed down	81A	
2000	Closed down	I 84A	1328
2000	Closed down	I 83A	1400
			1400
			1420

OUT

Date 10/8/66

Transmitted by	TIME	TEXT	Received by
2A	0742	long sleep with c/s 2	82A
A	0940	437738 4 to 6 P1 T9 T 1RFB0	81A
4	0941	11 l/s same as c/s 16 loc yesterday	81A
4A	0952	JM1052 a. DFSOS dgt	81A
2A	1015	figures 14 VC at AR 441 742 they are friendly	81A
A	1328	LONG SLEEP	81A
84A	1400	I c/s 3 now will SHOL DRAKE	1830A
83A	1400	L/S RED W 1-8 U 3-2 will 14	81A
	1420	Yellow W 2-3 U 4-2	81A

Date 10-6-66

IN

TIME	TEXT	Transmitted by	TIME
1505	SHARP SWORD L/S FIG 10	81A	1915
1535	43 27 52 XM DAA PV TO BEL (CONFIRMED)	81A	
	WHEN L/S 13 RETURNS		
1605	WG CG CP confirmed L/S	81A	
	43 17 50		1927
1705	LONG SHEET	82A	19
1825	L/S JYD TJ XE	82A	1945
	45 57 35		1950
1858	1171162 been confirmed	81A	
	lost night		1951
1906	shot Pluto Serial 1	89	
	RDS Gone		

OUT

Date 10-8-66

Transmitted by	TIME	TEXT	Received by
A	1915	there will be no DF from this c/s but skullcrake has some plotters and if necessary he will use them	I84A
A	1927	A72-91 A4-F1 ✓	19-19
A	1945	close down	81A
2A	1945	close down	84A
	1950	JM3430 first on list close down	I83A
1A	1951	Plato several 2 shot RDS gone	89
9			

Date 10-8-66

TIN

TIME	TEXT	Transmitted by	TIM
1955	what ser. took the place of JM 1050 of last night	14	
	what ser. was cancelled JM 1250 or what	95-19	
	SER 3 cancelled in JM 1250	19-95	
2000	Ser. question JM 1054 moved to 200 from 1050 1253	19-14	
	1st cancell 58 JM 1253 ✓		
	2nd cancell. 53 JM 1250 ✓		200
			2013

Date 11-8-66

89

IN

TIME	TEXT	Transmitted by	TIME
0534	Serial 4 shot	89-95	1150
0545	Shot Pluto Serial 5 TRPS Gone	89	
0900	long sleep with c/s 12	81A	
0914	L/S AMER L 4-8 U 8-8	81A	
0930	L/S AUST L 5-0 U 8-8	81A	
	BLUNT HEADS 0123456789		1200
1030	L/S AMERICA L 5-3 U 5-3	81A	1213
1122	SHARP SWORD L/S W 5	81A	1220
1125	L/S AUST L 5-5 U 5-7	81A	

OUT

Date 11-8-66

Transmitted by	TIME	TEXT	Received by
95	1150	F.M. PL 431768 covering fire DNR 1600	81A
		NO 1 FBO - also installations	
		FIRE SHOT	
		D 150	
		2 RND S F	
		SHOT	
		RND S GONE	
		R 150 D 100	
		REP.	
		SHOT	
		RND S GONE	
	1200	END OF MISSION	
	1213	England R 5-7 U 5-2	81A
	1220	V L 5-9 U 4-6 Sharp sword	81A

Date 11-8-66

IN

TIME	TEXT	Transmitted by	TIME
1234	Long steep c/s 41	84A	1443
1305	462 653 c/s 41 CBU now blowing	84A	1453
			1630
	L/S GIRL RI 8 UO 7	84A	
			1705
1406	L/S L1 Taylor R 1 9 41 1	80A	
			1725
1400	Long sleep	81A	
			1727
1405	JP 1460 1426	84A	
			191
1424	c/s 12 in c/s 1 LOC	81A	1915
			192
1443	L/S L1 Taylor R 9 41 6	84A	192
			192

OUT

Date 11-8-66

Transmitted by	TIME	TEXT	Received by
A	1443	many civilians in this area	84A
A	1453	Reference Lay cancelled	84A
A	1630	L/S List Taylor R1.4 U1.5	84A
A	1705	L/S Mary Poppin R0.9 U0.8	80A
A	1725	L/S Mary Poppin R0.9 U0.5	84A
A	1727	ENTERING C/S 4 Low	84A
4A	1912	SHOT PHOTO SERIAL 1	81
7.1.61	1915	" " " 2	
7.1.61	1920	FO. JM 167 5 RND S FBO	81A
7.1.61	1923	2 RIFLE SHOTS IN VICINITY	81A
		SHOT SERIAL 3 PHOTO	89
	1925	ROAD - WAGON - LIGHT FIRE	88A

Date.....

IN

TIME	TEXT	Transmitted by	TIME
	CLEAR FUEL SHOT		195
	RND S GONE		
	DIR 4800 R 200		195
	D 100		
	REP		195
			195
1929	SHOT PLUTO SERIAL 4	89	195
			195
	SHOT		
	RND S GONE		201
	L 150 REP		202
			203
	SHOT		
	RND S GONE		204
			205
1940	END OF MISSION		205
			210
1945	SHOT PLUTO SERIAL 3	89	230
1947	closed down	89	

OUT

Date.....

Transmitted by	TIME	TEXT	Received by
	1950	Closed down	87A
	1951	Closed down	I 830
	1952	SHOT PLUTO SERIAL 6	89 00
	1955	" " " " 7	89 00
	1957	Closed down	82A
	2015	SHOT PLUTO SERIAL 8	89 00
	2021	" " " 9	89
	2031	" " " 10	89
	2040	" " " 11	89
	2045	" " " 12	89
	2051	" " " 13	89
	2100	" " " 14	89
	2300	" " " 1	89
		" " " 2	
			99

Date 12-8-66

IN

TIME	TEXT	Transmitted by	TIME
2345	Serial 1 X 14	4A/4	0655
	S Serial 11 jam.	95	
2350	Shot photo Serial 6 now	17/18	0740
2355	Shot photo Serial 7.	89	
0015	Firing photo Serial 8 now	89	0750
0030	Shot photo Serial 10	#A89	
0040	Shot photo Serial 11	89	0800
0045	Shot photo Serial 12	89	
1252	Shot photo Serial 13	89	
0102	Shot photo Serial 14	89	
0110	Shot photo Serial 16 R/C	95	
			1355
			1800
			1810

OUT

Date 12-8-66

Transmitted by	TIME	TEXT	Received by
4	0655	long sleep c/s 1	818
118	0749	L/S 22 CAT RO-5 U2-5 Round up	82A
89	0750	in v/s 1 loc non	81A
29	0800	Close down	817
9			
9			
9		3439	
95			
	1355	L/S VA TY RZ 444796 c/s 3	83A
	1800	Long sleep	8217
	1810	with c/s 2	82A

Date 12-8-66

IN

TIME	PL	TEXT	Transmitted by	TIME
01450	FM	GR 422 754	89	0525
		IRFB0		
	READY			0536
		FIRE		
		Shot		
		RDS GONE		0551
	READY			0552
		E/M		
2040	FM	GP 422 747	89	
		IRFB0		
	READY			
		FIRE		
		Shot		
		RDS GONE		
		E/M		0700

OUT

Date 13-8-66

Transmitted by	TIME	TEXT	Received by
	0525	FM SEC GR 414736 2 RFB0	89
	0536	SHOT	
	0551	FM PLATOON GR 418732 1 RFB0	89
	0552	READY REST FIRE SHOT RND5 CON	
		END OF MESSAGE	
		HE 381	
		WP 40	
		ILL LO	
	0708	LONG SLEEP WITH C/S 22	89

Date 13-6-66

IN

TIME	TEXT	Transmitted by	TIME
	DF		
0809	F 3 requests further DF	F 83 A	
0811	HS LOAH R1.0 U2.1 Round up	82A	
			1145
0853	I 83 31 I 83 32 I 83 33 confirmed	I 83 A	1318
0917	with runway vid 3 going to sub units around sheldrake loc	I 83 A	1855
0931	closed down	84A	841
0941	closed down	82 A	
1019	back in base loc	I 83 A	
1025	I 0/9 33 searching SW end of rubber SE of FIELD in case		

OUT

Date 13-8-66

Transmitted by	TIME	TEXT	Received by
8317		of emergency use test 8333	183A
2A		2 dogs sighted - sweeping in case	
		dogs accompanied by personell	
83A	1145	Back in c/s 2 loc	82A
83A	1318	Back with c/s 22 in Loc State	92A
		sent this morning	
83A	1855	Back in c/s 2 loc	82A
84A	84A	Closed down	84A
2A			
83A			

Date 14-8-66

IN

TIME	TEXT	Transmitted by	TIME
1115	84A. L/s. Python R2.6 D2.0 R/s 42		1600
1135	82A. L/s R 2.9 D 2.7 R/s 42		1630
1152	L/S PYTHON R 2.8 D 2.0	84A	
1154	L/S TAIPAN R 2.8 D 2.7	82A	1700
1206	L/S PINEAPPLE R 4.9 D 0.5 c/s 3	83A	
1245	L/S COBRA R 3.1 D 2.7 RND UP	82A	
	F/H 2 I F R I Z Y 486719	12	
	L/S TAIPAN R 2.8 ^{3.5} D 2.7	82A	18.30
	L/S TAIPAN R 2.9 D 2.5 RND UP	84A	19.20
1515	NO CHANGES	81A	
1530	R2 AF MF SHARP SWORD 46 77 15	83A	

OUT

Date 14-8-66

Transmitted by	TIME	TEXT	Received by
	1600	L/S VIPER R 3-3 D25	84A
	1635	CONTACT -	82A
A		WAY GRID - 496715	
	1700	L/S 11 & 13	81A
		L/S C/S 11 150M E	
		C/S 13 150M W	
		C/S 81A & FH 12 & 14	
A	1830	this c/s Long sleep	82A
A	1920	PT V FTR Round up	82A
		48 77 17	

Date 14-8-66

IN

TIME	TEXT	Transmitted by	TIME
1955	Close Down	8117	1410
2005	close Down	8417	1516
2012	Close Down	82A	1620
2014	Close Down	8317	
2040	this c/s on	89	1644
0940	long sleep	819	1700
0955	PURGE R 20 U O 8	81A	1838
	11 9 13 500 W O E		
	c/s 12 will c/s 14		
	435715		202
1357	445735 Ironside connected	89-81A	
	4 VC		

OUT

Date 15-8-66

Transmitted by	TIME	TEXT	Received by
17	1410	shot from 11 e/s holdfast shot in foot	817
17	1516	long sleep	81A
A	1620	L/S Yellow R2.0 U1.2 with C/S 14 sharp sword	81A
17	1644	Long sleep	8317
	1700	entering our hoc now	8317
A	1838	L/S 11 150 m W L/S 13 150 m E	81A
	2025	closed down	81A
81A		do	83A
		do	84A

Date 15-8-66

IN

TIME	TEXT	Transmitted by	TIME
	Doc R 4.0 UO.O c/s 4 complete	84A	
			1045
	4653 7304 ST MW MH RR	89	
	471739 D 5500 - Cancell		
0945	c/s 2 IF ZJ YG 4887 29	82A	1125
			1130
1000	c/s 23 PT NR NY HD 48 60 72 70	82A	
	Doc R 3.8 UO.2	84A	
1022	Moved elements to NEW Loc Now	89	
1037	L/S Dog R 3.7 UO.3 Rough spot	84A	

OUT

Date 15-8-66

Transmitted by	TIME	TEXT	Received by
A			
	10 45	Hs Dog R3.6 U0.4	84A
		Temp Roundup	
			82A
	1125	A Coy long Sleep.	81A
A			
	1130	C Coy long Sleep.	83A
A			
		C Coy seen VC Sentry on track	83A
		GR 464 737.	
A			
		Hayck 469 740	89
		Horse A 2.3 U0.7	
	1275	1274	

Date 15-8-66

IN

TIME	TEXT	Transmitted by	TIME
0630	long sleep in 10 min	84A	1345
1216	472744 - clear	83A	1345
1217	4/s crew R2-4 UO-7	83A	1347
	anywhere east of 48 easting within ten	83A	1404
1251	482746 check clearance	83A & 84A	1417
1252	clear from 83A	83A	1445
	clear from 84A	84A	1450
1254	end of Mission	89	1500
1335	log on 1274, 1275 they are not DF SOS.	89	1515

OUT

Date 15-8-66

Transmitted by	TIME	TEXT	Received by
4A	1345	loyed on 1274, 1275	8921
A	1345	wants to know when they are lifted of the to targets	8217
A	1347	45 COW R3 U1 with C/S 33	8317
A	1404	45 DOG R3.8 U1.0	8317
284A	1417	LONG SLEEP	8417
A	1445	LONG SHEEP	81A
A	1452	45 HORSE R4.6 U1.1	83A
	1500	KG R1 WA ROUNDUP 47 67 35	84A
	1515	DOG R3.7 D 1.1 S SWOP	81A

Date 15-8-66

IN

TIME	TEXT	Transmitted by	TIME
1525	c/s 13 APPROX 500m E	81A	
	c/s 11 search track SW of his loc		
	12 with c/s 14		1630
	479693		1745
1549	41 DOG R3-4 UO-2	84A	
	43 DOG R4-2 UO-5		
1623	41 DOG R3-5 UO-1	84A	
	43 R4-4 UO-1		1748
1625	READY C 468720	81A	1758
1627	D/S IF T5 S1 MOUND UP	83A	1839
	48 27 45		

OUT

Date 15-8-66

Transmitted by	TIME	TEXT	Received by
81A		465723	
	1630	4/s 11 SALMON R 0.4 U 3.6	81A
	1745	L/S 32 K U T Y D S 39 + 31 X B U J K J K U	83A
4A		32 - 474748 39 + 31, 471746	
4A	1748	C/S 41 + 43 in this loc	84A
81A	1758	C/S 11 back in loc	81A
3A	1839	C/S 1 complete	81A

Date 15-8-66

IN

TIME	TEXT	Transmitted by	TIME
	1382, 1170 top of list	89	0807
9955	closed down	81A	
1955	closed down	82A	0827
1955	closed down	84A	0835
2010	close down	83A	0840
0345	A 0300 B 0800 C 1600 D 1330	81/81A	0841
0400	SE-SW - 500m	81A	0854
	15 mins		
	50 rounds		
	No of messages known - Rapid.		0854
			0855

OUT

Date 16-8-66

Transmitted by	TIME	TEXT	Received by
9	0807	long sheet with c/s 2.1	82A
17		477725	
2A	0827	GR 477725 clear	84A
4A	0835	MAGPIE R 5-6 U 37	83A
3 17	0840	475725 requested by G 12	81A
21/81A	0841	L/S ADDER R 1-4 U 5-4	82A
1A	0854	Sheldrake just confirming loc/stats of c/s 2 elements	81A
	0854	G 475725 clear.	84A
	0855	Sheldrake confirms clear from c/s 2 elements & c/s 1 elements	84A

Date 16-8-66

IN

TIME	TEXT	Transmitted by	TIME
0900	READY	89	0906
	NO 1 IRF		0927
	DIR 6400		
	R 150 D 100 R.		0930
	SHOT 1		
	R 50 D 75		
	1 RND F		
	SHOT		1005
	RND S GONE		
	long check with c/s 4	84A	1015
	D 50 RPT		1021
	SHOT		
	RND S GONE		
	END OF MISSION	81A	

OUT

Date 16-8-66

Transmitted by	TIME	TEXT	Received by
89	0906	JPA 1173 RECORD AS	81A
	0927	L/S ANN R4-4 D1-S TEMP ROUNDUP	84A
	0930	L/S TAIWAN R1-4 U5-1 A121 484 721	82A
		M/R D 3700 0933 - 30	81A
		8 rounds approx 2000 m 81mm.	
	1005	his c/s & c/s 21 round up in last box	82A
84A	1015	L/S EAGLE R 5-4 U4-0 484 750	83A
	1021	SHOT RANGE 2100 TO 2500 up to 4 or 5000 METRES COULD BE BOMBING OR 8" CAL.	81A
81A			

Date 16-8-66

IN

TIME	TEXT	Transmitted by	TIME
1029	MORT RSP DIR 3700 m	81A	1127
	TIME OF FLIGHT 20 SEC 2 RND S		
	BETAING TO IMPACT 3800 m		1132
1039	long sleek with c/s 21	82A	1146
1048	long sleek with c/s 4	82A	
1104	1/3 COBRA R 1.1 US O ROUND BP 481 720	82A	1151
1107	1/3 c/s 4 ROBIN R 4.4 D 1.3 474 737 ROUND UP	84A	1205
	c/s 41 } long sleek shortly		
	42 } -84A with c/s 42		1213
1118	c/s 42 & 84A long sleek	84A	1219
1121	c/s 41 long sleek 10 min aged	84A	1220

OUT

Date 16-8-66

Transmitted by	TIME	TEXT	Received by
81A	1127	L/S EMU R 5-3 U 4-2 483 752	83A
	1132	L/S C/S 42 884A ^{GIRL} FACT R 4-6 D 1-3 476 737	84A
2A	1146	L/S C/S COLLEON R 4-9 D 1-3 479 737	84A
ea		TEMP ROUNDUP SOME SUB UNITS WILL BE MOVING FROM HIS LOC	
A	1151	long sleep	82A
4A	1203	L/S COBRA R 1-4 U 5-1 ROUNDUP	82A
	1213	13B TAIPAN R 0-7 U 5-5	81A
eA	1219	13B L/S COBRA R 0-15 U 5-3	81A
A	1220	all elements of c/s 2 have joined 82A in his loc	82A

Date 16-8-66

TIN

TIME	TEXT	Transmitted by	TIME
1226	L/S PT GW QJ NS 48 45 72 00	82A	1330
1227	EAOLG R4-4 U4-2	82A	
1233	C/S 42 sub units ^{long sleep} 42 D with 84A	84A	1345
1240	Long sleep with 4213	84A	1345
1245	L/S Girl R5.1 D1.3 481737	84A	1350
	L/S Girl R5.1 D1.3 481737		1350
1315	Long sleep with c/s 22	82A	1355
1330	S/R 482736 track $\frac{1}{2}$ to 1 hour old 6 people BR 1800 through a small bush having a distinct short thick trail	84A	1400

OUT

Date.....

Transmitted by	TIME	TEXT	Received by
82A	1330	S/R 482 736 track 1/2 h to 1 hour old 6 people on a BER 1800 through	84A
83A		a small undergrowth after beening cut down leaves a thick track	
84A	1345	C/S 12 back in this loc	81A
84A	1345	L/S Girl R3.7 40.3 466 752	83A
84A	1350	L/S Jan R5.0 D1.4 480 736	84A
82A	1350	Follow up carefully 2-300 metres his sunray or standby to be brought feed if necessary	89/84A
84A	1355	Long sleep in 2 min	83A
84A	1400	both elements on GRID 480 735 if you required them	84A

Date 16-8-66

IN

TIME	TEXT	Transmitted by	TIME
1420	^{Tiapan} C/S Tiapan RI 4 U4.2 484712	82A	1515
1445	C/S Annette R 5.3 P 1.3 NTR 483737	84A	1525
1500	C/S U17 GB RZ 44 57 46	83A	1540
1500	C/S Cobura RI 5 U4.55 48507155	82A	1605
1505	Returning to C/S 42 LOC enemy by prisoner 459071 track loader away NE back up into small or ones	84A	1645
			1916

OUT

Date..... 1950

Transmitted by	TIME	TEXT	Received by
2A	1515	Em Enemy base plate positionat GR 459671 tracks leading away NE braking up into smaller ones	81A
A	1525	in c/s 42 Loc	84A
A	1540	Long sleep	84A
A	1605	Back with c/s 2	82A
A	1615	Back in c/s 4 Loc	84A
A	1645	c/s 13 back in this Loc GR 4770 7225 M1492	81A
	1916	Closed down	83A

Asher & Co. Pty. Ltd., Blackburn