Australian Red Cross Society Wounded and Missing
Enquiry Bureau files, 1914-18 War
1DRL/0428

53735 Gunner
William Gray

13th Battalion

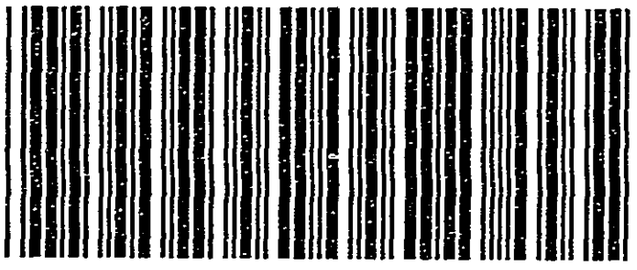

12102039

13th Battn.
A.I.F.

GRAY.
W. 53735.

"Died 24-10-18"

AdL Fargo Military Hpl 17-10-18. suffering from Bronchc pneumonia Influenza.

Died 24-10-18.
Cert: by Hpl Index.

London.
20-11-18.

S.

13th Batn.,
A.I.F.

GRAY,
W., 53735.

"Died of wounds - 24-10-18.

The above named man was admitted to this Hospital on the 17th of October and died on the 24th from Pneumonia. During his stay in Hospital everything possible was done for him by the Medical Officer and Nursing Staff. The remains were taken by the Australian Headquarters, Tidworth for Private Burial on the 29th October.

Letter from Major, R.A.M.C.,
Register & Adjt.
Military Hospital,
Fargo,
Sailsbury Plain.

London,
6-12-18.

S.

13th Battn.
A.I.F.

GRAY.
W. 53735.

"Died Pneumonia" 24-10-18"

The above soldier died of pneumonia at the Military Hospital Fargo 24-10-18 and was buried in Tidworth Military Cemetery Grave 64. Section A in consecrated ground 31-10-18. (Military funeral) by Chaplain C.G.Mc Donnell. Deseased was buried with full Military honours. The funeral was preceded by firing party from Australian Machine Gun Training Depot and band of the Royal Scots Greys. Six Australians acted as Pall Bearers,. The remains were followed by 3 officers and 50 men and N.C.O's were present at Gravesiде Ceremony.

H.Q. 2-12-18.

London.
14-12-18.

S.

O.C.

Fargo Mil. Hos.

Salisbury

Wilts.

53735 Pte W. Gray, 13th Battn

Died 24.10.18

O. C. Draft

5,

DUPLICATE

E. E. F.

9th A.L.H.Regt (Acc/K 30.3.18) WILLIAMSON
1080 C.

Informant says:- "He was with a limber loaded with oats, driving down a hill on the other side of Jaffa, when the horses started to get away without a brake on and the bags slipped. He grabbed at them and fell, the wheels passing over him killing him instantly.

He was buried in a little place north of Jaffa, called Sarona, by the German Colony.

He was a nice little chap, "Scotty" we used to call him, and was very popular.

Informant:- WHITMORE 3370
9th A.L.H. Regt.

No 14 A.C.Hospital,
Port Said,
13.9.18.

A. Hayward.

Gray
Wittmer

D 53714 53735
13 BFn

Details of Burial please G.C.

Died Pneumonia Mil. Hosp. Fargo. 24.10.18
Buried Lakewood Mil. Cem. Grave 64 Sect A.
Consecrated Grounds. 31.10.18 (Mil. Funeral)
by Chap. C.G. McDonnell 44.0 2.12.18

P.T.O

Report Section

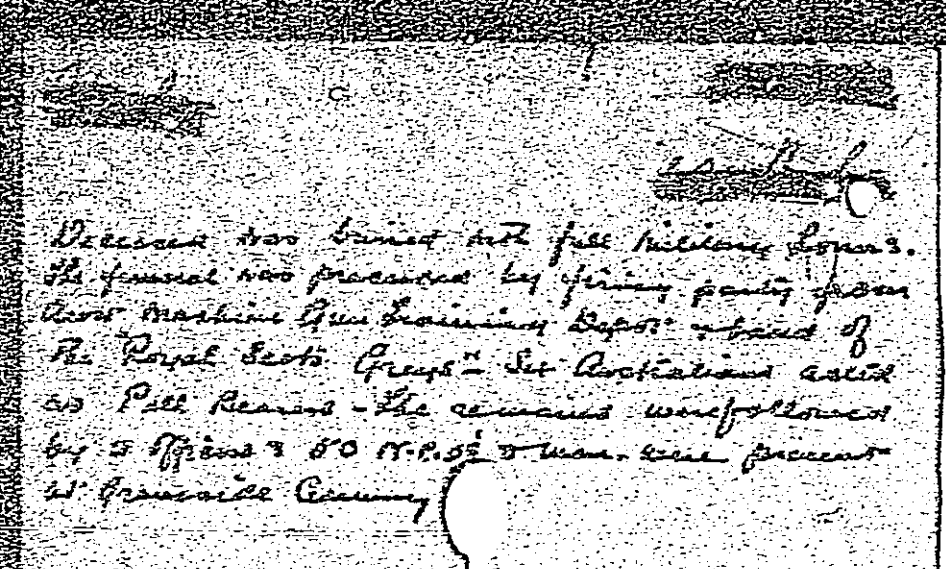

MILITARY HOSPITAL
No. 525/3/18
Date 28/11/18
FARGO, SALISBURY PLAIN

53735
W. Gray
13 Bn
D. Jill 24.10.18
S2.

The Secretary
Australian Red Cross Society
36 Grosvenor Place
London S.W.1

Replying to your 53735 Pte Wm Gray 13th Batt A.I.F. was admitted to this Hospital on the 17th of October & died on the 24th from Pneumonia. During his stay in hospital everything possible was done for him by the Medical Officer & Nursing Staff. The remains were taken by the Australian Headquarters Tidworth for Private Burial on the 29th October

L Hodson Lt Col

Mil Hosp
Fargo S.P.
28/11/18.