

Works Notice

Temporary diversion Victoria Park shared user path

On Wednesday 27 January 2021 between 10pm and 2am, the Victoria Park shared user path behind the Brisbane Girls Grammar School will be temporarily diverted to enable service investigations.

Pedestrians and cyclists will be detoured via Gregory Terrace and College Road during the temporary closure. Traffic control and signage will be in place to assist users navigate these changes.

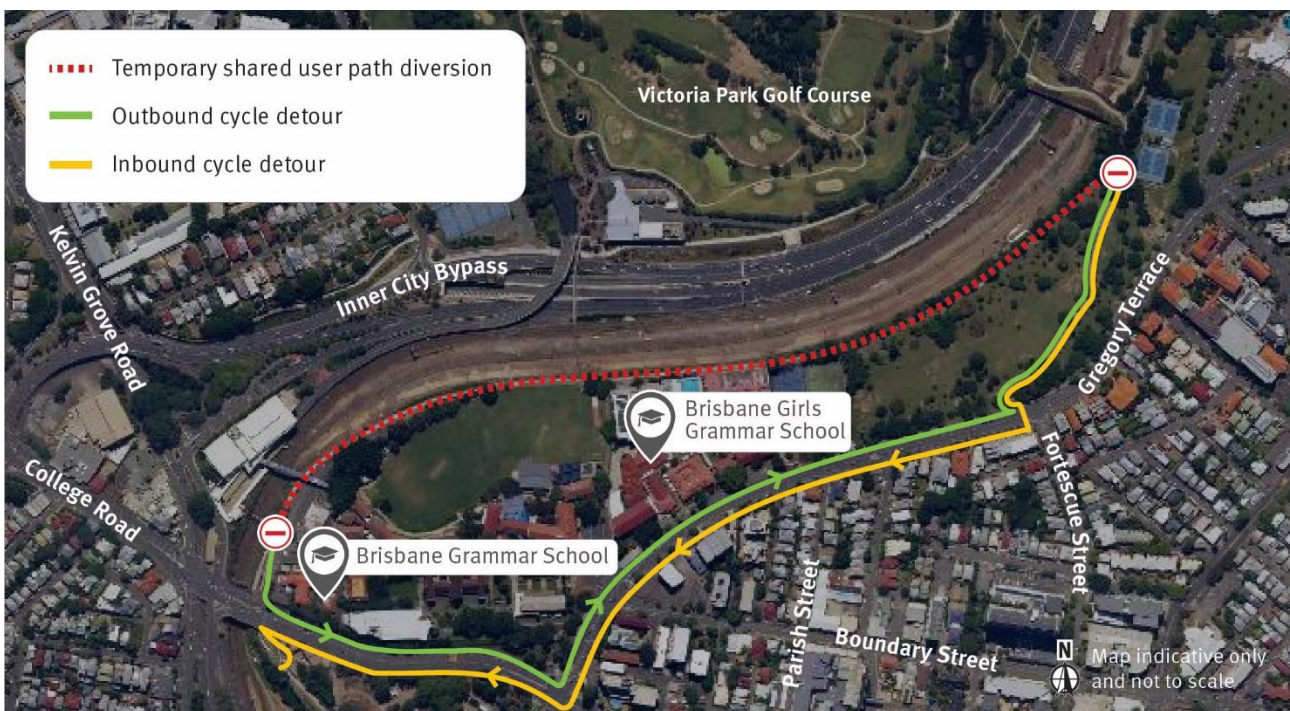

If this is unable to occur on this date due to weather or site conditions, the work and associated temporary diversion will be undertaken on **Thursday 28 January between 10pm and 2am**.

For more information, please call **1800 010 875** to speak to a member of the Cross River Rail Tunnel and Stations contractor team.