

Middle School Uniform Guidelines



PREP TO YEAR 12 COLLEGE | EVERTON PARK

Committed to Christian Education

Middle School Uniform Guidelines

General Guidelines

The appearance of our students reflects on our College's reputation and sets a tone that aligns with College attitudes and behaviours which aspire for excellence.

Students in the Secondary School are expected to always be in full and correct school uniform as set out in the School Prospectus (refer to table). On excursion days, students not in full correct uniform will not be allowed to attend the excursion.

Student haircuts and styles of wearing are to be in accordance with the school's haircut policy. If the Form Teacher, Year Level Coordinator or member of Senior Staff considers that a student needs a haircut, they will be given ONE warning and will have one week to comply. Students who turn up to school with an unacceptable haircut or colour, or who persistently choose to wear their hair in an unacceptable manner, will be suspended.

The uniform is to be worn neatly. Boys are to have shirts tucked in and socks up. Girls' and boys' traditional school shoes are expected to be clean and polished. Oversized (and undersized) clothing cannot be worn neatly and hence is not permitted. Students must wear a uniform of the correct size and in good condition. Students with damaged uniforms will be requested to undertake appropriate repairs or replacement in a set period of time.

School sport uniform is to be worn all day only on the nominated sport day (Wednesday for Year 7 and 8, and Thursday for Year 9). At other times, such as for a PE class, teachers will nominate one lesson per week (which will be their practical lesson) that the students can wear their PE uniform all day.

If the PE uniform is needed on other days, students are required to come to school in day uniform and change in the break time preceding the PE lesson and then change back into day uniform at the next break after the lesson, if applicable.

Sport shoes are considered to be part of the College sport uniform, and as such are required to be predominantly white in colour. Sports shoes need to provide protective support, therefore casual shoes are not permitted.

If a T-shirt needs to be worn under the sport shirt, it must be white and should not be visible below the sleeve or waistband. It should not have any logos or designs.

Northside Christian College believes very strongly in the importance of wearing hats at the College. The school hat is to be worn by the student throughout the day, when outside of a building. During lessons, the hat is to be placed under the student's chair. A student found not wearing a hat outside a classroom will be issued a warning. Repeated warnings will accumulate to formal detentions.

The "Wonderhat" is the ONLY acceptable hat to be worn with the Day Uniform in Middle School. NCC sport caps and bucket hats should NOT be worn with this uniform unless undertaking 'active sport', students dressed like this will be regarded as "out of uniform". The sport cap and bucket hat are designed to be more comfortable and practical hats to be worn when involved in sporting activities and are ONLY part of the sport uniform. Alternatively students MAY wear the "Wonderhat" with the sport uniform as it offers superior shading.

Free Dress Guidelines

On occasion, the Secondary School organises free dress days. The proceeds are dedicated to a range of different needs and charities, in more recent times targeting our College overseas missions thrust.

The standard of clothing expectation is as follows:

- Students may wear clothing of a moderate style, including jeans;
- Students are not to wear too tight, too short or too revealing clothing. Backless tops and low necklines are not acceptable. For girls, midriffs should be covered;
- Singlets are not permitted;
- Hats will be required for EVERY outdoor activity;
- Make-up is not to be worn by students;
- Any equipment needed for the normal running of classes should be brought to school on these days;
- Closed in shoes must be worn for safety reasons on free dress days. Thongs are not acceptable.

If a student is inappropriately dressed on any such occasion they will be sent to the relevant Year Level Coordinator.

Day Uniform

Traditional school shoe - Black leather lace-up, polishable with medium heel.



Sports Uniform

Predominately white sports shoe that has a protective and supportive sole and heel (e.g. running shoe or cross trainer), with white laces.



Middle School Uniform Guidelines

Hair Policy

General Student haircuts and styles of wearing are to be in accordance with the school's haircut policy. If the Form Teacher, Year Level Coordinator or a member of Senior Staff considers that a student needs a haircut, they will be given ONE warning and will have one week to comply. Students who turn up to school with an unacceptable cut or colour, or who persistently choose to wear their hair in an unacceptable manner, will be suspended.

Boys Hair

- Hair is to be well-groomed and cut in a moderate style.
- Hair should be no longer than the collar, should not cover the ears and should not extend below the top of the eyebrows.

- Hair should be a 'blended' style, where there is no distinctive difference in length and no 'tracks'.
- Boys' hair is to be a natural colour.
- Boys' hair is not to be tied back, pushed back behind the ears and gel or any equivalent is not to be used to disguise a hairstyle which would otherwise be unacceptable.
- Male students are to be clean shaven (no beards or moustaches).
- Sideburns are to be no lower than the bottom of the ear.

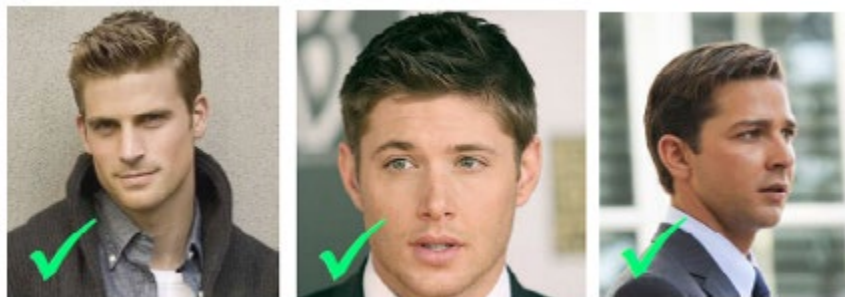

- The head is not to be shaven or closely shaven in part or whole, no undercuts. (Where blades are used, no cut below a 'number 3' is acceptable).

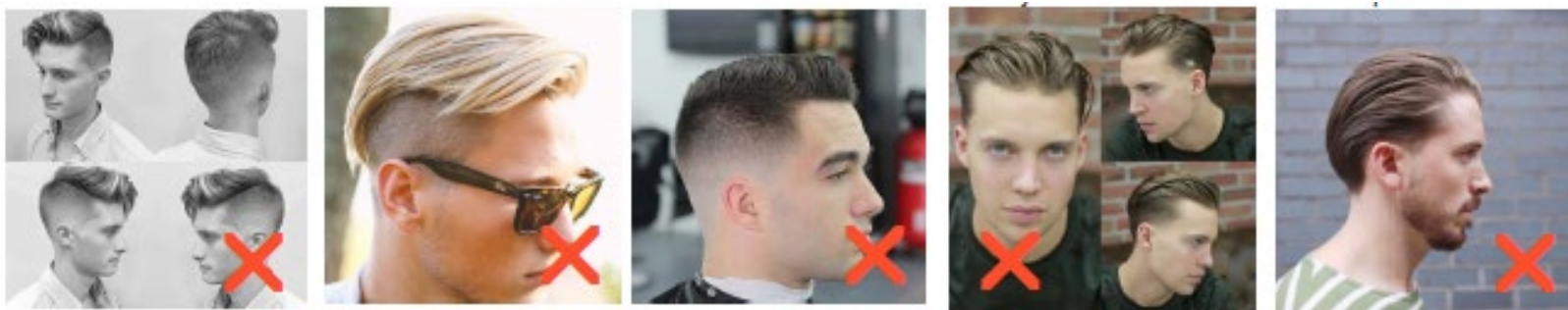

Girls Hair

- Hair is to be well-groomed and cut in a moderate style;
- Shoulder-length or longer hair should be tied back using navy blue, white or bottle green ribbons or scrunchies.
- Coloured clips are not permitted in the hair except for the Northside hair accessories available at the uniform shop. Navy headbands obtained from Uniform Shop are acceptable.
- Girls' hair should be groomed as not to fall across the eyes and face. Hair can be held back with a 7mm tortoise shell 'Alice' band purchased only through the uniform shop.
- The hairstyle should be such that it does not interfere with the wearing of the school hat.
- Girls' hair should be a natural colour.

Jewellery Standards

- One signet ring
- One watch
- One pair of earrings (girls), plain thin silver or gold sleepers or studs (in earlobe only)
- Boys are not permitted to wear earrings
- Coloured nail polish is not to be worn at school
- No make-up is to be worn at school

Year 7-9 | Boys' Formal Uniform



Wonder Hat (Year 3-9)



Boys Secondary shirt (Year 7-12)



Boys Belt (Year 4-12)
Black leather (not woven) belt with plain silver buckle



Boys Belted Shorts (Year 4 - 12)



Boys Navy Formal Socks



Black Leather Lace-Up Shoes:
Traditional school shoe - Black leather lace-up, polishable with medium heel (Not available at the Uniform Shop)



Northside School Bag

Cold Weather Additions/Alternatives



Cotton Jumper



Boys Grey Trousers (Year 7-12)



Boys Tie (Year 7-12) (Terms 2/3)



Navy Scarf

Years 7-9 | Girls' Formal Uniform



Wonder Hat (Year 3 - 9)



Girls Blouse (Year 7 - 12)



Girls Tie (Year 7-12)



Girls Skirt (Year 7 - 12)



Girls White Formal Socks



Black leather lace-up shoes:
Traditional school shoe - Black leather lace-up,
polishable with medium heel (Not available at the
Uniform Shop)



Northside School Bag

Cold Weather Additions/Alternatives



Cotton Jumper



Navy Knitted Tights or Navy Lycra
Stockings



Hair accessories
(College tartan, navy, white or green) and 7mm
tortoise shell Alice band.



Navy Scarf

Year 7-9 Boys & Girls Sport Uniform



Northside Sport Hat (Year 3 - 12)
or Sport Cap (Year 7 - 12)



Girls and Boys Sport Polo (Prep - 12)



Girls & Boys House Colour Polo
(Yrs 1-12)

Wesley Elliot Booth Graham



Sport Shorts (Boys Prep - 12)
(Girls Year 3-12)



Northside Sport Socks



White Sport Shoes

Predominately white sports shoe that has a protective and supportive sole and heel (e.g. running shoe or cross trainer), with white laces.

Cold Weather Additions/Alternatives



Girls and Boys Track Jacket (Year
1 - 12) (sports uniform only)

NCC Tracksuit top may be worn over (but not instead of) jumper



Girls and Boys Track Pants
(Year 1 - 12)

(sports uniform only)



Navy scarf