

# Statement of Information

## Single residential property located in the Melbourne metropolitan area

Section 47AF of the Estate Agents Act 1980

### Property offered for sale

Address Including suburb and postcode 23/128-130 Beach Road, Parkdale Vic 3195

### Indicative selling price

For the meaning of this price see [consumer.vic.gov.au/underquoting](http://consumer.vic.gov.au/underquoting)

Range between \$300,000 & \$330,000

### Median sale price

Median price \$765,000 Property Type Unit Suburb Parkdale

Period - From 01/04/2019 to 30/06/2019 Source REIV

### Comparable property sales (\*Delete A or B below as applicable)

~~A\* These are the three properties sold within two kilometres of the property for sale in the last six months that the estate agent or agent's representative considers to be most comparable to the property for sale.~~

Address of comparable property	Price	Date of sale
1		
2		
3		

OR

~~B\* The estate agent or agent's representative reasonably believes that fewer than three comparable properties were sold within two kilometres of the property for sale in the last six months.~~

This Statement of Information was prepared on: 09/10/2019 10:23

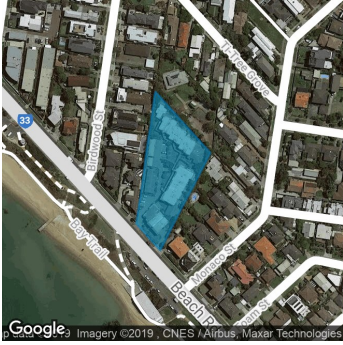

**Property Type:** Retirement Village  
Individual Flat/Unit  
Agent Comments

**Indicative Selling Price**  
\$300,000 - \$330,000  
**Median Unit Price**  
June quarter 2019: \$765,000

## Comparable Properties

The estate agent or agent's representative reasonably believes that fewer than three comparable properties were sold within two kilometres of the property for sale in the last six months.