

## CITY WORKS PERMIT APPLICATION

Traffic Group Australia: Closure of North Terrace (east bound only)

Consultation closes **5:00pm, Monday 12 August 2019**

### PROJECT INFORMATION

The City of Adelaide (CoA) would like your feedback on an application for a City Works Permit from Traffic Group Australia for:

**The road closure of North Terrace (east bound only) for works at the Adelaide Casino from:**

- **5.00 am – 6.00pm \*18 August 2019, and**
- **5.00 am – 6.00pm \*31 August 2019** (\*dates and the duration of the works may be subject to variation at any time).

### Background

Under Section 223 of [The Local Government Act \(SA\) 1999](#), CoA has a legislative requirement to consult the public if it proposes to grant an authorisation or permit (following receipt of an application for a City Works Permit) for works 'that would result in any part of a road being fenced, enclosed or partitioned so as to impede the passage of traffic to a material degree'.

Further information on the City Works permit application and a detailed traffic management plan are attached to this pack, and are available on the Your Say Adelaide website; <https://yoursay.cityofadelaide.com.au>.

# City Works Permit Application

Your Say  
Adelaide

## Timeline

Feedback must be submitted by **5pm, Monday 12 August 2019**. Responsibility for the consideration of submissions is delegated to the Customer Experience team by Council. Feedback received after the closing date will be considered at Council's discretion.

## Frequently Asked Questions

### Where can I find out more about applying for a City Works Permit?

Please visit our [City Works website](https://www.cityofadelaide.com.au/city-business/business-responsibilities/permits-licences-for-business/city-works/) at <https://www.cityofadelaide.com.au/city-business/business-responsibilities/permits-licences-for-business/city-works/> for more information on City Works Permits.

### How do I provide my feedback?

You can provide feedback:

**Online:** [yoursay.cityofadelaide.com.au](https://yoursay.cityofadelaide.com.au)

Contribute your feedback via the **Online Survey**. You can also submit questions online to the project team using the 'Q&A' tab on the Your Say page:

<https://yoursay.cityofadelaide.com.au/cwp-coa-2019>

**Email** your comments to: [yoursay@cityofadelaide.com.au](mailto:yoursay@cityofadelaide.com.au).

**Written Submissions:** All written submissions should be addressed to:

Community Consultation  
**City Works Permit Application: North Terrace**  
GPO Box 2252, Adelaide SA 5001

## What happens next?

We will acknowledge your feedback either by email or in writing.

Following completion of the application process, public notification of City Works Permits applications decisions will be posted on the Your Say Adelaide page –

<https://yoursay.cityofadelaide.com.au/cwp-coa-2019>.

## For enquires please contact:

### City Work Officer

Customer Experience

T: 08 8203 7236

E: [cityworks@cityofadelaide.com.au](mailto:cityworks@cityofadelaide.com.au)

Or visit [yoursay.cityofadelaide.com.au](https://yoursay.cityofadelaide.com.au)

# City Works Permit Application

Your Say  
Adelaide

## SUBMISSION FORM

Submissions close **5:00pm, Monday, 12 August 2019.**

This form can also be completed online at [yoursay.cityofadelaide.com.au](http://yoursay.cityofadelaide.com.au).

Please include your name and residential address to ensure your submission is considered by Council. Formal submissions including names and addresses of respondents may on occasions be made public through reports to Council. Required information is marked with an \*asterisk.

<b>*First Name:</b>		<b>*Last Name:</b>	
<b>Email Address:</b>			
<b>*Address:</b>			
<b>Business/Organisation Name (if applicable):</b>			
<b>Gender:</b>	<input type="checkbox"/> Male <input type="checkbox"/> Female <input type="checkbox"/> Other Identity	<b>Year of Birth:</b>	
<b>Are you a City of Adelaide Ratepayer?</b>	<input type="checkbox"/> Yes <input type="checkbox"/> No		
<b>Please tell us how you participate in city life (tick all that apply):</b>			
<input type="checkbox"/> Work	<input type="checkbox"/> Live	<input type="checkbox"/> Shop	<input type="checkbox"/> Play <i>(e.g. leisure, recreation, entertainment, dining)</i>
<input type="checkbox"/> Study	<input type="checkbox"/> Tourist	<input type="checkbox"/> Own a Business	
<b>Please indicate your main areas of interest (tick all that apply):</b>			
<input type="checkbox"/> Council Services & Programs	<input type="checkbox"/> Open Space & Recreation	<input type="checkbox"/> City Design, Planning & Development	<input type="checkbox"/> New & Future Projects
<input type="checkbox"/> Social & Community Issues	<input type="checkbox"/> Policy, Budget and Management Plans	<input type="checkbox"/> Environmental Issues	<input type="checkbox"/> Arts & Events in the City
<b>Please indicate the locations that are of interest to you (tick all that apply):</b>			
<input type="checkbox"/> North Ward	<input type="checkbox"/> Central Ward	<input type="checkbox"/> South Ward	

[Your Say Adelaide](http://yoursay.adelaide.gov.au) is Council's online consultation website. It is your chance to be kept up-to-date and provide feedback on areas of the City that interest you. Would you like to be signed up to Your Say Adelaide online and be emailed when there is an opportunity to have your say on areas that are of interest to you?                       Yes     No

**Please Note:** If you've ticked Yes, you will receive an email to your nominated e-mail address above to confirm your new account.

# City Works Permit Application

Your Say  
Adelaide

**Q1. Do you support the road closure of North Terrace (east bound only) from \*5.00 am to 6.00 pm on 18 August 2019?**

- a)  Yes
- b)  Neutral
- c)  No

**Q2. Do you support the road closure of North Terrace (east bound only) from \*5.00 am to 6.00 pm on 31 August 2019?**

\*Dates are subject to change

- a)  Yes
- b)  Neutral
- c)  No

**Q3. Any comments?**

---

---

---

---

---

---

---

---

---

---

---

---

---

---

---

---

---

---

---

---

---

---

---

---

---

---

---

---

---

---



# City Works Permit Application

Your Say  
Adelaide

Fig 1. Traffic Management Plan

Diversions will in place from Port Road. There will be messaging to advise that North Terrace will be closed to east bound traffic from Port Road to King William Street.

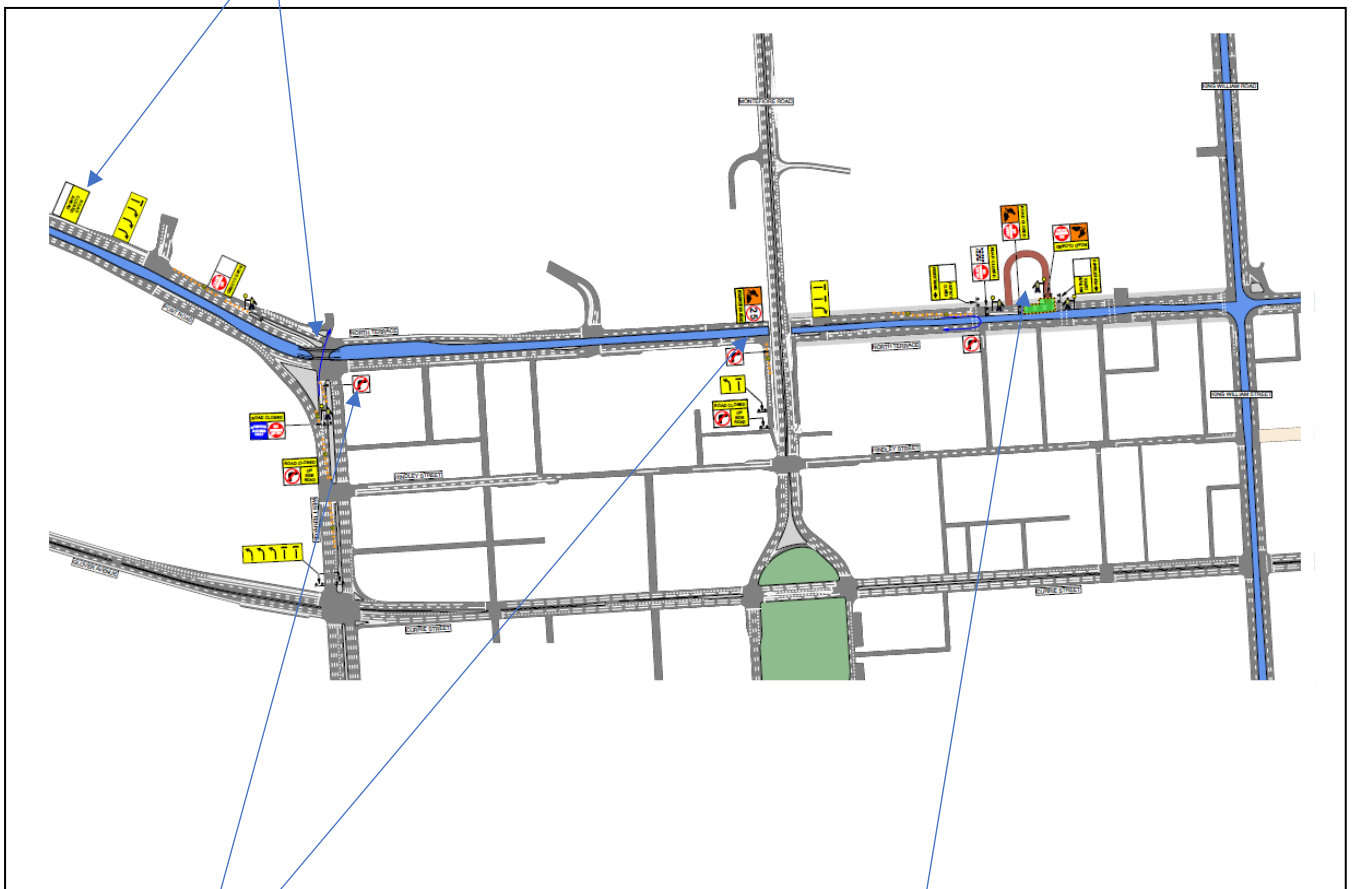

No right-turn on to North Terrace

**Affected area:** section of North Terrace in front of the Adelaide Casino. Road will be closed to east-bound traffic at this point.