

# GULLY ROAD RESERVE PLAYGROUND

V07 29.03.17

Gully Road Reserve upgrade has been designed to create an innovative play experience that reflects the aspirations and philosophies being developed by the City of Marion for play and open space amenity. The project will deliver a neighbourhood level open space destination, where individuals can play, socialise and recreate.

The playground has been designed to reflect the bluestone ravines of the nearby Gilbertson Creek in its materiality whilst also directly responding to the undulating nature and shade trees on the site.

Nature-based, creative and sensory play opportunities are provided through the water play and sand play, with bluestone climbing boulders and natural logs reinforcing the natural aesthetic.

A diverse gradient of challenge is represented across the playground transitioning from the 6m climb up to the pentagode net, bridge and connecting slide, the giant rock and basket swing through to the quieter play area with the sand pit and rotating dish.

An all abilities access path is provided from the northern corner of the car park and around the southern aspect of the playground providing access to a wide range of play opportunities including raised water play and raised sand trays. Rubber softfall provides access to the basket swing and slide.

Quieter areas for exploration and socialisation have been provided through climbing logs under the central existing shade trees.

A new shelter, picnic set and all accessible BBQ have been located offset from Gully Road and is easily accessed from the new disabled carpark located to the northern end of the carpark.

A basketball and netball ring is located to the north west of the playground with a cricket pitch and bespoke rock wickets providing the opportunity for sport and active play.

The existing play equipment is located in several locations throughout the Reserve and requires replacement. The most southern play equipment installation is to be removed and replaced with landscaping.

## CONTEXT MAP



## LEGEND

- |                                   |   |                                      |
|-----------------------------------|---|--------------------------------------|
| 1 6.0m pentagode net              | 13 Sand digger                            | 24 Irrigated kick about lawn         |
| 2 Rope bridge and 1.5m high slide | 14 Timber deck                            | 25 Concrete path                     |
| 3 Bluestone Rock Embankment       | 15 1.5m high feature climbing rock        | 26 Softfall mulch with concrete kerb |
| 4 Timber basket swing             | 16 Timber steppers                        | 27 Rubber softfall                   |
| 6 Rotating dish                   | 17 Pod seats                              | 28 Native vegetation                 |
| 7 Balance logs                    | 18 Bench seat with back                   | 29 Existing trees                    |
| 8 Water pump onto rocks           | 19 Exeloo                                 | 30 New shade trees                   |
| 9 Rock lined sandpit              | 20 New timber shelter with picnic setting |                                      |
| 10 Water channel in rocks         | 21 All abilities access BBQ and bin       |                                      |
| 11 Raised sand tray               | 22 Drinking fountain                      |                                      |
| 12 Carved rock sand trough        | 23 New disabled carpark                   |                                      |

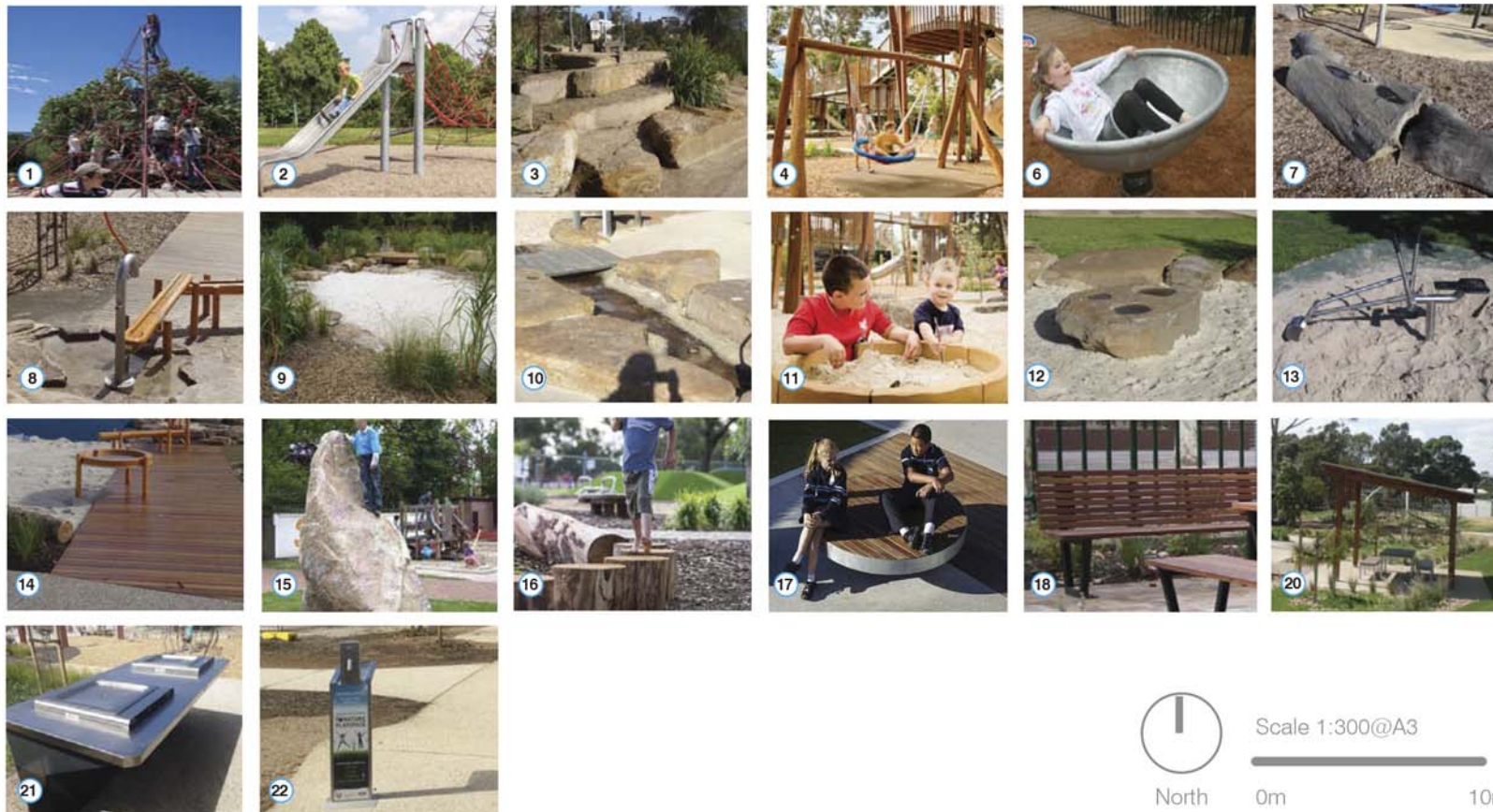

Scale 1:300@A3

0m 10m





# GULLY ROAD RESERVE COURT

Gully Road Reserve upgrade has been designed to create an innovative play experience that reflects the aspirations and philosophies being developed by the City of Marion for play and open space amenity. The project will deliver a neighbourhood level open space destination, where individuals can play, socialise and recreate.

The playspace has been designed to reflect the bluestone ravines of the nearby Gilbertson Creek in its materiality whilst also directly responding to the undulating nature and shade trees on the site.

Nature-based, creative and sensory play opportunities are provided through the water play and sand play, with bluestone climbing boulders and natural logs reinforcing the natural aesthetic.

A diverse gradient of challenge is represented across the playspace transitioning from the 6m climb up to the pentagode net, bridge and connecting slide, the giant rock and basket swing through to the quieter play area with the sand pit and rotating dish.

V07 29.03.17

An all abilities access path is provided from the northern corner of the car park and around the southern aspect of the play space providing access to a wide range of play opportunities including raised water play and raised sand trays and sound chimes. Rubber softfall provides access to the basket swing and slide.

Quieter areas for exploration and socialisation have been provided through climbing logs under the central existing shade trees.

A new shelter, picnic set and all accessible BBQ have been located offset from Gully Road and is easily accessed from the new disabled carpark located to the northern end of the carpark.

A basketball and netball ring is located to the north west of the play space with a cricket pitch and bespoke rock wickets providing the opportunity for sport and active play.

The existing play equipment is located in several locations throughout the Reserve and requires replacement. The most southern play equipment

## CONTEXT MAP

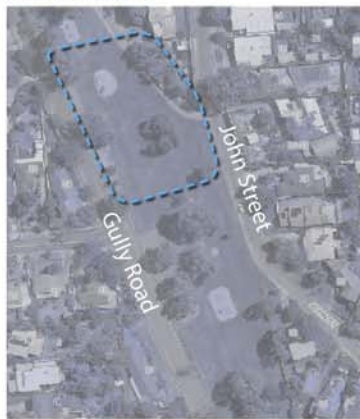

## LEGEND

- |                                   |   |                                      |
|-----------------------------------|---|--------------------------------------|
| 1 6.0m pentagode net              | 13 Sand digger                            | 24 Irrigated kick about lawn         |
| 2 Rope bridge and 1.5m high slide | 14 Timber deck                            | 25 Concrete path                     |
| 3 Bluestone Rock Embankment       | 15 1.5m high feature climbing rock        | 26 Softfall mulch with concrete kerb |
| 4 Timber basket swing             | 16 Timber steppers                        | 27 Rubber softfall                   |
| 6 Rotating dish                   | 17 Pod seats                              | 28 Native vegetation                 |
| 7 Balance logs                    | 18 Bench seat with back                   | 29 Existing trees                    |
| 8 Water pump onto rocks           | 19 Exeloo                                 | 30 New shade trees                   |
| 9 Rock lined sandpit              | 20 New timber shelter with picnic setting |                                      |
| 10 Water channel in rocks         | 21 All abilities access BBQ and bin       |                                      |
| 11 Raised sand tray               | 22 Drinking fountain                      |                                      |
| 12 Carved rock sand trough        | 23 New disabled carpark                   |                                      |

