

Lake Road and Blackbutt Road Roundabout - Stage 3

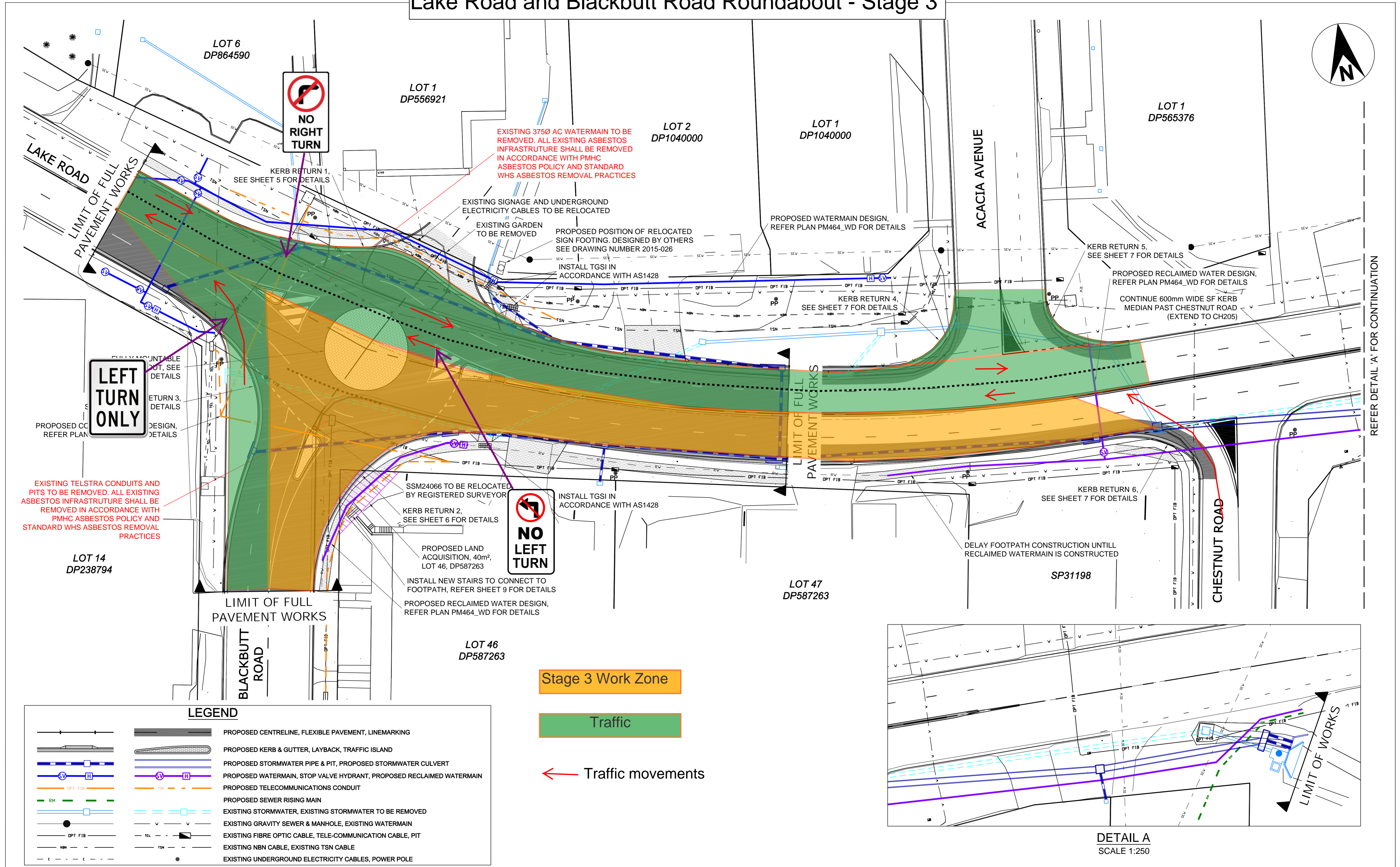

REFER DETAIL 'A' FOR CONTINUATION

Stage 3 Work Zone

Traffic

Traffic movements

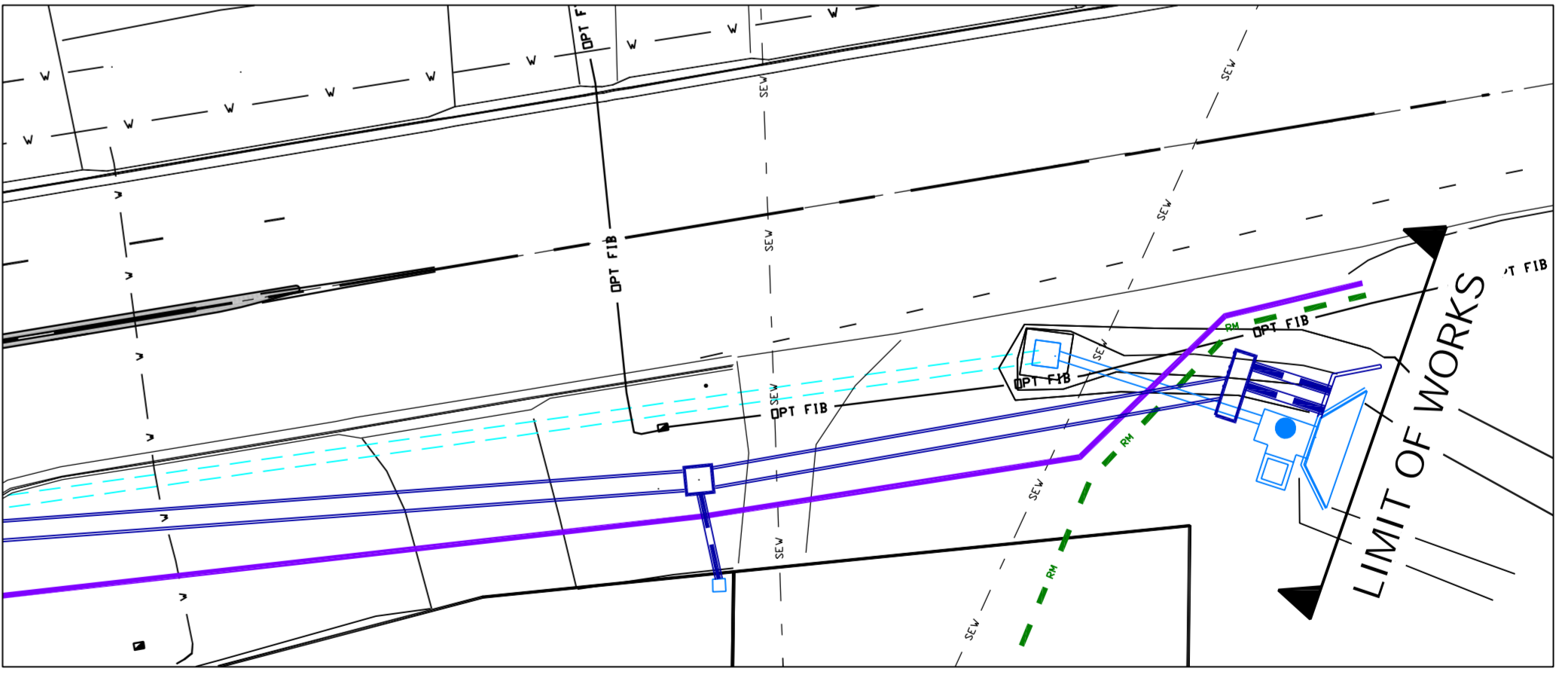

DETAIL A
SCALE 1:250

| LEGEND | |
|--------|--|
| | PROPOSED CENTRELINE, FLEXIBLE PAVEMENT, LINEMARKING |
| | PROPOSED KERB & GUTTER, LAYBACK, TRAFFIC ISLAND |
| | PROPOSED STORMWATER PIPE & PIT, PROPOSED STORMWATER CULVERT |
| | PROPOSED WATERMAIN, STOP VALVE HYDRANT, PROPOSED RECLAIMED WATERMAIN |
| | PROPOSED TELECOMMUNICATIONS CONDUIT |
| | PROPOSED SEWER RISING MAIN |
| | EXISTING STORMWATER, EXISTING STORMWATER TO BE REMOVED |
| | EXISTING GRAVITY SEWER & MANHOLE, EXISTING WATERMAIN |
| | EXISTING FIBRE OPTIC CABLE, TELE-COMMUNICATION CABLE, PIT |
| | EXISTING NBN CABLE, EXISTING TSN CABLE |
| | EXISTING UNDERGROUND ELECTRICITY CABLES, POWER POLE |

| Rev. | Date | Description | Approval |
|------|------------|--|----------|
| D | 18/05/2015 | AMEND KERB RETURN 2 AND SW LONG SECTIONS | JC |
| C | 20/04/2015 | ISSUED FOR CONSTRUCTION | JC |
| B | 13/04/2015 | ISSUED FOR APPROVAL | JC |
| A | 27/02/2015 | ISSUED FOR REVIEW | JC |

| Consultant Certification | |
|--------------------------|------------|
| | 18/05/2015 |
| Designer | Date |
| | 18/05/2015 |
| Engineer/Director | Date |



| Approval | |
|---------------------------------------|------|
| | Date |
| Design Manager | Date |
| | Date |
| Group Manager Infrastructure Delivery | Date |



LAKE ROAD & BLACKBUTT ROAD
ROUNDABOUT DESIGN

Scale
0m 5 10 15 20 25
SITE PLAN 1:250 (A1) 1:500 (A3)

| | |
|--------------------|--|
| Drawn: | LW |
| Surveyed: | OS |
| Coordinate System: | MGA |
| Origin of Levels: | SSM 24066 RL 10.608 AHD |
| File Path/Name: | W:\Hastings\Lake Rd Blackbutt Rd Roundabout\ACTION\DWG\GControl\RU-FMB-069.dwg |

| GENERAL ARRANGEMENT PLAN | | | |
|--------------------------|------------|-----------------|------------|
| Date Created: | 27/02/2015 | Drawing Number: | RU-FMB-069 |
| Sheet | 2 of 16 | Revision: | D |
| Sheet Size: | A1 | | |