

Lake Road and Blackbutt Road Roundabout - Stage 2

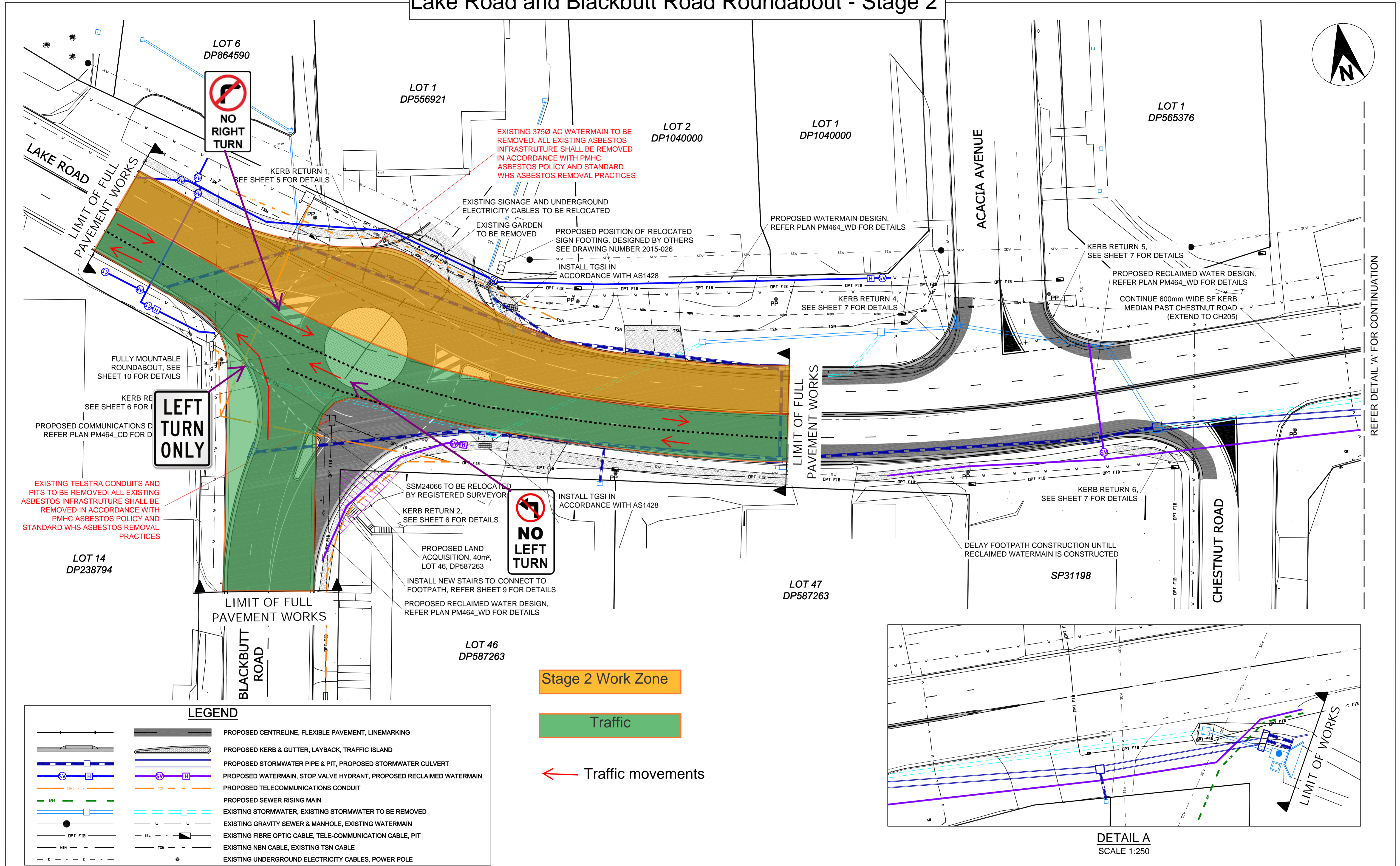

REFER DETAIL 'A' FOR CONTINUATION

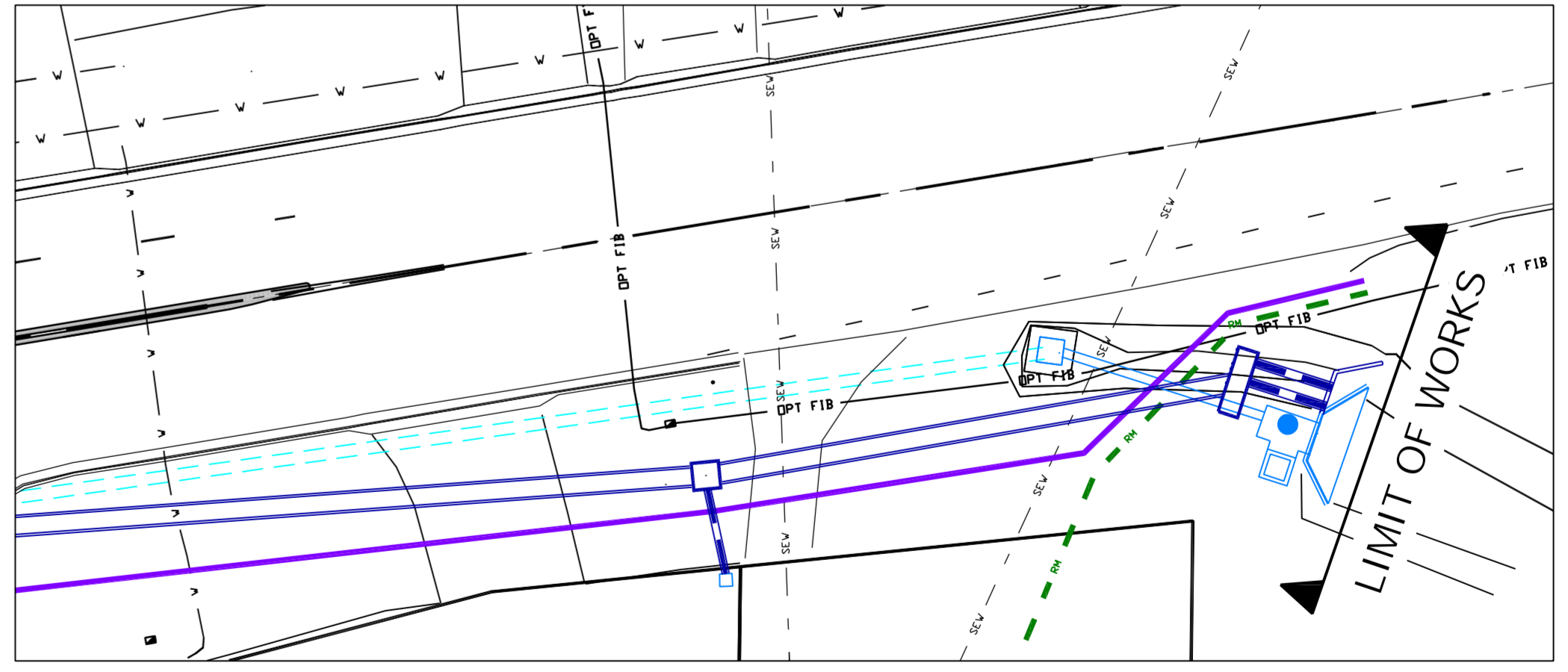

Stage 2 Work Zone

Traffic

Traffic movements

LEGEND	
	PROPOSED CENTRELINE, FLEXIBLE PAVEMENT, LINEMARKING
	PROPOSED KERB & GUTTER, LAYBACK, TRAFFIC ISLAND
	PROPOSED STORMWATER PIPE & PIT, PROPOSED STORMWATER CULVERT
	PROPOSED WATERMAIN, STOP VALVE HYDRANT, PROPOSED RECLAIMED WATERMAIN
	PROPOSED TELECOMMUNICATIONS CONDUIT
	PROPOSED SEWER RISING MAIN
	EXISTING STORMWATER, EXISTING STORMWATER TO BE REMOVED
	EXISTING GRAVITY SEWER & MANHOLE, EXISTING WATERMAIN
	EXISTING FIBRE OPTIC CABLE, TELE-COMMUNICATION CABLE, PIT
	EXISTING NBN CABLE, EXISTING TSN CABLE
	EXISTING UNDERGROUND ELECTRICITY CABLES, POWER POLE

Rev.	Date	Description	Approval
D	18/05/2015	AMEND KERB RETURN 2 AND SW LONG SECTIONS	JC
C	20/04/2015	ISSUED FOR CONSTRUCTION	JC
B	13/04/2015	ISSUED FOR APPROVAL	JC
A	27/02/2015	ISSUED FOR REVIEW	JC

Consultant Certification	
	18/05/2015
Designer	Date
	18/05/2015
Engineer/Director	Date

Approval	
	LOCAL GOVERNMENT ENGINEERING SERVICES
Design Manager	Date
Group Manager Infrastructure Delivery	Date



LAKE ROAD & BLACKBUTT ROAD ROUNDABOUT DESIGN	
Scale	0 m 5 10 15 20 25
SITE PLAN	1:250 (A1) 1:500 (A3)

Drawn:	LW
Surveyed:	OS
Coordinate System:	MGA
Origin of Levels:	SSM 24066 RL 10.608 AHD
File Path/Name:	W:\Hastings\Lake Rd Blackbutt Rd Roundabout\ACTION\DWG\GControl\RU-FMB-069.dwg

GENERAL ARRANGEMENT PLAN			
Date Created:	27/02/2015	Drawing Number:	RU-FMB-069
Sheet	2 of 16	Revision:	D
Sheet Size:	A1		