School Holiday Program January 2027

Week 1: General Art 5-14 years – Monday 11 January to Friday 15 January 2027

Week 2: 9 Yrs+ Foundation Drawing Skills – Monday 18 January to Thursday, 21 January 202

www.artkidsaustralia.com
admin@artkidsaustralia.com
0494 025 793

Realistic Drawing Foundation Skills 9 Yrs+ 3 Consecutive Mornings: Kids can become frustrated and lose interest in drawing at 9-10 years old as they move from imaginative or cartoon-style to wanting to draw more realistically. They don't have the skills, get disheartened and give up. Over three consecutive morning sessions, we build upon each day, guiding your child in how to make the move to realistic drawing. We'll cover how to really 'see' an object, how to break it down into simple shapes and contour lines, how to create form through understanding shading and value, and how to position and draw objects in relation to one another. When booking, **each session builds upon the previous so it must be taken as a block.**

Monday 9 am – 12 pm 18 January 2027 (block booking)	Tuesday 9 am – 12 pm 19 January 2027 (block booking)	Wednesday 9 am – 12 pm 20 January 2027 (block booking)	Thursday 9 am – 12 pm 21 January 2027 (optional session)
1: Realistic Drawing 9 Yrs+  Drawing is 80% observation and 20% drawing. Learn how to 'see' basic shapes and contour lines that make up everyday objects. We'll cover pencil grips and linework.	**2: Realistic Drawing 9 Yrs+**  Learn about Value and shading to create texture and form. We'll cover highlights and low lights, hatching techniques and value. Explore different drawing mediums - graphite, charcoal and chalk pastels.	**3: Realistic Drawing 9 Yrs+** 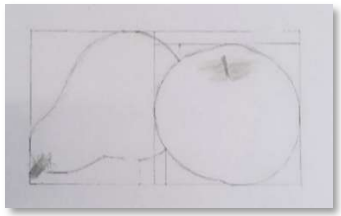 Learn how to use space to create the illusion of depth. Use overlap, size, shading, value, focus and perspective as you create and draw your own still life composition.	**Bring it Together – Nature Drawing**  Using skills we've learnt this week, you'll draw natural objects and present them as a collage of scientific findings. Suitable for those who have completed the **Foundation Drawing classes at any time.**

Anime Drawing Foundation Skills 9 Yrs+ 3 Consecutive Afternoons: Anime is a unique drawing style from Japan, very popular among kids, teens and adults. In our 3-consecutive afternoon introductory sessions, students will learn drawing skills and techniques to achieve the distinctive anime/manga character look incorporating tools and colour markers. Afterwards, join our regular Saturday Anime Club! When booking, **each session builds upon the previous one so it must be taken as a block.**

Monday 12.30 – 3.30 pm 18 January 2027 (block booking)	Tuesday 12.30 – 3.30 pm 19 January 2027 (block booking)	Wednesday 12.30 – 3.30 pm 20 January 2027 (block booking)	Thursday 12.30 – 3.30 pm 21 January 2027 (optional session)
1: Intro to Anime: Character Drawing 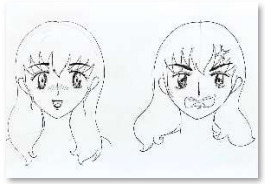 Learn the basics of Anime character drawing. Areas we cover include what kind of tools are best for Anime drawing, what are the different styles of Anime characters, etc. The focus is on facial features, especially the eyes! We will be creating a few different facial expressions.	**2: Intro to Anime: Portrait** 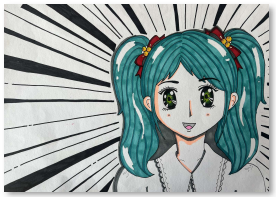 Following on from face-drawing, we will learn to draw an Anime portrait. Learn about colouring techniques using graphic markers. Bring your character to life as we learn shading and highlighting techniques (hatching, cross hatching.	**3: Intro to Anime: Character Sheet**  Learn to draw a full-body Anime character using body proportions. By day's end, you'll have created a character sheet in various poses of your very own Anime character! Continue developing your skills by joining our Saturday afternoon Anime Club!	**Bring it Together: Fashion Sheet**  Build on your new skills with a focus on drawing Fashion. We'll add to your character sheet with a Fashion sheet, learning how to draw fabric for clothes, accessories and weapons.