

The Korumburra Annual Show

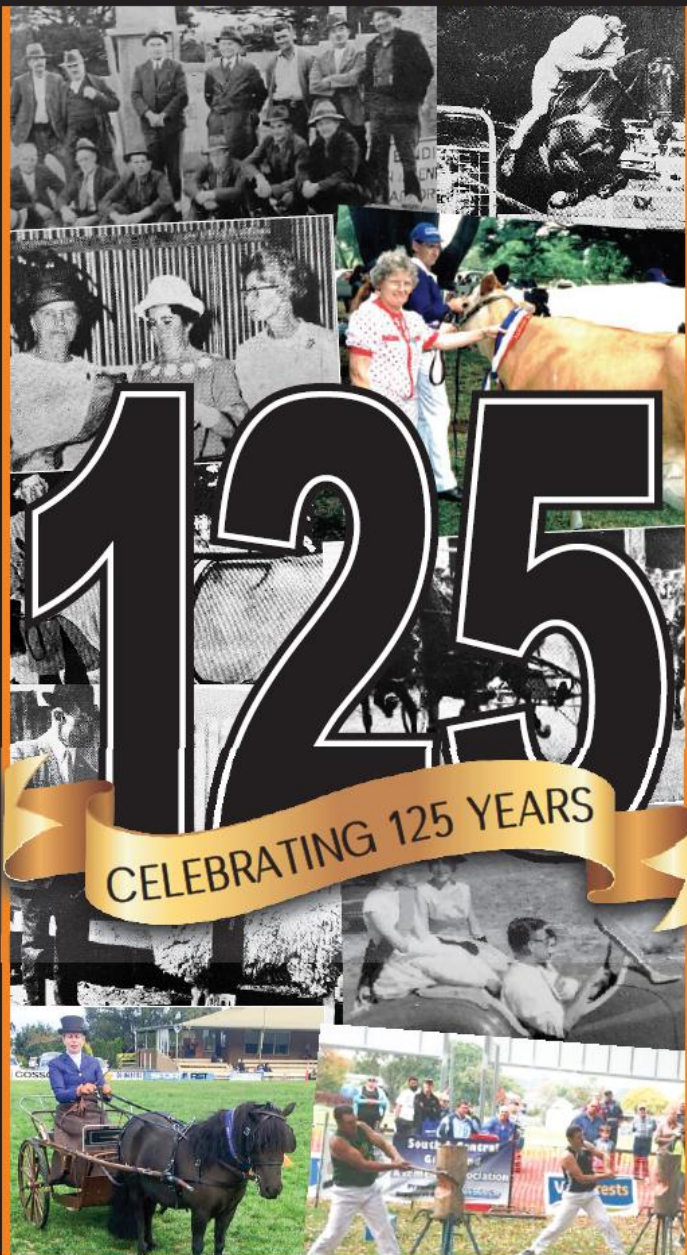

Saturday, February 8, 2020



EVENTS

SATURDAY

Cattle • Poultry • Horse Events
Black and Coloured Sheep
S h e d E x h i b i t s
Amenities Complex Displays
Show Personality Quest
Sideshows
Kids Activities
Flyball Dog Competition
Food Trucks

SATURDAY NIGHT

P i n k y t h e D J

will have the crowd rocking from 7pm - 9pm

Fireworks Display 9.15pm

MONSTER TRUCK DISPLAY

COME ALONG & HAVE SOME FUN!

SUNDAY 16th February

Horse Events

ADMISSION FEES

- LUCKY GATE PRIZES -

Everyone attending the Show goes into the draw to win

1st-\$100, 2nd-\$50, 3rd-\$20, 4th-\$20, 5th-\$10

(Sponsored by A. Millar)

Drawn at 7pm by the Pinky the DJ

Winners will be contacted

Exhibitors/Family Ticket \$25.00
(Two adults, two children)

A d u l t s \$ 1 0 . 0 0

Children (10 years & under 14 years) \$5.00

Children under 10 years Free

Pensioner/Senior/Concession \$8.00

Sunday ONLY \$10.00 per vehicle

INDEX

Sponsors.....	4
Show Date.....	5
Events.....	Inside Front Cover
Special Features.....	6-7
President's Report/Life Members/Presidents.....	8-9
Chief Stewards, Committee, Secretary.....	10
Show Personality Quest.....	11
Pet Parade.....	12
CATTLE PROGRAM	14-16
POULTRY PROGRAM	17-19
BLACK AND COLOURED SHEEP	20-23
EXHIBIT PAVILION	
Farm & Garden Produce.....	24-26
Home Products.....	26-28
Organisations/Group	
Championship Cooking Competition.....	29
Rich Fruit Cake Competition	30
Preserves/Home Brew.....	30-32
Flowers and Plants.....	32-34
Needlework.....	34-37
Organisation or Group Craft Exhibit.....	37
Art.....	38
Photography.....	38-40
Handcrafts.....	41
Junior Sections.....	42-50
HORSE PROGRAM: SAT. Feb 8th	51-54
HORSE PROGRAM: SUN. Feb 16th	58-70
HORSE WAIVER FORM	After Horse Program
VAS & Show Rules.....	71-76

The Committee and Stewards of the Korumburra and District Agricultural & Pastoral Society Inc. would like to sincerely thank all our sponsors for their generous and continued support and wish all competitors well in their events. The Committee would also like to thank you for supporting the Korumburra Show and wish you well in the future competitions which may result from your participation at our Show.

Cattle

Tarwin Vet Group
Lay-Hankin Insurance
Landmark, Leongatha
Korumburra Vet Clinic
HICO Australia
Alex Scott & Staff P/L
Evans Petroleum
Burra Food, Korumburra
SEJ, Leongatha
C & J Dowel,
IH & JC Cash 'Kintore' Holstein
Stud
Rodwells & CO., Leongatha
B & V Holman

Horses

Barastoc Stockfeeds
Langham Memorial Family
Hamblin Family
Carfrae Family
MJA Accountants
Yarraglen Stud
Glynyarra Stud

Show Jumping Festival

Austral Hotel
Morwell Panel works
Horseland Warragul
Equinade
Hill Family
Kardella Farm Equestrian Centre
N. McNaughton
Conway Ag Services
Hanley Welding
Taranto Windows
Station Street Vet Clinic
Kiernan Plant Hire
Greig Family
Robinson Family
Branch Out Books
Yvonne Morrison

Black & Coloured Sheep

BCSBAA (Vic) South
East Region

Special Thanks

Brian Brennan
Sam Nicita
Mark & Dawn Marotti

Exhibit Pavilion

The Borough Café & Pantry
Modern Male, Menswear, Korumburra
Rick's Hairdresser, Korumburra
The Corner Cafe, Korumburra
Gippsbeary Cottage Patchwork, Korumburra
Jenny's "Picture this Framed", Korumburra
Korumburra Photos & Survey
Kelly's Bakery, Korumburra
Maisie Brooks
Brenda Eastman
Rhonda Brooks
Korumburra Lions Club
The Local Emporium, Korumburra
Anne Hopwood
Korumburra Florist
Adkins Family
Whistlewood Boutique, Korumburra
Burra Hardware, Korumburra
Life Cycle Whole Foods, Korumburra
Barnzee's Hot Bake, Korumburra
Koringal Women's Service Club
H & N Opray
Barry Harms
Kardella CWA
Bena CWA
Meeniyar CWA
Leongatha Twilight CWA
D & K Fitzgerald Newsagency, Korumburra
Parry's Gift Store, Korumburra
Koscals Carpets & Rugs
Diva's Tandoori & Indian Restaurant,
Korumburra
Tamsin's Cake Shop, The Borough,
Korumburra
Noelene & Rob Cosson
Margaret Brown
Country to Coast, Korumburra
Burra Sports & Cycles Korumburra
Leongatha Sew & Knit
Bev Kurrle & Frank Kurrle
Coal Creek Spinners, Korumburra
Syd Whyte
Carfrae Family
Burra Garden Supplies & Nursery
Luscious Café, Korumburra
Jenkin Family
The Tiny Teapot, Korumburra
Burra Brewing Co., Korumburra
Cakes & Pastries on Commercial

KORUMBURRA AND DISTRICT AGRICULTURAL & PASTORAL SOCIETY INC.

ABN 89 512 599 663

125th

ANNUAL SHOW

Saturday, 8th February 2020

Sunday, 16th February 2020

KORUMBURRA SHOWGROUNDS

South Gippsland Highway, Korumburra

Affiliated with Victorian Agricultural Shows Ltd,
Central and South Gippsland Affiliated Societies,
Equestrian Federation of Australia

President: Ian Cash

Secretary: B. Howard

0477 594 049 (not after 9:00pm)

Email: korumburra^{showsociety}@gmail.com
(email Secretary for Schedule)

Postal Address:

P.O. Box 22, KORUMBURRA 3950

ALCOHOL FREE EVENT

Download Show schedule and keep up-to-date



Korumburra Show and Other Events

Web: korumburracommunity.org.au

We would like to acknowledge the aboriginal tribes and their elders past and present on whose traditional grounds we celebrate the day.

Special Features of Korumburra's 125th Show

**LOTS TO SEE AND DO
BE ENTERTAINED ALL DAY
FREE ACTIVITIES FOR CHILDREN
COME ALONG AND HAVE SOME FUN!**



Monster Truck Display



Flyball Competitions



**Show
Personality
Quest 2019
Judged at
1pm**



Fireworks 9.15pm



**Pinky the DJ
7pm-9pm**

**Korumburra
Music Festival
Competition from
12-7pm**



**Twilight
Market from
3pm-8pm**



Supercars Display

**Kids Free Marquee
Open All Day
10am - 8pm
at Main Entry
(adjacent to
highway)**

**Luke & Kim's
Face Painting**



And Lots More!

KORUMBURRA SHOW SOCIETY PRESENTS

MUSIC FESTIVAL COMPETITION

AT KORUMBURRA SHOW
FEBRUARY 2020

SECTIONS

Battle of the Bands
Vocal with Musical Accompaniment
Vocal Solo
Musical Solo
Best Overall
Under 16 Under 12



SPONSORS

Parry's Gift Store
Korumburra Lions Club
Korumburra Sub-Branch R.S.L
Koringal Ladies Service Club
Treacy Real Estate Korumburra
Alex Scott and Staff Real Estate
Elders Real Estate Korumburra
Lay-Hankin Insurance Agencies P/L
WEF Accountants



To Enter:

Contact Shirley Cowling 0400 976 248

Email: shirley.cowling@outlook.com

Korumburra A&P Society P.O. Box 22, Korumburra. 3950

President's Report—

It is with great pleasure I welcome you all to our 125th Annual Korumburra & District Agricultural & Pastoral Society Inc. Show. The Committee have worked hard to put together an interesting, varied and exciting program while continuing the traditional nature of the annual show bringing enjoyment to all. We continue working to maintain and improve our ground facilities. Again, another successful Sheep Dog Trials and Show Jumping Festival were held in November. I would like to thank all our Committee members, Sponsors, Judges, Stewards and our very valued volunteers who have worked tirelessly to make the 125th Annual Show possible. I take this opportunity to wish you all an enjoyable and safe Show, thank you **President - Ian Cash**

LIFE MEMBERS

F.E. Kurrle
J. Buchanan
R. Yann
J. Newton
R. Sanders
W. Dowel
A. Bowman
I. Wilson
H.R. Birch
I. Cash
G. Kelly
S. Whyte
M. Scott
J. Lyons
W. Rowe
A. Alp
R. Amiet
M. Bunn
A. Bryson
R. Ritchie
M. McLean
H. Ross
S. Greaves

D. Ross
J.G. Kurrle
G. Fox
K. Yann
I. Nation
E.A. Adkins
H. Goad
R. Brooks
J. Western
F.J. Kurrle
R.K. Williams
R. Cochrane
T. Slater
J. Bowman
G.J. Walker
H. Opray
R.B. Holman
H. Patten
Mesdames
M. Salmon
S. Carfrae
H. Sanders
J. Birch

M. Kurrle
F. Witherdon
M. Glasgow
M. Amiet
V. Boston
R. Francis
E. Lyons
G. Ritchie
E. Nation
V. Adkins
E. Kurrle
M. Brooks
J. Bowman
J. Adkins
B.E. Kurrle
M. Walker
N. Opray
A. Hopwood
M. Fox
B. Wilson
M. Williams
V. Holman

Korumburra & District Agricultural & Pastoral Society Inc

PRESIDENTS

1893-2020

1893 H.Sanders	1938 R.L.Amiet	1983 K.M.Whelan
1894 H.Sanders	1939 R.L.Amiet	1984 R.W.Brooks
1895 H.Sanders	1940 A.Bryson	1985 F.J.Kurrie
1896 W.LanghamSr.	1941 J.A.McMillan	1986 G.J.Walker
1897 W.LanghamSr.	1942 T.E.Witherdon	1987 G.K.Fox
1898 F.J.Little	1943 T.E.Witherdon	1988 L.F.Brooks
1899 F.J.Little	1944 T.E.Witherdon	1989 H.R.W.Treacy
1900 J.Ross	1945 T.E.Witherdon	1990 W.R.Dowel
1901 T.K.Adkins	1946 R.J.Glasgow	1991 G.K.Fox
1902 E.M.Witherdon	1947 V.D.Cahill	1992 G.K.Fox
1903 W.LanghamJr.	1948 W.E.Bunn	1993 J.H.Bowman
1904 F.J.Scott	1949 E.Nicholas	1994 Mrs.M.Brooks
1905 H.P.Cooke	1950 J.Hobley	1995 I.H.Cash
1906 J.Western	1951 J.G.Kurrie	1996 J.A.Newton
1907 W.L.Ross	1952 R.W.Ritchie	1997 R.B.Holman
1908 G.W.Mitchell	1953 R.W.Ritchie	1998 R.B.Holman
1909 W.J.William	1954 S.A.Greaves	1999 G.K.Fox
1910 A.J.Ritchie	1955 F.W.Hawtin	2000 G.J.Walker
1911 A.Alp	1956 F.J.Olden	2001 G.J.Walker
1912 T.G.Abbot	1957 J.R.Western	2002 I.H.Cash
1913 R.G.Shegog	1958 A.N.Pinkerton	2003 I.H.Cash
1914 M.Bunn	1959 H.E.Ferres	2004 Mrs.A.L.Dowel
1915 W.B.Wilson	1960 K.L.Yann	2005 S.R.Whyte
1916 T.Nicholson	1961 I.A.Nation	2006 S.R.Whyte
1917 G.A.Chapman	1962 T.W.Slater	2007 S.R.Whyte
1918 A.Bowman	1963 E.A.Adkins	2008 Mrs.B.E.Kurrie
1919 F.E.Kurrie	1964 D.Ross	2009 Mrs.B.E.Kurrie
1920 F.E.Kurrie	1965 G.K.Fox	2010 Mrs.S.Carfrae
1921 W.H.C.Holmes	1966 G.K.Fox	2011 Mrs.S.Carfrae
1922 D.Henry	1967 W.R.Dowel	2012 I.H.Cash
1923 A.A.Linnett	1968 J.H.Bowman	2013 I.H.Cash
1924 C.B.Vaughan	1969 R.W.Brooks	2014 D.Appleton
1925 J.B.Wallis	1970 H.C.Goad	2015 D.Appleton
1926 G.Rowe	1971 R.K.Williams	2016 Mrs.S.Carfrae
1927 G.Kelly	1972 W.O'Flaherty	2017 Mrs.S.Carfrae
1928 G.Kelly	1973 F.J.Kurrie	2018 Mrs S Carfrae
1929 M.J.McLean	1975 F.J.Kurrie	2019 I.H.Cash
1930 H.G.Fuller	1975 N.I.Miles	2020 I.H.Cash
1931 R.Yann	1976 G.J.Walker	
1932 J.H.Goddard	1977 G.J.Walker	
1933 J.H.Goddard	1978 J.L.Withycombe	
1934 W.J.P.Brydon	1979 J.H.Bowman	
1935 W.LanghamSr.	1980 H.R.Patten	
1936 W.LanghamSr.	1981 I.M.Wilson	
1937 J.Lyon	1982 P.R.Williams	

CHIEF STEWARDS

CATTLE: Ian Cash – 0418 515 342

HORSE: V. Carfrae & Steph Goode - 56552157

SHEEP: Kasey Shields

EXHIBIT PAVILION: Rhonda Brooks -
burra.exhibits@yahoo.com

POULTRY: Michael Jones – 5672 2753

COMPLEX SUPERVISOR: Susan Ritchie

KORUMBURRA AND DISTRICT A&P SOCIETY INC. COMMITTEE

PRESIDENT: Ian Cash

VICE PRESIDENT: D. Appleton

SECRETARY: B. Howard

TREASURER: B. Holman

COMMITTEE MEMBERS

Mr. Graham Walker, Mrs. Marie Walker, Mr. Frank Kurrle, Mrs. Bev Kurrle, Rhonda Brooks, Mrs. Maisie Brooks, Mrs. Sandra Carfrae, Mrs. Steph Goode, Ms Vivienne Carfrae, Ms. Shirley Cowling, Ms. Kym McCready, Mr. Colin Dowel, Mr. Barry Harms, Mr. John Kennedy, Mrs. Louise Rielly, Mr. Graeme Sullivan, Mr. John Western, Mr. Ian Wilson, Mrs. Susan Ritchie, Mr. Syd Whyte, Mr. Ian Cash, Mr. Doug Appleton, Mr. Adam Collard, Mrs. Natalie Opray, Mr. Hugh Opray, Mrs. Margaret Brown & Simon van der Craats, Mrs. L. Brunt, Mrs. Anne Millar.

SECRETARY'S CONTACT:

The Secretary's office will be open from
Monday, 3rd to Friday, 7th February 2020
from 10am to 4pm to receive entries.

**Enquiries: (03) 5655 2648 during office
hours**

OR 0477 594 049 (**Not after 9pm**)

Email: korumburrashowsociety@gmail.com

SHOW STEWARDS SAFETY OFFICERS

Syd Whyte, Frank Hirst

PARKING AND SPACE

Syd Whyte

KORUMBURRA'S

Show Personality Quest **2020**

Judged in the Grandstand.

All ages are at day of Show
held Saturday 8th February

Judging begins 1pm.

**Held in conjunction
with the Lions Club of Korumburra**

**All Trophies & Sashes sponsored by the Lions Club of
Korumburra**

**Entrants will be judged by two judges. Judging will be based
on personality, stage presence, communication skills and
presentation.**

Little Miss Personality
Girls aged 2 - 6 years

Little Master Personality
Boys aged 2 - 6 years

Miss Personality of the Show
Girl aged 7 years & under 12 years

***Register your free entry at the Secretary's Office
prior to the event.***

STEWARD: Mrs. Val Holman

*We have had a change of name for our awards this year and
we are encouraging all interested parties to participate.*

All enquiries to Show Secretary

PET PARADE

10:30am — Judged at Kids Marquee inside front gate

Entry on day. No entry fees.

Ribbons 1st, 2nd, 3rd.

CLASSES

1 Fluffiest Dog

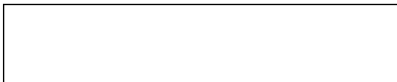

Available For Hire
GROUND & SURROUNDS
and/or
KORUMBURRA SHOWGROUNDS
AMENITIES COMPLEX

- Sporting Events
- Weddings ● Seminars
- Parades ● Shows, etc.

Contact
KORUMBURRA AND DISTRICT
A&P SOCIETY INC.
0447 123 318

PROGRAM OF EVENTS

SATURDAY, 8th FEBRUARY 2020

CATTLE SECTION

Chief Cattle Steward: Ian Cash

GST: Please quote ABN if you require a Tax Invoice.

General Rules of Cattle Section:

To be read in conjunction with Society's rules.

Closing Date: Tuesday, 4th February 2020. Except where otherwise stated or by arrangement with Secretary or Head Steward. Exhibitors are required to produce registration particulars on demand. Competitions are restricted to animals that are registered in, or are in the Calf Register or an Appendix Register of their respective Herd Society.

Please note: All cattle must carry NLIS tag as per Victorian NLIS legislation. No exceptions. NLIS tags will be scanned.

Breakfast will be available to all Exhibitors provided by 'The Stuart McCraw Memorial'

SECTION A

DAIRY CATTLE: ALL BREEDS YOUTH SHOW

Judging commences at 11:45am sharp by panel of judges.

Major Sponsors – Holstein Aust. & Jersey Aust

Prizes Awarded on Number of entries.

CLASSES

Entry Fee: \$5

A1. Handler under 10 – calf born on or after 01/09/19

A2. Handler Under 18 – Calf born on or after 01/01/19

A3. Handler Under 18 – Heifer born on or after 01/07/18

A4. WAL DOWEL MEMORIAL Entry Fee: \$5

CHAMPION DAIRY HEIFER Born on or after 9.2.2017.

Champion: \$50 Voucher sponsored by Landmark and

\$50 Voucher sponsored Dairy Pro Korumburra

Reserve Champion: \$50 Voucher sponsored by HICO Australia.

3rd Place: \$40 Voucher sponsored by Korumburra Veterinary Clinic.

A5. COW OR HEIFER BEST VESSEL Entry Fee: \$5

1st Prize: \$100 Cash sponsored by Alex Scott & Staff P/L.

2nd Prize: \$50 Voucher sponsored by Evans Petroleum

3rd Prize: \$40 Voucher sponsored by Korumburra Veterinary Clinic.

A6. TOM SLATER MEMORIAL Entry Fee: \$5

CHAMPION DAIRY COW IN MILK (3 years and over)

Includes Champion Commercial Dairy Cow

Champion: \$150 Cash sponsored by Evans Petroleum

Reserve Champion: \$50 Voucher sponsored by HICO Australia.

3rd Place: \$40 Voucher sponsored by Korumburra Veterinary Clinic.

SECTION B
HOLSTEIN FRIESIAN
FEATURE SHOW

**SEE
SUPPLEMENTARY
FORM**

**Feature
Show**

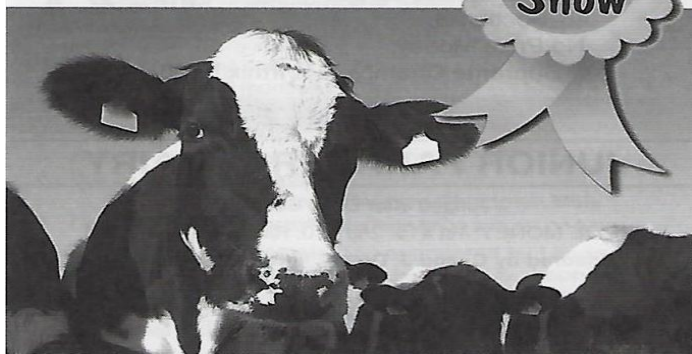

SECTION C
JERSEYS

Judging commences 10:00 a.m.

STEWARDS: Ian Wilson

ENTRY FEES: Exhibitor's Ticket \$5. Other \$6.

1st Place: Southern Stockfeed Bag.

CLASSES

1. Heifer born on or after 1 July, 2019
2. Heifer born on or between 1 January and 30 June, 2019
3. Heifer born on or between 1 July and 31 December, 2018
4. Two heifers under 2 years.
5. Heifer, 2 years dry.
6. Heifer, 2 years in milk.
7. Heifer 2½ years, in milk.

Junior Champion and Reserve Junior Champion.

8. Heifer, 3 years, in milk or dry.
9. Cow, 4 years or over dry.
10. Cow, 4 years, in milk.
11. Cow, 5 years, in milk.
12. Cow, 6 years and over, in milk.
13. Best Vessel.

Champion Jersey \$100 Voucher

sponsored by Landmark

Reserve Champion Jersey \$50

sponsored by SEJ

SECTION D

ANY OTHER DAIRY BREED

(SUBJECT TO ENTRIES)

Brown Swiss, Australian Red, Illawarra, Ayrshire, Guernsey or any other recognised Dairy Breed.

Classes and sashes as per
Section C

SECTION E

JUNIOR PARADERS: DAIRY

Judged after Dairy Section.

PRIZE MONEY: 1st-\$15; 2nd-\$10. Ribbons 1st and 2nd.

CLASSES

1. Junior Handler, under 10 years Animal Calf from Class 1.
2. Junior Handler, 10 years & under 15 years.
Animal minimum 6 months old and under 22 months.
3. Junior Handler, 15 years & under 25 years.
Animal minimum 6 months old and under 22 months.
Animal must be broken to lead.

Judged on:

- (a) Presentation of Competitor — attire, general neatness, etc.
- (b) Competitor's ability to parade and handle their animal before the judge.

Winner of Class 3 eligible for Group Final.

SECTION F

DAIRY CATTLE JUDGING

Judged after Dairy Section.

PRIZE MONEY: 1st-\$15; 2nd-\$10. Ribbons 1st & 2nd.

DAIRY JUDGING CONDITIONS OF COMPETITION

Competitors must be under 25 years of age 1st May of State Final (2019 for Local Show) but to go on to Group Final must be between 15 and 25 years old. DOB on Entry Form.
Members of an official Cattle Judging panel not eligible to compete.

SECTION G

BEEF BREEDS

Beef Cattle Steward – TBA

Please refer to General Rules under Cattle section.
All Bulls must be tied by neck strap as well as a ring through the nose. Adults must lead all bulls.

Judging commences 10:00am

PRIZES: 1st- \$12; 2nd- \$8; 3rd-\$5. — Entry Fee: \$5

Sashes for Champions and Reserve Champions.

CLASSES

1. Heifer under 12 months.
2. Heifer 12 months and under 24 months.
3. Cow or Heifer 24 months and over.

Grand Champion and Reserve Champion Female.

4. Bull under 12 months.
5. Bull 12 months and under 24 months.
6. Bull 24 months and over.

Grand Champion and Reserve Champion Male.

7. One male and one female, any age to be judged on type.

Grand Champion Female: \$100 Voucher

Sponsored by APIAM Animal Health

Grand Champion Male: \$50 Cash

Sponsored by SEJ Leongatha.

SECTION H

CALF REARING

Entry Fee: Nil.

Calf any breed, registered or unregistered (non stud)
born after 30th June, 2019. Reared and handled by exhibitor.

PRIZE MONEY: 1st \$15; 2nd \$10; 3rd \$5.

Sponsored by Bruce and Val Holman.

SECTION I

JUNIOR PARADERS: BEEF

Judged after Dairy Section.

PRIZE MONEY: 1st-\$10; 2nd-\$5. Ribbons 1st & 2nd.

Sponsored by Korumburra and District A&P Society.

CLASSES

1. Junior Handler — 10 years and under 15 years.
Animal minimum 6 months old and under 22 months.
2. Junior Handler — 15 years and under 25 years.
Animal minimum 6 months old and under 22 months.
Animal must be broken to lead.

Judged on:

- (a) Presentation of Competitor — attire, general neatness, etc.
- (b) Competitor's ability to parade and handle their animal before the Judge.

Winner of Class 2 eligible for Group Final.

SECTION M

POULTRY

**SATURDAY, 8TH FEBRUARY 2020
(SANDERS PAVILION)**

CHIEF STEWARD: Michael Jones

Programs - email: korumburrashowsociety@gmail.com

JUDGE - JUNIOR BIRDS: TBA

JUDGE - OPEN BIRDS: TBA

Judging commences 10am SHARP

All other conditions refer to Show Rules.

ENTRY FEES (PER CLASS):

Exhibitor's Ticket 30c per entry.

No Exhibitor's Ticket 50c per entry.

Juniors 30c per entry.

PRIZE MONEY:

1st: \$2 plus card

2nd: \$1 plus card

3rd: card only

RULES AND REGULATIONS:

Special Note - **X** denotes No Class.

All entries are subject to Rules of the Society.

Entries must be accompanied by full entry fees. No Late Entries will be taken. Payments made payable to Korumburra & District A&P Society Inc. PO Box 22, Korumburra. Vic. 3950.

Pen Numbers available from Poultry Area Head Steward on day of the Show.

No exhibits to be handled by the owner, agent or any unauthorised persons once judging has commenced.

The Society will not be responsible for any mistakes, accidents, loss or damage from any cause, though greatest care will be taken.

Exhibitors must remove all watering utensils before judging commences.

A Junior shall be up to and including 16 years of age on the day of the Show. A Junior cannot exhibit the same breed as a Senior Exhibitor from the same address. A Junior Exhibitor can compete in Open Classes if they pay Open Entry Fees but, they cannot compete in Junior and Open Classes.

Any birds suffering from contagious diseases will not be accepted for exhibition and all entry fees will be forfeited.

Any person found guilty of causing annoyance by loud comments on the judge's decision or insulting or unseemly behaviour shall be liable for expulsion from the Show and their exhibits will be disqualified and all prize money forfeited.

SASHES: Champion Waterfowl, Champion Soft Feather-Large, Champion Soft Feather-Bantam, Champion Hard Feather-Large, Champion Hard Feather-Bantam, Champion Bird Junior Section plus \$7 Cash donated by Korumburra & District A&P Society Inc. Reserve Champion Bird Junior Section, Champion Bird in Show plus \$15 Cash donated by Korumburra & District A&P Society Inc. Reserve Champion Bird in Show plus \$5 Cash donated by Korumburra & District A&P Society Inc.

CLASSES	MALE	FEMALE
WATERFOWL		
Muscovey	1	2
Pekin	3	4
Khaki Campbell	5	6
Mallard	7	8
Cayuga	9	10
Any other variety Waterfowl	11	12
SOFT FEATHER - LARGE		
Australorp	13	14
Ancona	15	16
Plymouth Rock	17	18
Langshan	19	20
Leghorn - Any Colour	21	22
Light Sussex	23	24
Welsummer	25	26
Hamburgh - Any Colour	27	28
Wyandotte Partridge	29	30
Wyandotte - Any other Colour	31	32
Rhode Island Red	33	34
Silky - Any other Colour	35	36
Any other variety Soft Feather - Large	37	38
SOFT FEATHER - BANTAM		
Australorp	39	40
Ancona	41	42
Leghorn - Any Colour	43	44
Wyandotte - White	45	46
Wyandotte - Laced any Colour	47	48
Wyandotte - Partridge	49	50
Wyandotte - Any other Colour	51	52
Langsham	53	54
Pekin - Any other Colour	55	56
Rhode Island Red	57	58
Rosecomb	59	60
Any other variety of Soft Feather Bantam	61	62
HARD FEATHER - LARGE		
Indian Game	63	64
Australian Game - Black Red	65	66
Australian Game -Any other Colour	67	68
Old English Game - Black Red	69	70
Old English Game - Blue Red	71	72
Old English Game - Pile	73	74
Old English Game - Duck Wing	75	76
Old English Game - Any other Colour	77	78
Any other variety Hard Feather - Large	79	80

HARD FEATHER - BANTAM

Indian Game	81	82
Modern Game - Black Red	83	84
Modern Game - Pile	85	86
Modern Game - Any other Colour	87	88
Old English Game - Black Red L.L.	89	X
English Game - Partridge Clay or Wheaten L.L.	X	90
Old English Game - Blue Tail Wheaten	X	91
Old English Game - Blue Red	92	93
Old English Game - Black Red D.L.	94	X
Old English Game - Partridge	X	95
Old English Game - Duck Wing	96	97
Old English Game - Ginger	98	99
Old English Game - Grey	100	101
Old English Game - Brown Red	102	103
Old English Game - Any other Colour	104	105
Australian Game - Black Red	106	107
Australian Game - Any other Colour	108	109
Any other variety Hard Feather Bantam	110	111

JUNIOR SECTION

Restricted to Exhibitors up to and including 16 years of age

JUNIOR BIRDS LARGE

Hard Feather - Any variety	112	113
Soft Feather - Any variety	114	115
Waterfowl - Any variety	116	117

JUNIOR SOFT FEATHER BANTAM

Australorp	118	119
Sussex	120	121
Wyandotte	122	123
Any other variety Soft Feather Bantam	124	125

JUNIOR HARD FEATHER BANTAM

Old English Game - Black Red D.L.	126	X
Old English Game - Partridge D.L.	X	127
Old English Game - Black Red L.L.	128	X
Old English Game - Partridge Clay or Wheaten	X	129
Old English Game - Blue Red	130	131
Old English Game - Duck Wing	132	133
Old English Game - Any other Colour	134	135
Modern Game - Any Colour	136	137
Any other variety Hard Feather Bantam	138	139

NOVICE

Farmyard Fowl (not eligible for Major Awards)	140	141
---	-----	-----

EGGS

Duck Eggs	142
Hen Eggs - White	143
Hen Eggs - Brown	144
Bantam Eggs	145

SECTION BC

BLACK AND COLOURED SHEEP

Start 10.00am ENTRY FEES: \$2.50

Entries must be accompanied by full entry fees. No late entries will be taken.

PLEASE NOTE: Send Entries to:

Korumburra A&P Society, PO Box 22, Korumburra. 3950

Ribbons to 3rd place

Sheep must be penned no later than 8.30am

SECTION REGULATIONS - To be read in conjunction with the General Regulations.

- (1) All sheep must be the bona fide property of the exhibitor and been the property of the owner for at least three months.
- (2) Entries must be in a current registered flock and exhibited by members of their Breed Society.
- (3) All sheep being exhibited must have an NLIS tag.
- (4) All sheep must not have any more than 12 months or less than 5cm growth of wool. The fleece must not contain more than 25% white fibre.
- (5) Ovine Brucellosis. All rams exhibited over 6 months of age must be from an accredited free flock.
- (6) No sheep will be allowed to compete if infected with foot rot or external parasites.
- (7) Sheep entered in lambs' classes must have all milk teeth still in place. Lambs are not eligible for section championships.
- (8) The judge has the right to move any sheep to a different class if they deem the sheep is entered incorrectly.

CLASSES

FINE WOOL (58s and Finer)

BC1. Ram Lamb

BC2. Ram, 2 tooth

BC3. Ram, 4 tooth & over

BC4. Ewe, Lamb

BC5. Ewe 2 tooth

BC6. Ewe, 4 tooth & over

Champion Fine Wool Ram

Reserve Champion Fine Wool Ram

Champion Fine Wool Ewe Reserve Champion Fine Wool Ewe

MEDIUM WOOL (50's to 56's)

BC7. Ram Lamb

BC8. Ram 2 tooth

BC9. Ram 4 tooth and over

BC10. Ewe Lamb

BC11. Ewe 2 tooth

BC12. Ewe 4 tooth and over

Champion Medium Wool Ram

Reserve Champion Medium Wool Ram

Champion Medium Wool Ewe

Reserve Champion Medium Wool Ewe

SECTION BC CONT.

STRONG AND RUG WOOL (48's and stronger)

- BC13. Ram Lamb
- BC14. Ram 2 tooth
- BC15. Ram 4 tooth and over
- BC16. Ewe Lamb
- BC17. Ewe 2 tooth
- BC18. Ewe, 4 tooth and over

Champion Strong/Rug Wool Ram \$10 donated by BCSBAA (Vic) South East Region

Reserve Champion Strong/Rug Wool Ram

Champion Strong/Rug Wool Ewe \$10 donated by BCSBAA (Vic) South East Region

Reserve Champion Strong/Rug Wool Ewe

Champion Ram Lamb Sash and \$10 donated by BCSBAA (Vic) South East Region

Champion Ewe Lamb Sash and \$10 donated by BCSBAA (Vic) South East Region

Grand Champion Lamb \$10 donated by BCSBAA (Vic) South East Region

Grand Champion Ram \$10 donated by BCSBAA (Vic) South East Region

Grand Champion Ewe \$10 donated by BCSBAA (Vic) South East Region

BCSBAA (Vic) Society Sash presented to the Black and Coloured Grand Champion Ram and Grand Champion Ewe.
Donated by the BCSBAA (Vic) Inc.

SECTION BCF

BLACK AND COLOURED FLEECE

CLASSES

- BCF1. Fine Wool Fleece (58's and Finer)
- BCF2. Medium Wool Fleece (50'S to 56'S)
- BCF3. Strong/Rug Wool Fleece (48's and stronger)
- Grand Champion Fleece**

SECTION SS

Stud Sheep – Hampshire Down

CLASSES

- SS1. Ram Lamb
- SS2. Ram Under 2 Years
- SS3. Ram Over 2 Years
- SS4. Ewe Lamb
- SS5. Ewe under 2 Years
- SS6. Ewe over 2 Years
- Champion Hampshire Down Ram**
- Champion Hampshire Down Ewes**
- Champion Hampshire Down Lamb**

SECTION SS CONT.

Short Wool – Any Other Breed

- SS7. Ram Lamb
- SS8. Ram Under 2 Years
- SS9. Ram Over 2 Years
- SS10. Ewe Lamb
- SS11. Ewe Under 2 Years
- SS12. Ewe Over 2 Years

Champion Short Wool – Any other breed Ram

Champion Short Wool – Any other breed Ewe

Champion Short Wool – Any other breed Lamb

Short Wool – Any other Breed

- SS13. Ram Lamb
- SS14. Ram Under 2 Years
- SS15. Ram Over 2 Years
- SS16. Ewe Lamb
- SS17. Ewe Under 2 Years
- SS18. Ewe Over 2 Years

Champion Short Wool – Any other breed ram

Champion Short Wool – Any other breed Ewe

Champion Short Wool – Any other Breed Lamb

Corriedale

- SS19. Ram Lamb
- SS20. Ram Under 2 Years
- SS21. Ram Over 2 Years
- SS22. Ewe Lamb
- SS23. Ewe Under 2 Years
- SS24. Ewe Over 2 Years

Champion Corriedale Ram

Champion Corriedale Ewe

Champion Corriedale Lamb

Border Leicester

- SS25. Ram Lamb
- SS26. Ram Under 2 Years
- SS27. Ram Over 2 Years
- SS28. Ewe Lamb
- SS29. Ewe Under 2 Years
- SS30. Ewe Over 2 Years

Champion Border Leicester Ram

Champion Border Leicester Ewe

Champion Border Leicester Lamb

Long Wool – Any other Breed

- SS31. Ram Lamb
- SS32. Ram Under 2 Years
- SS33. Ram Over 2 Years
- SS34. Ewe Lamb
- SS35. Ewe Under 2 Years
- SS36. Ewe Over 2 Years

Champion Long Wool – Any Other Breed Ram

Champion Long Wool – Any Other Breed Ewe

Champion Long Wool – Any Other Breed Lamb

Additional Classes

SS37. Best Pair of Ewes - (B&C, Short and Long Wool, Any Age)

SS38. Best Group – Ram & 2 Ewes (B&C, Short and Long Wool, 2 tooth & over)

SS39. Best Pair of Rams - (B &C, Short and Long Wool, Any Age)

Fun Classes

SS40. Best dressed up Sheep - (B &C, Short and Long Wool, Any Age)

SS41. Best Duo - (B & C, Short and Long Wool, Any age.)

This class includes yourself and a sheep dressing up as a duo, most creative and thought out duo win.

Interbreed

- Winners of Grand Champion Black and Coloured Ram, Champion Hampshire Down Ram, Champion Short Wool Ram, Corriedale Ram and Champion Long Wool Ram are eligible for Champion Interbreed Ram.
- Winners of Grand Champion Black and Coloured Ewe, Champion Hampshire Down Ewe, Champion Short Wool Ewe, Corriedale Ewe and Champion Long Wool Ewe are eligible for Champion Interbreed Ewe.
- Winners of Grand Champion Black and Coloured Lamb, Champion Hampshire Down Lamb, Champion Short Wool Lamb, Corriedale Lamb and Champion Long Wool Lamb are eligible for Champion Interbreed Lamb.

Champion Interbreed Ram

Champion Interbreed Ewe

Champion Interbreed Lamb

EXHIBIT PAVILION

General Information.

Chief Steward: Rhonda Brooks

burra.exhibits@yahoo.com

THE EXHIBIT PAVILION WILL BE OPEN FOR PUBLIC VIEWING

BETWEEN 10:15AM & 4:00PM ON SATURDAY 8TH FEBRUARY 2020.

-ENTRIES: COMPLETED ENTRY FORMS AND PAYMENT MUST BE IN TO SECRETARY BY 4 PM ON WEDNESDAY 5TH FEBRUARY 2020. IF POSTED, MUST BE RECEIVED BY FRIDAY 31ST JANUARY 2020.

-Secretary's Office will be open to receive Entry Forms, Entry Fees and early exhibits...10:00am to 4:00pm Monday, 3rd February to Wednesday, 5th February 2020.

Late entries ONLY accepted for

Section W – Flowers and Plants

Section Z(a) - Junior Flowers and Plants

-EXHIBIT ENTRY FEES: Adult-\$0.50 cents per entry unless otherwise stated in particular Section.

:Junior – no fee

-PRIZES: Adults: FIRST- \$2; SECOND -\$1 - unless otherwise stated.

: Children: FIRST -\$1; SECOND -\$0.50 -unless otherwise stated.

-PLEASE NOTE: INFORMATION STATING THE TIMES TO HAVE ARTICLES INTO EXHIBIT PAVILION IS UNDER EACH SECTION HEADING.

-Pavilion will be open to receive exhibits and collect Section tickets as follows...

Thursday 6th Feb - 3:00pm-7:00pm

Friday 7th Feb - 9:00am-12:00am

AND ONLY for Section W – Flowers and Plants

Section Z – Junior Cooking

Section Z(a) Junior Flowers &Plants

Saturday 8th Feb - 8am – 8:50am

-Each article entered must be presented ready for judging with a section ticket attached.

-No identification permitted in all classes until judging is completed.

ALL ENTRIES, PRIZE MONEY AND SPECIAL PRIZES ARE TO BE COLLECTED ON SHOW DAY - SATURDAY 8TH FEB FROM 4:00PM UNTIL 5.30PM.

-Any entries not picked up on Saturday can be collected from the Exhibit Pavilion between 10am and 12pm on Sunday 9th February 2020. After Sunday up until Saturday February 29th, please email burra.exhibits@yahoo.com to organise to collect entries. After this date, entries are forfeited and can not be returned.

SECTION T

FARM & GARDEN PRODUCE

ALL ARTICLES IN THIS SECTION TO BE IN THE HANDS OF THE STEWARDS IN THE EXHIBIT PAVILION BY 12 NOON ON FRIDAY, 7TH FEBRUARY 2020

Please Note: Refer to back of schedule for 'Show Rules' and 'Exhibit Pavilion General Information'.

Entry Fees: 50 cents unless otherwise stated.

STEWARDS: Shelby Brooks

Special Prize for Most Successful Exhibitor

Classes 1 – 41 donated by Mr Frank Kurrle.

-APPROXIMATELY 10CM TOPS TO BE LEFT ON ROOT VEGETABLES.

-Each exhibit to be one variety only.

CLASSES

1. 6 Hen Eggs, white or brown (in container).
2. 6 Duck Eggs (in container).
3. Pot of Strained Honey.
4. 5 Potatoes, white skins, any variety.
5. 5 Potatoes, red skins, any variety.
6. 3 Table Carrots.
7. 3 Radishes.
8. 3 Red Table Beet.
9. 1 Zucchini, maximum size 9" or 23cm.
10. 1 Vegetable Marrow.
11. 1 Table Pumpkin.
12. 1 Apple Cucumber.
13. 1 Green Cucumber.
14. 5 Stalks Rhubarb.
15. 5 Stalks silverbeet.
16. 1 Capsicum any colour.
17. 1 Garlic bulb.
18. 1 Lettuce.
19. 3 Green Tomatoes stalks left on.
20. 3 Ripe Tomatoes stalks left on.
21. 10 Cherry Tomatoes stalks left on.
22. 10 Pods of Peas.
23. One Mangel Wurzel – *FROM OUR 1894 SHOW*
**Class 23 – Special Prizes - First \$10 & Second \$5
donated by The Borough Café & Pantry, Korumburra**
24. 10 Butter Beans.
25. 10 French Beans.
26. 10 Climbing Beans.
27. 1 Cob Sweet Corn.
28. 3 Brown Onions matured.
29. Any other vegetable not listed.

Special Prize for Best Exhibit from Classes 1-29

Gift Voucher donated by The Corner Café, Korumburra

ALL FRUIT MUST HAVE STEMS.

Each exhibit to be one variety only.

30. 5 Strawberries
31. 3 Lemons.
32. 3 Grapefruit.
33. 3 Dessert Apples.

**Class 33 – Special Prizes First - \$10 & Second - \$5
donated by The Borough Café & Pantry, Korumburra**

34. 3 Cooking Apples.
35. 5 Plums.
36. 3 Cooking Pears.
37. 3 Dessert Pears
38. 5 Nectarines.
39. 5 Peaches
40. Any other fruit not listed. (3 if large, 5 if small)

**Class 40 – Special Prizes – First - \$10 & Second - \$5
donated by The Borough Café & Pantry, Korumburra**

41. Best assortment of Herbs.
42. Novelty Fruit or Vegetables.
43. Collection of Vegetables. **Entry Fee \$2** Six or more distinct varieties displayed in a basket or a box. (Same number of each variety as per Class requirements)

**Class 43 – Special Prizes – First-10 & Second-\$5
donated by The Borough Café & Pantry, Korumburra**

44. Collection of Fruit. **Entry Fee \$2** Six or more distinct varieties displayed in a basket or a box. (Same number of each variety as per Class requirements)

**Class 43- Special Prizes- First- \$10 & Second- \$5
donated by The Borough Café & Pantry, Korumburra**

SECTION U

HOME PRODUCTS

ALL ARTICLES IN THIS SECTION TO BE IN THE HANDS OF THE STEWARDS IN THE EXHIBIT PAVILION BY 12 NOON ON FRIDAY, 7th FEBRUARY 2020.

Please Note: Refer to back of schedule for 'Show Rules' and 'Exhibit Pavilion General Information'.

All section tickets to be firmly and visibly attached to plate.

All Home Products Exhibits must be cold and displayed in a clear oven bag. Not tied.

All exhibits to be homemade.

No icing except where stated.

Butter to be used, no margarine

Entry Fee: 50 cents unless otherwise stated.

STEWARDS: Bev Kurrle, Margaret Brown

**Special Prize for Most Successful Exhibitor Classes 1-24
donated by Bena CWA**

**Special Prize for Best Exhibit from Classes 1-24
Donated by Leongatha Twilight CWA**

CLASSES

1. Five Plain Scones.
2. Five Date Scones.
3. Five Savoury Scones
4. Damper
5. Five Fruit Muffins
6. Fruit loaf. Baked in a loaf tin.
7. Loaf of Bread – hand made – **FROM OUR 1894 SHOW**
Class 7 special First prize, Hamper donated by
Life Cycle Whole Foods, Korumburra

8. Six Joined biscuits.
9. Nine biscuits, 3 each of 3 distinct recipes
10. Five Florentine biscuits
11. Three giant biscuits at least 10cm in diameter
12. Tea Cake with cinnamon & sugar topping
13. Baked slice 1 variety. 5 pieces (6cmx3cm)
14. Unbaked slice, 1 variety, 5 pieces (6cmx3cm)
15. Banana Cake, not iced
16. Boiled Fruit Cake
17. Chocolate Cake, Not iced.
18. Plum Pudding, steamed in a basin (no cherries)

FROM OUR 1959 SHOW

**Class 18- Special First Prize – Voucher donated by
Tamsins Cake Shop, The Borough, Korumburra**

19. Sponge Sandwich, no filling, not iced.
20. Five Cup Cakes (iced and baked in paper cases)
21. Apple Pie
22. Five Lamingtons

**Class 22 – Special Prizes- First \$10 & Second \$5
donated by Burra Barber**

23. Swiss Roll
24. Five Cream Puff Shells, no filling, **FROM OUR 1939 SHOW**

**Class 24- Special First Prize – Voucher donated by
Tamsins Cake Shop, The Borough, Korumburra**

25. Cake made from packet mix no icing. Top of packet mix to be attached to entry.

SPECIAL - A BLAST FROM THE PAST

**ALL ARTICLES IN THIS SECTION TO BE IN THE HANDS OF THE
STEWARDS IN THE EXHIBIT PAVILION BY 12 NOON ON FRIDAY,
7th FEBRUARY 2020.**

Entry Fee: 50 cents

26. Five Burnt butter biscuits
27. Five Ginger bread biscuits
28. Five Jam drop biscuits
29. Five Pumpkin Scones
30. Five small jam tarts
31. Poppy Seed Cake
32. Marble cake – **FROM OUR 1940 SHOW**
33. Rainbow Cake – **FROM OUR 1959 SHOW.**
**Special Prize for Most Successful Exhibitor –
Classes 26-33 donated by Meenyan CWA**

CONFECTIONERY/SWEETS

34. Coconut ice, 5 pieces.
35. Rocky road, 5 pieces.
36. Toffee, 5 pieces.
37. Fudge, 5 pieces.
38. Honeycomb, 5 Pieces
39. Peanut brittle, 5 Pieces
40. Marshmellow, 5 Pieces
41. Meringues, 5 Pieces.

**Special Prize for Most Successful Exhibitor – Classes 34-41
Voucher donated by Divas Tandoori Indian Restaurant.**

**Special Prize for Best Exhibitor Classes 34-41
Voucher donated by The Corner Café, Korumburra**

VAS CARROT CAKE

Prizes: 1st \$10; 2nd \$5 donated by Syd Whyte

Competitors MUST use the recipe below which is supplied by VAS.

INGREDIENTS

- 375 g Plain Flour
- 2 tsp Baking Powder
- 1½ tsp bicarbonate soda
- 2 tsp ground cinnamon
- ½ tsp ground nutmeg
- ½ tsp allspice
- 2 tsp salt
- 345 g castor sugar
- 375 ml vegetable oil
- 4 eggs
- 3 medium carrots, grated (350 grams)
- 220 g tin crushed pineapple, drained
- 180 g pecans, crushed

**METHOD**

1. Preheat the oven to 180C (160C fan), Grease a 20cm (8") round, deep cake tin and line with baking paper.
2. Sift the dry ingredients together into a bowl.. In a separate bowl, beat the eggs and oil, then add to the dry ingredients. Mix well then add the carrots, crushed pineapple and pecans. Mix to form a smooth batter and pour into the cake tin.
3. Bake for approximately 90 - 100 minutes or until a bamboo skewer inserted into the centre of the cake comes out clean.
4. Remove from the oven and allow to cool for 10 minutes in the tin on a wire rack. Upend and allow to cool on the wire rack.

VAS REGULATIONS: Refer to back of schedule under SHOW RULES.

SPECIAL SECTION U(a)

ORGANISATIONS / GROUP CHAMPIONSHIP COOKING COMPETITION

ALL ARTICLES IN THIS SECTION TO BE IN THE HANDS OF THE STEWARDS IN THE EXHIBIT PAVILION BY 12 NOON ON FRIDAY, 7TH FEBRUARY 2020

Please Note: Refer to back of schedule for 'Show Rules' and 'Exhibit Pavilion General Information'.

Entry Fee \$5.00

Only one entry per Group/Organisation.

All Entries through Group secretaries.

Entry to be the work of no less than 4 members.

The 8 exhibits must be completed in each entry.

No identification until judging is completed.

All cooking to be done without the use of margarine.

All exhibits must be cold and displayed in clear oven bag on firm base.

No packet mix.

All entries judged individually out of 10 Points.

STEWARDS: Joan Blogg & Wendy Ekins

Prizes: 1st \$40; 2nd \$30; 3rd \$20.

Best Presented Entry \$20.

Donated by Korumburra Lions Club

****Display is to depict "Celebrating 125th Korumburra Annual Show"**

CLASSES

1. Hummingbird Cake, not iced.
2. Special Dietary cake (diabetic, vegan, any other) with printed recipe.
3. Ginger Fluff Sponge, Unfilled & Uniced.
4. Five Lamingtons.
5. Fruit Neenish Tarts
6. Apple Pie – Shortcrust Pastry. No larger than 20cm.
7. Five Pavlovas, unfilled
8. Marble Cake uniced.

Special Prize for Best Individual Entry from Classes 1-8

Voucher donated by Divas Tandoori Indian Restaurant, Korumburra

SECTION U(b)

VAS RICH FRUIT CAKE COMPETITION



ALL ARTICLES IN THIS SECTION TO BE IN THE HANDS OF THE STEWARDS IN THE EXHIBIT PAVILION BY 12 NOON ON FRIDAY, 7TH FEBRUARY 2020.

Please Note: Refer to back of schedule for 'Show Rules' and 'Exhibit Pavilion General Information' and 'VAS RULES AND REGULATIONS'.

The winner is to compete in Group Final with ultimate final at the Royal Melbourne Show.

Entry Fee: \$1.00

STEWARDS: Joan Blogg & Wendy Ekins

Prizes donated by Kelly's Bakery 1st \$30; 2nd \$20; 3rd \$10

VAS RICH FRUIT CAKE RECIPE

INGREDIENTS

250g (8oz) Sultanas
250g (8oz) Chopped Raisins
250g (8oz) Currants
125g (4oz) Chopped Mixed Peel
90g (3oz) Chopped Red Glace Cherries
90g (3oz) Chopped Blanched Almonds
1/3 Cup Sherry or Brandy
250g (8oz) Plain Flour
60g (2oz) Self-Raising Flour
1/4 Teaspoon grated Nutmeg
1/2 Teaspoon Ground Ginger
1/2 Teaspoon Ground Cloves
250g (8oz) Butter
250g (8oz) Soft Brown Sugar
1/2 Teaspoon Almond Essence
1/2 Teaspoon Vanilla Essence
1/2 Teaspoon Lemon Essence or finely grated rind
4 Large Eggs

METHOD: Mix together all the fruit and nuts and sprinkle with the sherry or brandy. Cover and leave at least one hour, but preferably overnight. Sift together the flours and spices. Cream together the butter and sugar with the essences. Add the eggs one at a time, beating well after each addition, then alternatively add the fruit and flour mixtures. Mix thoroughly. The mixture should be stiff enough to support a wooden spoon.

Place the mixture into a prepared tin 8" (20cm) straight sided, square cornered (no rounded corners) **SQUARE** tin and bake in slow oven for approximately 3½ to 4 hours. Allow the cake to cool in the tin.

Note: To ensure uniformity and depending on the size, it is suggested the raisins be snipped into 2 or 3 pieces, cherries into 4-6 pieces and almonds crosswise 3-4 pieces.

SECTION V

PRESERVES

ALL ARTICLES IN THIS SECTION TO BE IN THE HANDS OF THE STEWARDS IN THE EXHIBIT PAVILION BY 12 NOON FRIDAY, 7TH FEBRUARY 2020

Please Note: Refer to back of schedule for 'Show Rules' and 'Exhibit Pavilion General Information'.

QUANTITIES NOT LESS THAN 250 MLS PER JAR.

- All section tickets to be firmly attached. Plain labels only.
- **No Blackberries allowed.**
- **Jams must have clear covers only – NO LIDS**
- Sauces must be in easily opened bottles.
- Judge at liberty to open preserves.

Entry Fee: 50 cents.

STEWARDS: Margaret Freestone , Brenda Eastman & Bev Hall

**Special Prize for MOST SUCCESSFUL EXHIBITOR
CLASSES 1-30 donated by The Adkins Family**

CLASSES

1. Apricot Jam

2. Light Plum Jam
3. Dark Plum Jam
4. Quince jam – *FROM OUR 1895 SHOW*
5. Currant jam
6. Raspberry jam
7. Strawberry jam
8. Any other Berry jam
9. Jam made from more than one fruit.
10. Savoury jam

**Class 10 – 1st Prize \$10 & 2nd \$5
donated by The Borough Café & Pantry, Korumburra**

11. Rose Hip jam
12. Any other jam not listed.
13. Marmalade
14. Jam, 3 jams of distinct kinds, uniform jars

**Class 14 – 1st Prize \$10 & 2nd Prize \$5
donated by The Borough Café & Pantry, Korumburra**

15. Jar jelly, Any variety – *FROM OUR 1894 SHOW*
16. Collection of Jellies, 3 jars of distinct kinds- *FROM OUR 1894 SHOW*

**Class 16 – 1st Prize Hamper donated by The Local Emporium
2nd \$5 – donated by The Borough Café & Pantry, Korumburra**

17. Lemon Curd/Butter
18. Any other Fruit curd/Butter
19. Bottle of Plum Sauce
20. Bottle of tomato sauce
21. Bottle of Sweet Sauce/Topping
22. Relish of Any Kind

**Class 22 – 1st Prize \$10 & 2nd Prize \$5
donated by The Borough Café & Pantry, Korumburra**

23. Collection of Sauces – 2 distinct kinds
24. Jar pickled onion
25. Pickles, any kind
26. Tomato Chutney
27. Any other chutney
28. Jar preserved Fruit, any kind
29. Fruit Paste e.g. Fig, quince

**Class 29 – 1st prize \$10 – 2nd Prize \$5
donated by The Borough Café & Pantry, Korumburra**

30. Dried Fruit. Display in plastic zip lock bag. Approx. 40 grams

SECTION V(a)

HOME BREW

ALL ARTICLES IN THIS SECTION TO BE IN THE HANDS OF STEWARDS IN THE AMENITIES COMPLEX BY 12 NOON FRIDAY, 7TH FEBRUARY 2020.

Entries will be transferred to Exhibit Pavilion after judging.

Please Note: Refer to back of schedule for 'Show Rules' and 'Exhibit Pavilion General Information'.

Entry Fee: 50 cents

- Entries will be refrigerated as appropriate.
- All section tickets to be firmly attached.
- 1. Beer Must be labelled with type of beer.
- 2. Mead
- 3. Wine
- 4. Cider
- 5. Cordial
- 6. Spirit

**Special First Prize for Each Class 1-6
donated by Burra Brewing Co. Korumburra**

SECTION W

FLOWERS AND PLANTS

ALL ENTRIES IN THIS SECTION TO BE IN THE HANDS OF THE STEWARDS IN THE EXHIBIT PAVILION BY 8:50AM SATURDAY, 8TH FEBRUARY 2020.

Note: Entries must have been in owner's possession for at least 3 months. Limit of 2 entries per class per exhibitor.

Please Note: Refer to back of schedule for 'Show Rules' and 'Exhibit Pavilion General Information'.

At least three stems in container unless stated otherwise.

(CVA - Colour Variation Allowed)

Entry Fee: 50 cents

STEWARDS: Shelby Brooks, Nicole Sage, Lynda Sinnema

**Special Prize for the Most Successful Exhibitor in Classes 1-36
"The Evelyn Carfrae Memorial" donated by the Carfrae Family.**

CUT FLOWERS

CLASSES

1. Container of Roses, C.V.A.
2. Container of Proteacea, C.V.A.
3. Container of Hydrangea, C.V.A.
4. Container- flowering, or berry shrub, one variety.
5. Container of Pansies.
6. Container of Single Fuchsia.
7. Container of Double Fuchsia.
8. Low container of Fuchsia florets, no foliage.
9. Container Zonal Pelargoniums (Geraniums), C.V.A.
10. Container of colour leaf Geraniums.
11. Container Regal Pelargonium mixed.
12. One Bloom not named in schedule.
13. One Spike, stem or truss, not named in schedule.

**Class 13 – 1st prize \$10 & 2nd Prize \$5
donated by The Borough Café & Pantry, Korumburra**

14. Container of Marigolds, C.V.A.
15. Container of Petunias, single.
16. Container of Petunias, double.
17. Container one kind of flower, not named in schedule.
18. Container of Australian Flora, one variety.
19. Container Australian Foliage, one variety.
20. Container Foliage mixed.

Special Prize for Best Exhibit from Classes 1-20
Gift Voucher donated by Burra Gardens Supplies

CONTAINER GROWN PLANTS

Note: Must have been in owner's possession for at least 3months.
Limit of 2 entries per class per exhibitor.

CLASSES

21. Maiden Hair Fern.
22. Fern, any other variety.
23. Asparagus.
24. Plant in bloom.
25. Aspidistra
26. Sansevieria – "Snake Plant".
27. Cactus
28. Succulent.
29. Bromeliad's
30. Plant, foliage only, not named in schedule
31. Container of multiple planting
32. Terrarium, can be open or closed (no larger than 70 cm circumference)
33. Planted boot or shoe
34. Hanging Container in bloom
35. Hanging Container, foliage only
36. Hanging Container, mixed herbs

Special Prize for Best Exhibit from Classes 21-36
donated by Korumburra Florist

FLORAL ART

- Foliage and/or accessories allowed.
- Entry must be no wider than 65cm so as to fit space provided.
- Dried flowers only in classes where stated.

CLASSES

37. Centrepiece for table.
38. From the Sea Shore.
39. Modern arrangement.
40. Arrangement Fruit, Flowers and Foliage.
41. Arrangement Australian flora.
42. Arrangement, foliage only.
43. Busy Housewives' arrangement.
44. Arrangement Pave.

Class 44 – Special First Prize- \$5
donated by Noelene & Rob Cosson.

45. Arrangement of mixed flowers.
46. Hand Tied Bouquet.
47. As I like it.
48. An arrangement featuring weathered wood.
49. Lady's shoulder spray – must be wired.

**Class 49 – Special Prizes- First- \$10 & Second- \$5
donated by Noelene & Rob Cosson.**

50. Miniature Arrangement **not to exceed 10cm (4") in height**
51. Celebrating our 125th Korumburra Annual Show.

**Class 51 – 1st Prize \$10 & 2nd Prize \$5
donated by Burra Barber**

**Special Prize for Most Successful Exhibit from Classes 37-51
Gift Voucher donated by Korumburra Garden Supplies.**

SECTION X

NEEDLEWORK

ALL ARTICLES IN THIS SECTION TO BE IN THE HANDS OF THE STEWARDS IN THE EXHIBIT PAVILION BY 12 NOON ON FRIDAY, 7th FEBRUARY 2020.

ALL WORK TO HAVE BEEN COMPLETED IN THE LAST 12 MONTHS PRIOR TO ITS ENTRY AT THIS SHOW.

Please Note: Refer to back of schedule for 'Show Rules' and 'Exhibit Pavilion General Information'.

All work must not be laundered or soiled.

Please Note: All care but no responsibility taken for Exhibits.

Entry Fee: 50 cents

STEWARDS: Sewing- Jan Appleton
Knitting & Crochet-Rhonda Chapman
Patchwork- Agi Dobson
Spinning - Nicole Sage.

**Special Prize for the Most Successful Exhibitor Classes 1-42
Voucher donated by Luscious Café, Korumburra**

CLASSES

SEWING

1. **VAS Sewing Competition**
Tote / Carry bag. Sewn by machine, may be hand finished. MUST be lined. No larger than 50cm on any one side. Handle/s to be made of fabric. To be constructed in fabric.
Minimal embellishment allowed.



VAS REGULATIONS: Refer to back of schedule under SHOW RULES.

2. Machine Sewn Garment.
3. Cross Stitch counted fine.
4. One article of Machine Embroidery.
5. Any other embroidered article not listed on schedule.

6. **VAS Hand Embroidery Competition**
Any article Hand Embroidery, any type, excluding cross stitch.



VAS REGULATIONS: Refer to back of schedule under SHOW

RULES.

7. Cross stitch, any other article.
8. Piece of Tapestry framed or made up.
9. One Cushion.
10. Candle wicking.

**Special Prize for Best Exhibit from Classes 1-10
Gift Voucher donated Leongatha Sew & Knit**

HAND KNITTING

11. VAS Knitting Competition

A hand knitted garment for an infant/child, 3-5 years of age, made from pure wool/wool blend of any ply. Attach label from wool used.



VAS REGULATIONS: Refer to back of schedule under SHOW RULES.

12. Baby's knitted garment.
13. Baby's knitted booties.
14. Child's knitted garment.
15. Knitted square, 20cm x 20cm using 8 ply wool.
16. Beanie
17. Any other Knitted Article not listed on schedule
18. Novice – Knitted Article
19. Article Knitted by a man

**Class 19 – Special First Prize
donated by Modern Male, Korumburra**

20. Novelty Tea Cosy, exhibited on teapot
Class 20 – Special First Prize donated by Brenda Eastman

21. One Soft Toy

MACHINE KNITTING

22. Adults Garment
23. Childs Garment
24. Any other article

**Special Prize for Best Exhibit from Class 22-24 is \$25
Donated by Machine Knitters Association of Victoria**

CROCHET

25. VAS Crochet Competition

One item of crochet, no larger than 50cm on any one side. Made from pure wool/wool blend of any ply. Label from wool used must be attached.



VAS REGULATIONS: Refer to back of schedule under SHOW RULES.

26. Crochet Rug
27. Any crocheted article not listed in schedule.

**Special Prize for Most Successful Exhibitor Hand Knitting
& Crochet Classes 11 -24 (excluding 22-24)
Voucher donated by Leongatha Sew & Knit**

PATCHWORK

VAS Patchwork Competition

28. Patchwork Piece, no more than 1 metre on any one side, machine pieced and machine quilted. **Minimal embellishments.** Small amount only not to overpower



VAS REGULATIONS: Refer to back of schedule under SHOW RULES.

29. Patchwork cushion.
30. Patchwork Quilt, machine pieced and quilted by exhibitor.
31. Patchwork Quilt pieced by exhibitor, professionally quilted.
32. Patchwork Quilt, totally hand pieced and hand quilted by exhibitor.
33. Any other article of patchwork not listed on schedule.

Special Prize for Best Exhibit from Classes 28- 33
Gift Voucher donated by Gippsbeary Cottage Patchwork

SPINNING

HANDSPINNING

34. One. 50g skein hand spun wool from fleece totally prepared by exhibitor (natural colour).
35. One 50g skein any hand spun natural fibre totally prepared by exhibitor e.g., alpaca, mohair, silk.
36. One 50g skein using commercial wool tops/sliver natural fibres.

Special Prize for Best Exhibit from Classes 34-36
\$20 donated by Mrs. Anne Hopwood

HAND DYEING

37. Three 50g skeins natural fibre and natural dyes three distinct colours Commercial yarn permitted.

Class 37 – Special First Prize donated by Coal Creek Spinners

38. Three 50g.skeins natural fibre using commercial dyes. Three different techniques.

WET FELTING

39. Any Article.

NEEDLE FELTING

37. Any article.

HAND KNITTING using hand spun natural fibres.

38. Scarf or hat set OR shawl.
39. Any other article.

CROCHET. Using handspun natural fibre.

40. Any article.

HANDWEAVING. Some commercial natural fibre yarn allowed for warp and weft.

41. Any article - 4 or more shafts of weaving.
42. Any article - Rigid heddle, pin loom etc.

TEAM EFFORT

43. Scarf - made by two people consisting of 1 spinner and 1 knitter.

SPECIAL NEEDLEWORK X(a)

ALL ARTICLES IN THIS SECTION TO BE IN THE HANDS OF THE STEWARDS IN THE EXHIBIT PAVILION BY 12 NOON ON FRIDAY, 7th FEBRUARY 2020.

STEWARD: Nicole Sage

44. One woman's work, 3 distinct forms **from Classes 1-42**
 (Must not be older than 12 months).

Class 44 – Special Prize for First Place
donated by Margaret Brown

SECTION X(b)

SPECIAL - A BLAST FROM THE PAST

ALL ARTICLES IN THIS SECTION TO BE IN THE HANDS OF THE STEWARDS IN THE EXHIBIT PAVILION BY 12 NOON FRIDAY, 7TH FEBRUARY 2020.

Any medium allowed.

Entry Fee: 50 cents

STEWARDS: Amelia Morrow

CLASSES

1. Pair of Bed socks.
2. Hot water bottle cover.
3. Best Ironed Shirt (On Coat Hanger) – *FROM OUR 1894 SHOW*
4. Door draught stopper.
5. Pair of egg cosies.
6. Pair of Mittens
7. Pair of Hand knitted socks – *FROM OUR 1894 SHOW.*

**Class 7 – 1st Prize \$10 2nd Prize \$5
donated by Burra Barber**

8. Golliwog doll.
9. Pot holder.
10. Full Apron

**Class 10 – 1st Prize \$10, 2nd Prize \$5
donated by Burra Barber**

11. Three decorated Coat hangers, distinct varieties.

Special Prize for Most Successful Exhibitor Classes 1-11

Voucher donated by Cakes & Pastries on Commerical, Korumburra

SECTION X(c)

ORGANISATION OR GROUP CRAFT COMPETITION

ALL ARTICLES IN THIS SECTION TO BE IN THE HANDS OF THE STEWARDS IN THE EXHIBIT PAVILION BY 12 NOON FRIDAY, 7TH FEBRUARY 2020.

Please Note: Refer to back of schedule 'Show Rules' and 'Exhibit Pavilion General Information'.

Entry Fee: \$2.00

Entries from Club Secretary only.

Exhibit to be the work of at least four members.

STEWARDS: Lynda Sinnema

CLASSES

1. Make, Bake and Grow, two of each.
Each article to be judged on points system.
2. Six made articles to cost no more than \$10.00 each.
Suitable for craft market
Each article to be judged on points system.

**Class 1– Prizes: 1st \$20; 2nd \$10
donated by Burra Barber**

**Class 2- Prizes: 1st \$20; 2nd \$10
donated by Rick's Hairdressers, Korumburra**

Special Prize for Best Individual Entry from Classes 1-2

donated by Bev Kurrle

SECTION Y

ART

ALL ARTICLES IN THIS SECTION TO BE IN THE HANDS OF THE STEWARDS IN THE EXHIBIT PAVILION BY 10.30 AM FRIDAY, 7TH FEBRUARY 2020.

Please Note: Refer to back of schedule 'Show Rules' and 'Exhibit Pavilion General Information'.

Tickets must be on the front of work, clearly visible.

No professional work.

All work must be original and completed in the LAST 4 YEARS.

SIZE LIMIT: Entry to be no larger than 60cm x 60cm.

Limit of 3 entries per exhibitor.

All work MUST be able to be hung.

Entry Fee: 50cents

STEWARDS: Penny & Henk Wolswinkel

CLASSES

1. Painting - Oil.
2. Painting - Acrylic.
3. Painting - Watercolour.
4. Art - any medium.
5. Drawing - (Pencil, Charcoal or other).
6. Sculpture – any medium

Each Class 1-6 First Prize \$10 Voucher donated by Jenny's 'Picture this Framed' Commercial Street, Korumburra.

Special Prize for Best Exhibit from Classes 1-6 donated by Tamsin's Cake Shop, The Borough, Korumburra

SECTION Y(b)

PHOTOGRAPHY

ALL ARTICLES IN THIS SECTION TO BE IN THE HANDS OF THE STEWARDS IN THE EXHIBIT PAVILION BY 12 NOON FRIDAY, 7TH FEBRUARY 2020.

Judged Friday 7th February, 2020

Please Note: Refer to back of schedule 'Show Rules' and 'Exhibit Pavilion General Information'.

PLEASE READ INSTRUCTIONS CAREFULLY.

Photos to be no larger than 5" x7" (18cmx12.5cm) and mounted on card with a 5cm border. (NO FRAMES.)

No more than three (3) entries per person per class.

Professional Photographers are NOT eligible.

DEFINITELY NO DIGITAL ENHANCEMENT IN ANY CLASS.

NAME TO BE ON BACK OF ENTRY.

Section tickets must be on front of work, clearly visible.

Entry Fee: 50 cents unless otherwise stated.

STEWARDS: Frank Kurrle, Jessica Ekins

CLASSES

1. Open Black and White.

2. Open Colour.
3. Landscape / Seascape.
4. Colour Sunrise / Sunset.
5. Starting with the letter 'B'...
6. People / Person, Colour / Black and White
7. Flower, Colour / Black and White.
8. Bird, Insect, Animal, Colour / Black and White
9. Tree – dead. Colour / Black & White
10. The Shape is Circles
11. Fungi.
12. Reflections
13. “Up The Garden Path”
14. Old Farm Machinery
15. Spider Web
16. Korumburra Show

**Class 16- Special First Prize
donated by Korumburra Photos & Survey**

17. A Collection of...
18. Iconically Australian

**Special Prize for Best Exhibit Classes 1-18
donated by Korumburra Photos & Survey**

19. TripTych Photography - 3 images must form a story. Images to be no bigger than 6"x4" (15cmx10cm) and **MUST** be mounted together on one board no longer than 20"x16" (50cmx40cm).

**Class 19 – Special First Prize donated by
Cakes and Pastries on Commercial, Korumburra**

Classes 20 & 21 Must be photographic prints

20. Primary Section (11 years & under)
Colour/Black & White.
21. Intermediate Section (12 years to 16 Years).
Colour/Black & White.

**Special Prize for Best Exhibit from Classes 20 - 21
donated by Mrs Bev Kurrle.**

SECTION Y(c)

SPECIAL PHOTOGRAPHY

ALL ARTICLES IN THIS SECTION TO BE IN THE HANDS OF THE STEWARDS IN THE EXHIBIT PAVILION BY 12 NOON FRIDAY, 7th FEBRUARY 2019

Please Note: Refer to back of schedule 'Show Rules' and 'Exhibit Pavilion General Information'.

- Only enter photos taken personally.
- No digital enhancement or editing is permitted.
- No borders, selective colour or shading adjustments allowed.

1. Subject : "Korumburra Showgrounds- A Special Event"

Professional Photographers are NOT eligible.

Entry Fee: \$1.00 per entry.

- Colour/Black and white
- Size of photo: not smaller than A4
- Mounted on card with 5cm border.

**1st Prize \$20, 2nd Prize \$15
Donated by Noelene & Rob Cosson.**

2. VAS Ltd PHOTOGRAPHY COMPETITION

Senior Competitors – 19 and over on the day of the Show.



Subject: "A Photo Featuring Water"

-Black/White/Colour

VAS REGULATIONS: Refer to back of schedule under SHOW RULES

Professional Photographers are NOT eligible.

Entry Fee: \$1.00 per entry.

- Unframed - no larger than 20cm x 30cm
- Must be Mounted - mount no larger than 3cm

**1st Prize \$10, 2nd Prize \$5
donated by Noelene & Rob Cosson**

3. VAS Ltd PHOTOGRAPHY COMPETITION

Junior Competitors - 18 years & under on the day of the Show.

Subject: "A Photo Featuring Water"

-Black / White / Colour

VAS REGULATIONS: Refer to back of schedule under SHOW RULES.

Professional Photographers are NOT eligible.

Entry Fee: \$1.00 per entry.

- Unframed - no larger than 20cm x30cm
- Must be mounted - mount no larger than 3cm

**1st Prize \$10, 2nd Prize \$5
donated by Noelene & Rob Cosson**



SECTION Y(d)

HANDCRAFTS

ALL ARTICLES IN THIS SECTION TO BE IN THE HANDS OF THE STEWARDS IN THE EXHIBIT PAVILION BY 12 NOON FRIDAY, 7TH FEBRUARY 2020.

Please Note: Refer to back of schedule for 'Show Rules' and 'Exhibit Pavilion General Information'.

Entry Fee: 50 cents

STEWARDS: Lynda Sinnema

CLASSES

1. Woodwork, machine made, scroll work. Turning can be included.
2. Woodwork, handmade. Carving can be included.

**Special Prize for Best Exhibit Classes 1-2
donated by the Korumburra Lions Club
"The George Fox Memorial"**

3. Leather work. May include clothing, hat, footwear, bag.
Hand or machine seams acceptable.

**Class 3 - First prize \$10
donated by Rick's Hairdressers, Korumburra**

4. Decorated Bra.
5. Gift wrapped parcel.
6. Article made from book/s.

**Class 6 – First prize \$10; Second prize \$5
donated by Rick's Hairdressers, Korumburra**

7. Handmade Christmas decoration
8. Handmade flowers any medium.
9. Scrap Booking. Original Page.
10. Handmade card.
11. Article of basketry
12. Celebrating our 125th Annual Show – any medium.

**Class 12 – First Prize \$10
donated by Rick's Hairdressers, Korumburra**

13. Any other article – TOTALLY Hand crafted.
14. Any other article – machine components allowed.

**Special Prize for Best Exhibit Classes 1-14
Gift Voucher donated by Burra Hardware.**

**Runner up Best Exhibit Classes 1-14
Gift Voucher donated by Burra Hardware**

SECTION Z: JUNIOR SECTION

**WOMEN'S SERVICE CLUB DONATE PRIZE
MONEY IN THE JUNIOR SECTION.**

Entry Fee: Nil for all sections.

An exhibitor can only enter in one age group: their current age at date of show. Work must have been completed in the 12 months up the date of show

SPECIAL SECTION Z(a)

VAS JUNIOR BOILED FRUIT CAKE

PLEASE NOTE: EXHIBITOR MUST BE UNDER 18 ON DAY OF SHOW.

Korumburra Prize money:

:1st Prize \$20 donated by Mrs. Maisie Brooks

:2nd Prize \$10 donated by The Borough Café & Pantry, Korumburra

:3rd Prize \$5 donated by The Borough Café & Pantry, Korumburra.

Competitors Must use the recipe following.

Recipe (Metric Cup measure).

INGREDIENTS:

375gm (12oz) Mixed Fruit

$\frac{3}{4}$ cup Brown sugar

1 teaspoon mixed spice

$\frac{1}{2}$ cup water

125g (4oz) butter

$\frac{1}{2}$ teaspoon bicarbonate soda

$\frac{1}{2}$ cup sherry

2 eggs, lightly beaten

2 tablespoons Marmalade

1 cup Self Raising Flour

1 cup Plain Flour

$\frac{1}{4}$ teaspoon salt



METHOD:

1. Place the Mixed Fruit, sugar, spice, water and butter in large saucepan and bring to boil.
2. Simmer gently for 3 minutes, then remove from stove, add bicarbonate soda and allow to cool.
3. Add the sherry, eggs and marmalade, mixing well.
4. Fold in the sifted dry ingredients then place in a greased and lined 20cm (8") round cake tin.
5. Bake in a moderately slow oven for 1½ hours, or until cooked when tested.

VAS REGULATIONS: Refer to back of schedule under SHOW RULES.

SPECIAL SECTION Z(b)

VAS JUNIOR CARROT AND DATE MUFFINS

PLEASE NOTE: EXHIBITOR MUST BE UNDER 18 ON DAY OF SHOW.

Rules below apply for Group Final and State Final.

1st Prize \$10 donated by Syd Whyte

2nd Prize \$5 donated by Korumburra Lions Club.



Competitors *MUST* use recipe following
Four muffins per entry.

INGREDIENTS:

- 2 ½ cups Self-raising flour
- 1 teaspoon ground cinnamon
- ¼ teaspoon ground nutmeg
- 1 cup brown sugar (firmly packed)
- 1/3 cup chopped pitted dates
- 1 cup coarsely grated carrot
- 1 tablespoon orange marmalade
- 1 cup canola oil
- 2 eggs, lightly beaten
- ¾ cup orange juice
- 1 cup reduced fat milk

METHOD:

1. Pre-heat oven to 190°C (moderately hot).
2. Line a 12-hole muffin pan with, Round Paper Muffin Cases.
Classic White Muffin Cases Size (35mm Height x 90mm Wide x 50mm Base).
3. Sift dry ingredients into a large bowl; stir in dates, carrots.
Then add the combined marmalade, oil, eggs, juice and milk.
Mix until just combined.
4. Spoon mixture evenly into Muffin paper cases in muffin pan.
5. Cook for 20 minutes. To test if muffins are cooked insert cake skewer;
if it comes out clean the muffins are ready.
6. Stand muffins in pan for 5 minutes before removing.

VAS REGULATIONS: Refer to back of schedule under SHOW RULES.

FOR 16 YEARS AND UNDER

An exhibitor can only enter in one age group: their current age at date of show. Work must have been completed in the 12 months up to the date of show.

Stickers on the back of entry to contain name, school and age.

Entry Fee: Nil

Prize Money: 1st \$1; 2nd 50 cents.

Please Note: Refer to back of schedule for 'Show Rules' and 'Exhibit Pavilion General Information'.

JUNIOR COOKERY

ALL CHILDREN'S COOKING TO BE MADE COMPLETELY BY THE CHILD ENTERING THE EXHIBIT.

ALL ARTICLES IN THIS SECTION TO BE IN THE HANDS OF THE STEWARDS IN THE EXHIBIT PAVILION BY 8:50 AM SATURDAY, 8th FEBRUARY 2020.

No packet mixes to be used unless otherwise stated.

No icing unless stated.

All cookery Exhibits must be cold and displayed in a clear oven bag.

Not tied.

Entry Fee: Nil

STEWARDS: Natalie Opray, Margaret Ekins, Jessica Ekins, Amelia Morrow, Wendy Ekins.

SECTION Z(c)

JUNIOR COOKERY: 13-16 YEARS OF AGE

ALL ARTICLES IN THIS SECTION TO BE IN THE HANDS OF THE STEWARDS IN THE EXHIBIT PAVILION BY 8:50 AM SATURDAY, 8th FEBRUARY 2020.

Please Note: Refer to back of schedule for 'Show Rules' and 'Exhibit Pavilion General Information'.

All section tickets to be firmly and visibly attached to plate.

No packet mis to be used.

No icing except where stated. Butter to be used, no margarine.

Entry Fee: Nil

CLASSES

1. Five Plain Scones.
2. Five Pikelets.
3. Date Loaf baked in loaf tin.
4. Five pieces baked slice.
5. Sponge sandwich unfilled.

Class 5 – First Prize \$10; Second Prize \$5

6. Five Butterfly cakes, unfilled.
7. Five Joined Biscuits.
8. Five Savoury Muffins.

**Special Prize for Most Successful Exhibitor Classes 1-8
donated by H. & N. Opray**

JUNIOR COOKERY: 8-12 YEARS

ALL ARTICLES IN THIS SECTION TO BE IN THE HANDS OF THE STEWARDS IN THE EXHIBIT PAVILION BY 8:50 AM SATURDAY, 8th FEBRUARY 2020.

Entry Fee: Nil

No packet mix to be used, except in Class 16.

CLASSES

9. Five Plain Scones.
10. Five Choc Chip biscuits.
11. Five Pieces of slice, one variety.
12. Chocolate Cake - Not Iced.
13. Five Cup cakes, decorated with edible decorations.

Class 13 – First Prize \$10; Second Prize \$5

14. Five pieces of Brownie.
15. Lunch Box, my school lunch box filled with healthy food.
16. Cake made from packet mix. No icing. Top of cake mix packet to be attached to entry.

**Special Prize for Most Successful Exhibitor Classes 9-16
donated by H. & N. Opray.**

JUNIOR COOKERY: 7 YEARS & UNDER

ALL ARTICLES IN THIS SECTION TO BE IN THE HANDS OF THE STEWARDS IN THE EXHIBIT PAVILION BY 8:50 AM SATURDAY, 8th FEBRUARY 2020

Entry Fee: Nil

CLASSES

17. Five Honey joys.
18. Three Teddy bear biscuits decorated.
19. Five "Rum Balls".
20. Edible necklace e.g. using dried fruit, pasta and lollies.

**Special Prize for Most Successful Exhibitor Classes 17-20
Voucher donated by Barnzee's Hot Bake, Korumburra**

SECTION Z(d)

FLOWERS & PLANTS :16 YEARS & UNDER

ALL ARTICLES IN THIS SECTION TO BE IN THE HANDS OF THE STEWARDS IN THE EXHIBIT PAVILION BY 8:50 AM SATURDAY, 8th FEBRUARY 2020

Please Note: Refer to back of schedule for 'Show Rules' and 'Exhibit Pavilion General Information'.

Entry Fee: Nil

STEWARD: Lynda Sinnema

CLASSES

1. Posy of Flowers for Mum.
2. Arrangement using Beach Material – 7 years and under.
3. A floral arrangement in a High Heeled Shoe- 8 years and over.
4. Floating arrangement in a bowl of water.
5. Container of mixed flowers.
6. A Grass head. NO KIT.
7. Painted empty flower pot – 15cm.

**Class 7- First Prize \$10; Second \$5
donated by Noelene & Rob Cosson**

8. Container of coloured foliage
9. Novelty article made from fresh horticultural material.
10. Art work made from dried horticultural material, accessories allowed,
11. The top of a carrot or pineapple regrown in water.
12. A saucer of flowers, in wet sand. **FROM 1955 SHOW**

Class 12 – Special Prizes: 1st \$10; 2nd \$5

13. A plant I have grown.
14. The longest gumleaf – 7 years and under

**Special Prize for Most Successful Exhibitor from Classes 1-14
donated by Kardella CWA**

**Special Prize for Runner-up Most Successful Exhibitor from
Classes 1-14 Voucher donated by Burra Sports & Cycles.**

SECTION Z(e)

NEEDLEWORK & CRAFT: 16 YEARS & UNDER

ALL ARTICLES IN THIS SECTION TO BE IN THE HANDS OF THE STEWARDS IN THE EXHIBIT PAVILION BY 12 NOON FRIDAY, 7TH FEBRUARY 2020

Please Note: Refer to back of schedule for 'Show Rules' and 'Exhibit Pavilion General Information'.

An exhibitor can only enter in one age group: their current age at date of show. Work to have been completed in the 12 months up to the date of show.

Entry Fee: Nil

STEWARDS: Brenda Eastman

CLASSES

1. Article made from recycled material.
(No larger than 50cm x 50cm). (7 years and under)
2. Article made from recycled material.
(No larger than 50cm x 50cm). (8 years and over)

For each Class 1 & 2

First Prize \$10, Second Prize \$5 donated by Barry Harms

3. Puppet made from a sock or glove.
4. A working Wind chime, own design.
Class 4 – First prize \$5 donated by Korumburra Lions Club

5. Knitted Scarf – **FROM 1940 SHOW**
Class 5 – First prize \$5 donated by Korumburra Lions Club

6. Decorated hat.
7. Decorated shoe.
8. Bee – made from any medium.
Class 8 – First prize \$5 donated by Korumburra Lions Club

9. Origami – any kind of animal.
10. Decorated Egg – staged in egg cup. (7 years and under)

11. Handmade Greeting Card.
12. Scapebooking page.
13. Giftbox, wrapped and decorated. (No larger than 20cm).
14. Decorated reusable shopping bag. (Not plastic).
Must be able to be hung up for display.
15. Decorated picture frame. No larger than A4 size.
16. Duplo/Lego, own design. **NO KIT** No larger than 25cm x 25cm. To be placed on Lego board or stiff card. Prep to Grade 3.
17. Duplo/Lego, own design. **NO KIT** No larger than 25cm x 25cm. To be placed on Lego board or stiff card. Grade 4-6

Special Prize for Most Successful Exhibitor for Classes 1-17 donated by Kardella C.W.A

Special Prize for Runner-up Most Successful Exhibitor from Classes 1-17 Voucher donated by Burra Sports & Cycles.

SECTION Z(f)

ORIGINAL ART WORK : 16 YEARS & UNDER

ALL ARTICLES IN THIS SECTION TO BE IN THE HANDS OF THE STEWARDS IN THE EXHIBIT PAVILION BY 5:00PM THURSDAY, 6TH FEBRUARY 2020

Please Note: Refer to back of schedule for 'Show Rules' and 'Exhibit Pavilion General Information'.

Judging 5:00 pm Thursday 6th February 2020

An exhibitor can only enter in one age group: their current age at date of show. Work to have been completed in the 12 months up to the date of show.

Entry Fee: Nil

Work to be mounted or framed.

Maximum A3 size - 42cm x 30cm Work will not be judged if over this size.

Area permitting, some entries will be displayed.

For Classes 1-9, Entries must be marked on the BACK of the work "ORIGINAL ART WORK" with NAME, Grade, School.

STEWARDS: Bev Kurrle

CLASSES

1. Pre School /Kindergarten
2. Prep
3. Grade 1
4. Grade 2
5. Grade 3
6. Grade 4
7. Grade 5
8. Grade 6
9. Secondary

**Trophies for Best Entry : Pre-School & Prep
: Grade 1 to Grade 3;
: Grade 4 to Grade 6;
: Secondary.**

All Special Prizes donated by D & K Fitzgerald,

SPECIAL JUNIOR ART: 16 YEARS & UNDER

ALL ARTICLES IN THIS SECTION TO BE IN THE HANDS OF THE STEWARDS IN THE EXHIBIT PAVILION BY 5:00PM THURSDAY, 6TH FEBRUARY 2020

Judging 5:00pm Thursday 6th February, 2020

Please Note: Refer to back of schedule for 'Show Rules' and 'Exhibit Pavilion General Information'.

An exhibitor can only enter in one age group: their current age at date of show. Work to have been completed in the 12 months up to the date of show.

Entry Fee: Nil.

For Classes 10-11, Entries must be marked on the BACK of the work – "SPECIAL JUNIOR ART". with NAME, Grade, School,

CLASSES

10. Drawing. Prep-Grade 2 Theme = '*Celebrating the Korumburra Show*'

11. Drawing. Grades 3-6 Theme = '*Celebrating the Korumburra Show*'

Can be Pencil, Crayon, Pastel, Charcoal, Ink and a mixture of stated mediums. Size including mount, if any, no longer than 42cm x 38cm.

Not to be framed.

For each Class 10 -11

1st Prize \$10, 2nd Prize \$5 donated by Barry Harms

EXPERIMENTAL ART. 16 YEARS & UNDER

ALL ARTICLES IN THIS SECTION TO BE IN THE HANDS OF THE STEWARDS IN THE EXHIBIT PAVILION BY 5:00PM THURSDAY, 6TH FEBRUARY 2020

Judging 5:00pm Thursday 6th February, 2020

Please Note: Refer to back of schedule for 'Show Rules' and 'Exhibit Pavilion General Information'.

Entry Fee: Nil.

There are no restrictions on medium and imaginative materials should be used. Entries can be 2D or 3D.

Size including mount, if any, no larger than 42cm x 30cm. (A3)

Not to be framed.

For Classes 12-16, Entries must be marked on the BACK of the work - "EXPERIMENTAL ART" with NAMES, Grade and School,

An exhibitor can only enter in one age group: their current age at date of show. Work to have been completed in the 12 months up to the date of show.

Size including mount, if any, no longer than 42cm X 30cm (A3).

CLASSES

12. Individual Entry - Prep to Grade 2.

13. Individual Entry - Grade 3 to 6.

14. Individual Entry - Secondary.

For each Class 12-14

First and Second prize donated by Barry Harms.

15. Group Entry – Primary school (3 or more to be in group)

16. Group Entry - Secondary school (3 or more to be in group)

For each Class 15 &16
First prize \$10 donated by Korumburra Lions Club

SECTION Z(g)

SCHOOLWORK

ALL ARTICLES IN THIS SECTION TO BE IN THE HANDS OF THE STEWARDS IN THE EXHIBIT PAVILION BY 5:00PM THURSDAY, 6TH FEBRUARY 2020

Please Note: Refer to back of schedule for 'Show Rules' and 'Exhibit Pavilion General Information'.

Judging 5:00pm Thursday 6th February 2020

An exhibitor can only enter in one grade level. Work to have been completed in the 12 months up to the date of show.

Entry Fee: Nil.

NAME, GRADE AND SCHOOL TO BE ON THE BACK OF WORK, NOT ON THE FRONT.

All of these are classes from shows in the past from 1894 onwards.
CLASSES

1. Hand drawn map of Australia – Show & Label States - Primary
2. Hand drawn map of Australia – Show & label States - Secondary
3. School exercise book – any double page, any subject. Primary
4. School exercise book –any double page, any subject. Secondary
5. Original Geometric design in colour – Squares only. Hand done Primary
6. Original Geometric design in colour – Circles only. Hand done - Secondary
7. Nursery Rhyme with illustration. – Primary

Special Prize \$10 for Best Exhibit from Classes 1 – 7

Special Prize \$5.00 for Runner- up Best Exhibit from Classes 1 – 7

SECTION Z(h)

SCHOOLWORK

ALL ARTICLES IN THIS SECTION TO BE IN THE HANDS OF THE STEWARDS IN THE EXHIBIT PAVILION BY 5:00PM THURSDAY, 6TH FEBRUARY 2020

Please Note: Refer to back of schedule for 'Show Rules' and 'Exhibit Pavilion General Information'.

An exhibitor can only enter in one grade level. Work to have been completed in the 12 months up to the date of show.

Entry Fee: Nil.

NAME, GRADE AND SCHOOL TO BE ON THE BACK OF WORK, NOT ON THE FRONT. Illustrations not allowed.

CLASSES

1. Grade 1 **Jack and Jill**
Jack and Jill
Went up the hill,
To fetch a pail of water.
2. Grade 2 **Waltzing Matilda**
Once a jolly swagman camped by a billabong

Under the shade of a coolibah tree,

3. Grade 3

Australian National Anthem

Australians all let us rejoice,
For we are young and free;
We've golden soil and wealth for toil
Our home is girt by sea.

Special Prize of \$10 Best Entry in each class-

:Grade 1

:Grade 2

:Grade 3

Margaret Fox Memorial Award donated by her Family

4. Grade 4

I Am Australian

I'm the hot wind from the desert,
I'm the black soil of the plains,
I'm the mountains and the valleys,
I'm the drought and flooding rains.
I am the rock, I am the sky,
The rivers when they run,
The spirit of this great land,
I am Australian.

5. Grade 5

My Country

I love a sunburnt country,
A land of sweeping plains,
Of ragged mountain ranges,
Of droughts and flooding rains.
I love her far horizons,
I love her jewel-sea,
Her beauty and her terror
The wide brown land for me!

6. Grade 6

Man from Snowy River

There was movement at the station, for the word had passed around
That the colt from old Regret had got away
And had joined the wild bush horses-he was worth a thousand pound,
So all the cracks had gathered to the fray.
All the tried and noted riders from the stations near and far
Had mustered at the homestead overnight,
For the bushmen love hard riding where the wild bush horses are,
And the stock-horse snuffs the battle with delight.

Special Prize for Best Entry-

:Grade 4

:Grade 5

:Grade 6

**Donated by Parry's Gift Store, Commercial Street,
Korumburra**

SATURDAY 8th February

HORSE PROGRAM

ALL ENQUIRIES TO: Chief Steward Vivienne Carfrae & Stephanie Goode on 5655-2157 or

5655 2648 Office phone (not after 9pm).

HORSE ENTRY SATURDAY

by Victoria Street (Sanders) gate open 6:30am.

“NO ENTRY” at Highway gate or Charles Street gate.

Parking will be at the direction of the Society, Chief Steward or parking attendant. (Failure to observe directions will result in disqualification.) Refer illustrations in book or from Gate Attendant.

ENTRIES CLOSE: 5th February, 2020 for all horse events.

ENTRY FEES: Exhibitor's Ticket holder \$3; No Exhibitor's Ticket \$4.

Late entries accepted on the day at a cost of \$5.00 per Class.

No discounts for late entries (except for Rings 2, & 3 on Saturday only).

All details of Korumburra A&P Society February Horse Show



www.facebook.com/KorumburraAPSociety

“WARNING” Fireworks start approximately 9pm. Horses held over must be yarded or tied up by 9:00pm. All horses held over at owner's risk and responsibility.

GENERAL RULES HORSES:

Saturday 8th February 2020

All other rules refer Show Rules

1. Any horse winning a championship in any of the open rings is ineligible to compete in the same class in another open ridden Ring over the duration of this show.
2. LUNGING: Lunging is permitted on the oval at the discretion of the chief ring steward.
3. All entry forms must show clearly horse's name, rider for event.
4. RIDING GEAR: All riders must wear approved safety helmets to the current Australian, European or American Standard, whilst competing or exercising.
5. No other head gear will be permitted. Incorrect helmet, rider will be disqualified.
6. (a) Facilities: No horse or rider is to enter oval or ménage at start of day until Chief Steward has inspected areas and from his/her observations a decision will be made on the safeness of the surface. Should inclement weather occur after initial inspection the Chief Steward will monitor the area for safety. Should the Chief Steward declare the surface unsafe at any time after initial inspection all riders must leave the area immediately.
7. (b) Clearance of facility will be indicated by opening of gates. Failure to observe this rule will result in disqualification and no insurance coverage of any kind.
8. Please read Society Rules (pages 4-5) and in conjunction with above and complete disclosure and disclaimer forms.
9. Admission: Exhibitors/Family Ticket \$25.00 (Two Adults and two children). Adults \$10.00. Children (10 years and under 14 years) \$5.00. Children under 10 years Free. Pensioner/Senior/Concession \$8.00. Saturday Entry. Sunday ONLY \$10.00 per vehicle.
10. No cars on Saturday to park in showgrounds. Only cars allowed are with floats or trailers.
11. ALL HORSES AND PONIES ARE ONLY ELIGIBLE FOR EITHER THE OPEN CLASS OR THE SHOW HUNTER CLASS IN EACH RING. (YOU MAY NOT CHANGE CLASSIFICATION BETWEEN RINGS. CHOICE MUST BE MADE AT TIME OF ENTRY)

RING INFORMATION FOR SATURDAY

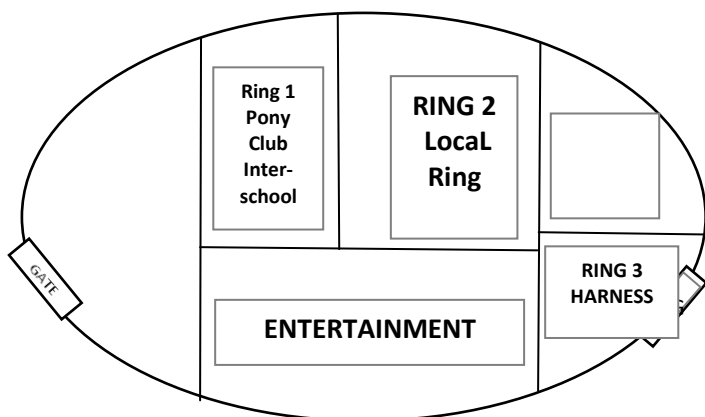

SECTION HA: RING 1

PONY CLUB

Start 10:00am — Judge: TBA

ENTRY FEE: \$2.50. No Prize Money.

LATE ENTRIES FEE: \$4.00

ENTRIES CLOSE: 7th February 2020

Late entries taken in Secretary's Office.

-All Pony Club events shall be conducted under the rules of the PCAV.-

-Pony Club members to be in full pony club uniform and ride their current pony club mount. Riders must show their pony club cards to the steward on request, showing a 50% attendance and 2 rallies as a rider mount combination. No stallions or colts allowed.

-We will endeavour to avoid clashing between the PC and the Local Ring. It will be up to the Judges discretion to hold rings if necessary.

1. Best Presented Mount & Rider, under 10 years
2. Best Presented Mount & Rider, 10 years & under 15 years
3. Best Presented Mount & Rider, 15 years and over

Sashes to 3rd place

4. Pony Club Child Handler Led 10 years and under
5. Pony Club Child Handler Led 11 years & under 15 years
6. Pony Club Child Handler Led 15 years & over

Champion and Reserve Champion Child Handler

7. Pony Club Rider 10 years and under
8. Pony Club Rider 11 and under 15
9. Pony Club Rider 15 and under 25 years

Champion and Reserve Champion Pony Club Rider

10. Most Suitable Pony Club Combination Mount & Rider Grade 4,5, & Ungraded
11. Most Suitable Pony Club Combination Mount & Rider Grade 1,2, & 3

Champion and Reserve Champion Mount & Rider

Interschool Classes

Please Note:

This ring is not affiliated with the EV or VEIS. Entrants must be currently enrolled and attending school and must wear their school uniform when competing in this ring.

12. Led Pony under 14hh
13. Led Galloway 14hh & under 15hh
14. Led Hack 15hh & Over

Champion Led Interschool Horse

15. Rider 10 years & Under
16. Rider 11 years & under 15 years
17. Rider 15 years & Over

Champion Interschool Rider

18. Ridden Pony under 14hh
19. Ridden Galloway 14hh & under 15hh
20. Ridden Hack 15hh & Over

Champion Ridden Interschool Horse

HB: RING 2



LOCAL SECTION

Start: 10am

JUDGES: TBA

PRE-ENTRY FEE: \$2.50. No Prize Money. Ribbons to 4th Place.

LATE ENTRY FEE: \$4.00

Exhibitors please refer rules for Saturday and Society Rules Page.

Open to all residents living within 70km radius of Korumburra Post Office plus South Gippsland Adult Riders, Leongatha Equestrian Centre, Loch, Nyora, Korumburra, Berry's Creek, Wonthaggi and Bass Valley Pony Clubs. Pony Club Membership riding in the Local Ring, must ride their current pony mount and must show their pony club cards to the stewards upon request, showing 50% attendances at 2 rallies as a rider mount combination.

ENTRIES CLOSE: 5th February, 2020. Late entries in Secretary's Office. No stallions allowed. All entry forms must have full name of horse and rider for insurance purposes. We will endeavour to avoid clashing between the PC and the Local Ring but, it will be up to the Judge's discretion to hold rings if necessary.

Ring proudly sponsored by:



21. Best Presented Rider & Mount Under 10 years
22. Best Presented Rider & Mount 10 years & Under 14 years
23. Best Presented Rider & Mount 14 years & over
24. Best Local Led Hack 15h & over
25. Best Led Local Galloway, over 14hh & not over 15hh
26. Best Local Led Pony, over 12.2hh & not over 14hh
27. Best Local Led Pony 12.2hh & under

Barastoc Champion and Reserve Champion Local Led Exhibit

28. Best Boy or Girl Rider under 10 years
29. Best Boy or Girl Rider 10 years & under 13 years
30. Best Boy or Girl Rider 13 years & under 16 years

Barastoc Champion and Reserve Champion Local Rider Under 16 Years

31. Best Local Lady or Gent Rider 16 years & under 18 years
32. Best Local Lady or Gent Rider 18 years & under 21 years
33. Best Local Lady or Gent Rider 21 years & over

Barastoc Champion & Reserve Champion Local Lady or Gent Rider 16 Years or Over

34. Ridden Pony 11hh and under
35. Ridden Pony over 11hh & not over 11.2hh
36. Ridden Pony over 11.2hh & not over 12hh
37. Ridden Pony 12hh and not over 12.2hh

**Barastoc Champion and Reserve Champion Ridden
Local Small Pony.**

38. Pony over 12.2hh and not over 13hh
39. Pony over 13hh and not over 13.2hh
40. Pony over 13.2hh and not over 14hh

Barostoc Champion & Reserver Local Large Pony

41. Galloway over 14hh and not over 14.2hh
42. Galloway 14.2hh and not over 15hh

Champion and Reserve Champion Local Galloway

43. Hack over 15hh and not over 15.2hh
44. Hack over 15.2hh and not over 16.2hh
45. Hack over 16hh and not over 16.2hh
46. Hack over 16.2hh

Champion and Reserve Champion Local Hack

47. Novice Ridden Pony Under 14hh
48. Best educated Pony under 14hh
49. Novice Ridden Galloway 14h & not over 15h
50. Best educated Ridden Galloway 14h & not over 15h
51. Novice Ridden Hack over 15h
52. Best educated Ridden Hack over 15h
53. Pair of Ponies
54. Pair of Galloways or Hacks

**Barastoc Makes choosing the right feed horse feed.
Microsteed™ barastochorse.com.au**

SECTION HC: RING 3

Harness

Starts 10am — Judge: TBA

ENTRY FEES: \$5.00 Per Class

. Placings to 3rd.

1. Viceroy Turnout
2. Two/Four wheeled turnout (no Viceroy)
3. CDE vehicle turnout
4. Period Turnout
5. Shetland Pony driven
6. Drive non hackney pony ne 11h (no Shetlands)
7. Driven Non hackney pony 11h ne 12hh
8. Driven non hackney pony 12h ne 13h
9. Driven non hackney pony 13h ne 14h
10. Driven non hackney pony 14hh & over

Champion and Reserve Champion Non Hackney

11. Hackney horse or pony driven
12. Lady/Gent driver over 16yrs
13. Junior driver 16yrs & under
14. Ladies horse/pony
15. Multiple ponies/horses driven
16. Pleasure horse/pony driven
17. Best Open Whip.
Supreme Harness Exhibit

VICTORIAN AGRICULTURAL SHOWS LIMITED
Korumburra & District A&P Society Inc.
HORSE SPORTS PARTICIPANT RISK ACKNOWLEDGMENT & WAIVER

Name and Date of Event

Name of Participant:

Participant Address:

Contact Number of Participant:

Email:

Victorian Agricultural Shows Ltd and *Korumburra & District A&P Society Inc.* (together "**the Suppliers**") advise that participation in horse sports at an agricultural show or horse competition contains elements of risk, both obvious and inherent. Horse sports are dangerous recreational activities and horses can act in a sudden and unpredictable way, especially when frightened or hurt.

By signing this waiver I acknowledge that:

1.1 participation in horse sports is a hazardous activity and may result in injury, loss, damage or death to me;

1.2 participation in horse sports requires certain skills. I declare that I have sufficient skills to be able to safely and properly participate in the events;

1.3 horses can act in a sudden and unpredictable way, especially if frightened or hurt, or if exposed to loud or unfamiliar noises;

1.4 if held at an agricultural show, the horse sports will be held in close proximity to rides and large groups of people, and that there may be loud and unfamiliar noises which can frighten horses;

1.5 as the event is held outdoors, there are risks to me and to my horse as a result of the weather conditions, including either extreme hot or cold weather, rain or wind;

1.6 insects or other animals may cause my horse or other horses to become frightened and act in an unpredictable way;

1.7 there is inherent in horse riding events the risk of suffering injury including falling from my horse;

1.8 I am responsible for ensuring that I have and will wear equipment suitable for safely and properly participating in the event; and

1.9 I use the facilities of *Korumburra & District A&P Society Inc.* entirely at my own risk, as I find them and with the prior acceptance of the risk of possible danger to me.

If I suffer harm while participating in a horse event, I will not hold the Suppliers, their employees or agents legally responsible for any injuries I suffer. I will not sue the Suppliers, their employees or agents for any claims, costs, damages or liability. I agree to release the Suppliers and

their employees from legal responsibility for the services I have been provided.

I acknowledge and agree that my participation in the horse sports and associated activities are a danger and may have inherent risks as a result of which personal injury (and sometimes death) may occur and I accept and assume all such risks of personal injury or death in anyway whatsoever arising from these activities and hereby waive my individual right to sue the Suppliers for all claims I or my representatives may have for such personal injury or death against the Suppliers in regard to their negligence, breach of statutory duty or statutory guarantees arising from or in connection with these activities to the fullest extent permitted by law.

I will not consume any alcohol or illicit drugs while participating in the horse sports and agree that such use may result in me being excluded from an event with no entitlement to any refund of money paid for entry to the Suppliers.

I agree to be bound by the rules and guidelines of Victorian Agricultural Shows Ltd as varied from time to time.

Where the participant is over 18 years of age:

I agree that I have read and understood this waiver prior to signing it and agree that this waiver will be binding on my heirs, next of kin, executors and administrators.

I agree that this waiver shall be governed in all respects by and interpreted in accordance with the laws of Victoria.

Signature.....

Dated:

Where the participant is under 18 years of age (to be completed by a parent or guardian):

I being a parent or legal guardian of the above named participant hereby consent to my child participating in horse sports.

I confirm that I have read and understood and explained to the participant, this waiver prior to signing it and agree that this agreement will be binding on my (and their) heirs, next of kin, executors and administrators.

I agree that this waiver shall be governed in all respects by and interpreted in accordance with the laws of Victoria.

Signature

Dated:

<u>Name of Horse</u>	<u>Owner of horse</u>	<u>Microchip No. or Reg. No. or Description (sex, colour, brand).</u>	<u>Pic. No.</u>	<u>Last Event & Date</u>

I, the owner/rider/exhibitor of the above horse/s, declare that, to the best of my knowledge, it is/they are fit and healthy and I agree that if found to be otherwise it/they will not be allowed to compete at this event

Signature

Date

WARNING UNDER THE FAIR TRADING ACT 1999

Under the Australian Consumer Law (Victoria), several statutory guarantees apply to the supply of certain goods and services. These guarantees mean that the supplier named on this form is required to ensure that the recreational services it supplies to you—
are rendered with due care and skill; and
are reasonably fit for any purpose which you, either expressly or by implication, make known to the supplier; and
might reasonably be expected to achieve any result you have made known to the supplier.

Under section 32N of the **Fair Trading Act 1999**, the supplier is entitled to ask you to agree that these statutory guarantees do not apply to you. If you sign this form, you will be agreeing that your rights to sue the supplier under the **Fair Trading Act 1999** if you are killed or injured because the services provided were not in accordance with these guarantees, are excluded, restricted or modified in the way set out in this form.

NOTE: The change to your rights, as set out in this form, does not apply if your death or injury is due to gross negligence on the supplier's part. **Gross Negligence** is defined in the Fair Trading (Recreational Services) Regulations 2004.

**SUNDAY HORSE
EVENTS PROGRAM
SUNDAY 16TH
FEBRUARY 2020**

**2020 FLAT FEATURE
SHOW**

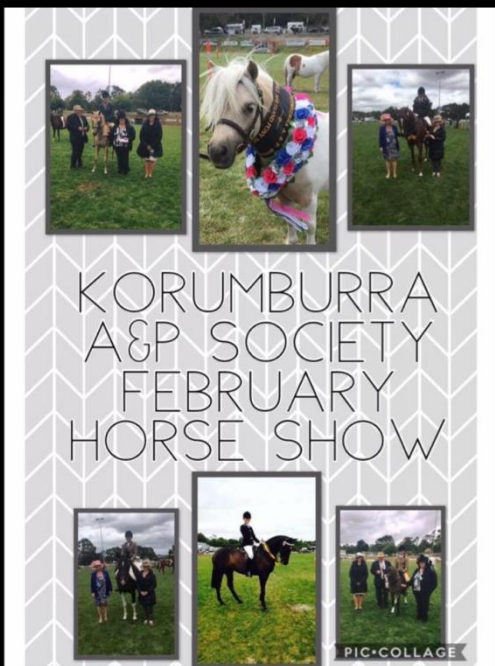

**Korumburra A & P Society
Proudly presents
2020 Flat Horse Feature Show
SUNDAY 16 FEBRUARY 2020**

ALL Entries on the day \$5.00 per class

VAS Qualifier

Enquiries: Chief Steward: Sandy or Vivienne Carfrae
5655-2157 or

0487 286 250 Office phone not after 9:00pm)

Gate entry fee is \$10.00 per vehicle



'Korumburra A & P Society February Horse Show'

SUNDAY 16th February 2020

HORSE PROGRAM

Chief Steward: Vivienne Carfrae & Sandy Carfrae

on (5655-2157 not after 9:00pm)

INFORMATION SUNDAY refer Saturday program.

Sunday Horse Entry by Victoria (Sanders) Street gate or Highway Gate from 6:30am.

(ALL ENTRANTS MUST FOLLOW SAFETY RULES)

Exit by Victoria Street-Sanders Street gate (behind grandstand) is the preferred option on Sunday.

PLEASE NOTE: NO RIGHT TURN BY FLOATS AND TRAILERS ONTO THE HIGHWAY.

GENERAL RULES FOR HORSES REFER SATURDAY PROGRAM

ENTRY FEES SUNDAY EVENTS: Exhibitor's Ticket \$3.00; No Exhibitor's

All Entries on the day

(Refer Show rules for discounts)

Sunday gate entry fee is \$10.00 per vehicle payable with pre-entries or at time of entering on the day.

RING INFORMATION FOR SUNDAY

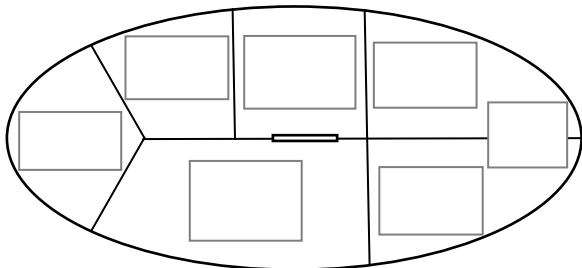

GENERAL RULES HORSES: All other rules refer to VAS Show Rules

1. Any horse winning a championship in any of the open rings is ineligible to compete in the same class in another open ridden Ring over the duration of this show.
2. **LUNGING:** Lunging is permitted on the oval at the discretion of the chief ring steward.
3. All entry forms must show clearly horse's name, rider for event.
4. **RIDING GEAR:** All riders must wear approved safety helmets to the current Australian, European or American Standard, whilst competing or exercising.
5. No other head gear will be permitted. Incorrect helmet, rider will be disqualified.

6. (a) Facilities: No horse or rider is to enter oval or ménage at start of day until Chief Steward has inspected areas and from his/her observations a decision will be made on the safeness of the surface. Should inclement weather occur after initial inspection the Chief Steward will monitor the area for safety. Should the Chief Steward declare the surface unsafe at any time after initial inspection all riders must leave the area immediately.
7. (b) Clearance of facility will be indicated by opening of gates. Failure to observe this rule will result in disqualification and no insurance coverage of any kind.
8. Admission: ONLY \$10.00 per vehicle.
9. ALL HORSES AND PONIES ARE ONLY ELIGIBLE FOR EITHER THE OPEN CLASS OR THE SHOW HUNTER CLASS IN EACH RING. (YOU MAY NOT CHANGE CLASSIFICATION BETWEEN RINGS. CHOICE MUST BE MADE AT TIME OF ENTRY)

Start Times

Ring	Start Times	Section Order
Ring 1	9:00am	Open Ridden Galloways, Intermediate Riding, Hacks, Senior Riding and Ponies.
Ring 2	9:15am	Ponies, Junior Riding, Galloways and Hacks
Ring 3	9:00am	Shetlands and Australian Friesian Warmblood Horses.
Ring 4	9:00am	Miniature Ponies, Welsh, Mountain, Moorland & Fjord.
Ring 5	9:00am	Pintos, Open Led & Buckskins.
Ring 6	9:00am	Miniature Horses, Arabians & Show Hunter Led

FEATURE EVENTS HORSES

THE LANGHAM MEMORIAL EVENT

(TO BE JUDGED FIRST EVENT IN RING 1 AT 9.00AM)

Open to any age riders, riders must be mounted on a Hack, Galloway or Pony.

This event is sponsored by the descendants of William and Catherine Langham who settled in this district 1878 with their family. The family took a leading part in the development of the district and the Korumburra Show. Judge TBA.

ENTRY FEE: \$5.00

PRIZE MONEY: 1st \$30 and Sash; 2nd \$20 and Sash; 3rd \$5 and Sash.

This event will be judged on the following Mount conformation and soundness, manners and paces, Equipment and Saddlery, Costume, Riding ability, General appearance.

OFF THE TRACK

(TO BE JUDGED FIRST EVENT IN RING 2 AT 9:15AM)

Open to any thoroughbred horse bred to race that has been stud book registered, whether domestically with the Australian Stud Book or Internationally that are 4 years and over and over 14.2HH

GORDON HAMBLIN MEMORIAL

Trophy donated by the Hamblin Family.

\$50 Cash sponsored by Korumburra and District A&P Society.

For the supreme ridden horse of the show to be competed for by:

Champion Ridden Hack, Champion Ridden Galloway and Champion Ridden Ponies Rings 1 & 2 Saturday/Sunday Program. Champions from Saturday & Sunday Open rings only are eligible to compete in this event.

E.A. ADKINS & K.L. YANN PERPETUAL SUPREME RIDER OF SHOW

All champions from Rings 1 & 2 (Saturday & Sunday) are eligible; Champion Riders from the Open rings on Saturday & Sunday are eligible to compete in this event.

Trophy kindly donated by the Carfrae Family.

This is a perpetual trophy and will remain with Society, an inscribed plaque and sash will be presented to the winner and their name will be inscribed on the perpetual trophy.

BARASTOC SUPREME RIDDEN SHOW HUNTER OF THE SHOW

Rug and Sash kindly donated by Barastoc

All champions (Ridden Show Hunters) from Rings 1 & 2 (Saturday & Sunday) are eligible; Champion Ridden Show Hunters from the Open ring on Saturday & Sunday are eligible to compete in this event

BEST SUPREME OPEN LED EXHIBIT OF THE SHOW

Open to all Supreme Led Breed exhibits from Rings 3-6 for the show.

SECTION HH: RING 1

OPEN RIDDEN HACKS, SENIOR & INTERMEDIATE RIDING GALLOWAYS AND PONIES

Starts 9:00 am — Judge: TBA

ENTRY FEES: \$5.

Any horse winning a championship in this ring is ineligible to compete in the same class in any other open ridden Ring over both days of this show.

Placings to 3rd.

1. Smartest on parade 12 and under 16 years (Sash)

2. Smartest on parade 16 to 21 years (Sash)

3. Smartest on parade over 21 years (Sash)

4. Galloway over 14hh and not over 14.2hh

5. Galloway over 14.2hh and not over 15hh

Champion and Reserve Champion Galloway

6. Show Hunter Galloway over 14hh and not over 14.2hh

7. Show Hunter Galloway over 14.2hh and not over 15hh

Champion and Reserve Champion Ridden Show Hunter Galloway

8. Good Hands Competition for Boys and Girls 12yrs & under 15yrs.

Snaffle bit only

9. Rider 16 and under 18 years

10. Rider 14 and under 16 years

11. Rider 12 and under 14 years

Champion and Reserve Champion Intermediate Rider

12. Novice Hack over 15hh (to be ridden in a snaffle bit)

13. Hack over 15hh and not over 15.2hh

14. Hack over 15.2hh and not over 16hh

15. Hack over 16hh and not over 16.2hh

16. Hack over 16.2hh

17. Lightweight hack

18. Heavyweight hack

Champion and Reserve Champion Hack

19. Show Hunter Hack 15hh and not over 15.2hh

20. Show Hunter Hack over 15.2hh and not over 16hh

21. Show Hunter Hack over 16hh and not over 16.2hh

22. Show Hunter Hack over 16.2hh

Champion and Reserve Champion Ridden Show Hunter Hack

23. Rider 18 to 21 years

24. Rider 21 and under 30 years

25. Rider 30 years & over

Champion and Reserve Champion Senior Rider

26. Pony under 11 hh

27. Pony over 11hh and not over 11.2hh

28. Pony over 11.2hh and not over 12hh

29. Pony over 12hh and not over 12.2hh

Champion and Reserve Champion Small Pony

30. Show Hunter Pony under 12hh

31. Show Hunter Pony 12hh and not over 12.2hh

Champion and Reserve Champion Ridden Show Hunter Small Pony

32. Pony over 12.2hh and not over 13hh

33. Pony over 13hh and not over 13.2hh

34. Pony over 13.2hh and not over 14h

Champion and Reserve Champion Large Pony

35. Show Hunter Pony 12.2hh and not over 13hh

36. Show Hunter Pony over 13hh and not over 13.2hh

37. Show Hunter Pony over 13.2hh and not over 14hh

Champion and Reserve Champion Ridden Show Hunter Large Pony

**SUPREME RIDER AND SUPREME RIDDEN HORSE
TO BE JUDGED AT THE CONCLUSION OF RINGS 1 & 2
SUPREME RIDDEN SHOW HUNTER
TO BE JUDGED AT THE CONCLUSION OF RINGS 1 & 2**

SECTION HH: RING 2

PONIES, JUNIOR RIDING HACKS AND GALLOWS

Start 9:00 am — Judge: TBA

ENTRY FEES: Exhibitor's Ticket \$3; No Exhibitor's Ticket \$4; Late Entries \$5.

Any horse winning a championship in this ring is ineligible to compete in the same class in any other open ridden Ring over both days of this show.

Placings to 3rd.

Off the Track will be held before the start of ring 2 approx. 9.15am.

38. Smartest on parade under 6 years (Sash)

39. Smartest on parade 6 years & under 8 (Sash)

40. Smartest on parade 8 and under 12 years (Sash)

41. Pony 11hh and under

42. Pony over 11hh and not over 11.2hh

43. Pony over 11.2hh and not over 12hh

44. Pony over 12hh and not over 12.2hh

Champion and Reserve Champion Small Pony

45. Show Hunter Pony under 12hh

46. Show Hunter Pony 12hh and not over 12.2hh

Champion and Reserve Champion Ridden Show Hunter Small Pony

47. Pony over 12.2hh and not over 13hh

48. Pony over 13hh and not over 13.2

49. Pony over 13.2hh and not over 14hh

Champion and Reserve Champion Large Pony

50. Show Hunter Pony 12.2hh and not over 13hh

51. Show Hunter Pony over 13hh and not over 13.2hh

52. Show Hunter Pony over 13.2hh and not over 14hh

Champion and Reserve Champion Ridden Show Hunter Large Pony

53. Rider 10 and under 12 years

54. Rider 8 and under 10 years

55. Rider 6 and under 8 years

56. Rider under 6 years

Champion and Reserve Champion Junior Rider

57. Novice Galloway over 14hh and not over 15hh

58. Galloway over 14hh & not over 14.2hh

59. Galloway over 14.2hh and not over 15hh

Champion and Reserve Champion Galloway

60. Show Hunter Galloway over 14hh and not over 14.2hh

61. Show Hunter Galloway over 14.2hh and not over 15hh

Champion and Reserve Champion Ridden Show Hunter Galloway

62. Hack over 15hh and not over 15.2hh

63. Hack over 15.2hh and not over 16hh

64. Hack over 16hh and not over 16.2hh

65. Hack over 16.2hh

Champion and Reserve Champion Hack

66. Show Hunter Hack 15hh and not over 15.2hh

67. Show Hunter Hack over 15.2hh and not over 16hh

68. Show Hunter Hack over 16hh and not over 16.2hh

69. Show Hunter Hack over 16.2hh

Champion and Reserve Champion Ridden Show Hunter Hack

**SUPREME RIDER AND SUPREME RIDDEN HORSE
TO BE JUDGED AT THE CONCLUSION OF RINGS 1 & 2
SUPREME RIDDEN SHOW HUNTER
TO BE JUDGED AT THE CONCLUSION OF RINGS 1 & 2**

BREED RINGS

SECTION HJ: RING 3

SHETLANDS

Start 9:30am — Judge: TBA

ENTRY FEES:\$5.00.

All ponies must be registered in Shetland Section of the A.P.S.B.
and must produce papers on request.

70. Shetland turnout 8 and under

71. Child handler 8 years and under

72. Child handler 9 years and under 12

SHETLANDS OVER 8.2 HANDS

Not eligible for Shetland ponies 8.2hh & under

73. Shetland Stallion 4 years to 6 years

74. Shetland Stallion over 6 years

Champion and Reserve Champion Shetland Stallion

75. Shetland Colt 2 and 3 years.

76. Shetland Filly 3 years

77. Shetland Filly 2 years

78. Shetland Colt, Filly or Gelding

Champion and Reserve Champion Junior Shetland

79. Mare (dry), 4years & over 8.2hh not over 9.2hh

80. Mare (dry), 4years & over 9.2hh not over 10.2hh

81. Broodmare Mare, Any age must be visibly in foal or foal at foot

82. Foal

Champion and Reserve Champion Shetland Mare

83. Shetland Gelding 3 years and under

84. Shetland Gelding over 8.2hh not over 9.2hh

85. Shetland Gelding over 9.2hh not over 10.2hh

Champion and Reserve Champion Shetland Gelding

86. Group of 2 Shetlands owned, but not necessarily bred by exhibitor.

SUPREME SHETLAND PONY EXHIBIT

87. Novice Ridden Shetland

88. Ridden Shetland Male

89. Ridden Shetland Female

Champion and Reserve Champion Ridden Shetland

SMALL SHETLANDS NE 8.2 HANDS

Not eligible for Shetland ponies OVER 8.2hh

90. Shetland Stallion 4 years & over ne 8.2hh
 91. Shetland Colt 2 & 3years, ne 8.2
Champion and Reserve Champion Shetland Stallion/Colt ne 8.2hh
 92. Mare, 4 years & over, ne 8.2hh
 93. Shetland Filly 2 & 3 yrs ne 8.2h
Champion and Reserve Champion Shetland Mare/Filly ne 8.2hh
 94. Shetland Yearling, Colt ne 8.2hh
 95. Shetland Yearling, Filly ne 8.2hh
 96. Shetland Yearling, Gelding ne 8.2hh
Champion Shetland Yearling ne 8.2hh
 97. Shetland Gelding 4years & over, ne 8.2hh
 98. Shetland Gelding 2 & 3 yrs ne 8.2hh
Champion and Reserve Champion Shetland Gelding ne 8.2hh
SUPREME SMALL SHETLAND PONY NE8.2HH

AUSTRALIAN FRIESIAN WARBLOOD HORSE

Section to start at the completion of the Shetland classes.

All horses must be registered with AFWHS and owner's financial members

99. Led Gelding/Stallion
 100. Led Mare
Champion and Reserve Champion Led Australian Friesian Warblood Horse
 101. Ridden Gelding/Stallion
 102. Ridden Mare
Champion and Reserve Champion Ridden Australian Friesian Warblood Horse

SECTION HK: RING 4

MINIATURE PONIES

All ponies must be registered or foal recorded with the Australian Miniature Pony Society Inc. and must not measure over 87cm.

103. Stallion 4 yrs & over
 104. Colt 2 & 3 years
 105. Yearling Colt
Champion & Reserve Champion Male
 106. Mare 4 years & over
 107. Filly 2 & 3 years
 108. Yearling Filly
Champion & Reserve Champion Female
 109. Led Gelding 4yrs & over
 110. Led Gelding 3yrs & under
Champion & Reserve Champion Gelding
 111. Child Handler under 14years

SUPREME MINIATURE PONY

WELSH

All exhibits must be registered with the Welsh Section of the A.P.S.B or WPCS Aust. Inc. Exhibitors must be financial members of APSB or WPCS Inc. Part Welsh and all Part Welsh exhibits must be registered with the WPSC Aust. Inc. and exhibitors must be current financial members.

WELSH MOUNTAIN

112. Colt or Filly 3yrs & under
 113. Stallion 4yrs & over
 114. Mare 4yrs & over
Champion and Reserve Champion Welsh Mountain Pony
WELSH B
 115. Colt or Filly 3yrs & under

116. Stallion 4yrs & over

117. Mare 4yrs & over

Champion and Reserve Champion Welsh Pony

WELSH PONY OF COB TYPE

118. Section C Stallion or Colt

119. Section C Mare or Filly

Champion and Reserve Champion "C"

120. Section D Stallion or Colt

121. Section D Mare or Filly

Champion and Reserve Champion "D"

SECTION HK: RING 4 CONT.

Welsh Geldings

122. Gelding of A Breeding

123. Gelding of B Breeding

124. Gelding of C or D Breeding

Champion and Reserve Champion Gelding

SUPREME LED WELSH EXHIBIT

Trophy kindly donated by Glynyarra Stud

PART WELSH

125. Led Part Welsh 3yrs & under, ne 12.2hh

126. Led Part Welsh 3yrs & under, over 12.2hh

127. Led Part Welsh ne 12.2hh

128. Led Part Welsh over 12.2hh

Champion and Reserve Champion Part Welsh

RIDDEN WELSH

129. Leading rein pony rider 3 years and under 8 pony (12hh and under)

130. Ridden Stallion

131. Ridden Mare/Gelding of Section A

132. Ridden Mare/Gelding of Section B

133. Ridden Mare/Gelding of Section C/D

Champion and Reserve Champion Ridden Welsh

RIDDEN PART WELSH

134. Ridden Part Welsh Stallion

135. Ridden Part Welsh ne 12.2hh

136. Ridden Part Welsh over 12.2hh

Champion and Reserve Champion Ridden Part Welsh

MOUNTAIN & MOORLAND/FJORD

Eligible breeds: New Forrest, Connemara, Highland. Dartmoor, Fell and Fjord.

137. Led Male, any age

138. Led Female, any age

Champion & Reserve Champion Led

SECTION HL: RING 5

PINTOS

A Grade Vic Chandler Program Pintos to be registered or foal recorded with the Victorian Pinto Society and owners to be financial members of the same.

140. Pinto in Costume

141. Led Stallion or Colt 10.2hh & under

142. Led mare or filly 10.2hh & under

143. Led gelding 10.2hh & under

Champion & Reserve Pinto under 10.2hh

144. Led colt 2 & 3 yrs over 10.2hh

145. Led filly 2 & 3yrs over 10.2hh

146. Led gelding 2 & 3yrs over 10.2hh

147. Led yearling & under over 10.2hh

Champion & Reserve Junior Pinto

148. Led stallion 4 yrs & over, 14hh & over

149. Led stallion 4 yrs & over, over 10.2hh & under 14hh

Champion & Reserve Champion Male

150. Led mare 4 yrs & over, 14hh & over

151. Led mare 4 yrs & over, over 10.2hh & under 14hh

Champion & Reserve Lead Female

152. Led gelding 4 yrs & over, 14hh & over

153. Led gelding 4 yrs & over, over 10.2hh & under 14hh

Champion and Reserve Gelding



SECTION HL: RING 5 CONT.

PINTOS

SUPREME LED PINTO EXHIBIT

154. Ridden pinto 14hh & over

155. Ridden pinto over 10.2hh & under 14hh

156. Ridden pinto 10.2hh & under

Champion & Reserve Champion Ridden Pinto

OPEN LED

157. Led Stallion Not over 14hh

158. Led Stallion over 14hh

Champion & Reserve Champion Led Stallion

159. Colt 2 & 3 years

160. Filly 2 & 3 years

161. Gelding 2 & 3 years

162. Colt, Filly or Gelding Yearling

Champion & Reserve Champion Led Junior

163. Mare or Gelding Over 16hh

164. Mare or Gelding Over 15h & not over 16hh

165. Mare or Gelding Over 14hh & not over 15hh

Champion & Reserve Champion Led Mare or Gelding over 14h

166. Mare or Gelding Over 13hh & not over 14hh

167. Mare or Gelding Over 12hh & not over 13hh

168. Mare or Gelding Over 11hh & not over 12hh

169. Mare or Gelding 11hh & under

Champion & Reserve Champion Led Mare or Gelding 14h & Under

SECTION HM: RING 5

BUCKSKINS

ALL CLASSES Open only to NBS or affiliated registered horses. Must be financial members. 10.2 & under only eligible to compete in height or age/sex class.

NBS SECTION A BUCKSKIN

- 170. Best Presented Buckskin
- 171. Dual Registered section A
- 172. Led 10.2hh & under
- 173. Led Stallion or Colt
- 174. Led Gelding 4yrs and over
- 175. Led Gelding 3yrs & under



Champion & Reserve Champion Led Male Section A

- 176. Led Mare 4yrs & over

- 177. Led Filly

Champion & Reserve Led Female Section A

NBS SECTION B C & D

- 178. Best Presented Section B C & D
- 179. Dual Registered Section B C & D
- 180. Led Male B C & D
- 181. Led Female B C & D

Champion & Reserve Led Section B C & D Buckskin

SUPREME LED BUCKSKIN

- 182. Ridden Section A 10.2hh & under
- 183. Ridden Section A Male
- 184. Ridden Section A Female

Champion & Reserve Ridden Section A Buckskin

- 185. Ridden Section B C & D Male
- 186. Ridden Section B C & D Female

Champion & Reserve Ridden Section

B C & D Buckskin

SECTION HN: RING 6

MINIATURE HORSE

Start 9am SHARP — Judge: TBA

ENTRY FEES

\$5

All exhibits and exhibitors must be current financial members of the relevant breed society including the AMHS, IMHR or AMR

Miniature Horse 34" and under

- 187. Filly 2yrs and under.
- 188. Mare 3yrs and over.

Champion and Reserve miniature mare or filly

- 189. Colt 2yrs and under
- 190. Stallion 3 yrs and over

Champion and Reserve miniature stallion or colt

- 191. Gelding 2yrs and under.
- 192. Geldings 3yrs and over.

Champion and Reserve miniature gelding

Supreme Miniature Horse

- 193. Small and Tall Horses over 34"-42".



194. Filly 2yrs and under.

195. Mare 3yrs and over

Champion and Reserve small and tall mare or filly

196. Colt 2yrs and under

197. Stallion 3yrs and over

Champion and Reserve small and tall stallion or colt

198. Gelding 2yrs and under

199. Gelding 3yrs and over

Champion and Reserve small and tall gelding

200. Solid color mini/small/tall horse.

201. Colored mini/small/tall horse.

202. Dilute mini/small/tall horse.

203. Any Other Color mini/small/tall horse

Champion Colored Exhibit

SECTION HO: RING 6

ARABIANS

**To be judged in Ring 6 at the completion of the Miniature Horses
Classes**

Pure Arabians

204. Filly 3 years and under

205. Mare 4 years and over

Champion and reserve champion female

206. Gelding 3 years and under

207. Gelding 4 years and over

208. Colt 3 years and under

209. Stallion 4 years and over

Champion and reserve champion male

Derivatives

210. Stallion or Colt

211. Led Gelding

Champion and reserve champion male

212. Filly 3 years and under

213. Mare 4 years and over

Champion and reserve champion female

214. Ridden

215. Ridden stallion or colt

216. Ridden mare or gelding not over 14.2

217. Ridden mare or gelding over 14.2

Champion and reserve ridden Arabian

218. Costume class

SHOW HUNTER LED

219. Led Show Hunter Over 16hh

220. Led Show Hunter Over 15hh & not over 16hh

221. Led Show Hunter Over 14hh & not over 15hh

Champion & Reserve Champion Led Show Hunter Over 14h

222. Led Show Hunter Over 13h h& not over 14hh

223. Led Show Hunter Over 12hh & not over 13hh

224. Led Show Hunter 12hh & under

Champion & Reserve Champion Led Show Hunter Not Over 14

VICTORIAN AGRICULTURAL SHOWS LIMITED

Korumburra & District A&P Society Inc.

HORSE SPORTS PARTICIPANT RISK ACKNOWLEDGMENT & WAIVER

Name and Date of Event

Name of Participant:

Participant Address:

Contact Number of Participant:

Email:

Victorian Agricultural Shows Ltd and *Korumburra & District A&P Society Inc.* (together "**the Suppliers**") advise that participation in horse sports at an agricultural show or horse competition contains elements of risk, both obvious and inherent. Horse sports are dangerous recreational activities and horses can act in a sudden and unpredictable way, especially when frightened or hurt.

By signing this waiver I acknowledge that:

1.1 participation in horse sports is a hazardous activity and may result in injury, loss, damage or death to me;

1.2 participation in horse sports requires certain skills. I declare that I have sufficient skills to be able to safely and properly participate in the events;

1.3 horses can act in a sudden and unpredictable way, especially if frightened or hurt, or if exposed to loud or unfamiliar noises;

1.4 if held at an agricultural show, the horse sports will be held in close proximity to rides and large groups of people, and that there may be loud and unfamiliar noises which can frighten horses;

1.5 as the event is held outdoors, there are risks to me and to my horse as a result of the weather conditions, including either extreme hot or cold weather, rain or wind;

1.6 insects or other animals may cause my horse or other horses to become frightened and act in an unpredictable way;

1.7 there is inherent in horse riding events the risk of suffering injury including falling from my horse;

1.8 I am responsible for ensuring that I have and will wear equipment suitable for safely and properly participating in the event; and

1.9 I use the facilities of *Korumburra & District A&P Society Inc.* entirely at my own risk, as I find them and with the prior acceptance of the risk of possible danger to me.

If I suffer harm while participating in a horse event, I will not hold the Suppliers, their employees or agents legally responsible for any injuries I suffer. I will not sue the Suppliers, their employees or agents for any claims, costs, damages or liability. I agree to release the Suppliers and their employees from legal responsibility for the services I have been provided.

I acknowledge and agree that my participation in the horse sports and associated activities are a danger and may have inherent risks as a result of which personal injury (and sometimes death) may occur and I accept and assume all such risks of personal injury or death in anyway whatsoever arising from these activities and hereby waive my individual right to sue the Suppliers for all claims I or my representatives may have for such personal injury or death against the Suppliers in regard to their negligence, breach of statutory duty or statutory guarantees arising from or in connection with these activities to the fullest extent permitted by law.

I will not consume any alcohol or illicit drugs while participating in the horse sports and agree that such use may result in me being excluded from an event with no entitlement to any refund of money paid for entry to the Suppliers.

I agree to be bound by the rules and guidelines of Victorian Agricultural Shows Ltd as varied from time to time.

Where the participant is over 18 years of age:

I agree that I have read and understood this waiver prior to signing it and agree that this waiver will be binding on my heirs, next of kin, executors and administrators.

I agree that this waiver shall be governed in all respects by and interpreted in accordance with the laws of Victoria.

Signature.....

Dated:

Where the participant is under 18 years of age (to be completed by a parent or guardian):

I being a parent or legal guardian of the above named participant hereby consent to my child participating in horse sports.

I confirm that I have read and understood and explained to the participant, this waiver prior to signing it and agree that this agreement will be binding on my (and their) heirs, next of kin, executors and administrators.

I agree that this waiver shall be governed in all respects by and interpreted in accordance with the laws of Victoria.

Signature:

Dated:

<u>Name of Horse</u>	<u>Owner of horse</u>	<u>Microchip No. or Reg. No. or Description (sex, colour, brand).</u>	<u>Pic. No.</u>	<u>Last Event & Date</u>

I, the owner/rider/exhibitor of the above horse/s, declare that, to the best of my knowledge, it is/they are fit and healthy and I agree that if found to be otherwise it/they will not be allowed to compete at this event

Signature

Date

WARNING UNDER THE FAIR TRADING ACT 1999

Under the Australian Consumer Law (Victoria), several statutory guarantees apply to the supply of certain goods and services. These guarantees mean that the supplier named on this form is required to ensure that the recreational services it supplies to you—
are rendered with due care and skill; and
are reasonably fit for any purpose which you, either expressly or by implication, make known to the supplier; and
might reasonably be expected to achieve any result you have made known to the supplier.

Under section 32N of the **Fair Trading Act 1999**, the supplier is entitled to ask you to agree that these statutory guarantees do not apply to you. If you sign this form, you will be agreeing that your rights to sue the supplier under the **Fair Trading Act 1999** if you are killed or injured because the services provided were not in accordance with these guarantees, are excluded, restricted or modified in the way set out in this form.

NOTE: The change to your rights, as set out in this form, does not apply if your death or injury is due to gross negligence on the supplier's part.

Gross Negligence is defined in the Fair Trading (Recreational Services) Regulations 2004.

SHOW RULES

1. Entries: •Postal entries and payments **MUST** be received in full or entries will not be accepted to **PO Box 22, Korumburra, 3950** **OR** scan and email entries and payment confirmation to **korumburrashowsociety@gmail.com** **OR** put in entry box at the Secretary's Office, Korumburra Showgrounds. All entries must be the bona fide property of the exhibitor and will acknowledge and abide by the Society's conditions.

•PLEASE ALLOW PLENTY OF TIME FOR POSTAL ENTRIES.

Payment of Fees: Cheque or Money Orders to be made payable to **"Korumburra A&P Society"** and posted to PO Box 22, Korumburra Vic 3950. Postage Stamps accepted for small amounts. Preferably "No Cash" in mail, cash sent at exhibitor's risk. If paying by EFT: Korumburra A&P Society Inc. BSB: 063 515, Account number: 1014 1633 and **please use initial and surname of entrant as Reference.**

Entries Close by Thursday, 6th February, 2020, Payment must be included with entry form, and a stamp self-addressed envelope for return of Exhibitor's and/or Section Tickets if required. Please state Section and Classes and description on entry form.

Returned cheques: Bank charges are to be paid by exhibitor prior to events.

Late Entries (animals only) on the day are \$5.00 per class unless otherwise stated.

2. Exhibit Pavilion Section Cards: Exhibit Section Cards are to be attached to exhibit in Exhibit Pavilion when delivered for judging. No exhibit will be judged without Section Card. Section cards will be sent by return mail in self stamped, addressed envelope, one week before Show, otherwise collected from Secretary's Office during 10am-4pm Monday-Thursday prior to Show or Exhibit Pavilion Wednesday 5th February, 2020.

3. Pavilion will be open from 9am-12 noon & 1pm-5pm on **Friday, 7th February 2020** to receive exhibits. Shed Exhibits must be in place by times stated in each section. Exhibit Pavilion entries can be collected from 4pm until 5pm on the Saturday of the Show.

4. Prize Money: **Exhibit Pavilion** prize money, special prizes and trophies are to be collected from 4pm to 5pm in the Exhibit Pavilion on Saturday 8th February 2020. **Horse and Livestock** competitors and exhibitors in ring events must collect prize money from stewards as awards are presented. Prize money not collected on day must be claimed within 60 days stating Event and Class and amount claimed. Any unclaimed prize money after 60 days becomes property of the Society. Any protest must be received by the Secretary by 4pm on day of event and a \$50 fee enclosed to support

protest.

5. Inspection of registration of animals: All certificates are to be available on day of exhibit (livestock, horses) for checking of stud details and breed classifications. All stock must be free of drugs and/or stimulants. A veterinary officer may request a sample if he considers an animal has been administered a drug or stimulant.

6. Injured or Diseased Stock: The Society will refuse admission to, or remove from the showgrounds, any animal that in the opinion of the Society is believed to be diseased, dangerous or likely to interfere with the success of the Show in any way at the owner's cost.

7. Lunging: Lunging is permitted on the oval at the discretion of the chief ring steward.

8. Trade Space and Parking: Absolute responsibility of Show Society. Failure to observe will result in removal from showgrounds and forfeiture of entry money. Failure to meet Health and Safety regulations or liability conditions will result in removal. No person is to trade on the Showgrounds or offer stock "For Sale" without the Society's approval.

SHOW RULES — continued

9. Judges and Stewards: Their decision is final and any criticism of their decision or threatening behaviour will result in disqualification of entry and removal from showgrounds. Discretion of Judges to award 2nd & 3rd Prizes instead of 1st or withhold making any award where the exhibit is considered not of sufficient merit, and where there is only one exhibit in a section, a 1st, a 2nd or 3rd prize may be awarded or no award at all if the exhibit is deemed unworthy of a prize. No judge is permitted to exhibit in a Section in which they are officiating.

10. Admission Charges: (Saturday No Cars except Floats, Steward or prearranged with Secretary.)

Exhibitors/Family Ticket \$25.00 (Two Adults and two children).

Adults \$10.00.

Children (10 years and under 14 years) \$5.00.

Children under 10 years Free.

Pensioner/Senior/Concession \$8.00.

Saturday Entry, Saturday Night Entry, Sunday Entry

Pass Outs available Saturday Day Show for Saturday Night Show.

Sunday ONLY \$10.00 per vehicle.

11. Public Liability: The Korumburra and District Agricultural & Pastoral Society Inc. are committed to providing a safe, healthy and environmentally acceptable showgrounds for all stakeholders. We shall maintain an effective health and safety program so far as practicable and endeavour to comply with all statutory and Common Law requirements. All competitors and exhibitors have a "Duty of Care" to avoid exposing themselves or other people to unsafe situations that could lead to injury. The Society shall not be responsible for the loss of or for any damage or injury occasioned to any exhibit or the property of any exhibitor from any cause whatsoever.

Exhibitors enter entirely at his/her own risk. In case any exhibit whilst on the Korumburra Showgrounds shall cause or be the cause of injury or damage to any other exhibit or exhibitor or to the person or property of any member of the society or the general public, the owner of such exhibit shall indemnify and keep indemnified the society, its officers, officials and members from and against all damages, costs claims, expenses or liabilities incurred in connection with such exhibits. The exhibitor shall be liable to the society and its employees, officers and officials for any damage or loss occasioned to any of them by the exhibit or the exhibitor or his agent.

12. Risks: All persons connected with or engaging in any risk or activity in the arena and other departments do so at their own risk.

13. Dogs: No dogs allowed other than FlyBall Club on oval; all other dogs at grounds must be on leash. (No exceptions.)

14. Electrical Leads: Please note all electrical leads must be tagged and tested by a Qualified Tester in the last three months. The Society reserves the right to remove any lead not tagged.

15. Offensive behaviour and language will lead to removal from show grounds.

16. No entries will be refunded without a medical certificate or Vet certificate for the entrant or entrants' exhibit.

VAS COMPETITIONS.

RULES AND REGULATIONS:

1. An exhibit having won at a Show will compete at a 2020 Group Final. The winning exhibit will then compete in the State Final at the 2020 Royal Melbourne Show.
2. If Cooking, the exhibitor will bake another cake for entry in the Group Final; the winner will then be required to bake a further cake for the State Final.
3. Each exhibit entered must be the bona fide work of the exhibitor.
4. An exhibitor may represent only one local show at Group level and one Group at State level.
5. An exhibit having won at State Final is no longer eligible to compete in the competition.
6. If for any reason a winner is unable to compete at Group or State Final level, then the second place getter is eligible to compete.
7. A person will not be permitted to win at more than one Show within the State in any one Show year. Persons not adhering to this rule will be required to forfeit/refund prize money.
8. All work to have been completed in the last twelve (12) months prior to its entry at a local show/field day.
9. An exhibit may only win one Group Final in a show season (Spring to Autumn), should the same article be entered again and found to have already won a Group Final in the same show season the exhibitor must forfeit/refund any and all prizes and will be disqualified from exhibiting for 12 months.
10. Late entries not accepted
11. Group Level. Prize money awarded.
12. Craft: State Prizes: First Prize: Trophy and \$300 Spotlight voucher Second Prize: \$150

SPOTLIGHT

- Spotlight voucher Third Prize: \$50 Spotlight voucher
13. Photography: Senior: State Prizes: First Prize: Trophy and \$70 Second Prize: \$20 Third Prize: \$10. Junior State Prizes First Prize: Trophy and \$30 Second Prize: \$15 Third Prize: \$10
 14. Rich Fruit Cake & Boiled Fruit Cake
State Final Prizes: First - \$200 plus Trophy Second - \$100 Third - \$50
 15. Carrot Cake & Carrot & Date Muffins:
State Final Prizes: First - \$200 plus Trophy. Second - \$100 Third - \$50



We thank



People. Power. Service.™

**From Leongatha for the use of their Gator
Vehicle & Tractor and**



**Wonthaggi Motorcycles & Power Equipment
for the use of one of their UTV/ATV Vehicles
that is being used by our volunteers and Show
committee this weekend**

We thank



**For the use of their Community Water Trailer
with FREE DRINKING WATER & the Bottled
Water Supplied for our Judges, Volunteers &
Helpers of the Show**