Bass Transcription 902 (3)

138 BPM
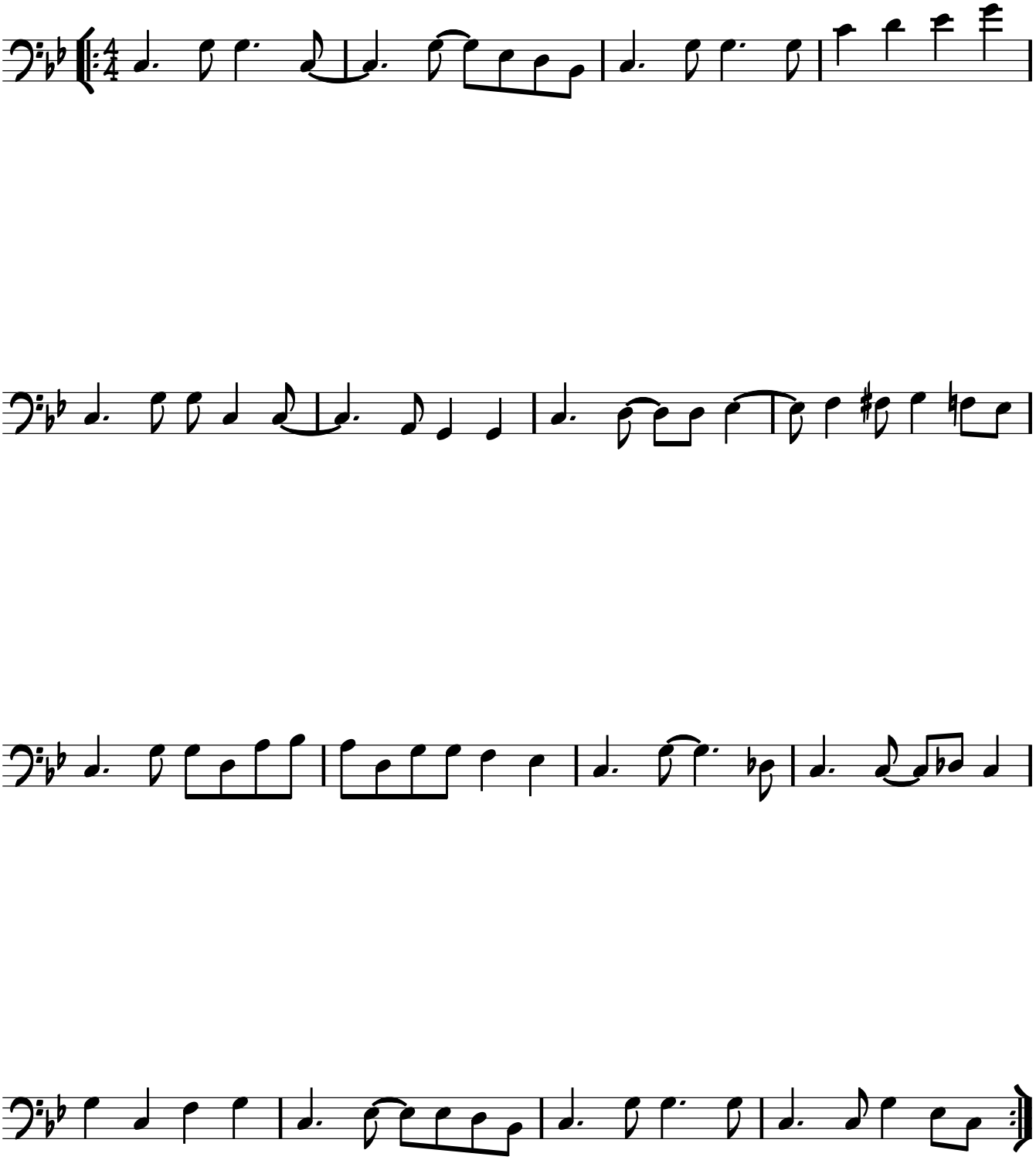
C-