Bass Transcription 902

138 BPM

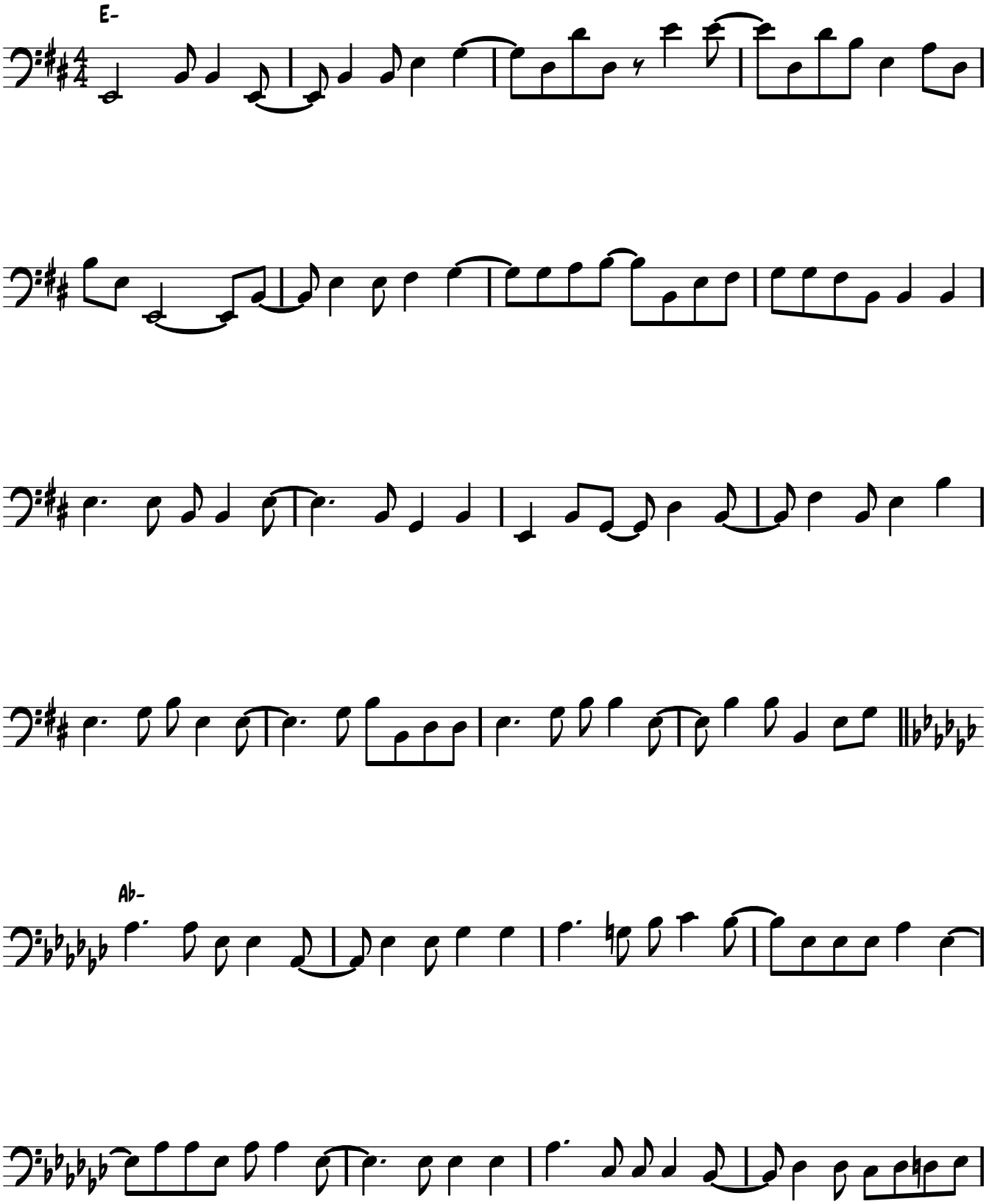

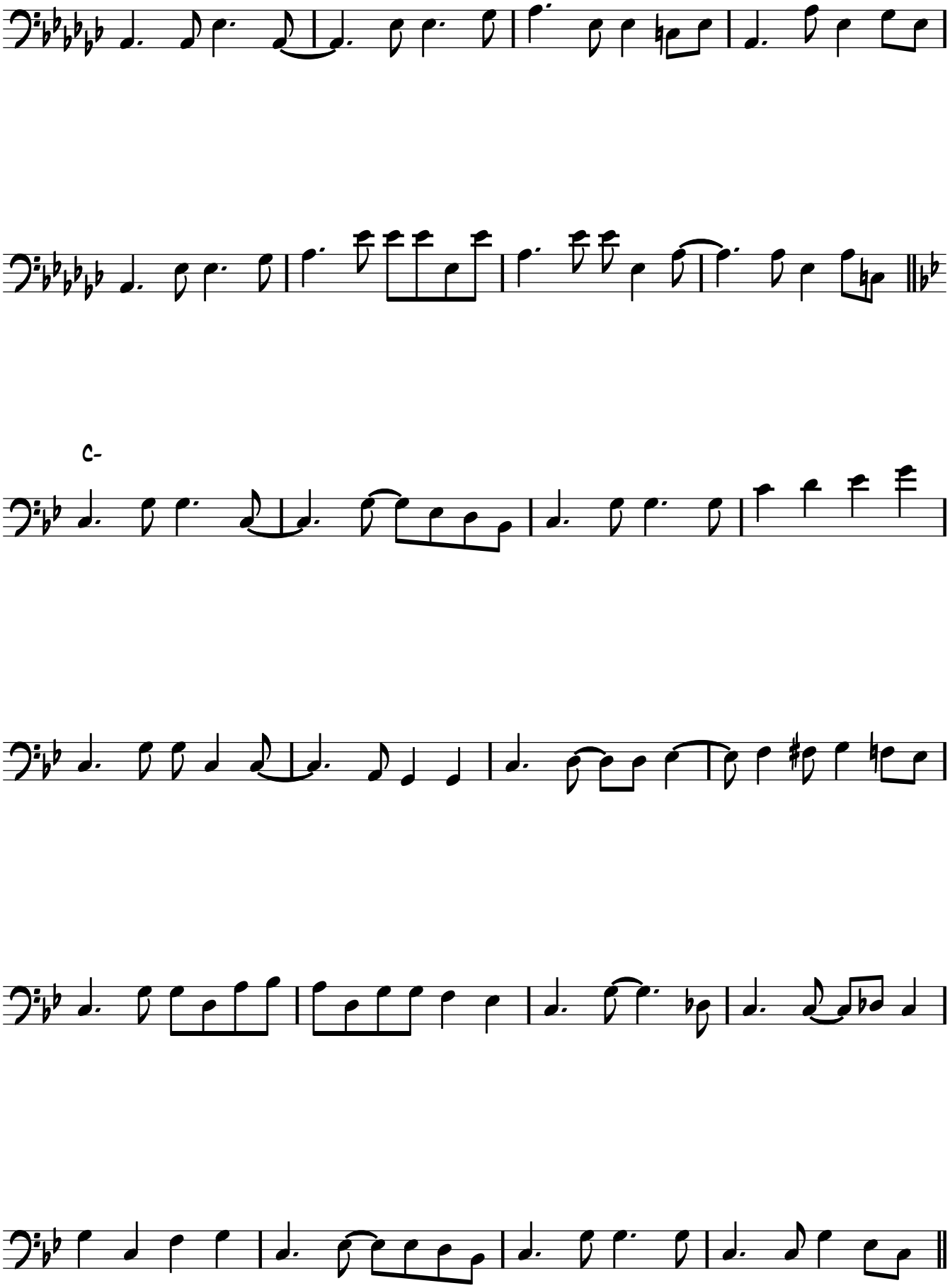
C-