Bass Transcription 909 (1)
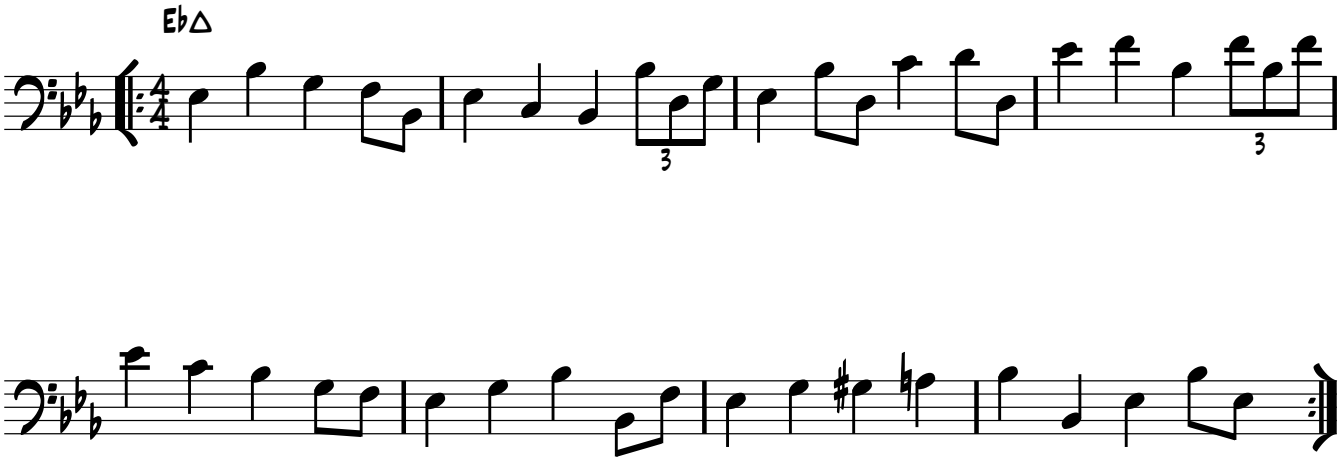
Slow swing feel : 69 bpm