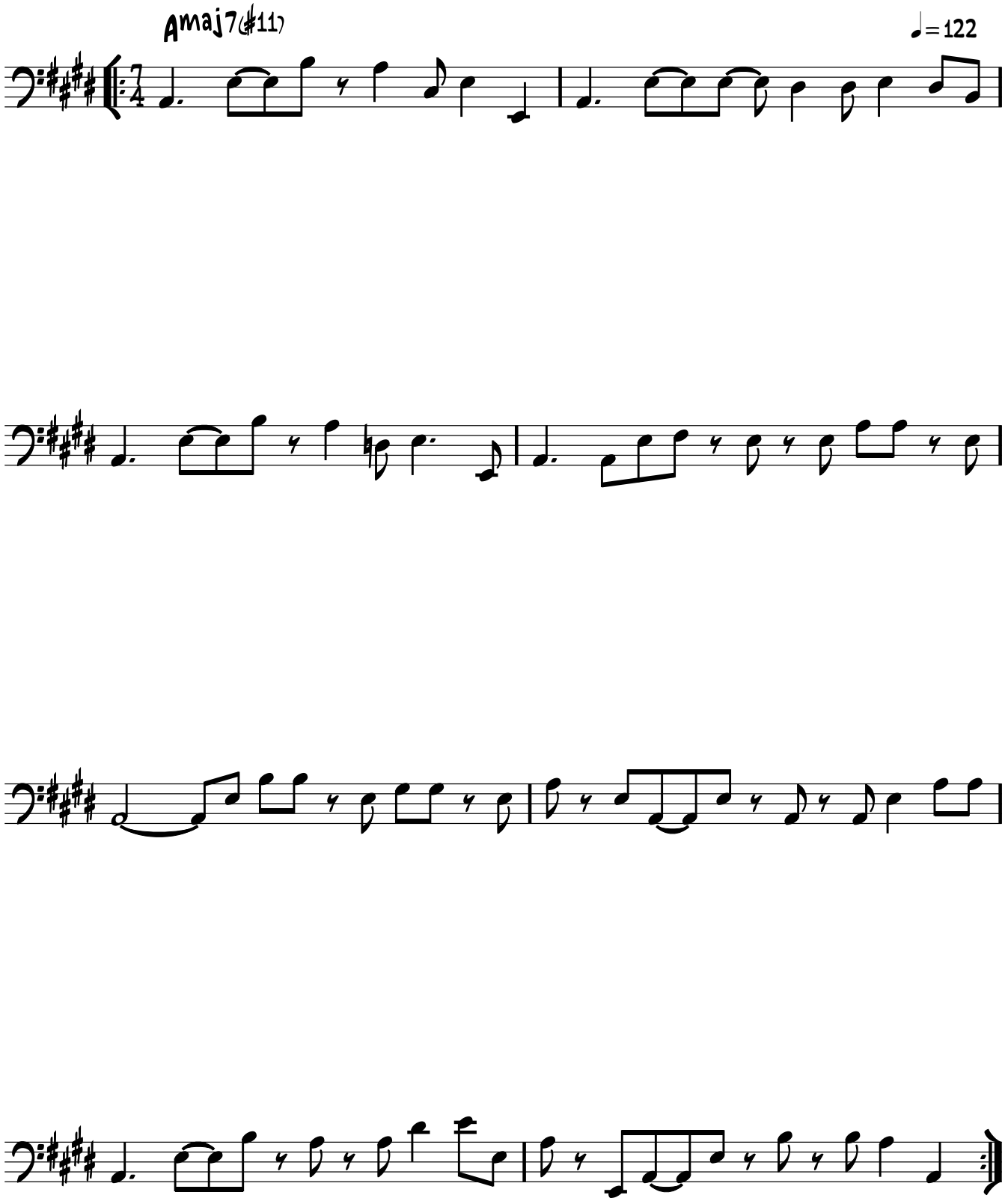Bass Transcription 919 (2)