

STANDARD MAP NUMBER
9542-42431

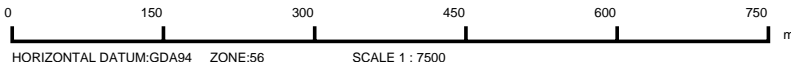

SmartMap

An External Product of
SmartMap Information Services
Based upon an extraction from the
Digital Cadastral Data Base

MAP WINDOW POSITION &
NEAREST LOCATION



SUBJECT PARCEL DESCRIPTION

DCDB	777/SP156550
Lot/Plan	2.776ha
Area/Volume	FREEHOLD
Tenure	LOGAN CITY
Local Government	MEADOWBROOK
Locality	11111/616
Segment/Parcel	

CLIENT SERVICE STANDARDS

PRINTED (dd/mm/yyyy)	02/10/2018
DCDB	01/10/2018
Users of the information recorded in this document (the Information) accept all responsibility and risk associated with the use of the Information and should seek independent professional advice in relation to dealings with property.	
Despite Department of Natural Resources, Mines and Energy (DNRME)'s best efforts, DNRME makes no representations or warranties in relation to the Information, and, to the extent permitted by law, exclude or limit all warranties relating to correctness, accuracy, reliability, completeness or currency and all liability for any direct, indirect and consequential costs, losses, damages and expenses incurred in any way (including but not limited to that arising from negligence) in connection with any use of or reliance on the Information	

For further information on SmartMap products visit <http://nrw.qld.gov.au/property/mapping/blinmap>



Queensland Government
(c) The State of Queensland,
(Department of Natural Resources,
Mines and Energy) 2018.



Land Title Act 1994 ; Land Act 1994
Form 21 Version 2

SURVEY PLAN

Sheet / of /

PEG PLACED AT ALL CORNERS
UNLESS OTHERWISE SHOWN

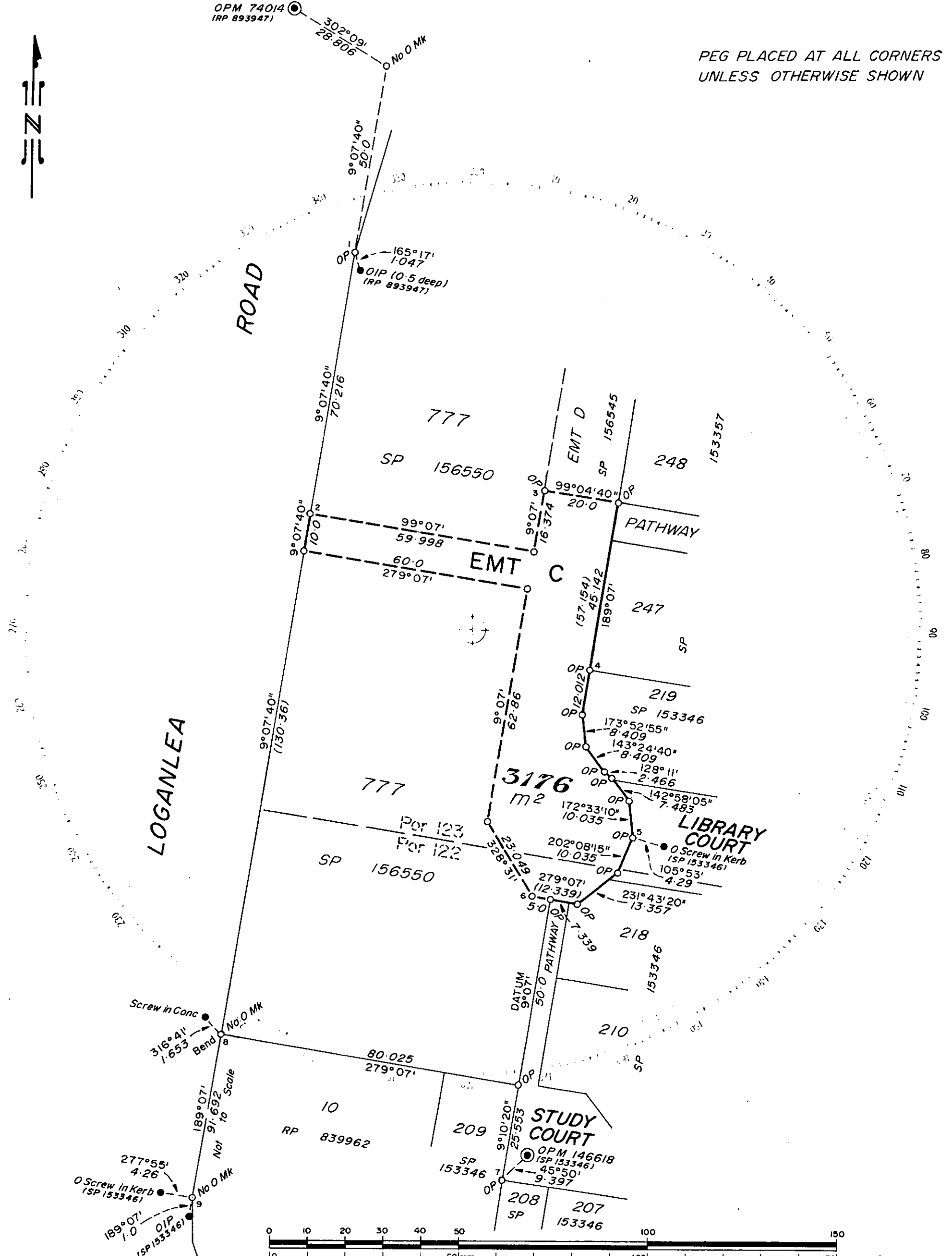

PERRY & MORPHETT Pty. Ltd. ACN 010 506 626 hereby certify that the Company has surveyed the land comprised in this plan by Allan Hugh Perry, Licensed Surveyor & Stephen John Furey, Surveying Graduate for whose work the Company accepts responsibility, that the plan is accurate, that the said survey was performed in accordance with the Surveyors Act 1977 and the Surveyors Regulation 1979, and that the said survey was completed on 7/10/2002

PERRY & MORPHETT
PTY. LTD
ACN
010 506 626

Licensed Surveyor / Director
Director
Date 9/10/2002

COMMON SEAL

0 10 20 30 40 50 100 150
0 50mm 100mm 150mm State copyright reserved.

Plan of PROPOSED EASEMENT C
in Lot 777 on SP 156550

PARISH: MACKENZIE COUNTY: STANLEY

Meridian: AMG Vide SP 153346 F/N's: No

Scale: 1 : 1000
Format: Standard

SP153350

Plan Status:

**WARNING : Folded or Mutilated Plans will not be accepted.
Plans may be rolled.
Information may not be placed in the outer margins.**

706864849

\$229.70
06/08/2003 14:32

BE 400

Registered

5. Lodged by **360**
GADENS Lawyers
345 QUEEN ST
BRISBANE QLD 400
BOX 360
PH: 3231-1666
REF: KLG
(Include address, phone number, reference, and Lodger Code)



1. Certificate of Registered Owners or Lessees.

I/We COMISKEY CORPORATION PTY LTD
A CN 075 835 773

(Names in full)

*as Registered Owners of this land agree to this plan and dedicate the Public Use Land as shown hereon in accordance with Section 50 of the Land Title Act 1994.

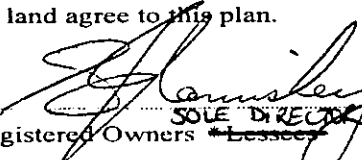
*as Lessees of this land agree to this plan.

Signature of *Registered Owners *Lessees



* Rule out whichever is inapplicable

2. Local Government Approval.

* COUNCIL OF THE CITY OF LOGAN
hereby approves this plan in accordance with the :

% **Integrated Planning Act 1997**

Dated this 4th day of February 2003.

 # **Manager Development Assessment under Delegated Authority**
Minute No: 145/99

* Insert the name of the Local Government. % Insert Integrated Planning Act 1997 or Local Government (Planning & Environment) Act 1990
Insert designation of signatory or delegation

3. Plans with Community Management Statement :

CMS Number :
Name :

4. References :

Dept File :
Local Govt : COM/13/2002
Surveyor : 9-400

6. Existing

Title Reference	Lot	Plan
50445025	777	SP 156550

Created

Lots	Emts	Road
—	C	—

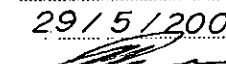
Orig	Lots
7. Portion Allocation :	
8. Map Reference : <u>9542-42431</u>	
9. Locality : <u>MEADOWBROOK</u>	
10. Local Government : <u>Logan City Council</u>	
11. Passed & Endorsed : By : <u>PERRY & MORPHETT Pty.Ltd.</u> Date : <u>29/5/2003</u> Signed :  Designation : <u>LICENSED SURVEYOR /LIAISON OFFICER</u>	

12. Building Format Plans only.
I certify that :
• As far as it is practical to determine, no part of the building shown on this plan encroaches onto adjoining lots or road.
• Part of the building shown on this plan encroaches onto adjoining lots and road

Licensed Surveyor/Director * Date
* delete words not required

13. Lodgement Fees :

Survey Deposit	\$
Lodgement	\$
..... New Titles	\$
Photocopy	\$
Postage	\$
TOTAL	\$

14. Insert Plan Number **SP 153350**