

# Attachment K

## Ecological Assessment Report

environmental management



## Ecological Assessment Report

81-85 School Road, Logan Reserve

Lexen Pty Ltd

19 October 2017  
8963



## Document Control

<b>Title</b>	Ecological Assessment Report
<b>Address</b>	81-85 School Road, Logan Reserve
<b>Job Number</b>	8963 E
<b>Client</b>	Lexen Pty Ltd

### Document Issue

Issue	Date	Prepared By	Checked By
Draft	19.10.2017	Olivia Short	Adam Hutchinson
Final	20.10.2017	Olivia Short	Adam Hutchinson

### Disclaimer

This report has been prepared for **Lexen Pty Ltd. Saunders Havill Group** cannot accept responsibility for any use of or reliance upon the contents of this report by any third party.

### Reports and/or Plans by Others

Reports and/or plans by others may be included within this report to support the document.



# Table of Contents

<b>1. Introduction</b>	<b>4</b>
1.1. Key Site Details	4
<b>2. Ecological Assessment Methodology and Process</b>	<b>7</b>
2.1. Desktop Analysis	7
2.2. Field Survey	7
<b>3. Legislation, Policy and Planning Instruments</b>	<b>8</b>
3.1. Environment Protection and Biodiversity Conservation Act 1999	8
3.2. Nature Conservation Act 1992	10
3.3. Vegetation Management Act 1999	11
3.4. Other Queensland Legislation	11
3.5. Town Planning Instruments	12
3.5.1 Logan Planning Scheme 2015	12
<b>4. Ecological Assessment Results</b>	<b>19</b>
4.1. Introduction	19
4.2. Ecological Assessment Methodology	19
4.3. Threatened Species Notes	21
4.4. Flora Observations	21
4.4.1 Remnant Vegetation Polygon / Primary Vegetation Management Area	23
4.4.2 Non-remnant Area / Secondary Vegetation Management Area	25
4.4.3 Waterbodies and Drainage Features	27
4.5. Flora Species Identified	29
4.5.1 GPS Tree Plot Survey	34
4.6. General Fauna Observations	37
<b>5. Summary of Results</b>	<b>39</b>
5.1. Development Proposal	40
<b>6. Recommendations</b>	<b>44</b>
6.1. Vegetation Clearing and Management Plan	44
6.2. Fauna Management Plan	44



## Figures

- Figure 1: Site Context
- Figure 2: Site Aerial
- Figure 3: Remnant Vegetation Mapping
- Figure 4: RE Supporting Map (Regional Ecosystem V. 8)
- Figure 5: Logan Planning Scheme- Zoning
- Figure 6: Logan Planning Scheme-Biodiversity (Vegetation Management Area)
- Figure 7: Logan Planning Scheme-Biodiversity (MLES & MSES)
- Figure 8: Logan Planning Scheme-Waterways

## Plans

- Plan 1: Tree Plot
- Plan 2: Field Survey Effort
- Plan 3: Development Proposal / Development Assessment
- Plan 4: Offsets Calculation

## Tables

- Table 1: EPBC Act 1999 Protected Matters Search Results
- Table 2: NCA Wildlife Online Search Results
- Table 3: Relevance to Other Queensland Legislation
- Table 4: Native Flora Species
- Table 5: Introduced Flora Species
- Table 6: Tree Plot Summary
- Table 7: Tree Plot DBH Summary
- Table 8: Fauna Species



# I. Introduction

The *Environmental Management Division* of **Saunders Havill Group** was engaged by **Lexen Pty Ltd** to prepare an Ecological Assessment Report (EAR) for the project area at 81-85 School Road, Logan Reserve (Lots 18, 19 & 20 on RP97736). This EAR is intended to support a development application to **Logan City Council (LCC)** and provides a review of the site's ecological values in accordance with Commonwealth, State and Local Government legislation.

Contextually, the site is located approximately 8 kilometres (km) south of Logan Central, and 28km south of Brisbane City. The subject site consists of three rural residential properties and is surrounded by rural residential properties on all other sides. Surrounding land uses comprise of a mix of land uses including schools, rural residential properties, commercial business and residential developments. School Road, Chambers Flat Road and Logan Reserve in general are flagged for significant urban development over the next 20 years with residential developments planned for several other lots nearby to the subject site. The properties each contain an existing residence and associated buildings as well as landscaped exotics and garden beds. The surrounding properties comprise a mix of rural residential development, low density residential and local businesses. Refer to **Figure 1** for site context and **Figure 2** for site aerial.

## I.I. Key Site Details

<b>Address</b>	81-85 School Road, Logan Reserve
<b>Application 1 RPD</b>	Lots 18, 19 & 20 on RP97736
<b>Local Government Area</b>	Logan City Council
<b>Application Area</b>	10.412 hectares
<b>Planning Scheme</b>	Logan City Council Planning Scheme
<b>Zoning</b>	Emerging Community
<b>VMA</b>	Category X (non-remnant) Watercourse
<b>NCA</b>	Outside High Risk Area
<b>Koala SPRP</b>	Outside Koala SPRP (Medium Value Bushland Habitat, Medium Value Rehabilitation Habitat)
<b>Proposed Land Use</b>	Mixed Use
<b>Existing Land Use</b>	Rural Residential



© OpenStreetMap (and) contributors, CC-BY-SA

**Legend**

 Site DCDB

**Figure 1**  
Site Context

**File ref.** 8963 E Figure 1 Site Context A  
**Date** 13/10/2017  
**Project** School Road, Logan Reserve

0 500 1,000 2,000 m

Scale (A4): 1:50,000 [GDA 1994 MGA Z56]



THESE PLANS HAVE BEEN PREPARED FOR THE EXCLUSIVE USE OF THE CLIENT. SAUNDERS HAVILL GROUP CANNOT ACCEPT RESPONSIBILITY FOR ANY USE OF OR RELIANCE UPON THE CONTENTS OF THESE DRAWING BY ANY THIRD PARTY.



**Legend**

 Site Boundary

**Figure 2**  
Site Aerial

**File ref.** 8963 E Figure 2 Site Aerial A  
**Date** 13/10/2017  
**Project** School Road, Logan Reserve

0 10 20 40 60 80 m

Scale (A4): 1:3,250 [GDA 1994 MGA Z56]



THESE PLANS HAVE BEEN PREPARED FOR THE EXCLUSIVE USE OF THE CLIENT. SAUNDERS HAVILL GROUP CANNOT ACCEPT RESPONSIBILITY FOR ANY USE OF OR RELIANCE UPON THE CONTENTS OF THESE DRAWING BY ANY THIRD PARTY.



## 2. Ecological Assessment Methodology and Process

The following steps were undertaken in the preparation of this assessment:

1. Desktop Analysis
2. Legislation and Policy Review
3. Field Survey
4. Analysis and Recommendation

### 2.1. Desktop Analysis

Prior to the commencement of field surveys, a desktop analysis was conducted to identify relevant information for the site. The following information was reviewed:

- Search of the Commonwealth's EPBC Protected Matters Search Tool
- Search of EHP's Wildlife Online Database for the study area and surrounds
- Federal and State Government Environmental Databases
- State Government Environmental Overlay Mapping i.e. SPP, SARA
- Planning Scheme Documents and Maps

### 2.2. Field Survey

A field survey utilising the following methods was conducted to describe on site vegetation and general habitat values:

- General Searches & Species Identification – The allotments were walked to ensure all vegetation communities and species were recorded and identified. Particular attention was paid to any threatened species that were listed as possibly occurring on or within the vicinity of the application site and specific micro assemblages that may support these threatened species.
- Observational Survey – A basic observational survey of the vertebrate fauna present on or that may utilise the study area, including faunal lists and significance status of species under the Commonwealth's *Environmental Protection and Biodiversity Conservation Act 1999* (EPBC Act) that includes the Japan – Australia Migratory Bird Agreement and the Bonn Convention; and Queensland's *Nature Conservation Act 1992* (NCA).
- Opportunistic Searches – Searches of fauna species throughout all habitat types, including checking in and under hollow logs, leaf litter and general searches.
- Vegetation Communities – Vegetation was groundtruthed and assessed against the current Regional Ecosystems mapping and the pre-clear mapping.
- Tree Plot – A tree plot of all vegetation 100mm DBH or greater in areas of mapped Secondary Vegetation under LCC's Planning Scheme.



## 3. Legislation, Policy and Planning Instruments

### 3.1. Environment Protection and Biodiversity Conservation Act 1999

The Australian Government's key piece of environmental legislation is the *Environment Protection and Biodiversity Conservation Act 1999* (EPBC Act). The EPBC Act aims to protect and manage matters of environmental significance which include nationally and internationally important flora, fauna, ecological communities and heritage places.

A Protected Matters Search for the allotment was undertaken through the Environment Protection and Biodiversity Conservation Online Protected Matters Search Tool. The search provides a list of wetlands of international significance, threatened ecological communities and threatened species which have the potential to be temporarily or permanently located within a 5km radius of the development site. **Table 1** lists a summary of these results relevant to the site. The complete results of this search are included in **Appendix A**.

**Table 1: EPBC Act 1999 Protected Matters Search Results**

Wetlands of International Importance (RAMSAR)		
Moreton Bay: 10-20km upstream		
Threatened Ecological Communities		
Lowland Rainforest of Subtropical Australia (Critically Endangered) - community may occur within area		
Swamp Tea-tree ( <i>Melaleuca irbyana</i> ) Forest of South-east Queensland (Critically Endangered) – community may occur within area		
White Box-Yellow Box-Blakely's Red Gum Grassy Woodland and Derived Native Grassland (Critically Endangered) – community may occur within area		
Threatened Species		
Scientific Name	Common Name	Status
Birds		
<i>Anthochaera phrygia</i>	Regent Honeyeater	Critically Endangered
<i>Botaurus poiciloptilus</i>	Australasian Bittern	Endangered
<i>Calidris ferruginea</i>	Curlew Sandpiper	Critically Endangered
<i>Dasyornis brachypterus</i>	Eastern Bristlebird	Endangered
<i>Erythrotriorchis radiatus</i>	Red Goshawk	Vulnerable
<i>Geophaps scripta scripta</i>	Squatter Pigeon (southern)	Vulnerable
<i>Lathamus discolor</i>	Swift Parrot	Critically Endangered
<i>Numenius madagascariensis</i>	Eastern Curlew, Far Eastern Curlew	Critically Endangered
<i>Poephila cincta cincta</i>	Southern Black-throated Finch	Endangered
<i>Rostratula australis</i>	Australian Painted Snipe	Endangered



Scientific Name	Common Name	Status
<i>Turnix melanogaster</i>	Black-breasted Button-quail	Vulnerable
<b>Fish</b>		
<i>Maccullochella mariensis</i>	Mary River Cod	Endangered
<b>Insects</b>		
<i>Argynnis hyperbius inconstans</i>	Australian Fritillary	Critically Endangered
<b>Mammals</b>		
<i>Chalinolobus dwyeri</i>	Large-eared Pied Bat, Large Pied Bat	Vulnerable
<i>Dasyurus maculatus maculatus</i> (SE mainland population)	Spot-tailed Quoll, Spotted-tail Quoll, Tiger Quoll (southeastern mainland population)	Endangered
<i>Petauroides volans</i>	Greater Glider	Vulnerable
<i>Petrogale penicillata</i>	Brush-tailed Rock-wallaby	Vulnerable
<i>Phascolarctos cinereus</i>	Koala (combined populations of Queensland, New South Wales and the Australian Capital Territory)	Vulnerable
<i>Potorous tridactylus tridactylus</i>	Long-nosed Potoroo (SE mainland)	Vulnerable
<i>Pseudomys novaehollandiae</i>	New Holland Mouse, Pookila	Vulnerable
<i>Pteropus poliocephalus</i>	Grey-headed Flying-fox	Vulnerable
<b>Other</b>		
<i>Cycas ophiolitica</i>	-	Endangered
<b>Plants</b>		
<i>Arthraxon hispidus</i>	Hairy-joint Grass	Vulnerable
<i>Bosistoa transversa</i>	Three-leaved Bosistoa	Vulnerable
<i>Cryptocarya foetida</i>	Stinking Cryptocarya, Stinking Laurel	Vulnerable
<i>Dichanthium setosum</i>	Bluegrass	Vulnerable
<i>Fontainea venosa</i>	-	Vulnerable
<i>Gossia gonoclada</i>	Angle-stemmed Myrtle	Endangered
<i>Macadamia integrifolia</i>	Macadamia Nut, Queensland Nut, Smooth-shelled Macadamia, Bush Nut, Nut Oak	Vulnerable
<i>Macadamia tetraphylla</i>	Rough-shelled Bush But, Macadamia Nut, Rough-shelled Macadamia, Rough-leaved Queensland Nut	Vulnerable
<i>Notelaea ipsviciensis</i>	Cooneana Olive	Critically Endangered
<i>Phaius australis</i>	Lesser Swamp-orchid	Endangered



Scientific Name	Common Name	Status
<i>Phlanchonella eerwah</i>	Shiny-leaved Condoo, Black Plum, Wild Apple	Endangered
<i>Samadera bidwillii</i>	Quassia	Vulnerable
<i>Thesium austral</i>	Austral Toadflax	Vulnerable
<b>Reptiles</b>		
<i>Delma torquata</i>	Collared Delma	Vulnerable
<i>Furina dunmalli</i>	Dunmall's Snake	Vulnerable
<i>Saiphos reticulatus</i>	Three-toed Snake-tooth Skink	Vulnerable

### 3.2. Nature Conservation Act 1992

The *Nature Conservation Act 1992* (NCA) classifies and protects significant areas (Protected Areas) and protects Threatened plants and animal species. The *Nature Conservation (Wildlife) Regulation 1994* (NCWR) lists plant and animal species presumed extinct, endangered, vulnerable, near threatened and least concern, international or prohibited. The schedules of this regulation were considered in this report using a Wildlife Online Database Search with a 5-kilometre radius from the site. Species listed under the NCWR with the potential to occur around the subject site are shown in **Table 2**. Refer to **Appendix B** for full search results.

**Table 2: NCA Wildlife Online Search Results**

Scientific Name	Common Name	Status
<b>Birds</b>		
<i>Calyptorhynchus lathami lathami</i>	Glossy Black Cockatoo (eastern)	Vulnerable
<b>Mammals</b>		
<i>Phascolarctos cinereus</i> (southeast Queensland bioregion)	Koala (southeast Queensland bioregion)	Vulnerable
<b>Plants</b>		
<i>Melaleuca irbyana</i>	-	Endangered

Amendments to the Protected Plants regulatory framework under the NCA commenced on 31 March 2014, establishing new approval triggers and processes for clearing protected plants. A Protected Plant is defined as all Extinct, Endangered, Vulnerable and/or Near Threatened (EVNT) plant species listed by name in Schedules 1-5 of the NCWR and Least Concern wildlife, not listed by name but identified as a plant indigenous to Australia in Schedule 6.

Under the amended NCA, a Protected Plant that is in the wild must not be 'taken', which includes being cleared, unless taking is under:

- A conservation plan applicable to the plant;
- A license, permit or other authority under a regulation.; or
- An exemption under a regulation.



A search of the Flora Survey Trigger Map identified that the site is located within a High Risk Area for Protected Plants. It should also be noted that no EVNT vegetation was located during the field assessment (refer **Appendix C – Environmental Searches**).

### 3.3. Vegetation Management Act 1999

The *Vegetation Management Act 1999* (VMA) is the key mechanism by which the Queensland Government protects the state’s environmental resources pertaining to vegetation. Under the VMA, a series of maps delineate vegetation features across the landscape, which are each assigned a conservation value directly related to the remaining extent of these features in the landscape. The VMA also protects ‘essential habitat’ vegetation where listed threatened species have been known to occur.

Regulated Vegetation Management Mapping shows vegetation categories used to determine clearing requirements. While areas shown on the map as Category X are not regulated under the VMA, those shown as Category A, B, C or R are subject to clearing requirements. The latter vegetation categories can only be cleared in accordance with an exemption, self-assessable vegetation clearing code, area management plan or development approval. A Supporting Map defining Regional Ecosystems, wetlands, watercourses and essential habitat, is provided with the Regulated Vegetation Management Map. Approval for clearing of native vegetation is required under the *Sustainable Planning Act 2009* (SPA), specifically assessment is required against State Code 16: Native Vegetation Clearing of the State Development Assessment Provisions (SDAP).

A property search of the Regulated Vegetation Management Map identifies the site as containing Category X (non-remnant) vegetation (refer **Figure 3**). Category X vegetation is not regulated under the *Vegetation Management Act 1999* (VMA) and therefore clearing is exempt to the Act within these mapped areas. The site is also mapped as containing Category B Least Concern Regional Ecosystems. As development is for an urban purpose and in an urban area, clearing is exempt within these areas. The Vegetation Management Supporting Map (refer **Figure 4**) shows a series of dams incorrectly mapped as watercourses, however they do not flow into, or connect to a watercourse on any other site.

### 3.4. Other Queensland Legislation

Other Queensland legislation has been reviewed in the context of the proposed development. **Table 3** lists other relevant Queensland legislation that is not triggered by the proposed development, the purpose of the legislation, and its relevance to the proposed development site.

**Table 3: Relevance to Other Queensland Legislation**

Legislation	Purpose	Relevance to Development Site
<i>Fisheries Act 1994</i>	Deals with the use, conservation and improvement of Queensland’s fisheries resources and fish habitats. The legislation deals with the impact from coastal development on marine fish habitat, including protected marine plants and declared fish habitat areas.	The site does not contain any fish habitat or tidal waterways. Therefore a response to State Codes 11, 12 or 18 are not required.



Legislation	Purpose	Relevance to Development Site
<i>Coastal Protection and Management Act 1995</i>	Seeks to protect the coastal resources of the coastal zone.	The site does not contain any coastal areas. Therefore, a response to State Code 8 and 12 is not required.
State Planning Policy (SPP) 2013	Provides interim development assessment requirements which ensures that state interests are considered by local government when assessing development applications where the local government planning scheme does not yet integrate the State interests in the SPP. Matters of State Environment Significance (MSES) include Biodiversity, Coastal Environment, and Water Quality.	The site is mapped as containing MSES – Wildlife habitat. MSES mapping overlays and requirements of the SPP were required to be incorporated into the Logan City Council Planning Scheme and are reflected in planning scheme overlays. Compliance with the SPP is addressed through the provisions of the planning scheme.
<i>Planning Regulation 2017 – Schedule 11</i>	Deals with development within mapped Koala Habitat Areas by regulating the clearing of mapped Koala habitat and stipulating how it must be cleared. Schedule 10 Part 10 Division 1 of the Regulation outlines what is and is not prohibited development in a Koala habitat area. Schedule 11 of the Regulation sets the benchmarks for assessment in Koala Assessable Development Areas.	The site is mapped as being located outside the Koala Assessable Development Areas. The koala habitat mapping shows the site as containing mostly Medium Value Rehabilitation Habitat, with areas of Medium Value Bushland Habitat.

Refer to environmental searches in **Appendix C** for the location of the development site in regards to the above mapping layers.

### 3.5. Town Planning Instruments

The property assessed within this Ecological Assessment Report is located within the jurisdiction of **Logan City Council (LCC)** and is subject to the provisions of the *LCC Planning Scheme*.

#### 3.5.1 Logan Planning Scheme 2015







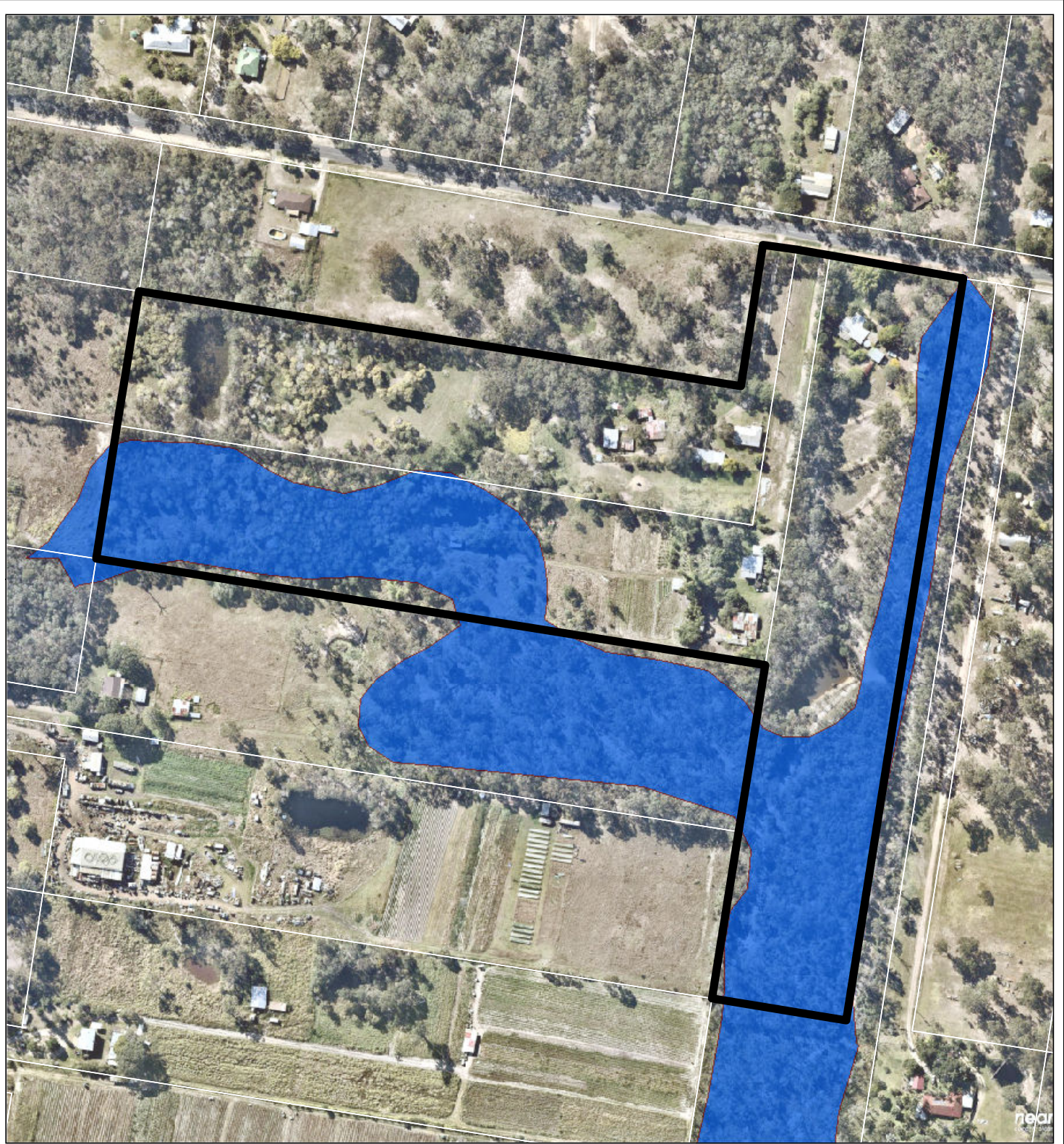

Under the *LCC Planning Scheme*, the application area is mapped within the following zoning and environmentally relevant overlays:

- **Area Zoning:** The application area is zoned as Emerging Community (refer **Figure 5**).
- **Biodiversity Areas:** The application area is mapped as containing Primary and Secondary vegetation management areas, as well as MSES – Matters of State Environmental Significance and MLES – Matters of Local Environmental Significance (refer **Figure 6 and 7**). This is reflective of the State Planning Policy mapping. The application site is also mapped as containing a minor waterway (refer **Figure 8**).

A response to the Biodiversity Areas Overlay Code is addressed in **Appendix D**. The Waterway Corridors and Wetlands Overlay Code has also been addressed in **Appendix D**.



**Legend**

- |  |                                      |   |   |
|--|--------------------------------------|---|---|
|  | Site Boundary                        |  | Category C area - High value regrowth vegetation              |
|  | Qld DCDB                             |  | Category R area - Reef regrowth watercourse vegetation        |
| <b>Regulated Vegetation</b>  |                                      |   | Category A area - Vegetation Offset/Compliance notices/V/Decs |
|  | Category B area - Remnant vegetation |  | Category X area - Vegetation not regulated under the VMA      |
|  |                                      |  | Water   |
|  |                                      |  | Area not categorised  |

**Figure 3**

**Regulated Vegetation Management Map**

**File ref.** 8963 E Figure 3 RVMM A  
**Date** 13/10/2017  
**Project** School Road, Logan Reserve

0 10 20 40 60 80 m







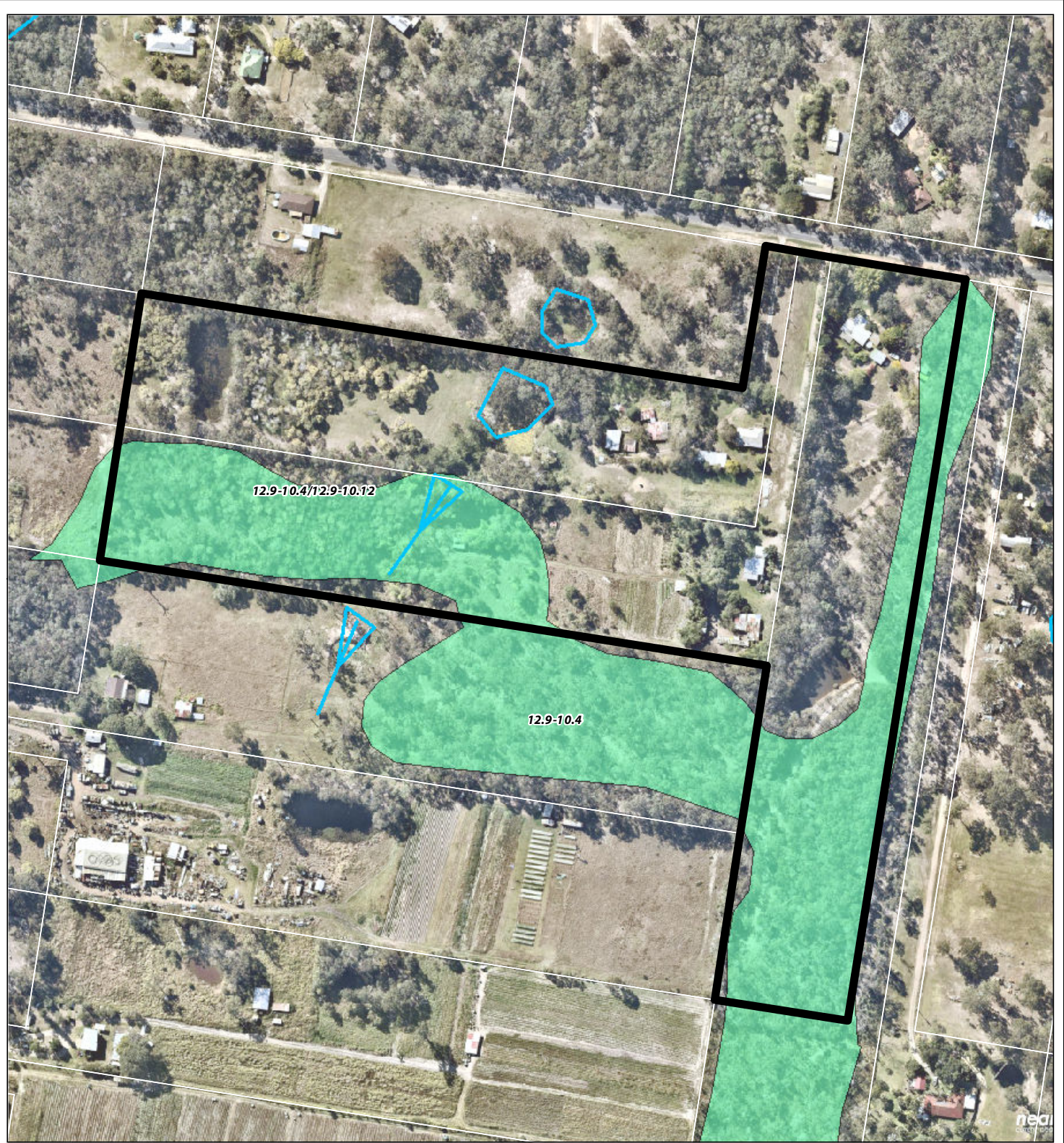

Scale (A4): 1:3,250 [GDA 1994 MGA Z56]



THESE PLANS HAVE BEEN PREPARED FOR THE EXCLUSIVE USE OF THE CLIENT. SAUNDERS HAVILL GROUP CANNOT ACCEPT RESPONSIBILITY FOR ANY USE OF OR RELIANCE UPON THE CONTENTS OF THESE DRAWING BY ANY THIRD PARTY.



**Legend**

- |   |   |
|---|---|
|  Site DCDB            | <b>Regional Ecosystems mapping</b>  |
|  Qld DCDB             |  Category A or B area containing endangered regional ecosystems  |
|  VM Watercourses      |  Category A or B area containing of concern regional ecosystems  |
|  VM Essential Habitat |  Category A or B area that is a least concern regional ecosystem |
|  VM Wetland           |   |

**Figure 4**  
**Regulated Vegetation Supporting Map**

**File ref.** 8963 E Figure 4 RVSM A  
**Date** 13/10/2017  
**Project** School Road, Logan Reserve

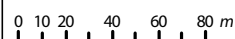

Scale (A4): 1:3,250 [GDA 1994 MGA Z56]



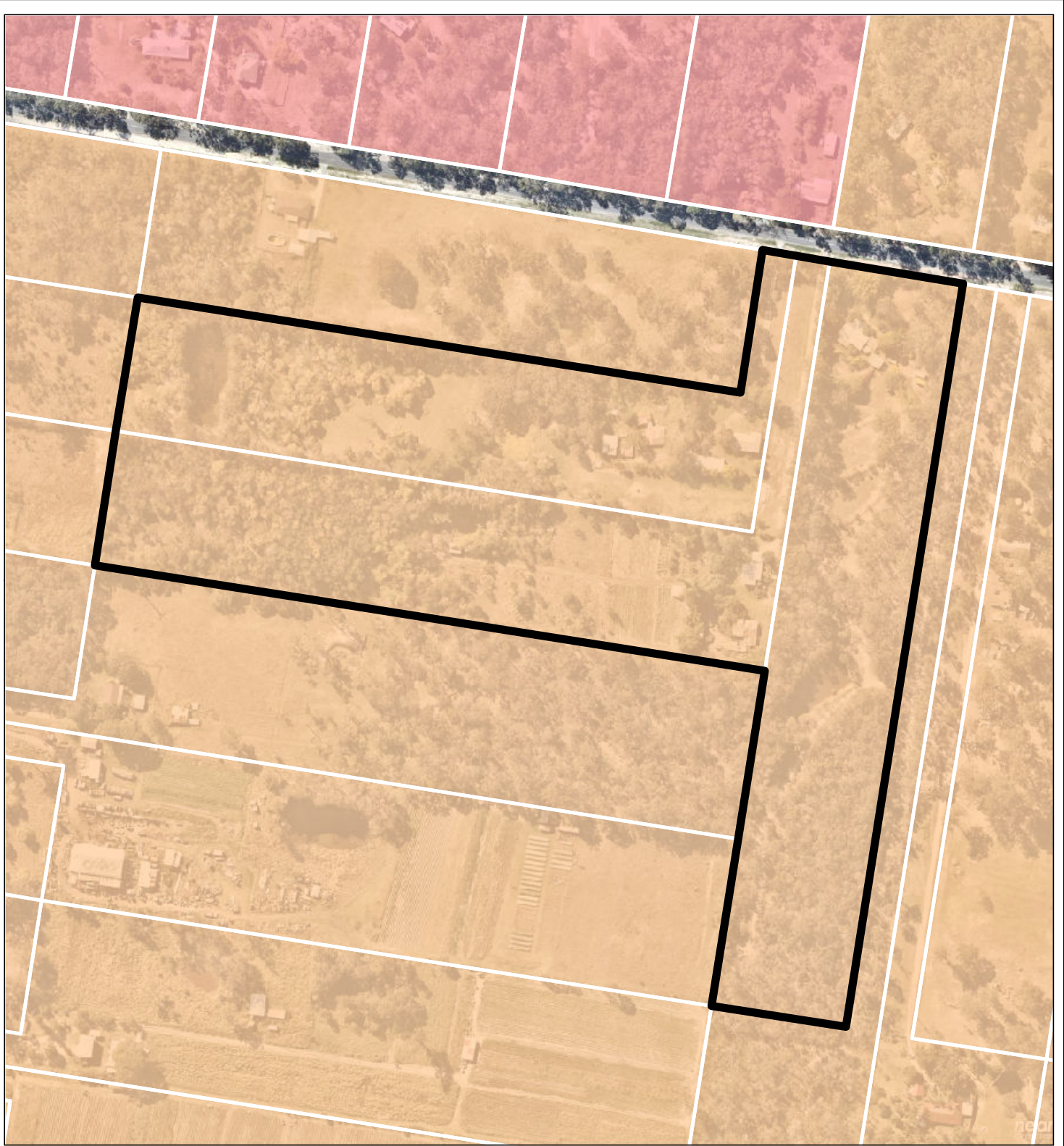

THESE PLANS HAVE BEEN PREPARED FOR THE EXCLUSIVE USE OF THE CLIENT. SAUNDERS HAVILL GROUP CANNOT ACCEPT RESPONSIBILITY FOR ANY USE OF OR RELIANCE UPON THE CONTENTS OF THESE DRAWINGS BY ANY THIRD PARTY.



**Legend**

 Project Site Boundary

**Zone Map**

-  Emerging community
-  Low-Medium density residential

**Figure 5**

*Logan Planning Scheme 2015  
Zoning*

**File ref.** 8963 E Figure 5 LCC Zoning A

**Date** 13/10/2017

**Project** School Road, Logan Reserve



Scale (A4): 1:3,250 [GDA 1994 MGA Z56]



THESE PLANS HAVE BEEN PREPARED FOR THE EXCLUSIVE USE OF THE CLIENT. SAUNDERS HAVILL GROUP CANNOT ACCEPT RESPONSIBILITY FOR ANY USE OF OR RELIANCE UPON THE CONTENTS OF THESE DRAWINGS BY ANY THIRD PARTY.

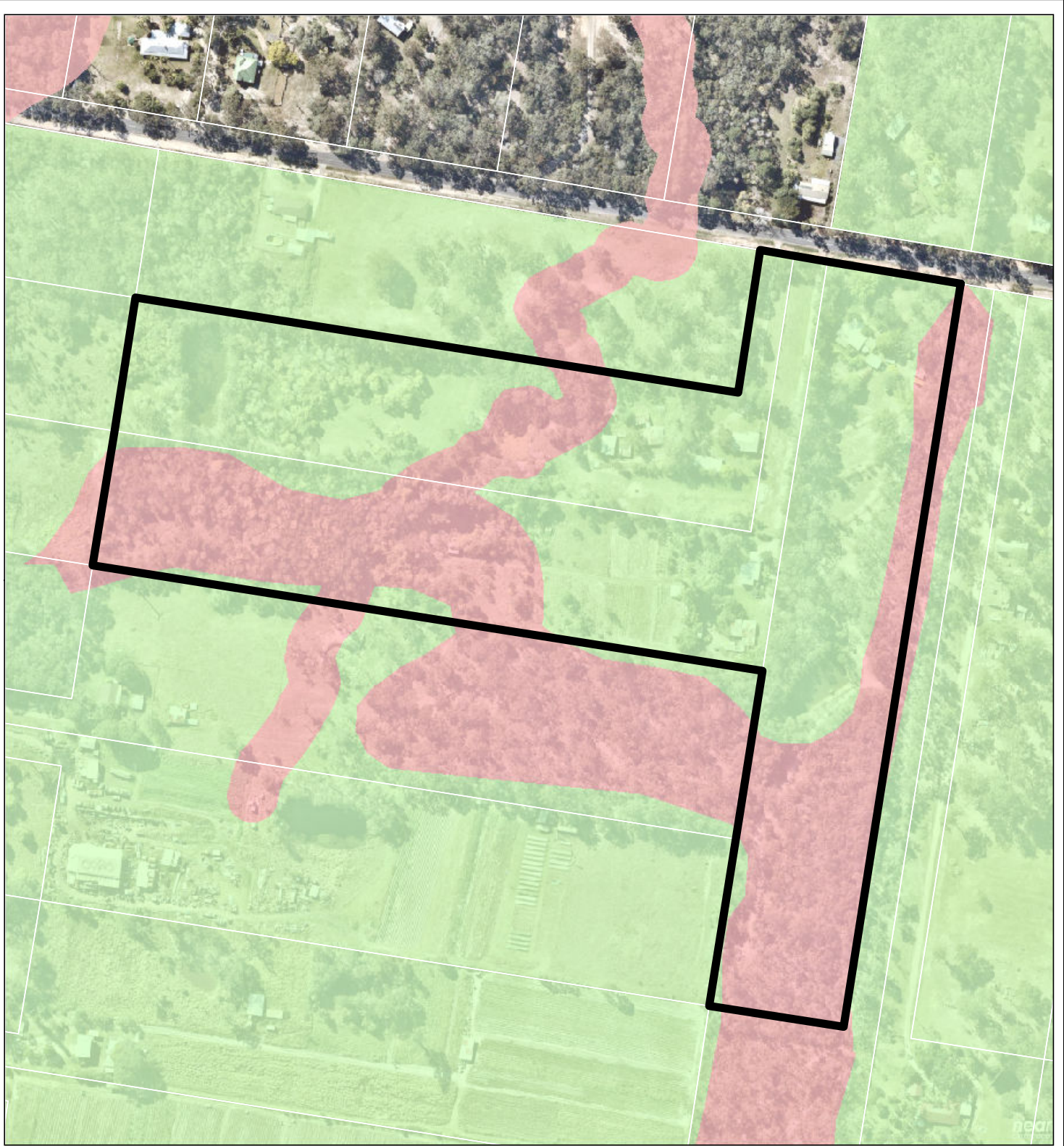



**Legend**

 Project Site Boundary

 Qld DCDB

**Vegetation Management Areas**

 Primary vegetation management area

 Secondary vegetation management area

**Figure 6**

*Logan Planning Scheme 2015  
Vegetation Management Areas*

**File ref.** 8963 E Figure 6 LCC VM Areas A

**Date** 13/10/2017

**Project** School Road, Logan Reserve

0 25 50 100 m

Scale (A4): 1:3,250 [GDA 1994 MGA Z56]







**SH** saunders  
havill  
group

THESE PLANS HAVE BEEN PREPARED FOR THE EXCLUSIVE USE OF THE CLIENT. SAUNDERS HAVILL GROUP CANNOT ACCEPT RESPONSIBILITY FOR ANY USE OF OR RELIANCE UPON THE CONTENTS OF THESE DRAWING BY ANY THIRD PARTY.



**Legend**

-  Project Site Boundary
-  Qld DCDB
-  Matters of State & Local Significance (lines)
-  Matters of State Significance (polygons)
-  Matters of Local Significance (polygons)

**Figure 7**

*Logan Planning Scheme 2015  
MSES and MLES*

**File ref.** 8963 E Figure 7 LCC MLES A  
**Date** 13/10/2017  
**Project** School Road, Logan Reserve

0 25 50 100 m







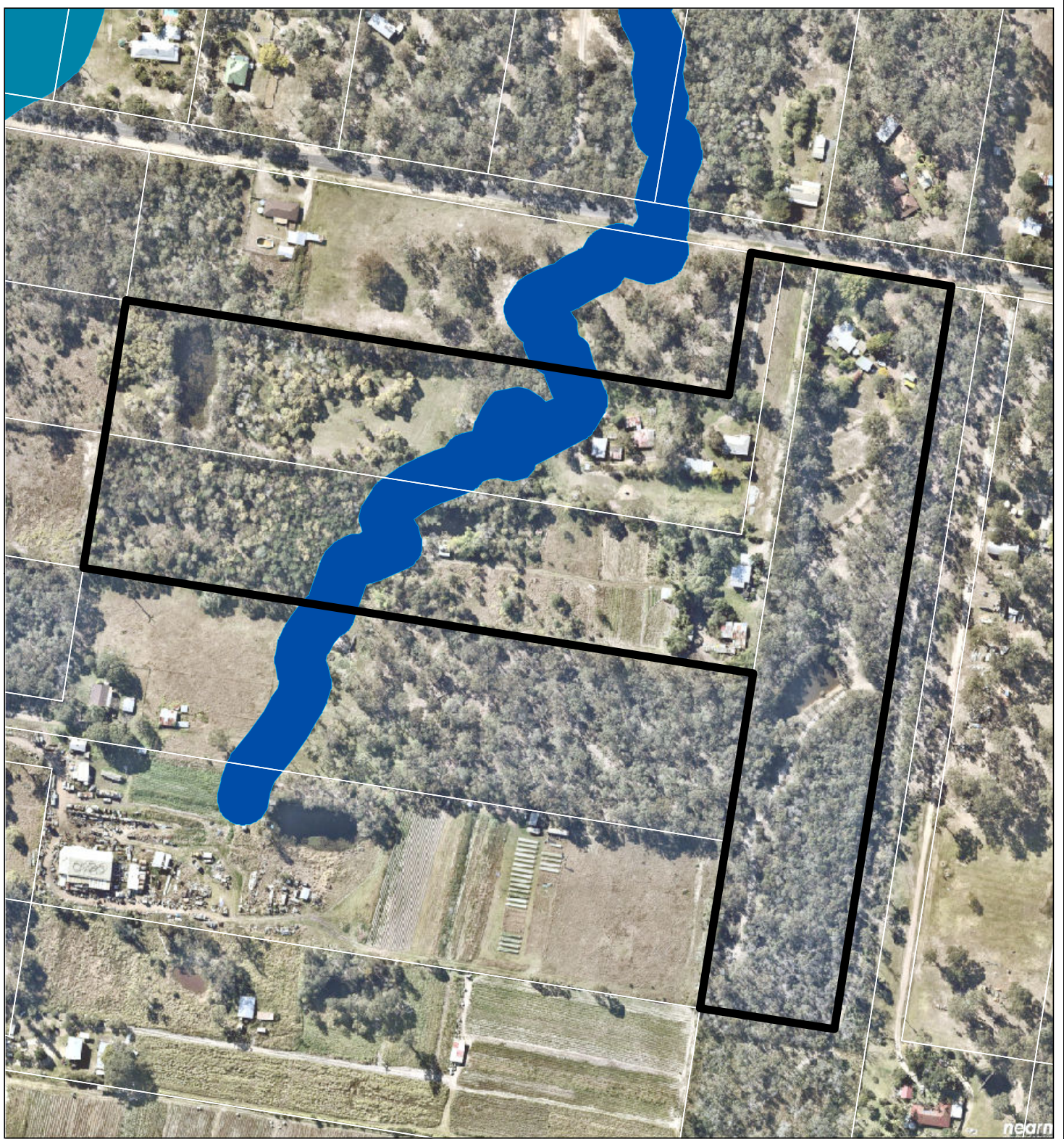



Scale (A4): 1:3,250 [GDA 1994 MGA Z56]



THESE PLANS HAVE BEEN PREPARED FOR THE EXCLUSIVE USE OF THE CLIENT. SAUNDERS HAVILL GROUP CANNOT ACCEPT RESPONSIBILITY FOR ANY USE OF OR RELIANCE UPON THE CONTENTS OF THESE DRAWING BY ANY THIRD PARTY.



**Legend**

- |  |                       |   |                        |
|--|-----------------------|---|------------------------|
|  | Project Site Boundary | <b>Wetlands</b>   |                        |
|  | Qld DCDB              |  | Major Wetland          |
|  | Minor waterway        |  | Minor Wetland          |
|  | Medium waterway       |  | Wetland buffer         |
|  | Major waterway        |  | Wetland buffer trigger |
|  | River waterway        |   |                        |

**Figure 8**

*Logan Planning Scheme 2015  
Waterway Corridors and Wetlands*

**File ref.** 8963 E Figure 8 LCC Waterways A  
**Date** 13/10/2017  
**Project** School Road, Logan Reserve

0 25 50 100 m

Scale (A4): 1:3,250 [GDA 1994 MGA Z56]



THESE PLANS HAVE BEEN PREPARED FOR THE EXCLUSIVE USE OF THE CLIENT. SAUNDERS HAVILL GROUP CANNOT ACCEPT RESPONSIBILITY FOR ANY USE OF OR RELIANCE UPON THE CONTENTS OF THESE DRAWINGS BY ANY THIRD PARTY.



## 4. Ecological Assessment Results

### 4.1. Introduction

The site has been assessed by Senior Ecologists from the **Saunders Havill Group** as part of a detailed ecological assessment on the 25<sup>th</sup>, 26<sup>th</sup> and 29<sup>th</sup> of September, 2017. This assessment involved recording ecological values within the application area in accordance with application State and Local ecological survey guidelines, developing environmental constraints to development.

The investigation area covers Lot 18, 19 and 20 on RP97736, with each property accessed off School Road along the northern property boundaries. This investigation area covers 10.412 hectares of both remnant and non-remnant vegetation, including a locally mapped waterway. Contextually, the site is located approximately 400 metres East of Chambers Flat Road and approximately 2 kilometres west of the Logan River. The surrounding properties are currently rural residential averaging approximately 3.5 hectares in area and are predominantly mapped as non-remnant vegetation. Some isolated patches of Least Concern regional ecosystem communities including RE12.9-10.4 and RE12.9-10.17 as well as Endangered RE12.9-10.12 are scattered throughout the landscape with Of Concern RE12.3.11 associated with external waterways closer to the Logan River.

Topography of the site ranges from approximately thirty (30) metres in elevation towards the southern boundary of Lot 20 down towards the sites northern property boundaries at approximately fifteen metres above sea level. The locally mapped waterway runs north to south through Lots 18 and 19 however is highly disturbed and consists of two instream constructed dams. Upstream is best described as an overland flow path with no in-stream habitat types observed. Downstream consists of another constructed dam and overland flow path with no true riparian features.

The investigation area is mapped as containing approximately 2.5 hectares of remnant vegetation of the Least Concern Regional Ecosystem community 12.9-10.4. No essential habitat mapping occurs throughout the investigation area. Native species observed throughout the mapped remnant polygon are generally consistent with the current regional ecosystem mapping however, discrepancies in the boundary of the remnant area have been recorded.

Overall, the site was found to be moderately disturbed through historical clearing and rural practices, particularly in Lot 18 and 19 and the northern portion of Lot 20. The locally mapped waterway has severe weed infestations and has also been completely manipulated from its natural form.

### 4.2. Ecological Assessment Methodology

- ) GPS Tree Plot Survey of all trees with a trunk greater than or equal to 100mm in areas of Secondary Vegetation (**Plan 1**);
- ) A detailed audit of all flora species and communities including five (5) NCA meander transects;
- ) An assessment of current Regional Ecosystem mapping; and
- ) A Waterway Assessment.

# I. TREE PLOT

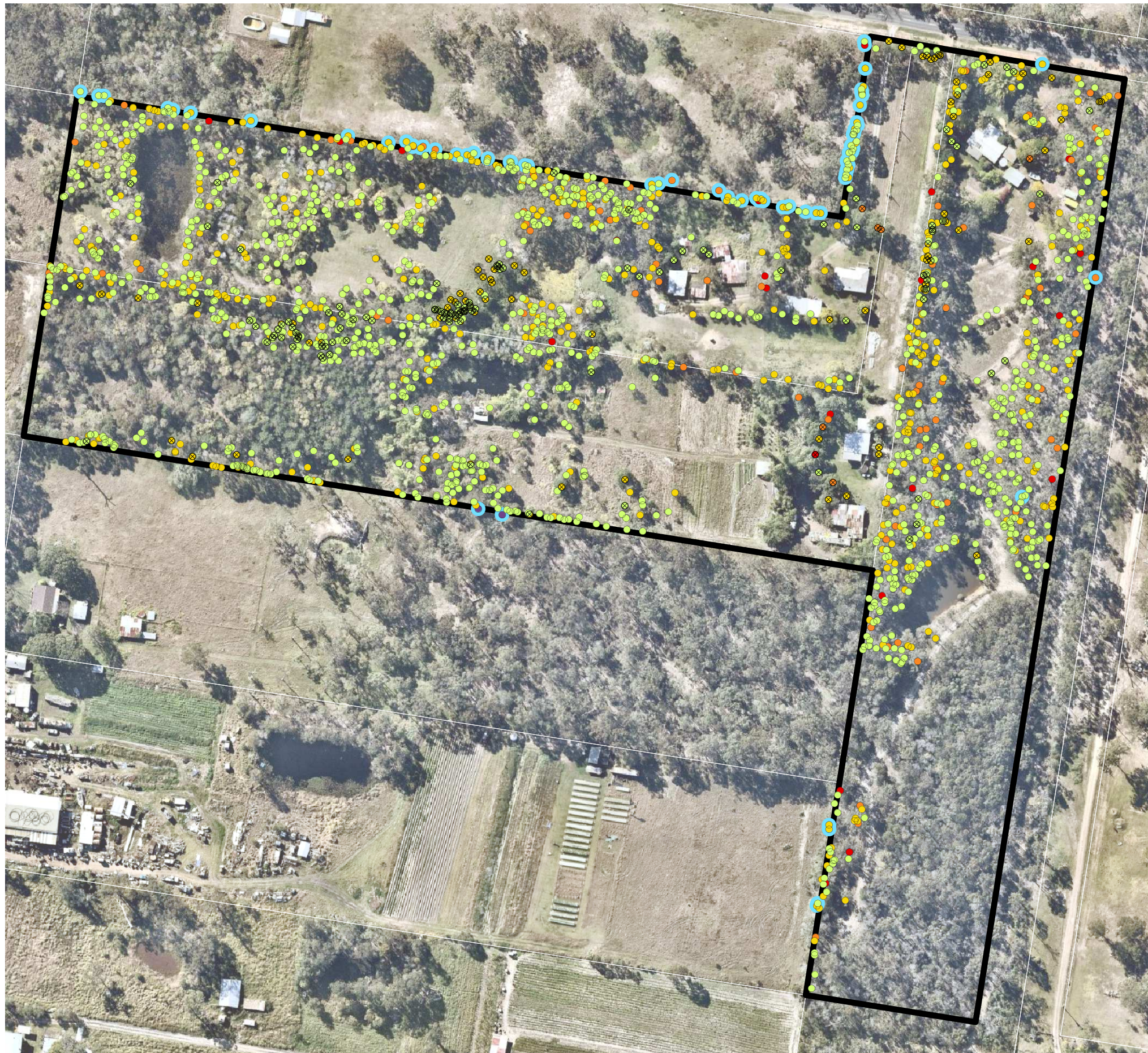

**NOTES**  
 This plan was prepared as a desktop assessment tool. The information on this plan is not suitable for any other purpose. Property dimensions, areas, numbers of lots and contours and other physical features shown have been compiled from existing information and may not have been verified by field survey. These may need verification if the development application is approved and development proceeds, and may change when a full survey is undertaken or in order to comply with development approval conditions. No reliance should be placed on the information on this plan for detailed design or for any financial dealings involving the land. Saunders Havill Group therefore disclaims any liability for any loss or damage whatsoever or howsoever incurred, arising from any party using or relying upon this plan for any purpose other than as a document prepared for the sole purpose of accompanying a development application and which may be subject to alteration beyond the control of the Saunders Havill Group. Unless a development approval states otherwise, this is not an approved plan.

Layer Sources: QLD GIS Layers (QLD Gov. Information Service 2016), Aerial (Neamap 2016)

\* This note is an integral part of this plan/data. Reproduction of this plan or any part of it without this note being included in full will render the information shown on such reproduction invalid and not suitable for use.

## LEGEND

Site Boundary

Qld DCDB

Native

Introduced/Weeds

Neighbouring tree

## Tree Plot

DBH [mm]

< 200

200 - 399

400 - 599

600 - 799

800 <=

Issue	Date	Description	Drawn	Checked
A	13/10/2017	Preliminary	TC	AH

Transverse Mercator | GDA 1994 | Zone 56 | 1:2,000 @ A3

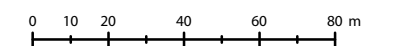



#### 4.3. Threatened Species Notes

- ) The *Environment Protection and Biodiversity Conservation* Online Protected Matters Search Tool (PMST) have listed three (3) threatened ecological communities as likely or may occur within the area and within five (5) kilometres of the site. The Lowland Rainforest of Subtropical Australia, Swamp Tea-tree (*Melaleuca irbyana*) Forest of South East Queensland and the White Box-Yellow Box-Blakely's Red Gum Grassy Woodland and Derived Native Grassland Threatened Ecological Communities, all listed as critically endangered, did not occur on or immediately adjacent to the application site.
- The Lowland Rainforest of Subtropical Australia has typically relatively low abundance of species from the genera *Eucalyptus*, *Melaleuca* and *Casuarina*. Buttresses are common as is an abundance and diversity of vines. This community is usually associated Regional Ecosystems 12.3.1, 12.5.13, 12.8.3, 12.8.4, 12.8.13, 12.11.1, 12.11.10, 12.12.1, and 12.12.16, none of which are located within or adjacent to the application site.
  - The Swamp Tea-tree (*Melaleuca irbyana*) Forest of South East Queensland characteristic feature is *Melaleuca irbyana* (Swamp Tea-tree) and is associated with regional ecosystem communities 12.9-10.11 and 12.3.3. The Endangered RE12.3.3 is mapped within preclear vegetation communities east of the site in association with the Logan River however, no evidence of this species was observed on site.
  - The White Box-Yellow Box-Blakely's Red Gum Grassy Woodland and Derived Native Grassland Threatened Ecological Community is characterised by a species-rich understorey of native tussock grasses, herbs and scattered shrubs and the dominance of White Box, Yellow Box, or Blakely's Red gum trees. This community is usually associated with Regional Ecosystem 11.8.2a, 11.8.8, 11.9.9a, 13.3.1, 13.11.8, and 13.12.9. It can also be a small component of Regional Ecosystem 11.3.23, 12.8.16, 13.3.4, 13.11.3 and 13.11.4. None of which are located within or adjacent to the application site.
- ) The PMST listed thirty-seven (37) threatened native flora and fauna species as possibly occurring on the application site and sixteen (16) listed migratory species.
- Of the listed fauna species, habitat conditions on site could support *Phascolarctos cinereus* (Koala) and *Pteropus poliocephalus* (Grey-headed Flying Fox).
  - A single *Macadamia integrifolia* (Macadamia Nut) has been recorded throughout the survey. This specimen has been planted with other fruit trees including *Mangifera indica* (Mangos) and is not regarded as a protected plant in these circumstances.
  - No other EPBC threatened flora species were observed throughout the survey periods.
- ) The *Nature Conservation (Wildlife) Regulation 1994* (NCWR) lists three (3) threatened species as possibly occurring within five (5) kilometres of the application site. Two fauna species including *Calyptorhynchus lathami* (Glossy Black Cockatoo) and *Phascolarctos cinereus* (Koala) are listed as possible occurring as well as the plant *Melaleuca irbyana* (Swamp Tea Tree).
- Although some habitat features to support all of these threatened species is observed on site, no specimens were located at the time of the assessment.

#### 4.4. Flora Observations

The following general floral observations were made across the referral area:

- Broadly the site can be separated into three (3) distinct vegetation areas (refer **Plan 2**):
  - Remnant Vegetation Areas / Primary Vegetation Management Area
  - Non-Remnant Areas / Secondary Vegetation Management Area
  - Mapped Local Minor Waterway

# 2. Field Survey

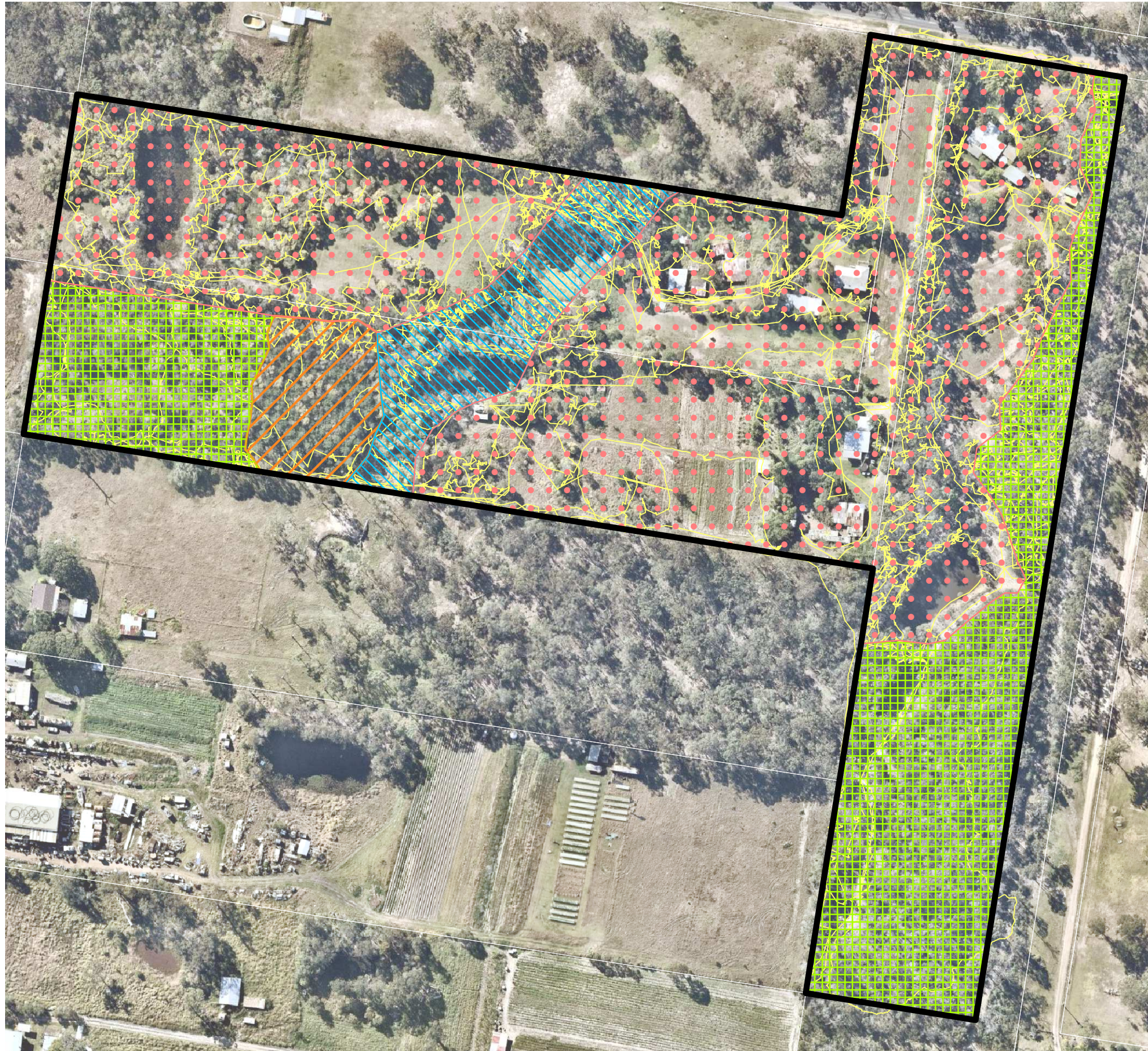





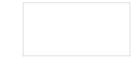

**NOTES**  
 This plan was prepared as a desktop assessment tool. The information on this plan is not suitable for any other purpose. Property dimensions, areas, numbers of lots and contours and other physical features shown have been compiled from existing information and may not have been verified by field survey. These may need verification if the development application is approved and development proceeds, and may change when a full survey is undertaken or in order to comply with development approval conditions. No reliance should be placed on the information on this plan for detailed design or for any financial dealings involving the land. Saunders Havill Group therefore disclaims any liability for any loss or damage whatsoever or howsoever incurred, arising from any party using or relying upon this plan for any purpose other than as a document prepared for the sole purpose of accompanying a development application and which may be subject to alteration beyond the control of the Saunders Havill Group. Unless a development approval states otherwise, this is not an approved plan.

Layer Sources: QLD GIS Layers (QLD Gov. Information Service 2016), Aerial (Neamap 2016)

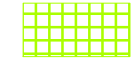
\* This note is an integral part of this plan/data. Reproduction of this plan or any part of it without this note being included in full will render the information shown on such reproduction invalid and not suitable for use.

**LEGEND**

-  Site Boundary
-  Qld DCDB
- Field Survey zones**
-  Disturbed/rural landuses evident
-  Remnant vegetation including patches of native regrowth
-  Slash Pine stand
-  Waterway - levels of disturbances identified
-  Field survey tracklog

Issue	Date	Description	Drawn	Checked
A	19/10/2017	Preliminary	TC	AH

Transverse Mercator | GDA 1994 | Zone 56 | 1:2,000 @ A3

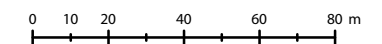



#### 4.4.1 Remnant Vegetation Polygon / Primary Vegetation Management Area

The investigation area is mapped as containing 2.5 hectares of the Of Concern Regional Ecosystem 12.9-10.4 described as *Eucalyptus racemosa woodland on sedimentary rocks*. Lot 20 retains 1.78 hectares whereas Lot 18 retains 1.72 hectares of remnant vegetation. This portion of the site is also mapped locally as containing Primary Vegetation Management Area.

- ) The remnant polygon mapped within Lot 19 contains species within the western portion of the mapped polygon that are representative of the current regional ecosystem mapping however a large portion of the polygon does not reach remnant status. This is due to the dominance of exotic species including *Pinus ellioti* (Slash Pine) and *Phylloctachys sp.* (Bamboo), a portion that is regularly maintained through slashing, or contains constructed dams and regrowth species which are less than 70% of the height of a remnant polygon.
  - o With the current discrepancies in the on ground mapped polygon within Lot 19, the remaining patch of vegetation that contains native vegetation is less than one (1) hectare in area. If a Property Map of Assessable Vegetation (PMAV) was completed, this remnant polygon within Lot 19 would be removed from the Remnant mapping.
  - o Native canopy trees were identified as *Eucalyptus racemosa* (Scribbly Gum), *Corymbia intermedia* (Pink Bloodwood), *Angophora leiocarpa* (Smooth Bark Apple) and *Eucalyptus resinifera* (Red Mahogany) with an understorey dominated by *Allocasuarina littoralis* (Black She Oak) and *Acacia* species including *Acacia leiocalyx* (Early Flowering Black Wattle), and *Acacia concurrens* (Black Wattle).
  - o Introduced species were largely confined to the shrub and ground layer apart from areas proposed as non-remnant where *Pinus ellioti* (Slash Pine) and *Phylloctachys sp.* (Bamboo) dominated the canopy layers.
- ) The remnant vegetation mapped within Lot 20 contains species which not only represent the current regional ecosystem mapping but also contains a portion representative of the Least Concern RE12.9-10.2. This is particularly evident within the northern portion which extends along the sites boundary which is dominated by *Corymbia citriodora* (Spotted Gum) and *Eucalyptus siderophloia* (Grey Ironbark).
  - o The height and canopy density of this portion of the remnant polygon meets the minimum remnant standards for this type of regional ecosystem community.
  - o The southern portion of the polygon within Lot 20 also contains a dense sub-canopy layer dominated by *Allocasuarina littoralis* (Black She Oak).



***Photos: Remnant mapping incorrect with both areas are currently mapped as containing Least Concern RE12.9-10.4.***



#### 4.4.2 Non-remnant Area / Secondary Vegetation Management Area

The balance of the property outside of the remnant polygon is mapped as containing non-remnant vegetation as well as the Secondary Vegetation Management Area. This portion of the site is highly disturbed and contains both exotic and native species amongst areas regularly maintained through slashing. A large portion of this regrowth is dominated by *Acacia* species particularly *Acacia leiocalyx* (Early Flowering Black Wattle) as well as *Acacia disparrima* (Hickory Wattle), and *Acacia concurrens* (Black Wattle), and also contains *Lophostemon suaveolens* (Swamp Box). The *Eucalyptus* and *Corymbia* specimens are confined mainly to the property boundaries as well as both upstream and downstream of the northern dam located in Lot 18 on RP97736.

- ) The planted and exotic specimens recorded throughout the survey are generally associated with the existing houses and include also a number of fruit trees.
- ) *Pinus ellioti* (Slash Pine) have been planted in a row along the northern boundary of Lot 18 and Lot 19.
- ) Lot 18 contains two constructed dams. One is located towards the western property boundary and is dominated by regrowth *Acacia* species. *Nymphaea caerulea* (Blue Water Lily) and *Salvinia molesta* (*Salvinia*) are both recorded within the dam. The central dam is currently utilised for horses however at the time of the assessment contained a large number of weeds, including *Pistia stratiotes* (Water Lettuce) *Salvinia molesta* (*Salvinia*) and *Persicaria decipiens* (Slender Knot Weed). Downstream of the dam wall is a small clump of native trees including *Eucalyptus racemosa* (Scribbly Gum), *Corymbia intermedia* (Pink Bloodwood), *Lophostemon suaveolens* (Swamp Box) and *Melaleuca quinquenervia* (Broad Leaf Paperbark). A patch of *Eucalyptus racemosa* (Scribbly Gum) and *Acacia* species were also located upstream between the two constructed dams.
- ) Lot 20 on RP97736 also contains a constructed dam however at the time of the assessment did not contain any wetland dependant species. Regrowth vegetation is recorded around the dam, particularly along the western side of the dam and extends north along the property boundary. This regrowth is dominated by *Allocasuarina littoralis* (Black She Oak) and also contains a number of *Eucalyptus* and *Corymbia* specimens. The central portion of this allotment is also maintained through periodic slashing.







#### 4.4.3 Waterbodies and Drainage Features

A single watercourse is mapped under the Logan Planning Scheme 2015 as a minor waterway and extends from south to north through Lot 19 and Lot 18 on RP97736. A portion of this waterway is mapped as containing Least Concern RE12.9-10.4, particularly associated with Lot 19, as well as non-remnant vegetation. The following observations were completed throughout the assessment.

- ) The portion of the waterway mapped as containing Least Concern RE12.9-10.4 is largely dominated by *Pinus ellioti* (Slash Pine) and *Phylloctachys sp.* (Bamboo) and is located along the edges of the southernmost constructed dam. Native species observed within this portion of the site does not meet the minimum height and density of the mapped regional ecosystem community and should be regarded as non-remnant.
- ) Native species recorded within the waterway, particularly within the portion mapped as non-remnant, are dominated by *Eucalyptus racemosa* (Scribbly Gum) and is representative of the Least Concern RE12.9-10.4. It is also noted that *Eucalyptus seeana* (Narrow Leaf Red Gum) and *Angophora leiocrapa* (Smooth Bark Apple) were also recorded within the non-remnant area and are representative of the pre-clear regional ecosystem community which mapped the Endangered RE12.9-10.12.
- ) The riparian conditions throughout the mapped waterway are largely absent from the site with very little wetland dependant species recorded outside of the constructed dams.
- ) No defined channels were recorded within the investigation area and as a result no opportunity for fish movement upstream or downstream of the site.
- ) As mentioned previously, the northern dam is currently utilised for horses however at the time of the assessment contained a large number of weeds, including *Pistia stratiotes* (Water Lettuce) *Salvinia molesta* (Salvinia) and *Persicaria decipiens* (Slender Knot Weed).
- ) *Lantana camara* (Lantana) is also recorded within the shrub layer amongst the native regrowth between the two constructed dams.
- ) The adjacent properties both upstream and downstream of the investigation area also contain highly modified environments, including constructed dams. No defined channels were observed within either of these properties.

The mapped local waterway is highly modified and is best described as an overland flow path which contains in-stream constructed dams. This is typical of these rural residential properties and is often seen on most properties within the broader landscape.



Photo: Mapped Minor Waterway



#### 4.5. Flora Species Identified

A total of one hundred and fifty two (152) flora species were identified across the investigation area, of which sixty (60) species are native flora species and the remaining ninety two (92) are introduced or weed species (refer **Table 4**). It is also noted that a small portion of the native trees recorded have been planted amongst garden beds and is particularly evident within Lot 20 on RP97736.

**Table 4: Native Flora Species Recorded**

Species	Common Name
<i>Acacia concurrens</i>	Black Wattle
<i>Acacia disparrima</i>	Hickory Wattle
<i>Acacia leiocalyx</i>	Early Flowering Black Wattle
<i>Acacia podalyriifolia</i>	Queensland Silver Wattle
<i>Acacia salicina</i>	Sally Wattle
<i>Allocasuarina littoralis</i>	Black She Oak
<i>Alphitonia excelsa</i>	Soap Tree
<i>Alpinia caerulea</i>	Native Ginger
<i>Angophora leiocarpa</i>	Smooth Bark Apple
<i>Araucaria bidwillii</i>	Bunya Pine
<i>Archontophoenix alexandrae</i>	Alexandra Palm
<i>Aristida latifolia</i>	Wire Grass
<i>Buckinghamia celsissima</i>	Ivory Curl Flower
<i>Chrysocephalum apiculatum</i>	Yellow Buttons
<i>Corymbia citriodora</i>	Spotted Gum
<i>Corymbia intermedia</i>	Pink Bloodwood
<i>Cymbopogon refractus</i>	Barbed Wire Grass
<i>Cyperus polystachyos</i>	Bunchy Sedge
<i>Dianella caerulea</i>	Blue Flax Lily
<i>Dodonaea viscosa</i>	Hop Bush
<i>Elaeocarpus grandis</i>	Blue Quandong
<i>Entolasia stricta</i>	Wiry Panic
<i>Eragrostis brownii</i>	Browns Love Grass
<i>Eucalyptus acmenoides</i>	White Mahogany



Species	Common Name
<i>Eucalyptus microcorys</i>	Tallowwood
<i>Eucalyptus racemosa</i>	Scribbly Gum
<i>Eucalyptus resinifera</i>	Red Mahogany
<i>Eucalyptus seeana</i>	Narrow Leaf Red Gum
<i>Eucalyptus siderophloia</i>	Grey Ironbark
<i>Eucalyptus tereticornis</i>	Forest Red Gum
<i>Eustrephus latifolius</i>	Wombat Berry
<i>Exocarpus cupressiformis</i>	Native Cherry
<i>Ficus rubignosa</i>	Port Jackson Fig
<i>Gahnia aspera</i>	Saw Sedge
<i>Goodenia rotundifolia</i>	Star Goodenia
<i>Grevillea robusta</i>	Silky Oak
<i>Haemodorum tenuifolium</i>	Blood Root
<i>Harpulia pendula</i>	Tulipwood
<i>Imperata cylindrica</i>	Blady Grass
<i>Jacksonia scoparia</i>	Dogwood
<i>Juncus usitatus</i>	Juncus
<i>Lepidosperma laterale</i>	Variable Sword Sedge
<i>Leptospermum polygalifolium</i>	Wild May
<i>Livistonia australis</i>	Cabbage Tree Palm
<i>Lobelia purpurascens</i>	White Root
<i>Lomandra longifolia</i>	Mat Rush
<i>Lomandra multiflora</i>	Many Flowered Mat Rush
<i>Lophostemon suaveolens</i>	Swamp Box
<i>Macaranga tanarius</i>	Macaranga
<i>Melaleuca decora</i>	Decorative Paperbark
<i>Melaleuca leucadendron</i>	Weeping Paperbark
<i>Melaleuca linifolia</i>	Snow in Summer
<i>Melaleuca quinquenervia</i>	Broad Leaf Paperbark
<i>Melaleuca viminalis</i>	Weeping Bottle Brush



Species	Common Name
<i>Melastoma affine</i>	Blue Tongue
<i>Parsonia straminea</i>	Monkey Rope Vine
<i>Persoonia lanceolata</i>	Geebung
<i>Petalostigma pubescens</i>	Quinine Bush
<i>Themeda triandra</i>	Kangaroo Grass
<i>Xanthostemon chrysanthus</i>	Golden Penda

Of the ninety-two (92) introduced species recorded throughout the survey period, twenty-two (22) are listed under Queensland's Biosecurity Act 2014, with one (1) listed as a 'prohibited invasive plant', eleven (11) listed as a 'restricted invasive plant' and ten (10) as 'other invasive plant' (refer **Table 5**).

**Table 5: Introduced Flora Species**

Species	Common Name	Invasive Plants of Queensland (Biosecurity Act)
<i>Agave americana</i>	Sentry Plant	
<i>Ageratum houstonianum</i>	Blue Billy Goat Weed	
<i>Alternanthera brasiliana</i>	Purple Joy Weed	
<i>Ambrosia artemisiifolia</i>	Annual Rag Weed	Restricted Invasive Plant
<i>Andropogon ovirginicus</i>	Whisky Grass	
<i>Asclepias curassavica</i>	Red Head Cotton Bush	
<i>Asparagus aethiopicus</i>	Ground Asparagus	Restricted Invasive Plant
<i>Azolla pinnata</i>	Azolia	
<i>Baccharis halimifolia</i>	Groundsel	Restricted Invasive Plant
<i>Bauhinia blakeana</i>	Orchid Tree	
<i>Bidens pilosa</i>	Cobbler's Pegs	
<i>Boronia sp.</i>	Boronia	
<i>Bougainvillea glabra</i>	Bougainvillea	
<i>Brunfelsia bonodora</i>	Yesterday, Today, Tomorrow	
<i>Caesalpinia ferraea</i>	Leopard Tree	
<i>Calliandra haematocephala</i>	Red Powder Puff	
<i>Calochlaena dubia</i>	Soft Bracken	
<i>Cassinia laevis</i>	Cough Bush	



Species	Common Name	Invasive Plants of Queensland (Biosecurity Act)
<i>Cassytha pubescens</i>	Devils' Twine	
<i>Catharanthus roseus</i>	Pink Periwinkle	
<i>Celtis sinensis</i>	Chinese Elm	Restricted Invasive Plant
<i>Chloris gayana</i>	Rhodes Grass	Other Invasive Plant
<i>Cinnamomum camphora</i>	Camphor Laurel	Restricted Invasive Plant
<i>Citharexylum spinosum</i>	Fiddlewood	
<i>Citrus paradisi</i>	Grape Fruit	
<i>Commelina benhalensis</i>	Hairy Commelina	
<i>Conyza sumatrensis</i>	Tall Fleabane	
<i>Corymbia torelliana</i>	Cadaghi	
<i>Crassocephalum</i>	Thickhead	
<i>Crotalaria lanceolata</i>	Rattle Pod	
<i>Cyperus rotundus</i>	Nut Grass	
<i>Delonix regia</i>	Poinciana	
<i>Digitaria didactyla</i>	Queensland Couch	
<i>Dracaena fragrans 'Massangeana'</i>	Happy Plant	
<i>Dypsis lutescens</i>	Golden Cane Palm	
<i>Eriobotrya japonica</i>	Loquat Tree	
<i>Erythrina crista-galli</i>	Cockspur Coral Tree	
<i>Eugenia uniflora</i>	Brazilian Cherry	
<i>Gomphocarpus physocarpus</i>	Balloon Cotton Bush	
<i>Heterotheca grandiflora</i>	Telegraph Weed	
<i>Hibiscus rosa-sinensis</i>	China Rose	
<i>Hylocereus sp.</i>	Dragon Fruit	
<i>Hypochaeris radicata</i>	Dandelion	
<i>Hypochaeris radicata</i>	Flatweed	
<i>Jacaranda mimosifolia</i>	Jacaranda	
<i>Lantana camara</i>	Lantana	Restricted Invasive Plant
<i>Leucaena leucocephala</i>	Leucanea	Other Invasive Plant
<i>Ludwigia peploides</i>	Water Primrose	



Species	Common Name	Invasive Plants of Queensland (Biosecurity Act)
<i>Macroptilium lathyroides</i>	Phasey Bean	
<i>Mangifera indica</i>	Mango Tree	
<i>Meganthus maximus</i>	Guinea Grass	
<i>Melinis repens</i>	Red Natal Grass	
<i>Morus sp.</i>	Mulberry	
<i>Murraya paniculata</i>	Mock Orange	Other Invasive Plant
<i>Musa sp.</i>	Banana	
<i>Nymphaea caerulea</i>	Blue Water Lily	
<i>Ochna serrata</i>	Ochna	Other Invasive Plant
<i>Ozothamnus diosmifolius</i>	Sago Flower	
<i>Paspalum digitum</i>	Paspalum	
<i>Passiflora edulis</i>	Passion Fruit	
<i>Passiflora foetida</i>	Corky Passion Vine	Other Invasive Plant
<i>Persicaria decipiens</i>	Slender Knot Weed	
<i>Philodendron bipinnatifidum</i>	Tree Philadendrum	
<i>Phoenix roebelenii</i>	Dwarf Date Palm	
<i>Phyllostachys sp</i>	Bamboo	
<i>Phytolacca octandra</i>	Ink Weed	
<i>Pinus elliotii</i>	Slash Pine	
<i>Pistia stratiotes</i>	Water Lettuce	Restricted Invasive Plant
<i>Psidium guajava</i>	Guava	
<i>Pteridium esculentum</i>	Bracken Fern	
<i>Rumex brownii</i>	Swamp Dock	
<i>Salvinia molesta</i>	Salvinia	Prohibited Invasive Plant
<i>Sansevieria trifasciata</i>	Mother in law's Tongue	Other Invasive Plant
<i>Schefflera actinophylla</i>	Umbrella Tree	Other Invasive Plant
<i>Senecio madagascariensis</i>	Fire Weed	Restricted Invasive Plant
<i>Senna pendula</i>	Easter Cassia	Other Invasive Plant
<i>Sida cordifolia</i>	Flannel Weed	
<i>Sida rhombifolia</i>	Arrow Leaf Sida	



Species	Common Name	Invasive Plants of Queensland (Biosecurity Act)
<i>Solanum mauritianum</i>	Wild Tobacco	Other Invasive Plant
<i>Solanum nigrum</i>	Black Berry Night Shade	
<i>Solanum torvum</i>	Devils Fig	
<i>Spathodea companulata</i>	African Tulip Tree	Restricted Invasive Plant
<i>Sporobolus americanus</i>	Rats Tail Grass	Restricted Invasive Plant
<i>Strelitzia reginae</i>	Birds of Paradise	
<i>Syagrus romanzoffiana</i>	Cocus Palm	Other Invasive Plant
<i>Tecoma stans</i>	Yellow Bells	Restricted Invasive Plant
<i>Tipuana tipu</i>	Tipuana	
<i>Verbena bonariensis</i>	Purple Top Verbena	
<i>Viola haderacea</i>	Native Violet	
<i>Whalenbergiacommunis</i>	Bluebell	
<i>Yucca sp.</i>	Yucca	
<i>Zea sp.</i>	Corn	

#### 4.5.1 GPS Tree Plot Survey

A tree survey was conducted across the Secondary vegetation areas to locate and describe the vegetation values, namely the native mature tree specimens. A handheld GPS device (Trimble) was used to record sub metre accurate locations and the following parameters of each tree specimen recorded:

- ) tree species, via a combination of observations of the gum nuts, buds, leaves, bark and growth form
- ) diameter of the trunk of the tree is measured at Breast Height (DBH) using a diameter tape
- ) height of the tree measured using a laser rangefinder with three-point measurement capability
- ) spread
- ) health assessment (canopy, trunk)
- ) habitat values (hollows, nests, termites, scratches, scats)

The Tree Protection Zone (TPZ) of the tree was calculated using a formula (that meets the Australian Standard AS4970-2009) using the DBH measured above:  $TPZ = DBH \times 12$ . A TPZ should not be less than 2 metres no greater than 15 metres (except where crown protection is required).

The Structural Root Zone (SRZ) was calculated using the measured DBH and the following formula:

$$SRZ \text{ radius} = (DBH \times 50)^{0.42} \times 0.64.$$

One thousand, eight hundred and seventeen (1817) trees were identified and recorded as part of the GPS tree plot survey representing fifty-nine (58) different species. Only five of the species recorded represented over 50% of the total trees recorded within the tree plot survey (refer **Table 6**). *Acacia concurrens* (Black Wattle represented 14.58%,



*Lophostemon suaveolens* (Swamp Box) 13.32%, *Corymbia intermedia* (Pink Bloodwood) 10.13%, *Eucalyptus racemosa* (Scribbly Gum) 8.48% and *Corymbia citriodora* (Spotted Gum) represented 7.37% of all the trees recorded. Other species that represented over 5% of the tree plot included *Allocasuarina littoralis* (Black She Oak) (6.99%), *Pinus elliotti* (Slash Pine) (5.83%), and *Eucalyptus seeana* (Narrow Leaf Red Gum) (5.28%). Refer to **Appendix E** for Tree Schedule.

**Table 6: Tree Plot Summary**

Species	Common Name	Number Recorded	Percentage Recorded
<i>Acacia concurrens</i>	Black Wattle	265	14.58
<i>Acacia disparrima</i>	Hickory Wattle	54	2.97
<i>Acacia leiocalyx</i>	Early Flowering Black Wattle	27	1.49
<i>Acacia melanoxylon</i>	Black Wood	1	0.06
<i>Albizia lebeck</i>	Indian Siris	1	0.06
<i>Allocasuarina littoralis</i>	Black She Oak	127	6.99
<i>Alphitonia excelsa</i>	Soap Tree	13	0.72
<i>Angophora leiocarpa</i>	Smooth Bark Apple	51	2.81
<i>Araucaria bidwillii</i>	Bunya Pine	1	0.06
<i>Brachychiton acerifolius</i>	Flame Tree	6	0.33
<i>Cinnamomum camphora</i>	Camphor Laurel	4	0.22
<i>Citharexylum spinosum</i>	Fiddlewood	3	0.17
<i>Commersonia bartramia</i>	Brown Kurrajong	1	0.06
<i>Corymbia citriodora</i>	Spotted Gum	134	7.37
<i>Corymbia ficifolia</i>	Red-flowering Gum	1	0.06
<i>Corymbia intermedia</i>	Pink Bloodwood	184	10.13
<i>Corymbia torelliana</i>	Cadaghi	18	0.99
Dead/Stag		3	0.17
<i>Delonix regia</i>	Poinciana	1	0.06
<i>Elaeocarpus grandis</i>	Blue Quandong	4	0.22
<i>Elaeocarpus obovatus</i>	Hard Quandong	1	0.06
<i>Eucalyptus acmenoides</i>	White Mahogany	39	2.15
<i>Eucalyptus carnea</i>	Broad-leaved White Mahogany	49	2.70
<i>Eucalyptus microcorys</i>	Tallowwood	13	0.72
<i>Eucalyptus propinqua</i>	Grey Gum	26	1.43
<i>Eucalyptus racemosa</i>	Scribbly Gum	154	8.48
<i>Eucalyptus seeana</i>	Narrow-leaved Red Gum	96	5.28
<i>Eucalyptus siderophloia</i>	Grey Ironbark	58	3.19
<i>Eucalyptus tereticornis</i>	Forest Red Gum	4	0.22



<i>Species</i>	<b>Common Name</b>	<b>Number Recorded</b>	<b>Percentage Recorded</b>
<i>Ficus rubiginosa</i>	Port Jackson Fig	1	0.06
<i>Glochidion ferdinandi</i>	Cheese Tree	1	0.06
<i>Grevillea baileyana</i>	Browns Silky Oak	2	0.11
<i>Grevillea robusta</i>	Silky Oak	19	1.05
<i>Harpullia pendula</i>	Tulipwood	1	0.06
<i>Jacaranda mimosifolia</i>	Jacaranda	5	0.28
<i>Leptospermum petersonii</i>	Lemon-scented Tea-tree	1	0.06
<i>Leptospermum polygalifolium</i>	Wild May	1	0.06
<i>Leucaena leucocephala</i>	Leucaena	1	0.06
<i>Libidibia ferrea</i>	Leopard Tree	2	0.11
<i>Livistonia australis</i>	Cabbage Tree	2	0.11
<i>Lophostemon confertus</i>	Brush Box	4	0.22
<i>Lophostemon suaveolens</i>	Swamp Box	242	13.32
<i>Macadamia integrifolia</i>	Macadamia Nut	1	0.06
<i>Mangifera indica</i>	Mango	9	0.50
<i>Melaleuca decora</i>	White Feather Honey Myrtle	2	0.11
<i>Melaleuca leucadendra</i>	Weeping Paperbark	2	0.11
<i>Melaleuca linifolia</i>	Snow in Summer	4	0.22
<i>Melaleuca nedosa</i>	Prickly-leaved Paperbark	3	0.17
<i>Melaleuca quinquenervia</i>	Broad Leaf Paperbark	28	1.54
<i>Melia azedarach</i>	White Cedar	2	0.11
<i>Melicope elleryana</i>	Pink Doughwood	1	0.06
<i>Persea sp.</i>	Avocado	1	0.06
<i>Pinus elliotii</i>	Slash Pine	106	5.83
<i>Psidium sp.</i>	Guava	2	0.11
<i>Schefflera actinophylla</i>	Umbrella Tree	2	0.11
<i>Spathodea companulata</i>	African Tulip Tree	1	0.06
<i>Syagrus romanzoffiana</i>	Cocus Palm	23	1.27
<i>Syzigium luehmannii</i>	Small-leaved Lillipilli	7	0.39
<i>Tipuana tipu</i>	Tipuana	2	0.11
<b>Total</b>		<b>1817</b>	<b>100.00</b>

A large proportion of the tree plot results highlight the regrowth and disturbed nature of the investigation area. 86.35% of the trees recorded retained a trunk DBH of less than 300mm (refer **Table 7**). This is particularly evident with the lack of habitat features observed within the established trees due to a lack of size and growth on individual specimens.



**Table 7: Tree Plot DBH Summary**

Tree Plot DBH Summary		
DBH	Number Recorded	Percentage Recorded
100 - 199 mm	1144	62.96
200 - 299 mm	425	23.39
300 - 399 mm	133	7.32
400 - 499 mm	65	3.58
500 - 599 mm	25	1.38
600 - 699 mm	16	0.88
700 - 799 mm	7	0.39
800 - 899 mm	1	0.06
900 - 999 mm	0	0.00
< 1000 mm	1	0.06
<b>Total</b>	<b>1817</b>	<b>100.00</b>

#### 4.6. General Fauna Observations

The following observations were made during site surveys regarding fauna;

- ) A total of thirty five (35) fauna species were observed on site, consisting of twenty-eight (28) birds, six (6) reptiles and one (1) reptile species (refer **Table 8**). No threatened species were observed throughout the survey.
- ) Areas that contain nationally and internationally significant fauna or ecological communities to support threatened species were not identified on or within the vicinity of the subject area.
- ) Some habitat features including some trees supporting scratch marks and hollows, stags, fauna trails, fallen logs, termite mounds and some ground diggings were all observed throughout the survey. Although these features are in small numbers, it is suggested that they are a result of common fauna that are expected to be identified in a highly modified environment.
- ) No koala surveys were completed throughout the survey period, however koala food trees were identified throughout the survey including Eucalyptus, Corymbia, Lophostemon, Melaleuca and Angophora species. The dominant native species recorded is identified as *Lophostemon suaveolens* (Swamp Box), *Eucalyptus racemosa* (Scribbly Gum) and *Corymbia intermedia* (Pink Bloodwood). The subject area is not located within a Koala Assessable Development Area.

**Table 8: Fauna Species**

Species	Common Name
<b>BIRDS</b>	
<i>Alcedo azurea</i>	Azure Kingfisher
<i>Anas superciliosa</i>	Pacific Black Duck
<i>Chenonetta jubata</i>	Australian Wood Duck
<i>Corvus orru</i>	Torresian Crow



<b>Species</b>	<b>Common Name</b>
<i>Dacelo novaeguineae</i>	Laughing Kookaburra
<i>Dendrocygna eytoni</i>	Plumed Whistling Duck
<i>Entomyzon cyanotis</i>	Blue-faced Honeyeater
<i>Eolophus roseicapilla</i>	Galah
<i>Gallinula tenebrosa</i>	Ducky Moorhen
<i>Geopelia cuneata</i>	Diamond Dove
<i>Grallina cyanoleuca</i>	Magpie-lark
<i>Gymnorhina tibicen</i>	Australian Magpie
<i>Malurus cyaneus</i>	Superb Fairy Wren
<i>Malurus melanocephalus</i>	Red-backed Fairy Wren
<i>Manorina melanocephala</i>	Noisy Minor
<i>Merops ornatus</i>	Rainbow Bee-eater
<i>Ocyphaps lophotes</i>	Crested Pigeon
<i>Passer domesticus</i>	House Sparrow
<i>Philemon corniculatus</i>	Noisy Friarbird
<i>Platycercus adscitus</i>	Pale-headed Rosella
<i>Podargus strigoides</i>	Tawny Frogmouth
<i>Rhipidura leucophrys</i>	Willie Wagtail
<i>Streptopelia chinensis</i>	Spotted Turtle-dove
<i>Threskiornis molucca</i>	Australian White Ibis
<i>Threskiornis spinicollis</i>	Straw-necked Ibis
<i>Trichoglossus chlorolepidotus</i>	Scaly-breasted Lorikeet
<i>Trichoglossus haematodus</i>	Rainbow Lorikeet
<i>Vanellus miles</i>	Masked Lapwing
<b>REPTILES</b>	
<i>Cryptoblepharus virgatus</i>	Wall Skink
<i>Hemidactylus frenatus</i>	Asian House Gecko
<i>Lampropholis delicata</i>	Grass Skink
<i>Physignathus lesueurii</i>	Eastern Water Dragon
<i>Pogona barbata</i>	Common Bearded Dragon
<i>Pseudechis porphyriacus</i>	Red-bellied Black Snake
<b>MAMMALS</b>	
<i>Trichosurus vulpecula</i>	Common Brushtail Possum



## 5. Summary of Results

The *Environmental Management Division* of **Saunders Havill Group** were engaged by **Lexen Pty Ltd** to prepare an Ecological Assessment Report to support a Reconfiguration of a Lot development application for area at 81-85 School Road, Logan Reserve (Lots 18, 19 & 20 on RP97736) to **Logan City Council**. This report provides a contemporary review of the ecological values across the site in accordance with Commonwealth, State and Local Government legislation. Overall, the following conclusions can be made:

- The application area consists of three (3) rural residential allotments containing areas generally maintained around infrastructure and housing. Areas external to these areas contain denser vegetation, which is generally un-maintained. Surrounding land uses include rural residential, low density residential, local services and fragmented pockets of vegetation.
- The site has undergone historical disturbance resulting in the modification of existing vegetation values. These disturbances have resulted in diminished ecological values over the site. The majority of the northern site has been cleared of vegetation. Landscaped exotics have been planted in garden beds around existing dwellings on both properties.
- No naturally occurring threatened species or ecological communities protected under the *Environment Protection and Biodiversity Conservation Act 1999* (EPBC Act) or *Nature Conservation Act 1992* (NCA) were recorded across the site. A single *Macadamia integrifolia* (Macadamia Nut) was recorded throughout the survey. This specimen has been planted with other fruit trees including *Mangifera indica* (Mangos) and is not regarded as a protected plant in these circumstances. No other threatened species were identified, nor is it considered likely that they will naturally occur.
- It is unlikely that listed fauna species will utilise the site, or that the development will have a significant impact on them given the absence of large habitat trees or refuge habitat.
- Some habitat features including some trees supporting scratch marks and hollows, stags, fauna trails, fallen logs, termite mounds and some ground diggings were all observed throughout the survey. Although these features are in small numbers, it is suggested that they are a result of common fauna that are expected to be identified in a highly modified environment.
- Fauna recorded across the site included small reptiles and avifauna, that are likely to utilise the application area as part of a much broader home range. These species were considered common to the area and typically encountered throughout urban areas within the Logan LGA.
- Introduced species were dominant throughout the property, including some listed as declared pests under the Biosecurity Act.
- A total of one hundred and fifty-two (152) flora species were recorded within the application area. Of these species sixty (60) were native and ninety-two (92) were introduced or planted species typical of residential areas and rural residential allotments.
- A single mapped **LCC** waterway (Minor) is located within the development area and extends from south to north through Lot 19 and Lot 18 on RP97736. A portion of the waterway is mapped as containing Least Concern RE12.9-10.4, however the native species within the area does not meet the minimum height and density of the mapped regional ecosystem and should be regarded as non-remnant. No obvious waterway features were observed in the area, other than the constructed dam. The mapped minor waterway is a poor weedy drainage feature and does not possess the characteristics of a natural waterway.



## 5.1. Development Proposal

The proposal is for a subdivision, including 141 residential lots, new roads, and one commercial lot. The site is proposed for residential development and is zoned Emerging Community under the *Logan Planning Scheme 2015*. While the site is currently surrounded by rural residential land uses it is noted that a number of approvals for Low Density Residential have been granted or are in the assessment process in the area. Further, the site is located in close proximity to a range of public amenities including Chambers Pines Lifestyle Resort to the south, St Philomena School to the west and a range of local shops and services making it an ideal location for urban development.

The key potential ecological impacts associated with the development are:

- Removal of vegetation from areas mapped as primary and secondary vegetation management areas; and
- Carrying out works within areas mapped as minor waterways.

The areas of primary vegetation impacted by the development are associated with a minor waterway and mapped areas of Least Concern Remnant Vegetation. The mapped waterway features are highly degraded with the drainage areas in particular devoid of riparian vegetation, with no flowing water observed during the field survey. It provides little in the way of ecological values or functions with its primary purpose being the conveyance of stormwater from the site. Existing flow paths will be retained by the development through rehabilitation of the waterway area and stormwater management areas to the east and west of the waterway (refer to the Site Based Stormwater Management Report included with this development application).

The areas of remnant vegetation on-site were ground-truthed during ecological field survey, and some areas were found to be incorrectly mapped as remnant. The remnant polygon mapped within Lot 19 contains species within the western portion of the mapped polygon that are representative of the current regional ecosystem mapping however a large portion of the polygon does not reach remnant status. Across all areas of mapped remnant vegetation introduced and exotic weed species were present within the shrub and ground layers.

Secondary vegetation mapping covers the balance of the site, which contains a mix of existing land uses including several residences, cleared areas and constructed dams, which are mixed with some areas of vegetation. These areas are fragmented from any other intact vegetation and are not considered to contribute to significant ecological values or habitat within the local landscape. They are also heavily degraded by weed incursion. No EPBC Act or NCA listed threatened flora or fauna species were recorded on site and are not considered likely to utilise the application area due to surrounding disturbances and fragmentation.

The proposal includes a mix of lot sizes (refer **Plan 3**). Earthworks are required to create a suitable development footprint will result in the unavoidable removal of native specimens in the property. While this will primarily result in removal of weedy understory and ground layers, **Plan 4** indicates that the proposal will result in the loss of 1105 native trees and 9 native habitat trees in a mapped Secondary Vegetation Management Area. To compensate the loss of these trees, a financial offset will be provided in accordance with section 3.1–Environmental offset standards in Planning Scheme Policy 3–Environmental management which is calculated below

The Development footprint will result in the loss of some Primary Vegetation Management Areas. The Slash Pine Stand area on **Plan 2** is mapped as Primary Vegetation as the strand is located within the Remnant Vegetation mapping under the VMA. As part of the ecological field study this area was ground-truthed, and was determined that the area does not reach remnant primary or secondary vegetation status. This is due to the dominance of exotic



species including *Pinus ellioti* (Slash Pine) and *Phylloctachys sp.* (Bamboo). No financial offsets are proposed for the Slash Pine stand area given it does not reach remnant status and therefore is not considered a Primary Vegetation Management Area. Further, Secondary Vegetation Management Areas are defined as “containing scattered vegetation where the density of trees is less than one native tree per 10m2.” As per the definition of Secondary Vegetation Management Areas, and given the lack of native vegetation within the Slash Pine stand area, it is not considered appropriate to provide any offsets for this area.

A single minor waterway is mapped on-site that extends south to north through Lots 18 and 19. This waterway was ground-truthed during environmental field survey, and was found to be severely degraded with no defined channels. The riparian conditions throughout the mapped waterway are largely absent from the site with very little wetland dependant species recorded outside of the constructed dams. The adjacent properties both upstream and downstream of the investigation area also contain highly modified environments, including constructed dams. No defined channels were observed within either of these properties. As such, it is intended to offset the waterway as a Secondary Vegetation Management Area.

A small area to the east of the waterway is also mapped as Primary Vegetation. Given this area does not contain Remnant Vegetation, nor is it within a waterway buffer, mapped within the Irbyana Sensitive Areas, and does not contain native vegetation where the density of trees is less than one native tree per 10m2, it is intended to offset this area as a Secondary Vegetation Management Area. As per the ecological field study, no ecologically important features are contained within this area, and as such it is not considered a Primary Vegetation Management Area.

As per section 3.1–Environmental offset standards in Planning scheme policy 3–Environmental management (Secondary Vegetation Management Area), the following offsets will apply:

Native trees to remove	1353 x \$68.29 = \$92,396.37
Habitat trees to remove	9 x \$136.58 = \$1,229.22
<b>SVMA financial contribution</b>	<b>= \$93,625.59</b>

The remainder of the mapped Primary Vegetation Area is to be to be financially offset in accordance with section 3.1–Environmental offset standards in Planning scheme policy 3–Environmental management (Primary Vegetation Management Area) which is calculated at:

Proposed Clearing Site Part	Area (square metres)	Ecological Index	Estimated Offset Amount
1: MSES - MLES	17,796.3	18.996152	\$154,910.16
1: MLES	163.4	16.807974	\$1,258.32
2: MSES – MLES	5,004.1	18.999997	\$43,567.35
2: MLES	29.1	18.000911	\$240.01
<b>Total</b>	<b>22,992.8</b>	<b>18.980181</b>	<b>\$199,975.85</b>

The total financial offset contribution equates to **\$293,601.44**

Overall, the proposed development will not impact on any important ecological values and will not result in the loss of any mature significant vegetation.

# 3. Development Assessment

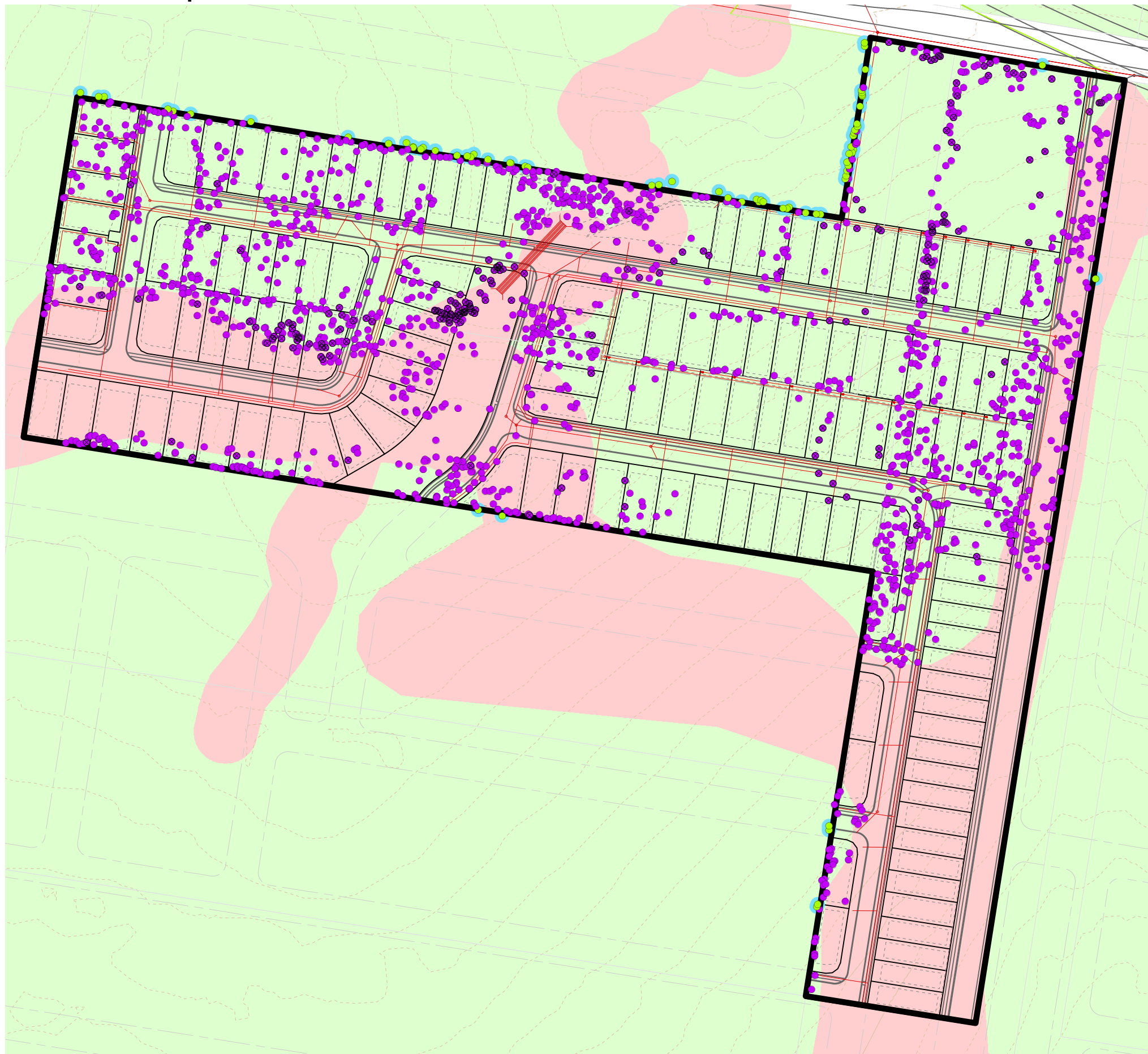









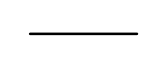

**NOTES**  
 This plan was prepared as a desktop assessment tool. The information on this plan is not suitable for any other purpose. Property dimensions, areas, numbers of lots and contours and other physical features shown have been compiled from existing information and may not have been verified by field survey. These may need verification if the development application is approved and development proceeds, and may change when a full survey is undertaken or in order to comply with development approval conditions. No reliance should be placed on the information on this plan for detailed design or for any financial dealings involving the land. Saunders Havill Group therefore disclaims any liability for any loss or damage whatsoever or howsoever incurred, arising from any party using or relying upon this plan for any purpose other than as a document prepared for the sole purpose of accompanying a development application and which may be subject to alteration beyond the control of the Saunders Havill Group. Unless a development approval states otherwise, this is not an approved plan.

Layer Sources: QLD GIS Layers (QLD Gov. Information Service 2016), Aerial (Neamap 2016)

\* This note is an integral part of this plan/data. Reproduction of this plan or any part of it without this note being included in full will render the information shown on such reproduction invalid and not suitable for use.

## LEGEND

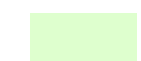
-  Site Boundary
  -  Qld DCDB
  -  Layout design
  -  Services design
  -  Contours (m)
  -  Native
  -  Introduced/Weeds
  -  Neighbouring tree
  -  Tree to retain (Neighbouring)
  -  Tree to remove
- LCC Vegetation Management**
-  Primary vegetation management area
  -  Secondary vegetation management area

Issue	Date	Description	Drawn	Checked
A	19/10/2017	Preliminary	TC	AH

Transverse Mercator | GDA 1994 | Zone 56 | 1:2,000 @ A3

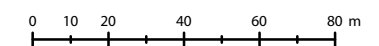





# 4. Preliminary Logan City Environmental Offset Calculation

**NOTES**  
 This plan was prepared as a desktop assessment tool. The information on this plan is not suitable for any other purpose. Property dimensions, areas, numbers of lots and contours and other physical features shown have been compiled from existing information and may not have been verified by field survey. These may need verification if the development application is approved and development proceeds, and may change when a full survey is undertaken or in order to comply with development approval conditions. No reliance should be placed on the information on this plan for detailed design or for any financial dealings involving the land. Saunders Havill Group therefore disclaims any liability for any loss or damage whatsoever or howsoever incurred, arising from any party using or relying upon this plan for any purpose other than as a document prepared for the sole purpose of accompanying a development application and which may be subject to alteration beyond the control of the Saunders Havill Group. Unless a development approval states otherwise, this is not an approved plan.





Layer Sources: QLD GIS Layers (QLD Gov. Information Service 2016), Aerial (Neamap 2016)

\* This note is an integral part of this plan/data. Reproduction of this plan or any part of it without this note being included in full will render the information shown on such reproduction invalid and not suitable for use.

### LEGEND

-  Site Boundary
-  Qld DCDB
-  Layout design
-  Services design
-  Contours (m)

### LCC Vegetation Management

-  Primary vegetation management area (2.5 ha)
-  Secondary vegetation management area
-  Native tree to remove in secondary vegetation management area - **1,353**
-  Habitat tree to remove in secondary vegetation management area - **9**

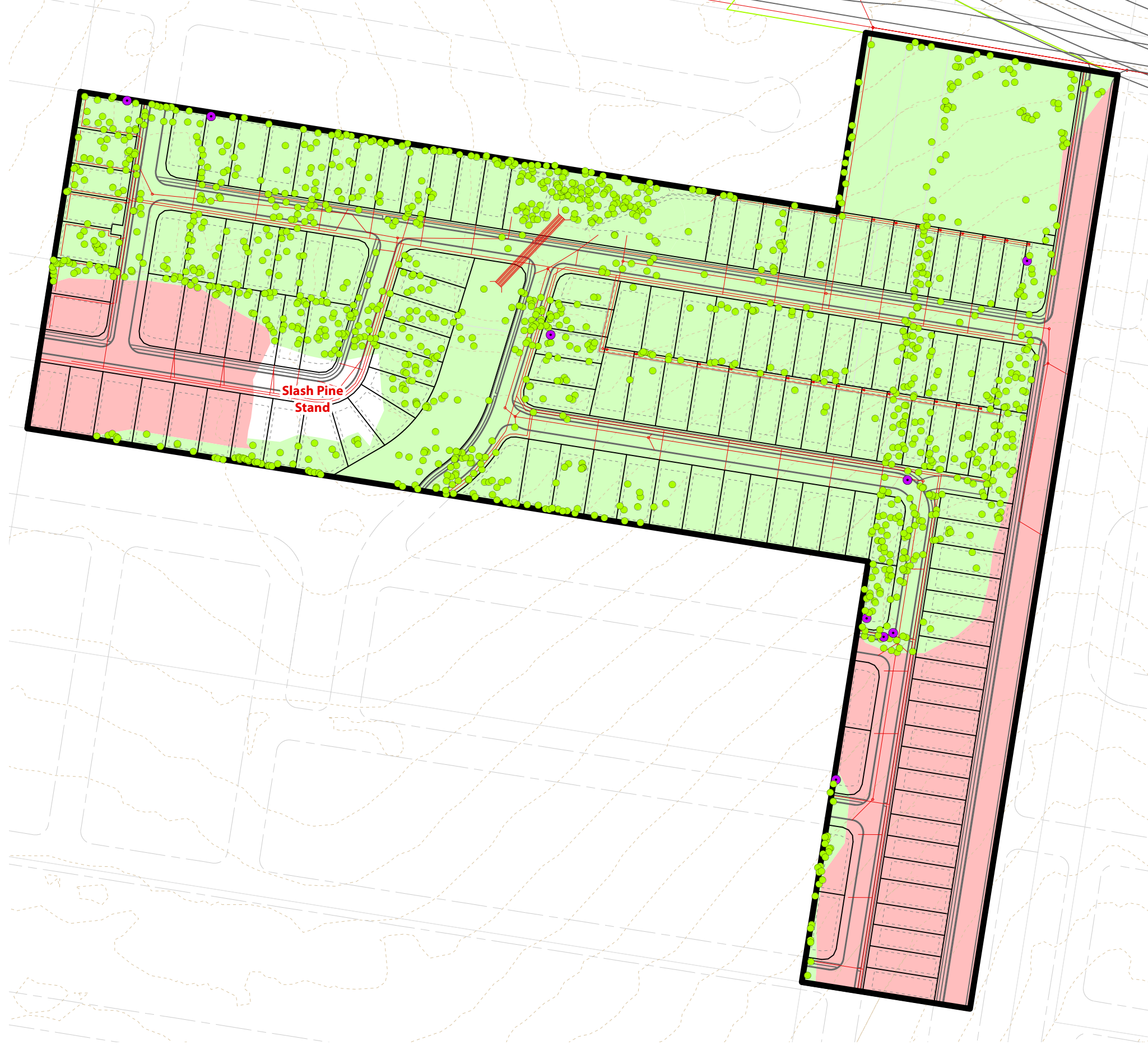

Issue	Date	Description	Drawn	Checked
A	19/10/2017	Preliminary	TC	AH

Transverse Mercator | GDA 1994 | Zone 56 | 1:2,000 @ A3

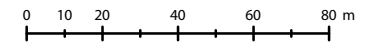



## 6. Recommendations

### 6.1. Vegetation Clearing and Management Plan

A Vegetation Clearing and Management Plan (VC&MP) should form part of the broader management document submitted as part of any future operational works drawings for the development. The VC&MP should cover clearing of all vegetation listed in this report and include details on:

- Clearly show trees to be either removed or retained
- All civil works likely to impact on existing vegetation
- Temporary and permanent exclusion and protection fencing
- Roles and responsibilities for site contractors, proponent and the consultant group
- Stockpiling and site access locations
- A clearing sequence plan showing the commencement of clearing and direction of removal
- Links to weed management and revegetation proposals
- The stock piling and reuse of cleared vegetation
- Specific details on the management of identified potential fauna habitat trees

### 6.2. Fauna Management Plan

A Fauna Management Plan (FMP) should be prepared for potential impacts of the construction phase covering the loss of vegetated areas, isolated trees and likely barriers and impediments to local dispersal. The FMP should link closely with the VC&MP and include details on:

- Species surveyed as using the site with a focus on those most likely impacted by development works
- A list of relevant State and Commonwealth legislation constraints and controls for the above listed fauna
- A plan showing existing habitat opportunities and locations
- Details of the threats to existing fauna species
- Clearing sequence plan from the VC&MP
- Management and mitigation measures
- Fauna spotter role, contacts and certification
- Specific fauna management procedures for potential or known habitat trees



## 7. Appendices

### **Appendix A**

Environment Protection and Biodiversity Conservation Act 1999 Protected Matters Database Search

### **Appendix B**

Nature Conservation Act 1992 (Qld) Wildlife Online Database Search Results

### **Appendix C**

Environmental Searches

### **Appendix D**

LCC Overlay Code Responses

### **Appendix E**

Tree Schedule



# Appendix A

*Environment Protection and Biodiversity Conservation Act 1999*

Protected Matters Database Search



# EPBC Act Protected Matters Report

This report provides general guidance on matters of national environmental significance and other matters protected by the EPBC Act in the area you have selected.

Information on the coverage of this report and qualifications on data supporting this report are contained in the caveat at the end of the report.

Information is available about [Environment Assessments](#) and the EPBC Act including significance guidelines, forms and application process details.

Report created: 04/10/17 12:38:26

## [Summary](#)

## [Details](#)

[Matters of NES](#)

[Other Matters Protected by the EPBC Act](#)

[Extra Information](#)

## [Caveat](#)

## [Acknowledgements](#)

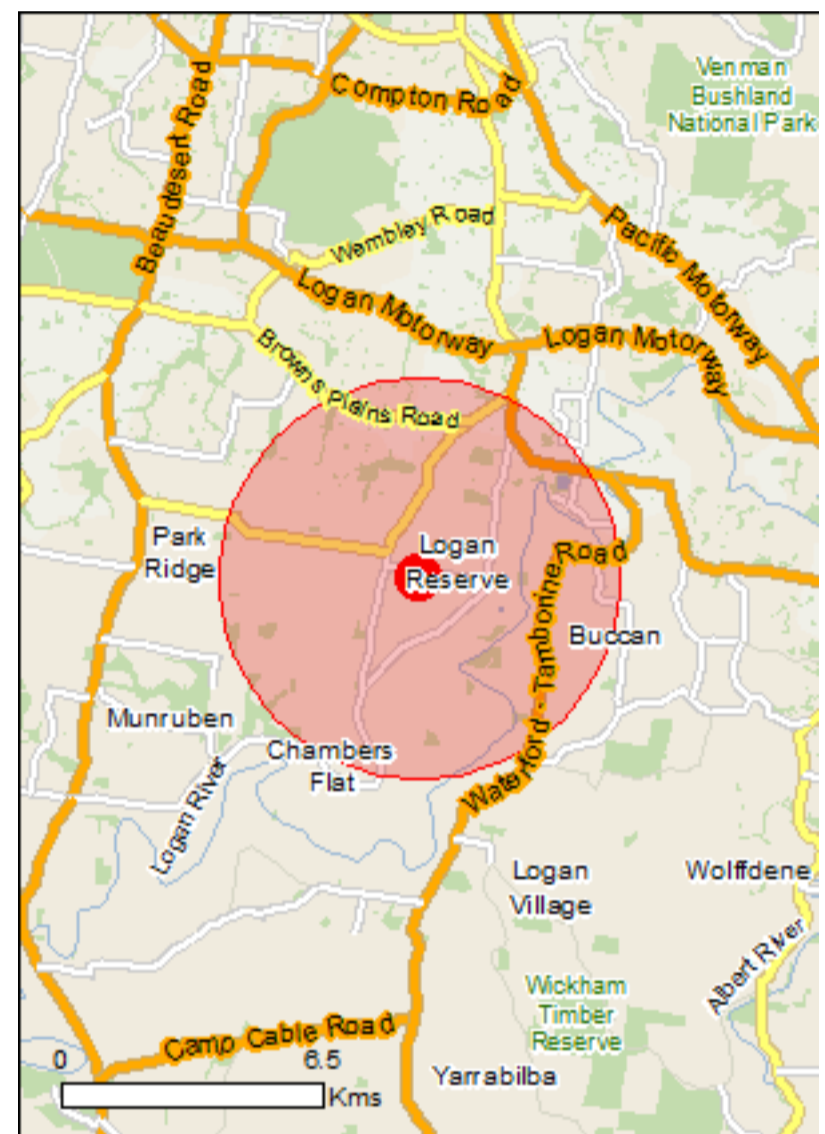

This map may contain data which are ©Commonwealth of Australia (Geoscience Australia), ©PSMA 2010

[Coordinates](#)

Buffer: 5.0Km

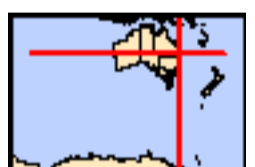

# Summary

## Matters of National Environmental Significance

This part of the report summarises the matters of national environmental significance that may occur in, or may relate to, the area you nominated. Further information is available in the detail part of the report, which can be accessed by scrolling or following the links below. If you are proposing to undertake an activity that may have a significant impact on one or more matters of national environmental significance then you should consider the [Administrative Guidelines on Significance](#).

<a href="#">World Heritage Properties:</a>	None
<a href="#">National Heritage Places:</a>	None
<a href="#">Wetlands of International Importance:</a>	1
<a href="#">Great Barrier Reef Marine Park:</a>	None
<a href="#">Commonwealth Marine Area:</a>	None
<a href="#">Listed Threatened Ecological Communities:</a>	3
<a href="#">Listed Threatened Species:</a>	37
<a href="#">Listed Migratory Species:</a>	16

## Other Matters Protected by the EPBC Act

This part of the report summarises other matters protected under the Act that may relate to the area you nominated. Approval may be required for a proposed activity that significantly affects the environment on Commonwealth land, when the action is outside the Commonwealth land, or the environment anywhere when the action is taken on Commonwealth land. Approval may also be required for the Commonwealth or Commonwealth agencies proposing to take an action that is likely to have a significant impact on the environment anywhere.

The EPBC Act protects the environment on Commonwealth land, the environment from the actions taken on Commonwealth land, and the environment from actions taken by Commonwealth agencies. As heritage values of a place are part of the 'environment', these aspects of the EPBC Act protect the Commonwealth Heritage values of a Commonwealth Heritage place. Information on the new heritage laws can be found at <http://www.environment.gov.au/heritage>

A [permit](#) may be required for activities in or on a Commonwealth area that may affect a member of a listed threatened species or ecological community, a member of a listed migratory species, whales and other cetaceans, or a member of a listed marine species.

<a href="#">Commonwealth Land:</a>	None
<a href="#">Commonwealth Heritage Places:</a>	None
<a href="#">Listed Marine Species:</a>	23
<a href="#">Whales and Other Cetaceans:</a>	None
<a href="#">Critical Habitats:</a>	None
<a href="#">Commonwealth Reserves Terrestrial:</a>	None
<a href="#">Commonwealth Reserves Marine:</a>	None

## Extra Information

This part of the report provides information that may also be relevant to the area you have nominated.

<a href="#">State and Territory Reserves:</a>	1
<a href="#">Regional Forest Agreements:</a>	None
<a href="#">Invasive Species:</a>	39
<a href="#">Nationally Important Wetlands:</a>	None
<a href="#">Key Ecological Features (Marine)</a>	None

# Details

## Matters of National Environmental Significance

### Wetlands of International Importance (Ramsar)

[\[ Resource Information \]](#)

Name	Proximity
<a href="#">Moreton bay</a>	10 - 20km upstream

### Listed Threatened Ecological Communities

[\[ Resource Information \]](#)

For threatened ecological communities where the distribution is well known, maps are derived from recovery plans, State vegetation maps, remote sensing imagery and other sources. Where threatened ecological community distributions are less well known, existing vegetation maps and point location data are used to produce indicative distribution maps.

Name	Status	Type of Presence
<a href="#">Lowland Rainforest of Subtropical Australia</a>	Critically Endangered	Community may occur within area
<a href="#">Swamp Tea-tree (<i>Melaleuca irbyana</i>) Forest of South-east Queensland</a>	Critically Endangered	Community may occur within area
<a href="#">White Box-Yellow Box-Blakely's Red Gum Grassy Woodland and Derived Native Grassland</a>	Critically Endangered	Community may occur within area

### Listed Threatened Species

[\[ Resource Information \]](#)

Name	Status	Type of Presence
<b>Birds</b>		
<a href="#">Anthochaera phrygia</a> Regent Honeyeater [82338]	Critically Endangered	Species or species habitat known to occur within area
<a href="#">Botaurus poiciloptilus</a> Australasian Bittern [1001]	Endangered	Species or species habitat known to occur within area
<a href="#">Calidris ferruginea</a> Curlew Sandpiper [856]	Critically Endangered	Species or species habitat may occur within area
<a href="#">Dasyornis brachypterus</a> Eastern Bristlebird [533]	Endangered	Species or species habitat likely to occur within area
<a href="#">Erythrotriorchis radiatus</a> Red Goshawk [942]	Vulnerable	Species or species habitat likely to occur within area
<a href="#">Geophaps scripta scripta</a> Squatter Pigeon (southern) [64440]	Vulnerable	Species or species habitat may occur within area
<a href="#">Lathamus discolor</a> Swift Parrot [744]	Critically Endangered	Species or species habitat likely to occur within area
<a href="#">Numenius madagascariensis</a> Eastern Curlew, Far Eastern Curlew [847]	Critically Endangered	Species or species habitat may occur within area
<a href="#">Poephila cincta cincta</a> Southern Black-throated Finch [64447]	Endangered	Species or species habitat may occur within area

Name	Status	Type of Presence
<a href="#">Rostratula australis</a> Australian Painted Snipe [77037]	Endangered	Species or species habitat likely to occur within area
<a href="#">Turnix melanogaster</a> Black-breasted Button-quail [923]	Vulnerable	Species or species habitat may occur within area
<b>Fish</b>		
<a href="#">Maccullochella mariensis</a> Mary River Cod [83806]	Endangered	Translocated population known to occur within area
<b>Insects</b>		
<a href="#">Argynnis hyperbius inconstans</a> Australian Fritillary [88056]	Critically Endangered	Species or species habitat may occur within area
<b>Mammals</b>		
<a href="#">Chalinolobus dwyeri</a> Large-eared Pied Bat, Large Pied Bat [183]	Vulnerable	Species or species habitat likely to occur within area
<a href="#">Dasyurus maculatus maculatus (SE mainland population)</a> Spot-tailed Quoll, Spotted-tail Quoll, Tiger Quoll (southeastern mainland population) [75184]	Endangered	Species or species habitat known to occur within area
<a href="#">Petauroides volans</a> Greater Glider [254]	Vulnerable	Species or species habitat likely to occur within area
<a href="#">Petrogale penicillata</a> Brush-tailed Rock-wallaby [225]	Vulnerable	Species or species habitat may occur within area
<a href="#">Phascolarctos cinereus (combined populations of Qld, NSW and the ACT)</a> Koala (combined populations of Queensland, New South Wales and the Australian Capital Territory) [85104]	Vulnerable	Species or species habitat known to occur within area
<a href="#">Potorous tridactylus tridactylus</a> Long-nosed Potoroo (SE mainland) [66645]	Vulnerable	Species or species habitat may occur within area
<a href="#">Pseudomys novaehollandiae</a> New Holland Mouse, Pookila [96]	Vulnerable	Species or species habitat likely to occur within area
<a href="#">Pteropus poliocephalus</a> Grey-headed Flying-fox [186]	Vulnerable	Foraging, feeding or related behaviour known to occur within area
<b>Other</b>		
<a href="#">Cycas ophiolitica</a> [55797]	Endangered	Species or species habitat may occur within area
<b>Plants</b>		
<a href="#">Arthraxon hispidus</a> Hairy-joint Grass [9338]	Vulnerable	Species or species habitat may occur within area
<a href="#">Bosistoa transversa</a> Three-leaved Bosistoa, Yellow Satinheart [16091]	Vulnerable	Species or species habitat likely to occur within area
<a href="#">Cryptocarya foetida</a> Stinking Cryptocarya, Stinking Laurel [11976]	Vulnerable	Species or species habitat may occur within area
<a href="#">Dichanthium setosum</a> bluegrass [14159]	Vulnerable	Species or species habitat may occur within area

Name	Status	Type of Presence
<a href="#">Fontainea venosa</a> [24040]	Vulnerable	Species or species habitat likely to occur within area
<a href="#">Gossia gonoclada</a> Angle-stemmed Myrtle [78866]	Endangered	Species or species habitat known to occur within area
<a href="#">Macadamia integrifolia</a> Macadamia Nut, Queensland Nut Tree, Smooth-shelled Macadamia, Bush Nut, Nut Oak [7326]	Vulnerable	Species or species habitat likely to occur within area
<a href="#">Macadamia tetraphylla</a> Rough-shelled Bush Nut, Macadamia Nut, Rough-shelled Macadamia, Rough-leaved Queensland Nut [6581]	Vulnerable	Species or species habitat may occur within area
<a href="#">Notelaea ipsviciensis</a> Cooneana Olive [81858]	Critically Endangered	Species or species habitat may occur within area
<a href="#">Phaius australis</a> Lesser Swamp-orchid [5872]	Endangered	Species or species habitat likely to occur within area
<a href="#">Samadera bidwillii</a> Quassia [29708]	Vulnerable	Species or species habitat likely to occur within area
<a href="#">Thesium australe</a> Austral Toadflax, Toadflax [15202]	Vulnerable	Species or species habitat may occur within area
<b>Reptiles</b>		
<a href="#">Delma torquata</a> Adorned Delma, Collared Delma [1656]	Vulnerable	Species or species habitat may occur within area
<a href="#">Furina dunmali</a> Dunmall's Snake [59254]	Vulnerable	Species or species habitat may occur within area
<a href="#">Saiphos reticulatus</a> Three-toed Snake-tooth Skink [88328]	Vulnerable	Species or species habitat may occur within area
<b>Listed Migratory Species</b>		<b>[ <a href="#">Resource Information</a> ]</b>
* Species is listed under a different scientific name on the EPBC Act - Threatened Species list.		
Name	Threatened	Type of Presence
<b>Migratory Marine Birds</b>		
<a href="#">Apus pacificus</a> Fork-tailed Swift [678]		Species or species habitat likely to occur within area
<b>Migratory Terrestrial Species</b>		
<a href="#">Cuculus optatus</a> Oriental Cuckoo, Horsfield's Cuckoo [86651]		Species or species habitat may occur within area
<a href="#">Hirundapus caudacutus</a> White-throated Needletail [682]		Species or species habitat known to occur within area
<a href="#">Monarcha melanopsis</a> Black-faced Monarch [609]		Species or species habitat known to occur within area
<a href="#">Monarcha trivirgatus</a> Spectacled Monarch [610]		Species or species habitat likely to occur within area

Name	Threatened	Type of Presence
<a href="#">Motacilla flava</a> Yellow Wagtail [644]		Species or species habitat may occur within area
<a href="#">Myiagra cyanoleuca</a> Satin Flycatcher [612]		Species or species habitat known to occur within area
<a href="#">Rhipidura rufifrons</a> Rufous Fantail [592]		Species or species habitat known to occur within area
<b>Migratory Wetlands Species</b>		
<a href="#">Actitis hypoleucos</a> Common Sandpiper [59309]		Species or species habitat likely to occur within area
<a href="#">Calidris acuminata</a> Sharp-tailed Sandpiper [874]		Species or species habitat likely to occur within area
<a href="#">Calidris ferruginea</a> Curlew Sandpiper [856]	Critically Endangered	Species or species habitat may occur within area
<a href="#">Calidris melanotos</a> Pectoral Sandpiper [858]		Species or species habitat may occur within area
<a href="#">Gallinago hardwickii</a> Latham's Snipe, Japanese Snipe [863]		Species or species habitat may occur within area
<a href="#">Numenius madagascariensis</a> Eastern Curlew, Far Eastern Curlew [847]	Critically Endangered	Species or species habitat may occur within area
<a href="#">Pandion haliaetus</a> Osprey [952]		Species or species habitat known to occur within area
<a href="#">Tringa nebularia</a> Common Greenshank, Greenshank [832]		Species or species habitat likely to occur within area

## Other Matters Protected by the EPBC Act

Listed Marine Species		[ <a href="#">Resource Information</a> ]
* Species is listed under a different scientific name on the EPBC Act - Threatened Species list.		
Name	Threatened	Type of Presence
<b>Birds</b>		
<a href="#">Actitis hypoleucos</a> Common Sandpiper [59309]		Species or species habitat likely to occur within area
<a href="#">Anseranas semipalmata</a> Magpie Goose [978]		Species or species habitat may occur within area
<a href="#">Apus pacificus</a> Fork-tailed Swift [678]		Species or species habitat likely to occur within area
<a href="#">Ardea alba</a> Great Egret, White Egret [59541]		Species or species habitat known to occur within area

Name	Threatened	Type of Presence
<a href="#">Ardea ibis</a> Cattle Egret [59542]		Species or species habitat may occur within area
<a href="#">Calidris acuminata</a> Sharp-tailed Sandpiper [874]		Species or species habitat likely to occur within area
<a href="#">Calidris ferruginea</a> Curlew Sandpiper [856]	Critically Endangered	Species or species habitat may occur within area
<a href="#">Calidris melanotos</a> Pectoral Sandpiper [858]		Species or species habitat may occur within area
<a href="#">Cuculus saturatus</a> Oriental Cuckoo, Himalayan Cuckoo [710]		Species or species habitat may occur within area
<a href="#">Gallinago hardwickii</a> Latham's Snipe, Japanese Snipe [863]		Species or species habitat may occur within area
<a href="#">Haliaeetus leucogaster</a> White-bellied Sea-Eagle [943]		Species or species habitat known to occur within area
<a href="#">Hirundapus caudacutus</a> White-throated Needletail [682]		Species or species habitat known to occur within area
<a href="#">Lathamus discolor</a> Swift Parrot [744]	Critically Endangered	Species or species habitat likely to occur within area
<a href="#">Merops ornatus</a> Rainbow Bee-eater [670]		Species or species habitat may occur within area
<a href="#">Monarcha melanopsis</a> Black-faced Monarch [609]		Species or species habitat known to occur within area
<a href="#">Monarcha trivirgatus</a> Spectacled Monarch [610]		Species or species habitat likely to occur within area
<a href="#">Motacilla flava</a> Yellow Wagtail [644]		Species or species habitat may occur within area
<a href="#">Myiagra cyanoleuca</a> Satin Flycatcher [612]		Species or species habitat known to occur within area
<a href="#">Numenius madagascariensis</a> Eastern Curlew, Far Eastern Curlew [847]	Critically Endangered	Species or species habitat may occur within area
<a href="#">Pandion haliaetus</a> Osprey [952]		Species or species habitat known to occur within area
<a href="#">Rhipidura rufifrons</a> Rufous Fantail [592]		Species or species habitat known to occur within area
<a href="#">Rostratula benghalensis (sensu lato)</a> Painted Snipe [889]	Endangered*	Species or species habitat likely to occur within area

Name	Threatened	Type of Presence
<a href="#">Tringa nebularia</a> Common Greenshank, Greenshank [832]		Species or species habitat likely to occur within area

## Extra Information

### State and Territory Reserves [\[ Resource Information \]](#)

Name	State
Berrinba Wetlands	QLD

### Invasive Species [\[ Resource Information \]](#)

Weeds reported here are the 20 species of national significance (WoNS), along with other introduced plants that are considered by the States and Territories to pose a particularly significant threat to biodiversity. The following feral animals are reported: Goat, Red Fox, Cat, Rabbit, Pig, Water Buffalo and Cane Toad. Maps from Landscape Health Project, National Land and Water Resources Audit, 2001.

Name	Status	Type of Presence
------	--------	------------------

#### Birds

Acridotheres tristis Common Myna, Indian Myna [387]		Species or species habitat likely to occur within area
Anas platyrhynchos Mallard [974]		Species or species habitat likely to occur within area
Carduelis carduelis European Goldfinch [403]		Species or species habitat likely to occur within area
Columba livia Rock Pigeon, Rock Dove, Domestic Pigeon [803]		Species or species habitat likely to occur within area
Lonchura punctulata Nutmeg Mannikin [399]		Species or species habitat likely to occur within area
Passer domesticus House Sparrow [405]		Species or species habitat likely to occur within area
Streptopelia chinensis Spotted Turtle-Dove [780]		Species or species habitat likely to occur within area
Sturnus vulgaris Common Starling [389]		Species or species habitat likely to occur within area

#### Frogs

Rhinella marina Cane Toad [83218]		Species or species habitat likely to occur within area
--------------------------------------	--	--

#### Mammals

Name	Status	Type of Presence
Bos taurus Domestic Cattle [16]		Species or species habitat likely to occur within area
Canis lupus familiaris Domestic Dog [82654]		Species or species habitat likely to occur within area
Felis catus Cat, House Cat, Domestic Cat [19]		Species or species habitat likely to occur within area
Lepus capensis Brown Hare [127]		Species or species habitat likely to occur within area
Mus musculus House Mouse [120]		Species or species habitat likely to occur within area
Oryctolagus cuniculus Rabbit, European Rabbit [128]		Species or species habitat likely to occur within area
Rattus norvegicus Brown Rat, Norway Rat [83]		Species or species habitat likely to occur within area
Rattus rattus Black Rat, Ship Rat [84]		Species or species habitat likely to occur within area
Sus scrofa Pig [6]		Species or species habitat likely to occur within area
Vulpes vulpes Red Fox, Fox [18]		Species or species habitat likely to occur within area
<b>Plants</b>		
Alternanthera philoxeroides Alligator Weed [11620]		Species or species habitat likely to occur within area
Anredera cordifolia Madeira Vine, Jalap, Lamb's-tail, Mignonette Vine, Anredera, Gulf Madeiravine, Heartleaf Madeiravine, Potato Vine [2643]		Species or species habitat likely to occur within area
Asparagus africanus Climbing Asparagus, Climbing Asparagus Fern [66907]		Species or species habitat likely to occur within area
Asparagus plumosus Climbing Asparagus-fern [48993]		Species or species habitat likely to occur within area
Cabomba caroliniana Cabomba, Fanwort, Carolina Watershield, Fish Grass, Washington Grass, Watershield, Carolina Fanwort, Common Cabomba [5171]		Species or species habitat likely to occur within area
Chrysanthemoides monilifera Bitou Bush, Boneseed [18983]		Species or species habitat may occur within area
Chrysanthemoides monilifera subsp. rotundata Bitou Bush [16332]		Species or species habitat likely to occur within area
Cryptostegia grandiflora Rubber Vine, Rubbervine, India Rubber Vine, India Rubbervine, Palay Rubbervine, Purple Allamanda [18913]		Species or species habitat likely to occur within area

Name	Status	Type of Presence
Eichhornia crassipes Water Hyacinth, Water Orchid, Nile Lily [13466]		Species or species habitat likely to occur within area
Genista monspessulana Montpellier Broom, Cape Broom, Canary Broom, Common Broom, French Broom, Soft Broom [20126]		Species or species habitat likely to occur within area
Hymenachne amplexicaulis Hymenachne, Olive Hymenachne, Water Stargrass, West Indian Grass, West Indian Marsh Grass [31754]		Species or species habitat likely to occur within area
Lantana camara Lantana, Common Lantana, Kamara Lantana, Large-leaf Lantana, Pink Flowered Lantana, Red Flowered Lantana, Red-Flowered Sage, White Sage, Wild Sage [10892]		Species or species habitat likely to occur within area
Opuntia spp. Prickly Pears [82753]		Species or species habitat likely to occur within area
Parthenium hysterophorus Parthenium Weed, Bitter Weed, Carrot Grass, False Ragweed [19566]		Species or species habitat likely to occur within area
Protasparagus plumosus Climbing Asparagus-fern, Ferny Asparagus [11747]		Species or species habitat likely to occur within area
Sagittaria platyphylla Delta Arrowhead, Arrowhead, Slender Arrowhead [68483]		Species or species habitat likely to occur within area
Salix spp. except S.babylonica, S.x calodendron & S.x reichardtii Willows except Weeping Willow, Pussy Willow and Sterile Pussy Willow [68497]		Species or species habitat likely to occur within area
Salvinia molesta Salvinia, Giant Salvinia, Aquarium Watermoss, Kariba Weed [13665]		Species or species habitat likely to occur within area
Senecio madagascariensis Fireweed, Madagascar Ragwort, Madagascar Groundsel [2624]		Species or species habitat likely to occur within area
<b>Reptiles</b>		
Hemidactylus frenatus Asian House Gecko [1708]		Species or species habitat likely to occur within area

# Caveat

The information presented in this report has been provided by a range of data sources as acknowledged at the end of the report.

This report is designed to assist in identifying the locations of places which may be relevant in determining obligations under the Environment Protection and Biodiversity Conservation Act 1999. It holds mapped locations of World and National Heritage properties, Wetlands of International and National Importance, Commonwealth and State/Territory reserves, listed threatened, migratory and marine species and listed threatened ecological communities. Mapping of Commonwealth land is not complete at this stage. Maps have been collated from a range of sources at various resolutions.

Not all species listed under the EPBC Act have been mapped (see below) and therefore a report is a general guide only. Where available data supports mapping, the type of presence that can be determined from the data is indicated in general terms. People using this information in making a referral may need to consider the qualifications below and may need to seek and consider other information sources.

For threatened ecological communities where the distribution is well known, maps are derived from recovery plans, State vegetation maps, remote sensing imagery and other sources. Where threatened ecological community distributions are less well known, existing vegetation maps and point location data are used to produce indicative distribution maps.

Threatened, migratory and marine species distributions have been derived through a variety of methods. Where distributions are well known and if time permits, maps are derived using either thematic spatial data (i.e. vegetation, soils, geology, elevation, aspect, terrain, etc) together with point locations and described habitat; or environmental modelling (MAXENT or BIOCLIM habitat modelling) using point locations and environmental data layers.

Where very little information is available for species or large number of maps are required in a short time-frame, maps are derived either from 0.04 or 0.02 decimal degree cells; by an automated process using polygon capture techniques (static two kilometre grid cells, alpha-hull and convex hull); or captured manually or by using topographic features (national park boundaries, islands, etc). In the early stages of the distribution mapping process (1999-early 2000s) distributions were defined by degree blocks, 100K or 250K map sheets to rapidly create distribution maps. More reliable distribution mapping methods are used to update these distributions as time permits.

Only selected species covered by the following provisions of the EPBC Act have been mapped:

- migratory and
- marine

The following species and ecological communities have not been mapped and do not appear in reports produced from this database:

- threatened species listed as extinct or considered as vagrants
- some species and ecological communities that have only recently been listed
- some terrestrial species that overfly the Commonwealth marine area
- migratory species that are very widespread, vagrant, or only occur in small numbers

The following groups have been mapped, but may not cover the complete distribution of the species:

- non-threatened seabirds which have only been mapped for recorded breeding sites
- seals which have only been mapped for breeding sites near the Australian continent

Such breeding sites may be important for the protection of the Commonwealth Marine environment.

# Coordinates

-27.7135 153.1004

# Acknowledgements

This database has been compiled from a range of data sources. The department acknowledges the following custodians who have contributed valuable data and advice:

- [-Office of Environment and Heritage, New South Wales](#)
- [-Department of Environment and Primary Industries, Victoria](#)
- [-Department of Primary Industries, Parks, Water and Environment, Tasmania](#)
- [-Department of Environment, Water and Natural Resources, South Australia](#)
- [-Department of Land and Resource Management, Northern Territory](#)
- [-Department of Environmental and Heritage Protection, Queensland](#)
- [-Department of Parks and Wildlife, Western Australia](#)
- [-Environment and Planning Directorate, ACT](#)
- [-Birdlife Australia](#)
- [-Australian Bird and Bat Banding Scheme](#)
- [-Australian National Wildlife Collection](#)
- [-Natural history museums of Australia](#)
- [-Museum Victoria](#)
- [-Australian Museum](#)
- [-South Australian Museum](#)
- [-Queensland Museum](#)
- [-Online Zoological Collections of Australian Museums](#)
- [-Queensland Herbarium](#)
- [-National Herbarium of NSW](#)
- [-Royal Botanic Gardens and National Herbarium of Victoria](#)
- [-Tasmanian Herbarium](#)
- [-State Herbarium of South Australia](#)
- [-Northern Territory Herbarium](#)
- [-Western Australian Herbarium](#)
- [-Australian National Herbarium, Canberra](#)
- [-University of New England](#)
- [-Ocean Biogeographic Information System](#)
- [-Australian Government, Department of Defence Forestry Corporation, NSW](#)
- [-Geoscience Australia](#)
- [-CSIRO](#)
- [-Australian Tropical Herbarium, Cairns](#)
- [-eBird Australia](#)
- [-Australian Government – Australian Antarctic Data Centre](#)
- [-Museum and Art Gallery of the Northern Territory](#)
- [-Australian Government National Environmental Science Program](#)
- [-Australian Institute of Marine Science](#)
- [-Reef Life Survey Australia](#)
- [-American Museum of Natural History](#)
- [-Queen Victoria Museum and Art Gallery, Inveresk, Tasmania](#)
- [-Tasmanian Museum and Art Gallery, Hobart, Tasmania](#)
- [-Other groups and individuals](#)

The Department is extremely grateful to the many organisations and individuals who provided expert advice and information on numerous draft distributions.

Please feel free to provide feedback via the [Contact Us](#) page.



# Appendix B

*Nature Conservation Act 1992 (Qld)*  
Wildlife Online Database Search Results



# Queensland Government

## Wildlife Online Extract

Search Criteria: Species List for a Specified Point  
Species: All  
Type: All  
Status: Rare and threatened species  
Records: Confirmed  
Date: Since 1980  
Latitude: -27.7135  
Longitude: 153.1004  
Distance: 5  
Email: [oliviashort@saundershavill.com](mailto:oliviashort@saundershavill.com)  
Date submitted: Monday 25 Sep 2017 12:48:28  
Date extracted: Monday 25 Sep 2017 12:50:03

The number of records retrieved = 3

### **Disclaimer**

As the DSITIA is still in a process of collating and vetting data, it is possible the information given is not complete. The information provided should only be used for the project for which it was requested and it should be appropriately acknowledged as being derived from Wildlife Online when it is used.

The State of Queensland does not invite reliance upon, nor accept responsibility for this information. Persons should satisfy themselves through independent means as to the accuracy and completeness of this information.

No statements, representations or warranties are made about the accuracy or completeness of this information. The State of Queensland disclaims all responsibility for this information and all liability (including without limitation, liability in negligence) for all expenses, losses, damages and costs you may incur as a result of the information being inaccurate or incomplete in any way for any reason.

Kingdom	Class	Family	Scientific Name	Common Name	I	Q	A	Records
animals	birds	Cacatuidae	<i>Calyptorhynchus lathami lathami</i>	glossy black-cockatoo (eastern)		V		2
animals	mammals	Phascolarctidae	<i>Phascolarctos cinereus</i>	koala		V	V	132
plants	higher dicots	Myrtaceae	<i>Melaleuca irbyana</i>			E		5/5

#### CODES

I - Y indicates that the taxon is introduced to Queensland and has naturalised.

Q - Indicates the Queensland conservation status of each taxon under the *Nature Conservation Act 1992*. The codes are Extinct in the Wild (PE), Endangered (E), Vulnerable (V), Near Threatened (NT), Least Concern (C) or Not Protected ( ).

A - Indicates the Australian conservation status of each taxon under the *Environment Protection and Biodiversity Conservation Act 1999*. The values of EPBC are Conservation Dependent (CD), Critically Endangered (CE), Endangered (E), Extinct (EX), Extinct in the Wild (XW) and Vulnerable (V).

Records – The first number indicates the total number of records of the taxon for the record option selected (i.e. All, Confirmed or Specimens).

This number is output as 99999 if it equals or exceeds this value. The second number located after the / indicates the number of specimen records for the taxon.

This number is output as 999 if it equals or exceeds this value.



# Appendix C

## Environmental Searches



<b>Summary (SHG Ref: E6605)</b>	
<b>81-85 School Road, Logan Reserve (Lots 18, 19 &amp; 20 on RP97736)</b>	
<b>Aerial</b>	Qld Globe1
<b>Protected Plants</b>	Within High Risk Area
<b>VMA</b>	Category X (Non-Remnant), Category B (Least Concern) & Watercourse
<b>Essential Habitat</b>	No
<b>Koala SPRP</b>	Outside Koala Assessable Development Area
<b>Koala Habitat</b>	Medium Value Bushland, Medium Value Rehabilitation
<b>SARA Provisions</b>	No
<b>State Planning Provisions</b>	Biodiversity (Wildlife Habitat) Water Quality (Water Resource Catchments) Natural Hazards (Medium Potential Bushfire Intensity & Potential Impact Buffer)
<b>Council</b>	Logan City Council
<b>Planning Scheme / Local Plan</b>	Logan Planning Scheme 2015
<b>Zoning</b>	Emerging Community
<b>Environmental Overlays</b>	Biodiversity Areas Overlay: Biodiversity Areas Trigger Vegetation Management Areas (Primary & Secondary Vegetation Management Areas) Matters of State and Local Environmental Significance Waterway Corridors and Wetlands (Minor Waterway)



Aerial

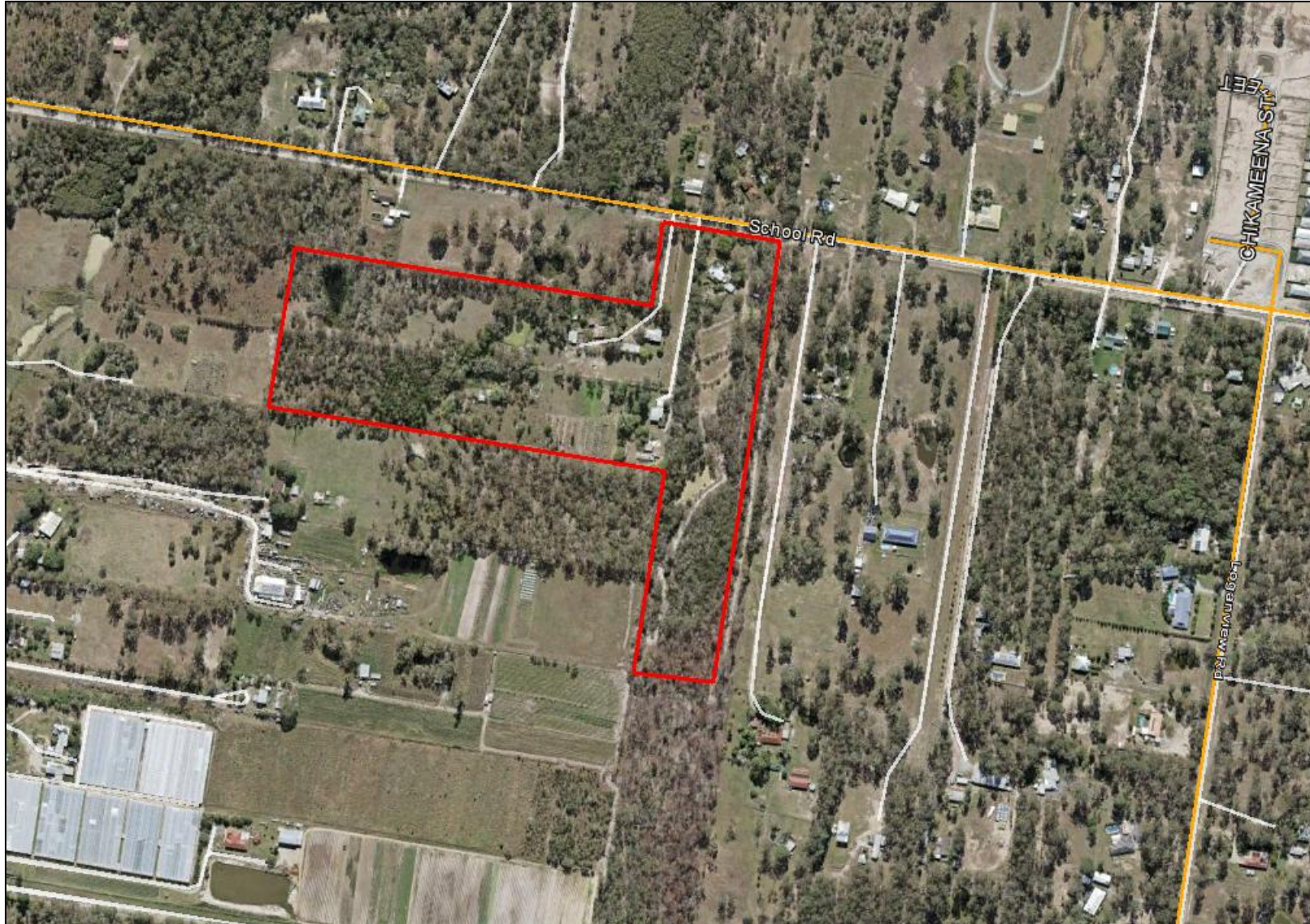



NCA Protected Plants Survey Trigger Map

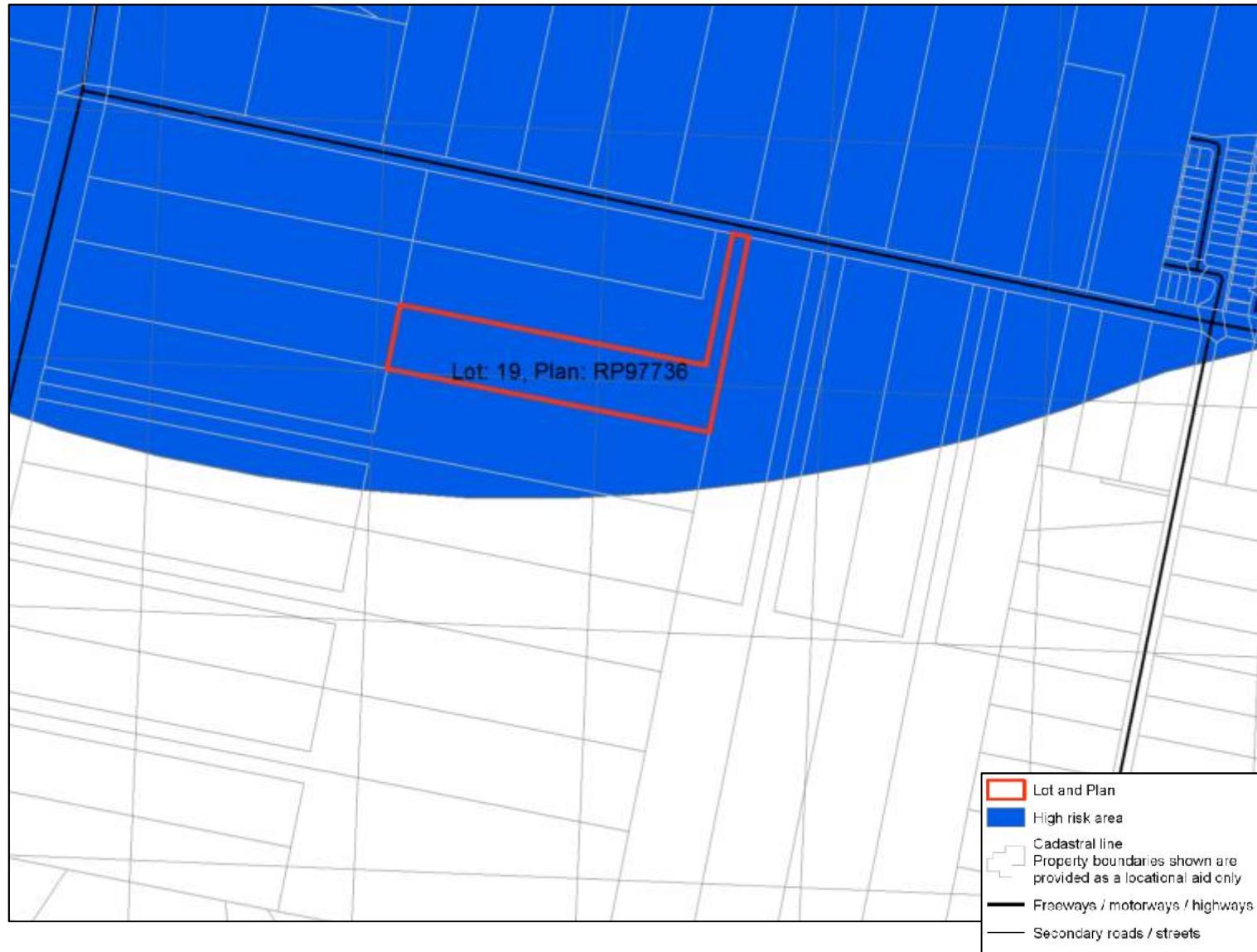



**Regulated Vegetation Management Map**





Vegetation Management Supporting Map

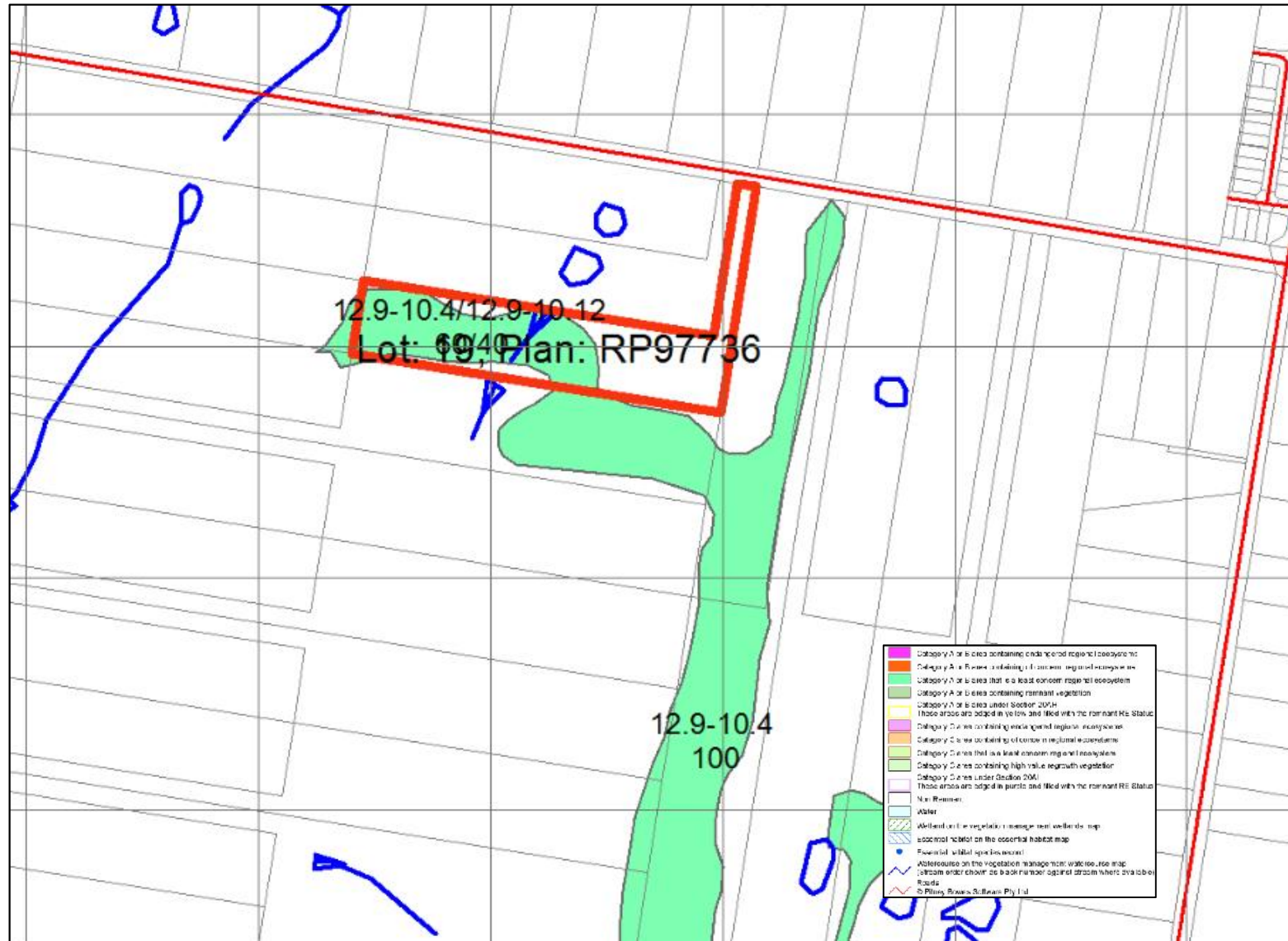



### Koala SPRP

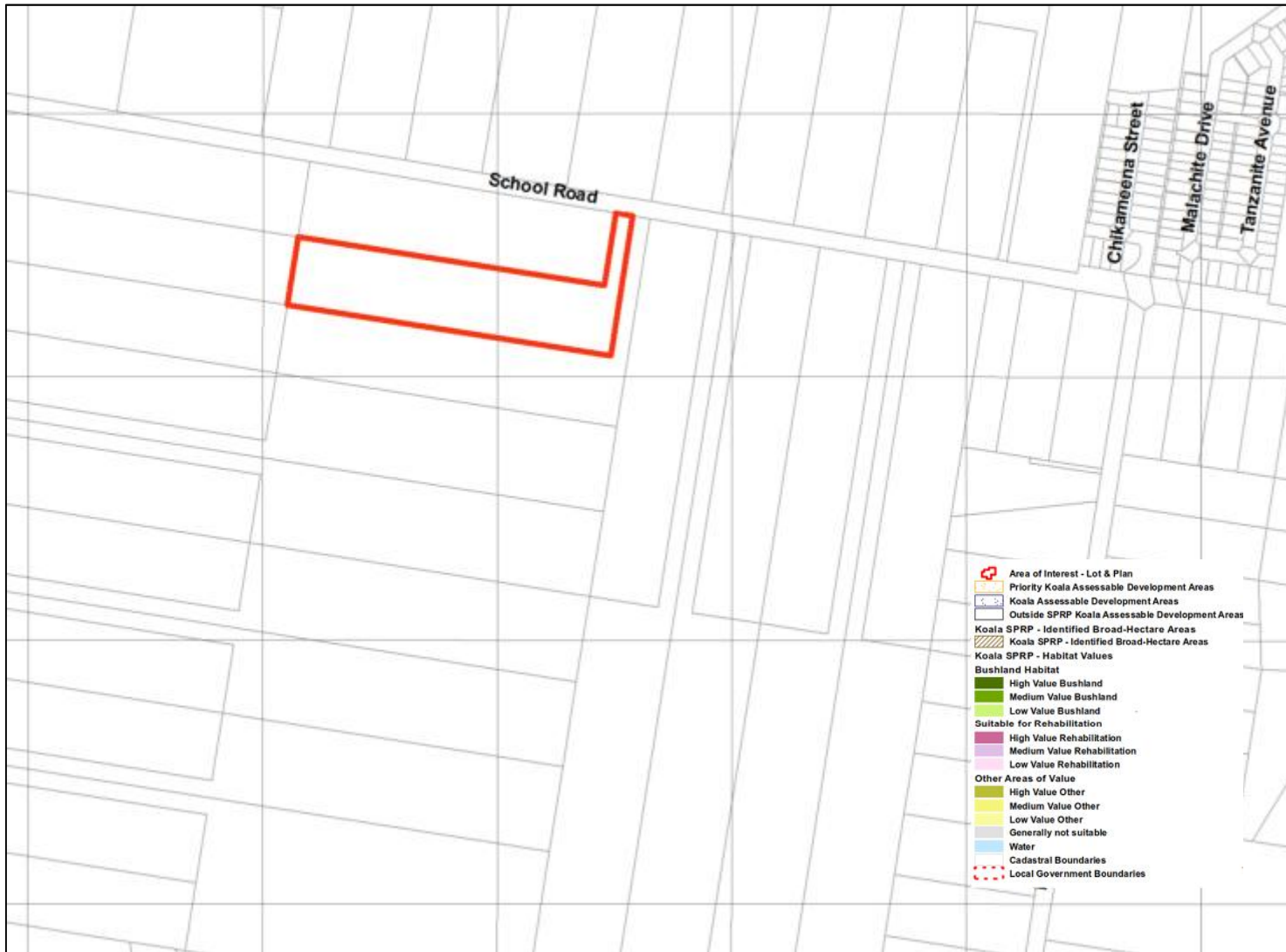



Koala Habitat SPP

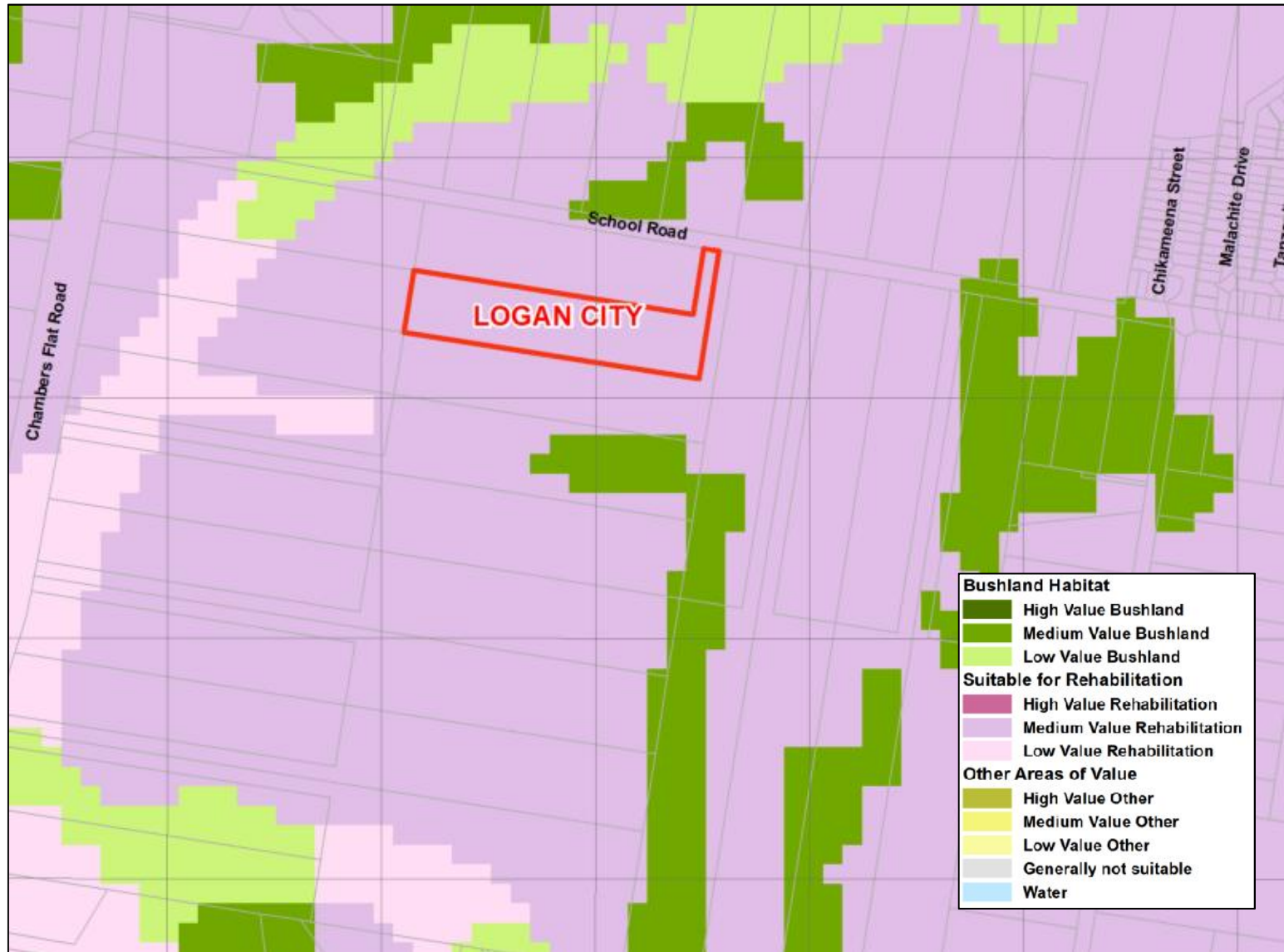



**SARA -Coastal Protection, Wetland Protection and Fish Habitat Areas Mapping**

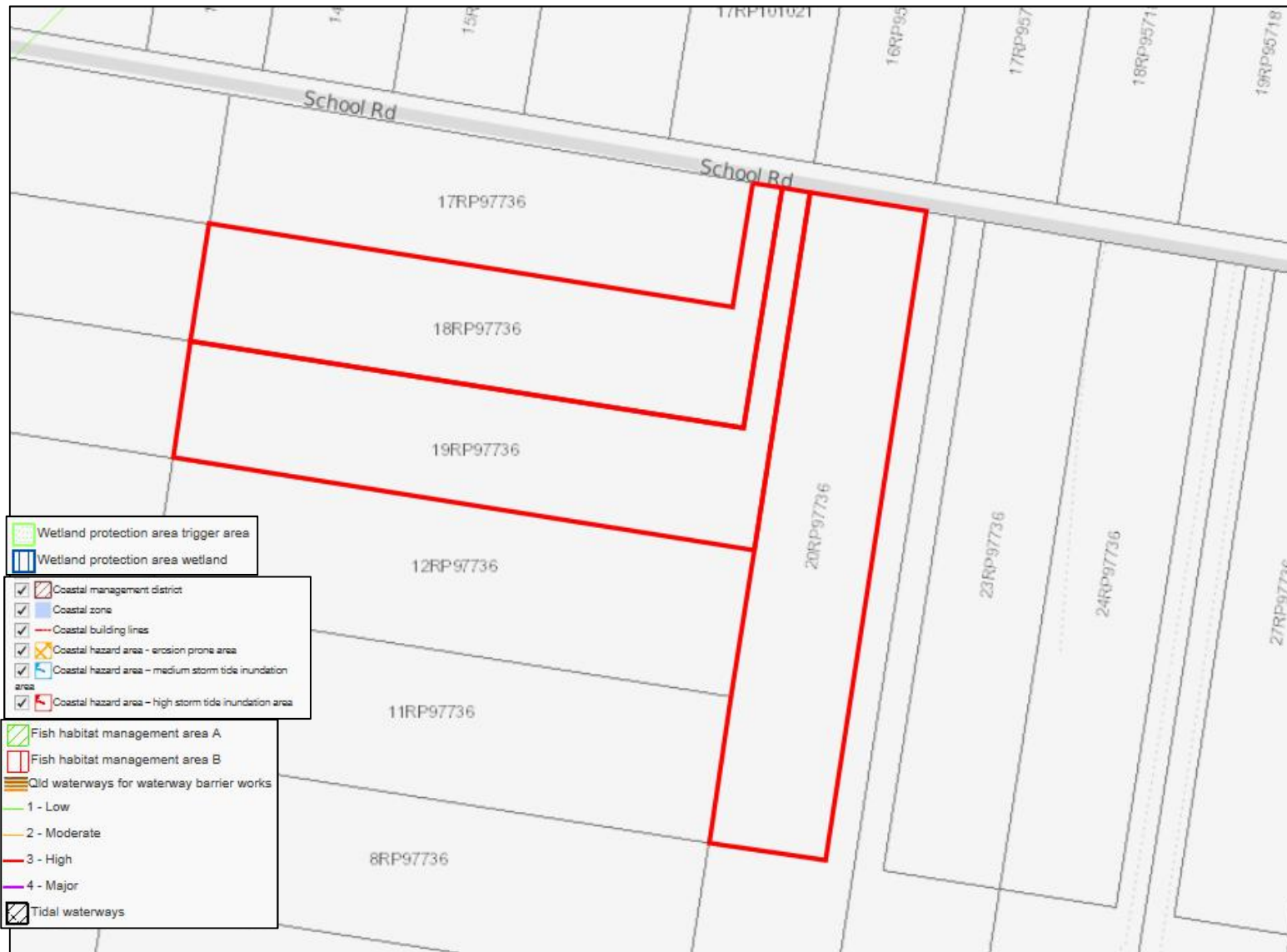



State Planning Policy- Biodiversity (MSES)

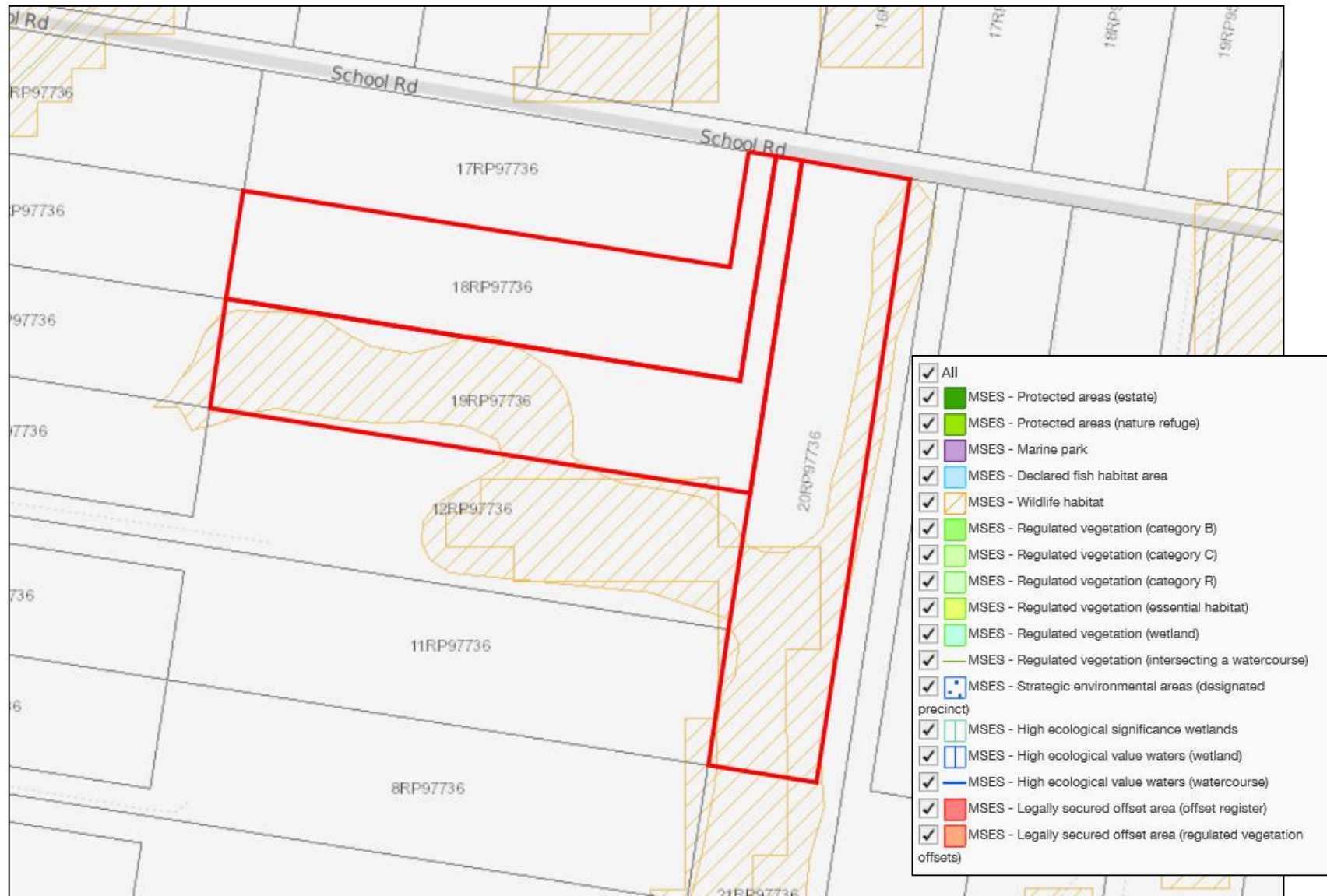



SPP – Water Quality





SPP - Natural Hazards Risk and Resilience

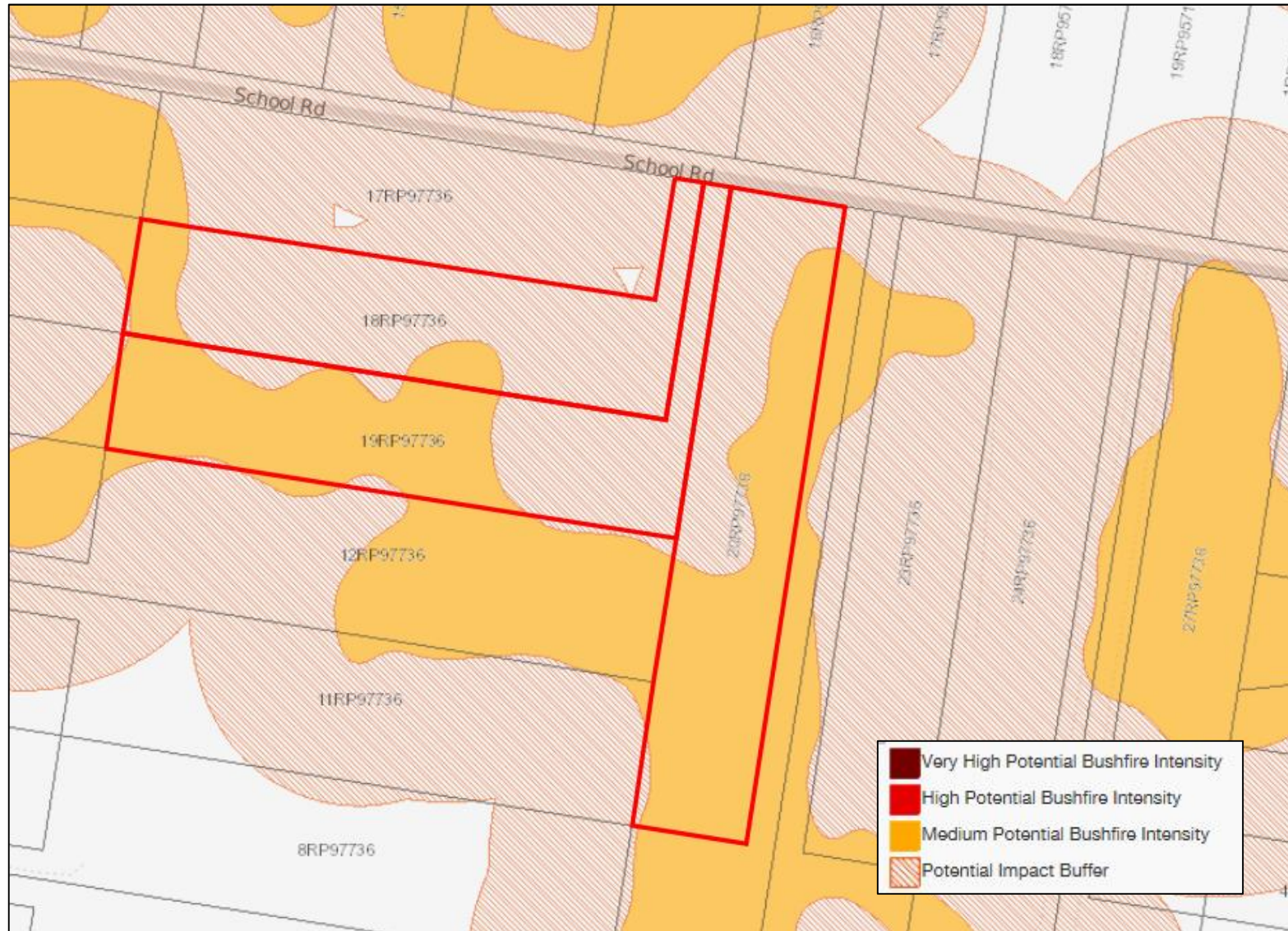



Logan Planning Scheme 2015 - Zoning

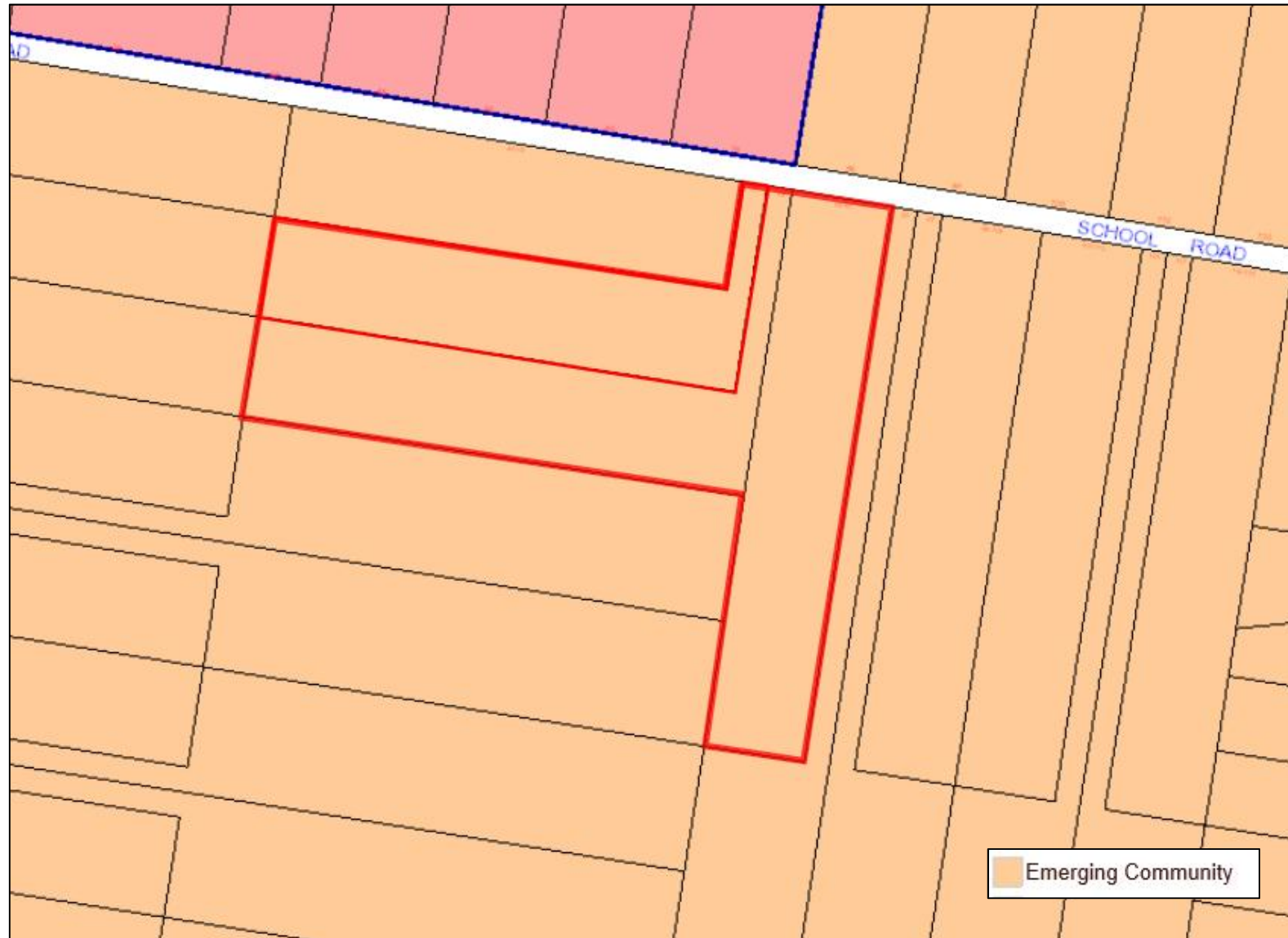



Logan Planning Scheme 2015 – Biodiversity Areas Overlay





Logan Planning Scheme 2015 – Biodiversity Areas Overlay – Vegetation Management Areas

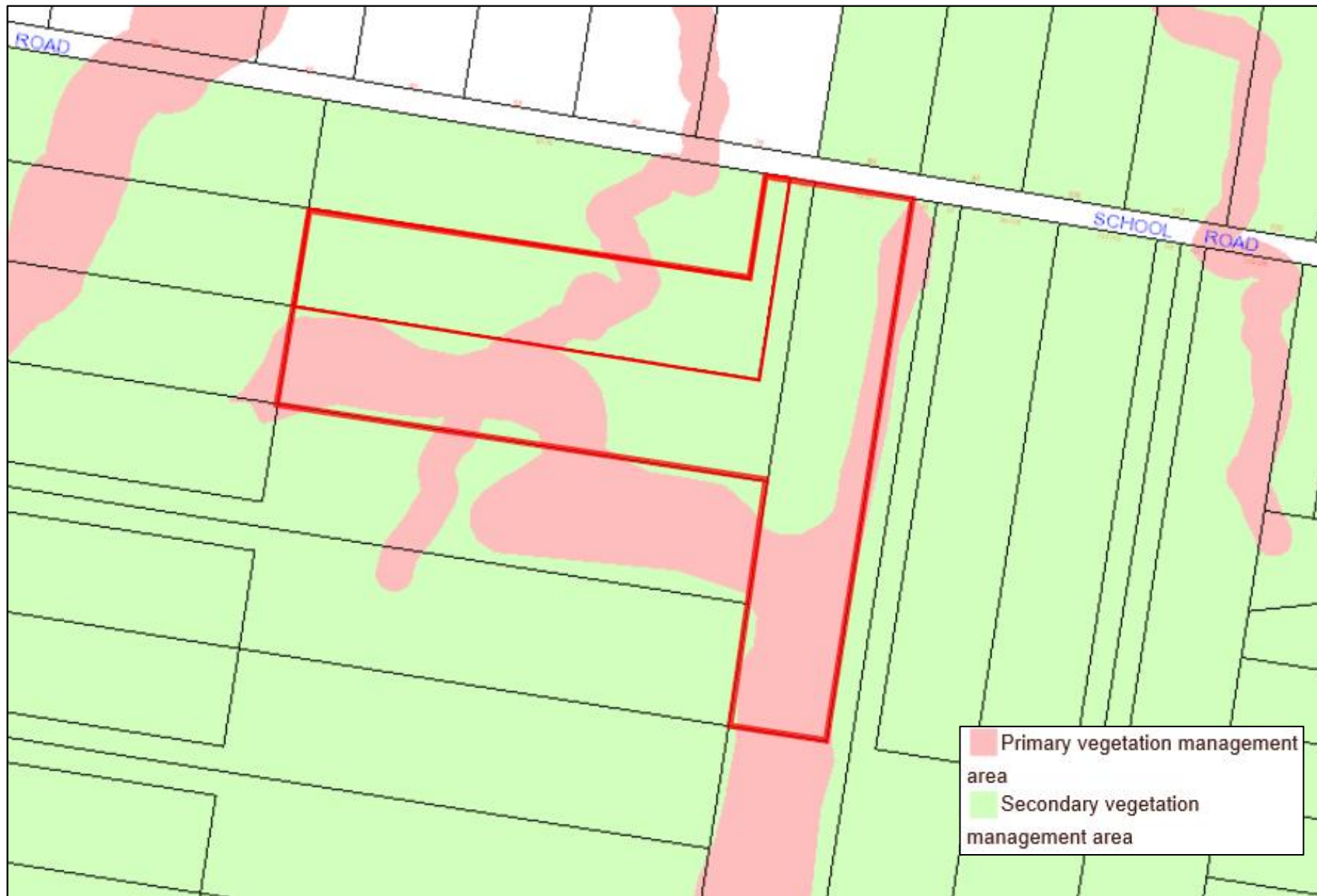



Logan Planning Scheme 2015 – Biodiversity Areas Overlay – Matters of State and Local Significance





**Logan Planning Scheme 2015 – Waterway and Wetlands Overlay – Waterways**

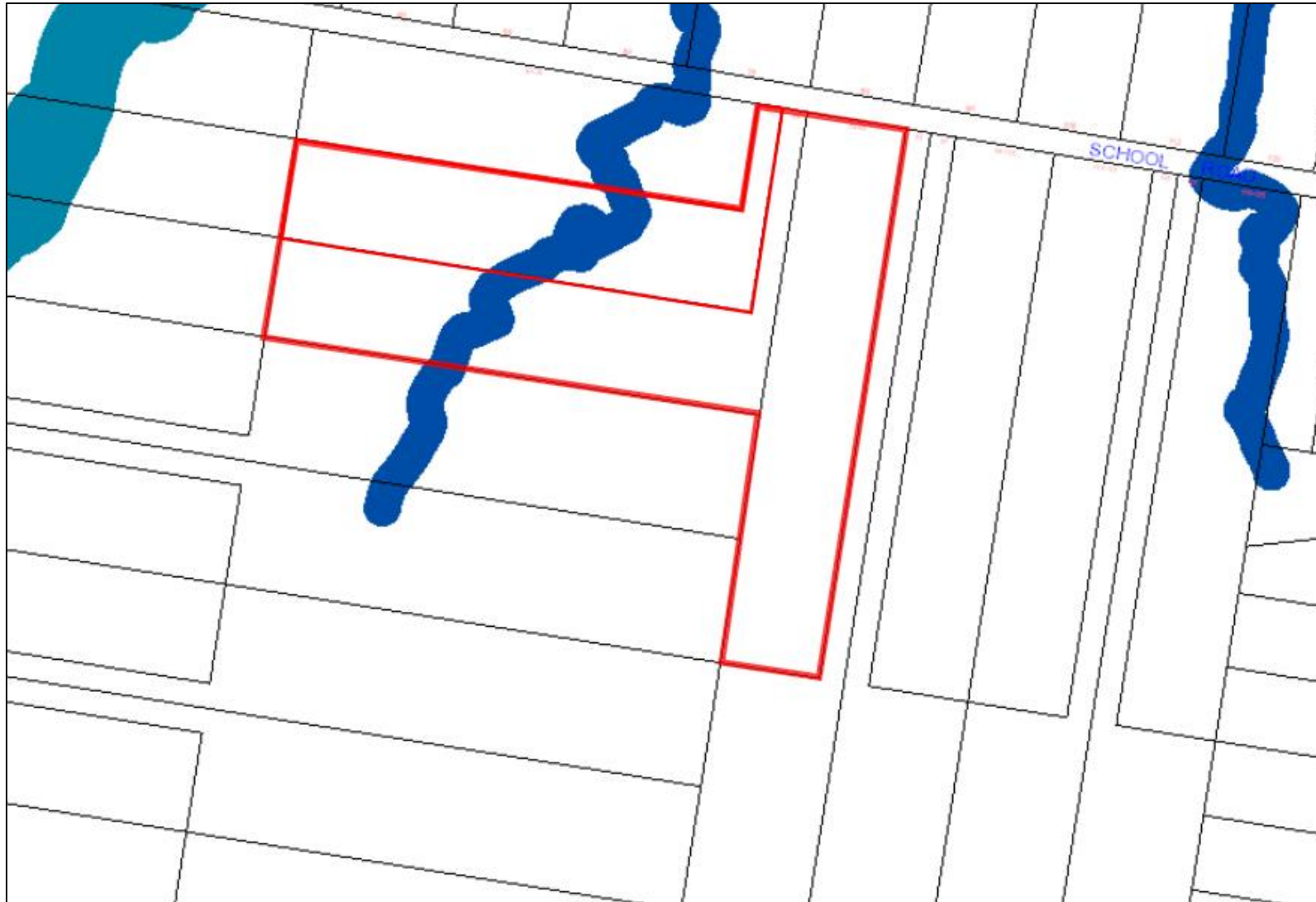



# Appendix D

LCC Overlay Code Responses



**Biodiversity areas overlay code:**

Performance outcomes	Acceptable outcomes	Comments
For self-assessable and assessable development		
Biodiversity corridors		
<p>PO1 Development in a Biodiversity corridor identified on Biodiversity areas overlay map–OM-02.02 is designed and located to:</p> <ul style="list-style-type: none"> <li>a) provide for habitat links;</li> <li>b) facilitate safe wildlife movement;</li> <li>c) facilitate wildlife refuge;</li> <li>d) enhance habitat values;</li> <li>e) rehabilitate degraded areas with native vegetation.</li> </ul> <p>Note - Compliance with this performance outcome is to be demonstrated by a detailed ecological assessment report prepared in accordance with Part 2 of planning scheme policy 3–Environmental management.</p>	<p>AO1 Development is located outside a Biodiversity corridor identified on Biodiversity areas overlay map–OM-02.02.</p>	<p><b>Not applicable.</b></p> <p>The site is not located within a Biodiversity Corridor.</p>
Primary vegetation management area		
<p>AO2</p> <ul style="list-style-type: none"> <li>a) Development in the Primary vegetation management area identified on Biodiversity areas overlay map–OM-02.01 is designed and located to: <ul style="list-style-type: none"> <li>i. protect the current extent of native vegetation; or</li> <li>ii. achieve a net gain of native vegetation;</li> </ul> </li> <li>b) to rehabilitate degraded areas with native vegetation.</li> </ul>	<p>AO2.1 Development is located to avoid the need to clear any native vegetation in the Primary vegetation management area identified on Biodiversity areas overlay map–OM-02.01, unless:</p> <ul style="list-style-type: none"> <li>a) if identified as a matter of local environmental significance on Biodiversity areas overlay map–OM-02.04, an offset is provided in accordance with section 3.1–Environmental offset standards in Planning scheme policy 3–Environmental management; or</li> </ul>	<p><b>The development meets AO2.1.</b></p> <p>The areas of primary vegetation impacted by the development are associated with a minor waterway and areas mapped as Remnant Regional Ecosystems under the VMA. As previously noted the mapped waterway is best described as an overland flow path which contains in-stream constructed dams. The waterway is highly degraded and no defined channels were recorded within the investigation area, nor in the properties to the north and south. It provides little in the way of ecological values or functions with its</p>

# environmental management ecological assessment report



Note - The Primary vegetation management area includes the locally significant vegetation identified on Biodiversity areas overlay map-OM-02.03.

Note - Compliance with this performance outcome is to be demonstrated by a detailed ecological assessment report [for section (a)(i)] and an environmental offset report [for section (a)(ii)] prepared in accordance with Part 2 of planning scheme policy 3-Environmental management.

b) if identified as a matter of State environmental significance on Biodiversity areas overlay map-OM-02.04, an offset is provided in accordance with the Queensland Environmental Offset Policy and the Environmental Offsets Act 2014.

Note - Compliance with AO2.1(a) is to be demonstrated by an environmental offset report prepared in accordance with Part 2 of planning scheme policy 3-Environmental management.

Note - Compliance with AO2.1(b) is achieved where an environmental offset is provided to the Queensland Government in accordance with conditions imposed by a referral agency under the State Development Assessment Provisions. Alternatively, compliance is also achieved where referral agency assessment was undertaken but no environmental offset condition imposed.

primary purpose being the conveyance of stormwater from the site. As part of the development proposal, the waterway will be retained and rehabilitated to reinstate natural flow channels.

The areas on-site mapped as Remnant Regional Ecosystems were ground-truthed during ecological field surveys, and some areas were found to be incorrectly mapped as Remnant Vegetation. As such, these areas should be treated as Secondary Vegetation Management Areas.

In general, the site has been impacted by current and historical uses including clearing for agricultural and rural residential uses. Some areas of regrowth including scattered mature trees with habitat values are still present on the site however most areas are impacted heavily impacted by weed infestations. While some patches of mature vegetation including hollows and nests are located in the north of the site, these areas are fragmented from any other intact vegetation. They provide habitat to birds and other mobile species that utilise hollows and other features within mature trees to perch and nest.

The removal of these areas will be offset through a mix of upfront payment and restoration offsets within the waterway corridor retained along the western boundary of the site (refer to section 6). The minor value waterway will generally be retained as open space with revegetation to be carried out where possible.

# environmental management ecological assessment report



	<p>AO2.2 Development rehabilitates degraded areas in accordance with the South East Queensland Ecological Restoration Framework.</p>	<p><b>See response to AO2.1</b></p>
<p>Secondary vegetation management area</p>		
<p>PO3 Development in the Secondary vegetation management area identified on Biodiversity areas overlay map–OM-02.01 is designed and located to either:</p> <ul style="list-style-type: none"> <li>a) protect the current extent of native trees and native habitat trees; or</li> <li>b) achieve a net gain of native trees and native habitat trees.</li> </ul> <p>Note - -Compliance with this performance outcome is to be demonstrated by a basic ecological assessment report [for paragraph (a)] and environmental offset report [for section (b)] prepared in accordance with Part 2 of planning scheme policy 3–Environmental management.</p>	<p>AO3 Development is located to avoid the need to clear any native trees and native habitat trees in the Secondary vegetation management area identified on Biodiversity areas overlay map–OM-02.01, unless:</p> <ul style="list-style-type: none"> <li>a) if identified as a matter of local environmental significance on Biodiversity areas overlay map–OM–02.04, an offset is provided in accordance with section 3.1–Environmental offset standards in Planning scheme policy 3–Environmental management; or</li> <li>b) if identified as a matter of State environmental significance on Biodiversity areas overlay map–OM–02.04, an offset is provided in accordance with the Queensland Environmental Offset Policy and the Environmental Offsets Act 2014.</li> </ul> <p>Note - Compliance with AO3(a) is to be demonstrated by an environmental offset report prepared in accordance with Part 2 of planning scheme policy 3–Environmental management.</p> <p>Note - Compliance with AO3(b) is achieved where an environmental offset is provided to the Queensland Government in accordance with conditions imposed by a referral agency under the State Development Assessment Provisions. Alternatively, compliance is also achieved where referral agency assessment was undertaken but no environmental offset condition imposed.</p>	<p><b>The development meets AO3.</b></p> <p>Secondary vegetation mapping covers the balance of the site, which contains a mix of existing land uses including several residences, swimming pools, cleared areas and constructed dams which are mixed with some areas of retained vegetation. These areas are fragmented from any other intact vegetation and are not considered to contribute to significant ecological values or habitat within the local landscape. They are also generally impacted by weeds however mature vegetation containing hollows and nests are located on the site. These provide some habitat to birds and other mobile species that utilise hollows and other features within mature trees to perch and nest. It is noted that No EPBC Act or NCA listed threatened flora or fauna species were recorded on site and are not considered likely to utilise the application area due to surrounding disturbances and fragmentation.</p> <p>The removal of primary and secondary vegetation management areas will be offset through a mix of upfront payment and restoration offsets within the waterway corridor retained in the western portion of the site (refer to section 6). The minor waterway will generally be retained as open space with revegetation to be carried out where possible.</p>

# environmental management ecological assessment report



## Koala corridor

PO4

Development in a Koala corridor identified on Biodiversity areas overlay map-OM-02.02 is designed and located to protect and enhance koala habitat.

Note - Compliance with this performance outcome is to be demonstrated by a detailed ecological assessment report prepared in accordance with Part 2 of planning scheme policy 3-Environmental management.

AO4

Development:

- a) is located to avoid the need to clear any native vegetation in a Koala corridor identified on Biodiversity areas overlay map-OM-02.02;
- b) in a Koala corridor identified on Biodiversity areas overlay map-OM-02.02 rehabilitates degraded koala habitat values within the Koala corridor, in accordance with the South East Queensland Ecological Restoration Framework.

**Not Applicable.**

The site is not located within a Koala corridor.

## For assessable development

### Wildlife movement

PO5

Development in a Biodiversity corridor or koala corridor identified on Biodiversity areas overlay map-OM-02.02 provides for the safe movement of native fauna by:

- a) generating minimal additional night time traffic;
- b) minimising the risk of injury or death to wildlife by vehicular traffic;
- c) incorporating practices or measures to minimise disruption, injury or death during construction;
- d) providing that a road or accessway has a low design speed;
- e) providing fauna-friendly fencing.

Note - Compliance with this performance outcome is to be demonstrated by a detailed ecological assessment report prepared in accordance with Part 2 of planning scheme policy 3-Environmental management.

AO5

Development in a Biodiversity corridor or koala corridor identified on Biodiversity areas overlay map-OM-02.02 provides for the safe movement of native fauna through the implementation of:

- a) the Queensland Government Fauna Sensitive Road Design Manual Volume 2: Preferred Practices;
- b) the Queensland Government Koala-sensitive Design Guideline.

**Not Applicable.**

The site is not located within a Biodiversity Corridor or Koala Corridor.

## Locally significant Melaleuca irbyana buffer area

# environmental management ecological assessment report



<p>PO6 Development within the Locally significant Melaleuca irbyana buffer area identified on Biodiversity areas overlay map–OM–02.03 protects the Locally significant Melaleuca irbyana area identified on Biodiversity areas overlay map–OM–02.03 from:</p> <ul style="list-style-type: none"> <li>a) edge effects;</li> <li>b) adverse changes to the local hydrology.</li> </ul> <p>Note - Compliance with this performance outcome is to be demonstrated by a detailed ecological assessment report prepared in accordance with Part 2 of planning scheme policy 3–Environmental management.</p>	<p>AO6 Development within the Locally significant Melaleuca irbyana buffer area identified on Biodiversity areas overlay map–OM–02.03 provides for a vegetated buffer within 50 metres of the Locally significant Melaleuca irbyana area identified on Biodiversity areas overlay map–OM–02.03.</p>	<p><b>Not applicable.</b></p> <p>The site is not located within the Locally significant Melaleuca irbyana buffer area.</p>
<p>Landscape values</p>		
<p>PO7 Development is designed and located to protect and enhance the landscape values of:</p> <ul style="list-style-type: none"> <li>a) a ridgeline;</li> <li>b) native vegetation.</li> </ul>	<p>AO7 No acceptable outcome provided.</p>	<p><b>The development meets PO7.</b></p> <p>The site is highly disturbed as a result of historical land use and clearing and does not contain any significant ridgelines, or vegetation (i.e. habitat trees) considered to provide landscape value. Native trees will be retained where practical. Landscape Plans will be prepared as part of the development to ensure landscape values are not compromised.</p>
<p>Lighting</p>		
<p>PO8 Development in a Biodiversity corridor or Koala corridor identified on Biodiversity areas overlay map–OM–02.02 is designed to minimise adverse light impacts on native fauna.</p>	<p>AO8.1 Lighting associated with development in a Biodiversity corridor or Koala corridor identified on Biodiversity areas overlay map–OM–02.02:</p> <ul style="list-style-type: none"> <li>a) complies with the dark surrounds lighting levels in AS4282-1997–Control of the obtrusive effects of outdoor lighting;</li> <li>b) is directed away from areas identified on Biodiversity areas overlay map–OM–02.00</li> </ul>	<p><b>Not applicable.</b></p> <p>The site is not located within a Biodiversity Corridor or Koala Corridor.</p>



## Waterway Corridors and Wetlands overlay code

Performance outcomes	Acceptable outcomes	Comments
<b>For self-assessable and assessable development</b>		
<b>Design and location</b>		
<p><b>PO1</b> Development is designed and located to provide a buffer to a Waterway corridors and wetlands area identified on Waterway corridors and wetlands overlay map-OM-13.00 that protects its ecosystem processes, water quality, function, scenic amenity and landscape values.</p>	<p><b>AO1</b> Development provides a buffer:</p> <ul style="list-style-type: none"> <li>(a) to the waterway areas identified on Waterway corridors and wetlands overlay map-OM-13.01: <ul style="list-style-type: none"> <li>(i) of a width specified in Table 8.2.12.3.2- Waterway and wetland buffer width ;</li> <li>(ii) measured to comply with Figure 8.2.12.3.1- Defining the top bank: upper reaches, middle reaches and lower reaches;</li> </ul> </li> <li>(b) to the wetlands identified on Waterway corridors and wetlands overlay map-OM-13.02 of a width specified in Table 8.2.12.3.2-Waterway and wetland buffer width.</li> </ul>	<p><b>Development complies with PO1</b></p> <p>A minor waterway is mapped extending south to north through Lots 18 and 19 on RP97736. The waterway is highly modified and is best described as an overland flow path which contains in-stream constructed dams. This is typical of these rural residential properties and is often seen on most properties within the broader landscape. The riparian conditions are largely absent throughout the waterway, and no defined channels were recorded within the investigation area. The northern dam is currently utilised for horses however at the time of the assessment contained a large number of weeds, and Lantana was also recorded within the shrub layer along the length of the mapped waterway. The adjacent properties both upstream and downstream of the investigation area also contain highly modified environments, including constructed dams. No defined channels were observed within either of these properties. The waterway provides little in the way of ecological values or functions with its primary purpose being the conveyance of stormwater from the site.</p> <p>The development will retain a buffer around the minor waterway mapped on-site and development will include rehabilitation of the riparian zone. As per Table 8.2.12.3.2, the appropriate buffer to be retained for a minor waterway is 10 meters. A road is proposed to be</p>

environmental management  
ecological assessment report



		<p>constructed through the existing mapped waterway. A culvert will be constructed to reinstate and maintain natural flow channels. Up and down-stream of the proposed road, the existing waterway will be retained and rehabilitated. Given the degraded nature of the mapped waterway, the proposed development will result in an ecological gain on-site.</p>
<p><b>For assessable development only</b></p>		
<p><b>Ecosystem processes</b></p>		
<p><b>PO2</b> Development is designed, constructed and managed to protect and enhance:</p> <ul style="list-style-type: none"> <li>(a) in-stream and riparian habitat values of a Waterway corridors and wetlands area identified on Waterway corridors and wetlands overlay map-OM-13.00;</li> <li>(b) safe wildlife movement.</li> </ul> <p>Note--Planning scheme policy 3-Environmental management provides guidance on how to achieve this outcome. Compliance with this performance outcome is to be demonstrated by an ecological assessment report prepared in accordance with part 2 of planning scheme policy 3-Environmental management.</p>	<p><b>AO2</b> If development does not provide a buffer to a Waterway corridors and wetlands area in accordance with AO1:</p> <ul style="list-style-type: none"> <li>(a) an ecological assessment report is prepared in accordance with part 2 of planning scheme policy 3-Environmental management that demonstrates how the development protects and enhances in-stream and riparian habitat values and results in no loss of connectivity which supports wildlife movement;</li> <li>(b) the ecological function of a Waterway corridors and wetlands area is protected and enhanced in accordance with section 3.3.1-Riparian corridor revegetation and weed control of planning scheme policy 3-Environmental management.</li> </ul>	<p><b>Development complies with AO2</b></p> <p>Development provides a buffer to the minor waterway corridors in accordance with AO1 along most of the mapped waterway. An ecological assessment report has been developed addressing planning scheme policy 3. The EAR identifies impacts and management measures to protect and enhance the existing waterway corridors.</p> <p>The ecological field study undertaken as part of the EAR identified the degraded nature of the mapped waterway, and concluded that in its present state, the waterway has no defined channels, nor ecological values or functions. As part of the development a road will be constructed through part of the mapped minor waterway, and a culvert will be constructed to facilitate the road. The use of a culvert will ensure the natural flow paths are maintained, and the waterway will be rehabilitated up and down-stream of the road on-site.</p> <p>The construction of a culvert and rehabilitation of the waterway will result in an ecological gain on-site given the degraded nature of the waterway.</p>

# environmental management ecological assessment report



<b>Natural hydrological and geomorphological processes</b>		
<p><b>PO3</b></p> <p>Development is designed, constructed and managed to ensure:</p> <p>(a) the natural hydrological and geomorphological processes of a Waterway corridors and wetlands area identified on Waterway corridors and wetlands overlay map-OM-13.00 are maintained;</p> <p>(b) where the natural hydrological and geomorphological processes are modified, the near natural hydrology is re-instated.</p>	<p><b>AO3</b></p> <p>Development is designed, constructed and managed to protect the natural hydrological and geomorphological processes of a Waterway corridors and wetlands area by:</p> <p>(a) providing an area equal to the buffer width identified on Waterway corridors and wetlands overlay map-OM-13.00 for either side of the existing channel to allow for the natural lateral and longitudinal movement of the channel;</p> <p>(b) stabilising banks using native vegetation in accordance with section 3.3.1-Riparian corridor revegetation and weed control and section 3.3.2-Near-natural hydrology reinstatement works of Planning Scheme Policy 3-Environmental Management;</p> <p>(c) reinstating the near-natural hydrology in accordance with section 3.3.2-Near-natural hydrology reinstatement works of planning scheme policy 3-Environmental management.</p>	<p><b>Development complies with AO3</b></p> <p>The mapped waterway feature is highly degraded with the drainage areas in particular devoid of riparian vegetation in most areas with no flowing water observed during the field survey. It provides little in the way of ecological values or functions, its primary purpose being the conveyance of stormwater from the site. Existing flow paths will be retained by the development through rehabilitation of the waterway, and the construction of a culvert to facilitate a new road. Stormwater basins will also be constructed to the east and west of the northern portion of the waterway.</p>
<b>Erosion prone areas</b>		
<p><b>PO4</b></p> <p>Development in an erosion prone area identified on Waterway corridors and wetlands overlay map-OM-13.03 is for coastal dependent development, or temporary, readily relocatable or able-to-be-abandoned development.</p>	<p><b>AO4</b></p> <p>Development is not located in an erosion prone area identified on Waterway corridors and wetlands overlay map-OM-13.03 unless the development:</p> <p>(a) cannot be feasibly located elsewhere;</p> <p>(b) is coastal dependent development, or temporary, readily relocatable or able-to-be-abandoned development.</p>	<p><b>Not Applicable</b></p> <p>The development is not located within an Erosion Prone Area.</p>
<b>Water quality</b>		
<p><b>PO5</b></p> <p>Development is designed, constructed and managed to protect water quality of a Waterway corridors and wetlands area identified on Waterway corridors and wetlands overlay map-OM-13.00 by:</p>	<p><b>AO5</b></p> <p>Development:</p> <p>(a) provides a vegetated riparian buffer in accordance with section 3.3.1-Riparian corridor revegetation</p>	<p><b>Development complies with AO5</b></p> <p>Vegetated buffers will be provided in accordance with the planning scheme. WSUD features will also be incorporated into the design through the detailed design</p>

# environmental management ecological assessment report



<ul style="list-style-type: none"> <li>(a) providing vegetated buffers;</li> <li>(b) incorporating water sensitive urban design principles having regard to:             <ul style="list-style-type: none"> <li>(i) protecting water quality of surface and ground waters;</li> <li>(ii) minimising sewage discharges to the natural environment;</li> </ul> </li> <li>(c) limiting discharge of sediments and pollutants into a Waterway corridors and wetlands area.</li> </ul>	<p>and weed control of planning scheme policy 3–Environmental management;</p> <ul style="list-style-type: none"> <li>(b) provides effective erosion and sediment control in accordance with section 3.3–Filling and excavation standards of planning scheme policy 5–Infrastructure;</li> <li>(c) implements water sensitive urban design principles in accordance with section 3.6—Stormwater infrastructure standards and section 3.7–Landscaping standards of planning scheme policy 5–Infrastructure;</li> <li>(d) excludes stock from a Waterway corridors and wetlands area by providing a permanent fence and gate and utilises off-stream stock watering points.</li> </ul>	<p>process to ensure water quality is maintained and improved at the site.</p>
<p><b>Access</b></p>		
<p><b>PO6</b></p> <p>Development provides for an integrated and publicly accessible pedestrian network to:</p> <ul style="list-style-type: none"> <li>(a) a River waterway area identified on Waterway corridors and wetlands overlay map–OM–13.01;</li> <li>(b) a Major waterway area identified on Waterway corridors and wetlands overlay map–OM–13.01;</li> <li>(c) a Major wetland identified on Waterway corridors and wetlands overlay map–OM–13.02.</li> </ul>	<p><b>AO6</b></p> <p>A pedestrian path is provided and constructed in accordance with section 3.4–Movement infrastructure standards of planning scheme policy 5–Infrastructure.</p>	<p><b>Development complies with AO6</b></p> <p>A pedestrian network has been provided for in accordance with section 3.4–Movement infrastructure standards of planning scheme policy 5–Infrastructure. A landscape intent plan has been provided with the application identifying pedestrian movement intent.</p>
<p><b>Tenure</b></p>		
<p><b>PO7</b></p> <p>Development provides for tenure or management arrangements that facilitate the protection and enhancement of a Waterway corridors and wetlands.</p>	<p><b>AO7</b></p> <p>No acceptable outcome provided.</p>	<p><b>Development complies with PO7</b></p> <p>Waterway corridors will be handed over to council on completion of the relevant maintenance periods.</p>



# Appendix E

Tree Schedule

Specimen Details										Canopy Condition Details							Trunk Condition Details					Fauna Details and Habitat Value					Additional Notes		
Tree ID	Botanical Name	Common Name	Trunk DBH (mm)	Additional Trunks DBH (mm)	Total DBH (mm) [AS 4970-2009]	Height (m)	Spread (m)	Tree Protection Zone (m)	Structural Root Zone (m)	Canopy Form	Spreading	Seeding	Thinning	Die-Back	Epicormic Growth	Lopped	Canopy Health	Leaning	Vines	Trunk Damage	Fire Damage	Trunk Health	Scats	Scratches	Hollows	Nest		Termites	Habitat Value
1	<i>Corymbia intermedia</i>	Pink Bloodwood	110		110	10.0	2.0	2.0	1.3	Regular	-	-	-	-	-	-	Typical	-	-	-	-	Typical	-	-	-	-	-	-	
2	<i>Melaleuca quinquenervia</i>	Broad-leaved Paperbark	190		190	11.0	4.0	2.3	1.6	Regular	-	-	-	-	-	-	Typical	-	-	-	-	Typical	-	-	-	-	-	-	
3	<i>Delonix regia</i>	Poinciana	280	160	322	12.0	8.0	3.9	2.1	Regular	-	-	-	-	-	-	Typical	-	-	-	-	Typical	-	-	-	-	-	-	
4	<i>Eucalyptus siderophloia</i>	Grey Ironbark	380		380	16.0	4.0	4.6	2.2	Regular	-	-	-	-	-	-	Typical	-	-	-	-	Typical	-	-	-	-	-	-	
5	<i>Eucalyptus siderophloia</i>	Grey Ironbark	320		320	16.0	4.0	3.8	2.1	Regular	-	-	-	-	-	-	Typical	-	-	-	-	Typical	-	-	-	-	-	-	
6	<i>Corymbia citriodora</i>	Spotted Gum	440		440	23.0	12.0	5.3	2.3	Regular	-	-	-	-	-	-	Typical	-	-	-	-	Typical	-	-	-	-	-	-	
7	<i>Corymbia citriodora</i>	Spotted Gum	200		200	15.0	4.0	2.4	1.7	Regular	-	-	-	-	-	-	Typical	-	-	-	-	Typical	-	-	-	-	-	-	
8	<i>Eucalyptus carnea</i>	Broad-leaved White Mahogany	290		290	18.0	6.0	3.5	2.0	Regular	-	-	-	-	-	-	Typical	-	-	-	-	Typical	-	-	-	-	-	-	
9	<i>Eucalyptus siderophloia</i>	Grey Ironbark	560		560	26.0	12.0	6.7	2.6	Regular	-	-	-	-	-	-	Typical	-	-	-	-	Typical	-	-	-	-	-	-	
10	<i>Corymbia citriodora</i>	Spotted Gum	130		130	12.0	3.0	2.0	1.4	Regular	-	-	-	-	-	-	Typical	-	-	-	-	Typical	-	-	-	-	-	-	
11	<i>Eucalyptus siderophloia</i>	Grey Ironbark	460		460	28.0	14.0	5.5	2.4	Regular	-	-	-	-	-	-	Typical	-	-	-	-	Typical	-	-	-	-	-	-	
12	<i>Eucalyptus siderophloia</i>	Grey Ironbark	410		410	28.0	14.0	4.9	2.3	Regular	-	-	-	-	-	-	Typical	-	-	-	-	Typical	-	-	-	-	-	-	
13	<i>Allocasuarina littoralis</i>	Black She Oak	130		130	14.0	3.0	2.0	1.4	Regular	-	-	-	-	-	-	Typical	-	-	-	-	Typical	-	-	-	-	-	-	
14	<i>Eucalyptus carnea</i>	Broad-leaved White Mahogany	130		130	11.0	3.0	2.0	1.4	Regular	-	-	-	-	-	-	Typical	-	-	-	-	Typical	-	-	-	-	-	-	
15	<i>Corymbia citriodora</i>	Spotted Gum	310		310	24.0	6.0	3.7	2.0	Regular	-	-	-	-	-	-	Typical	-	-	-	-	Typical	-	-	-	-	-	-	
16	<i>Eucalyptus carnea</i>	Broad-leaved White Mahogany	130	120	177	10.0	3.0	2.1	1.6	Regular	-	-	-	-	-	-	Typical	-	-	-	-	Typical	-	-	-	-	-	-	
17	<i>Eucalyptus siderophloia</i>	Grey Ironbark	110		110	10.0	2.0	2.0	1.3	Regular	-	-	-	-	-	-	Typical	-	-	-	-	Typical	-	-	-	-	-	-	
18	<i>Eucalyptus carnea</i>	Broad-leaved White Mahogany	100		100	10.0	2.0	2.0	1.3	Regular	-	-	-	-	-	-	Typical	-	-	-	-	Typical	-	-	-	-	-	-	
19	<i>Eucalyptus carnea</i>	Broad-leaved White Mahogany	260		260	13.0	4.0	3.1	1.9	Regular	-	-	-	-	-	-	Typical	-	-	-	-	Typical	-	-	-	-	-	-	
20	<i>Corymbia citriodora</i>	Spotted Gum	130		130	15.0	3.0	2.0	1.4	Regular	-	-	-	-	-	-	Typical	-	-	-	-	Typical	-	-	-	-	-	-	
21	<i>Corymbia intermedia</i>	Pink Bloodwood	100		100	10.0	2.0	2.0	1.3	Regular	-	-	-	-	-	-	Typical	-	-	-	-	Typical	-	-	-	-	-	-	
22	<i>Corymbia citriodora</i>	Spotted Gum	270		270	26.0	5.0	3.2	1.9	Regular	-	-	-	-	-	-	Typical	-	-	-	-	Typical	-	-	-	-	-	-	
23	<i>Corymbia citriodora</i>	Spotted Gum	280		280	26.0	10.0	3.4	1.9	Regular	-	-	-	-	-	-	Typical	-	-	-	-	Typical	-	-	-	-	-	-	
24	<i>Lophostemon suaveolens</i>	Swamp Box	160		160	13.0	2.0	2.0	1.5	Regular	-	-	Thinning	Die-back	-	-	Typical	-	-	-	-	Typical	-	-	-	-	-	-	
25	<i>Eucalyptus propinqua</i>	Grey Gum	210		210	16.0	3.0	2.5	1.7	Regular	-	-	Thinning	Die-back	-	-	Poor	-	Native	-	-	Typical	-	-	-	-	-	-	
26	<i>Corymbia citriodora</i>	Spotted Gum	150		150	12.0	3.0	2.0	1.5	Regular	-	-	-	-	-	-	Typical	-	-	-	-	Typical	-	-	-	-	-	-	
27	<i>Corymbia citriodora</i>	Spotted Gum	240		240	19.0	7.0	2.9	1.8	Regular	-	-	-	-	-	-	Typical	-	-	-	-	Typical	-	-	-	-	-	-	
28	<i>Eucalyptus propinqua</i>	Grey Gum	760		760	26.0	10.0	9.1	2.9	Regular	-	-	Thinning	Die-back	-	-	Poor	-	-	-	-	Typical	-	-	Large	-	-	-	
29	<i>Eucalyptus propinqua</i>	Grey Gum	180		180	16.0	4.0	2.2	1.6	Regular	-	-	-	-	-	-	Typical	-	-	-	-	Typical	-	-	-	-	-	-	
30	<i>Allocasuarina littoralis</i>	Black She Oak	100		100	11.0	3.0	2.0	1.3	Regular	-	-	Thinning	Die-back	-	-	Poor	-	-	-	-	Typical	-	-	-	-	-	-	
31	<i>Corymbia citriodora</i>	Spotted Gum	190		190	16.0	3.0	2.3	1.6	Regular	-	-	-	-	-	-	Typical	-	-	-	-	Typical	-	-	-	-	-	-	
32	<i>Corymbia citriodora</i>	Spotted Gum	420		420	28.0	12.0	5.0	2.3	Regular	-	-	-	-	-	-	Typical	-	-	-	-	Typical	-	-	-	-	-	-	
33	<i>Corymbia citriodora</i>	Spotted Gum	210	190	283	18.0	5.0	3.4	1.9	Regular	-	-	-	-	-	-	Typical	-	-	-	-	Typical	-	-	-	-	-	-	
34	<i>Eucalyptus siderophloia</i>	Grey Ironbark	580		580	27.0	13.0	7.0	2.6	Regular	-	-	-	-	-	-	Typical	-	-	-	-	Typical	-	-	-	-	-	-	
35	<i>Melaleuca linariifolia</i>	Snow In Summer	180		180	11.0	3.0	2.2	1.6	Regular	-	-	-	-	-	-	Typical	-	-	-	-	Typical	-	-	-	-	-	-	
36	<i>Corymbia citriodora</i>	Spotted Gum	430		430	26.0	14.0	5.2	2.3	Regular	-	-	-	-	-	-	Typical	-	-	-	-	Typical	-	-	-	-	-	-	
37	<i>Eucalyptus siderophloia</i>	Grey Ironbark	120		120	12.0	3.0	2.0	1.4	Regular	-	-	-	-	-	-	Typical	-	-	-	-	Typical	-	-	-	-	-	-	
38	<i>Corymbia citriodora</i>	Spotted Gum	160		160	16.0	4.0	2.0	1.5	Regular	-	-	-	-	-	-	Typical	-	-	-	-	Typical	-	-	-	-	-	-	
39	<i>Corymbia citriodora</i>	Spotted Gum	260		260	20.0	8.0	3.1	1.9	Regular	-	-	-	-	-	-	Typical	-	-	-	-	Typical	-	-	-	-	-	-	

Tree ID	Specimen Details									Canopy Condition Details							Trunk Condition Details					Fauna Details and Habitat Value					Additional Notes			
	Botanical Name	Common Name	Trunk DBH (mm)	Additional Trunks DBH (mm)	Total DBH (mm) [AS 4970-2009]	Height (m)	Spread (m)	Tree Protection Zone (m)	Structural Root Zone (m)	Canopy Form	Spreading	Seeding	Thinning	Die-Back	Epicormic Growth	Lopped	Canopy Health	Leaning	Vines	Trunk Damage	Fire Damage	Trunk Health	Scats	Scratches	Hollows	Nest		Termites	Habitat Value	
40	<i>Eucalyptus seeana</i>	Narrow-leaved Red Gum	120	120, 110	202	9.0	3.0	2.4	1.7	Regular	-	-	-	-	-	-	Typical	-	-	-	-	Typical	-	-	-	-	-	-		
41	<i>Acacia concurrens</i>	Black Wattle	160		160	7.0	3.0	2.0	1.5	Regular	-	-	-	-	-	-	Typical	-	-	-	-	Typical	-	-	-	-	-	-		
42	<i>Eucalyptus siderophloia</i>	Grey Ironbark	170		170	11.0	3.0	2.0	1.6	Regular	-	-	-	-	-	-	Typical	-	-	-	-	Typical	-	-	-	-	-	-		
43	<i>Corymbia citriodora</i>	Spotted Gum	170		170	16.0	3.0	2.0	1.6	Regular	-	-	-	-	-	-	Typical	-	-	-	-	Typical	-	-	-	-	-	-		
44	<i>Corymbia citriodora</i>	Spotted Gum	160		160	16.0	3.0	2.0	1.5	Regular	-	-	-	-	-	-	Typical	-	-	-	-	Typical	-	-	-	-	-	-		
45	<i>Corymbia citriodora</i>	Spotted Gum	160		160	17.0	4.0	2.0	1.5	Regular	-	-	-	-	-	-	Typical	-	-	-	-	Typical	-	-	-	-	-	-		
46	<i>Eucalyptus siderophloia</i>	Grey Ironbark	160		160	14.0	3.0	2.0	1.5	Regular	-	-	-	-	-	-	Typical	-	-	-	-	Typical	-	-	-	-	-	-		
47	<i>Eucalyptus siderophloia</i>	Grey Ironbark	160		160	16.0	4.0	2.0	1.5	Regular	-	-	-	-	-	-	Typical	-	-	-	-	Typical	-	-	-	-	-	-		
48	<i>Corymbia citriodora</i>	Spotted Gum	130		130	16.0	3.0	2.0	1.4	Regular	-	-	-	-	-	-	Typical	-	-	-	-	Typical	-	-	-	-	-	-		
49	<i>Acacia concurrens</i>	Black Wattle	110		110	8.0	4.0	2.0	1.3	Regular	-	-	-	-	-	-	Typical	-	-	-	-	Typical	-	-	-	-	-	-		
50	<i>Corymbia citriodora</i>	Spotted Gum	140		140	16.0	3.0	2.0	1.4	Regular	-	-	-	-	-	-	Typical	-	-	-	-	Typical	-	-	-	-	-	-		
51	<i>Eucalyptus siderophloia</i>	Grey Ironbark	160		160	16.0	3.0	2.0	1.5	Regular	-	-	-	-	-	-	Typical	-	-	-	-	Typical	-	-	-	-	-	-		
52	<i>Eucalyptus siderophloia</i>	Grey Ironbark	110		110	9.0	3.0	2.0	1.3	Regular	-	-	-	-	-	-	Typical	-	-	-	-	Typical	-	-	-	-	-	-		
53	<i>Corymbia citriodora</i>	Spotted Gum	180		180	17.0	4.0	2.2	1.6	Regular	-	-	-	-	-	-	Typical	-	-	-	-	Typical	-	-	-	-	-	-		
54	<i>Eucalyptus siderophloia</i>	Grey Ironbark	130		130	13.0	3.0	2.0	1.4	Regular	-	-	-	-	-	-	Typical	-	-	-	-	Typical	-	-	-	-	-	-		
55	<i>Eucalyptus siderophloia</i>	Grey Ironbark	190		190	15.0	4.0	2.3	1.6	Regular	-	-	-	-	-	-	Typical	-	-	-	-	Typical	-	-	-	-	-	-		
56	<i>Corymbia citriodora</i>	Spotted Gum	100		100	15.0	2.0	2.0	1.3	Regular	-	-	-	-	-	-	Typical	-	-	-	-	Typical	-	-	-	-	-	-		
57	<i>Eucalyptus siderophloia</i>	Grey Ironbark	110		110	15.0	2.0	2.0	1.3	Regular	-	-	-	-	-	-	Typical	-	-	-	-	Typical	-	-	-	-	-	-		
58	<i>Eucalyptus carnea</i>	Broad-leaved White Mahogany	140		140	15.0	3.0	2.0	1.4	Regular	-	-	-	-	-	-	Typical	-	-	-	-	Typical	-	-	-	-	-	-		
59	<i>Corymbia citriodora</i>	Spotted Gum	180		180	16.0	3.0	2.2	1.6	Regular	-	-	-	-	-	-	Typical	-	-	-	-	Typical	-	-	-	-	-	-		
60	<i>Angophora leiocarpa</i>	Smooth Bark Apple	140		140	16.0	3.0	2.0	1.4	Regular	-	-	-	-	-	-	Typical	-	-	-	-	Typical	-	-	-	-	-	-		
61	<i>Eucalyptus siderophloia</i>	Grey Ironbark	150		150	14.0	3.0	2.0	1.5	Regular	-	-	-	-	-	-	Typical	-	-	-	-	Typical	-	-	-	-	-	-		
62	<i>Corymbia intermedia</i>	Pink Bloodwood	110		110	9.0	3.0	2.0	1.3	Regular	-	-	-	-	-	-	Typical	-	-	-	-	Typical	-	-	-	-	-	-		
63	<i>Corymbia citriodora</i>	Spotted Gum	120		120	12.0	2.0	2.0	1.4	Regular	-	-	-	-	-	-	Typical	-	-	-	-	Typical	-	-	-	-	-	-		
64	<i>Corymbia citriodora</i>	Spotted Gum	150		150	9.0	3.0	2.0	1.5	Regular	-	-	-	-	-	-	Typical	-	-	-	-	Typical	-	-	-	-	-	-		
65	<i>Eucalyptus carnea</i>	Broad-leaved White Mahogany	110		110	10.0	2.0	2.0	1.3	Regular	-	-	-	-	-	-	Typical	-	-	-	-	Typical	-	-	-	-	-	-		
66	<i>Corymbia citriodora</i>	Spotted Gum	230		230	19.0	4.0	2.8	1.8	Regular	-	-	-	-	-	-	Typical	-	-	-	-	Typical	-	-	-	-	-	-		
67	<i>Eucalyptus siderophloia</i>	Grey Ironbark	120		120	12.0	2.0	2.0	1.4	Regular	-	-	-	-	-	-	Typical	-	-	-	-	Typical	-	-	-	-	-	-		
68	<i>Corymbia citriodora</i>	Spotted Gum	120		120	13.0	3.0	2.0	1.4	Regular	-	-	-	-	-	-	Typical	-	-	-	-	Typical	-	-	-	-	-	-		
69	<i>Eucalyptus carnea</i>	Broad-leaved White Mahogany	120		120	10.0	3.0	2.0	1.4	Regular	-	-	-	-	-	-	Typical	-	-	-	-	Typical	-	-	-	-	-	-		
70	<i>Corymbia citriodora</i>	Spotted Gum	100		100	13.0	2.0	2.0	1.3	Regular	-	-	-	-	-	-	Typical	-	-	-	-	Typical	-	-	-	-	-	-		
71	<i>Acacia concurrens</i>	Black Wattle	130		130	12.0	4.0	2.0	1.4	Regular	-	-	-	-	-	-	Typical	-	-	-	-	Typical	-	-	-	-	-	-		
72	<i>Corymbia citriodora</i>	Spotted Gum	200		200	18.0	4.0	2.4	1.7	Regular	-	-	-	-	-	-	Typical	-	-	-	-	Typical	-	-	-	-	-	-		
73	<i>Acacia disparrima</i>	Hickory Wattle	230	160, 260	382	14.0	8.0	4.6	2.2	Regular	-	-	-	-	-	-	Typical	-	-	-	-	Typical	-	-	-	-	-	-		
74	<i>Corymbia intermedia</i>	Pink Bloodwood	100		100	10.0	2.0	2.0	1.3	Regular	-	-	-	-	-	-	Typical	-	-	-	-	Typical	-	-	-	-	-	-		
75	<i>Eucalyptus carnea</i>	Broad-leaved White Mahogany	110		110	5.0	3.0	2.0	1.3	Regular	-	-	-	-	-	-	Typical	Major	-	-	-	-	Poor	-	-	-	-	-	-	
76	<i>Acacia disparrima</i>	Hickory Wattle	250		250	14.0	4.0	3.0	1.8	Regular	-	-	Thinning	Die-back	-	-	Poor	-	-	-	-	Typical	-	-	-	-	-	-		
77	<i>Lophostemon suaveolens</i>	Swamp Box	110		110	12.0	3.0	2.0	1.3	Regular	-	-	-	-	-	-	Typical	-	-	-	-	Typical	-	-	-	-	-	-		
78	<i>Angophora leiocarpa</i>	Smooth Bark Apple	100		100	10.0	2.0	2.0	1.3	Regular	-	-	-	-	-	-	Typical	-	-	-	-	Typical	-	-	-	-	-	-		
79	<i>Corymbia citriodora</i>	Spotted Gum	170		170	9.0	3.0	2.0	1.6	Regular	-	-	Thinning	Die-back	-	-	Poor	Major	-	Trunk Dmg.	-	Poor	-	-	-	-	-	-		
80	<i>Corymbia citriodora</i>	Spotted Gum	110		110	12.0	2.0	2.0	1.3	Regular	-	-	-	-	-	-	Typical	-	-	-	-	Typical	-	-	-	-	-	-		
81	<i>Lophostemon suaveolens</i>	Swamp Box	110		110	10.0	3.0	2.0	1.3	Regular	-	-	-	-	-	-	Typical	-	-	-	-	Typical	-	-	-	-	-	-		
82	<i>Corymbia citriodora</i>	Spotted Gum	100		100	12.0	2.0	2.0	1.3	Regular	-	-	-	-	-	-	Typical	-	-	-	-	Typical	-	-	-	-	-	-		

Specimen Details										Canopy Condition Details								Trunk Condition Details					Fauna Details and Habitat Value						Additional Notes
Tree ID	Botanical Name	Common Name	Trunk DBH (mm)	Additional Trunks DBH (mm)	Total DBH (mm) [AS 4970-2009]	Height (m)	Spread (m)	Tree Protection Zone (m)	Structural Root Zone (m)	Canopy Form	Spreading	Seeding	Thinning	Die-Back	Epicormic Growth	Lopped	Canopy Health	Leaning	Vines	Trunk Damage	Fire Damage	Trunk Health	Scats	Scratches	Hollows	Nest	Termites	Habitat Value	Additional Notes
83	<i>Corymbia citriodora</i>	Spotted Gum	200		200	15.0	4.0	2.4	1.7	Regular	-	-	-	-	-	-	Typical	-	-	-	-	Typical	-	-	-	-	-	-	
84	<i>Corymbia intermedia</i>	Pink Bloodwood	110		110	13.0	4.0	2.0	1.3	Regular	-	-	-	-	-	-	Typical	-	-	-	-	Typical	-	-	-	-	-	-	
85	<i>Corymbia citriodora</i>	Spotted Gum	240		240	19.0	7.0	2.9	1.8	Regular	-	-	-	-	-	-	Typical	-	-	-	-	Typical	-	-	-	-	-	-	
86	<i>Eucalyptus propinqua</i>	Grey Gum	170		170	13.0	3.0	2.0	1.6	Regular	-	-	-	-	-	-	Typical	-	-	-	-	Typical	-	-	-	-	-	-	
87	<i>Corymbia citriodora</i>	Spotted Gum	170		170	13.0	3.0	2.0	1.6	Regular	-	-	-	-	-	-	Typical	-	-	-	-	Typical	-	-	-	-	-	-	
88	<i>Lophostemon suaveolens</i>	Swamp Box	120		120	12.0	3.0	2.0	1.4	Regular	-	-	-	-	-	-	Typical	-	-	-	-	Typical	-	-	-	-	-	-	
89	<i>Allocasuarina littoralis</i>	Black She Oak	130		130	12.0	4.0	2.0	1.4	Regular	-	-	-	-	-	-	Typical	-	-	-	-	Typical	-	-	-	-	-	-	
90	<i>Melaleuca quinquenervia</i>	Broad-leaved Paperbark	120		120	8.0	2.0	2.0	1.4	Regular	-	-	-	-	-	-	Typical	-	-	-	-	Typical	-	-	-	-	-	-	
91	<i>Eucalyptus carnea</i>	Broad-leaved White Mahogany	130		130	12.0	3.0	2.0	1.4	Regular	-	-	-	-	-	-	Typical	-	-	-	-	Typical	-	-	-	-	-	-	
92	<i>Allocasuarina littoralis</i>	Black She Oak	100		100	13.0	3.0	2.0	1.3	Regular	-	-	-	-	-	-	Typical	-	-	-	-	Typical	-	-	-	-	-	-	
93	<i>Allocasuarina littoralis</i>	Black She Oak	130		130	14.0	3.0	2.0	1.4	Regular	-	-	-	-	-	-	Typical	-	-	-	-	Typical	-	-	-	-	-	-	
94	<i>Acacia concurrens</i>	Black Wattle	110		110	12.0	3.0	2.0	1.3	Regular	-	-	-	-	-	-	Typical	-	-	-	-	Typical	-	-	-	-	-	-	
95	<i>Acacia concurrens</i>	Black Wattle	100		100	12.0	3.0	2.0	1.3	Regular	-	-	-	-	-	-	Typical	-	-	-	-	Typical	-	-	-	-	-	-	
96	<i>Acacia concurrens</i>	Black Wattle	130		130	13.0	3.0	2.0	1.4	Regular	-	-	-	-	-	-	Typical	-	-	-	-	Typical	-	-	-	-	-	-	
97	<i>Eucalyptus seeana</i>	Narrow-leaved Red Gum	510		510	26.0	14.0	6.1	2.5	Regular	-	-	-	-	-	-	Typical	-	-	-	-	Typical	-	-	Large	-	-	-	
98	<i>Allocasuarina littoralis</i>	Black She Oak	130		130	15.0	3.0	2.0	1.4	Regular	-	-	-	-	-	-	Typical	-	-	-	-	Typical	-	-	-	-	-	-	
99	<i>Acacia disparrima</i>	Hickory Wattle	130		130	12.0	3.0	2.0	1.4	Regular	-	-	-	-	-	-	Typical	-	-	-	-	Typical	-	-	-	-	-	-	
100	<i>Eucalyptus seeana</i>	Narrow-leaved Red Gum	520		520	26.0	10.0	6.2	2.5	Regular	-	-	-	Die-back	-	-	Typical	-	-	-	-	Typical	-	Old	Large	-	-	-	
101	<i>Allocasuarina littoralis</i>	Black She Oak	140		140	16.0	4.0	2.0	1.4	Regular	-	-	-	-	-	-	Typical	-	-	-	-	Typical	-	-	-	-	-	-	
102	<i>Allocasuarina littoralis</i>	Black She Oak	100		100	10.0	3.0	2.0	1.3	Regular	-	-	-	-	-	-	Typical	-	-	-	-	Typical	-	-	-	-	-	-	
103	<i>Allocasuarina littoralis</i>	Black She Oak	120		120	13.0	3.0	2.0	1.4	Regular	-	-	-	-	-	-	Typical	-	-	-	-	Typical	-	-	-	-	-	-	
104	<i>Allocasuarina littoralis</i>	Black She Oak	110		110	13.0	3.0	2.0	1.3	Regular	-	-	-	-	-	-	Typical	-	-	-	-	Typical	-	-	-	-	-	-	
105	<i>Allocasuarina littoralis</i>	Black She Oak	130		130	13.0	3.0	2.0	1.4	Regular	-	-	-	-	-	-	Typical	-	-	-	-	Typical	-	-	-	-	-	-	
106	<i>Allocasuarina littoralis</i>	Black She Oak	130		130	15.0	3.0	2.0	1.4	Regular	-	-	-	-	-	-	Typical	-	-	-	-	Typical	-	-	-	-	-	-	
107	<i>Allocasuarina littoralis</i>	Black She Oak	120		120	14.0	3.0	2.0	1.4	Regular	-	-	-	-	-	-	Typical	-	-	-	-	Typical	-	-	-	-	-	-	
108	<i>Allocasuarina littoralis</i>	Black She Oak	130	140	191	14.0	4.0	2.3	1.7	Regular	-	-	-	-	-	-	Typical	-	-	-	-	Typical	-	-	-	-	-	-	
109	<i>Corymbia intermedia</i>	Pink Bloodwood	280		280	22.0	10.0	3.4	1.9	Regular	-	-	Thinning	Die-back	-	-	Poor	-	-	-	-	Typical	-	-	-	-	-	-	
110	<i>Corymbia intermedia</i>	Pink Bloodwood	210		210	20.0	4.0	2.5	1.7	Regular	-	-	Thinning	Die-back	-	-	Poor	-	-	-	-	Typical	-	-	-	-	-	-	
111	<i>Allocasuarina littoralis</i>	Black She Oak	110		110	13.0	3.0	2.0	1.3	Regular	-	-	-	-	-	-	Typical	-	-	-	-	Typical	-	-	-	-	-	-	
112	<i>Lophostemon suaveolens</i>	Swamp Box	200		200	14.0	5.0	2.4	1.7	Regular	-	-	-	-	-	-	Typical	-	-	-	-	Typical	-	-	-	-	-	-	
113	<i>Corymbia intermedia</i>	Pink Bloodwood	100		100	11.0	2.0	2.0	1.3	Regular	-	-	Thinning	Die-back	-	-	Poor	-	-	-	-	Typical	-	-	-	-	-	-	
114	<i>Eucalyptus siderophloia</i>	Grey Ironbark	430		430	25.0	12.0	5.2	2.3	Regular	-	-	-	-	-	-	Typical	-	-	-	-	Typical	-	-	-	-	-	-	
115	<i>Corymbia intermedia</i>	Pink Bloodwood	110		110	12.0	2.0	2.0	1.3	Regular	-	-	-	-	-	-	Typical	-	-	-	-	Typical	-	-	-	-	-	-	
116	<i>Eucalyptus seeana</i>	Narrow-leaved Red Gum	100		100	12.0	2.0	2.0	1.3	Regular	-	-	-	-	-	-	Typical	-	-	-	-	Typical	-	-	-	-	-	-	
117	<i>Lophostemon suaveolens</i>	Swamp Box	230		230	15.0	5.0	2.8	1.8	Regular	-	-	-	-	-	-	Typical	-	-	-	-	Typical	-	-	-	-	-	-	
118	<i>Corymbia intermedia</i>	Pink Bloodwood	260	200	328	16.0	4.0	3.9	2.1	Regular	-	-	-	-	-	-	Typical	-	-	-	-	Typical	-	-	-	-	-	-	
119	<i>Eucalyptus siderophloia</i>	Grey Ironbark	140		140	15.0	4.0	2.0	1.4	Regular	-	-	-	-	-	-	Typical	-	-	-	-	Typical	-	-	-	-	-	-	
120	<i>Eucalyptus seeana</i>	Narrow-leaved Red Gum	270		270	18.0	8.0	3.2	1.9	Regular	-	-	-	-	-	-	Typical	-	-	-	-	Typical	-	-	-	-	-	-	
121	<i>Corymbia intermedia</i>	Pink Bloodwood	220		220	20.0	7.0	2.6	1.8	Regular	-	-	-	-	-	-	Typical	-	-	-	-	Typical	-	-	-	-	-	-	
122	<i>Corymbia intermedia</i>	Pink Bloodwood	400		400	25.0	12.0	4.8	2.3	Regular	-	-	-	-	-	-	Typical	-	-	-	-	Typical	-	-	-	-	-	-	
123	<i>Alphitonia excelsa</i>	Soap Tree	120		120	11.0	3.0	2.0	1.4	Regular	-	-	-	-	-	-	Typical	-	-	-	-	Typical	-	-	-	-	-	-	
124	<i>Acacia disparrima</i>	Hickory Wattle	260	200	328	12.0	5.0	3.9	2.1	Regular	-	-	-	-	-	-	Typical	-	-	-	-	Typical	-	-	-	-	-	-	
125	<i>Eucalyptus siderophloia</i>	Grey Ironbark	210		210	16.0	6.0	2.5	1.7	Regular	-	-	-	-	-	-	Typical	-	-	-	-	Typical	-	-	-	-	-	-	

Specimen Details										Canopy Condition Details							Trunk Condition Details					Fauna Details and Habitat Value						Additional Notes	
Tree ID	Botanical Name	Common Name	Trunk DBH (mm)	Additional Trunks DBH (mm)	Total DBH (mm) [AS 4970-2009]	Height (m)	Spread (m)	Tree Protection Zone (m)	Structural Root Zone (m)	Canopy Form	Spreading	Seeding	Thinning	Die-Back	Epicormic Growth	Lopped	Canopy Health	Leaning	Vines	Trunk Damage	Fire Damage	Trunk Health	Scats	Scratches	Hollows	Nest	Termites	Habitat Value	Additional Notes
126	<i>Lophostemon suaveolens</i>	Swamp Box	100		100	10.0	2.0	2.0	1.3	Regular	-	-	-	-	-	-	Typical	-	-	-	-	Typical	-	-	-	-	-	-	
127	<i>Allocasuarina littoralis</i>	Black She Oak	160		160	15.0	4.0	2.0	1.5	Regular	-	-	-	-	-	-	Typical	-	-	-	-	Typical	-	-	-	-	-	-	
128	<i>Eucalyptus seeana</i>	Narrow-leaved Red Gum	280		280	17.0	4.0	3.4	1.9	Regular	-	-	-	-	-	-	Typical	-	-	-	-	Typical	-	-	-	-	-	-	
129	<i>Lophostemon suaveolens</i>	Swamp Box	100		100	10.0	3.0	2.0	1.3	Regular	-	-	-	-	-	-	Typical	-	-	-	-	Typical	-	-	-	-	-	-	
130	<i>Lophostemon suaveolens</i>	Swamp Box	130		130	10.0	3.0	2.0	1.4	Regular	-	-	-	-	-	-	Typical	-	-	-	-	Typical	-	-	-	-	-	-	
131	<i>Lophostemon suaveolens</i>	Swamp Box	140		140	14.0	3.0	2.0	1.4	Regular	-	-	-	-	-	-	Typical	-	-	-	-	Typical	-	-	-	-	-	-	
132	<i>Eucalyptus carnea</i>	Broad-leaved White Mahogany	120		120	12.0	2.0	2.0	1.4	Regular	-	-	-	-	-	-	Typical	-	-	-	-	Typical	-	-	-	-	-	-	
133	<i>Eucalyptus siderophloia</i>	Grey Ironbark	120		120	14.0	3.0	2.0	1.4	Regular	-	-	-	-	-	-	Typical	-	-	-	-	Typical	-	-	-	-	-	-	
134	<i>Eucalyptus siderophloia</i>	Grey Ironbark	120		120	12.0	3.0	2.0	1.4	Regular	-	-	-	-	-	-	Typical	-	-	-	-	Typical	-	-	-	-	-	-	
135	<i>Acacia disparrima</i>	Hickory Wattle	230		230	10.0	5.0	2.8	1.8	Regular	-	-	-	-	-	-	Typical	-	-	-	-	Typical	-	-	-	-	-	-	
136	<i>Eucalyptus siderophloia</i>	Grey Ironbark	130		130	16.0	3.0	2.0	1.4	Regular	-	-	-	-	-	-	Typical	-	-	-	-	Typical	-	-	-	-	-	-	
137	<i>Eucalyptus carnea</i>	Broad-leaved White Mahogany	120		120	10.0	3.0	2.0	1.4	Regular	-	-	-	-	-	-	Typical	-	-	-	-	Typical	-	-	-	-	-	-	
138	<i>Eucalyptus seeana</i>	Narrow-leaved Red Gum	210		210	15.0	5.0	2.5	1.7	Regular	-	-	-	-	-	-	Typical	-	-	-	-	Typical	-	-	-	-	-	-	
139	<i>Corymbia intermedia</i>	Pink Bloodwood	260	290	389	20.0	10.0	4.7	2.2	Regular	-	-	-	-	-	-	Typical	-	-	-	-	Typical	-	-	-	-	-	-	
140	<i>Eucalyptus microcorys</i>	Tallowwood	160	180	241	14.0	3.0	2.9	1.8	Regular	-	-	-	-	-	-	Typical	-	-	-	-	Typical	-	-	-	-	-	-	
141	<i>Lophostemon suaveolens</i>	Swamp Box	130		130	10.0	2.0	2.0	1.4	Regular	-	-	-	-	-	-	Typical	-	-	-	-	Typical	-	-	-	-	-	-	
142	<i>Acacia disparrima</i>	Hickory Wattle	110		110	10.0	3.0	2.0	1.3	Regular	-	-	-	-	-	-	Typical	-	-	-	-	Typical	-	-	-	-	-	-	
143	<i>Eucalyptus carnea</i>	Broad-leaved White Mahogany	130		130	10.0	3.0	2.0	1.4	Regular	-	-	-	-	-	-	Typical	-	-	-	-	Typical	-	-	-	-	-	-	
144	<i>Acacia disparrima</i>	Hickory Wattle	130		130	10.0	3.0	2.0	1.4	Regular	-	-	-	-	-	-	Typical	-	-	-	-	Typical	-	-	-	-	-	-	
145	<i>Eucalyptus siderophloia</i>	Grey Ironbark	310		310	22.0	10.0	3.7	2.0	Regular	-	-	-	-	-	-	Typical	-	-	-	-	Typical	-	-	-	-	-	-	
146	<i>Eucalyptus microcorys</i>	Tallowwood	250		250	16.0	6.0	3.0	1.8	Regular	-	-	-	-	-	-	Typical	-	-	-	-	Typical	-	-	-	-	-	-	
147	<i>Corymbia intermedia</i>	Pink Bloodwood	100		100	10.0	3.0	2.0	1.3	Regular	-	-	-	-	-	-	Typical	-	-	-	-	Typical	-	-	-	-	-	-	
148	<i>Eucalyptus siderophloia</i>	Grey Ironbark	130		130	20.0	6.0	2.0	1.4	Regular	-	-	-	-	-	-	Typical	-	-	-	-	Typical	-	-	-	-	-	-	
149	<i>Eucalyptus acmenoides</i>	White Mahogany	300		300	20.0	10.0	3.6	2.0	Regular	-	-	-	-	-	-	Typical	-	-	-	-	Typical	-	-	-	-	-	-	
150	<i>Lophostemon suaveolens</i>	Swamp Box	230		230	13.0	3.0	2.8	1.8	Regular	-	-	-	-	-	-	Typical	-	-	-	-	Typical	-	-	-	-	-	-	
151	<i>Corymbia intermedia</i>	Pink Bloodwood	160		160	13.0	3.0	2.0	1.5	Regular	-	-	-	-	-	-	Typical	-	-	-	-	Typical	-	-	-	-	-	-	
152	<i>Lophostemon suaveolens</i>	Swamp Box	200		200	14.0	5.0	2.4	1.7	Regular	-	-	-	-	-	-	Typical	-	-	-	-	Typical	-	-	-	-	-	-	
153	<i>Acacia disparrima</i>	Hickory Wattle	160		160	7.0	3.0	2.0	1.5	Regular	-	-	-	-	-	-	Typical	-	-	-	-	Typical	-	-	-	-	-	-	
154	<i>Eucalyptus microcorys</i>	Tallowwood	300		300	12.0	4.0	3.6	2.0	Regular	-	-	-	-	-	-	Typical	Major	-	-	-	Poor	-	-	-	-	-	-	
155	<i>Acacia concurrens</i>	Black Wattle	120		120	7.0	3.0	2.0	1.4	Regular	-	-	-	-	-	-	Typical	-	-	-	-	Typical	-	-	-	-	-	-	
156	<i>Acacia concurrens</i>	Black Wattle	110		110	7.0	3.0	2.0	1.3	Regular	-	-	-	-	-	-	Typical	-	-	-	-	Typical	-	-	-	-	-	-	
157	<i>Acacia concurrens</i>	Black Wattle	120		120	14.0	3.0	2.0	1.4	Regular	-	-	-	-	-	-	Typical	-	-	-	-	Typical	-	-	-	-	-	-	
158	<i>Eucalyptus siderophloia</i>	Grey Ironbark	500		500	29.0	12.0	6.0	2.5	Regular	-	-	-	-	-	-	Typical	-	-	-	-	Typical	-	-	-	-	-	-	
159	<i>Eucalyptus siderophloia</i>	Grey Ironbark	200		200	14.0	5.0	2.4	1.7	Regular	-	-	-	-	-	-	Typical	-	-	-	-	Typical	-	-	-	-	-	-	
160	<i>Eucalyptus siderophloia</i>	Grey Ironbark	230		230	14.0	5.0	2.8	1.8	Regular	-	-	-	-	-	-	Typical	-	-	-	-	Typical	-	-	-	-	-	-	
161	<i>Eucalyptus microcorys</i>	Tallowwood	130		130	12.0	3.0	2.0	1.4	Regular	-	-	-	-	-	-	Typical	-	-	-	-	Typical	-	-	-	-	-	-	
162	<i>Syagrus romanzoffiana</i>	Cocos Palm	200		200	13.0	4.0	2.4	1.7	Regular	-	-	-	-	-	-	Typical	-	-	-	-	Typical	-	-	-	-	-	-	
163	<i>Eucalyptus microcorys</i>	Tallowwood	240		240	18.0	8.0	2.9	1.8	Regular	-	-	-	-	-	-	Typical	-	-	-	-	Typical	-	-	-	-	-	-	
164	<i>Syagrus romanzoffiana</i>	Cocos Palm	160		160	12.0	3.0	2.0	1.5	Regular	-	-	-	-	-	-	Typical	-	-	-	-	Typical	-	-	-	-	-	-	
165	<i>Acacia disparrima</i>	Hickory Wattle	230		230	12.0	4.0	2.8	1.8	Regular	-	-	-	-	-	-	Typical	-	-	-	-	Typical	-	-	-	-	-	-	
166	<i>Eucalyptus seeana</i>	Narrow-leaved Red Gum	350		350	18.0	7.0	4.2	2.1	Regular	-	-	-	-	-	-	Typical	-	-	-	-	Typical	-	-	-	-	-	-	
167	<i>Syagrus romanzoffiana</i>	Cocos Palm	140		140	8.0	3.0	2.0	1.4	Regular	-	-	-	-	-	-	Typical	-	-	-	-	Typical	-	-	-	-	-	-	
168	<i>Corymbia intermedia</i>	Pink Bloodwood	280	220	356	18.0	9.0	4.3	2.1	Regular	-	-	-	-	-	-	Typical	-	-	-	-	Typical	-	-	-	-	-	-	

Specimen Details										Canopy Condition Details							Trunk Condition Details					Fauna Details and Habitat Value							
Tree ID	Botanical Name	Common Name	Trunk DBH (mm)	Additional Trunks DBH (mm)	Total DBH (mm) [AS 4970-2009]	Height (m)	Spread (m)	Tree Protection Zone (m)	Structural Root Zone (m)	Canopy Form	Spreading	Seeding	Thinning	Die-Back	Epicormic Growth	Lopped	Canopy Health	Leaning	Vines	Trunk Damage	Fire Damage	Trunk Health	Scats	Scratches	Hollows	Nest	Termites	Habitat Value	Additional Notes
169	<i>Brachychiton acerifolius</i>	Smooth Bark Apple	230		230	12.0	5.0	2.8	1.8	Regular	-	-	-	-	-	-	Typical	-	-	-	-	Typical	-	-	-	-	-	-	
170	<i>Melia azedarach</i>	White Cedar	130	110	170	10.0	3.0	2.0	1.6	Regular	-	-	-	-	-	-	Typical	-	-	-	-	Typical	-	-	-	-	-	-	
171	<i>Pinus elliotii</i>	Slash Pine	250		250	14.0	7.0	3.0	1.8	Regular	-	-	-	-	-	-	Typical	-	-	-	-	Typical	-	-	-	-	-	-	
172	<i>Pinus elliotii</i>	Slash Pine	250		250	15.0	5.0	3.0	1.8	Regular	-	-	-	-	-	-	Typical	-	-	-	-	Typical	-	-	-	-	-	-	
173	<i>Pinus elliotii</i>	Slash Pine	260		260	17.0	6.0	3.1	1.9	Regular	-	-	-	-	-	-	Typical	-	-	-	-	Typical	-	-	-	-	-	-	
174	<i>Pinus elliotii</i>	Slash Pine	270		270	18.0	7.0	3.2	1.9	Regular	-	-	-	-	-	-	Typical	-	-	-	-	Typical	-	-	-	-	-	-	
175	<i>Pinus elliotii</i>	Slash Pine	330		330	18.0	7.0	4.0	2.1	Regular	-	-	-	-	-	-	Typical	-	-	-	-	Typical	-	-	-	-	-	-	
176	<i>Pinus elliotii</i>	Slash Pine	330		330	21.0	7.0	4.0	2.1	Regular	-	-	-	-	-	-	Typical	-	-	-	-	Typical	-	-	-	-	-	-	
177	<i>Syzygium luehmannii</i>	Small-leaved Lillipilli	105		105	5.0	4.0	2.0	1.3	Regular	-	-	-	-	-	-	Typical	-	-	-	-	Typical	-	-	-	-	-	-	
178	<i>Syzygium luehmannii</i>	Small-leaved Lillipilli	105		105	4.0	2.0	2.0	1.3	Regular	-	-	-	-	-	-	Typical	-	-	-	-	Typical	-	-	-	-	-	-	
179	<i>Syzygium luehmannii</i>	Small-leaved Lillipilli	120		120	6.0	4.0	2.0	1.4	Regular	-	-	-	-	-	-	Typical	-	-	-	-	Typical	-	-	-	-	-	-	
180	<i>Syzygium luehmannii</i>	Small-leaved Lillipilli	110		110	4.0	2.0	2.0	1.3	Regular	-	-	-	-	-	-	Typical	-	-	-	-	Typical	-	-	-	-	-	-	
181	<i>Pinus elliotii</i>	Slash Pine	370		370	21.0	9.0	4.4	2.2	Regular	-	-	-	-	-	-	Typical	-	-	-	-	Typical	-	-	-	-	-	-	
182	<i>Pinus elliotii</i>	Slash Pine	320		320	21.0	4.0	3.8	2.1	Regular	-	-	-	-	-	-	Typical	-	-	-	-	Typical	-	-	-	-	-	-	
183	<i>Acacia concurrens</i>	Black Wattle	110		110	5.0	3.0	2.0	1.3	Regular	-	-	-	-	-	-	Typical	-	-	-	-	Typical	-	-	-	-	-	-	
184	<i>Eucalyptus seeana</i>	Narrow-leaved Red Gum	750		750	12.0	11.0	9.0	2.9	Regular	-	-	-	-	-	-	Typical	-	-	-	-	Typical	-	-	-	-	-	-	
185	<i>Alphitonia excelsa</i>	Soap Tree	110		110	5.0	3.0	2.0	1.3	Regular	-	-	-	-	-	-	Typical	-	Native	-	-	Typical	-	-	-	-	-	-	
186	<i>Pinus elliotii</i>	Slash Pine	480		480	23.0	8.0	5.8	2.4	Regular	-	-	-	-	-	-	Typical	-	-	-	-	Typical	-	-	-	-	-	-	
187	<i>Pinus elliotii</i>	Slash Pine	490		490	23.0	9.0	5.9	2.5	Regular	-	-	-	-	-	-	Typical	-	-	-	-	Typical	-	-	-	-	-	-	
188	<i>Eucalyptus seeana</i>	Narrow-leaved Red Gum	350	70	357	12.0	10.0	4.3	2.1	Regular	-	-	-	-	-	-	Typical	-	-	-	-	Typical	-	-	-	-	-	-	
189	<i>Mangifera indica</i>	Mango	230		230	6.0	7.0	2.8	1.8	Regular	-	-	-	-	-	-	Typical	-	-	-	-	Typical	-	-	-	-	-	-	
190	<i>Mangifera indica</i>	MAnGo	180		180	5.0	6.0	2.2	1.6	Regular	-	-	-	-	-	-	Typical	-	-	-	-	Typical	-	-	-	-	-	-	
191	<i>Jacaranda mimosifolia</i>	Jacaranda	280		280	7.0	7.0	3.4	1.9	Regular	-	-	-	-	-	-	Typical	Minor	-	-	-	Typical	-	-	-	-	-	-	
192	<i>Corymbia intermedia</i>	Pink Bloodwood	280		280	14.0	7.0	3.4	1.9	Regular	-	-	-	-	-	-	Typical	-	Native	-	-	Typical	-	-	-	-	-	-	
193	<i>Cinnamomum camphora</i>	camphor laurel	130	110	170	5.0	4.0	2.0	1.6	Regular	-	-	-	-	-	-	Typical	-	-	-	-	Typical	-	-	-	-	-	-	
194	<i>Acacia disparrima</i>	Hickory Wattle	370		370	6.0	8.0	4.4	2.2	Regular	-	-	-	-	-	-	Typical	-	-	-	-	Typical	-	-	-	-	-	-	
195	<i>Acacia concurrens</i>	Black Wattle	150		150	5.0	5.0	2.0	1.5	Regular	-	-	-	-	-	-	Typical	-	-	-	-	Typical	-	-	-	-	-	-	
196	<i>Lophostemon suaveolens</i>	Swamp Box	120		120	6.0	2.0	2.0	1.4	Regular	-	-	-	-	-	-	Typical	-	-	-	-	Typical	-	-	-	-	-	-	
197	<i>Lophostemon suaveolens</i>	Swamp Box	120		120	5.0	3.0	2.0	1.4	Regular	-	-	-	-	-	-	Typical	-	-	-	-	Typical	-	-	-	-	-	-	
198	<i>Acacia concurrens</i>	Black Wattle	140		140	5.0	4.0	2.0	1.4	Regular	-	-	-	-	-	-	Typical	-	-	-	-	Typical	-	-	-	-	-	-	
199	<i>Eucalyptus seeana</i>	Narrow-leaved Red Gum	130		130	6.0	3.0	2.0	1.4	Regular	-	-	-	-	-	-	Typical	-	-	-	-	Typical	-	-	-	-	-	-	
200	<i>Corymbia intermedia</i>	Pink Bloodwood	120		120	7.0	2.0	2.0	1.4	Regular	-	-	-	-	-	-	Typical	-	-	-	-	Typical	-	-	-	-	-	-	
201	<i>Eucalyptus seeana</i>	Narrow-leaved Red Gum	130		130	5.0	2.0	2.0	1.4	Regular	-	-	-	-	-	-	Typical	-	-	-	-	Typical	-	-	-	-	-	-	
202	<i>Lophostemon suaveolens</i>	Swamp Box	130		130	6.0	3.0	2.0	1.4	Regular	-	-	-	-	-	-	Typical	-	-	-	-	Typical	-	-	-	-	-	-	
203	<i>Acacia concurrens</i>	Black Wattle	140		140	4.0	4.0	2.0	1.4	Regular	-	-	-	-	-	-	Typical	-	-	-	-	Typical	-	-	-	-	-	-	
204	<i>Eucalyptus seeana</i>	Narrow-leaved Red Gum	140	130, 120	226	6.0	6.0	2.7	1.8	Regular	-	-	-	-	-	-	Typical	-	-	-	-	Typical	-	-	-	-	-	-	
205	<i>Corymbia intermedia</i>	Pink Bloodwood	410		410	14.0	10.0	4.9	2.3	Regular	-	-	-	-	-	-	Typical	Minor	-	-	-	Typical	-	-	-	-	-	-	
206	<i>Corymbia torelliana</i>	Cadaghi	180		180	7.0	6.0	2.2	1.6	Regular	-	-	-	-	-	-	Typical	-	-	-	-	Typical	-	-	-	-	-	-	
207	<i>Corymbia torelliana</i>	Cadaghi	140		140	7.0	5.0	2.0	1.4	Regular	-	-	-	-	-	-	Typical	-	-	-	-	Typical	-	-	-	-	-	-	
208	<i>Corymbia torelliana</i>	Cadaghi	100		100	6.0	5.0	2.0	1.3	Regular	-	-	-	-	-	-	Typical	-	-	-	-	Typical	-	Old	-	-	-	-	
209	<i>Corymbia torelliana</i>	Cadaghi	180		180	7.0	5.0	2.2	1.6	Regular	-	-	-	-	-	-	Typical	-	-	-	-	Typical	-	-	-	-	-	-	
210	<i>Corymbia intermedia</i>	Pink Bloodwood	420		420	25.0	12.0	5.0	2.3	Regular	-	-	Thinning	Die-back	-	-	Typical	-	-	-	-	Typical	-	-	-	-	-	-	
211	<i>Cinnamomum camphora</i>	camphor laurel	130	70	148	7.0	6.0	2.0	1.5	Regular	-	-	-	-	-	-	Typical	-	-	-	-	Typical	-	-	-	-	-	-	

Specimen Details										Canopy Condition Details							Trunk Condition Details					Fauna Details and Habitat Value							
Tree ID	Botanical Name	Common Name	Trunk DBH (mm)	Additional Trunks DBH (mm)	Total DBH (mm) [AS 4970-2009]	Height (m)	Spread (m)	Tree Protection Zone (m)	Structural Root Zone (m)	Canopy Form	Spreading	Seeding	Thinning	Die-Back	Epicormic Growth	Lopped	Canopy Health	Leaning	Vines	Trunk Damage	Fire Damage	Trunk Health	Scats	Scratches	Hollows	Nest	Termites	Habitat Value	Additional Notes
212	<i>Eucalyptus seeana</i>	Narrow-leaved Red Gum	400		400	15.0	9.0	4.8	2.3	Regular	-	-	-	-	-	-	Typical	-	-	-	-	Typical	-	-	-	-	-	-	
213	<i>Eucalyptus seeana</i>	Narrow-leaved Red Gum	320		320	12.0	8.0	3.8	2.1	Regular	-	-	-	-	-	-	Typical	-	-	-	-	Typical	-	Old	-	-	-	-	
214	<i>Corymbia intermedia</i>	Pink Bloodwood	270		270	15.0	9.0	3.2	1.9	Regular	-	-	-	-	-	-	Typical	-	-	-	-	Typical	-	-	-	-	-	-	
215	<i>Eucalyptus seeana</i>	Narrow-leaved Red Gum	290		290	14.0	8.0	3.5	2.0	Regular	-	-	-	-	-	-	Typical	-	-	-	-	Typical	-	Old	-	-	-	-	
216	<i>Eucalyptus seeana</i>	Narrow-leaved Red Gum	280		280	13.0	8.0	3.4	1.9	Regular	-	-	-	-	-	-	Typical	-	Native	-	-	Typical	-	Old	-	-	-	-	
217	<i>Eucalyptus seeana</i>	Narrow-leaved Red Gum	210		210	11.0	6.0	2.5	1.7	Regular	-	-	-	-	-	-	Typical	-	Introduced	-	-	Typical	-	-	-	-	-	-	
218	<i>Eucalyptus seeana</i>	Narrow-leaved Red Gum	400		400	12.0	7.0	4.8	2.3	Regular	-	-	Thinning	Die-back	-	-	Typical	-	-	-	-	Typical	-	Old	-	-	-	-	
219	<i>Corymbia torelliana</i>	Cadaghi	170		170	9.0	7.0	2.0	1.6	Regular	-	-	-	-	-	-	Typical	-	-	-	-	Typical	-	-	-	-	-	-	
220	<i>Lophostemon suaveolens</i>	Swamp Box	260		260	9.0	5.0	3.1	1.9	Regular	-	-	-	-	-	-	Typical	-	-	-	-	Typical	-	-	-	-	-	-	
221	<i>Corymbia torelliana</i>	Cadaghi	130		130	8.0	6.0	2.0	1.4	Regular	-	-	-	-	-	-	Typical	-	-	-	-	Typical	-	-	-	-	-	-	
222	<i>Eucalyptus seeana</i>	Narrow-leaved Red Gum	160	160	226	9.0	4.0	2.7	1.8	Regular	-	-	-	-	-	-	Typical	-	Native	-	-	Typical	-	Old	-	-	-	-	
223	<i>Lophostemon suaveolens</i>	Swamp Box	180		180	10.0	5.0	2.2	1.6	Regular	-	-	-	-	-	-	Typical	-	Native	-	-	Typical	-	-	-	-	-	-	
224	<i>Lophostemon suaveolens</i>	Swamp Box	230	110, 130	286	9.0	7.0	3.4	2.0	Regular	-	-	-	-	-	-	Typical	-	Native	-	-	Typical	-	-	-	-	-	-	
225	<i>Lophostemon suaveolens</i>	Swamp Box	110		110	6.0	2.0	2.0	1.3	Regular	-	-	-	-	-	-	Typical	-	-	-	-	Typical	-	-	-	-	-	-	
226	<i>Lophostemon suaveolens</i>	Swamp Box	170		170	7.0	4.0	2.0	1.6	Regular	-	-	-	-	-	-	Typical	-	-	-	-	Typical	-	-	-	-	-	-	
227	<i>Lophostemon suaveolens</i>	Swamp Box	150		150	7.0	4.0	2.0	1.5	Regular	-	-	-	-	-	-	Typical	-	-	-	-	Typical	-	-	-	-	-	-	
228	<i>Eucalyptus seeana</i>	Narrow-leaved Red Gum	660		660	15.0	10.0	7.9	2.8	Regular	-	-	-	-	-	-	Typical	-	-	-	-	Typical	-	-	-	-	-	-	
229	<i>Eucalyptus seeana</i>	Narrow-leaved Red Gum	140		140	10.0	4.0	2.0	1.4	Regular	-	-	-	-	-	-	Typical	-	-	-	-	Typical	-	Old	-	-	-	-	
230	<i>Corymbia intermedia</i>	Pink Bloodwood	110		110	10.0	3.0	2.0	1.3	Regular	-	-	-	-	-	-	Typical	-	Native	-	-	Typical	-	-	-	-	-	-	
231	<i>Eucalyptus seeana</i>	Narrow-leaved Red Gum	190	160	248	13.0	8.0	3.0	1.8	Regular	-	-	-	-	-	-	Typical	-	Native	-	-	Typical	-	-	-	-	-	-	
232	<i>Eucalyptus seeana</i>	Narrow-leaved Red Gum	320		320	13.0	8.0	3.8	2.1	Regular	-	-	-	-	-	-	Typical	-	-	-	-	Typical	-	-	-	-	-	-	
233	<i>Acacia disparrima</i>	Hickory Wattle	120		120	6.0	5.0	2.0	1.4	Regular	-	-	-	-	-	-	Typical	-	-	-	-	Typical	-	-	-	-	-	-	
234	<i>Lophostemon suaveolens</i>	Swamp Box	110		110	7.0	3.0	2.0	1.3	Regular	-	-	-	-	-	-	Typical	-	-	-	-	Typical	-	-	-	-	-	-	
235	<i>Lophostemon suaveolens</i>	Swamp Box	120		120	10.0	3.0	2.0	1.4	Regular	-	-	-	-	-	-	Typical	-	-	-	-	Typical	-	-	-	-	-	-	
236	<i>Corymbia intermedia</i>	Pink Bloodwood	105		105	7.0	3.0	2.0	1.3	Regular	-	-	-	-	-	-	Typical	-	-	-	-	Typical	-	-	-	-	-	-	
237	<i>Eucalyptus seeana</i>	Narrow-leaved Red Gum	420		420	16.0	11.0	5.0	2.3	Regular	-	-	-	-	-	-	Typical	-	-	-	-	Typical	-	-	-	-	-	-	
238	<i>Eucalyptus seeana</i>	Narrow-leaved Red Gum	120	120	170	8.0	4.0	2.0	1.6	Regular	-	-	-	-	-	-	Typical	-	-	-	-	Typical	-	-	-	-	-	-	
239	<i>Corymbia intermedia</i>	Pink Bloodwood	130		130	6.0	4.0	2.0	1.4	Regular	-	-	-	-	-	-	Typical	-	-	-	-	Typical	-	-	-	-	Termites	-	
240	<i>Eucalyptus racemosa</i>	Scribbly Gum	240	100	260	15.0	6.0	3.1	1.9	Regular	-	-	-	-	-	-	Typical	-	-	-	-	Typical	-	-	-	-	-	-	
241	<i>Eucalyptus racemosa</i>	Scribbly Gum	240	280	369	12.0	9.0	4.4	2.2	Regular	-	-	-	-	-	-	Typical	-	-	-	-	Typical	-	-	-	-	-	-	
242	<i>Eucalyptus racemosa</i>	Scribbly Gum	240		240	12.0	6.0	2.9	1.8	Regular	-	-	-	-	-	-	Typical	-	-	-	-	Typical	-	Old	-	-	-	-	
243	<i>Eucalyptus racemosa</i>	Scribbly Gum	350	120	370	15.0	9.0	4.4	2.2	Regular	-	-	-	-	-	-	Typical	-	-	-	-	Typical	-	-	-	-	-	-	
244	<i>Eucalyptus racemosa</i>	Scribbly Gum	180		180	13.0	5.0	2.2	1.6	Regular	-	-	-	-	-	-	Typical	-	-	-	-	Typical	-	Old	-	-	-	-	
245	<i>Acacia concurrens</i>	Black Wattle	110		110	5.0	4.0	2.0	1.3	Regular	-	-	-	-	-	-	Typical	-	-	-	-	Typical	-	-	-	-	-	-	
246	<i>Angophora leiocarpa</i>	Smooth Bark Apple	130		130	11.0	4.0	2.0	1.4	Regular	-	-	-	-	-	-	Typical	-	-	-	-	Typical	-	-	-	-	-	-	
247	<i>Corymbia intermedia</i>	Pink Bloodwood	130		130	13.0	4.0	2.0	1.4	Regular	-	-	-	-	-	-	Typical	-	-	-	-	Typical	-	-	-	-	-	-	
248	<i>Lophostemon suaveolens</i>	Swamp Box	130		130	12.0	6.0	2.0	1.4	Regular	-	-	-	-	-	-	Typical	-	-	-	-	Typical	-	-	-	-	-	-	
249	<i>Eucalyptus racemosa</i>	Scribbly Gum	540		540	15.0	12.0	6.5	2.6	Regular	-	-	-	-	-	-	Typical	-	-	-	-	Typical	-	-	-	-	-	-	
250	<i>Eucalyptus racemosa</i>	Scribbly Gum	500		500	14.0	10.0	6.0	2.5	Regular	-	-	-	-	-	-	Typical	-	-	-	-	Typical	-	Old	-	-	-	-	
251	<i>Eucalyptus carnea</i>	Broad-leaved White Mahogany	130	110	170	6.0	4.0	2.0	1.6	Regular	-	-	-	-	-	-	Typical	-	-	-	-	Typical	-	-	-	-	-	-	
252	<i>Eucalyptus racemosa</i>	Scribbly Gum	410		410	12.0	9.0	4.9	2.3	Regular	-	-	-	-	-	-	Typical	-	-	-	-	Typical	-	-	-	-	-	-	
253	<i>Acacia concurrens</i>	Black Wattle	130		130	6.0	4.0	2.0	1.4	Regular	-	-	-	-	-	-	Typical	-	-	-	-	Typical	-	-	-	-	-	-	
254	<i>Acacia concurrens</i>	Black Wattle	200		200	6.0	7.0	2.4	1.7	Regular	-	-	-	-	-	-	Typical	-	-	-	-	Typical	-	-	-	-	-	-	

Specimen Details										Canopy Condition Details							Trunk Condition Details					Fauna Details and Habitat Value							
Tree ID	Botanical Name	Common Name	Trunk DBH (mm)	Additional Trunks DBH (mm)	Total DBH (mm) [AS 4970-2009]	Height (m)	Spread (m)	Tree Protection Zone (m)	Structural Root Zone (m)	Canopy Form	Spreading	Seeding	Thinning	Die-Back	Epicormic Growth	Lopped	Canopy Health	Leaning	Vines	Trunk Damage	Fire Damage	Trunk Health	Scats	Scratches	Hollows	Nest	Termites	Habitat Value	Additional Notes
255	<i>Acacia concurrens</i>	Black Wattle	140		140	8.0	4.0	2.0	1.4	Regular	-	-	-	-	-	-	Typical	-	-	-	-	Typical	-	-	-	-	-	-	
256	<i>Acacia concurrens</i>	Black Wattle	140		140	6.0	5.0	2.0	1.4	Regular	-	-	-	-	-	-	Typical	-	-	-	-	Typical	-	-	-	-	-	-	
257	<i>Corymbia intermedia</i>	Pink Bloodwood	160		160	4.0	2.0	2.0	1.5	Regular	-	-	-	-	-	-	Typical	-	-	-	-	Typical	-	-	-	-	-	-	
258	<i>Pinus elliotii</i>	Slash Pine	210		210	6.0	4.0	2.5	1.7	One-sided	-	-	-	-	-	-	Typical	-	-	-	-	Typical	-	-	-	-	-	-	
259	<i>Pinus elliotii</i>	Slash Pine	240		240	11.0	5.0	2.9	1.8	Regular	-	-	-	-	-	-	Typical	-	-	-	-	Typical	-	-	-	-	-	-	
260	<i>Pinus elliotii</i>	Slash Pine	170		170	9.0	3.0	2.0	1.6	Regular	-	-	-	-	-	-	Typical	-	-	-	-	Typical	-	-	-	-	-	-	
261	<i>Pinus elliotii</i>	Slash Pine	170		170	9.0	5.0	2.0	1.6	Regular	-	-	-	-	-	-	Typical	-	-	-	-	Typical	-	-	-	-	-	-	
262	<i>Pinus elliotii</i>	Slash Pine	180		180	10.0	5.0	2.2	1.6	Regular	-	-	-	-	-	-	Typical	-	-	-	-	Typical	-	-	-	-	-	-	
263	<i>Pinus elliotii</i>	Slash Pine	160		160	9.0	4.0	2.0	1.5	Regular	-	-	-	-	-	-	Typical	-	-	-	-	Typical	-	-	-	-	-	-	
264	<i>Pinus elliotii</i>	Slash Pine	140		140	9.0	3.0	2.0	1.4	Regular	-	-	-	-	-	-	Typical	-	-	-	-	Typical	-	-	-	-	-	-	
265	<i>Pinus elliotii</i>	Slash Pine	310		310	10.0	4.0	3.7	2.0	Regular	-	-	-	-	-	-	Typical	-	-	-	-	Typical	-	-	-	-	-	-	
266	<i>Pinus elliotii</i>	Slash Pine	280		280	10.0	6.0	3.4	1.9	Regular	-	-	-	-	-	-	Typical	-	-	-	-	Typical	-	-	-	-	-	-	
267	<i>Pinus elliotii</i>	Slash Pine	240		240	10.0	5.0	2.9	1.8	Regular	-	-	-	-	-	-	Typical	-	-	-	-	Typical	-	-	-	-	-	-	
268	<i>Pinus elliotii</i>	Slash Pine	230		230	10.0	5.0	2.8	1.8	Regular	-	-	-	-	-	-	Typical	-	-	-	-	Typical	-	-	-	-	-	-	
269	<i>Pinus elliotii</i>	Slash Pine	250		250	10.0	6.0	3.0	1.8	Regular	-	-	-	-	-	-	Typical	-	-	-	-	Typical	-	-	-	-	-	-	
270	<i>Pinus elliotii</i>	Slash Pine	220		220	8.0	5.0	2.6	1.8	Regular	-	-	-	-	-	-	Typical	-	-	-	-	Typical	-	-	-	-	-	-	
271	<i>Pinus elliotii</i>	Slash Pine	260		260	9.0	5.0	3.1	1.9	Regular	-	-	-	-	-	-	Typical	-	-	-	-	Typical	-	-	-	-	-	-	
272	<i>Melaleuca quinquenervia</i>	Broad-leaved Paperbark	150		150	6.0	6.0	2.0	1.5	Regular	-	-	-	-	-	-	Typical	-	-	-	-	Typical	-	-	-	-	-	-	
273	<i>Pinus elliotii</i>	Slash Pine	250		250	12.0	8.0	3.0	1.8	Regular	-	-	-	-	-	-	Typical	-	-	-	-	Typical	-	-	-	-	-	-	
274	<i>Pinus elliotii</i>	Slash Pine	190		190	7.0	3.0	2.3	1.6	Regular	-	-	-	-	-	-	Typical	-	-	-	-	Typical	-	-	-	-	-	-	
275	<i>Pinus elliotii</i>	Slash Pine	190		190	10.0	4.0	2.3	1.6	Regular	-	-	-	-	-	-	Typical	-	-	-	-	Typical	-	-	-	-	-	-	
276	<i>Pinus elliotii</i>	Slash Pine	220		220	10.0	4.0	2.6	1.8	Regular	-	-	-	-	-	-	Typical	-	-	-	-	Typical	-	-	-	-	-	-	
277	<i>Pinus elliotii</i>	Slash Pine	160		160	9.0	4.0	2.0	1.5	Regular	-	-	-	-	-	-	Typical	-	-	-	-	Typical	-	-	-	-	-	-	
278	<i>Pinus elliotii</i>	Slash Pine	200		200	9.0	5.0	2.4	1.7	Regular	-	-	-	-	-	-	Typical	-	-	-	-	Typical	-	-	-	-	-	-	
279	<i>Pinus elliotii</i>	Slash Pine	150		150	9.0	3.0	2.0	1.5	Regular	-	-	-	-	-	-	Typical	-	-	-	-	Typical	-	-	-	-	-	-	
280	<i>Pinus elliotii</i>	Slash Pine	150		150	9.0	3.0	2.0	1.5	Regular	-	-	-	-	-	-	Typical	-	-	-	-	Typical	-	-	-	-	-	-	
281	<i>Pinus elliotii</i>	Slash Pine	180		180	9.0	4.0	2.2	1.6	Regular	-	-	-	-	-	-	Typical	-	-	-	-	Typical	-	-	-	-	-	-	
282	<i>Pinus elliotii</i>	Slash Pine	200		200	9.0	4.0	2.4	1.7	Regular	-	-	-	-	-	-	Typical	-	-	-	-	Typical	-	-	-	-	-	-	
283	<i>Pinus elliotii</i>	Slash Pine	210		210	9.0	6.0	2.5	1.7	Regular	-	-	-	-	-	-	Typical	-	-	-	-	Typical	-	-	-	-	-	-	
284	<i>Pinus elliotii</i>	Slash Pine	120		120	8.0	2.0	2.0	1.4	Regular	-	-	-	-	-	-	Typical	-	-	-	-	Typical	-	-	-	-	-	-	
285	<i>Pinus elliotii</i>	Slash Pine	180		180	9.0	4.0	2.2	1.6	Regular	-	-	-	-	-	-	Typical	-	-	-	-	Typical	-	-	-	-	-	-	
286	<i>Pinus elliotii</i>	Slash Pine	150		150	9.0	3.0	2.0	1.5	Regular	-	-	-	-	-	-	Typical	-	-	-	-	Typical	-	-	-	-	-	-	
287	<i>Pinus elliotii</i>	Slash Pine	130		130	9.0	3.0	2.0	1.4	Regular	-	-	-	-	-	-	Typical	-	-	-	-	Typical	-	-	-	-	-	-	
288	<i>Pinus elliotii</i>	Slash Pine	180		180	9.0	4.0	2.2	1.6	Regular	-	-	-	-	-	-	Typical	-	-	-	-	Typical	-	-	-	-	-	-	
289	<i>Pinus elliotii</i>	Slash Pine	150		150	8.0	2.0	2.0	1.5	Regular	-	-	-	-	-	-	Typical	-	-	-	-	Typical	-	-	-	-	-	-	
290	<i>Pinus elliotii</i>	Slash Pine	200	130	239	9.0	5.0	2.9	1.8	Regular	-	-	-	-	-	-	Typical	-	-	-	-	Typical	-	-	-	-	-	-	
291	<i>Pinus elliotii</i>	Slash Pine	210		210	9.0	4.0	2.5	1.7	Regular	-	-	-	-	-	-	Typical	-	-	-	-	Typical	-	-	-	-	-	-	
292	<i>Pinus elliotii</i>	Slash Pine	230		230	9.0	5.0	2.8	1.8	Regular	-	-	-	-	-	-	Typical	-	-	-	-	Typical	-	-	-	-	-	-	
293	<i>Pinus elliotii</i>	Slash Pine	120		120	8.0	3.0	2.0	1.4	Regular	-	-	-	-	-	-	Typical	-	-	-	-	Typical	-	-	-	-	-	-	
294	<i>Pinus elliotii</i>	Slash Pine	180		180	9.0	3.0	2.2	1.6	Regular	-	-	-	-	-	-	Typical	-	-	-	-	Typical	-	-	-	-	-	-	
295	<i>Pinus elliotii</i>	Slash Pine	160		160	8.0	3.0	2.0	1.5	Regular	-	-	-	-	-	-	Typical	-	-	-	-	Typical	-	-	-	-	-	-	
296	<i>Pinus elliotii</i>	Slash Pine	110		110	8.0	2.0	2.0	1.3	Regular	-	-	-	-	-	-	Typical	-	-	-	-	Typical	-	-	-	-	-	-	
297	<i>Pinus elliotii</i>	Slash Pine	105		105	8.0	1.0	2.0	1.3	Regular	-	-	-	-	-	-	Typical	-	-	-	-	Typical	-	-	-	-	-	-	

Tree ID	Specimen Details									Canopy Condition Details							Trunk Condition Details					Fauna Details and Habitat Value								
	Botanical Name	Common Name	Trunk DBH (mm)	Additional Trunks DBH (mm)	Total DBH (mm) [AS 4970-2009]	Height (m)	Spread (m)	Tree Protection Zone (m)	Structural Root Zone (m)	Canopy Form	Spreading	Seeding	Thinning	Die-Back	Epicormic Growth	Lopped	Canopy Health	Leaning	Vines	Trunk Damage	Fire Damage	Trunk Health	Scats	Scratches	Hollows	Nest	Termites	Habitat Value	Additional Notes	
298	<i>Pinus elliotii</i>	Slash Pine	190		190	8.0	4.0	2.3	1.6	Regular	-	-	-	-	-	-	Typical	-	-	-	-	Typical	-	-	-	-	-	-		
299	<i>Pinus elliotii</i>	Slash Pine	150		150	8.0	2.0	2.0	1.5	Regular	-	-	-	-	-	-	Typical	-	-	-	-	Typical	-	-	-	-	-	-		
300	<i>Pinus elliotii</i>	Slash Pine	150		150	8.0	2.0	2.0	1.5	Regular	-	-	-	-	-	-	Typical	-	-	-	-	Typical	-	-	-	-	-	-		
301	<i>Pinus elliotii</i>	Slash Pine	180	130	222	8.0	4.0	2.7	1.8	Regular	-	-	-	-	-	-	Typical	-	-	-	-	Typical	-	-	-	-	-	-		
302	<i>Pinus elliotii</i>	Slash Pine	180		180	8.0	5.0	2.2	1.6	Regular	-	-	-	-	-	-	Typical	-	-	-	-	Typical	-	-	-	-	-	-		
303	<i>Pinus elliotii</i>	Slash Pine	190		190	8.0	5.0	2.3	1.6	Regular	-	-	-	-	-	-	Typical	-	-	-	-	Typical	-	-	-	-	-	-		
304	<i>Pinus elliotii</i>	Slash Pine	180		180	8.0	4.0	2.2	1.6	Regular	-	-	-	-	-	-	Typical	-	-	-	-	Typical	-	-	-	-	-	-		
305	<i>Pinus elliotii</i>	Slash Pine	190		190	8.0	5.0	2.3	1.6	Regular	-	-	-	-	-	-	Typical	-	-	-	-	Typical	-	-	-	-	-	-		
306	<i>Corymbia intermedia</i>	Pink Bloodwood	120		120	8.0	3.0	2.0	1.4	Regular	-	-	-	-	-	-	Typical	-	-	-	-	Typical	-	-	-	-	-	-		
307	<i>Acacia concurrens</i>	Black Wattle	120		120	8.0	4.0	2.0	1.4	Regular	-	-	-	-	-	-	Typical	-	-	-	-	Typical	-	-	-	-	-	-		
308	<i>Lophostemon suaveolens</i>	Swamp Box	170		170	7.0	5.0	2.0	1.6	Regular	-	-	-	-	-	-	Typical	-	-	-	-	Typical	-	-	-	-	-	-		
309	<i>Acacia concurrens</i>	Black Wattle	200	240, 130	338	9.0	8.0	4.1	2.1	Regular	-	-	-	-	-	-	Typical	-	-	-	-	Typical	-	-	-	-	-	-		
310	<i>Lophostemon suaveolens</i>	Swamp Box	130		130	5.0	4.0	2.0	1.4	Regular	-	-	-	-	-	-	Typical	-	-	-	-	Typical	-	-	-	-	-	-		
311	<i>Lophostemon suaveolens</i>	Swamp Box	105		105	6.0	3.0	2.0	1.3	Regular	-	-	-	-	-	-	Typical	-	-	-	-	Typical	-	-	-	-	-	-		
312	<i>Pinus elliotii</i>	Slash Pine	180		180	5.0	4.0	2.2	1.6	Regular	-	-	-	-	-	-	Typical	Major	-	-	-	-	Typical	-	-	-	-	-	-	
313	<i>Angophora leiocarpa</i>	Smooth Bark Apple	1809		1809	4.0		15.0	4.2	Regular	-	-	-	-	-	-	Typical	-	-	-	-	Typical	-	-	-	-	-	-		
314	<i>Angophora leiocarpa</i>	Smooth Bark Apple	150		150	7.0	3.0	2.0	1.5	Regular	-	-	-	-	-	-	Typical	-	-	-	-	Typical	-	Old	-	-	-	-		
315	<i>Lophostemon suaveolens</i>	Swamp Box	105		105	6.0	2.0	2.0	1.3	Regular	-	-	-	-	-	-	Typical	-	-	-	-	Typical	-	-	-	-	-	-		
316	<i>Angophora leiocarpa</i>	Smooth Bark Apple	110		110	6.0	2.0	2.0	1.3	Regular	-	-	-	-	-	-	Typical	-	-	-	-	Typical	-	-	-	-	-	-		
317	<i>Acacia concurrens</i>	Black Wattle	140		140	5.0	4.0	2.0	1.4	Regular	-	-	-	-	-	-	Typical	-	-	-	-	Typical	-	-	-	-	-	-		
318	<i>Acacia concurrens</i>	Black Wattle	140		140	5.0	3.0	2.0	1.4	Regular	-	-	-	-	-	-	Typical	-	-	-	-	Typical	-	-	-	-	-	-		
319	<i>Acacia concurrens</i>	Black Wattle	130		130	6.0	4.0	2.0	1.4	Regular	-	-	-	-	-	-	Typical	-	-	-	-	Typical	-	-	-	-	-	-		
320	<i>Acacia concurrens</i>	Black Wattle	110	90, 80, 60	174	6.0	5.0	2.1	1.6	Regular	-	-	-	-	-	-	Typical	-	-	-	-	Typical	-	-	-	-	-	-		
321	<i>Eucalyptus racemosa</i>	Scribbly Gum	260		260	10.0	9.0	3.1	1.9	Regular	-	-	-	-	-	-	Typical	-	-	-	-	Typical	-	-	-	-	-	-		
322	<i>Eucalyptus racemosa</i>	Scribbly Gum	320		320	10.0	9.0	3.8	2.1	Regular	-	-	-	-	-	-	Typical	-	-	-	-	Typical	-	-	-	-	-	-		
323	<i>Eucalyptus carnea</i>	Broad-leaved White Mahogany	360		360	10.0	7.0	4.3	2.2	Regular	-	-	Thinning	Die-back	-	-	Typical	-	-	-	-	Typical	-	-	-	-	-	-		
324	<i>Acacia concurrens</i>	Black Wattle	150	90	175	6.0	4.0	2.1	1.6	Regular	-	-	Thinning	Die-back	-	-	Typical	-	-	-	-	Typical	-	-	-	-	-	-		
325	<i>Lophostemon suaveolens</i>	Swamp Box	90	90, 90	156	5.0	4.0	2.0	1.5	Regular	-	-	-	-	-	-	Typical	-	-	-	-	Typical	-	-	-	-	-	-		
326	<i>Acacia concurrens</i>	Black Wattle	170	130, 110	241	6.0	5.0	2.9	1.8	Regular	-	-	-	-	-	-	Typical	-	-	-	-	Typical	-	-	-	-	-	-		
327	<i>Eucalyptus racemosa</i>	Scribbly Gum	350		350	13.0	9.0	4.2	2.1	Regular	-	-	-	-	-	-	Typical	-	-	-	-	Typical	-	-	-	-	-	-		
328	<i>Eucalyptus carnea</i>	Broad-leaved White Mahogany	240		240	14.0	5.0	2.9	1.8	Regular	-	-	-	-	-	-	Typical	-	-	-	-	Typical	-	-	-	-	-	-		
329	<i>Lophostemon suaveolens</i>	Swamp Box	110		110	5.0	2.0	2.0	1.3	Regular	-	-	-	-	-	-	Typical	-	-	-	-	Typical	-	-	-	-	-	-		
330	<i>Lophostemon suaveolens</i>	Swamp Box	110		110	5.0	2.0	2.0	1.3	Regular	-	-	-	-	-	-	Typical	-	-	-	-	Typical	-	-	-	-	-	-		
331	<i>Eucalyptus carnea</i>	Broad-leaved White Mahogany	270		270	12.0	6.0	3.2	1.9	Regular	-	-	-	-	-	-	Typical	-	-	-	-	Typical	-	-	-	-	-	-		
332	<i>Eucalyptus carnea</i>	Broad-leaved White Mahogany	300		300	11.0	7.0	3.6	2.0	Regular	-	-	-	-	-	-	Typical	-	-	-	-	Typical	-	-	-	-	-	-		
333	<i>Acacia concurrens</i>	Black Wattle	130		130	5.0	4.0	2.0	1.4	Regular	-	-	-	-	-	-	Typical	-	-	-	-	Typical	-	-	-	-	-	-		
334	<i>Eucalyptus racemosa</i>	Scribbly Gum	260		260	13.0	6.0	3.1	1.9	Regular	-	-	-	-	-	-	Typical	-	-	-	-	Typical	-	Old	-	-	-	-		
335	<i>Acacia concurrens</i>	Black Wattle	110		110	5.0	4.0	2.0	1.3	Regular	-	-	-	-	-	-	Typical	-	-	-	-	Typical	-	-	-	-	-	-		
336	<i>Eucalyptus acmenoides</i>	White Mahogany	210	170	270	13.0	7.0	3.2	1.9	Regular	-	-	-	-	-	-	Typical	-	-	-	-	Typical	-	-	-	-	-	-		
337	<i>Eucalyptus acmenoides</i>	White Mahogany	200		200	13.0	4.0	2.4	1.7	Regular	-	-	-	-	-	-	Typical	-	-	-	-	Typical	-	-	-	-	-	-		
338	<i>Eucalyptus acmenoides</i>	White Mahogany	220		220	12.0	6.0	2.6	1.8	Regular	-	-	-	-	-	-	Typical	-	-	-	-	Typical	-	-	-	-	-	-		
339	<i>Eucalyptus acmenoides</i>	White Mahogany	180		180	12.0	5.0	2.2	1.6	Regular	-	-	-	-	-	-	Typical	-	-	-	-	Typical	-	-	-	-	-	-		
340	<i>Eucalyptus acmenoides</i>	White Mahogany	130		130	9.0	3.0	2.0	1.4	Regular	-	-	-	-	-	-	Typical	-	-	-	-	Typical	-	-	-	-	-	-		

Specimen Details										Canopy Condition Details							Trunk Condition Details					Fauna Details and Habitat Value					Additional Notes			
Tree ID	Botanical Name	Common Name	Trunk DBH (mm)	Additional Trunks DBH (mm)	Total DBH (mm) [AS 4970-2009]	Height (m)	Spread (m)	Tree Protection Zone (m)	Structural Root Zone (m)	Canopy Form	Spreading	Seeding	Thinning	Die-Back	Epicormic Growth	Lopped	Canopy Health	Leaning	Vines	Trunk Damage	Fire Damage	Trunk Health	Scats	Scratches	Hollows	Nest	Termites	Habitat Value	Additional Notes	
341	<i>Acacia concurrens</i>	Black Wattle	170	70	184	7.0	5.0	2.2	1.6	Regular	-	-	-	-	-	-	Typical	-	-	-	-	Typical	-	-	-	-	-	-		
342	<i>Acacia concurrens</i>	Black Wattle	130		130	6.0	5.0	2.0	1.4	Regular	-	-	-	-	-	-	Typical	-	-	-	-	Typical	-	-	-	-	-	-		
343	<i>Acacia concurrens</i>	Black Wattle	120		120	5.0	4.0	2.0	1.4	Regular	-	-	-	-	-	-	Typical	-	-	-	-	Typical	-	-	-	-	-	-		
344	<i>Acacia concurrens</i>	Black Wattle	120		120	4.0	3.0	2.0	1.4	Regular	-	-	-	-	-	-	Typical	-	-	-	-	Typical	-	-	-	-	-	-		
345	<i>Eucalyptus racemosa</i>	Scribbly Gum	170		170	7.0	4.0	2.0	1.6	Regular	-	-	-	-	-	-	Typical	-	-	-	-	Typical	-	-	-	-	-	-		
346	<i>Acacia concurrens</i>	Black Wattle	110		110	5.0	4.0	2.0	1.3	Regular	-	-	-	-	-	-	Typical	-	-	-	-	Typical	-	-	-	-	-	-		
347	<i>Acacia concurrens</i>	Black Wattle	150		150	6.0	4.0	2.0	1.5	Regular	-	-	-	-	-	-	Typical	-	-	-	-	Typical	-	-	-	-	-	-		
348	<i>Acacia concurrens</i>	Black Wattle	160		160	6.0	5.0	2.0	1.5	Regular	-	-	-	-	-	-	Typical	-	-	-	-	Typical	-	-	-	-	-	-		
349	<i>Acacia concurrens</i>	Black Wattle	160		160	6.0	5.0	2.0	1.5	Regular	-	-	-	-	-	-	Typical	-	-	-	-	Typical	-	-	-	-	-	-		
350	<i>Acacia concurrens</i>	Black Wattle	180		180	6.0	5.0	2.2	1.6	Regular	-	-	-	-	-	-	Typical	-	-	-	-	Typical	-	-	-	-	-	-		
351	<i>Acacia concurrens</i>	Black Wattle	140	100	172	6.0	4.0	2.1	1.6	Regular	-	-	-	-	-	-	Typical	-	-	-	-	Typical	-	-	-	-	-	-		
352	<i>Acacia concurrens</i>	Black Wattle	180		180	7.0	5.0	2.2	1.6	Regular	-	-	-	-	-	-	Typical	-	-	-	-	Typical	-	-	-	-	-	-		
353	<i>Acacia concurrens</i>	Black Wattle	170		170	6.0	5.0	2.0	1.6	Regular	-	-	-	-	-	-	Typical	-	-	-	-	Typical	-	-	-	-	-	-		
354	<i>Acacia concurrens</i>	Black Wattle	110		110	6.0	3.0	2.0	1.3	Regular	-	-	-	-	-	-	Typical	-	-	-	-	Typical	-	-	-	-	-	-		
355	<i>Acacia concurrens</i>	Black Wattle	160		160	7.0	5.0	2.0	1.5	Regular	-	-	-	-	-	-	Typical	-	-	-	-	Typical	-	-	-	-	-	-		
356	<i>Acacia concurrens</i>	Black Wattle	160		160	7.0	5.0	2.0	1.5	Regular	-	-	-	-	-	-	Typical	-	-	-	-	Typical	-	-	-	-	-	-		
357	<i>Acacia concurrens</i>	Black Wattle	120		120	6.0	3.0	2.0	1.4	Regular	-	-	-	-	-	-	Typical	-	-	-	-	Typical	-	-	-	-	-	-		
358	<i>Acacia concurrens</i>	Black Wattle	140		140	6.0	4.0	2.0	1.4	Regular	-	-	-	-	-	-	Typical	-	-	-	-	Typical	-	-	-	-	-	-		
359	<i>Acacia concurrens</i>	Black Wattle	160		160	6.0	5.0	2.0	1.5	Regular	-	-	-	-	-	-	Typical	-	-	-	-	Typical	-	-	-	-	-	-		
360	<i>Acacia concurrens</i>	Black Wattle	120		120	5.0	2.0	2.0	1.4	Regular	-	-	-	-	-	-	Typical	-	-	-	-	Typical	-	-	-	-	-	-		
361	<i>Acacia concurrens</i>	Black Wattle	150		150	6.0	4.0	2.0	1.5	Regular	-	-	-	-	-	-	Typical	-	-	-	-	Typical	-	-	-	-	-	-		
362	<i>Acacia concurrens</i>	Black Wattle	150	130	198	6.0	7.0	2.4	1.7	Regular	-	-	-	-	-	-	Typical	-	-	-	-	Typical	-	-	-	-	-	-		
363	<i>Acacia concurrens</i>	Black Wattle	110		110	5.0	3.0	2.0	1.3	Regular	-	-	-	-	-	-	Typical	-	-	-	-	Typical	-	-	-	-	-	-		
364	<i>Acacia concurrens</i>	Black Wattle	110		110	5.0	3.0	2.0	1.3	Regular	-	-	-	-	-	-	Typical	-	-	-	-	Typical	-	-	-	-	-	-		
365	<i>Acacia concurrens</i>	Black Wattle	130		130	6.0	3.0	2.0	1.4	Regular	-	-	-	-	-	-	Typical	-	-	-	-	Typical	-	-	-	-	-	-		
366	<i>Acacia concurrens</i>	Black Wattle	160		160	6.0	5.0	2.0	1.5	Regular	-	-	-	-	-	-	Typical	-	-	-	-	Typical	-	-	-	-	-	-		
367	<i>Angophora leiocarpa</i>	Smooth Bark Apple	110		110	7.0	2.0	2.0	1.3	Regular	-	-	-	-	-	-	Typical	-	-	-	-	Typical	-	-	-	-	-	-		
368	<i>Corymbia intermedia</i>	Pink Bloodwood	150		150	8.0	4.0	2.0	1.5	Regular	-	-	-	-	-	-	Typical	-	-	-	-	Typical	-	-	-	-	-	-		
369	<i>Angophora leiocarpa</i>	Smooth Bark Apple	110		110	8.0	3.0	2.0	1.3	Regular	-	-	-	-	-	-	Typical	-	-	-	-	Typical	-	-	-	-	-	-		
370	<i>Acacia disparrima</i>	Hickory Wattle	120		120	5.0	4.0	2.0	1.4	Regular	-	-	-	-	-	-	Typical	-	-	-	-	Typical	-	-	-	-	-	-		
371	<i>Angophora leiocarpa</i>	Smooth Bark Apple	170		170	10.0	5.0	2.0	1.6	Regular	-	-	-	-	-	-	Typical	-	-	-	-	Typical	-	-	-	-	-	-		
372	<i>Lophostemon suaveolens</i>	Swamp Box	150		150	7.0	3.0	2.0	1.5	Regular	-	-	-	-	-	-	Typical	-	-	-	-	Typical	-	-	-	-	-	-		
373	<i>Eucalyptus racemosa</i>	Scribbly Gum	310		310	10.0	7.0	3.7	2.0	Regular	-	-	-	-	-	-	Typical	-	-	-	-	Typical	-	-	-	-	-	-		
374	<i>Acacia concurrens</i>	Black Wattle	110	100	149	6.0	5.0	2.0	1.5	Regular	-	-	-	-	-	-	Typical	-	-	-	-	Typical	-	-	-	-	-	-		
375	<i>Angophora leiocarpa</i>	Smooth Bark Apple	110		110	5.0	2.0	2.0	1.3	Regular	-	-	-	-	-	-	Typical	-	-	-	-	Typical	-	-	-	-	-	-		
376	<i>Corymbia intermedia</i>	Pink Bloodwood	120	80	144	7.0	4.0	2.0	1.5	Regular	-	-	-	-	-	-	Typical	-	-	-	-	Typical	-	-	-	-	-	-		
377	<i>Eucalyptus racemosa</i>	Scribbly Gum	120		120	7.0	3.0	2.0	1.4	Regular	-	-	-	-	-	-	Typical	-	-	-	-	Typical	-	Old	-	-	-	-		
378	<i>Eucalyptus racemosa</i>	Scribbly Gum	230		230	9.0	7.0	2.8	1.8	Regular	-	-	-	-	-	-	Typical	Minor	-	-	-	-	Typical	-	-	-	-	-	-	
379	<i>Corymbia intermedia</i>	Pink Bloodwood	140		140	8.0	3.0	2.0	1.4	Regular	-	-	-	-	-	-	Typical	-	-	-	-	Typical	-	-	-	-	-	-		
380	<i>Eucalyptus racemosa</i>	Scribbly Gum	230	200	305	11.0	7.0	3.7	2.0	Regular	-	-	-	-	-	-	Typical	-	-	-	-	Typical	-	-	-	-	-	-		
381	<i>Eucalyptus acmenoides</i>	White Mahogany	200		200	11.0	5.0	2.4	1.7	Regular	-	-	-	-	-	-	Typical	-	-	-	-	Typical	-	-	-	-	-	-		
382	<i>Eucalyptus acmenoides</i>	White Mahogany	150	100	180	8.0	4.0	2.2	1.6	Regular	-	-	-	-	-	-	Typical	-	-	-	-	Typical	-	-	-	-	-	-		
383	<i>Eucalyptus racemosa</i>	Scribbly Gum	260	200	328	13.0	6.0	3.9	2.1	Regular	-	-	-	-	-	-	Typical	-	-	-	-	Typical	-	-	-	-	-	-		

Specimen Details										Canopy Condition Details								Trunk Condition Details					Fauna Details and Habitat Value					Additional Notes	
Tree ID	Botanical Name	Common Name	Trunk DBH (mm)	Additional Trunks DBH (mm)	Total DBH (mm) [AS 4970-2009]	Height (m)	Spread (m)	Tree Protection Zone (m)	Structural Root Zone (m)	Canopy Form	Spreading	Seeding	Thinning	Die-Back	Epicormic Growth	Lopped	Canopy Health	Leaning	Vines	Trunk Damage	Fire Damage	Trunk Health	Scats	Scratches	Hollows	Nest	Termites	Habitat Value	Additional Notes
384	<i>Eucalyptus racemosa</i>	Scribbly Gum	190		190	11.0	4.0	2.3	1.6	Regular	-	-	-	-	-	-	Typical	-	-	-	-	Typical	-	-	-	-	-	-	
385	<i>Angophora leiocarpa</i>	Smooth Bark Apple	130		130	9.0	3.0	2.0	1.4	Regular	-	-	-	-	-	-	Typical	-	-	-	-	Typical	-	-	-	-	-	-	
386	<i>Eucalyptus racemosa</i>	Scribbly Gum	230		230	10.0	6.0	2.8	1.8	Regular	-	-	-	-	-	-	Typical	-	-	-	-	Typical	-	Old	-	-	-	-	
387	<i>Eucalyptus seeana</i>	Narrow-leaved Red Gum	220		220	11.0	6.0	2.6	1.8	Regular	-	-	-	-	-	-	Typical	-	-	-	-	Typical	-	-	-	-	-	-	
388	<i>Acacia concurrens</i>	Black Wattle	160		160	6.0	5.0	2.0	1.5	Regular	-	-	-	-	-	-	Typical	-	-	-	-	Typical	-	-	-	-	-	-	
389	<i>Eucalyptus acmenoides</i>	White Mahogany	250		250	13.0	6.0	3.0	1.8	Regular	-	-	-	-	-	-	Typical	-	-	-	-	Typical	-	-	-	-	-	-	
390	<i>Eucalyptus acmenoides</i>	White Mahogany	180		180	10.0	5.0	2.2	1.6	Regular	-	-	-	-	-	-	Typical	-	-	-	-	Typical	-	-	-	-	-	-	
391	<i>Eucalyptus acmenoides</i>	White Mahogany	150		150	8.0	6.0	2.0	1.5	Regular	-	-	-	-	-	-	Typical	-	-	-	-	Typical	-	-	-	-	-	-	
392	<i>Eucalyptus acmenoides</i>	White Mahogany	150		150	9.0	3.0	2.0	1.5	Regular	-	-	-	-	-	-	Typical	-	-	-	-	Typical	-	-	-	-	-	-	
393	<i>Eucalyptus acmenoides</i>	White Mahogany	200		200	11.0	6.0	2.4	1.7	Regular	-	-	-	-	-	-	Typical	-	-	-	-	Typical	-	-	-	-	-	-	
394	<i>Eucalyptus acmenoides</i>	White Mahogany	180		180	11.0	4.0	2.2	1.6	Regular	-	-	-	-	-	-	Typical	-	-	-	-	Typical	-	-	-	-	-	-	
395	<i>Eucalyptus acmenoides</i>	White Mahogany	170		170	8.0	4.0	2.0	1.6	Regular	-	-	-	-	-	-	Typical	-	-	-	-	Typical	-	-	-	-	Termites	-	
396	<i>Eucalyptus racemosa</i>	Scribbly Gum	230		230	11.0	6.0	2.8	1.8	Regular	-	-	-	-	-	-	Typical	-	-	-	-	Typical	-	-	-	-	-	-	
397	<i>Eucalyptus acmenoides</i>	White Mahogany	280		280	12.0	7.0	3.4	1.9	Regular	-	-	-	-	-	-	Typical	-	-	-	-	Typical	-	-	-	-	-	-	
398	<i>Eucalyptus racemosa</i>	Scribbly Gum	230	160, 100, 160	338	11.0	6.0	4.1	2.1	Regular	-	-	-	-	-	-	Typical	-	-	-	-	Typical	-	-	-	-	-	-	
399	<i>Melaleuca quinquenervia</i>	Broad-leaved Paperbark	170		170	7.0	2.0	2.0	1.6	Regular	-	-	-	-	-	-	Typical	-	-	-	-	Typical	-	-	-	-	-	-	
400	<i>Eucalyptus racemosa</i>	Scribbly Gum	120		120	8.0	2.0	2.0	1.4	Regular	-	-	Thinning	Die-back	-	-	Typical	-	-	-	-	Typical	-	-	-	-	-	-	
401	<i>Eucalyptus racemosa</i>	Scribbly Gum	400		400	13.0	9.0	4.8	2.3	Regular	-	-	-	-	-	-	Typical	-	-	-	-	Typical	-	Old	-	-	-	-	
402	<i>Eucalyptus racemosa</i>	Scribbly Gum	250	200, 220	388	12.0	8.0	4.7	2.2	Regular	-	-	Thinning	Die-back	-	-	Typical	-	-	-	-	Typical	-	-	-	-	-	-	
403	<i>Eucalyptus acmenoides</i>	White Mahogany	120		120	8.0	3.0	2.0	1.4	Regular	-	-	-	-	-	-	Typical	-	-	-	-	Typical	-	-	-	-	-	-	
404	<i>Angophora leiocarpa</i>	Smooth Bark Apple	200		200	9.0	4.0	2.4	1.7	Regular	-	-	-	-	-	-	Typical	-	-	-	-	Typical	-	-	-	-	-	-	
405	<i>Eucalyptus seeana</i>	Narrow-leaved Red Gum	150		150	7.0	5.0	2.0	1.5	Regular	-	-	Thinning	Die-back	-	-	Poor	-	-	-	-	Typical	-	-	-	-	-	-	
406	<i>Corymbia intermedia</i>	Pink Bloodwood	240		240	11.0	5.0	2.9	1.8	Regular	-	-	-	-	-	-	Typical	-	-	-	-	Typical	-	-	-	-	-	-	
407	<i>Acacia concurrens</i>	Black Wattle	160		160	3.0	4.0	2.0	1.5	Regular	-	-	-	-	-	-	Typical	Major	-	Trunk Dmg.	-	Typical	-	-	-	-	-	-	
408	<i>Acacia concurrens</i>	Black Wattle	150		150	7.0	6.0	2.0	1.5	Regular	-	-	-	-	-	-	Typical	-	-	-	-	Typical	-	-	-	-	-	-	
409	<i>Acacia concurrens</i>	Black Wattle	150		150	5.0	5.0	2.0	1.5	Regular	-	-	-	-	-	-	Typical	-	-	-	-	Typical	-	-	-	-	-	-	
410	<i>Lophostemon suaveolens</i>	Swamp Box	120		120	4.0	2.0	2.0	1.4	Regular	-	-	-	-	-	-	Typical	-	-	-	-	Typical	-	-	-	-	-	-	
411	<i>Acacia concurrens</i>	Black Wattle	220		220	7.0	6.0	2.6	1.8	Regular	-	-	-	-	-	-	Typical	-	-	-	-	Typical	-	-	-	-	-	-	
412	<i>Acacia concurrens</i>	Black Wattle	120		120	7.0	3.0	2.0	1.4	Regular	-	-	-	-	-	-	Typical	-	-	-	-	Typical	-	-	-	-	-	-	
413	<i>Acacia concurrens</i>	Black Wattle	120	70	139	6.0	4.0	2.0	1.4	Regular	-	-	-	-	-	-	Typical	-	-	-	-	Typical	-	-	-	-	-	-	
414	<i>Angophora leiocarpa</i>	Smooth Bark Apple	10		10	7.0	2.0	2.0	0.5	Regular	-	-	-	-	-	-	Typical	-	-	-	-	Typical	-	-	-	-	-	-	
415	<i>Eucalyptus racemosa</i>	Scribbly Gum	180	70	193	9.0	6.0	2.3	1.7	Regular	-	-	-	-	-	-	Typical	-	-	-	-	Typical	-	-	-	-	-	-	
416	<i>Eucalyptus racemosa</i>	Scribbly Gum	140		140	9.0	4.0	2.0	1.4	Regular	-	-	-	-	-	-	Typical	-	-	-	-	Typical	-	-	-	-	-	-	
417	<i>Eucalyptus acmenoides</i>	White Mahogany	150		150	12.0	4.0	2.0	1.5	Regular	-	-	-	-	-	-	Typical	-	-	-	-	Typical	-	-	-	-	-	-	
418	<i>Eucalyptus acmenoides</i>	White Mahogany	180		180	11.0	4.0	2.2	1.6	Regular	-	-	-	-	-	-	Typical	-	-	-	-	Typical	-	-	-	-	-	-	
419	<i>Eucalyptus racemosa</i>	Scribbly Gum	430		430	13.0	8.0	5.2	2.3	Regular	-	-	-	-	-	-	Typical	-	-	-	-	Typical	-	Old	-	-	-	-	
420	<i>Eucalyptus racemosa</i>	Scribbly Gum	180		180	9.0	5.0	2.2	1.6	Regular	-	-	-	-	-	-	Typical	-	Native	-	-	Typical	-	-	-	-	-	-	
421	<i>Lophostemon suaveolens</i>	Swamp Box	280	220, 160	390	10.0	7.0	4.7	2.2	Regular	-	-	-	-	-	-	Typical	-	-	-	-	Typical	-	-	-	-	-	-	
422	<i>Lophostemon suaveolens</i>	Swamp Box	150	150	212	10.0	6.0	2.5	1.7	Regular	-	-	-	-	-	-	Typical	-	-	-	-	Typical	-	-	-	-	-	-	
423	<i>Melaleuca nodosa</i>	Prickly-leaved paperbark	230		230	7.0	5.0	2.8	1.8	Regular	-	-	-	-	-	-	Typical	-	Introduced	-	-	Typical	-	-	-	-	-	-	
424	<i>Lophostemon suaveolens</i>	Swamp Box	150		150	8.0	5.0	2.0	1.5	Regular	-	-	-	-	-	-	Typical	-	-	-	-	Typical	-	-	-	-	-	-	
425	<i>Melaleuca nodosa</i>	Prickly-leaved paperbark	160	150, 130	255	11.0	7.0	3.1	1.9	Regular	-	-	-	-	-	-	Typical	-	-	-	-	Typical	-	-	-	-	-	-	
426	<i>Syagrus romanzoffiana</i>	Cocos Palm	230		230	10.0	2.0	2.8	1.8	Regular	-	-	-	-	-	-	Typical	-	-	-	-	Typical	-	-	-	-	-	-	

Specimen Details										Canopy Condition Details							Trunk Condition Details					Fauna Details and Habitat Value							
Tree ID	Botanical Name	Common Name	Trunk DBH (mm)	Additional Trunks DBH (mm)	Total DBH (mm) [AS 4970-2009]	Height (m)	Spread (m)	Tree Protection Zone (m)	Structural Root Zone (m)	Canopy Form	Spreading	Seeding	Thinning	Die-Back	Epicormic Growth	Lopped	Canopy Health	Leaning	Vines	Trunk Damage	Fire Damage	Trunk Health	Scats	Scratches	Hollows	Nest	Termites	Habitat Value	Additional Notes
427	<i>Lophostemon suaveolens</i>	Swamp Box	340	240, 160	446	11.0	6.0	5.4	2.4	Regular	-	-	-	-	-	-	Typical	-	-	-	-	Typical	-	-	-	-	-	-	-
428	<i>Elaeocarpus grandis</i>	Blue Quandong	160		160	10.0	6.0	2.0	1.5	Regular	-	-	-	-	-	-	Typical	-	-	-	-	Typical	-	-	-	-	-	-	-
429	<i>Citharexylum spinosum</i>	Fiddlewood	140	120, 180, 150, 190	354	5.0	5.0	4.2	2.1	Regular	-	-	-	-	-	-	Typical	-	-	-	-	Typical	-	-	-	-	-	-	-
430	<i>Leptospermum petersonii</i>	Lemon-scented Tea-tree	240	160	288	4.0	5.0	3.5	2.0	Regular	-	-	-	-	-	-	Typical	-	-	-	-	Typical	-	-	-	-	-	-	-
431	<i>Brachychiton bidwillii</i>	Flame Tree	230		230	10.0	5.0	2.8	1.8	Regular	-	-	-	-	-	-	Typical	-	-	-	-	Typical	-	-	-	-	-	-	-
432	<i>Syagrus romanzoffiana</i>	Cocos Palm	240		240	7.0	2.0	2.9	1.8	Regular	-	-	-	-	-	-	Typical	-	-	-	-	Typical	-	-	-	-	-	-	-
433	<i>Citharexylum spinosum</i>	Fiddlewood	180	60, 210	283	5.0	6.0	3.4	1.9	Regular	-	-	-	-	-	-	Typical	-	-	-	-	Typical	-	-	-	-	-	-	-
434	<i>Syzygium luehmannii</i>	Small-leaved Lillipilli	100	80	128	4.0	3.0	2.0	1.4	Regular	-	-	-	-	-	-	Typical	-	-	-	-	Typical	-	-	-	-	-	-	-
435	<i>Jacaranda mimosifolia</i>	Jacaranda	140	160	213	7.0	8.0	2.6	1.7	Regular	-	-	-	-	-	-	Typical	-	-	-	-	Typical	-	-	-	-	-	-	-
436	<i>Melaleuca nodosa</i>	Prickly-leaved paperbark	220	210	304	8.0	5.0	3.6	2.0	Regular	-	-	-	-	-	Lopped	Typical	-	-	-	-	Typical	-	-	-	-	-	-	-
437	<i>Eucalyptus siderophloia</i>	Grey Ironbark	370		370	24.0	12.0	4.4	2.2	Regular	-	-	-	-	-	-	Typical	-	-	-	-	Typical	-	-	-	-	-	-	-
438	<i>Acacia concurrens</i>	Black Wattle	150		150	7.0	6.0	2.0	1.5	Regular	-	-	-	-	-	-	Typical	-	-	-	-	Typical	-	-	-	-	-	-	-
439	<i>Allocasuarina littoralis</i>	Black She Oak	105		105	7.0	3.0	2.0	1.3	Regular	-	-	-	-	-	-	Typical	-	-	-	-	Typical	-	-	-	-	-	-	-
440	<i>Allocasuarina littoralis</i>	Black She Oak	130		130	7.0	3.0	2.0	1.4	Regular	-	-	-	-	-	-	Typical	-	-	-	-	Typical	-	-	-	-	-	-	-
441	<i>Corymbia citriodora</i>	Spotted Gum	120		120	12.0	4.0	2.0	1.4	Regular	-	-	-	-	-	-	Typical	-	-	-	-	Typical	-	-	-	-	-	-	-
442	<i>Corymbia intermedia</i>	Pink Bloodwood	110		110	7.0	2.0	2.0	1.3	Regular	-	-	-	-	-	-	Typical	-	-	-	-	Typical	-	-	-	-	Termites	-	-
443	<i>Corymbia intermedia</i>	Pink Bloodwood	105		105	7.0	3.0	2.0	1.3	Regular	-	-	-	-	-	-	Typical	-	-	-	-	Typical	-	-	-	-	-	-	-
444	<i>Corymbia citriodora</i>	Spotted Gum	450		450	13.0	4.0	5.4	2.4	Regular	-	-	-	-	-	-	Typical	-	-	-	-	Typical	-	-	-	-	-	-	-
445	<i>Corymbia citriodora</i>	Spotted Gum	170		170	12.0	4.0	2.0	1.6	Regular	-	-	-	-	-	-	Typical	-	-	-	-	Typical	-	-	-	-	-	-	-
446	<i>Corymbia citriodora</i>	Spotted Gum	210		210	15.0	6.0	2.5	1.7	Regular	-	-	-	-	-	-	Typical	-	-	-	-	Typical	-	-	-	-	-	-	-
447	<i>Eucalyptus seeana</i>	Narrow-leaved Red Gum	160	140	213	15.0	7.0	2.6	1.7	Regular	-	-	-	-	-	-	Typical	-	-	-	-	Typical	-	Old	-	-	-	-	-
448	<i>Corymbia citriodora</i>	Spotted Gum	160		160	15.0	5.0	2.0	1.5	Regular	-	-	-	-	-	-	Typical	-	-	-	-	Typical	-	-	-	-	-	-	-
449	<i>Corymbia citriodora</i>	Spotted Gum	140		140	14.0	5.0	2.0	1.4	Regular	-	-	-	-	-	-	Typical	-	-	-	-	Typical	-	-	-	-	-	-	-
450	<i>Eucalyptus siderophloia</i>	Grey Ironbark	150		150	13.0	4.0	2.0	1.5	Regular	-	-	-	-	-	-	Typical	-	-	-	-	Typical	-	-	-	-	-	-	-
451	<i>Eucalyptus acmenoides</i>	White Mahogany	140		140	12.0	4.0	2.0	1.4	Regular	-	-	-	-	-	-	Typical	-	-	-	-	Typical	-	-	-	-	-	-	-
452	<i>Albizia lebeck</i>	Indian Siris	260		260	7.0	7.0	3.1	1.9	Regular	-	-	-	-	-	-	Typical	-	-	-	-	Typical	-	-	-	-	-	-	-
453	<i>Corymbia citriodora</i>	Spotted Gum	780		780	27.0	14.0	9.4	3.0	Regular	-	-	-	-	-	-	Typical	-	-	-	-	Typical	-	-	-	-	-	-	-
454	<i>Corymbia intermedia</i>	Pink Bloodwood	130		130	11.0	5.0	2.0	1.4	Regular	-	-	-	-	-	-	Typical	-	-	-	-	Typical	-	-	-	-	-	-	-
455	<i>Eucalyptus siderophloia</i>	Grey Ironbark	230		230	13.0	6.0	2.8	1.8	Regular	-	-	-	-	-	-	Typical	-	-	-	-	Typical	-	-	-	-	-	-	-
456	<i>Corymbia citriodora</i>	Spotted Gum	170		170	14.0	7.0	2.0	1.6	Regular	-	-	-	-	-	-	Typical	-	-	-	-	Typical	-	-	-	-	-	-	-
457	<i>Corymbia citriodora</i>	Spotted Gum	140		140	13.0	3.0	2.0	1.4	Regular	-	-	-	-	-	-	Typical	-	-	-	-	Typical	-	-	-	-	-	-	-
458	<i>Eucalyptus siderophloia</i>	Grey Ironbark	660		660	20.0	10.0	7.9	2.8	Regular	-	-	-	-	-	-	Typical	-	-	-	-	Typical	-	-	-	-	-	-	-
459	<i>Corymbia citriodora</i>	Spotted Gum	110		110	10.0	3.0	2.0	1.3	Regular	-	-	-	-	-	-	Typical	-	-	-	-	Typical	-	-	-	-	-	-	-
460	<i>Corymbia citriodora</i>	Spotted Gum	110		110	11.0	3.0	2.0	1.3	Regular	-	-	-	-	-	-	Typical	-	-	-	-	Typical	-	-	-	-	-	-	-
461	<i>Corymbia citriodora</i>	Spotted Gum	160	140	213	10.0	5.0	2.6	1.7	Regular	-	-	-	-	-	-	Typical	-	-	-	-	Typical	-	-	-	-	-	-	-
462	<i>Corymbia intermedia</i>	Pink Bloodwood	110	60, 50	135	7.0	5.0	2.0	1.4	Regular	-	-	-	-	-	-	Typical	-	-	-	-	Typical	-	-	-	-	-	-	-
463	<i>Corymbia citriodora</i>	Spotted Gum	120		120	13.0	2.0	2.0	1.4	Regular	-	-	-	-	-	-	Typical	-	-	-	-	Typical	-	-	-	-	-	-	-
464	<i>Eucalyptus siderophloia</i>	Grey Ironbark	110		110	9.0	2.0	2.0	1.3	Regular	-	-	-	-	-	-	Typical	-	-	-	-	Typical	-	-	-	-	-	-	-
465	<i>Eucalyptus acmenoides</i>	White Mahogany	130		130	8.0	3.0	2.0	1.4	Regular	-	-	-	-	-	-	Typical	-	-	-	-	Typical	-	-	-	-	-	-	-
466	<i>Corymbia citriodora</i>	Spotted Gum	150		150	12.0	4.0	2.0	1.5	Regular	-	-	-	-	-	-	Typical	-	-	-	-	Typical	-	-	-	-	-	-	-
467	<i>Corymbia intermedia</i>	Pink Bloodwood	150		150	10.0	5.0	2.0	1.5	Regular	-	-	-	-	-	-	Typical	-	-	-	-	Typical	-	-	-	-	-	-	-
468	<i>Corymbia citriodora</i>	Spotted Gum	200		200	12.0	6.0	2.4	1.7	Regular	-	-	-	-	-	-	Typical	-	-	-	-	Typical	-	-	-	-	-	-	-
469	<i>Eucalyptus siderophloia</i>	Grey Ironbark	180		180	11.0	4.0	2.2	1.6	Regular	-	-	-	-	-	-	Typical	-	-	-	-	Typical	-	-	-	-	-	-	-

Specimen Details										Canopy Condition Details							Trunk Condition Details					Fauna Details and Habitat Value					Additional Notes	
Tree ID	Botanical Name	Common Name	Trunk DBH (mm)	Additional Trunks DBH (mm)	Total DBH (mm) [AS 4970-2009]	Height (m)	Spread (m)	Tree Protection Zone (m)	Structural Root Zone (m)	Canopy Form	Spreading	Seeding	Thinning	Die-Back	Epicormic Growth	Lopped	Canopy Health	Leaning	Vines	Trunk Damage	Fire Damage	Trunk Health	Scats	Scratches	Hollows	Nest		Termites
470	<i>Corymbia citriodora</i>	Spotted Gum	290		290	14.0	7.0	3.5	2.0	Regular	-	-	-	-	-	-	Typical	-	-	-	-	Typical	-	-	-	-	-	-
471	<i>Corymbia citriodora</i>	Spotted Gum	170		170	13.0	5.0	2.0	1.6	Regular	-	-	-	-	-	-	Typical	-	-	-	-	Typical	-	-	-	-	-	-
472	<i>Corymbia citriodora</i>	Spotted Gum	200		200	13.0	5.0	2.4	1.7	Regular	-	-	-	-	-	-	Typical	-	-	-	-	Typical	-	-	-	-	-	-
473	<i>Corymbia citriodora</i>	Spotted Gum	110		110	7.0	4.0	2.0	1.3	Regular	-	-	-	-	-	-	Typical	-	-	-	-	Typical	-	-	-	-	-	-
474	<i>Corymbia citriodora</i>	Spotted Gum	140		140	10.0	4.0	2.0	1.4	Regular	-	-	-	-	-	-	Typical	-	-	-	-	Typical	-	-	-	-	-	-
475	<i>Corymbia citriodora</i>	Spotted Gum	140		140	12.0	5.0	2.0	1.4	Regular	-	-	-	-	-	-	Typical	-	-	-	-	Typical	-	-	-	-	-	-
476	<i>Eucalyptus siderophloia</i>	Grey Ironbark	340		340	14.0	5.0	4.1	2.1	Regular	-	-	-	-	-	-	Typical	-	-	-	-	Typical	-	-	-	-	Termites	-
477	<i>Corymbia citriodora</i>	Spotted Gum	120		120	11.0	3.0	2.0	1.4	Regular	-	-	-	-	-	-	Typical	-	-	-	-	Typical	-	-	-	-	-	-
478	<i>Corymbia citriodora</i>	Spotted Gum	140		140	11.0	4.0	2.0	1.4	Regular	-	-	-	-	-	-	Typical	-	-	-	-	Typical	-	-	-	-	-	-
479	<i>Corymbia citriodora</i>	Spotted Gum	120		120	12.0	2.0	2.0	1.4	Regular	-	-	-	-	-	-	Typical	-	-	-	-	Typical	-	-	-	-	-	-
480	<i>Corymbia citriodora</i>	Spotted Gum	110		110	12.0	3.0	2.0	1.3	Regular	-	-	-	-	-	-	Typical	-	-	-	-	Typical	-	-	-	-	-	-
481	<i>Corymbia citriodora</i>	Spotted Gum	160		160	13.0	4.0	2.0	1.5	Regular	-	-	-	-	-	-	Typical	-	-	-	-	Typical	-	-	-	-	-	-
482	<i>Corymbia citriodora</i>	Spotted Gum	110		110	7.0	2.0	2.0	1.3	Regular	-	-	-	-	-	-	Typical	-	-	-	-	Typical	-	-	-	-	-	-
483	<i>Corymbia citriodora</i>	Spotted Gum	150		150	13.0	4.0	2.0	1.5	Regular	-	-	-	-	-	-	Typical	-	-	-	-	Typical	-	-	-	-	-	-
484	<i>Corymbia citriodora</i>	Spotted Gum	130		130	11.0	2.0	2.0	1.4	Regular	-	-	-	-	-	-	Typical	-	-	-	-	Typical	-	-	-	-	-	-
485	<i>Corymbia citriodora</i>	Spotted Gum	130		130	9.0	3.0	2.0	1.4	Regular	-	-	-	-	-	-	Typical	-	-	-	-	Typical	-	-	-	-	-	-
486	<i>Corymbia citriodora</i>	Spotted Gum	170		170	12.0	5.0	2.0	1.6	Regular	-	-	-	-	-	-	Typical	-	-	-	-	Typical	-	-	-	-	-	-
487	<i>Eucalyptus siderophloia</i>	Grey Ironbark	130		130	11.0	4.0	2.0	1.4	Regular	-	-	-	-	-	-	Typical	-	-	-	-	Typical	-	-	-	-	Termites	-
488	<i>Corymbia citriodora</i>	Spotted Gum	150		150	12.0	4.0	2.0	1.5	Regular	-	-	-	-	-	-	Typical	-	-	-	-	Typical	-	-	-	-	-	-
489	<i>Corymbia citriodora</i>	Spotted Gum	110		110	11.0	2.0	2.0	1.3	Regular	-	-	-	-	-	-	Typical	-	-	-	-	Typical	-	-	-	-	-	-
490	<i>Eucalyptus siderophloia</i>	Grey Ironbark	120		120	9.0	2.0	2.0	1.4	Regular	-	-	-	-	-	-	Typical	-	-	-	-	Typical	-	-	-	-	-	-
491	<i>Corymbia citriodora</i>	Spotted Gum	150		150	12.0	3.0	2.0	1.5	Regular	-	-	-	-	-	-	Typical	-	-	-	-	Typical	-	-	-	-	-	-
492	<i>Lophostemon suaveolens</i>	Swamp Box	105	100	145	6.0	4.0	2.0	1.5	Regular	-	-	-	-	-	-	Typical	-	-	-	-	Typical	-	-	-	-	-	-
493	<i>Corymbia citriodora</i>	Spotted Gum	140		140	12.0	3.0	2.0	1.4	Regular	-	-	-	-	-	-	Typical	-	-	-	-	Typical	-	-	-	-	-	-
494	<i>Lophostemon suaveolens</i>	Swamp Box	110		110	5.0	2.0	2.0	1.3	Regular	-	-	-	-	-	-	Typical	-	-	-	-	Typical	-	-	-	-	-	-
495	<i>Corymbia citriodora</i>	Spotted Gum	130		130	8.0	1.0	2.0	1.4	Regular	-	-	Thinning	Die-back	-	-	Poor	-	-	-	-	Typical	-	-	-	-	-	-
496	<i>Corymbia citriodora</i>	Spotted Gum	140		140	11.0	4.0	2.0	1.4	Regular	-	-	-	-	-	-	Typical	-	-	-	-	Typical	-	-	-	-	-	-
497	<i>Corymbia citriodora</i>	Spotted Gum	140		140	10.0	4.0	2.0	1.4	Regular	-	-	-	-	-	-	Typical	-	-	-	-	Typical	-	-	-	-	-	-
498	<i>Corymbia citriodora</i>	Spotted Gum	300		300	13.0	6.0	3.6	2.0	Regular	-	-	-	-	-	-	Typical	-	-	-	-	Typical	-	-	-	-	-	-
499	<i>Allocasuarina littoralis</i>	Black She Oak	130		130	7.0	3.0	2.0	1.4	Regular	-	-	-	-	-	-	Typical	-	-	-	-	Typical	-	-	-	-	-	-
500	<i>Lophostemon suaveolens</i>	Swamp Box	130		130	7.0	3.0	2.0	1.4	Regular	-	-	-	-	-	-	Typical	-	-	-	-	Typical	-	-	-	-	-	-
501	<i>Pinus elliotii</i>	Slash Pine	210		210	8.0	4.0	2.5	1.7	Regular	-	-	-	-	-	-	Typical	-	-	-	-	Typical	-	-	-	-	-	-
502	<i>Lophostemon suaveolens</i>	Swamp Box	110		110	6.0	2.0	2.0	1.3	Regular	-	-	-	-	-	-	Typical	-	-	-	-	Typical	-	-	-	-	-	-
503	<i>Allocasuarina littoralis</i>	Black She Oak	160		160	8.0	6.0	2.0	1.5	Regular	-	-	-	-	-	-	Typical	-	-	-	-	Typical	-	-	-	-	-	-
504	<i>Allocasuarina littoralis</i>	Black She Oak	170		170	10.0	6.0	2.0	1.6	Regular	-	-	-	-	-	-	Typical	-	-	-	-	Typical	-	-	-	-	-	-
505	<i>Corymbia intermedia</i>	Pink Bloodwood	160	160	226	10.0	6.0	2.7	1.8	Regular	-	-	-	-	-	-	Typical	-	-	-	-	Typical	-	-	-	-	-	-
506	<i>Corymbia intermedia</i>	Pink Bloodwood	110	100	149	8.0	2.0	2.0	1.5	Regular	-	-	-	-	-	-	Typical	-	-	-	-	Typical	-	-	-	-	-	-
507	<i>Lophostemon suaveolens</i>	Swamp Box	120		120	7.0	2.0	2.0	1.4	Regular	-	-	-	-	-	-	Typical	-	-	-	-	Typical	-	-	-	-	-	-
508	<i>Corymbia intermedia</i>	Pink Bloodwood	200	190	276	12.0	7.0	3.3	1.9	Regular	-	-	-	-	-	-	Typical	-	-	-	-	Typical	-	-	-	-	-	-
509	<i>Lophostemon suaveolens</i>	Swamp Box	130	130, 120, 80	234	7.0	5.0	2.8	1.8	Regular	-	-	-	-	-	-	Typical	-	-	-	-	Typical	-	-	-	-	-	-
510	<i>Corymbia intermedia</i>	Pink Bloodwood	140		140	8.0	2.0	2.0	1.4	Regular	-	-	-	-	-	-	Typical	-	-	-	-	Typical	-	-	-	-	-	-
511	<i>Acacia concurrens</i>	Black Wattle	230		230	8.0	5.0	2.8	1.8	Regular	-	-	-	-	-	-	Typical	-	-	-	-	Typical	-	-	-	-	-	-
512	<i>Alphitonia excelsa</i>	Soap Tree	110		110	6.0	3.0	2.0	1.3	Regular	-	-	-	-	-	-	Typical	-	-	-	-	Typical	-	-	-	-	-	-

Tree ID	Specimen Details									Canopy Condition Details							Trunk Condition Details					Fauna Details and Habitat Value					Additional Notes		
	Botanical Name	Common Name	Trunk DBH (mm)	Additional Trunks DBH (mm)	Total DBH (mm) [AS 4970-2009]	Height (m)	Spread (m)	Tree Protection Zone (m)	Structural Root Zone (m)	Canopy Form	Spreading	Seeding	Thinning	Die-Back	Epicormic Growth	Lopped	Canopy Health	Leaning	Vines	Trunk Damage	Fire Damage	Trunk Health	Scats	Scratches	Hollows	Nest		Termites	Habitat Value
513	<i>Acacia concurrens</i>	Black Wattle	120		120	7.0	4.0	2.0	1.4	Regular	-	-	-	-	-	-	Typical	-	-	-	-	Typical	-	-	-	-	-	-	
514	<i>Corymbia intermedia</i>	Pink Bloodwood	110		110	8.0	2.0	2.0	1.3	Regular	-	-	-	-	-	-	Typical	-	-	-	-	Typical	-	-	-	-	-	-	
515	<i>Allocasuarina littoralis</i>	Black She Oak	150		150	10.0	5.0	2.0	1.5	Regular	-	-	-	-	-	-	Typical	-	-	-	-	Typical	-	-	-	-	-	-	
516	<i>Eucalyptus seeana</i>	Narrow-leaved Red Gum	105		105	5.0	1.0	2.0	1.3	Regular	-	-	-	-	-	-	Typical	-	-	-	-	Typical	-	-	-	-	-	-	
517	<i>Eucalyptus seeana</i>	Narrow-leaved Red Gum	120		120	7.0	2.0	2.0	1.4	Regular	-	-	-	-	-	-	Typical	-	-	-	-	Typical	-	-	-	-	-	-	
518	<i>Allocasuarina littoralis</i>	Black She Oak	140		140	10.0	3.0	2.0	1.4	Regular	-	-	-	-	-	-	Typical	-	-	-	-	Typical	-	-	-	-	-	-	
519	<i>Allocasuarina littoralis</i>	Black She Oak	110		110	7.0	2.0	2.0	1.3	Regular	-	-	-	-	-	-	Typical	-	-	-	-	Typical	-	-	-	-	-	-	
520	<i>Allocasuarina littoralis</i>	Black She Oak	160	150	219	8.0	6.0	2.6	1.7	Regular	-	-	-	-	-	-	Typical	-	-	-	-	Typical	-	-	-	-	-	-	
521	<i>Allocasuarina littoralis</i>	Black She Oak	150		150	8.0	6.0	2.0	1.5	Regular	-	-	-	-	-	-	Typical	-	-	-	-	Typical	-	-	-	-	-	-	
522	<i>Allocasuarina littoralis</i>	Black She Oak	110	100	149	7.0	6.0	2.0	1.5	Regular	-	-	-	-	-	-	Typical	-	-	-	-	Typical	-	-	-	-	-	-	
523	<i>Lophostemon suaveolens</i>	Swamp Box	150		150	10.0	4.0	2.0	1.5	Regular	-	-	-	-	-	-	Typical	-	-	-	-	Typical	-	-	-	-	-	-	
524	<i>Corymbia intermedia</i>	Pink Bloodwood	450		450	19.0	10.0	5.4	2.4	Regular	-	-	-	-	-	-	Typical	-	-	-	-	Typical	-	-	-	-	-	-	
525	<i>Allocasuarina littoralis</i>	Black She Oak	110		110	8.0	4.0	2.0	1.3	Regular	-	-	-	-	-	-	Typical	-	-	-	-	Typical	-	-	-	-	-	-	
526	<i>Corymbia intermedia</i>	Pink Bloodwood	300		300	15.0	7.0	3.6	2.0	Regular	-	-	-	-	-	-	Typical	-	-	-	-	Typical	-	-	-	-	-	-	
527	<i>Eucalyptus siderophloia</i>	Grey Ironbark	120		120	12.0	3.0	2.0	1.4	Regular	-	-	-	-	-	-	Typical	-	-	-	-	Typical	-	-	-	-	-	-	
528	<i>Pinus elliotii</i>	Slash Pine	130		130	9.0	3.0	2.0	1.4	Regular	-	-	-	-	-	-	Typical	-	-	-	-	Typical	-	-	-	-	-	-	
529	<i>Lophostemon suaveolens</i>	Swamp Box	150		150	10.0	4.0	2.0	1.5	Regular	-	-	-	-	-	-	Typical	-	-	-	-	Typical	-	-	-	-	-	-	
530	<i>Eucalyptus siderophloia</i>	Grey Ironbark	130		130	9.0	4.0	2.0	1.4	Regular	-	-	-	-	-	-	Typical	-	-	-	-	Typical	-	-	-	-	-	-	
531	<i>Pinus elliotii</i>	Slash Pine	130		130	8.0	3.0	2.0	1.4	Regular	-	-	-	-	-	-	Typical	-	-	-	-	Typical	-	-	-	-	-	-	
532	<i>Eucalyptus seeana</i>	Narrow-leaved Red Gum	640		640	13.0	10.0	7.7	2.7	Regular	-	-	-	-	-	-	Typical	-	-	-	-	Typical	-	-	Large	-	-	-	
533	<i>Corymbia intermedia</i>	Pink Bloodwood	160		160	9.0	2.0	2.0	1.5	Regular	-	-	-	-	-	-	Typical	-	-	-	-	Typical	-	-	-	-	-	-	
534	<i>Angophora leiocarpa</i>	Smooth Bark Apple	270		270	14.0	4.0	3.2	1.9	Regular	-	-	-	-	-	-	Typical	-	-	-	-	Typical	-	-	-	-	-	-	
535	<i>Lophostemon confertus</i>	Brush Box	150		150	12.0	6.0	2.0	1.5	Regular	-	-	-	-	-	-	Typical	-	-	-	-	Typical	-	-	-	-	-	-	
536	<i>Angophora leiocarpa</i>	Smooth Bark Apple	540		540	13.0	6.0	6.5	2.6	Regular	-	-	-	-	-	-	Typical	-	-	-	-	Typical	-	-	-	-	-	-	
537	<i>Eucalyptus acmenoides</i>	White Mahogany	110		110	5.0	1.0	2.0	1.3	Regular	-	-	-	-	-	-	Typical	-	-	-	-	Typical	-	-	-	-	-	-	
538	<i>Acacia concurrens</i>	Black Wattle	120		120	6.0	5.0	2.0	1.4	Regular	-	-	-	-	-	-	Typical	-	-	-	-	Typical	-	-	-	-	-	-	
539	<i>Acacia concurrens</i>	Black Wattle	200	180, 160, 150, 130, 140	396	12.0	8.0	4.8	2.2	Regular	-	-	-	-	-	-	Typical	-	-	-	-	Typical	-	-	-	-	-	-	
540	<i>Eucalyptus acmenoides</i>	White Mahogany	310	280, 180	455	16.0	9.0	5.5	2.4	Regular	-	-	-	-	-	-	Typical	-	-	-	-	Typical	-	-	-	-	-	-	
541	<i>Lophostemon suaveolens</i>	Swamp Box	200		200	6.0	4.0	2.4	1.7	Regular	-	-	-	-	-	Lopped	Poor	-	-	-	-	Typical	-	-	-	-	-	-	
542	<i>Acacia concurrens</i>	Black Wattle	260		260	14.0	6.0	3.1	1.9	Regular	-	-	-	-	-	-	Typical	-	-	-	-	Typical	-	-	-	-	-	-	
543	<i>Eucalyptus microcorys</i>	Tallowwood	200		200	15.0	7.0	2.4	1.7	Regular	-	-	-	-	-	-	Typical	-	-	-	-	Typical	-	-	-	-	-	-	
544	<i>Lophostemon suaveolens</i>	Swamp Box	180		180	10.0	4.0	2.2	1.6	Regular	-	-	-	-	-	-	Typical	-	-	-	-	Typical	-	-	-	-	-	-	
545	<i>Corymbia intermedia</i>	Pink Bloodwood	220		220	11.0	5.0	2.6	1.8	Regular	-	-	-	-	-	-	Typical	-	-	-	-	Typical	-	-	-	-	-	-	
546	<i>Acacia disparrima</i>	Hickory Wattle	310		310	13.0	6.0	3.7	2.0	Regular	-	-	-	-	-	-	Typical	-	-	-	-	Typical	-	-	-	-	-	-	
547	<i>Eucalyptus acmenoides</i>	White Mahogany	270		270	13.0	6.0	3.2	1.9	Regular	-	-	-	-	-	-	Typical	-	-	-	-	Typical	-	-	-	-	-	-	
548	<i>Corymbia intermedia</i>	Pink Bloodwood	220	160	272	11.0	5.0	3.3	1.9	Regular	-	-	-	-	-	-	Typical	-	-	-	-	Typical	-	-	-	-	-	-	
549	<i>Angophora leiocarpa</i>	Smooth Bark Apple	300	160	340	12.0	6.0	4.1	2.1	Regular	-	-	-	-	-	-	Typical	-	-	-	-	Typical	-	-	-	-	-	-	
550	<i>Eucalyptus seeana</i>	Narrow-leaved Red Gum	660		660	24.0	14.0	7.9	2.8	Regular	-	-	-	-	-	-	Typical	-	-	-	-	Typical	-	-	-	-	-	-	
551	<i>Eucalyptus microcorys</i>	Tallowwood	220		220	16.0	6.0	2.6	1.8	Regular	-	-	-	-	-	-	Typical	-	-	-	-	Typical	-	-	-	-	-	-	
552	<i>Syagrus romanzoffiana</i>	Cocos Palm	170		170	6.0	3.0	2.0	1.6	Regular	-	-	-	-	-	-	Typical	-	-	-	-	Typical	-	-	-	-	-	-	
553	<i>Syagrus romanzoffiana</i>	Cocos Palm	180		180	5.0	2.0	2.2	1.6	Regular	-	-	-	-	-	-	Typical	-	-	-	-	Typical	-	-	-	-	-	-	
554	<i>Eucalyptus seeana</i>	Narrow-leaved Red Gum	180		180	10.0	6.0	2.2	1.6	Regular	-	-	-	-	-	-	Typical	-	-	-	-	Typical	-	-	-	-	-	-	
555	<i>Syagrus romanzoffiana</i>	Cocos Palm	150		150	5.0	2.0	2.0	1.5	Regular	-	-	-	-	-	-	Typical	-	-	-	-	Typical	-	-	-	-	-	-	

Specimen Details										Canopy Condition Details							Trunk Condition Details					Fauna Details and Habitat Value					Additional Notes		
Tree ID	Botanical Name	Common Name	Trunk DBH (mm)	Additional Trunks DBH (mm)	Total DBH (mm) [AS 4970-2009]	Height (m)	Spread (m)	Tree Protection Zone (m)	Structural Root Zone (m)	Canopy Form	Spreading	Seeding	Thinning	Die-Back	Epicormic Growth	Lopped	Canopy Health	Leaning	Vines	Trunk Damage	Fire Damage	Trunk Health	Scats	Scratches	Hollows	Nest	Termites	Habitat Value	Additional Notes
556	<i>Eucalyptus acmenoides</i>	White Mahogany	300	190	355	13.0	7.0	4.3	2.1	Regular	-	-	-	-	-	-	Typical	-	-	-	-	Typical	-	-	-	-	-	-	
557	<i>Eucalyptus microcorys</i>	Tallowwood	300		300	16.0	8.0	3.6	2.0	Regular	-	-	-	-	-	-	Typical	-	-	-	-	Typical	-	-	-	-	-	-	
558	<i>Syagrus romanzoffiana</i>	Cocos Palm	170		170	6.0	2.0	2.0	1.6	Regular	-	-	-	-	-	-	Typical	-	-	-	-	Typical	-	-	-	-	-	-	
559	<i>Syagrus romanzoffiana</i>	Cocos Palm	220		220	10.0	3.0	2.6	1.8	Regular	-	-	-	-	-	-	Typical	-	-	-	-	Typical	-	-	-	-	-	-	
560	<i>Elaeocarpus obovatus</i>	Hard Quandong	160	150	219	7.0	6.0	2.6	1.7	Regular	-	-	-	-	-	-	Typical	-	-	-	-	Typical	-	-	-	-	-	-	
561	<i>Acacia concurrens</i>	Black Wattle	170		170	4.0	4.0	2.0	1.6	Regular	-	-	-	-	-	-	Typical	-	-	-	-	Typical	-	-	-	-	-	-	
562	<i>Allocasuarina littoralis</i>	Black She Oak	210	130, 110, 110	292	6.0	5.0	3.5	2.0	Regular	-	-	-	-	-	-	Typical	-	-	-	-	Typical	-	-	-	-	-	-	
563	<i>Acacia concurrens</i>	Black Wattle	105		105	5.0	3.0	2.0	1.3	Regular	-	-	-	-	-	-	Typical	-	-	-	-	Typical	-	-	-	-	-	-	
564	<i>Eucalyptus seeana</i>	Narrow-leaved Red Gum	290		290	10.0	7.0	3.5	2.0	Regular	-	-	-	-	-	-	Typical	-	-	-	-	Typical	-	Old	-	-	-	-	
565	<i>Lophostemon suaveolens</i>	Swamp Box	230		230	9.0	6.0	2.8	1.8	Regular	-	-	-	-	-	-	Typical	-	-	-	-	Typical	-	-	-	-	-	-	
566	<i>Lophostemon suaveolens</i>	Swamp Box	200		200	9.0	4.0	2.4	1.7	Regular	-	-	-	-	-	-	Typical	-	-	-	-	Typical	-	-	-	-	-	-	
567	<i>Leucaena leucocephala</i>	Leucaena	130	110, 120	208	5.0	6.0	2.5	1.7	Regular	-	-	-	-	-	-	Typical	-	-	-	-	Typical	-	-	-	-	-	-	
568	<i>Acacia concurrens</i>	Black Wattle	230	180	292	8.0	6.0	3.5	2.0	Regular	-	-	-	-	-	-	Typical	-	-	-	-	Typical	-	-	-	-	-	-	
569	<i>Eucalyptus racemosa</i>	Scribbly Gum	250	270	368	13.0	8.0	4.4	2.2	Regular	-	-	-	-	-	-	Typical	-	-	-	-	Typical	-	Old	-	-	-	-	
570	<i>Eucalyptus racemosa</i>	Scribbly Gum	750		750	15.0	10.0	9.0	2.9	Regular	-	-	Thinning	Die-back	-	-	Typical	-	-	-	-	Typical	-	Old	Small	-	-	-	
571	<i>Acacia concurrens</i>	Black Wattle	140		140	9.0	5.0	2.0	1.4	Regular	-	-	-	-	-	-	Typical	-	-	-	-	Typical	-	-	-	-	-	-	
572	<i>Lophostemon suaveolens</i>	Swamp Box	140		140	8.0	2.0	2.0	1.4	Regular	-	-	-	-	-	-	Typical	-	-	-	-	Typical	-	-	-	-	Termites	-	
573	<i>Grevillea robusta</i>	Silky Oak	110		110	6.0	3.0	2.0	1.3	Regular	-	-	-	-	-	-	Typical	-	-	-	-	Typical	-	-	-	-	-	-	
574	<i>Grevillea robusta</i>	Silky Oak	105		105	7.0	3.0	2.0	1.3	Regular	-	-	-	-	-	-	Typical	-	-	-	-	Typical	-	-	-	-	-	-	
575	<i>Acacia concurrens</i>	Black Wattle	130		130	6.0	4.0	2.0	1.4	Regular	-	-	-	-	-	-	Typical	-	-	-	-	Typical	-	-	-	-	-	-	
576	<i>Eucalyptus racemosa</i>	Scribbly Gum	260		260	10.0	7.0	3.1	1.9	Regular	-	-	-	-	-	-	Typical	-	-	-	-	Typical	-	-	-	-	-	-	
577	<i>Lophostemon suaveolens</i>	Swamp Box	170	140	220	8.0	5.0	2.6	1.8	Regular	-	-	-	-	-	-	Typical	-	-	-	-	Typical	-	-	-	-	-	-	
578	<i>Acacia concurrens</i>	Black Wattle	140	140	198	6.0	6.0	2.4	1.7	Regular	-	-	-	-	-	-	Typical	-	-	-	-	Typical	-	-	-	-	-	-	
579	<i>Allocasuarina littoralis</i>	Black She Oak	110		110	5.0	4.0	2.0	1.3	Regular	-	-	-	-	-	-	Typical	-	-	-	-	Typical	-	-	-	-	-	-	
580	<i>Acacia concurrens</i>	Black Wattle	120		120	6.0	4.0	2.0	1.4	Regular	-	-	-	-	-	-	Typical	-	-	-	-	Typical	-	-	-	-	-	-	
581	<i>Acacia concurrens</i>	Black Wattle	6		6	6.0	5.0	2.0	0.4	Regular	-	-	-	-	-	-	Typical	-	-	-	-	Typical	-	-	-	-	-	-	
582	<i>Melaleuca quinquenervia</i>	Broad-leaved Paperbark	140		140	5.0	3.0	2.0	1.4	Regular	-	-	-	-	-	-	Typical	-	-	-	-	Typical	-	-	-	-	-	-	
583	<i>Melaleuca quinquenervia</i>	Broad-leaved Paperbark	110		110	5.0	3.0	2.0	1.3	Regular	-	-	-	-	-	-	Typical	-	-	-	-	Typical	-	-	-	-	-	-	
584	<i>Grevillea robusta</i>	Silky Oak	180		180	11.0	4.0	2.2	1.6	Regular	-	-	-	-	-	-	Typical	-	-	-	-	Typical	-	-	-	-	-	-	
585	<i>Cinnamomum camphora</i>	Camphor Laurel	90	80, 60, 80, 40, 30, 30	167	5.0	5.0	2.0	1.6	Regular	-	-	-	-	-	-	Typical	-	-	-	-	Typical	-	-	-	-	-	-	
586	<i>Lophostemon suaveolens</i>	Swamp Box	110		110	6.0	2.0	2.0	1.3	Regular	-	-	-	-	-	-	Typical	-	-	-	-	Typical	-	-	-	-	-	-	
587	<i>Lophostemon suaveolens</i>	Swamp Box	120		120	6.0	2.0	2.0	1.4	Regular	-	-	-	-	-	-	Typical	-	-	-	-	Typical	-	-	-	-	-	-	
588	<i>Acacia concurrens</i>	Black Wattle	120		120	5.0	4.0	2.0	1.4	Regular	-	-	-	-	-	-	Typical	-	-	-	-	Typical	-	-	-	-	-	-	
589	<i>Acacia concurrens</i>	Black Wattle	160	130	206	5.0	4.0	2.5	1.7	Regular	-	-	-	-	-	-	Typical	-	-	-	-	Typical	-	-	-	-	-	-	
590	<i>Eucalyptus racemosa</i>	Scribbly Gum	120		120	5.0	1.0	2.0	1.4	Regular	-	-	-	-	-	-	Typical	-	-	-	-	Typical	-	-	-	-	-	-	
591	<i>Acacia concurrens</i>	Black Wattle	110		110	4.0	3.0	2.0	1.3	Regular	-	-	-	-	-	-	Typical	-	-	-	-	Typical	-	-	-	-	-	-	
592	<i>Eucalyptus racemosa</i>	Scribbly Gum	150	120	192	6.0	5.0	2.3	1.7	Regular	-	-	-	-	-	-	Typical	-	-	-	-	Typical	-	-	-	-	-	-	
593	<i>Corymbia intermedia</i>	Pink Bloodwood	110		110	5.0	1.0	2.0	1.3	Regular	-	-	-	-	-	-	Typical	-	-	-	-	Typical	-	-	-	-	-	-	
594	<i>Acacia concurrens</i>	Black Wattle	110		110	6.0	5.0	2.0	1.3	Regular	-	-	-	-	-	-	Typical	-	-	-	-	Typical	-	-	-	-	-	-	
595	<i>Acacia concurrens</i>	Black Wattle	130		130	6.0	5.0	2.0	1.4	Regular	-	-	-	-	-	-	Typical	-	-	-	-	Typical	-	-	-	-	-	-	
596	<i>Allocasuarina littoralis</i>	Black She Oak	110		110	6.0	2.0	2.0	1.3	Regular	-	-	-	-	-	-	Typical	-	-	-	-	Typical	-	-	-	-	-	-	
597	<i>Allocasuarina littoralis</i>	Black She Oak	110		110	6.0	2.0	2.0	1.3	Regular	-	-	-	-	-	-	Typical	-	-	-	-	Typical	-	-	-	-	-	-	
598	<i>Acacia concurrens</i>	Black Wattle	160		160	7.0	4.0	2.0	1.5	Regular	-	-	-	-	-	-	Typical	-	-	-	-	Typical	-	-	-	-	-	-	

Specimen Details										Canopy Condition Details							Trunk Condition Details					Fauna Details and Habitat Value								
Tree ID	Botanical Name	Common Name	Trunk DBH (mm)	Additional Trunks DBH (mm)	Total DBH (mm) [AS 4970-2009]	Height (m)	Spread (m)	Tree Protection Zone (m)	Structural Root Zone (m)	Canopy Form	Spreading	Seeding	Thinning	Die-Back	Epicormic Growth	Lopped	Canopy Health	Leaning	Vines	Trunk Damage	Fire Damage	Trunk Health	Scats	Scratches	Hollows	Nest	Termites	Habitat Value	Additional Notes	
599	<i>Allocasuarina littoralis</i>	Black She Oak	110		110	6.0	2.0	2.0	1.3	Regular	-	-	-	-	-	-	Typical	-	-	-	-	Typical	-	-	-	-	-	-		
600	<i>Allocasuarina littoralis</i>	Black She Oak	110		110	6.0	2.0	2.0	1.3	Regular	-	-	-	-	-	-	Typical	-	-	-	-	Typical	-	-	-	-	-	-		
601	<i>Allocasuarina littoralis</i>	Black She Oak	210		210	6.0	5.0	2.5	1.7	Regular	-	-	-	-	-	-	Typical	-	-	-	-	Typical	-	-	-	-	-	-		
602	<i>Allocasuarina littoralis</i>	Black She Oak	210		210	6.0	5.0	2.5	1.7	Regular	-	-	-	-	-	-	Typical	-	-	-	-	Typical	-	-	-	-	-	-		
603	<i>Allocasuarina littoralis</i>	Black She Oak	100	90	135	6.0	4.0	2.0	1.4	Regular	-	-	-	-	-	-	Typical	-	-	-	-	Typical	-	-	-	-	-	-		
604	<i>Allocasuarina littoralis</i>	Black She Oak	140		140	6.0	3.0	2.0	1.4	Regular	-	-	-	-	-	-	Typical	-	-	-	-	Typical	-	-	-	-	-	-		
605	<i>Allocasuarina littoralis</i>	Black She Oak	120		120	6.0	2.0	2.0	1.4	Regular	-	-	-	-	-	-	Typical	-	-	-	-	Typical	-	-	-	-	-	-		
606	<i>Allocasuarina littoralis</i>	Black She Oak	140		140	6.0	4.0	2.0	1.4	Regular	-	-	-	-	-	-	Typical	-	-	-	-	Typical	-	-	-	-	-	-		
607	<i>Allocasuarina littoralis</i>	Black She Oak	160	90	184	6.0	4.0	2.2	1.6	Regular	-	-	-	-	-	-	Typical	-	-	-	-	Typical	-	-	-	-	-	-		
608	<i>Corymbia intermedia</i>	Pink Bloodwood	150		150	7.0	3.0	2.0	1.5	Regular	-	-	-	-	-	-	Typical	-	-	-	-	Typical	-	-	-	-	-	-		
609	<i>Allocasuarina littoralis</i>	Black She Oak	110	90	142	6.0	3.0	2.0	1.5	Regular	-	-	-	-	-	-	Typical	-	-	-	-	Typical	-	-	-	-	-	-		
610	<i>Allocasuarina littoralis</i>	Black She Oak	130		130	6.0	2.0	2.0	1.4	Regular	-	-	-	-	-	-	Typical	-	-	-	-	Typical	-	-	-	-	-	-		
611	<i>Allocasuarina littoralis</i>	Black She Oak	160		160	6.0	2.0	2.0	1.5	Regular	-	-	-	-	-	-	Typical	-	-	-	-	Typical	-	-	-	-	-	-		
612	<i>Corymbia intermedia</i>	Pink Bloodwood	130		130	6.0	2.0	2.0	1.4	Regular	-	-	-	-	-	-	Typical	-	-	-	-	Typical	-	-	-	-	-	-		
613	<i>Allocasuarina littoralis</i>	Black She Oak	130	60, 40	149	6.0	4.0	2.0	1.5	Regular	-	-	-	-	-	-	Typical	-	-	-	-	Typical	-	-	-	-	-	-		
614	<i>Eucalyptus seeana</i>	Narrow-leaved Red Gum	150		150	7.0	4.0	2.0	1.5	Regular	-	-	-	-	-	-	Typical	-	-	-	-	Typical	-	-	-	-	-	-		
615	<i>Corymbia torelliana</i>	Cadaghi	130	140, 110	220	6.0	4.0	2.6	1.8	Regular	-	-	-	-	-	-	Typical	-	-	-	-	Typical	-	-	-	-	-	-		
616	<i>Allocasuarina littoralis</i>	Black She Oak	110		110	6.0	2.0	2.0	1.3	Regular	-	-	-	-	-	-	Typical	-	-	-	-	Typical	-	-	-	-	-	-		
617	<i>Allocasuarina littoralis</i>	Black She Oak	120		120	6.0	3.0	2.0	1.4	Regular	-	-	-	-	-	-	Typical	-	-	-	-	Typical	-	-	-	-	-	-		
618	<i>Melaleuca quinquenervia</i>	Broad-leaved Paperbark	110		110	6.0	2.0	2.0	1.3	Regular	-	-	-	-	-	-	Typical	-	-	-	-	Typical	-	-	-	-	-	-		
619	<i>Melaleuca quinquenervia</i>	Broad-leaved Paperbark	110	110	156		3.0	2.0	1.5	Regular	-	-	-	-	-	-	Typical	-	-	-	-	Typical	-	-	-	-	-	-		
620	<i>Melaleuca quinquenervia</i>	Broad-leaved Paperbark	160	80, 60, 40	193	6.0	4.0	2.3	1.7	Regular	-	-	-	-	-	-	Typical	-	-	-	-	Typical	-	-	-	-	-	-		
621	<i>Allocasuarina littoralis</i>	Black She Oak	110		110	6.0	2.0	2.0	1.3	Regular	-	-	-	-	-	-	Typical	-	-	-	-	Typical	-	-	-	-	-	-		
622	<i>Acacia concurrens</i>	Black Wattle	140	110, 100, 80, 50	225	7.0	5.0	2.7	1.8	Regular	-	-	-	-	-	-	Typical	-	-	-	-	Typical	-	-	-	-	-	-		
623	<i>Allocasuarina littoralis</i>	Black She Oak	120		120	6.0	2.0	2.0	1.4	Regular	-	-	-	-	-	-	Typical	Major	-	-	-	-	Typical	-	-	-	-	-	-	
624	<i>Eucalyptus seeana</i>	Narrow-leaved Red Gum	105		105	6.0	1.0	2.0	1.3	Regular	-	-	-	-	-	-	Typical	-	-	-	-	Typical	-	-	-	-	-	-		
625	<i>Allocasuarina littoralis</i>	Black She Oak	110		110	6.0	2.0	2.0	1.3	Regular	-	-	-	-	-	-	Typical	-	-	-	-	Typical	-	-	-	-	-	-		
626	<i>Allocasuarina littoralis</i>	Black She Oak	115		115	6.0	2.0	2.0	1.3	Regular	-	-	-	-	-	-	Typical	-	-	-	-	Typical	-	-	-	-	-	-		
627	<i>Allocasuarina littoralis</i>	Black She Oak	105		105	6.0	1.0	2.0	1.3	Regular	-	-	-	-	-	-	Typical	-	-	-	-	Typical	-	-	-	-	-	-		
628	<i>Allocasuarina littoralis</i>	Black She Oak	170		170	6.0	5.0	2.0	1.6	Regular	-	-	-	-	-	-	Typical	-	-	-	-	Typical	-	-	-	-	-	-		
629	<i>Allocasuarina littoralis</i>	Black She Oak	160		160	6.0	2.0	2.0	1.5	Regular	-	-	-	-	-	-	Typical	-	-	-	-	Typical	-	-	-	-	-	-		
630	<i>Allocasuarina littoralis</i>	Black She Oak	140		140	6.0	2.0	2.0	1.4	Regular	-	-	-	-	-	-	Typical	-	-	-	-	Typical	-	-	-	-	-	-		
631	<i>Allocasuarina littoralis</i>	Black She Oak	140		140	6.0	4.0	2.0	1.4	Regular	-	-	-	-	-	-	Typical	-	-	-	-	Typical	-	-	-	-	-	-		
632	<i>Allocasuarina littoralis</i>	Black She Oak	140		140	6.0	3.0	2.0	1.4	Regular	-	-	-	-	-	-	Typical	-	-	-	-	Typical	-	-	-	-	-	-		
633	<i>Eucalyptus seeana</i>	Narrow-leaved Red Gum	110		110	6.0	3.0	2.0	1.3	Regular	-	-	-	-	-	-	Typical	-	-	-	-	Typical	-	-	-	-	-	-		
634	<i>Allocasuarina littoralis</i>	Black She Oak	140		140	6.0	3.0	2.0	1.4	Regular	-	-	-	-	-	-	Typical	-	-	-	-	Typical	-	-	-	-	-	-		
635	<i>Corymbia intermedia</i>	Pink Bloodwood	140		140	6.0	3.0	2.0	1.4	Regular	-	-	-	-	-	-	Typical	-	-	-	-	Typical	-	-	-	-	-	-		
636	<i>Allocasuarina littoralis</i>	Black She Oak	160		160	6.0	5.0	2.0	1.5	Regular	-	-	-	-	-	-	Typical	-	-	-	-	Typical	-	-	-	-	-	-		
637	<i>Allocasuarina littoralis</i>	Black She Oak	120		120	6.0	3.0	2.0	1.4	Regular	-	-	-	-	-	-	Typical	-	-	-	-	Typical	-	-	-	-	-	-		
638	<i>Allocasuarina littoralis</i>	Black She Oak	140	130	191	6.0	5.0	2.3	1.7	Regular	-	-	-	-	-	-	Typical	-	-	-	-	Typical	-	-	-	-	-	-		
639	<i>Allocasuarina littoralis</i>	Black She Oak	110	60	125	5.0	4.0	2.0	1.4	Regular	-	-	-	-	-	-	Typical	-	-	-	-	Typical	-	-	-	-	-	-		
640	<i>Allocasuarina littoralis</i>	Black She Oak	190		190	6.0	4.0	2.3	1.6	Regular	-	-	-	-	-	-	Typical	-	-	-	-	Typical	-	-	-	-	-	-		
641	<i>Allocasuarina littoralis</i>	Black She Oak	110		110	6.0	2.0	2.0	1.3	Regular	-	-	-	-	-	-	Typical	-	-	-	-	Typical	-	-	-	-	-	-		

Tree ID	Specimen Details									Canopy Condition Details								Trunk Condition Details					Fauna Details and Habitat Value					Additional Notes
	Botanical Name	Common Name	Trunk DBH (mm)	Additional Trunks DBH (mm)	Total DBH (mm) [AS 4970-2009]	Height (m)	Spread (m)	Tree Protection Zone (m)	Structural Root Zone (m)	Canopy Form	Spreading	Seeding	Thinning	Die-Back	Epicormic Growth	Lopped	Canopy Health	Leaning	Vines	Trunk Damage	Fire Damage	Trunk Health	Scats	Scratches	Hollows	Nest	Termites	
642	<i>Allocasuarina littoralis</i>	Black She Oak	140	70	157	6.0	5.0	2.0	1.5	Regular	-	-	-	-	-	-	Typical	-	-	-	-	Typical	-	-	-	-	-	-
643	<i>Allocasuarina littoralis</i>	Black She Oak	120	100, 70, 80	189	6.0	5.0	2.3	1.6	Regular	-	-	-	-	-	-	Typical	-	-	-	-	Typical	-	-	-	-	-	-
644	<i>Allocasuarina littoralis</i>	Black She Oak	130		130	6.0	5.0	2.0	1.4	Regular	-	-	-	-	-	-	Typical	-	-	-	-	Typical	-	-	-	-	-	-
645	<i>Allocasuarina littoralis</i>	Black She Oak	150	120	192	6.0	4.0	2.3	1.7	Regular	-	-	-	-	-	-	Typical	-	-	-	-	Typical	-	-	-	-	-	-
646	<i>Acacia concurrens</i>	Black Wattle	200		200	5.0	5.0	2.4	1.7	Regular	-	-	-	-	-	-	Typical	-	-	-	-	Typical	-	-	-	-	-	-
647	<i>Corymbia intermedia</i>	Pink Bloodwood	150		150	7.0	2.0	2.0	1.5	Regular	-	-	-	-	-	-	Typical	-	-	-	-	Typical	-	-	-	-	-	-
648	<i>Corymbia intermedia</i>	Pink Bloodwood	110		110	5.0	2.0	2.0	1.3	Regular	-	-	-	-	-	-	Typical	-	-	-	-	Typical	-	-	-	-	-	-
649	<i>Corymbia intermedia</i>	Pink Bloodwood	130	120	177	6.0	4.0	2.1	1.6	Regular	-	-	-	-	-	-	Typical	-	-	-	-	Typical	-	-	-	-	-	-
650	<i>Corymbia intermedia</i>	Pink Bloodwood	110		110	5.0	2.0	2.0	1.3	Regular	-	-	-	-	-	-	Typical	-	-	-	-	Typical	-	-	-	-	-	-
651	<i>Acacia concurrens</i>	Black Wattle	210		210	5.0	6.0	2.5	1.7	Regular	-	-	-	-	-	-	Typical	-	-	-	-	Typical	-	-	-	-	-	-
652	<i>Lophostemon suaveolens</i>	Swamp Box	180		180	6.0	4.0	2.2	1.6	Regular	-	-	-	-	-	-	Typical	-	-	-	-	Typical	-	-	-	-	-	-
653	<i>Corymbia torelliana</i>	Cadaghi	140	150, 140, 120	276	6.0	7.0	3.3	1.9	Regular	-	-	-	-	-	-	Typical	-	-	-	-	Typical	-	-	-	-	-	-
654	<i>Eucalyptus seeana</i>	Narrow-leaved Red Gum	110		110	6.0	1.0	2.0	1.3	Regular	-	-	-	-	-	-	Typical	-	-	-	-	Typical	-	-	-	-	-	-
655	<i>Acacia concurrens</i>	Black Wattle	120		120	5.0	5.0	2.0	1.4	Regular	-	-	-	-	-	-	Typical	-	-	-	-	Typical	-	-	-	-	-	-
656	<i>Melaleuca quinquenervia</i>	Broad-leaved Paperbark	120		120	6.0	3.0	2.0	1.4	Regular	-	-	-	-	-	-	Typical	-	-	-	-	Typical	-	-	-	-	-	-
657	<i>Acacia concurrens</i>	Black Wattle	120		120	6.0	3.0	2.0	1.4	Regular	-	-	-	-	-	-	Typical	-	-	-	-	Typical	-	-	-	-	-	-
658	<i>Acacia concurrens</i>	Black Wattle	130		130	6.0	5.0	2.0	1.4	Regular	-	-	-	-	-	-	Typical	-	-	-	-	Typical	-	-	-	-	-	-
659	<i>Lophostemon suaveolens</i>	Swamp Box	170		170	7.0	4.0	2.0	1.6	Regular	-	-	-	-	-	-	Typical	-	-	-	-	Typical	-	-	-	-	-	-
660	<i>Lophostemon suaveolens</i>	Swamp Box	180		180	7.0	4.0	2.2	1.6	Regular	-	-	-	-	-	-	Typical	-	-	-	-	Typical	-	-	-	-	-	-
661	<i>Grevillea robusta</i>	Silky Oak	110		110	6.0	2.0	2.0	1.3	Regular	-	-	-	-	-	-	Typical	-	-	-	-	Typical	-	-	-	-	-	-
662	<i>Grevillea robusta</i>	Silky Oak	130		130	5.0	4.0	2.0	1.4	Regular	-	-	-	-	-	-	Typical	-	-	-	-	Typical	-	-	-	-	-	-
663	<i>Eucalyptus seeana</i>	Narrow-leaved Red Gum	150		150	6.0	3.0	2.0	1.5	Regular	-	-	-	-	-	-	Typical	-	-	-	-	Typical	-	-	-	-	-	-
664	<i>Grevillea robusta</i>	Silky Oak	110		110	6.0	3.0	2.0	1.3	Regular	-	-	-	-	-	-	Typical	-	-	-	-	Typical	-	-	-	-	-	-
665	<i>Lophostemon suaveolens</i>	Swamp Box	200		200	6.0	4.0	2.4	1.7	Regular	-	-	-	-	-	-	Typical	-	-	-	-	Typical	-	-	-	-	-	-
666	<i>Acacia concurrens</i>	Black Wattle	230		230	6.0	7.0	2.8	1.8	Regular	-	-	-	-	-	-	Typical	-	-	-	-	Typical	-	-	-	-	-	-
667	<i>Acacia concurrens</i>	Black Wattle	160		160	8.0	5.0	2.0	1.5	Regular	-	-	-	-	-	-	Typical	-	-	-	-	Typical	-	-	-	-	-	-
668	<i>Acacia concurrens</i>	Black Wattle	110		110	7.0	3.0	2.0	1.3	Regular	-	-	-	-	-	-	Typical	-	-	-	-	Typical	-	-	-	-	-	-
669	<i>Acacia concurrens</i>	Black Wattle	110		110	4.0	3.0	2.0	1.3	Regular	-	-	-	-	-	-	Typical	Minor	-	-	-	-	Typical	-	-	-	-	-
670	<i>Eucalyptus seeana</i>	Narrow-leaved Red Gum	300		300	13.0	7.0	3.6	2.0	Regular	-	-	-	-	-	-	Typical	-	-	-	-	Typical	-	Old	-	-	-	-
671	<i>Corymbia intermedia</i>	Pink Bloodwood	490		490	17.0	12.0	5.9	2.5	Regular	-	-	-	-	-	-	Typical	-	-	-	-	Typical	-	-	-	-	-	-
672	<i>Eucalyptus seeana</i>	Narrow-leaved Red Gum	270		270	14.0	9.0	3.2	1.9	Regular	-	-	-	-	-	-	Typical	-	-	-	-	Typical	-	-	-	-	-	-
673	<i>Acacia concurrens</i>	Black Wattle	170	170, 170, 170, 160, 160	408	8.0	7.0	4.9	2.3	Regular	-	-	-	-	-	-	Typical	-	-	-	-	Typical	-	-	-	-	-	-
674	<i>Eucalyptus seeana</i>	Narrow-leaved Red Gum	450	200	492	15.0	10.0	5.9	2.5	Regular	-	-	Thinning	Die-back	-	-	Typical	-	-	-	-	Typical	-	Old	-	-	-	-
675	<i>Pinus elliotii</i>	Slash Pine	140		140	7.0	3.0	2.0	1.4	Regular	-	-	-	-	-	-	Typical	-	-	-	-	Typical	-	-	-	-	-	-
676	<i>Acacia concurrens</i>	Black Wattle	110		110	6.0	4.0	2.0	1.3	Regular	-	-	-	-	-	-	Typical	-	-	-	-	Typical	-	-	-	-	-	-
677	<i>Acacia concurrens</i>	Black Wattle	110		110	7.0	3.0	2.0	1.3	Regular	-	-	-	-	-	-	Typical	-	-	-	-	Typical	-	-	-	-	-	-
678	<i>Lophostemon suaveolens</i>	Swamp Box	130		130	6.0	2.0	2.0	1.4	Regular	-	-	-	-	-	-	Typical	-	-	-	-	Typical	-	-	-	-	-	-
679	<i>Eucalyptus seeana</i>	Narrow-leaved Red Gum	110		110	71.0		2.0	1.3	Regular	-	-	-	-	-	-	Typical	-	-	-	-	Typical	-	-	-	-	-	-
680	<i>Lophostemon suaveolens</i>	Swamp Box	110		110	6.0	1.0	2.0	1.3	Regular	-	-	-	-	-	-	Typical	-	-	-	-	Typical	-	-	-	-	-	-
681	<i>Acacia concurrens</i>	Black Wattle	140		140	6.0	3.0	2.0	1.4	Regular	-	-	-	-	-	-	Typical	-	-	-	-	Typical	-	-	-	-	-	-
682	<i>Acacia concurrens</i>	Black Wattle	120		120	6.0	2.0	2.0	1.4	Regular	-	-	-	-	-	-	Typical	-	-	-	-	Typical	-	-	-	-	-	-
683	<i>Pinus elliotii</i>	Slash Pine	110		110	5.0	2.0	2.0	1.3	Regular	-	-	-	-	-	-	Typical	-	-	-	-	Typical	-	-	-	-	-	-
684	<i>Pinus elliotii</i>	Slash Pine	10		10	6.0	2.0	2.0	0.5	Regular	-	-	-	-	-	-	Typical	-	-	-	-	Typical	-	-	-	-	-	-

Tree ID	Specimen Details									Canopy Condition Details							Trunk Condition Details					Fauna Details and Habitat Value					Additional Notes	
	Botanical Name	Common Name	Trunk DBH (mm)	Additional Trunks DBH (mm)	Total DBH (mm) [AS 4970-2009]	Height (m)	Spread (m)	Tree Protection Zone (m)	Structural Root Zone (m)	Canopy Form	Spreading	Seeding	Thinning	Die-Back	Epicormic Growth	Lopped	Canopy Health	Leaning	Vines	Trunk Damage	Fire Damage	Trunk Health	Scats	Scratches	Hollows	Nest		Termites
685	<i>Angophora leiocarpa</i>	Smooth Bark Apple	130		130	8.0	3.0	2.0	1.4	Regular	-	-	-	-	-	-	Typical	-	-	-	-	Typical	-	-	-	-	-	-
686	<i>Pinus elliotii</i>	Slash Pine	140		140	6.0	3.0	2.0	1.4	Regular	-	-	-	-	-	-	Typical	-	-	-	-	Typical	-	-	-	-	-	-
687	<i>Pinus elliotii</i>	Slash Pine	130	130	184	7.0	3.0	2.2	1.6	Regular	-	-	-	-	-	-	Typical	-	-	-	-	Typical	-	-	-	-	-	-
688	<i>Acacia concurrens</i>	Black Wattle	130	120	177	6.0	4.0	2.1	1.6	Regular	-	-	-	-	-	-	Typical	-	-	-	-	Typical	-	-	-	-	-	-
689	<i>Pinus elliotii</i>	Slash Pine	140		140	6.0	3.0	2.0	1.4	Regular	-	-	-	-	-	-	Typical	-	-	-	-	Typical	-	-	-	-	-	-
690	<i>Eucalyptus racemosa</i>	Scribbly Gum	120		120	6.0	4.0	2.0	1.4	Regular	-	-	Thinning	Die-back	-	-	Typical	-	-	-	-	Typical	-	-	-	-	-	-
691	<i>Acacia concurrens</i>	Black Wattle	140		140	6.0	3.0	2.0	1.4	Regular	-	-	-	-	-	-	Typical	-	-	-	-	Typical	-	-	-	-	-	-
692	<i>Lophostemon suaveolens</i>	Swamp Box	110		110	6.0	2.0	2.0	1.3	Regular	-	-	-	-	-	-	Typical	-	-	-	-	Typical	-	-	-	-	-	-
693	<i>Acacia concurrens</i>	Black Wattle	230		230	6.0	5.0	2.8	1.8	Regular	-	-	-	-	-	-	Typical	-	-	-	-	Typical	-	-	-	-	-	-
694	<i>Eucalyptus seeana</i>	Narrow-leaved Red Gum	140		140	6.0	3.0	2.0	1.4	Regular	-	-	-	-	-	-	Typical	-	-	-	-	Typical	-	-	-	-	-	-
695	<i>Eucalyptus racemosa</i>	Scribbly Gum	130		130	7.0	4.0	2.0	1.4	Regular	-	-	-	-	-	-	Typical	-	-	-	-	Typical	-	-	-	-	-	-
696	<i>Pinus elliotii</i>	Slash Pine	140		140	6.0	2.0	2.0	1.4	Regular	-	-	-	-	-	-	Typical	-	-	-	-	Typical	-	-	-	-	-	-
697	<i>Eucalyptus racemosa</i>	Scribbly Gum	130	120, 110	208	8.0	7.0	2.5	1.7	Regular	-	-	-	-	-	-	Typical	-	-	-	-	Typical	-	-	-	-	-	-
698	<i>Eucalyptus carnea</i>	Broad-leaved White Mahogany	160		160	8.0	2.0	2.0	1.5	Regular	-	-	-	-	-	-	Typical	-	-	-	-	Typical	-	-	-	-	-	-
699	<i>Allocasuarina littoralis</i>	Black She Oak	110		110	5.0	4.0	2.0	1.3	Regular	-	-	-	-	-	-	Typical	-	-	-	-	Typical	-	-	-	-	-	-
700	<i>Corymbia intermedia</i>	Pink Bloodwood	140		140	6.0	3.0	2.0	1.4	Regular	-	-	-	-	-	-	Typical	-	-	-	-	Typical	-	-	-	-	-	-
701	<i>Eucalyptus seeana</i>	Narrow-leaved Red Gum	140		140	7.0	3.0	2.0	1.4	Regular	-	-	-	-	-	-	Typical	-	-	-	-	Typical	-	-	-	-	-	-
702	<i>Corymbia intermedia</i>	Pink Bloodwood	120		120	8.0	2.0	2.0	1.4	Regular	-	-	-	-	-	-	Typical	-	-	-	-	Typical	-	-	-	-	-	-
703	<i>Eucalyptus racemosa</i>	Scribbly Gum	110	110	156	8.0	4.0	2.0	1.5	Regular	-	-	-	-	-	-	Typical	-	-	-	-	Typical	-	Old	-	-	-	-
704	<i>Corymbia intermedia</i>	Pink Bloodwood	140		140	7.0	3.0	2.0	1.4	Regular	-	-	-	-	-	-	Typical	-	-	-	-	Typical	-	-	-	-	-	-
705	<i>Acacia concurrens</i>	Black Wattle	210		210	8.0	6.0	2.5	1.7	Regular	-	-	-	-	-	-	Typical	-	-	-	-	Typical	-	-	-	-	-	-
706	<i>Acacia concurrens</i>	Black Wattle	130		130	6.0	3.0	2.0	1.4	Regular	-	-	-	-	-	-	Typical	-	-	-	-	Typical	-	-	-	-	-	-
707	<i>Corymbia intermedia</i>	Pink Bloodwood	110		110	5.0	2.0	2.0	1.3	Regular	-	-	-	-	-	-	Typical	-	-	-	-	Typical	-	-	-	-	-	-
708	<i>Pinus elliotii</i>	Slash Pine	160		160	8.0	3.0	2.0	1.5	Regular	-	-	-	-	-	-	Typical	-	-	-	-	Typical	-	-	-	-	-	-
709	<i>Pinus elliotii</i>	Slash Pine	160		160	7.0	2.0	2.0	1.5	Regular	-	-	-	-	-	-	Typical	-	-	-	-	Typical	-	-	-	-	-	-
710	<i>Acacia concurrens</i>	Black Wattle	110	100	149	7.0	4.0	2.0	1.5	Regular	-	-	-	-	-	-	Typical	-	-	-	-	Typical	-	-	-	-	-	-
711	<i>Allocasuarina littoralis</i>	Black She Oak	160		160	6.0	4.0	2.0	1.5	Regular	-	-	-	-	-	-	Typical	-	-	-	-	Typical	-	-	-	-	-	-
712	<i>Acacia concurrens</i>	Black Wattle	120		120	5.0	2.0	2.0	1.4	Regular	-	-	-	-	-	-	Typical	-	-	-	-	Typical	-	-	-	-	-	-
713	<i>Acacia concurrens</i>	Black Wattle				7.0	4.0			Regular	-	-	-	-	-	-	Typical	-	-	-	-	Typical	-	-	-	-	-	-
714	<i>Lophostemon suaveolens</i>	Swamp Box	110		110	6.0	2.0	2.0	1.3	Regular	-	-	-	-	-	-	Typical	-	-	-	-	Typical	-	-	-	-	-	-
715	<i>Lophostemon suaveolens</i>	Swamp Box	105		105	6.0	1.0	2.0	1.3	Regular	-	-	-	-	-	-	Typical	-	-	-	-	Typical	-	-	-	-	-	-
716	<i>Acacia concurrens</i>	Black Wattle	150		150	6.0	3.0	2.0	1.5	Regular	-	-	-	-	-	-	Typical	-	-	-	-	Typical	-	-	-	-	-	-
717	<i>Corymbia intermedia</i>	Pink Bloodwood	180	150	234	8.0	4.0	2.8	1.8	Regular	-	-	-	-	-	-	Typical	-	-	-	-	Typical	-	-	-	-	-	-
718	<i>Corymbia intermedia</i>	Pink Bloodwood	150		150	6.0	2.0	2.0	1.5	Regular	-	-	-	-	-	-	Typical	-	-	-	-	Typical	-	-	-	-	-	-
719	<i>Eucalyptus racemosa</i>	Scribbly Gum	150	120	192	7.0	3.0	2.3	1.7	Regular	-	-	-	-	-	-	Typical	-	-	-	-	Typical	-	-	-	-	-	-
720	<i>Corymbia intermedia</i>	Pink Bloodwood	130		130	7.0	3.0	2.0	1.4	Regular	-	-	-	-	-	-	Typical	-	-	-	-	Typical	-	-	-	-	-	-
721	<i>Eucalyptus racemosa</i>	Scribbly Gum	190		190	7.0	3.0	2.3	1.6	Regular	-	-	-	-	-	-	Typical	-	-	-	-	Typical	-	Old	-	-	-	-
722	<i>Acacia concurrens</i>	Black Wattle	230		230	8.0	5.0	2.8	1.8	Regular	-	-	Thinning	Die-back	-	-	Poor	-	-	-	-	Typical	-	-	-	-	-	-
723	<i>Eucalyptus racemosa</i>	Scribbly Gum	180		180	7.0	3.0	2.2	1.6	Regular	-	-	-	-	-	-	Typical	-	-	-	-	Typical	-	-	-	-	-	-
724	<i>Eucalyptus carnea</i>	Broad-leaved White Mahogany	200		200	10.0	5.0	2.4	1.7	Regular	-	-	-	-	-	-	Typical	-	-	-	-	Typical	-	-	-	-	-	-
725	<i>Eucalyptus carnea</i>	Broad-leaved White Mahogany	110		110	7.0	2.0	2.0	1.3	Regular	-	-	-	-	-	-	Typical	-	-	-	-	Typical	-	-	-	-	-	-
726	<i>Eucalyptus racemosa</i>	Scribbly Gum	330		330	9.0	6.0	4.0	2.1	Regular	-	-	-	-	-	-	Typical	-	-	-	-	Typical	-	-	-	-	-	-
727	<i>Corymbia intermedia</i>	Pink Bloodwood	120		120	6.0	2.0	2.0	1.4	Regular	-	-	-	-	-	-	Typical	-	-	-	-	Typical	-	-	-	-	-	-

Specimen Details										Canopy Condition Details							Trunk Condition Details					Fauna Details and Habitat Value								
Tree ID	Botanical Name	Common Name	Trunk DBH (mm)	Additional Trunks DBH (mm)	Total DBH (mm) [AS 4970-2009]	Height (m)	Spread (m)	Tree Protection Zone (m)	Structural Root Zone (m)	Canopy Form	Spreading	Seeding	Thinning	Die-Back	Epicormic Growth	Lopped	Canopy Health	Leaning	Vines	Trunk Damage	Fire Damage	Trunk Health	Scats	Scratches	Hollows	Nest	Termites	Habitat Value	Additional Notes	
728	<i>Eucalyptus racemosa</i>	Scribbly Gum	440		440	16.0	9.0	5.3	2.3	Regular	-	-	-	-	-	-	Typical	-	-	-	-	Typical	-	-	-	-	-	-		
729	<i>Eucalyptus racemosa</i>	Scribbly Gum	140	100	172	7.0	3.0	2.1	1.6	Regular	-	-	-	-	-	-	Typical	-	-	-	-	Typical	-	-	-	-	-	-		
730	<i>Acacia concurrens</i>	Black Wattle	230		230	6.0	4.0	2.8	1.8	Regular	-	-	-	-	-	-	Typical	-	-	-	-	Typical	-	-	-	-	-	-		
731	<i>Eucalyptus racemosa</i>	Scribbly Gum	150		150	7.0	3.0	2.0	1.5	Regular	-	-	-	-	-	-	Typical	-	-	-	-	Typical	-	-	-	-	-	-		
732	<i>Eucalyptus racemosa</i>	Scribbly Gum	260	100	279	9.0	7.0	3.3	1.9	Regular	-	-	-	-	-	-	Typical	-	-	-	-	Typical	-	-	-	-	-	-		
733	<i>Corymbia intermedia</i>	Pink Bloodwood	140		140	7.0	2.0	2.0	1.4	Regular	-	-	-	-	-	-	Typical	-	-	-	-	Typical	-	-	-	-	-	-		
734	<i>Eucalyptus racemosa</i>	Scribbly Gum	330		330	9.0	8.0	4.0	2.1	Regular	-	-	-	-	-	-	Typical	-	-	-	-	Typical	-	-	-	-	-	-		
735	<i>Eucalyptus racemosa</i>	Scribbly Gum	120		120	7.0	3.0	2.0	1.4	Regular	-	-	-	-	-	-	Typical	-	-	-	-	Typical	-	-	-	-	-	-		
736	<i>Lophostemon suaveolens</i>	Swamp Box	110		110	6.0	2.0	2.0	1.3	Regular	-	-	-	-	-	-	Typical	-	-	-	-	Typical	-	-	-	-	-	-		
737	<i>Corymbia torelliana</i>	Cadaghi	140	120	184	5.0	4.0	2.2	1.6	Regular	-	-	-	-	-	-	Typical	-	-	-	-	Typical	-	-	-	-	-	-		
738	<i>Pinus elliotii</i>	Slash Pine	220		220	9.0	4.0	2.6	1.8	Regular	-	-	-	-	-	-	Typical	-	-	-	-	Typical	-	-	-	-	-	-		
739	<i>Eucalyptus racemosa</i>	Scribbly Gum	250		250	10.0	6.0	3.0	1.8	Regular	-	-	-	-	-	-	Typical	-	-	-	-	Typical	-	-	-	-	-	-		
740	<i>Eucalyptus racemosa</i>	Scribbly Gum	230	200	305	11.0	6.0	3.7	2.0	Regular	-	-	-	-	-	-	Typical	-	-	-	-	Typical	-	-	-	-	-	-		
741	<i>Eucalyptus racemosa</i>	Scribbly Gum	270		270	11.0	8.0	3.2	1.9	Regular	-	-	-	-	-	-	Typical	-	-	-	-	Typical	-	-	-	-	-	-		
742	<i>Eucalyptus racemosa</i>	Scribbly Gum	250		250	11.0	6.0	3.0	1.8	Regular	-	-	-	-	-	-	Typical	-	-	-	-	Typical	-	-	-	-	-	-		
743	<i>Pinus elliotii</i>	Slash Pine	200		200	6.0	3.0	2.4	1.7	Regular	-	-	-	-	-	-	Typical	-	-	-	-	Typical	-	-	-	-	-	-		
744	<i>Eucalyptus seeana</i>	Narrow-leaved Red Gum	130		130	7.0	3.0	2.0	1.4	Regular	-	-	-	-	-	-	Typical	-	-	-	-	Typical	-	-	-	-	-	-		
745	<i>Eucalyptus racemosa</i>	Scribbly Gum	220		220	10.0	5.0	2.6	1.8	Regular	-	-	-	-	-	-	Typical	-	-	-	-	Typical	-	-	-	-	-	-		
746	<i>Eucalyptus racemosa</i>	Scribbly Gum	190		190	10.0	5.0	2.3	1.6	Regular	-	-	-	-	-	-	Typical	-	-	-	-	Typical	-	-	-	-	-	-		
747	<i>Eucalyptus racemosa</i>	Scribbly Gum	150	130	198	8.0	4.0	2.4	1.7	Regular	-	-	-	-	-	-	Typical	-	-	-	-	Typical	-	-	-	-	-	-		
748	<i>Eucalyptus racemosa</i>	Scribbly Gum	190		190	10.0	6.0	2.3	1.6	Regular	-	-	-	-	-	-	Typical	-	-	-	-	Typical	-	-	-	-	-	-		
749	<i>Melaleuca quinquenervia</i>	Broad-leaved Paperbark	160		160	7.0	3.0	2.0	1.5	Regular	-	-	-	-	-	-	Typical	-	-	-	-	Typical	-	-	-	-	-	-		
750	<i>Eucalyptus seeana</i>	Narrow-leaved Red Gum	120		120	5.0	1.0	2.0	1.4	Regular	-	-	-	-	-	-	Typical	-	-	-	-	Typical	-	-	-	-	-	-		
751	<i>Eucalyptus seeana</i>	Narrow-leaved Red Gum	220		220	7.0	4.0	2.6	1.8	Regular	-	-	-	-	-	-	Typical	-	-	-	-	Typical	-	-	-	-	-	-		
752	<i>Eucalyptus seeana</i>	Narrow-leaved Red Gum	150		150	7.0	2.0	2.0	1.5	Regular	-	-	-	-	-	-	Typical	-	-	-	-	Typical	-	-	-	-	-	-		
753	<i>Melaleuca quinquenervia</i>	Broad-leaved Paperbark	120	110, 120	202	6.0	3.0	2.4	1.7	Regular	-	-	-	-	-	-	Typical	-	-	-	-	Typical	-	-	-	-	-	-		
754	<i>Eucalyptus seeana</i>	Narrow-leaved Red Gum	730		730	18.0	10.0	8.8	2.9	Regular	-	-	Thinning	Die-back	-	-	Typical	-	-	-	-	Typical	-	-	Small	-	-	-		
755	<i>Allocasuarina littoralis</i>	Black She Oak	150		150	5.0	4.0	2.0	1.5	Regular	-	-	-	-	-	-	Typical	-	-	-	-	Typical	-	-	-	-	-	-		
756	<i>Acacia concurrens</i>	Black Wattle	180		180	5.0	7.0	2.2	1.6	Regular	-	-	Thinning	Die-back	-	-	Poor	-	-	-	-	Typical	-	-	-	-	-	-		
757	<i>Acacia concurrens</i>	Black Wattle	140		140	6.0	4.0	2.0	1.4	Regular	-	-	-	-	-	-	Typical	-	-	-	-	Typical	-	-	-	-	-	-		
758	<i>Eucalyptus racemosa</i>	Scribbly Gum	340		340	14.0	9.0	4.1	2.1	Regular	-	-	-	-	-	-	Typical	-	-	-	-	Typical	-	Old	-	-	-	-		
759	<i>Eucalyptus carnea</i>	Broad-leaved White Mahogany	200		200	13.0	7.0	2.4	1.7	Regular	-	-	-	-	-	-	Typical	-	-	-	-	Typical	-	-	-	-	-	-		
760	<i>Corymbia intermedia</i>	Pink Bloodwood	160	140	213	10.0	6.0	2.6	1.7	Regular	-	-	-	-	-	-	Typical	-	-	-	-	Typical	-	-	-	-	-	-		
761	<i>Allocasuarina littoralis</i>	Black She Oak	210		210	7.0	4.0	2.5	1.7	Regular	-	-	-	-	-	-	Typical	-	-	-	-	Typical	-	-	-	-	-	-		
762	<i>Corymbia intermedia</i>	Pink Bloodwood	240		240	12.0	5.0	2.9	1.8	Regular	-	-	-	-	-	-	Typical	-	-	-	-	Typical	-	-	-	-	-	-		
763	<i>Acacia concurrens</i>	Black Wattle	220		220	9.0	4.0	2.6	1.8	Regular	-	-	-	-	-	-	Typical	-	-	-	-	Typical	-	-	-	-	-	-		
764	<i>Acacia concurrens</i>	Black Wattle	130		130	8.0	3.0	2.0	1.4	Regular	-	-	-	-	-	-	Typical	-	-	-	-	Typical	-	-	-	-	-	-		
765	<i>Corymbia intermedia</i>	Pink Bloodwood	150		150	11.0	4.0	2.0	1.5	Regular	-	-	-	-	-	-	Typical	-	-	-	-	Typical	-	-	-	-	-	-		
766	<i>Corymbia intermedia</i>	Pink Bloodwood	150		150	10.0	4.0	2.0	1.5	Regular	-	-	-	-	-	-	Typical	Minor	-	-	-	-	Typical	-	-	-	-	-	-	
767	<i>Pinus elliotii</i>	Slash Pine	480		480	23.0	8.0	5.8	2.4	Regular	-	-	-	-	-	-	Typical	-	-	-	-	Typical	-	-	-	-	-	-		
768	<i>Acacia concurrens</i>	Black Wattle	115		115	7.0	3.0	2.0	1.3	Regular	-	-	-	-	-	-	Typical	-	-	-	-	Typical	-	-	-	-	-	-		
769	<i>Angophora leiocarpa</i>	Smooth Bark Apple	200		200	14.0	5.0	2.4	1.7	Regular	-	-	-	-	-	-	Typical	Minor	-	-	-	-	Typical	-	-	-	-	-	-	
770	<i>Pinus elliotii</i>	Slash Pine	130		130	9.0	3.0	2.0	1.4	Regular	-	-	-	-	-	-	Typical	-	-	-	-	Typical	-	-	-	-	-	-		

Specimen Details										Canopy Condition Details							Trunk Condition Details					Fauna Details and Habitat Value					Additional Notes			
Tree ID	Botanical Name	Common Name	Trunk DBH (mm)	Additional Trunks DBH (mm)	Total DBH (mm) [AS 4970-2009]	Height (m)	Spread (m)	Tree Protection Zone (m)	Structural Root Zone (m)	Canopy Form	Spreading	Seeding	Thinning	Die-Back	Epicormic Growth	Lopped	Canopy Health	Leaning	Vines	Trunk Damage	Fire Damage	Trunk Health	Scats	Scratches	Hollows	Nest	Termites	Habitat Value	Additional Notes	
771	<i>Lophostemon suaveolens</i>	Swamp Box	160		160	9.0	4.0	2.0	1.5	Regular	-	-	-	-	-	-	Typical	-	-	-	-	Typical	-	-	-	-	-	-		
772	<i>Corymbia intermedia</i>	Pink Bloodwood	260		260	12.0	5.0	3.1	1.9	Regular	-	-	-	-	-	-	Typical	-	-	-	-	Typical	-	-	-	-	-	-		
773	<i>Corymbia intermedia</i>	Pink Bloodwood	140		140	11.0	4.0	2.0	1.4	Regular	-	-	-	-	-	-	Typical	-	-	-	-	Typical	-	-	-	-	-	-		
774	<i>Lophostemon suaveolens</i>	Swamp Box	130		130	9.0	3.0	2.0	1.4	Regular	-	-	-	-	-	-	Typical	-	-	-	-	Typical	-	-	-	-	-	-		
775	<i>Lophostemon suaveolens</i>	Swamp Box	130		130	9.0	3.0	2.0	1.4	Regular	-	-	-	-	-	-	Typical	-	-	-	-	Typical	-	-	-	-	-	-		
776	<i>Corymbia intermedia</i>	Pink Bloodwood	240		240	13.0	5.0	2.9	1.8	Regular	-	-	-	-	-	-	Typical	-	-	-	-	Typical	-	-	-	-	-	-		
777	<i>Lophostemon suaveolens</i>	Swamp Box	120		120	7.0	3.0	2.0	1.4	Regular	-	-	-	-	-	-	Typical	-	-	-	-	Typical	-	-	-	-	-	-		
778	<i>Lophostemon suaveolens</i>	Swamp Box	145		145	8.0	3.0	2.0	1.5	Regular	-	-	-	-	-	-	Typical	-	-	-	-	Typical	-	-	-	-	-	-		
779	<i>Lophostemon suaveolens</i>	Swamp Box	125		125	8.0	3.0	2.0	1.4	Regular	-	-	-	-	-	-	Typical	-	-	-	-	Typical	-	-	-	-	-	-		
780	<i>Acacia concurrens</i>	Black Wattle	130		130	5.0	3.0	2.0	1.4	Regular	-	-	-	-	-	-	Typical	-	-	-	-	Typical	-	-	-	-	-	-		
781	<i>Lophostemon suaveolens</i>	Swamp Box	140		140	7.0	3.0	2.0	1.4	Regular	-	-	-	-	-	-	Typical	-	-	-	-	Typical	-	-	-	-	-	-		
782	<i>Corymbia intermedia</i>	Pink Bloodwood	140		140	9.0	4.0	2.0	1.4	Regular	-	-	-	-	-	-	Typical	-	-	-	-	Typical	-	-	-	-	-	-		
783	<i>Lophostemon suaveolens</i>	Swamp Box	160		160	9.0	4.0	2.0	1.5	Regular	-	-	-	-	-	-	Typical	-	-	-	-	Typical	-	-	-	-	-	-		
784	<i>Eucalyptus siderophloia</i>	Grey Ironbark	350		350	21.0	8.0	4.2	2.1	Regular	-	-	-	-	-	-	Typical	-	-	-	-	Typical	-	-	-	-	-	-		
785	<i>Corymbia intermedia</i>	Pink Bloodwood	100		100	7.0	2.0	2.0	1.3	Regular	-	-	-	-	-	-	Typical	-	-	-	-	Typical	-	-	-	-	-	-		
786	<i>Acacia disparrima</i>	Hickory Wattle	200	140	244	10.0	6.0	2.9	1.8	Regular	-	-	-	-	-	-	Typical	-	-	-	-	Typical	-	-	-	-	-	-		
787	<i>Acacia disparrima</i>	Hickory Wattle	155		155	9.0	4.0	2.0	1.5	One-sided	-	-	-	-	-	-	Typical	Minor	-	-	-	-	Typical	-	-	-	-	-	-	
788	<i>Lophostemon suaveolens</i>	Swamp Box	180		180	12.0	4.0	2.2	1.6	Regular	-	-	-	-	-	-	Typical	-	Native	-	-	Typical	-	-	-	-	-	-		
789	<i>Acacia disparrima</i>	Hickory Wattle	165		165	8.0	4.0	2.0	1.6	One-sided	-	-	Thinning	Die-back	-	-	Poor	-	-	-	-	Typical	-	-	-	-	-	-		
790	<i>Eucalyptus carnea</i>	Broad-leaved White Mahogany	165		165	11.0	4.0	2.0	1.6	One-sided	-	-	-	-	-	-	Typical	Minor	-	-	-	-	Typical	-	-	-	-	-	-	
791	<i>Lophostemon suaveolens</i>	Swamp Box	160	150	219	11.0	5.0	2.6	1.7	Regular	-	-	-	-	-	-	Typical	-	-	-	-	Typical	-	-	-	-	-	-		
792	<i>Lophostemon suaveolens</i>	Swamp Box	160		160	8.0	3.0	2.0	1.5	Regular	-	-	-	-	-	-	Typical	-	-	-	-	Typical	-	-	-	-	-	-		
793	<i>Lophostemon suaveolens</i>	Swamp Box	180	160	241	12.0	5.0	2.9	1.8	Regular	-	-	-	-	-	-	Typical	-	-	-	-	Typical	-	-	-	-	-	-		
794	<i>Lophostemon suaveolens</i>	Swamp Box	200	100	224	7.0	4.0	2.7	1.8	Regular	-	-	-	-	-	-	Typical	-	-	-	-	Typical	-	-	-	-	-	-		
795	<i>Acacia concurrens</i>	Black Wattle	110		110	5.0	3.0	2.0	1.3	One-sided	-	-	Thinning	Die-back	-	-	Poor	-	-	-	-	Typical	-	-	-	-	-	-		
796	<i>Corymbia intermedia</i>	Pink Bloodwood	320		320	14.0	7.0	3.8	2.1	Regular	-	-	-	-	-	-	Typical	-	-	-	-	Typical	-	-	-	-	-	-		
797	<i>Lophostemon suaveolens</i>	Swamp Box	200		200	9.0	4.0	2.4	1.7	Regular	-	-	-	-	-	-	Typical	-	-	-	-	Typical	-	-	-	-	-	-		
798	<i>Lophostemon suaveolens</i>	Swamp Box	125		125	5.0	4.0	2.0	1.4	Regular	-	-	-	-	-	-	Typical	-	-	Trunk Dmg.	-	Typical	-	-	-	-	-	-		
799	<i>Corymbia intermedia</i>	Pink Bloodwood	205		205	14.0	5.0	2.5	1.7	Regular	-	-	-	-	-	-	Typical	-	-	-	-	Typical	-	-	-	-	-	-		
800	<i>Eucalyptus seeana</i>	Narrow-leaved Red Gum	230		230	14.0	5.0	2.8	1.8	Regular	-	-	-	-	-	-	Typical	-	-	-	-	Typical	-	-	-	-	-	-		
801	<i>Corymbia torelliana</i>	Cadaghi	175		175	9.0	5.0	2.1	1.6	Regular	-	-	-	-	-	-	Typical	-	-	-	-	Typical	-	-	-	-	-	-		
802	<i>Araucaria bidwillii</i>	Bunya Pine	340		340	16.0	7.0	4.1	2.1	Regular	-	-	-	-	-	-	Typical	-	-	-	-	Typical	-	-	-	-	-	-		
803	<i>Corymbia intermedia</i>	Pink Bloodwood	360		360	14.0	7.0	4.3	2.2	Regular	-	-	-	-	-	-	Typical	-	-	-	-	Typical	-	-	-	-	-	-		
804	<i>Mangifera indica</i>	Mango	100	100	141	5.0	4.0	2.0	1.5	Regular	-	-	-	-	-	-	Typical	-	-	-	-	Typical	-	-	-	-	-	-		
805	<i>Lophostemon suaveolens</i>	Swamp Box	260		260	10.0	5.0	3.1	1.9	Regular	-	-	-	-	-	-	Typical	-	Native	-	-	Typical	-	-	-	-	-	-		
806	<i>Acacia disparrima</i>	Hickory Wattle	276	160, 160	357	9.0	7.0	4.3	2.1	Regular	-	-	-	-	-	-	Typical	-	Native	-	-	Typical	-	-	-	-	-	-		
807	<i>Lophostemon suaveolens</i>	Swamp Box	130		130	8.0	2.0	2.0	1.4	Regular	-	-	-	-	-	-	Typical	-	-	-	-	Typical	-	-	-	-	-	-		
808	<i>Lophostemon suaveolens</i>	Swamp Box	120		120	7.0	2.0	2.0	1.4	Regular	-	-	-	-	-	-	Typical	-	-	-	-	Typical	-	-	-	-	-	-		
809	<i>Lophostemon suaveolens</i>	Swamp Box	150		150	6.0	3.0	2.0	1.5	Regular	-	-	-	-	-	-	Typical	-	-	-	-	Typical	-	-	-	-	-	-		
810	<i>Lophostemon suaveolens</i>	Swamp Box	165	130	210	8.0	4.0	2.5	1.7	Regular	-	-	-	-	-	-	Typical	-	-	-	-	Typical	-	-	-	-	-	-		
811	<i>Eucalyptus seeana</i>	Narrow-leaved Red Gum	330	220	397	15.0	9.0	4.8	2.2	Regular	-	-	-	-	-	-	Typical	-	Native	-	-	Typical	-	-	-	-	-	-		
812	<i>Lophostemon suaveolens</i>	Swamp Box	210	195, 105	305	11.0	5.0	3.7	2.0	Regular	-	-	-	-	-	-	Typical	-	-	-	-	Typical	-	-	-	-	-	-		
813	<i>Alphitonia excelsa</i>	Soap Tree	200		200	9.0	6.0	2.4	1.7	Regular	-	-	-	-	-	-	Typical	-	Native	-	-	Typical	-	-	-	-	-	-		

Tree ID	Specimen Details									Canopy Condition Details							Trunk Condition Details					Fauna Details and Habitat Value						Additional Notes
	Botanical Name	Common Name	Trunk DBH (mm)	Additional Trunks DBH (mm)	Total DBH (mm) [AS 4970-2009]	Height (m)	Spread (m)	Tree Protection Zone (m)	Structural Root Zone (m)	Canopy Form	Spreading	Seeding	Thinning	Die-Back	Epicormic Growth	Lopped	Canopy Health	Leaning	Vines	Trunk Damage	Fire Damage	Trunk Health	Scats	Scratches	Hollows	Nest	Termites	
814	<i>Eucalyptus seeana</i>	Narrow-leaved Red Gum	210		210	11.0	6.0	2.5	1.7	Regular	-	-	-	-	-	-	Typical	Minor	-	-	-	Typical	-	-	-	-	-	-
815	<i>Eucalyptus seeana</i>	Narrow-leaved Red Gum	630		630	19.0	10.0	7.6	2.7	One-sided	-	-	-	-	-	-	Typical	Minor	-	-	-	Typical	-	-	-	-	-	-
816	<i>Corymbia intermedia</i>	Pink Bloodwood	400		400	18.0	7.0	4.8	2.3	Regular	-	-	-	-	-	-	Typical	-	-	-	-	Typical	-	-	-	-	-	-
817	<i>Eucalyptus seeana</i>	Narrow-leaved Red Gum	630		630	21.0	11.0	7.6	2.7	Regular	-	-	Thinning	Die-back	-	-	Typical	-	-	-	-	Typical	-	-	-	Small	-	-
818	<i>Lophostemon suaveolens</i>	Swamp Box	230		230	10.0	6.0	2.8	1.8	Regular	-	-	-	-	-	-	Typical	-	-	-	-	Typical	-	-	-	-	-	-
819	<i>Alphitonia excelsa</i>	Soap Tree	155		155	7.0	5.0	2.0	1.5	Regular	-	-	-	-	-	-	Typical	-	-	-	-	Typical	-	-	-	-	-	-
820	<i>Alphitonia excelsa</i>	Soap Tree	160		160	7.0	4.0	2.0	1.5	Regular	-	-	-	-	-	-	Typical	-	Native	-	-	Typical	-	-	-	-	-	-
821	<i>Ficus rubiginosa</i>	Rock Fig	155		155	7.0	4.0	2.0	1.5	Regular	-	-	-	-	-	-	Typical	-	-	-	-	Typical	-	-	-	-	-	-
822	<i>Lophostemon suaveolens</i>	Swamp Box	330		330	11.0	6.0	4.0	2.1	Regular	-	-	-	-	-	-	Typical	-	-	-	-	Typical	-	-	-	-	-	-
823	<i>Acacia concurrens</i>	Black Wattle	140		140	7.0	4.0	2.0	1.4	Regular	-	-	-	-	-	-	Typical	-	-	-	-	Typical	-	-	-	-	-	-
824	<i>Eucalyptus seeana</i>	Narrow-leaved Red Gum	345		345	16.0	7.0	4.1	2.1	Regular	-	-	-	-	-	-	Typical	-	Native	-	-	Typical	-	-	-	-	-	-
825	<i>Lophostemon suaveolens</i>	Swamp Box	165	140	216	7.0	4.0	2.6	1.7	Regular	-	-	-	-	-	-	Typical	-	-	-	-	Typical	-	-	-	-	-	-
826	<i>Eucalyptus tereticornis</i>	Forest Red Gum	685		685	26.0	12.0	8.2	2.8	Regular	-	-	-	-	-	-	Typical	-	-	-	-	Typical	-	-	-	-	-	-
827	<i>Angophora leiocarpa</i>	Smooth Bark Apple	220		220	13.0	6.0	2.6	1.8	Regular	-	-	-	-	-	-	Typical	-	-	-	-	Typical	-	-	-	-	-	-
828	<i>Corymbia intermedia</i>	Pink Bloodwood	220		220	14.0	6.0	2.6	1.8	Regular	-	-	-	-	-	-	Typical	-	-	-	-	Typical	-	-	-	-	-	-
829	<i>Lophostemon suaveolens</i>	Swamp Box	210		210	10.0	5.0	2.5	1.7	Regular	-	-	-	-	-	-	Typical	-	-	-	-	Typical	-	-	-	-	-	-
830	<i>Lophostemon suaveolens</i>	Swamp Box	240		240	10.0	5.0	2.9	1.8	Regular	-	-	-	-	-	-	Typical	-	-	-	-	Typical	-	-	-	-	-	-
831	<i>Lophostemon suaveolens</i>	Swamp Box	190		190	9.0	4.0	2.3	1.6	Regular	-	-	-	-	-	-	Typical	-	-	-	-	Typical	-	-	-	-	-	-
832	<i>Lophostemon suaveolens</i>	Swamp Box	155		155	10.0	3.0	2.0	1.5	Regular	-	-	-	-	-	-	Typical	-	-	-	-	Typical	-	-	-	-	-	-
833	<i>Lophostemon suaveolens</i>	Swamp Box	200		200	7.0	3.0	2.4	1.7	Regular	-	-	-	-	-	-	Typical	-	Native	-	-	Typical	-	-	-	-	-	-
834	<i>Melaleuca linariifolia</i>	Snow In Summer	220	100	242	4.0	4.0	2.9	1.8	One-sided	-	-	-	-	-	-	Typical	Minor	-	-	-	Typical	-	-	-	-	-	-
835	<i>Corymbia intermedia</i>	Pink Bloodwood	590		590	19.0	8.0	7.1	2.7	Regular	-	-	-	-	-	-	Typical	-	Native	-	-	Typical	-	-	-	-	-	-
836	<i>Lophostemon suaveolens</i>	Swamp Box	145		145	9.0	4.0	2.0	1.5	Regular	-	-	-	-	-	-	Typical	-	-	-	-	Typical	-	-	-	-	-	-
837	<i>Lophostemon suaveolens</i>	Swamp Box	210		210	10.0	4.0	2.5	1.7	Regular	-	-	-	-	-	-	Typical	-	-	-	-	Typical	-	-	-	-	-	-
838	<i>Lophostemon suaveolens</i>	Swamp Box	190		190	10.0	4.0	2.3	1.6	Regular	-	-	-	-	-	-	Typical	-	-	-	-	Typical	-	-	-	-	-	-
839	<i>Grevillea robusta</i>	Silky Oak	180		180	11.0	5.0	2.2	1.6	Regular	-	-	-	-	-	-	Typical	-	-	-	-	Typical	-	-	-	-	-	-
840	<i>Lophostemon suaveolens</i>	Swamp Box	100		100	7.0	2.0	2.0	1.3	Regular	-	-	-	-	-	-	Typical	-	-	-	-	Typical	-	-	-	-	-	-
841	<i>Lophostemon suaveolens</i>	Swamp Box	210		210	13.0	6.0	2.5	1.7	Regular	-	-	-	-	-	-	Typical	-	-	-	-	Typical	-	-	-	-	-	-
842	<i>Lophostemon suaveolens</i>	Swamp Box	140		140	7.0	3.0	2.0	1.4	One-sided	-	-	-	-	-	-	Typical	-	-	-	-	Typical	-	-	-	-	-	-
843	<i>Eucalyptus seeana</i>	Narrow-leaved Red Gum	550		550	22.0	9.0	6.6	2.6	Regular	-	-	-	-	-	-	Typical	-	-	-	-	Typical	-	-	-	-	-	-
844	<i>Eucalyptus seeana</i>	Narrow-leaved Red Gum	180		180	11.0	4.0	2.2	1.6	One-sided	-	-	-	-	-	-	Typical	-	-	-	-	Typical	-	-	-	-	-	-
845	<i>Lophostemon suaveolens</i>	Swamp Box	230		230	11.0	5.0	2.8	1.8	Regular	-	-	-	-	-	-	Typical	-	-	-	-	Typical	-	-	-	-	-	-
846	<i>Lophostemon suaveolens</i>	Swamp Box	100		100	8.0	2.0	2.0	1.3	Regular	-	-	-	-	-	-	Typical	-	-	-	-	Typical	-	-	-	-	-	-
847	<i>Lophostemon suaveolens</i>	Swamp Box	135		135	7.0	3.0	2.0	1.4	Regular	-	-	-	-	-	-	Typical	-	-	-	-	Typical	-	-	-	-	-	-
848	<i>Eucalyptus seeana</i>	Narrow-leaved Red Gum	260		260	15.0	6.0	3.1	1.9	Regular	-	-	-	-	-	-	Typical	-	-	-	-	Typical	-	-	-	-	-	-
849	<i>Lophostemon suaveolens</i>	Swamp Box	100		100	6.0	1.0	2.0	1.3	Regular	-	-	-	-	-	-	Typical	-	-	-	-	Typical	-	-	-	-	-	-
850	<i>Corymbia intermedia</i>	Pink Bloodwood	430		430	23.0	14.0	5.2	2.3	Regular	-	-	-	Die-back	-	-	Poor	-	-	-	-	Typical	-	-	-	-	Termites	-
851	<i>Lophostemon suaveolens</i>	Swamp Box	135		135	9.0	3.0	2.0	1.4	Regular	-	-	-	-	-	-	Typical	-	-	-	-	Typical	-	-	-	-	-	-
852	<i>Lophostemon suaveolens</i>	Swamp Box	150		150	9.0	3.0	2.0	1.5	Regular	-	-	-	-	-	-	Typical	-	-	-	-	Typical	-	-	-	-	-	-
853	<i>Eucalyptus seeana</i>	Narrow-leaved Red Gum	155		155	11.0	4.0	2.0	1.5	Regular	-	-	-	-	-	-	Typical	-	-	-	-	Typical	-	-	-	-	-	-
854	<i>Corymbia citriodora</i>	Spotted Gum	155		155	11.0	4.0	2.0	1.5	Regular	-	-	Thinning	Die-back	-	-	Poor	-	-	-	-	Typical	-	-	-	-	-	-
855	<i>Alphitonia excelsa</i>	Soap Tree	130		130	9.0	3.0	2.0	1.4	One-sided	-	-	-	-	-	-	Typical	-	Native	-	-	Typical	-	-	-	-	-	-
856	<i>Lophostemon suaveolens</i>	Swamp Box	110		110	9.0	2.0	2.0	1.3	Regular	-	-	-	-	-	-	Typical	-	Native	-	-	Typical	-	-	-	-	-	-

Specimen Details										Canopy Condition Details							Trunk Condition Details					Fauna Details and Habitat Value					Additional Notes	
Tree ID	Botanical Name	Common Name	Trunk DBH (mm)	Additional Trunks DBH (mm)	Total DBH (mm) [AS 4970-2009]	Height (m)	Spread (m)	Tree Protection Zone (m)	Structural Root Zone (m)	Canopy Form	Spreading	Seeding	Thinning	Die-Back	Epicormic Growth	Lopped	Canopy Health	Leaning	Vines	Trunk Damage	Fire Damage	Trunk Health	Scats	Scratches	Hollows	Nest		Termites
857	<i>Jacaranda mimosifolia</i>	Jacaranda	170		170	10.0	7.0	2.0	1.6	One-sided	-	-	-	-	-	-	Typical	Major	-	-	-	Typical	-	-	-	-	-	-
858	<i>Lophostemon suaveolens</i>	Swamp Box	140		140	9.0	3.0	2.0	1.4	Regular	-	-	-	-	-	-	Typical	-	-	-	-	Typical	-	-	-	-	-	-
859	<i>Eucalyptus seeana</i>	Narrow-leaved Red Gum	400	370	545	21.0	11.0	6.5	2.6	Regular	-	-	-	Die-back	-	-	Typical	-	-	-	-	Typical	-	-	-	-	-	-
860	<i>Lophostemon suaveolens</i>	Swamp Box	185		185	11.0	4.0	2.2	1.6	Regular	-	-	-	-	-	-	Typical	-	Native	-	-	Typical	-	-	-	-	-	-
861	<i>Lophostemon suaveolens</i>	Swamp Box	130		130	10.0	3.0	2.0	1.4	Regular	-	-	-	-	-	-	Typical	-	Native	-	-	Typical	-	-	-	-	-	-
862	<i>Lophostemon suaveolens</i>	Swamp Box	135		135	11.0	2.0	2.0	1.4	Regular	-	-	-	-	-	-	Typical	-	Native	-	-	Typical	-	-	-	-	-	-
863	<i>Corymbia intermedia</i>	Pink Bloodwood	205		205	15.0	5.0	2.5	1.7	Regular	-	-	-	-	-	-	Typical	-	Native	-	-	Typical	-	-	-	-	-	-
864	<i>Lophostemon suaveolens</i>	Swamp Box	150		150	10.0	4.0	2.0	1.5	Regular	-	-	-	-	-	-	Typical	-	Native	-	-	Typical	-	-	-	-	-	-
865	<i>Lophostemon suaveolens</i>	Swamp Box	120		120	8.0	2.0	2.0	1.4	Regular	-	-	-	-	-	-	Typical	-	Native	-	-	Typical	-	-	-	Small	-	-
866	<i>Lophostemon suaveolens</i>	Swamp Box	140		140	10.0	2.0	2.0	1.4	Regular	-	-	-	-	-	-	Typical	-	-	-	-	Typical	-	-	-	-	-	-
867	<i>Lophostemon suaveolens</i>	Swamp Box	125		125	9.0	3.0	2.0	1.4	Regular	-	-	-	-	-	-	Typical	-	-	-	-	Typical	-	-	-	-	-	-
868	<i>Eucalyptus seeana</i>	Narrow-leaved Red Gum	180		180	11.0	4.0	2.2	1.6	Regular	-	-	Thinning	Die-back	-	-	Poor	-	-	Trunk Dmg.	-	Poor	-	-	-	-	-	-
869	<i>Lophostemon suaveolens</i>	Swamp Box	160		160	11.0	4.0	2.0	1.5	Regular	-	-	-	-	-	-	Typical	-	-	-	-	Typical	-	-	-	-	-	-
870	<i>Corymbia intermedia</i>	Pink Bloodwood	170		170	15.0	5.0	2.0	1.6	Regular	-	-	-	-	-	-	Typical	-	-	-	-	Typical	-	-	-	-	-	-
871	<i>Lophostemon suaveolens</i>	Swamp Box	135		135	9.0	3.0	2.0	1.4	Regular	-	-	-	-	-	-	Typical	-	-	-	-	Typical	-	-	-	-	-	-
872	<i>Lophostemon suaveolens</i>	Swamp Box	105		105	9.0	2.0	2.0	1.3	Regular	-	-	-	-	-	-	Typical	-	Native	-	-	Typical	-	-	-	-	-	-
873	<i>Lophostemon suaveolens</i>	Swamp Box	210		210	13.0	4.0	2.5	1.7	One-sided	-	-	-	-	-	-	Typical	-	-	-	-	Typical	-	-	-	-	-	-
874	<i>Lophostemon suaveolens</i>	Swamp Box	195		195	13.0	4.0	2.3	1.7	Regular	-	-	-	-	-	-	Typical	-	-	-	-	Typical	-	-	-	-	-	-
875	<i>Melaleuca quinquenervia</i>	Broad-leaved Paperbark	175	155, 160	283	12.0	5.0	3.4	1.9	Regular	-	-	-	-	-	-	Typical	-	Native	-	-	Typical	-	-	-	-	-	-
876	<i>Lophostemon suaveolens</i>	Swamp Box	100		100	5.0	2.0	2.0	1.3	Regular	-	-	-	-	-	-	Typical	-	Native	-	-	Typical	-	-	-	-	-	-
877	<i>Melaleuca quinquenervia</i>	Broad-leaved Paperbark	165		165	9.0	3.0	2.0	1.6	Regular	-	-	-	-	-	-	Typical	-	Native	-	-	Typical	-	-	-	-	-	-
878	<i>Corymbia intermedia</i>	Pink Bloodwood	310		310	17.0	7.0	3.7	2.0	Regular	-	-	-	-	-	-	Typical	-	-	-	-	Typical	-	-	-	-	-	-
879	<i>Eucalyptus seeana</i>	Narrow-leaved Red Gum	190	140	236	12.0	6.0	2.8	1.8	Regular	-	-	-	-	-	-	Typical	-	-	-	-	Typical	-	-	-	-	-	-
880	<i>Lophostemon suaveolens</i>	Swamp Box	165		165	6.0	2.0	2.0	1.6	Regular	-	-	-	-	-	Lopped	Typical	-	-	-	-	Typical	-	-	-	-	-	-
881	<i>Eucalyptus racemosa</i>	Scribbly Gum	330	290	439	19.0	10.0	5.3	2.3	Regular	-	-	-	-	-	-	Typical	-	-	-	-	Typical	-	Old	-	-	-	-
882	<i>Corymbia intermedia</i>	Pink Bloodwood	110		110	7.0	2.0	2.0	1.3	Regular	-	-	-	-	-	-	Typical	Minor	-	-	-	Typical	-	-	-	-	-	-
883	<i>Eucalyptus seeana</i>	Narrow-leaved Red Gum	270		270	13.0	5.0	3.2	1.9	One-sided	-	-	-	Die-back	-	-	Typical	-	-	-	-	Typical	-	-	-	-	-	-
884	<i>Eucalyptus tereticornis</i>	Forest Red Gum	370	320	489	23.0	9.0	5.9	2.5	Regular	-	-	-	-	-	-	Typical	-	-	-	-	Typical	-	-	-	-	-	-
885	<i>Eucalyptus racemosa</i>	Scribbly Gum	400		400	20.0	8.0	4.8	2.3	Regular	-	-	-	-	-	-	Typical	Minor	Native	-	-	Typical	-	Old	-	-	-	-
886	<i>Lophostemon suaveolens</i>	Swamp Box	145		145	10.0	2.0	2.0	1.5	Regular	-	-	-	-	-	-	Typical	-	Native	-	-	Typical	-	-	-	-	-	-
887	<i>Lophostemon suaveolens</i>	Swamp Box	155		155	11.0	4.0	2.0	1.5	Regular	-	-	-	-	-	-	Typical	-	-	-	-	Typical	-	-	-	-	-	-
888	<i>Lophostemon suaveolens</i>	Swamp Box	155		155	11.0	3.0	2.0	1.5	Regular	-	-	-	-	-	-	Typical	-	Native	-	-	Typical	-	-	-	-	-	-
889	<i>Corymbia intermedia</i>	Pink Bloodwood	135		135	11.0	2.0	2.0	1.4	Regular	-	-	-	-	-	-	Typical	-	Native	-	-	Typical	-	-	-	-	-	-
890	<i>Lophostemon suaveolens</i>	Swamp Box	105		105	8.0	2.0	2.0	1.3	Regular	-	-	-	-	-	-	Typical	-	-	-	-	Typical	-	-	-	-	-	-
891	<i>Lophostemon suaveolens</i>	Swamp Box	145		145	8.0	1.0	2.0	1.5	Regular	-	-	-	-	-	-	Typical	-	Native	-	-	Typical	-	-	-	-	-	-
892	<i>Eucalyptus seeana</i>	Narrow-leaved Red Gum	420		420	18.0	11.0	5.0	2.3	Regular	-	-	Thinning	Die-back	-	-	Typical	-	-	-	-	Typical	-	-	-	-	-	-
893	<i>Acacia disparima</i>	Hickory Wattle	135		135	7.0	4.0	2.0	1.4	Regular	-	-	-	-	-	-	Typical	Minor	-	-	-	Typical	-	-	-	-	-	-
894	<i>Lophostemon suaveolens</i>	Swamp Box	130		130	10.0	3.0	2.0	1.4	Regular	-	-	-	-	-	-	Typical	-	-	-	-	Typical	-	-	-	-	-	-
895	<i>Lophostemon suaveolens</i>	Swamp Box	210		210	11.0	3.0	2.5	1.7	Regular	-	-	-	-	-	-	Typical	-	Native	-	-	Typical	-	-	-	-	-	-
896	<i>Acacia concurrens</i>	Black Wattle	110		110	4.0	2.0	2.0	1.3	One-sided	-	-	Thinning	Die-back	-	-	Poor	Minor	Native	-	-	Typical	-	-	-	-	-	-
897	<i>Lophostemon suaveolens</i>	Swamp Box	140		140	9.0	2.0	2.0	1.4	Regular	-	-	-	-	-	-	Typical	-	Native	-	-	Typical	-	-	-	-	-	-
898	<i>Eucalyptus racemosa</i>	Scribbly Gum	230		230	14.0	7.0	2.8	1.8	One-sided	-	-	Thinning	Die-back	-	-	Typical	Minor	-	-	-	Typical	-	-	-	-	-	-
899	<i>Eucalyptus seeana</i>	Narrow-leaved Red Gum	220		220	14.0	3.0	2.6	1.8	Regular	-	-	-	-	-	-	Typical	-	Native	-	-	Typical	-	-	-	-	-	-

Tree ID	Specimen Details									Canopy Condition Details								Trunk Condition Details					Fauna Details and Habitat Value						
	Botanical Name	Common Name	Trunk DBH (mm)	Additional Trunks DBH (mm)	Total DBH (mm) [AS 4970-2009]	Height (m)	Spread (m)	Tree Protection Zone (m)	Structural Root Zone (m)	Canopy Form	Spreading	Seeding	Thinning	Die-Back	Epicormic Growth	Lopped	Canopy Health	Leaning	Vines	Trunk Damage	Fire Damage	Trunk Health	Scats	Scratches	Hollows	Nest	Termites	Habitat Value	Additional Notes
900	<i>Lophostemon suaveolens</i>	Swamp Box	125		125	10.0	2.0	2.0	1.4	Regular	-	-	-	-	-	-	Typical	-	Native	-	-	Typical	-	-	-	-	-	-	
901	<i>Corymbia intermedia</i>	Pink Bloodwood	275		275	17.0	6.0	3.3	1.9	Regular	-	-	-	-	-	-	Typical	-	-	-	-	Typical	-	-	-	-	-	-	
902	<i>Lophostemon suaveolens</i>	Swamp Box	110		110	8.0	1.0	2.0	1.3	Regular	-	-	-	-	-	-	Typical	-	Native	-	-	Typical	-	-	-	-	-	-	
903	<i>Lophostemon suaveolens</i>	Swamp Box	175		175	12.0	4.0	2.1	1.6	Regular	-	-	-	-	-	-	Typical	-	-	-	-	Typical	-	-	-	-	-	-	
904	<i>Eucalyptus seeana</i>	Narrow-leaved Red Gum	190		190	13.0	3.0	2.3	1.6	Regular	-	-	Thinning	Die-back	-	-	Poor	-	-	Trunk Dmg.	-	Poor	-	-	-	-	-	-	
905	<i>Lophostemon suaveolens</i>	Swamp Box	120		120	7.0	3.0	2.0	1.4	Regular	-	-	-	-	-	-	Typical	-	Native	-	-	Typical	-	-	-	-	-	-	
906	<i>Angophora leiocarpa</i>	Smooth Bark Apple	240		240	18.0	7.0	2.9	1.8	Regular	-	-	-	-	-	-	Typical	-	-	-	-	Typical	-	-	-	-	-	-	
907	<i>Lophostemon suaveolens</i>	Swamp Box	100		100	7.0	2.0	2.0	1.3	Regular	-	-	-	-	-	-	Typical	-	-	-	-	Typical	-	-	-	-	-	-	
908	<i>Lophostemon suaveolens</i>	Swamp Box	150		150	9.0	3.0	2.0	1.5	Regular	-	-	-	-	-	-	Typical	-	-	-	-	Typical	-	-	-	-	-	-	
909	<i>Eucalyptus seeana</i>	Narrow-leaved Red Gum	155		155	12.0	3.0	2.0	1.5	Regular	-	-	Thinning	Die-back	-	-	Poor	-	-	-	-	Typical	-	-	-	-	-	-	
910	<i>Corymbia intermedia</i>	Pink Bloodwood	150		150	11.0	3.0	2.0	1.5	One-sided	-	-	-	-	-	-	Typical	-	-	-	-	Typical	-	-	-	-	-	-	
911	<i>Corymbia intermedia</i>	Pink Bloodwood	230		230	16.0	5.0	2.8	1.8	Regular	-	-	-	-	-	-	Typical	-	Native	-	-	Typical	-	-	-	-	-	-	
912	<i>Melaleuca linariifolia</i>	Snow In Summer	120	70, 100, 80, 65	200	5.0	4.0	2.4	1.7	Regular	-	-	-	-	-	-	Typical	-	-	-	-	Typical	-	-	-	-	-	-	
913	<i>Eucalyptus racemosa</i>	Scribbly Gum	245		245	17.0	5.0	2.9	1.8	Regular	-	-	-	-	-	-	Typical	-	-	-	-	Typical	-	-	-	-	-	-	
914	<i>Eucalyptus racemosa</i>	Scribbly Gum	280		280	17.0	6.0	3.4	1.9	Regular	-	-	-	-	-	-	Typical	-	-	-	-	Typical	-	-	-	-	-	-	
915	<i>Eucalyptus seeana</i>	Narrow-leaved Red Gum	130		130	11.0	3.0	2.0	1.4	Regular	-	-	Thinning	Die-back	-	-	Typical	-	-	-	-	Typical	-	-	-	-	-	-	
916	<i>Allocasuarina littoralis</i>	Black She Oak	210		210	12.0	6.0	2.5	1.7	Regular	-	-	-	-	-	-	Typical	Minor	Native	-	-	Typical	-	-	-	-	-	-	
917	<i>Lophostemon suaveolens</i>	Swamp Box	270		270	11.0	5.0	3.2	1.9	Regular	-	-	-	-	-	-	Typical	-	-	-	-	Typical	-	-	-	-	-	-	
918	<i>Lophostemon suaveolens</i>	Swamp Box	120		120	7.0	3.0	2.0	1.4	Regular	-	-	-	-	-	-	Typical	-	-	-	-	Typical	-	-	-	-	-	-	
919	<i>Lophostemon suaveolens</i>	Swamp Box	100		100	7.0	2.0	2.0	1.3	One-sided	-	-	-	-	-	-	Typical	-	-	-	-	Typical	-	-	-	-	-	-	
920	<i>Lophostemon suaveolens</i>	Swamp Box	140		140	9.0	3.0	2.0	1.4	Regular	-	-	-	-	-	-	Typical	-	-	-	-	Typical	-	-	-	-	-	-	
921	<i>Lophostemon suaveolens</i>	Swamp Box	120		120	9.0	2.0	2.0	1.4	Regular	-	-	-	-	-	-	Typical	-	-	-	-	Typical	-	-	-	-	-	-	
922	<i>Cinnamomum camphora</i>	Camphor Laurel	125		125	5.0	4.0	2.0	1.4	Regular	-	-	-	-	-	Lopped	Typical	-	-	-	-	Typical	-	-	-	-	-	-	
923	<i>Lophostemon suaveolens</i>	Swamp Box	125		125	7.0	3.0	2.0	1.4	Regular	-	-	-	-	-	-	Typical	-	Native	-	-	Typical	-	-	-	-	-	-	
924	<i>Eucalyptus seeana</i>	Narrow-leaved Red Gum	270		270	17.0	6.0	3.2	1.9	Regular	-	-	-	-	-	-	Typical	-	Native	-	-	Typical	-	-	-	-	-	-	
925	<i>Angophora leiocarpa</i>	Smooth Bark Apple	345		345	17.0	7.0	4.1	2.1	Regular	-	-	-	-	-	-	Typical	-	-	-	-	Typical	-	-	-	-	-	-	
926	<i>Eucalyptus seeana</i>	Narrow-leaved Red Gum	135		135	11.0	3.0	2.0	1.4	Regular	-	-	-	-	-	-	Typical	-	-	-	-	Typical	-	-	-	-	-	-	
927	<i>Lophostemon suaveolens</i>	Swamp Box	100		100	7.0	2.0	2.0	1.3	Regular	-	-	-	-	-	-	Typical	-	Native	-	-	Typical	-	-	-	-	-	-	
928	<i>Lophostemon suaveolens</i>	Swamp Box	100		100	7.0	2.0	2.0	1.3	Regular	-	-	-	-	-	-	Typical	-	-	-	-	Typical	-	-	-	-	-	-	
929	<i>Eucalyptus racemosa</i>	Scribbly Gum	200		200	14.0	5.0	2.4	1.7	Regular	-	-	-	-	-	-	Typical	-	-	-	-	Typical	-	-	-	-	-	-	
930	<i>Lophostemon suaveolens</i>	Swamp Box	140		140	10.0	3.0	2.0	1.4	Regular	-	-	-	-	-	-	Typical	-	-	-	-	Typical	-	-	-	-	-	-	
931	<i>Eucalyptus seeana</i>	Narrow-leaved Red Gum	110		110	10.0	2.0	2.0	1.3	Regular	-	-	-	-	-	-	Typical	-	-	-	-	Typical	-	-	-	-	-	-	
932	<i>Acacia disparrima</i>	Hickory Wattle	300	240	384	10.0	8.0	4.6	2.2	Regular	-	-	-	-	-	-	Typical	-	-	-	-	Typical	-	-	-	-	-	-	
933	<i>Lophostemon suaveolens</i>	Swamp Box	130		130	7.0	2.0	2.0	1.4	Regular	-	-	-	-	-	-	Typical	-	-	-	-	Typical	-	-	-	-	-	-	
934	<i>Lophostemon suaveolens</i>	Swamp Box	100		100	7.0	3.0	2.0	1.3	Regular	-	-	-	-	-	-	Typical	-	-	-	-	Typical	-	-	-	-	-	-	
935	<i>Lophostemon suaveolens</i>	Swamp Box	245		245	8.0	4.0	2.9	1.8	Regular	-	-	-	-	-	-	Typical	-	Native	-	-	Typical	-	-	-	-	-	-	
936	<i>Lophostemon suaveolens</i>	Swamp Box	165		165	8.0	3.0	2.0	1.6	Regular	-	-	-	-	-	-	Typical	-	Native	-	-	Typical	-	-	-	-	-	-	
937	<i>Eucalyptus seeana</i>	Narrow-leaved Red Gum	590		590	16.0	12.0	7.1	2.7	Regular	-	-	Thinning	-	-	-	Poor	-	-	-	-	Typical	-	-	-	-	-	-	
938	<i>Acacia disparrima</i>	Hickory Wattle	200	100	224	8.0	5.0	2.7	1.8	Regular	-	-	-	-	-	-	Typical	-	-	-	-	Typical	-	-	-	-	-	-	
939	<i>Lophostemon suaveolens</i>	Swamp Box	120		120	9.0	3.0	2.0	1.4	Regular	-	-	-	-	-	-	Typical	-	-	-	-	Typical	-	-	-	-	-	-	
940	<i>Lophostemon suaveolens</i>	Swamp Box	125		125	9.0	2.0	2.0	1.4	Regular	-	-	-	-	-	-	Typical	-	-	-	-	Typical	-	-	-	-	-	-	
941	<i>Lophostemon suaveolens</i>	Swamp Box	200		200	11.0	5.0	2.4	1.7	Regular	-	-	-	-	-	-	Typical	-	-	-	-	Typical	-	-	-	-	Termites	-	
942	<i>Lophostemon suaveolens</i>	Swamp Box	130	115	174	9.0	4.0	2.1	1.6	Regular	-	-	-	-	-	-	Typical	-	-	-	-	Typical	-	-	-	-	-	-	

Specimen Details										Canopy Condition Details							Trunk Condition Details					Fauna Details and Habitat Value							
Tree ID	Botanical Name	Common Name	Trunk DBH (mm)	Additional Trunks DBH (mm)	Total DBH (mm) [AS 4970-2009]	Height (m)	Spread (m)	Tree Protection Zone (m)	Structural Root Zone (m)	Canopy Form	Spreading	Seeding	Thinning	Die-Back	Epicormic Growth	Lopped	Canopy Health	Leaning	Vines	Trunk Damage	Fire Damage	Trunk Health	Scats	Scratches	Hollows	Nest	Termites	Habitat Value	Additional Notes
943	<i>Lophostemon suaveolens</i>	Swamp Box	100		100	5.0	1.0	2.0	1.3	One-sided	-	-	-	-	-	-	Typical	-	-	-	-	Typical	-	-	-	-	-	-	
944	<i>Lophostemon suaveolens</i>	Swamp Box	105		105	7.0	3.0	2.0	1.3	Regular	-	-	-	-	-	-	Typical	-	-	-	-	Typical	-	-	-	-	-	-	
945	<i>Corymbia intermedia</i>	Pink Bloodwood	130		130	12.0	3.0	2.0	1.4	Regular	-	-	-	-	-	-	Typical	-	Native	-	-	Typical	-	-	-	-	-	-	
946	<i>Lophostemon suaveolens</i>	Swamp Box	175		175	9.0	3.0	2.1	1.6	Regular	-	-	-	-	-	-	Typical	-	-	-	-	Typical	-	-	-	-	-	-	
947	<i>Lophostemon suaveolens</i>	Swamp Box	140		140	9.0	2.0	2.0	1.4	Regular	-	-	-	-	-	-	Typical	-	Native	-	-	Typical	-	-	-	-	-	-	
948	<i>Lophostemon suaveolens</i>	Swamp Box	160		160	7.0	3.0	2.0	1.5	One-sided	-	-	-	-	-	-	Typical	-	Native	-	-	Typical	-	-	-	-	-	-	
949	<i>Lophostemon suaveolens</i>	Swamp Box	130		130	7.0	3.0	2.0	1.4	Regular	-	-	-	-	-	-	Typical	-	Native	-	-	Typical	-	-	-	-	-	-	
950	<i>Lophostemon suaveolens</i>	Swamp Box	190		190	8.0	3.0	2.3	1.6	One-sided	-	-	-	-	-	-	Typical	-	-	-	-	Typical	-	-	-	-	-	-	
951	<i>Lophostemon suaveolens</i>	Swamp Box	190		190	9.0	3.0	2.3	1.6	Regular	-	-	-	-	-	-	Typical	-	-	-	-	Typical	-	-	-	-	-	-	
952	<i>Lophostemon suaveolens</i>	Swamp Box	155		155	6.0	3.0	2.0	1.5	Regular	-	-	-	-	-	-	Typical	Minor	-	Trunk Dmg.	-	Typical	-	-	-	-	-	-	
953	<i>Eucalyptus racemosa</i>	Scribbly Gum	200		200	5.0	7.0	2.4	1.7	Regular	-	-	-	-	-	-	Typical	Major	-	-	-	Typical	-	-	-	-	-	-	
954	<i>Lophostemon suaveolens</i>	Swamp Box	100	80	128	8.0	3.0	2.0	1.4	Regular	-	-	-	-	-	-	Typical	-	-	-	-	Typical	-	-	-	-	-	-	
955	<i>Eucalyptus racemosa</i>	Scribbly Gum	390		390	20.0	9.0	4.7	2.2	Regular	-	-	-	-	-	-	Typical	-	-	-	-	Typical	-	-	-	-	-	-	
956	<i>Lophostemon suaveolens</i>	Swamp Box	190		190	12.0	5.0	2.3	1.6	Regular	-	-	-	-	-	-	Typical	-	-	-	-	Typical	-	-	-	-	-	-	
957	<i>Lophostemon suaveolens</i>	Swamp Box	130		130	8.0	3.0	2.0	1.4	Regular	-	-	-	-	-	-	Typical	-	-	-	-	Typical	-	-	-	-	-	-	
958	<i>Lophostemon suaveolens</i>	Swamp Box	165		165	10.0	3.0	2.0	1.6	Regular	-	-	-	-	-	-	Typical	-	-	-	-	Typical	-	-	-	-	-	-	
959	<i>Corymbia intermedia</i>	Pink Bloodwood	265	265	375	21.0	9.0	4.5	2.2	Regular	-	-	-	-	-	-	Typical	-	-	-	-	Typical	-	-	-	-	-	-	
960	<i>Eucalyptus carnea</i>	Broad-leaved White Mahogany	220	220	311	18.0	7.0	3.7	2.0	Regular	-	-	-	-	-	-	Typical	-	-	-	-	Typical	-	-	-	-	-	-	
961	<i>Lophostemon suaveolens</i>	Swamp Box	180	165	244	13.0	5.0	2.9	1.8	Regular	-	-	-	-	-	-	Typical	-	-	-	-	Typical	-	-	-	-	-	-	
962	<i>Lophostemon suaveolens</i>	Swamp Box	165		165	11.0	3.0	2.0	1.6	Regular	-	-	-	-	-	-	Typical	-	-	-	-	Typical	-	-	-	-	-	-	
963	<i>Eucalyptus racemosa</i>	Scribbly Gum	250	245	350	14.0	8.0	4.2	2.1	Regular	-	-	Thinning	Die-back	-	-	Typical	-	-	-	-	Typical	-	-	-	-	-	-	
964	<i>Eucalyptus carnea</i>	Broad-leaved White Mahogany	235		235	16.0	5.0	2.8	1.8	Regular	-	-	-	-	-	-	Typical	-	-	-	-	Typical	-	-	-	-	-	-	
965	<i>Lophostemon suaveolens</i>	Swamp Box	140		140	9.0	3.0	2.0	1.4	Regular	-	-	-	-	-	-	Typical	-	-	-	-	Typical	-	-	-	-	-	-	
966	<i>Eucalyptus racemosa</i>	Scribbly Gum	290		290	16.0	6.0	3.5	2.0	Regular	-	-	-	-	-	-	Typical	-	-	-	-	Typical	-	-	-	-	-	-	
967	<i>Eucalyptus racemosa</i>	Scribbly Gum	320	170	362	15.0	8.0	4.3	2.2	Regular	-	-	-	-	-	-	Typical	-	-	-	-	Typical	-	-	-	-	-	-	
968	<i>Lophostemon suaveolens</i>	Swamp Box	165		165	9.0	3.0	2.0	1.6	Regular	-	-	-	-	-	-	Typical	-	-	-	-	Typical	-	-	-	-	-	-	
969	<i>Lophostemon suaveolens</i>	Swamp Box	170		170	11.0	4.0	2.0	1.6	Regular	-	-	-	-	-	-	Typical	-	-	-	-	Typical	-	-	-	-	-	-	
970	<i>Eucalyptus racemosa</i>	Scribbly Gum	300	100, 150	350	13.0	8.0	4.2	2.1	One-sided	-	-	-	-	-	-	Typical	Minor	-	-	-	-	Typical	-	-	-	-	-	
971	<i>Corymbia intermedia</i>	Pink Bloodwood	320	180	367	17.0	7.0	4.4	2.2	Regular	-	-	-	-	-	-	Typical	-	-	-	-	Typical	-	-	-	-	-	-	
972	<i>Eucalyptus racemosa</i>	Scribbly Gum	420		420	16.0	8.0	5.0	2.3	One-sided	-	-	-	-	-	-	Typical	-	-	-	-	Typical	-	-	-	-	-	-	
973	<i>Eucalyptus racemosa</i>	Scribbly Gum	100	120	156	7.0	3.0	2.0	1.5	One-sided	-	-	Thinning	Die-back	-	-	Typical	-	-	-	-	Typical	-	-	-	-	-	-	
974	<i>Eucalyptus racemosa</i>	Scribbly Gum	310	240, 190	436	16.0	9.0	5.2	2.3	Regular	-	-	-	-	-	-	Typical	-	-	-	-	Typical	-	-	-	-	-	-	
975	<i>Eucalyptus racemosa</i>	Scribbly Gum	220	220	311	15.0	6.0	3.7	2.0	Regular	-	-	-	-	-	-	Typical	-	-	-	-	Typical	-	-	-	-	-	-	
976	<i>Eucalyptus carnea</i>	Broad-leaved White Mahogany	220	120	251	14.0	6.0	3.0	1.9	Regular	-	-	-	-	-	-	Typical	-	-	-	-	Typical	-	-	-	-	-	-	
977	<i>Eucalyptus racemosa</i>	Scribbly Gum	380	280	472	16.0	8.0	5.7	2.4	Regular	-	-	-	-	-	-	Typical	-	-	-	-	Typical	-	-	-	-	-	-	
978	<i>Acacia concurrens</i>	Black Wattle	125		125	6.0	2.0	2.0	1.4	One-sided	-	-	Thinning	Die-back	-	-	Poor	-	-	-	-	Typical	-	-	-	-	-	-	
979	<i>Eucalyptus racemosa</i>	Scribbly Gum	140	80	161	10.0	3.0	2.0	1.5	Regular	-	-	-	-	-	-	Typical	-	-	-	-	Typical	-	-	-	-	-	-	
980	<i>Eucalyptus racemosa</i>	Scribbly Gum	290	180, 180	386	16.0	7.0	4.6	2.2	Regular	-	-	-	-	-	-	Typical	-	-	-	-	Typical	-	-	-	-	-	-	
981	<i>Eucalyptus racemosa</i>	Scribbly Gum	390	320, 290, 270, 260	692	17.0	11.0	8.3	2.8	Regular	-	-	-	-	-	-	Typical	-	-	-	-	Typical	-	-	-	-	-	-	
982	<i>Acacia melanoxylon</i>	Black Wood	130		130	7.0	3.0	2.0	1.4	Regular	-	-	-	-	-	-	Typical	-	-	-	-	Typical	-	-	-	-	-	-	
983	<i>Eucalyptus racemosa</i>	Scribbly Gum	165	155, 100, 150	289	11.0	7.0	3.5	2.0	Regular	-	-	-	-	-	-	Typical	-	-	-	-	Typical	-	-	-	-	-	-	
984	<i>Eucalyptus racemosa</i>	Scribbly Gum	360		360	17.0	7.0	4.3	2.2	Regular	-	-	-	-	-	-	Typical	-	-	-	-	Typical	-	-	-	-	-	-	
985	<i>Eucalyptus seeana</i>	Narrow-leaved Red Gum	345		345	17.0	7.0	4.1	2.1	Regular	-	-	-	-	-	-	Typical	-	-	-	-	Typical	-	-	-	-	-	-	

Specimen Details										Canopy Condition Details							Trunk Condition Details					Fauna Details and Habitat Value							
Tree ID	Botanical Name	Common Name	Trunk DBH (mm)	Additional Trunks DBH (mm)	Total DBH (mm) [AS 4970-2009]	Height (m)	Spread (m)	Tree Protection Zone (m)	Structural Root Zone (m)	Canopy Form	Spreading	Seeding	Thinning	Die-Back	Epicormic Growth	Lopped	Canopy Health	Leaning	Vines	Trunk Damage	Fire Damage	Trunk Health	Scats	Scratches	Hollows	Nest	Termites	Habitat Value	Additional Notes
986	<i>Eucalyptus tereticornis</i>	Forest Red Gum	220	170, 90	292	14.0	7.0	3.5	2.0	Regular	-	-	-	-	-	-	Typical	-	-	-	-	Typical	-	-	-	-	-	-	
987	<i>Eucalyptus seeana</i>	Narrow-leaved Red Gum	110		110	5.0	2.0	2.0	1.3	Regular	-	-	-	-	-	-	Typical	-	-	-	-	Typical	-	-	-	-	-	-	
988	<i>Corymbia intermedia</i>	Pink Bloodwood	260	150	300	15.0	7.0	3.6	2.0	Regular	-	-	-	-	-	-	Typical	-	-	-	-	Typical	-	-	-	-	-	-	
989	<i>Eucalyptus racemosa</i>	Scribbly Gum	220		220	12.0	6.0	2.6	1.8	Regular	-	-	-	-	-	-	Typical	Major	-	-	-	-	Typical	-	-	-	-	-	
990	<i>Acacia concurrens</i>	Black Wattle	125		125	5.0	3.0	2.0	1.4	Regular	-	-	-	-	-	-	Typical	-	-	-	-	Typical	-	-	-	-	-	-	
991	<i>Eucalyptus racemosa</i>	Scribbly Gum	500		500	18.0	11.0	6.0	2.5	Regular	-	-	-	-	-	-	Typical	-	-	-	-	Typical	-	-	-	-	-	-	
992	<i>Acacia concurrens</i>	Black Wattle	135		135	7.0	3.0	2.0	1.4	Regular	-	-	-	-	-	-	Typical	-	-	-	-	Typical	-	-	-	-	-	-	
993	<i>Acacia concurrens</i>	Black Wattle	155	80, 70	188	7.0	3.0	2.3	1.6	Regular	-	-	Thinning	Die-back	-	Lopped	Poor	-	-	-	-	Typical	-	-	-	-	-	-	
994	<i>Acacia concurrens</i>	Black Wattle	155		155	7.0	5.0	2.0	1.5	Regular	-	-	-	-	-	-	Typical	-	-	-	-	Typical	-	-	-	-	-	-	
995	<i>Acacia concurrens</i>	Black Wattle	160		160	8.0	4.0	2.0	1.5	Regular	-	-	-	-	-	-	Typical	-	-	-	-	Typical	-	-	-	-	-	-	
996	<i>Acacia concurrens</i>	Black Wattle	200		200	8.0	5.0	2.4	1.7	Regular	-	-	-	-	-	-	Typical	-	-	-	-	Typical	-	-	-	-	-	-	
997	<i>Acacia concurrens</i>	Black Wattle	150		150	7.0	4.0	2.0	1.5	Regular	-	-	-	-	-	-	Typical	-	-	-	-	Typical	-	-	-	-	-	-	
998	<i>Acacia concurrens</i>	Black Wattle	130	50	139	7.0	5.0	2.0	1.4	Regular	-	-	-	-	-	-	Typical	-	-	-	-	Typical	-	-	-	-	-	-	
999	<i>Acacia concurrens</i>	Black Wattle	120	100	156	7.0	4.0	2.0	1.5	Regular	-	-	-	-	-	-	Typical	-	-	-	-	Typical	-	-	-	-	-	-	
1000	<i>Acacia concurrens</i>	Black Wattle	125		125	6.0	5.0	2.0	1.4	Regular	-	-	-	-	-	-	Typical	Minor	-	-	-	-	Typical	-	-	-	-	-	
1001	<i>Acacia concurrens</i>	Black Wattle	185		185	7.0	5.0	2.2	1.6	Regular	-	-	-	-	-	-	Typical	-	-	-	-	Typical	-	-	-	-	-	-	
1002	<i>Acacia concurrens</i>	Black Wattle	175		175	6.0	5.0	2.1	1.6	Regular	-	-	-	-	-	-	Typical	-	-	-	-	Typical	-	-	-	-	-	-	
1003	<i>Acacia concurrens</i>	Black Wattle	165		165	6.0	4.0	2.0	1.6	Regular	-	-	-	-	-	-	Typical	-	-	-	-	Typical	-	-	-	-	-	-	
1004	<i>Acacia concurrens</i>	Black Wattle	120	120	170	6.0	4.0	2.0	1.6	Regular	-	-	-	-	-	-	Typical	-	-	-	-	Typical	-	-	-	-	-	-	
1005	<i>Acacia concurrens</i>	Black Wattle	165	110, 100	222	7.0	5.0	2.7	1.8	Regular	-	-	-	-	-	-	Typical	-	-	-	-	Typical	-	-	-	-	-	-	
1006	<i>Acacia concurrens</i>	Black Wattle	140		140	7.0	5.0	2.0	1.4	Regular	-	-	-	-	-	-	Typical	-	-	-	-	Typical	-	-	-	-	-	-	
1007	<i>Acacia concurrens</i>	Black Wattle	140		140	6.0	4.0	2.0	1.4	Regular	-	-	-	-	-	-	Typical	-	-	-	-	Typical	-	-	-	-	-	-	
1008	<i>Acacia concurrens</i>	Black Wattle	140		140	7.0	4.0	2.0	1.4	Regular	-	-	-	-	-	-	Typical	-	-	-	-	Typical	-	-	-	-	-	-	
1009	<i>Acacia concurrens</i>	Black Wattle	110		110	6.0	4.0	2.0	1.3	Regular	-	-	-	-	-	-	Typical	-	-	-	-	Typical	-	-	-	-	-	-	
1010	<i>Acacia concurrens</i>	Black Wattle	170		170	7.0	5.0	2.0	1.6	Regular	-	-	-	-	-	-	Typical	-	-	-	-	Typical	-	-	-	-	-	-	
1011	<i>Acacia concurrens</i>	Black Wattle	135		135	6.0	3.0	2.0	1.4	Regular	-	-	-	-	-	-	Typical	-	-	-	-	Typical	-	-	-	-	-	-	
1012	<i>Acacia concurrens</i>	Black Wattle	210	130	247	7.0	6.0	3.0	1.8	Regular	-	-	-	-	-	-	Typical	-	-	-	-	Typical	-	-	-	-	-	-	
1013	<i>Acacia concurrens</i>	Black Wattle	130		130	6.0	2.0	2.0	1.4	Regular	-	-	-	-	-	-	Typical	-	-	-	-	Typical	-	-	-	-	-	-	
1014	<i>Acacia concurrens</i>	Black Wattle	100		100	5.0	3.0	2.0	1.3	Regular	-	-	-	-	-	-	Typical	-	-	-	-	Typical	-	-	-	-	-	-	
1015	<i>Acacia concurrens</i>	Black Wattle	260		260	8.0	5.0	3.1	1.9	Regular	-	-	-	-	-	-	Typical	-	-	-	-	Typical	-	-	-	-	-	-	
1016	<i>Acacia concurrens</i>	Black Wattle	100		100	5.0	2.0	2.0	1.3	Regular	-	-	-	-	-	-	Typical	-	-	-	-	Typical	-	-	-	-	-	-	
1017	<i>Grevillea robusta</i>	Silky Oak	225		225	11.0	6.0	2.7	1.8	Regular	-	-	-	-	-	-	Typical	-	-	-	-	Typical	-	-	-	-	-	-	
1018	<i>Acacia leiocalyx</i>	Early Flowering Black Wattle	140		140	7.0	3.0	2.0	1.4	Regular	-	-	-	-	-	-	Typical	-	-	-	-	Typical	-	-	-	-	-	-	
1019	<i>Acacia concurrens</i>	Black Wattle	200	150	250	8.0	5.0	3.0	1.8	Regular	-	-	-	-	-	-	Typical	-	-	-	-	Typical	-	-	-	-	-	-	
1020	<i>Acacia leiocalyx</i>	Early Flowering Black Wattle	130		130	7.0	4.0	2.0	1.4	Regular	-	-	-	-	-	-	Typical	-	-	-	-	Typical	-	-	-	-	-	-	
1021	<i>Acacia concurrens</i>	Black Wattle	185	120	221	7.0	4.0	2.6	1.8	Regular	-	-	-	-	-	-	Typical	-	-	-	-	Typical	-	-	-	-	-	-	
1022	<i>Angophora leiocarpa</i>	Smooth Bark Apple	135		135	8.0	3.0	2.0	1.4	Regular	-	-	-	-	-	-	Typical	-	-	-	-	Typical	-	-	-	-	-	-	
1023	<i>Angophora leiocarpa</i>	Smooth Bark Apple	145		145	8.0	2.0	2.0	1.5	Regular	-	-	-	-	-	-	Typical	-	-	-	-	Typical	-	-	-	-	-	-	
1024	<i>Eucalyptus seeana</i>	Narrow-leaved Red Gum	170	115	205	7.0	4.0	2.5	1.7	Regular	-	-	-	-	-	-	Typical	-	-	-	-	Typical	-	-	-	-	-	-	
1025	<i>Acacia concurrens</i>	Black Wattle	170		170	7.0	4.0	2.0	1.6	Regular	-	-	-	-	-	-	Typical	-	-	-	-	Typical	-	-	-	-	-	-	
1026	<i>Acacia concurrens</i>	Black Wattle	145		145	7.0	3.0	2.0	1.5	Regular	-	-	-	-	-	-	Typical	-	-	-	-	Typical	-	-	-	-	-	-	
1027	<i>Acacia concurrens</i>	Black Wattle	130		130	7.0	3.0	2.0	1.4	One-sided	-	-	-	Die-back	-	-	Typical	-	-	-	-	Typical	-	-	-	-	-	-	
1028	<i>Angophora leiocarpa</i>	Smooth Bark Apple	215		215	8.0	3.0	2.6	1.7	Regular	-	-	-	-	-	-	Typical	-	-	Trunk Dmg.	-	Typical	-	-	-	-	-	-	

Specimen Details										Canopy Condition Details							Trunk Condition Details					Fauna Details and Habitat Value					Additional Notes			
Tree ID	Botanical Name	Common Name	Trunk DBH (mm)	Additional Trunks DBH (mm)	Total DBH (mm) [AS 4970-2009]	Height (m)	Spread (m)	Tree Protection Zone (m)	Structural Root Zone (m)	Canopy Form	Spreading	Seeding	Thinning	Die-Back	Epicormic Growth	Lopped	Canopy Health	Leaning	Vines	Trunk Damage	Fire Damage	Trunk Health	Scats	Scratches	Hollows	Nest	Termites	Habitat Value	Additional Notes	
1029	<i>Lophostemon suaveolens</i>	Swamp Box	110		110	5.0	2.0	2.0	1.3	Regular	-	-	-	-	-	-	Typical	-	-	-	-	Typical	-	-	-	-	-	-	-	
1030	<i>Acacia leiocalyx</i>	Early Flowering Black Wattle	110		110	5.0	3.0	2.0	1.3	Regular	-	-	-	-	-	-	Typical	-	-	-	-	Typical	-	-	-	-	-	-	-	
1031	<i>Angophora leiocarpa</i>	Smooth Bark Apple	160		160	8.0	3.0	2.0	1.5	Regular	-	-	-	-	-	-	Typical	-	-	-	-	Typical	-	-	-	-	-	-	-	
1032	<i>Angophora leiocarpa</i>	Smooth Bark Apple	180		180	9.0	3.0	2.2	1.6	Regular	-	-	-	-	-	-	Typical	-	-	-	-	Typical	-	-	-	-	-	-	-	
1033	<i>Angophora leiocarpa</i>	Smooth Bark Apple	125		125	8.0	2.0	2.0	1.4	Regular	-	-	-	-	-	-	Typical	-	-	-	-	Typical	-	-	-	-	-	-	-	
1034	<i>Corymbia intermedia</i>	Pink Bloodwood	130		130	8.0	3.0	2.0	1.4	Regular	-	-	-	-	-	-	Typical	-	-	-	-	Typical	-	-	-	-	-	-	-	
1035	<i>Pinus elliotii</i>	Slash Pine	165		165	10.0	4.0	2.0	1.6	Regular	-	-	-	-	-	-	Typical	-	-	-	-	Typical	-	-	-	-	-	-	-	
1036	<i>Corymbia intermedia</i>	Pink Bloodwood	135		135	7.0	3.0	2.0	1.4	Regular	-	-	-	-	-	-	Typical	-	-	-	-	Typical	-	-	-	-	-	-	-	
1037	<i>Acacia disparrima</i>	Hickory Wattle	360		360	12.0	8.0	4.3	2.2	Regular	-	-	-	-	-	-	Typical	-	-	-	-	Typical	-	-	-	-	-	-	-	
1038	<i>Eucalyptus racemosa</i>	Scribbly Gum	290		290	12.0	7.0	3.5	2.0	Regular	-	-	-	-	-	-	Typical	-	-	-	-	Typical	-	-	-	-	-	-	-	
1039	<i>Acacia disparrima</i>	Hickory Wattle	165	130	210	7.0	5.0	2.5	1.7	Regular	-	-	-	-	-	-	Typical	-	Native	-	-	Typical	-	-	-	-	-	-	-	
1040	<i>Eucalyptus racemosa</i>	Scribbly Gum	125		125	4.0	5.0	2.0	1.4	Regular	-	-	-	-	-	-	Typical	Major	-	Trunk Dmg.	-	Poor	-	-	-	-	-	-	-	
1041	<i>Eucalyptus racemosa</i>	Scribbly Gum	645		645	22.0	9.0	7.7	2.8	Regular	-	-	-	-	-	-	Typical	-	-	-	-	Typical	-	-	-	-	-	-	-	
1042	<i>Lophostemon suaveolens</i>	Swamp Box	185		185	7.0	4.0	2.2	1.6	Regular	-	-	-	-	-	-	Typical	-	-	-	-	Typical	-	-	-	-	Termites	-	-	
1043	<i>Corymbia intermedia</i>	Pink Bloodwood	220		220	12.0	5.0	2.6	1.8	Regular	-	-	-	-	-	-	Typical	-	-	-	-	Typical	-	-	-	-	-	-	-	
1044	<i>Eucalyptus racemosa</i>	Scribbly Gum	300	220, 190	418	13.0	10.0	5.0	2.3	Regular	-	-	-	-	-	-	Typical	-	-	-	-	Typical	-	-	-	-	-	-	-	
1045	<i>Eucalyptus racemosa</i>	Scribbly Gum	265		265	13.0	7.0	3.2	1.9	Regular	-	-	-	-	-	-	Typical	-	-	-	-	Typical	-	-	-	-	-	-	-	
1046	<i>Eucalyptus racemosa</i>	Scribbly Gum	280	180, 180	378	16.0	9.0	4.5	2.2	Regular	-	-	-	-	-	-	Typical	-	-	-	-	Typical	-	-	-	-	-	-	-	
1047	<i>Corymbia intermedia</i>	Pink Bloodwood	380		380	16.0	8.0	4.6	2.2	Regular	-	-	-	-	-	-	Typical	-	-	-	-	Typical	-	-	-	-	-	-	-	
1048	<i>Eucalyptus carnea</i>	Broad-leaved White Mahogany	365		365	15.0	7.0	4.4	2.2	Regular	-	-	-	-	-	-	Typical	-	-	-	-	Typical	-	-	-	-	-	-	-	
1049	<i>Corymbia intermedia</i>	Pink Bloodwood	300		300	16.0	5.0	3.6	2.0	Regular	-	-	-	-	-	-	Typical	-	-	-	-	Typical	-	-	-	-	-	-	-	
1050	<i>Eucalyptus carnea</i>	Broad-leaved White Mahogany	265		265	13.0	5.0	3.2	1.9	Regular	-	-	-	-	-	-	Typical	-	-	-	-	Typical	-	-	-	-	-	-	-	
1051	<i>Angophora leiocarpa</i>	Smooth Bark Apple	740		740	21.0	11.0	8.9	2.9	Regular	-	-	-	-	-	-	Typical	-	-	-	-	Typical	-	Old	-	-	-	-	-	
1052	<i>Acacia concurrens</i>	Black Wattle	110		110	7.0	3.0	2.0	1.3	Regular	-	-	-	-	-	-	Typical	-	-	-	-	Typical	-	-	-	-	-	-	-	
1053	<i>Acacia concurrens</i>	Black Wattle	120		120	7.0	2.0	2.0	1.4	Regular	-	-	-	-	-	-	Typical	-	-	-	-	Typical	-	-	-	-	-	-	-	
1054	<i>Acacia concurrens</i>	Black Wattle	120		120	7.0	3.0	2.0	1.4	Regular	-	-	-	-	-	-	Typical	-	-	-	-	Typical	-	-	-	-	-	-	-	
1055	<i>Acacia concurrens</i>	Black Wattle	110		110	7.0	3.0	2.0	1.3	Regular	-	-	-	-	-	-	Typical	-	-	-	-	Typical	-	-	-	-	-	-	-	
1056	<i>Acacia concurrens</i>	Black Wattle	240		240	8.0	4.0	2.9	1.8	Regular	-	-	-	-	-	-	Typical	-	-	-	-	Typical	-	-	-	-	-	-	-	
1057	<i>Acacia concurrens</i>	Black Wattle	320	160	358	8.0	5.0	4.3	2.1	Regular	-	-	-	-	-	-	Typical	-	-	-	-	Typical	-	-	-	-	-	-	-	
1058	<i>Acacia concurrens</i>	Black Wattle	240		240	8.0	4.0	2.9	1.8	Regular	-	-	-	-	-	-	Typical	-	-	-	-	Typical	-	-	-	-	-	-	-	
1059	<i>Acacia concurrens</i>	Black Wattle	180		180	8.0	3.0	2.2	1.6	Regular	-	-	-	-	-	-	Typical	-	-	-	-	Typical	-	-	-	-	-	-	-	
1060	<i>Acacia concurrens</i>	Black Wattle	160		160	8.0	4.0	2.0	1.5	Regular	-	-	-	-	-	-	Typical	-	-	-	-	Typical	-	-	-	-	-	-	-	
1061	<i>Acacia concurrens</i>	Black Wattle	160		160	8.0	3.0	2.0	1.5	Regular	-	-	-	-	-	-	Typical	-	-	-	-	Typical	-	-	-	-	-	-	-	
1062	<i>Corymbia torelliana</i>	Cadaghi	120		120	7.0	3.0	2.0	1.4	Regular	-	-	-	-	-	-	Typical	-	-	-	-	Typical	-	-	-	-	-	-	-	
1063	<i>Acacia concurrens</i>	Black Wattle	170		170	7.0	3.0	2.0	1.6	Regular	-	-	-	-	-	-	Typical	-	-	-	-	Typical	-	-	-	-	-	-	-	
1064	<i>Acacia concurrens</i>	Black Wattle	160		160	7.0	3.0	2.0	1.5	Regular	-	-	-	-	-	-	Typical	-	-	-	-	Typical	-	-	-	-	-	-	-	
1065	<i>Acacia concurrens</i>	Black Wattle	160		160	8.0	4.0	2.0	1.5	Regular	-	-	-	-	-	-	Typical	-	-	-	-	Typical	-	-	-	-	-	-	-	
1066	<i>Acacia leiocalyx</i>	Early Flowering Black Wattle	120		120	7.0	3.0	2.0	1.4	Regular	-	-	-	-	-	-	Typical	-	-	-	-	Typical	-	-	-	-	-	-	-	
1067	<i>Acacia concurrens</i>	Black Wattle	160	130	206	7.0	4.0	2.5	1.7	Regular	-	-	-	-	-	-	Typical	-	-	-	-	Typical	-	-	-	-	-	-	-	
1068	<i>Corymbia torelliana</i>	Cadaghi	155		155	8.0	4.0	2.0	1.5	Regular	-	-	-	-	-	-	Typical	-	-	-	-	Typical	-	-	-	-	-	-	-	
1069	<i>Acacia concurrens</i>	Black Wattle	125		125	7.0	3.0	2.0	1.4	Regular	-	-	-	-	-	-	Typical	-	-	-	-	Typical	-	-	-	-	-	-	-	
1070	<i>Acacia concurrens</i>	Black Wattle	180	170, 160	295	8.0	5.0	3.5	2.0	Regular	-	-	-	-	-	-	Typical	-	-	-	-	Typical	-	-	-	-	-	-	-	
1071	<i>Acacia disparrima</i>	Hickory Wattle	200		200	8.0	3.0	2.4	1.7	Regular	-	-	-	-	-	-	Typical	-	-	-	-	Typical	-	-	-	-	-	-	-	

Specimen Details										Canopy Condition Details							Trunk Condition Details					Fauna Details and Habitat Value							
Tree ID	Botanical Name	Common Name	Trunk DBH (mm)	Additional Trunks DBH (mm)	Total DBH (mm) [AS 4970-2009]	Height (m)	Spread (m)	Tree Protection Zone (m)	Structural Root Zone (m)	Canopy Form	Spreading	Seeding	Thinning	Die-Back	Epicormic Growth	Lopped	Canopy Health	Leaning	Vines	Trunk Damage	Fire Damage	Trunk Health	Scats	Scratches	Hollows	Nest	Termites	Habitat Value	Additional Notes
1072	<i>Acacia concurrens</i>	Black Wattle	140	140	198	8.0	3.0	2.4	1.7	Regular	-	-	-	-	-	-	Typical	-	-	-	-	Typical	-	-	-	-	-	-	-
1073	<i>Acacia disparima</i>	Hickory Wattle	170	150	227	8.0	4.0	2.7	1.8	Regular	-	-	-	-	-	-	Typical	-	-	-	-	Typical	-	-	-	-	-	-	-
1074	<i>Acacia concurrens</i>	Black Wattle	265		265	8.0	5.0	3.2	1.9	Regular	-	-	-	-	-	-	Typical	-	-	-	-	Typical	-	-	-	-	-	-	-
1075	<i>Corymbia torelliana</i>	Cadaghi	135		135	7.0	3.0	2.0	1.4	Regular	-	-	-	-	-	-	Typical	-	-	-	-	Typical	-	-	-	-	-	-	-
1076	<i>Acacia concurrens</i>	Black Wattle	165	140, 145	260	9.0	5.0	3.1	1.9	Regular	-	-	-	-	-	-	Typical	-	-	-	-	Typical	-	-	-	-	-	-	-
1077	<i>Acacia leiocalyx</i>	Early Flowering Black Wattle	120		120	7.0	3.0	2.0	1.4	Regular	-	-	-	-	-	-	Typical	-	-	-	-	Typical	-	-	-	-	-	-	-
1078	<i>Acacia leiocalyx</i>	Early Flowering Black Wattle	130	100	164	7.0	4.0	2.0	1.5	Regular	-	-	Thinning	Die-back	-	-	Poor	-	-	-	-	Typical	-	-	-	-	-	-	-
1079	<i>Acacia leiocalyx</i>	Early Flowering Black Wattle	130		130	7.0	3.0	2.0	1.4	Regular	-	-	-	-	-	-	Typical	-	-	-	-	Typical	-	-	-	-	-	-	-
1080	<i>Acacia concurrens</i>	Black Wattle	135		135	7.0	3.0	2.0	1.4	Regular	-	-	-	-	-	-	Typical	-	-	-	-	Typical	-	-	-	-	-	-	-
1081	<i>Acacia concurrens</i>	Black Wattle	155		155	8.0	3.0	2.0	1.5	Regular	-	-	-	-	-	-	Typical	-	-	-	-	Typical	-	-	-	-	-	-	-
1082	<i>Acacia concurrens</i>	Black Wattle	100		100	7.0	3.0	2.0	1.3	Regular	-	-	-	-	-	-	Typical	-	-	-	-	Typical	-	-	-	-	-	-	-
1083	<i>Acacia leiocalyx</i>	Early Flowering Black Wattle	130		130	7.0	3.0	2.0	1.4	Regular	-	-	-	-	-	-	Typical	-	-	-	-	Typical	-	-	-	-	-	-	-
1084	<i>Acacia leiocalyx</i>	Early Flowering Black Wattle	140		140	7.0	3.0	2.0	1.4	Regular	-	-	-	-	-	-	Typical	-	-	-	-	Typical	-	-	-	-	-	-	-
1085	<i>Acacia leiocalyx</i>	Early Flowering Black Wattle	100		100	7.0	3.0	2.0	1.3	Regular	-	-	-	-	-	-	Typical	-	-	-	-	Typical	-	-	-	-	-	-	-
1086	<i>Acacia concurrens</i>	Black Wattle	145		145	7.0	3.0	2.0	1.5	Regular	-	-	-	-	-	-	Typical	-	-	-	-	Typical	-	-	-	-	-	-	-
1087	<i>Acacia concurrens</i>	Black Wattle	165		165	7.0	3.0	2.0	1.6	Regular	-	-	-	-	-	-	Typical	-	-	-	-	Typical	-	-	-	-	-	-	-
1088	<i>Acacia leiocalyx</i>	Early Flowering Black Wattle	145	145	205	7.0	5.0	2.5	1.7	Regular	-	-	-	-	-	-	Typical	-	-	-	-	Typical	-	-	-	-	-	-	-
1089	<i>Acacia leiocalyx</i>	Early Flowering Black Wattle	165		165	7.0	3.0	2.0	1.6	Regular	-	-	-	-	-	-	Typical	-	-	-	-	Typical	-	-	-	-	-	-	-
1090	<i>Acacia leiocalyx</i>	Early Flowering Black Wattle	165		165	7.0	6.0	2.0	1.6	Regular	-	-	-	-	-	-	Typical	Minor	-	Trunk Dmg.	-	Poor	-	-	-	-	-	-	-
1091	<i>Acacia concurrens</i>	Black Wattle	165		165	7.0	4.0	2.0	1.6	Regular	-	-	-	-	-	-	Typical	-	-	-	-	Typical	-	-	-	-	-	-	-
1092	<i>Acacia concurrens</i>	Black Wattle	130		130	7.0	3.0	2.0	1.4	Regular	-	-	-	-	-	-	Typical	-	-	-	-	Typical	-	-	-	-	-	-	-
1093	<i>Acacia concurrens</i>	Black Wattle	130		130	7.0	4.0	2.0	1.4	Regular	-	-	-	-	-	-	Typical	-	-	-	-	Typical	-	-	-	-	-	-	-
1094	<i>Acacia leiocalyx</i>	Early Flowering Black Wattle	185		185	8.0	4.0	2.2	1.6	Regular	-	-	-	-	-	-	Typical	-	-	-	-	Typical	-	-	-	-	-	-	-
1095	<i>Acacia concurrens</i>	Black Wattle	180	170	248	8.0	5.0	3.0	1.8	Regular	-	-	-	-	-	-	Typical	-	-	-	-	Typical	-	-	-	-	-	-	-
1096	<i>Acacia concurrens</i>	Black Wattle	215		215	8.0	4.0	2.6	1.7	Regular	-	-	-	-	-	-	Typical	-	-	-	-	Typical	-	-	-	-	-	-	-
1097	<i>Acacia concurrens</i>	Black Wattle	165		165	7.0	3.0	2.0	1.6	Regular	-	-	-	-	-	-	Typical	-	-	-	-	Typical	-	-	-	-	-	-	-
1098	<i>Acacia concurrens</i>	Black Wattle	140		140	7.0	3.0	2.0	1.4	Regular	-	-	-	-	-	-	Typical	-	-	-	-	Typical	-	-	-	-	-	-	-
1099	<i>Acacia leiocalyx</i>	Early Flowering Black Wattle	120		120	6.0	3.0	2.0	1.4	Regular	-	-	-	-	-	-	Typical	-	-	-	-	Typical	-	-	-	-	-	-	-
1100	<i>Eucalyptus racemosa</i>	Scribbly Gum	135		135	8.0	2.0	2.0	1.4	Regular	-	-	-	-	-	-	Typical	-	-	-	-	Typical	-	-	-	-	-	-	-
1101	<i>Acacia concurrens</i>	Black Wattle	200	180	269	8.0	5.0	3.2	1.9	Regular	-	-	Thinning	Die-back	-	-	Poor	-	-	Trunk Dmg.	-	Poor	-	-	-	-	-	-	-
1102	<i>Acacia concurrens</i>	Black Wattle	280	190	338	8.0	5.0	4.1	2.1	Regular	-	-	Thinning	Die-back	-	-	Poor	-	-	Trunk Dmg.	-	Poor	-	-	-	-	-	-	-
1103	<i>Eucalyptus racemosa</i>	Scribbly Gum	120	80	144	7.0	3.0	2.0	1.5	Regular	-	-	-	-	-	-	Typical	-	-	-	-	Typical	-	-	-	-	-	-	-
1104	<i>Eucalyptus racemosa</i>	Scribbly Gum	120		120	7.0	2.0	2.0	1.4	Regular	-	-	-	-	-	-	Typical	-	-	-	-	Typical	-	-	-	-	-	-	-
1105	<i>Acacia concurrens</i>	Black Wattle	125		125	7.0	3.0	2.0	1.4	Regular	-	-	-	-	-	-	Typical	-	-	-	-	Typical	-	-	-	-	-	-	-
1106	<i>Acacia concurrens</i>	Black Wattle	255		255	8.0	5.0	3.1	1.9	Regular	-	-	Thinning	Die-back	-	-	Poor	-	-	-	-	Typical	-	-	-	-	-	-	-
1107	<i>Acacia concurrens</i>	Black Wattle	190		190	8.0	5.0	2.3	1.6	Regular	-	-	-	-	-	-	Typical	-	-	-	-	Typical	-	-	-	-	-	-	-
1108	<i>Corymbia intermedia</i>	Pink Bloodwood	225		225	11.0	5.0	2.7	1.8	Regular	-	-	-	-	-	-	Typical	-	-	-	-	Typical	-	-	-	-	-	-	-
1109	<i>Angophora leiocarpa</i>	Smooth Bark Apple	200		200	11.0	4.0	2.4	1.7	Regular	-	-	-	-	-	-	Typical	-	-	-	-	Typical	-	-	-	-	-	-	-
1110	<i>Angophora leiocarpa</i>	Smooth Bark Apple	165		165	9.0	4.0	2.0	1.6	Regular	-	-	-	-	-	-	Typical	-	-	-	-	Typical	-	-	-	-	-	-	-
1111	<i>Acacia concurrens</i>	Black Wattle	165		165	7.0	3.0	2.0	1.6	Regular	-	-	-	-	-	-	Typical	-	-	-	-	Typical	-	-	-	-	-	-	-
1112	<i>Angophora leiocarpa</i>	Smooth Bark Apple	120		120	7.0	2.0	2.0	1.4	Regular	-	-	-	-	-	-	Typical	-	-	-	-	Typical	-	-	-	-	-	-	-
1113	<i>Corymbia intermedia</i>	Pink Bloodwood	125		125	8.0	2.0	2.0	1.4	Regular	-	-	-	-	-	-	Typical	-	-	-	-	Typical	-	-	-	-	-	-	-
1114	<i>Angophora leiocarpa</i>	Smooth Bark Apple	390		390	14.0	7.0	4.7	2.2	Regular	-	-	-	-	-	-	Typical	-	-	-	-	Typical	-	Old	-	-	-	-	-

Specimen Details										Canopy Condition Details							Trunk Condition Details					Fauna Details and Habitat Value					Additional Notes			
Tree ID	Botanical Name	Common Name	Trunk DBH (mm)	Additional Trunks DBH (mm)	Total DBH (mm) [AS 4970-2009]	Height (m)	Spread (m)	Tree Protection Zone (m)	Structural Root Zone (m)	Canopy Form	Spreading	Seeding	Thinning	Die-Back	Epicormic Growth	Lopped	Canopy Health	Leaning	Vines	Trunk Damage	Fire Damage	Trunk Health	Scats	Scratches	Hollows	Nest	Termites	Habitat Value	Additional Notes	
1115	<i>Acacia disparima</i>	Hickory Wattle	130	130	184	5.0	3.0	2.2	1.6	Regular	-	-	Thinning	Die-back	-	-	Poor	-	-	-	-	Typical	-	-	-	-	-	-	-	
1116	<i>Acacia disparima</i>	Hickory Wattle	100	80, 90	157	5.0	3.0	2.0	1.5	Regular	-	-	Thinning	Die-back	-	-	Poor	-	-	-	-	Typical	-	-	-	-	-	-	-	
1117	<i>Angophora leiocarpa</i>	Smooth Bark Apple	100		100	5.0	3.0	2.0	1.3	Regular	-	-	-	-	-	-	Typical	-	-	Trunk Dmg.	-	Typical	-	-	-	-	-	-	-	
1118	<i>Angophora leiocarpa</i>	Smooth Bark Apple	255		255	13.0	4.0	3.1	1.9	Regular	-	-	-	-	-	-	Typical	-	-	-	-	Typical	-	-	-	-	-	-	-	
1119	<i>Corymbia intermedia</i>	Pink Bloodwood	290		290	14.0	6.0	3.5	2.0	Regular	-	-	-	-	-	-	Typical	-	-	-	-	Typical	-	-	-	-	-	-	-	
1120	<i>Corymbia intermedia</i>	Pink Bloodwood	190		190	12.0	3.0	2.3	1.6	Regular	-	-	-	-	-	-	Typical	-	-	-	-	Typical	-	-	-	-	-	-	-	
1121	<i>Corymbia intermedia</i>	Pink Bloodwood	160		160	12.0	3.0	2.0	1.5	Regular	-	-	-	-	-	-	Typical	-	-	-	-	Typical	-	-	-	-	-	-	-	
1122	<i>Eucalyptus racemosa</i>	Scribbly Gum	330		330	15.0	8.0	4.0	2.1	Regular	-	-	-	-	-	-	Typical	-	-	-	-	Typical	-	-	-	-	-	-	-	
1123	<i>Acacia concurrens</i>	Black Wattle	110		110	7.0	3.0	2.0	1.3	Regular	-	-	-	-	-	-	Typical	-	-	-	-	Typical	-	-	-	-	-	-	-	
1124	<i>Corymbia citriodora</i>	Spotted Gum	210		210	13.0	5.0	2.5	1.7	Regular	-	-	-	-	-	-	Typical	-	-	-	-	Typical	-	-	-	-	-	-	-	
1125	<i>Eucalyptus carnea</i>	Broad-leaved White Mahogany	120		120	7.0	3.0	2.0	1.4	One-sided	-	-	-	-	-	-	Typical	-	-	-	-	Typical	-	-	-	-	-	-	-	
1126	<i>Corymbia intermedia</i>	Pink Bloodwood	185		185	12.0	5.0	2.2	1.6	Regular	-	-	-	-	-	-	Typical	-	-	-	-	Typical	-	-	-	-	-	-	-	
1127	<i>Eucalyptus carnea</i>	Broad-leaved White Mahogany	170		170	12.0	5.0	2.0	1.6	Regular	-	-	-	-	-	-	Typical	-	-	-	-	Typical	-	-	-	-	-	-	-	
1128	<i>Corymbia intermedia</i>	Pink Bloodwood	140		140	11.0	4.0	2.0	1.4	Regular	-	-	-	-	-	-	Typical	-	-	-	-	Typical	-	-	-	-	-	-	-	
1129	<i>Eucalyptus carnea</i>	Broad-leaved White Mahogany	235		235	14.0	5.0	2.8	1.8	Regular	-	-	-	-	-	-	Typical	-	-	-	-	Typical	-	-	-	-	-	-	-	
1130	<i>Eucalyptus carnea</i>	Broad-leaved White Mahogany	360		360	16.0	7.0	4.3	2.2	Regular	-	-	-	-	-	-	Typical	-	-	-	-	Typical	-	-	-	-	Termites	-	-	
1131	<i>Eucalyptus racemosa</i>	Scribbly Gum	250	130	282	15.0	6.0	3.4	1.9	Regular	-	-	Thinning	Die-back	-	-	Poor	-	-	-	-	Typical	-	-	-	-	-	-	-	
1132	<i>Acacia concurrens</i>	Black Wattle	120		120	7.0	3.0	2.0	1.4	Regular	-	-	-	-	-	-	Typical	-	-	-	-	Typical	-	-	-	-	-	-	-	
1133	<i>Corymbia citriodora</i>	Spotted Gum	320		320	16.0	6.0	3.8	2.1	Regular	-	-	-	-	-	-	Typical	-	-	-	-	Typical	-	-	-	-	-	-	-	
1134	<i>Eucalyptus carnea</i>	Broad-leaved White Mahogany	130		130	8.0	3.0	2.0	1.4	Regular	-	-	-	-	-	-	Typical	-	-	-	-	Typical	-	-	-	-	-	-	-	
1135	<i>Acacia concurrens</i>	Black Wattle	120		120	7.0	3.0	2.0	1.4	Regular	-	-	-	-	-	-	Typical	-	-	-	-	Typical	-	-	-	-	-	-	-	
1136	<i>Acacia concurrens</i>	Black Wattle	100		100	7.0	2.0	2.0	1.3	Regular	-	-	-	-	-	-	Typical	-	-	-	-	Typical	-	-	-	-	-	-	-	
1137	<i>Eucalyptus carnea</i>	Broad-leaved White Mahogany	360		360	15.0	7.0	4.3	2.2	Regular	-	-	-	-	-	-	Typical	-	-	-	-	Typical	-	-	-	-	-	-	-	
1138	<b>DEAD/STAG</b>		520		520	13.0	4.0	6.2	2.5	Regular	-	-	-	-	-	-	Typical	-	-	-	-	Typical	-	-	Small	-	-	-	-	
1139	<i>Acacia concurrens</i>	Black Wattle	120		120	7.0	3.0	2.0	1.4	Regular	-	-	-	-	-	-	Typical	-	-	-	-	Typical	-	-	-	-	-	-	-	
1140	<i>Angophora leiocarpa</i>	Smooth Bark Apple	175		175	12.0	4.0	2.1	1.6	Regular	-	-	-	-	-	-	Typical	-	-	-	-	Typical	-	-	-	-	-	-	-	
1141	<i>Eucalyptus carnea</i>	Broad-leaved White Mahogany	190		190	9.0	3.0	2.3	1.6	Regular	-	-	-	-	-	-	Typical	-	-	-	-	Typical	-	-	-	-	-	-	-	
1142	<i>Acacia concurrens</i>	Black Wattle	110		110	6.0	2.0	2.0	1.3	Regular	-	-	-	-	-	-	Typical	Minor	-	-	-	-	Typical	-	-	-	-	-	-	
1143	<i>Angophora leiocarpa</i>	Smooth Bark Apple	230		230	15.0	5.0	2.8	1.8	Regular	-	-	-	-	-	-	Typical	-	-	-	-	Typical	-	-	-	-	-	-	-	
1144	<i>Acacia concurrens</i>	Black Wattle	210		210	8.0	5.0	2.5	1.7	Regular	-	-	-	-	-	-	Typical	-	-	-	-	Typical	-	-	-	-	-	-	-	
1145	<i>Acacia concurrens</i>	Black Wattle	140		140	8.0	3.0	2.0	1.4	Regular	-	-	-	-	-	-	Typical	-	-	-	-	Typical	-	-	-	-	-	-	-	
1146	<i>Acacia concurrens</i>	Black Wattle	140		140	8.0	4.0	2.0	1.4	Regular	-	-	-	-	-	-	Typical	-	-	-	-	Typical	-	-	-	-	-	-	-	
1147	<i>Acacia concurrens</i>	Black Wattle	130	130	184	8.0	4.0	2.2	1.6	Regular	-	-	-	-	-	-	Typical	-	-	-	-	Typical	-	-	-	-	-	-	-	
1148	<i>Acacia concurrens</i>	Black Wattle	160		160	8.0	3.0	2.0	1.5	Regular	-	-	-	-	-	-	Typical	-	-	-	-	Typical	-	-	-	-	-	-	-	
1149	<i>Acacia concurrens</i>	Black Wattle	120		120	5.0	4.0	2.0	1.4	Regular	-	-	-	-	-	-	Typical	-	-	-	-	Typical	-	-	-	-	-	-	-	
1150	<i>Eucalyptus racemosa</i>	Scribbly Gum	280		280	14.0	6.0	3.4	1.9	Regular	-	-	Thinning	Die-back	-	-	Poor	-	-	-	-	Typical	-	-	-	-	-	-	-	
1151	<i>Angophora leiocarpa</i>	Smooth Bark Apple	150		150	11.0	3.0	2.0	1.5	Regular	-	-	-	-	-	-	Typical	-	-	-	-	Typical	-	-	-	-	-	-	-	
1152	<i>Corymbia intermedia</i>	Pink Bloodwood	175		175	11.0	4.0	2.1	1.6	Regular	-	-	-	-	-	-	Typical	-	-	-	-	Typical	-	-	-	-	Termites	-	-	
1153	<i>Acacia concurrens</i>	Black Wattle	110		110	6.0	3.0	2.0	1.3	Regular	-	-	-	-	-	-	Typical	-	-	-	-	Typical	-	-	-	-	-	-	-	
1154	<i>Eucalyptus racemosa</i>	Scribbly Gum	165		165	8.0	4.0	2.0	1.6	One-sided	-	-	-	Die-back	-	-	Poor	Minor	-	-	-	-	Typical	-	-	-	-	-	-	-
1155	<i>Corymbia intermedia</i>	Pink Bloodwood	185		185	12.0	5.0	2.2	1.6	Regular	-	-	-	-	-	-	Typical	-	-	-	-	Typical	-	-	-	-	-	-	-	
1156	<i>Acacia concurrens</i>	Black Wattle	195		195	7.0	5.0	2.3	1.7	Regular	-	-	-	-	-	-	Typical	-	-	-	-	Typical	-	-	-	-	-	-	-	
1157	<i>Corymbia intermedia</i>	Pink Bloodwood	155		155	8.0	2.0	2.0	1.5	Regular	-	-	-	-	-	-	Typical	-	-	-	-	Typical	-	-	-	-	-	-	-	

Specimen Details										Canopy Condition Details							Trunk Condition Details					Fauna Details and Habitat Value								
Tree ID	Botanical Name	Common Name	Trunk DBH (mm)	Additional Trunks DBH (mm)	Total DBH (mm) [AS 4970-2009]	Height (m)	Spread (m)	Tree Protection Zone (m)	Structural Root Zone (m)	Canopy Form	Spreading	Seeding	Thinning	Die-Back	Epicormic Growth	Lopped	Canopy Health	Leaning	Vines	Trunk Damage	Fire Damage	Trunk Health	Scats	Scratches	Hollows	Nest	Termites	Habitat Value	Additional Notes	
1158	<i>Acacia disparrima</i>	Hickory Wattle	280	240, 220	429	10.0	8.0	5.2	2.3	Regular	-	-	-	-	-	-	Typical	-	-	-	-	Typical	-	-	-	-	-	-	-	
1159	<i>Acacia concurrens</i>	Black Wattle	100		100	7.0	3.0	2.0	1.3	Regular	-	-	-	-	-	-	Typical	-	-	-	-	Typical	-	-	-	-	-	-	-	
1160	<i>Acacia concurrens</i>	Black Wattle	125		125	8.0	3.0	2.0	1.4	Regular	-	-	-	-	-	-	Typical	-	-	-	-	Typical	-	-	-	-	-	-	-	
1161	<i>Acacia leiocalyx</i>	Early Flowering Black Wattle	220	150	266	8.0	5.0	3.2	1.9	Regular	-	-	-	-	-	-	Typical	-	-	-	-	Typical	-	-	-	-	-	-	-	
1162	<i>Acacia concurrens</i>	Black Wattle	120		120	7.0	3.0	2.0	1.4	Regular	-	-	-	-	-	-	Typical	-	-	-	-	Typical	-	-	-	-	-	-	-	
1163	<i>Acacia concurrens</i>	Black Wattle	165		165	7.0	4.0	2.0	1.6	Regular	-	-	-	-	-	-	Typical	-	-	-	-	Typical	-	-	-	-	-	-	-	
1164	<i>Acacia concurrens</i>	Black Wattle	190		190	7.0	6.0	2.3	1.6	Regular	-	-	-	-	-	-	Typical	-	-	-	-	Typical	-	-	-	-	-	-	-	
1165	<i>Acacia concurrens</i>	Black Wattle	190	150	242	8.0	5.0	2.9	1.8	Regular	-	-	-	-	-	-	Typical	-	-	-	-	Typical	-	-	-	-	-	-	-	
1166	<i>Acacia concurrens</i>	Black Wattle	220	200	297	8.0	5.0	3.6	2.0	Regular	-	-	-	-	-	-	Typical	-	-	-	-	Typical	-	-	-	-	-	-	-	
1167	<i>Acacia concurrens</i>	Black Wattle	155		155	7.0	4.0	2.0	1.5	Regular	-	-	-	-	-	-	Typical	-	-	-	-	Typical	-	-	-	-	-	-	-	
1168	<i>Acacia concurrens</i>	Black Wattle	140		140	7.0	4.0	2.0	1.4	Regular	-	-	-	-	-	-	Typical	-	-	-	-	Typical	-	-	-	-	-	-	-	
1169	<i>Acacia concurrens</i>	Black Wattle	140		140	7.0	3.0	2.0	1.4	Regular	-	-	-	-	-	-	Typical	-	-	-	-	Typical	-	-	-	-	-	-	-	
1170	<i>Acacia concurrens</i>	Black Wattle	125	100	160	7.0	4.0	2.0	1.5	Regular	-	-	-	-	-	-	Typical	-	-	-	-	Typical	-	-	-	-	-	-	-	
1171	<i>Acacia concurrens</i>	Black Wattle	110		110	7.0	3.0	2.0	1.3	Regular	-	-	-	-	-	-	Typical	-	-	-	-	Typical	-	-	-	-	-	-	-	
1172	<i>Acacia concurrens</i>	Black Wattle	145		145	7.0	4.0	2.0	1.5	Regular	-	-	-	-	-	-	Typical	-	-	-	-	Typical	-	-	-	-	-	-	-	
1173	<i>Acacia concurrens</i>	Black Wattle	130		130	7.0	3.0	2.0	1.4	Regular	-	-	-	-	-	-	Typical	-	-	-	-	Typical	-	-	-	-	-	-	-	
1174	<i>Acacia concurrens</i>	Black Wattle	100		100	7.0	2.0	2.0	1.3	Regular	-	-	-	-	-	-	Typical	-	-	-	-	Typical	-	-	-	-	-	-	-	
1175	<i>Lophostemon suaveolens</i>	Swamp Box	155	100	184	8.0	3.0	2.2	1.6	Regular	-	-	-	-	-	-	Typical	-	-	-	-	Typical	-	-	-	-	-	-	-	
1176	<i>Lophostemon suaveolens</i>	Swamp Box	165		165	8.0	5.0	2.0	1.6	Regular	-	-	-	-	-	-	Typical	-	-	-	-	Typical	-	-	-	-	Termites	-	-	
1177	<i>Angophora leiocarpa</i>	Smooth Bark Apple	220		220	11.0	5.0	2.6	1.8	Regular	-	-	-	-	-	-	Typical	-	-	-	-	Typical	-	-	-	-	-	-	-	
1178	<i>Angophora leiocarpa</i>	Smooth Bark Apple	140		140	8.0	3.0	2.0	1.4	Regular	-	-	-	-	-	-	Typical	-	-	-	-	Typical	-	-	-	-	-	-	-	
1179	<i>Corymbia torelliana</i>	Cadaghi	140	130	191	7.0	5.0	2.3	1.7	Regular	-	-	-	-	-	-	Typical	-	-	-	-	Typical	-	-	-	-	-	-	-	
1180	<i>Acacia concurrens</i>	Black Wattle	150	100, 100, 100	229	8.0	5.0	2.7	1.8	Regular	-	-	Thinning	Die-back	-	-	Poor	-	-	Trunk Dmg.	-	Typical	-	-	-	-	-	-	-	
1181	<i>Acacia concurrens</i>	Black Wattle	170		170	7.0	4.0	2.0	1.6	Regular	-	-	-	-	-	-	Typical	-	-	-	-	Typical	-	-	-	-	-	-	-	
1182	<i>Acacia concurrens</i>	Black Wattle	150	110	186	7.0	3.0	2.2	1.6	Regular	-	-	Thinning	Die-back	-	-	Poor	-	-	-	-	Typical	-	-	-	-	-	-	-	
1183	<i>Acacia disparrima</i>	Hickory Wattle	120		120	7.0	4.0	2.0	1.4	Regular	-	-	-	-	-	-	Typical	-	-	-	-	Typical	-	-	-	-	-	-	-	
1184	<i>Acacia concurrens</i>	Black Wattle	145		145	7.0	4.0	2.0	1.5	Regular	-	-	-	-	-	-	Typical	-	-	-	-	Typical	-	-	-	-	-	-	-	
1185	<i>Acacia concurrens</i>	Black Wattle	130		130	7.0	3.0	2.0	1.4	Regular	-	-	-	-	-	-	Typical	-	-	-	-	Typical	-	-	-	-	-	-	-	
1186	<i>Acacia concurrens</i>	Black Wattle	110		110	7.0	3.0	2.0	1.3	Regular	-	-	-	-	-	-	Typical	-	-	-	-	Typical	-	-	-	-	-	-	-	
1187	<i>Acacia leiocalyx</i>	Early Flowering Black Wattle	140	100	172	7.0	4.0	2.1	1.6	Regular	-	-	-	-	-	-	Typical	-	-	-	-	Typical	-	-	-	-	-	-	-	
1188	<i>Acacia concurrens</i>	Black Wattle	110		110	7.0	3.0	2.0	1.3	Regular	-	-	-	-	-	-	Typical	-	-	-	-	Typical	-	-	-	-	-	-	-	
1189	<i>Acacia concurrens</i>	Black Wattle	100		100	7.0	3.0	2.0	1.3	Regular	-	-	-	-	-	-	Typical	-	-	-	-	Typical	-	-	-	-	-	-	-	
1190	<i>Acacia concurrens</i>	Black Wattle	165	145, 110, 110, 140	303	8.0	6.0	3.6	2.0	Regular	-	-	-	-	-	-	Typical	-	-	-	-	Typical	-	-	-	-	-	-	-	
1191	<i>Lophostemon suaveolens</i>	Swamp Box	145		145	8.0	3.0	2.0	1.5	Regular	-	-	-	-	-	-	Typical	-	-	-	-	Typical	-	-	-	-	-	-	-	
1192	<i>Eucalyptus racemosa</i>	Scribbly Gum	260		260	9.0	4.0	3.1	1.9	Regular	-	-	-	-	-	-	Typical	-	-	-	-	Typical	-	-	-	-	-	-	-	
1193	<i>Lophostemon suaveolens</i>	Swamp Box	130		130	7.0	3.0	2.0	1.4	Regular	-	-	-	-	-	-	Typical	-	-	-	-	Typical	-	-	-	-	-	-	-	
1194	<i>Eucalyptus racemosa</i>	Scribbly Gum	110		110	7.0	3.0	2.0	1.3	Regular	-	-	-	-	-	-	Typical	-	-	-	-	Typical	-	-	-	-	-	-	-	
1195	<i>Eucalyptus racemosa</i>	Scribbly Gum	265		265	14.0	7.0	3.2	1.9	Regular	-	-	-	-	-	-	Typical	-	-	-	-	Typical	-	-	-	-	-	-	-	
1196	<i>Eucalyptus racemosa</i>	Scribbly Gum	160		160	11.0	4.0	2.0	1.5	Regular	-	-	-	-	-	-	Typical	-	-	-	-	Typical	-	-	-	-	-	-	-	
1197	<i>Eucalyptus racemosa</i>	Scribbly Gum	110		110	10.0	4.0	2.0	1.3	Regular	-	-	-	-	-	-	Typical	-	-	-	-	Typical	-	-	-	-	-	-	-	
1198	<i>Eucalyptus racemosa</i>	Scribbly Gum	220	90	238	12.0	5.0	2.9	1.8	Regular	-	-	-	-	-	-	Typical	-	-	-	-	Typical	-	-	-	-	-	-	-	
1199	<i>Eucalyptus racemosa</i>	Scribbly Gum	290	230	370	12.0	6.0	4.4	2.2	Regular	-	-	-	-	-	-	Typical	-	-	-	-	Typical	-	-	-	-	-	-	-	
1200	<i>Acacia concurrens</i>	Black Wattle	100	90	135	7.0	3.0	2.0	1.4	Regular	-	-	-	-	-	-	Typical	-	-	-	-	Typical	-	-	-	-	-	-	-	

Tree ID	Specimen Details									Canopy Condition Details							Trunk Condition Details					Fauna Details and Habitat Value					Additional Notes		
	Botanical Name	Common Name	Trunk DBH (mm)	Additional Trunks DBH (mm)	Total DBH (mm) [AS 4970-2009]	Height (m)	Spread (m)	Tree Protection Zone (m)	Structural Root Zone (m)	Canopy Form	Spreading	Seeding	Thinning	Die-Back	Epicormic Growth	Lopped	Canopy Health	Leaning	Vines	Trunk Damage	Fire Damage	Trunk Health	Scats	Scratches	Hollows	Nest		Termites	Habitat Value
1201	<i>Eucalyptus racemosa</i>	Scribbly Gum	210		210	10.0	6.0	2.5	1.7	Regular	-	-	-	-	-	-	Typical	Minor	-	Trunk Dmg.	-	Typical	-	-	-	-	-	-	-
1202	<i>Lophostemon suaveolens</i>	Swamp Box	120		120	6.0	2.0	2.0	1.4	Regular	-	-	-	-	-	-	Typical	-	-	-	-	Typical	-	-	-	-	-	-	-
1203	<i>Eucalyptus racemosa</i>	Scribbly Gum	290		290	12.0	6.0	3.5	2.0	Regular	-	-	-	-	-	-	Typical	-	-	-	-	Typical	-	-	-	-	-	-	-
1204	<i>Syzygium luehmannii</i>	Small-leaved Lillipilli	190	190	269	9.0	5.0	3.2	1.9	Regular	-	-	-	-	-	-	Typical	-	-	-	-	Typical	-	-	-	-	-	-	-
1205	<i>Jacaranda mimosifolia</i>	Jacaranda	220	200, 140	329	9.0	7.0	3.9	2.1	One-sided	-	-	-	-	-	-	Typical	-	-	-	-	Typical	-	-	-	-	-	-	-
1206	<i>Corymbia intermedia</i>	Pink Bloodwood	330	175	374	17.0	8.0	4.5	2.2	Regular	-	-	-	-	-	-	Typical	-	-	-	-	Typical	-	-	-	-	Termites	-	-
1207	<i>Lophostemon suaveolens</i>	Swamp Box	220	180, 160	326	14.0	6.0	3.9	2.1	Regular	-	-	-	-	-	-	Typical	-	-	-	-	Typical	-	-	-	-	-	-	-
1208	<i>Tipuana tipu</i>	Tipuana	165	155	226	9.0	7.0	2.7	1.8	Regular	-	-	-	-	-	-	Typical	-	Introduced	-	-	Typical	-	-	-	-	-	-	-
1209	<i>Schefflera actinophylla</i>	Umbrella Tree	100	100, 60, 50, 60, 40, 30, 90, 80, 130	252	8.0	5.0	3.0	1.9	Regular	-	-	-	-	-	-	Typical	-	-	-	-	Typical	-	-	-	-	-	-	-
1210	<i>Lophostemon suaveolens</i>	Swamp Box	240	230	332	13.0	6.0	4.0	2.1	Regular	-	-	-	-	-	-	Typical	-	-	-	-	Typical	-	-	-	-	-	-	-
1211	<i>Macadamia integrifolia</i>	Macadamia Nut	140	140	198	9.0	4.0	2.4	1.7	Regular	-	-	-	-	-	-	Typical	-	-	-	-	Typical	-	-	-	-	-	-	-
1212	<i>Leptospermum polygalifolium</i>	Wild May	170	150, 100, 130, 90	294	8.0	7.0	3.5	2.0	Regular	-	-	-	-	-	-	Typical	-	-	-	-	Typical	-	-	-	-	-	-	-
1213	<i>Lophostemon suaveolens</i>	Swamp Box	225		225	12.0	4.0	2.7	1.8	Regular	-	-	-	-	-	-	Typical	-	-	-	-	Typical	-	-	-	-	-	-	-
1214	<i>Lophostemon suaveolens</i>	Swamp Box	255		255	14.0	5.0	3.1	1.9	Regular	-	-	-	-	-	-	Typical	-	-	-	-	Typical	-	-	-	-	-	-	-
1215	<i>Elaeocarpus grandis</i>	Blue Quandong	175		175	10.0	3.0	2.1	1.6	Regular	-	-	-	-	-	-	Typical	-	-	-	-	Typical	-	-	-	-	-	-	-
1216	<i>Elaeocarpus grandis</i>	Blue Quandong	185		185	10.0	3.0	2.2	1.6	Regular	-	-	-	-	-	-	Typical	-	-	-	-	Typical	-	-	-	-	-	-	-
1217	<i>Melicope elleryana</i>	Pink Doughwood	125		125	8.0	3.0	2.0	1.4	Regular	-	-	-	-	-	-	Typical	-	-	-	-	Typical	-	-	-	-	-	-	-
1218	<i>Tipuana tipu</i>	Tipuana	245		245	10.0	6.0	2.9	1.8	Regular	-	-	-	-	-	-	Typical	-	-	-	-	Typical	-	-	-	-	-	-	-
1219	<i>Syagrus romanzoffiana</i>	Cocos Palm	230		230	11.0	4.0	2.8	1.8	Regular	-	-	-	-	-	-	Typical	-	-	-	-	Typical	-	-	-	-	-	-	-
1220	<i>Commersonia bartamia</i>	Brown Kurrajong	140	120, 120	220	10.0	4.0	2.6	1.8	Regular	-	-	Thinning	Die-back	-	-	Poor	-	-	-	-	Typical	-	-	-	-	-	-	-
1221	<i>Elaeocarpus grandis</i>	Blue Quandong	200	140, 130, 100	294	12.0	4.0	3.5	2.0	Regular	-	-	Thinning	Die-back	-	-	Poor	-	-	-	-	Typical	-	-	-	-	-	-	-
1222	<i>Brachychiton acerifolius</i>	Flame Tree	140		140	5.0	2.0	2.0	1.4	Regular	-	-	Thinning	Die-back	-	-	Poor	-	-	-	-	Typical	-	-	-	-	-	-	-
1223	<i>Syagrus romanzoffiana</i>	Cocos Palm	195		195	6.0	3.0	2.3	1.7	Regular	-	-	-	-	-	-	Typical	-	-	-	-	Typical	-	-	-	-	-	-	-
1224	<i>Syagrus romanzoffiana</i>	Cocos Palm	155		155	7.0	3.0	2.0	1.5	Regular	-	-	-	-	-	-	Typical	-	-	-	-	Typical	-	-	-	-	-	-	-
1225	<i>Brachychiton acerifolius</i>	Flame Tree	210		210	7.0	3.0	2.5	1.7	Regular	-	-	-	-	-	-	Typical	-	-	-	-	Typical	-	-	-	-	-	-	-
1226	<i>Brachychiton acerifolius</i>	Flame Tree	295		295	9.0	5.0	3.5	2.0	Regular	-	-	-	-	-	-	Typical	-	-	-	-	Typical	-	-	-	-	-	-	-
1227	<i>Brachychiton acerifolius</i>	Flame Tree	160		160	5.0	3.0	2.0	1.5	Regular	-	-	-	-	-	-	Typical	-	-	-	-	Typical	-	-	-	-	-	-	-
1228	<i>Corymbia intermedia</i>	Pink Bloodwood	490		490	19.0	9.0	5.9	2.5	Regular	-	-	-	-	-	-	Typical	-	-	-	-	Typical	-	-	-	-	-	-	-
1229	<i>Corymbia intermedia</i>	Pink Bloodwood	260		260	16.0	6.0	3.1	1.9	Regular	-	-	-	-	-	-	Typical	-	-	-	-	Typical	-	-	-	-	-	-	-
1230	<i>Corymbia ficifolia</i>	Red-flowering Gum	120	100	156	6.0	5.0	2.0	1.5	Regular	-	-	Thinning	Die-back	-	-	Poor	-	-	-	-	Typical	-	-	-	-	-	-	-
1231	<i>Melaleuca quinquenervia</i>	Broad-leaved Paperbark	185		185	12.0	5.0	2.2	1.6	Regular	-	-	-	-	-	-	Typical	-	-	-	-	Typical	-	-	-	-	-	-	-
1232	<i>Melaleuca leucadendra</i>	Weeping Paperbark	265		265	11.0	6.0	3.2	1.9	Regular	-	-	-	-	-	-	Typical	-	-	-	-	Typical	-	-	-	-	-	-	-
1233	<i>Melaleuca decora</i>	White Feather Honey Myrtle	200	190	276	5.0	4.0	3.3	1.9	Regular	-	-	-	-	-	-	Typical	-	-	-	-	Typical	-	-	-	-	-	-	-
1234	<i>Melaleuca decora</i>	White Feather Honey Myrtle	260		260	7.0	4.0	3.1	1.9	Regular	-	-	-	-	-	-	Typical	-	-	-	-	Typical	-	-	-	-	-	-	-
1235	<i>Eucalyptus siderophloia</i>	Grey Ironbark	370		370	20.0	9.0	4.4	2.2	Regular	-	-	-	-	-	-	Typical	-	-	-	-	Typical	-	-	-	-	Termites	-	-
1236	<i>Grevillea baileyana</i>	Brown Silky Oak	120	120	170	9.0	4.0	2.0	1.6	Regular	-	-	-	-	-	-	Typical	-	-	-	-	Typical	-	-	-	-	-	-	-
1237	<i>Grevillea baileyana</i>	Brown Silky Oak	120	100	156	8.0	3.0	2.0	1.5	Regular	-	-	-	-	-	-	Typical	-	-	-	-	Typical	-	-	-	-	-	-	-
1238	<i>Eucalyptus siderophloia</i>	Grey Ironbark	130		130	7.0	2.0	2.0	1.4	Regular	-	-	-	-	-	-	Typical	-	-	-	-	Typical	-	-	-	-	-	-	-
1239	<i>Syagrus romanzoffiana</i>	Cocos Palm	220		220	7.0	3.0	2.6	1.8	Regular	-	-	-	-	-	-	Typical	-	-	-	-	Typical	-	-	-	-	-	-	-
1240	<i>Syagrus romanzoffiana</i>	Cocos Palm	220		220	7.0	3.0	2.6	1.8	Regular	-	-	-	-	-	-	Typical	-	-	-	-	Typical	-	-	-	-	-	-	-
1241	<i>Libidibia ferrea</i>	Leopard Tree	100	100, 100	173	6.0	3.0	2.1	1.6	Regular	-	-	-	-	-	-	Typical	-	-	-	-	Typical	-	-	-	-	-	-	-
1242	<i>Corymbia citriodora</i>	Spotted Gum	250		250	17.0	5.0	3.0	1.8	Regular	-	-	-	-	-	-	Typical	-	-	-	-	Typical	-	-	-	-	-	-	-
1243	<i>Eucalyptus siderophloia</i>	Grey Ironbark	140	110, 80	195	8.0	3.0	2.3	1.7	Regular	-	-	-	-	-	-	Typical	-	-	-	-	Typical	-	-	-	-	-	-	-

Specimen Details										Canopy Condition Details								Trunk Condition Details					Fauna Details and Habitat Value					Additional Notes		
Tree ID	Botanical Name	Common Name	Trunk DBH (mm)	Additional Trunks DBH (mm)	Total DBH (mm) [AS 4970-2009]	Height (m)	Spread (m)	Tree Protection Zone (m)	Structural Root Zone (m)	Canopy Form	Spreading	Seeding	Thinning	Die-Back	Epicormic Growth	Lopped	Canopy Health	Leaning	Vines	Trunk Damage	Fire Damage	Trunk Health	Scats	Scratches	Hollows	Nest	Termites	Habitat Value	Additional Notes	
1244	Melaleuca leucadendra	Weeping Paperbark	125		125	5.0	2.0	2.0	1.4	Regular	-	-	-	-	-	-	Typical	-	-	-	-	Typical	-	-	-	-	-	-		
1245	Corymbia citriodora	Spotted Gum	185		185	13.0	5.0	2.2	1.6	Regular	-	-	-	-	-	-	Typical	-	-	-	-	Typical	-	-	-	-	-	-		
1246	Allocasuarina littoralis	Black She Oak	130	100	164	7.0	3.0	2.0	1.5	Regular	-	-	-	-	-	-	Typical	-	-	-	-	Typical	-	-	-	-	-	-		
1247	Corymbia citriodora	Spotted Gum	260		260	16.0	5.0	3.1	1.9	One-sided	-	-	-	-	-	-	Typical	-	-	-	-	Typical	-	-	-	-	-	-		
1248	Corymbia citriodora	Spotted Gum	165		165	12.0	4.0	2.0	1.6	Regular	-	-	-	-	-	-	Typical	-	-	-	-	Typical	-	-	-	-	-	-		
1249	Eucalyptus siderophloia	Grey Ironbark	630		630	26.0	11.0	7.6	2.7	Regular	-	-	-	-	-	-	Typical	-	-	-	-	Typical	-	-	-	-	-	-		
1250	Corymbia citriodora	Spotted Gum	550		550	23.0	9.0	6.6	2.6	Regular	-	-	-	-	-	-	Typical	-	-	-	-	Typical	-	-	-	-	-	-		
1251	Libidibia ferrea	Leopard Tree	240	120	268	9.0	5.0	3.2	1.9	Regular	-	-	-	-	-	-	Typical	-	-	-	-	Typical	-	-	-	-	-	-		
1252	Spathodea companulata	African Tulip Tree	390	380, 145	563	11.0	8.0	6.8	2.6	Regular	-	-	-	-	-	-	Typical	-	-	-	-	Typical	-	-	-	-	-	-		
1253	Jacaranda mimosifolia	Jacaranda	150		150	6.0	6.0	2.0	1.5	Regular	-	-	-	-	-	-	Typical	Major	-	-	-	-	Typical	-	-	-	-	-	-	
1254	Grevillea robusta	Silky Oak	560		560	20.0	9.0	6.7	2.6	Regular	-	-	-	-	-	-	Typical	-	-	-	-	Typical	-	-	-	-	-	-		
1255	Corymbia citriodora	Spotted Gum	260		260	17.0	4.0	3.1	1.9	Regular	-	-	-	-	-	-	Typical	-	-	-	-	Typical	-	-	-	-	-	-		
1256	Corymbia citriodora	Spotted Gum	100		100	9.0	2.0	2.0	1.3	Regular	-	-	Thinning	Die-back	-	-	Poor	-	-	-	-	Typical	-	-	-	-	-	-		
1257	Lophostemon suaveolens	Swamp Box	130		130	7.0	1.0	2.0	1.4	Regular	-	-	Thinning	Die-back	Epicormic	-	Poor	-	-	-	-	Typical	-	-	-	-	-	-		
1258	Eucalyptus propinqua	Grey Gum	195		195	13.0	4.0	2.3	1.7	Regular	-	-	-	-	-	-	Typical	-	-	-	-	Typical	-	-	-	-	-	-		
1259	Eucalyptus carnea	Broad-leaved White Mahogany	125	110	167	9.0	4.0	2.0	1.6	One-sided	-	-	-	-	-	-	Typical	-	-	-	-	Typical	-	-	-	-	-	-		
1260	Eucalyptus propinqua	Grey Gum	135		135	12.0	3.0	2.0	1.4	Regular	-	-	-	-	-	-	Typical	-	-	-	-	Typical	-	-	-	-	-	-		
1261	Eucalyptus carnea	Broad-leaved White Mahogany	140	90	166	10.0	4.0	2.0	1.6	Regular	-	-	-	-	-	-	Typical	-	-	-	-	Typical	-	-	-	-	-	-		
1262	Eucalyptus carnea	Broad-leaved White Mahogany	120	100	156	9.0	4.0	2.0	1.5	Regular	-	-	-	-	-	-	Typical	-	-	-	-	Typical	-	-	-	-	-	-		
1263	Alphitonia excelsa	Soap Tree	100		100	8.0	3.0	2.0	1.3	Regular	-	-	-	-	-	-	Typical	-	-	-	-	Typical	-	-	-	-	-	-		
1264	Corymbia citriodora	Spotted Gum	275		275	18.0	4.0	3.3	1.9	Regular	-	-	-	-	-	-	Typical	-	-	-	-	Typical	-	-	-	-	-	-		
1265	Corymbia citriodora	Spotted Gum	390		390	23.0	11.0	4.7	2.2	Regular	-	-	-	-	-	-	Typical	-	-	-	-	Typical	-	-	-	-	-	-		
1266	Allocasuarina littoralis	Black She Oak	140		140	9.0	3.0	2.0	1.4	Regular	-	-	-	-	-	-	Typical	-	-	-	-	Typical	-	-	-	-	-	-		
1267	Corymbia citriodora	Spotted Gum	400		400	21.0	6.0	4.8	2.3	Regular	-	-	-	-	-	-	Typical	-	-	-	-	Typical	-	-	-	-	-	-		
1268	Allocasuarina littoralis	Black She Oak	160		160	10.0	4.0	2.0	1.5	Regular	-	-	-	-	-	-	Typical	-	-	-	-	Typical	-	-	-	-	-	-		
1269	Eucalyptus propinqua	Grey Gum	170		170	13.0	5.0	2.0	1.6	Regular	-	-	-	-	-	-	Typical	-	-	-	-	Typical	-	Old	-	-	-	-		
1270	Allocasuarina littoralis	Black She Oak	100		100	7.0	3.0	2.0	1.3	Regular	-	-	-	-	-	-	Typical	-	-	-	-	Typical	-	-	-	-	-	-		
1271	Corymbia citriodora	Spotted Gum	255		255	21.0	7.0	3.1	1.9	Regular	-	-	-	-	-	-	Typical	-	-	-	-	Typical	-	-	-	-	-	-		
1272	Corymbia citriodora	Spotted Gum	430		430	24.0	9.0	5.2	2.3	Regular	-	-	-	-	-	-	Typical	-	-	-	-	Typical	-	-	-	-	-	-		
1273	Corymbia citriodora	Spotted Gum	280		280	17.0	7.0	3.4	1.9	Regular	-	-	-	-	-	-	Typical	-	-	-	-	Typical	-	-	-	-	-	-		
1274	Corymbia citriodora	Spotted Gum	155		155	12.0	3.0	2.0	1.5	Regular	-	-	-	-	-	-	Typical	-	-	-	-	Typical	-	-	-	-	-	-		
1275	Corymbia citriodora	Spotted Gum	220		220	17.0	4.0	2.6	1.8	Regular	-	-	-	-	-	-	Typical	-	-	-	-	Typical	-	-	-	-	-	-		
1276	Corymbia intermedia	Pink Bloodwood	130	70	148	12.0	3.0	2.0	1.5	Regular	-	-	Thinning	Die-back	-	-	Poor	-	-	-	-	Typical	-	-	-	-	-	-		
1277	Corymbia citriodora	Spotted Gum	185		185	17.0	3.0	2.2	1.6	Regular	-	-	-	-	-	-	Typical	-	-	-	-	Typical	-	-	-	-	-	-		
1278	Corymbia citriodora	Spotted Gum	125		125	11.0	3.0	2.0	1.4	Regular	-	-	-	-	-	-	Typical	-	-	-	-	Typical	-	-	-	-	-	-		
1279	Eucalyptus carnea	Broad-leaved White Mahogany	100		100	8.0	3.0	2.0	1.3	Regular	-	-	-	-	-	-	Typical	-	-	-	-	Typical	-	-	-	-	-	-		
1280	Corymbia citriodora	Spotted Gum	130		130	12.0	3.0	2.0	1.4	Regular	-	-	-	-	-	-	Typical	-	-	-	-	Typical	-	-	-	-	-	-		
1281	Acacia disparrima	Hickory Wattle	145	90, 90, 80	209	7.0	4.0	2.5	1.7	Regular	-	-	Thinning	Die-back	-	-	Poor	-	-	-	-	Typical	-	-	-	-	-	-		
1282	Corymbia citriodora	Spotted Gum	230		230	17.0	5.0	2.8	1.8	Regular	-	-	-	-	-	-	Typical	-	-	-	-	Typical	-	-	-	-	-	-		
1283	Corymbia citriodora	Spotted Gum	295		295	20.0	7.0	3.5	2.0	Regular	-	-	-	-	-	-	Typical	-	-	-	-	Typical	-	-	-	-	-	-		
1284	Angophora leiocarpa	Smooth Bark Apple	125		125	11.0	3.0	2.0	1.4	Regular	-	-	-	-	-	-	Typical	-	-	-	-	Typical	-	-	-	-	-	-		
1285	Corymbia citriodora	Spotted Gum	220		220	17.0	4.0	2.6	1.8	Regular	-	-	-	-	-	-	Typical	-	-	-	-	Typical	-	-	-	-	-	-		
1286	Corymbia citriodora	Spotted Gum	400		400	21.0	9.0	4.8	2.3	Regular	-	-	-	-	-	-	Typical	-	-	-	-	Typical	-	-	-	-	-	-		

Tree ID	Specimen Details									Canopy Condition Details							Trunk Condition Details					Fauna Details and Habitat Value					Additional Notes		
	Botanical Name	Common Name	Trunk DBH (mm)	Additional Trunks DBH (mm)	Total DBH (mm) [AS 4970-2009]	Height (m)	Spread (m)	Tree Protection Zone (m)	Structural Root Zone (m)	Canopy Form	Spreading	Seeding	Thinning	Die-Back	Epicormic Growth	Lopped	Canopy Health	Leaning	Vines	Trunk Damage	Fire Damage	Trunk Health	Scats	Scratches	Hollows	Nest		Termites	Habitat Value
1287	<i>Eucalyptus siderophloia</i>	Grey Ironbark	120		120	11.0	2.0	2.0	1.4	Regular	-	-	-	-	-	-	Typical	-	-	-	-	Typical	-	-	-	-	-	-	-
1288	<i>Corymbia citriodora</i>	Spotted Gum	200		200	15.0	5.0	2.4	1.7	Regular	-	-	-	-	-	-	Typical	-	-	-	-	Typical	-	-	-	-	-	-	-
1289	<i>Eucalyptus siderophloia</i>	Grey Ironbark	100		100	9.0	2.0	2.0	1.3	Regular	-	-	-	-	-	-	Typical	-	-	-	-	Typical	-	-	-	-	-	-	-
1290	<i>Corymbia citriodora</i>	Spotted Gum	230		230	17.0	6.0	2.8	1.8	Regular	-	-	-	-	-	-	Typical	-	-	-	-	Typical	-	-	-	-	-	-	-
1291	<i>Corymbia citriodora</i>	Spotted Gum	125		125	10.0	2.0	2.0	1.4	Regular	-	-	-	-	-	-	Typical	-	-	-	-	Typical	-	-	-	-	-	-	-
1292	<i>Corymbia intermedia</i>	Pink Bloodwood	230		230	12.0	4.0	2.8	1.8	Regular	-	-	-	Die-back	-	-	Typical	-	-	Trunk Dmg.	-	Poor	-	-	-	-	-	-	-
1293	<i>Allocasuarina littoralis</i>	Black She Oak	140		140	7.0	4.0	2.0	1.4	Regular	-	-	-	-	-	-	Typical	-	-	-	-	Typical	-	-	-	-	-	-	-
1294	<i>Corymbia intermedia</i>	Pink Bloodwood	140		140	8.0	3.0	2.0	1.4	Regular	-	-	-	-	-	-	Typical	-	-	-	-	Typical	-	-	-	-	-	-	-
1295	<i>Corymbia citriodora</i>	Spotted Gum	210		210	15.0	5.0	2.5	1.7	Regular	-	-	-	-	-	-	Typical	-	-	-	-	Typical	-	-	-	-	-	-	-
1296	<i>Corymbia citriodora</i>	Spotted Gum	145		145	12.0	3.0	2.0	1.5	Regular	-	-	-	-	-	-	Typical	-	-	-	-	Typical	-	-	-	-	-	-	-
1297	<i>Corymbia citriodora</i>	Spotted Gum	330	270, 180, 100	473	19.0	9.0	5.7	2.4	Regular	-	-	-	-	-	-	Typical	-	-	-	-	Typical	-	-	-	-	-	-	-
1298	<i>Corymbia citriodora</i>	Spotted Gum	400		400	22.0	9.0	4.8	2.3	Regular	-	-	-	-	-	-	Typical	-	-	-	-	Typical	-	-	-	-	-	-	-
1299	<i>Corymbia citriodora</i>	Spotted Gum	280		280	21.0	7.0	3.4	1.9	Regular	-	-	-	-	-	-	Typical	-	-	-	-	Typical	-	-	-	-	-	-	-
1300	<i>Corymbia citriodora</i>	Spotted Gum	100	50	112	12.0	3.0	2.0	1.3	Regular	-	-	-	-	-	-	Typical	-	-	Trunk Dmg.	-	Poor	-	-	-	-	-	-	-
1301	<i>Eucalyptus siderophloia</i>	Grey Ironbark	200		200	14.0	5.0	2.4	1.7	Regular	-	-	-	-	-	-	Typical	-	-	-	-	Typical	-	-	-	-	-	-	-
1302	<i>Eucalyptus siderophloia</i>	Grey Ironbark	200		200	13.0	3.0	2.4	1.7	Regular	-	-	-	-	-	-	Typical	-	-	-	-	Typical	-	-	-	-	-	-	-
1303	<i>Angophora leiocarpa</i>	Smooth Bark Apple	300		300	19.0	6.0	3.6	2.0	Regular	-	-	-	-	-	-	Typical	-	-	-	-	Typical	-	-	-	-	-	-	-
1304	<i>Corymbia citriodora</i>	Spotted Gum	170		170	14.0	4.0	2.0	1.6	Regular	-	-	-	-	-	-	Typical	-	-	-	-	Typical	-	-	-	-	-	-	-
1305	<i>Corymbia citriodora</i>	Spotted Gum	600		600	26.0	14.0	7.2	2.7	Regular	-	-	-	-	-	-	Typical	-	-	-	-	Typical	-	-	-	-	-	-	-
1306	<i>Corymbia citriodora</i>	Spotted Gum	330		330	21.0	7.0	4.0	2.1	Regular	-	-	-	-	-	-	Typical	-	-	-	-	Typical	-	-	-	-	-	-	-
1307	<i>Eucalyptus siderophloia</i>	Grey Ironbark	290		290	19.0	6.0	3.5	2.0	One-sided	-	-	-	-	-	-	Typical	-	-	-	-	Typical	-	-	-	-	Termites	-	-
1308	<i>Corymbia citriodora</i>	Spotted Gum	200		200	15.0	5.0	2.4	1.7	Regular	-	-	-	-	-	-	Typical	-	-	-	-	Typical	-	-	-	-	-	-	-
1309	<b>DEAD/STAG</b>		330	330	467	23.0	7.0	5.6	2.4	Regular	-	-	-	-	-	-	Typical	-	-	-	-	Typical	-	-	-	-	-	-	-
1310	<i>Eucalyptus siderophloia</i>	Grey Ironbark	270		270	18.0	6.0	3.2	1.9	Regular	-	-	-	-	-	-	Typical	-	-	-	-	Typical	-	-	-	-	-	-	-
1311	<i>Eucalyptus siderophloia</i>	Grey Ironbark	320		320	23.0	7.0	3.8	2.1	Regular	-	-	-	-	-	-	Typical	-	-	-	-	Typical	-	-	-	-	-	-	-
1312	<i>Corymbia citriodora</i>	Spotted Gum	150		150	16.0	5.0	2.0	1.5	Regular	-	-	-	-	-	-	Typical	-	-	-	-	Typical	-	-	-	-	-	-	-
1313	<i>Corymbia citriodora</i>	Spotted Gum	145		145	12.0	3.0	2.0	1.5	Regular	-	-	-	-	-	-	Typical	-	-	-	-	Typical	-	-	-	-	-	-	-
1314	<i>Corymbia citriodora</i>	Spotted Gum	140		140	9.0	3.0	2.0	1.4	Regular	-	-	-	-	-	-	Typical	-	-	-	-	Typical	-	-	-	-	-	-	-
1315	<i>Corymbia citriodora</i>	Spotted Gum	160		160	15.0	6.0	2.0	1.5	Regular	-	-	-	-	-	-	Typical	-	-	-	-	Typical	-	-	-	-	-	-	-
1316	<i>Corymbia citriodora</i>	Spotted Gum	120		120	11.0	3.0	2.0	1.4	One-sided	-	-	-	Die-back	-	-	Typical	-	-	-	-	Typical	-	-	-	-	-	-	-
1317	<i>Corymbia citriodora</i>	Spotted Gum	500		500	25.0	14.0	6.0	2.5	Regular	-	-	-	-	-	-	Typical	-	-	-	-	Typical	-	-	-	-	-	-	-
1318	<i>Eucalyptus carnea</i>	Broad-leaved White Mahogany	130		130	9.0	2.0	2.0	1.4	Regular	-	-	-	-	-	-	Typical	-	-	-	-	Typical	-	-	-	-	-	-	-
1319	<i>Eucalyptus carnea</i>	Broad-leaved White Mahogany	145		145	11.0	4.0	2.0	1.5	Regular	-	-	-	-	-	-	Typical	-	-	-	-	Typical	-	-	-	-	-	-	-
1320	<i>Corymbia citriodora</i>	Spotted Gum	230		230	16.0	5.0	2.8	1.8	Regular	-	-	-	-	-	-	Typical	-	-	-	-	Typical	-	-	-	-	-	-	-
1321	<i>Lophostemon suaveolens</i>	Swamp Box	135		135	8.0	2.0	2.0	1.4	Regular	-	-	-	-	-	-	Typical	-	-	-	-	Typical	-	-	-	-	-	-	-
1322	<i>Eucalyptus seeana</i>	Narrow-leaved Red Gum	100		100	7.0	2.0	2.0	1.3	Regular	-	-	-	-	-	-	Typical	-	-	-	-	Typical	-	-	-	-	-	-	-
1323	<i>Eucalyptus siderophloia</i>	Grey Ironbark	125		125	11.0	3.0	2.0	1.4	Regular	-	-	-	-	-	-	Typical	-	-	-	-	Typical	-	-	-	-	-	-	-
1324	<i>Corymbia citriodora</i>	Spotted Gum	125		125	11.0	2.0	2.0	1.4	Regular	-	-	-	-	-	-	Typical	-	-	-	-	Typical	-	-	-	-	-	-	-
1325	<i>Corymbia citriodora</i>	Spotted Gum	145		145	12.0	2.0	2.0	1.5	Regular	-	-	-	-	-	-	Typical	-	-	-	-	Typical	-	-	-	-	-	-	-
1326	<i>Corymbia citriodora</i>	Spotted Gum	140		140	12.0	2.0	2.0	1.4	Regular	-	-	-	-	-	-	Typical	-	-	-	-	Typical	-	-	-	-	-	-	-
1327	<i>Corymbia citriodora</i>	Spotted Gum	130		130	12.0	2.0	2.0	1.4	Regular	-	-	-	-	-	-	Typical	-	-	-	-	Typical	-	-	-	-	-	-	-
1328	<i>Eucalyptus siderophloia</i>	Grey Ironbark	365		365	19.0	9.0	4.4	2.2	Regular	-	-	-	-	-	-	Typical	-	-	-	-	Typical	-	-	-	-	-	-	-
1329	<i>Corymbia citriodora</i>	Spotted Gum	125		125	12.0	3.0	2.0	1.4	Regular	-	-	-	-	-	-	Typical	-	-	-	-	Typical	-	-	-	-	-	-	-

Specimen Details										Canopy Condition Details							Trunk Condition Details					Fauna Details and Habitat Value					Additional Notes		
Tree ID	Botanical Name	Common Name	Trunk DBH (mm)	Additional Trunks DBH (mm)	Total DBH (mm) [AS 4970-2009]	Height (m)	Spread (m)	Tree Protection Zone (m)	Structural Root Zone (m)	Canopy Form	Spreading	Seeding	Thinning	Die-Back	Epicormic Growth	Lopped	Canopy Health	Leaning	Vines	Trunk Damage	Fire Damage	Trunk Health	Scats	Scratches	Hollows	Nest	Termites	Habitat Value	Additional Notes
1330	<i>Corymbia citriodora</i>	Spotted Gum	140		140	12.0	2.0	2.0	1.4	Regular	-	-	-	-	-	-	Typical	-	-	-	-	Typical	-	-	-	-	-	-	-
1331	<i>Corymbia intermedia</i>	Pink Bloodwood	120		120	10.0	1.0	2.0	1.4	Regular	-	-	-	-	-	-	Typical	-	-	-	-	Typical	-	-	-	-	-	-	-
1332	<i>Corymbia citriodora</i>	Spotted Gum	125		125	12.0	2.0	2.0	1.4	Regular	-	-	-	-	-	-	Typical	-	-	-	-	Typical	-	-	-	-	-	-	-
1333	<i>Allocasuarina littoralis</i>	Black She Oak	210		210	9.0	3.0	2.5	1.7	Regular	-	-	-	-	-	-	Typical	-	-	-	-	Typical	-	-	-	-	Termites	-	-
1334	<i>Corymbia intermedia</i>	Pink Bloodwood	140		140	9.0	3.0	2.0	1.4	Regular	-	-	-	-	-	-	Typical	-	-	-	-	Typical	-	-	-	-	-	-	-
1335	<i>Eucalyptus siderophloia</i>	Grey Ironbark	105		105	10.0	1.0	2.0	1.3	Regular	-	-	-	-	-	-	Typical	-	-	-	-	Typical	-	-	-	-	-	-	-
1336	<i>Corymbia citriodora</i>	Spotted Gum	255		255	18.0	6.0	3.1	1.9	Regular	-	-	-	-	-	-	Typical	-	-	-	-	Typical	-	-	-	-	-	-	-
1337	<i>Corymbia citriodora</i>	Spotted Gum	145		145	17.0	3.0	2.0	1.5	One-sided	-	-	-	-	-	-	Typical	-	-	-	-	Typical	-	-	-	-	-	-	-
1338	<i>Corymbia citriodora</i>	Spotted Gum	140		140	15.0	3.0	2.0	1.4	Regular	-	-	-	-	-	-	Typical	-	-	-	-	Typical	-	-	-	-	-	-	-
1339	<i>Allocasuarina littoralis</i>	Black She Oak	180		180	11.0	5.0	2.2	1.6	Regular	-	-	-	-	-	-	Typical	-	-	-	-	Typical	-	-	-	-	-	-	-
1340	<i>Corymbia intermedia</i>	Pink Bloodwood	130		130	9.0	2.0	2.0	1.4	Regular	-	-	-	-	-	-	Typical	-	-	-	-	Typical	-	-	-	-	-	-	-
1341	<i>Allocasuarina littoralis</i>	Black She Oak	130		130	6.0	3.0	2.0	1.4	Regular	-	-	-	-	-	-	Typical	-	-	-	-	Typical	-	-	-	-	-	-	-
1342	<i>Corymbia citriodora</i>	Spotted Gum	165		165	13.0	5.0	2.0	1.6	Regular	-	-	-	-	-	-	Typical	-	-	-	-	Typical	-	-	-	-	-	-	-
1343	<i>Eucalyptus siderophloia</i>	Grey Ironbark	165		165	11.0	4.0	2.0	1.6	Regular	-	-	-	-	-	-	Typical	-	-	-	-	Typical	-	-	-	-	-	-	-
1344	<i>Eucalyptus seeana</i>	Narrow-leaved Red Gum	360		360	17.0	9.0	4.3	2.2	Regular	-	-	Thinning	Die-back	-	-	Poor	-	-	-	-	Typical	-	-	-	-	-	-	-
1345	<i>Melaleuca quinquenervia</i>	Broad-leaved Paperbark	210		210	6.0	4.0	2.5	1.7	Regular	-	-	-	-	-	-	Typical	-	-	-	-	Typical	-	-	-	-	-	-	-
1346	<i>Eucalyptus acmenoides</i>	White Mahogany	480		480	18.0	9.0	5.8	2.4	Regular	-	-	-	-	-	-	Typical	-	-	-	-	Typical	-	-	-	-	-	-	-
1347	<i>Allocasuarina littoralis</i>	Black She Oak	155		155	11.0	4.0	2.0	1.5	Regular	-	-	-	-	-	-	Typical	-	-	-	-	Typical	-	-	-	-	-	-	-
1348	<i>Allocasuarina littoralis</i>	Black She Oak	155		155	8.0	3.0	2.0	1.5	Regular	-	-	-	-	-	-	Typical	-	-	-	-	Typical	-	-	-	-	-	-	-
1349	<i>Allocasuarina littoralis</i>	Black She Oak	200		200	8.0	3.0	2.4	1.7	Regular	-	-	-	-	-	-	Typical	-	-	-	-	Typical	-	-	-	-	-	-	-
1350	<i>Allocasuarina littoralis</i>	Black She Oak	200		200	7.0	4.0	2.4	1.7	Regular	-	-	-	-	-	-	Typical	-	-	-	-	Typical	-	-	-	-	-	-	-
1351	<b>DEAD/STAG</b>		440		440	12.0	4.0	5.3	2.3	Regular	-	-	-	-	-	-	Typical	-	-	-	-	Typical	-	-	Small	Small	-	-	native bees
1352	<i>Allocasuarina littoralis</i>	Black She Oak	180		180	7.0	4.0	2.2	1.6	Regular	-	-	-	-	-	-	Typical	-	-	-	-	Typical	-	-	-	-	-	-	-
1353	<i>Allocasuarina littoralis</i>	Black She Oak	240		240	12.0	5.0	2.9	1.8	Regular	-	-	-	-	-	-	Typical	-	-	-	-	Typical	-	-	-	-	-	-	-
1354	<i>Allocasuarina littoralis</i>	Black She Oak	130	100	164	8.0	4.0	2.0	1.5	Regular	-	-	-	-	-	-	Typical	-	-	-	-	Typical	-	-	-	-	-	-	-
1355	<i>Allocasuarina littoralis</i>	Black She Oak	110		110	10.0	3.0	2.0	1.3	Regular	-	-	-	-	-	-	Typical	-	-	-	-	Typical	-	-	-	-	-	-	-
1356	<i>Allocasuarina littoralis</i>	Black She Oak	165		165	10.0	4.0	2.0	1.6	Regular	-	-	-	-	-	-	Typical	-	-	-	-	Typical	-	-	-	-	-	-	-
1357	<i>Allocasuarina littoralis</i>	Black She Oak	150		150	10.0	3.0	2.0	1.5	Regular	-	-	-	-	-	-	Typical	-	-	-	-	Typical	-	-	-	-	-	-	-
1358	<i>Allocasuarina littoralis</i>	Black She Oak	110		110	6.0	4.0	2.0	1.3	Regular	-	-	-	-	-	-	Typical	-	-	-	-	Typical	-	-	-	-	-	-	-
1359	<i>Allocasuarina littoralis</i>	Black She Oak	150		150	12.0	4.0	2.0	1.5	Regular	-	-	-	-	-	-	Typical	-	-	-	-	Typical	-	-	-	-	-	-	-
1360	<i>Allocasuarina littoralis</i>	Black She Oak	100		100	9.0	4.0	2.0	1.3	Regular	-	-	-	-	-	-	Typical	-	-	-	-	Typical	-	-	-	-	-	-	-
1361	<i>Allocasuarina littoralis</i>	Black She Oak	200	130	239	12.0	6.0	2.9	1.8	Regular	-	-	-	-	-	-	Typical	-	-	-	-	Typical	-	-	-	-	-	-	-
1362	<i>Corymbia intermedia</i>	Pink Bloodwood	110		110	11.0	1.0	2.0	1.3	Regular	-	-	-	-	-	-	Typical	-	-	-	-	Typical	-	-	-	-	-	-	-
1363	<i>Allocasuarina littoralis</i>	Black She Oak	110		110	11.0	3.0	2.0	1.3	Regular	-	-	-	-	-	-	Typical	-	-	-	-	Typical	-	-	-	-	-	-	-
1364	<i>Corymbia intermedia</i>	Pink Bloodwood	660		660	20.0	11.0	7.9	2.8	Regular	-	-	Thinning	Die-back	-	-	Poor	-	-	-	-	Typical	-	-	-	-	-	-	-
1365	<i>Allocasuarina littoralis</i>	Black She Oak	120	100	156	9.0	4.0	2.0	1.5	Regular	-	-	-	-	-	-	Typical	-	-	-	-	Typical	-	-	-	-	-	-	-
1366	<i>Allocasuarina littoralis</i>	Black She Oak	160		160	11.0	4.0	2.0	1.5	Regular	-	-	-	-	-	-	Typical	-	-	-	-	Typical	-	-	-	-	-	-	-
1367	<i>Allocasuarina littoralis</i>	Black She Oak	185		185	11.0	5.0	2.2	1.6	Regular	-	-	-	-	-	-	Typical	-	-	-	-	Typical	-	-	-	-	-	-	-
1368	<i>Eucalyptus propinqua</i>	Grey Gum	180		180	11.0	5.0	2.2	1.6	Regular	-	-	-	-	-	-	Typical	-	-	-	-	Typical	-	-	-	-	-	-	-
1369	<i>Lophostemon suaveolens</i>	Swamp Box	130		130	7.0	3.0	2.0	1.4	Regular	-	-	-	-	-	-	Typical	-	-	-	-	Typical	-	-	-	-	-	-	-
1370	<i>Allocasuarina littoralis</i>	Black She Oak	160		160	9.0	4.0	2.0	1.5	Regular	-	-	-	-	-	-	Typical	-	-	-	-	Typical	-	-	-	-	-	-	-
1371	<i>Corymbia intermedia</i>	Pink Bloodwood	190	100	215	10.0	4.0	2.6	1.7	Regular	-	-	-	-	-	-	Typical	-	-	-	-	Typical	-	-	-	-	-	-	-
1372	<i>Allocasuarina littoralis</i>	Black She Oak	220		220	12.0	5.0	2.6	1.8	Regular	-	-	-	-	-	-	Typical	-	-	-	-	Typical	-	-	-	-	-	-	-

Specimen Details										Canopy Condition Details								Trunk Condition Details					Fauna Details and Habitat Value							
Tree ID	Botanical Name	Common Name	Trunk DBH (mm)	Additional Trunks DBH (mm)	Total DBH (mm) [AS 4970-2009]	Height (m)	Spread (m)	Tree Protection Zone (m)	Structural Root Zone (m)	Canopy Form	Spreading	Seeding	Thinning	Die-Back	Epicormic Growth	Lopped	Canopy Health	Leaning	Vines	Trunk Damage	Fire Damage	Trunk Health	Scats	Scratches	Hollows	Nest	Termites	Habitat Value	Additional Notes	
1373	<i>Eucalyptus seeana</i>	Narrow-leaved Red Gum	340		340	16.0	8.0	4.1	2.1	Regular	-	-	Thinning	Die-back	-	-	Typical	-	-	-	-	Typical	-	Old	-	-	-	-		
1374	<i>Acacia disparrima</i>	Hickory Wattle	180		180	11.0	5.0	2.2	1.6	Regular	-	-	-	-	-	-	Typical	-	-	-	-	Typical	-	-	-	-	-	-		
1375	<i>Corymbia intermedia</i>	Pink Bloodwood	200		200	13.0	5.0	2.4	1.7	Regular	-	-	-	Die-back	-	-	Typical	-	-	-	-	Typical	-	-	-	-	-	-		
1376	<i>Lophostemon suaveolens</i>	Swamp Box	170	150, 130	261	9.0	6.0	3.1	1.9	Regular	-	-	-	-	-	-	Typical	-	-	-	-	Typical	-	-	-	-	-	-		
1377	<i>Lophostemon suaveolens</i>	Swamp Box	140		140	9.0	4.0	2.0	1.4	Regular	-	-	-	-	-	-	Typical	-	-	-	-	Typical	-	-	-	-	-	-		
1378	<i>Lophostemon suaveolens</i>	Swamp Box	230		230	13.0	4.0	2.8	1.8	Regular	-	-	-	-	-	-	Typical	-	-	-	-	Typical	-	-	-	-	-	-		
1379	<i>Corymbia intermedia</i>	Pink Bloodwood	155	110	190	12.0	5.0	2.3	1.6	Regular	-	-	-	-	-	-	Typical	-	-	-	-	Typical	-	-	-	-	-	-		
1380	<i>Alphitonia excelsa</i>	Soap Tree	120		120	7.0	3.0	2.0	1.4	Regular	-	-	-	-	-	-	Typical	Minor	-	-	-	-	Typical	-	-	-	-	-		
1381	<i>Pinus elliotii</i>	Slash Pine	19		19	13.0	5.0	2.0	0.6	Regular	-	-	-	-	-	-	Typical	-	-	-	-	Typical	-	-	-	-	-	-		
1382	<i>Lophostemon suaveolens</i>	Swamp Box	100		100	8.0	3.0	2.0	1.3	Regular	-	-	-	-	-	-	Typical	-	-	-	-	Typical	-	-	-	-	-	-		
1383	<i>Corymbia intermedia</i>	Pink Bloodwood	340		340	14.0	5.0	4.1	2.1	Regular	-	-	-	-	-	-	Typical	-	-	-	-	Typical	-	-	-	-	-	-		
1384	<i>Alphitonia excelsa</i>	Soap Tree	200		200	10.0	5.0	2.4	1.7	Regular	-	-	-	-	-	-	Typical	-	-	-	-	Typical	-	-	-	-	-	-		
1385	<i>Lophostemon suaveolens</i>	Swamp Box	120	90	150	9.0	4.0	2.0	1.5	Regular	-	-	-	-	-	-	Typical	-	-	-	-	Typical	-	-	-	-	-	-		
1386	<i>Lophostemon suaveolens</i>	Swamp Box	190	180, 155	304	12.0	6.0	3.7	2.0	Regular	-	-	-	-	-	-	Typical	-	-	-	-	Typical	-	-	-	-	-	-		
1387	<i>Corymbia intermedia</i>	Pink Bloodwood	195		195	11.0	3.0	2.3	1.7	Regular	-	-	-	-	-	-	Typical	-	-	-	-	Typical	-	-	-	-	-	-		
1388	<i>Alphitonia excelsa</i>	Soap Tree	130		130	9.0	4.0	2.0	1.4	Regular	-	-	-	-	-	-	Typical	Minor	-	-	-	-	Typical	-	-	-	-	-		
1389	<i>Acacia concurrens</i>	Black Wattle	165		165	9.0	4.0	2.0	1.6	Regular	-	-	-	-	-	-	Typical	-	-	-	-	Typical	-	-	-	-	-	-		
1390	<i>Lophostemon suaveolens</i>	Swamp Box	125		125	7.0	3.0	2.0	1.4	Regular	-	-	-	-	-	-	Typical	-	-	-	-	Typical	-	-	-	-	-	-		
1391	<i>Lophostemon confertus</i>	Brush Box	125		125	11.0	5.0	2.0	1.4	Regular	-	-	-	-	-	-	Typical	-	-	-	-	Typical	-	-	-	-	-	-		
1392	<i>Eucalyptus acmenoides</i>	White Mahogany	420	240	484	18.0	9.0	5.8	2.4	Regular	-	-	-	-	-	-	Typical	-	-	-	-	Typical	-	-	-	-	-	-		
1393	<i>Lophostemon confertus</i>	Brush Box	120		120	9.0	4.0	2.0	1.4	Regular	-	-	-	-	-	-	Typical	Minor	-	-	-	-	Typical	-	-	-	-	-		
1394	<i>Lophostemon confertus</i>	Brush Box	400		400	17.0	9.0	4.8	2.3	Regular	-	-	-	-	-	-	Typical	-	-	-	-	Typical	-	-	-	-	-	-		
1395	<i>Corymbia intermedia</i>	Pink Bloodwood	240		240	16.0	7.0	2.9	1.8	One-sided	-	-	-	Die-back	-	-	Typical	-	-	-	-	Typical	-	-	-	-	-	-		
1396	<i>Eucalyptus siderophloia</i>	Grey Ironbark	520		520	26.0	12.0	6.2	2.5	Regular	-	-	-	-	-	-	Typical	-	-	-	-	Typical	-	-	-	-	-	-		
1397	<i>Acacia disparrima</i>	Hickory Wattle	110		110	7.0	3.0	2.0	1.3	Regular	-	-	-	-	-	-	Typical	-	-	-	-	Typical	-	-	-	-	-	-		
1398	<i>Acacia disparrima</i>	Hickory Wattle	100		100	8.0	3.0	2.0	1.3	Regular	-	-	-	-	-	-	Typical	-	-	-	-	Typical	-	-	-	-	-	-		
1399	<i>Corymbia intermedia</i>	Pink Bloodwood	170		170	9.0	3.0	2.0	1.6	One-sided	-	-	-	-	-	-	Typical	-	-	-	-	Typical	-	-	-	-	-	-		
1400	<i>Lophostemon suaveolens</i>	Swamp Box	100		100	8.0	3.0	2.0	1.3	Regular	-	-	-	-	-	-	Typical	-	-	-	-	Typical	-	-	-	-	-	-		
1401	<i>Corymbia intermedia</i>	Pink Bloodwood	260		260	16.0	6.0	3.1	1.9	One-sided	-	-	-	-	-	-	Typical	-	-	-	-	Typical	-	-	-	-	-	-		
1402	<i>Acacia disparrima</i>	Hickory Wattle	220	130	256	8.0	6.0	3.1	1.9	Regular	-	-	-	-	-	-	Typical	-	-	-	-	Typical	-	-	-	-	-	-		
1403	<i>Eucalyptus siderophloia</i>	Grey Ironbark	580		580	23.0	9.0	7.0	2.6	Regular	-	-	-	-	-	-	Typical	-	-	-	-	Typical	-	-	-	-	Termites	-		
1404	<i>Acacia disparrima</i>	Hickory Wattle	150	130, 100, 70	233	11.0	6.0	2.8	1.8	Regular	-	-	-	-	-	-	Typical	-	-	-	-	Typical	-	-	-	-	-	-		
1405	<i>Angophora leiocarpa</i>	Smooth Bark Apple	270		270	17.0	6.0	3.2	1.9	Regular	-	-	-	-	-	-	Typical	-	-	-	-	Typical	-	-	-	-	-	-		
1406	<i>Corymbia citriodora</i>	Spotted Gum	160		160	13.0	5.0	2.0	1.5	Regular	-	-	-	-	-	-	Typical	-	-	-	-	Typical	-	-	-	-	-	-		
1407	<i>Corymbia citriodora</i>	Spotted Gum	280		280	16.0	6.0	3.4	1.9	Regular	-	-	-	-	-	-	Typical	-	-	-	-	Typical	-	-	-	-	-	-		
1408	<i>Acacia concurrens</i>	Black Wattle	145		145	9.0	4.0	2.0	1.5	Regular	-	-	-	-	-	-	Typical	-	-	-	-	Typical	-	-	-	-	-	-		
1409	<i>Acacia disparrima</i>	Hickory Wattle	250		250	9.0	6.0	3.0	1.8	Regular	-	-	-	-	-	-	Typical	-	-	-	-	Typical	-	-	-	-	-	-		
1410	<i>Acacia disparrima</i>	Hickory Wattle	130		130	7.0	3.0	2.0	1.4	Regular	-	-	-	-	-	-	Typical	-	-	-	-	Typical	-	-	-	-	-	-		
1411	<i>Corymbia intermedia</i>	Pink Bloodwood	460		460	21.0	9.0	5.5	2.4	Regular	-	-	-	-	-	-	Typical	-	-	-	-	Typical	-	-	-	-	-	-		
1412	<i>Eucalyptus acmenoides</i>	White Mahogany	440	340	556	19.0	9.0	6.7	2.6	Regular	-	-	-	-	-	-	Typical	-	-	-	-	Typical	-	-	-	-	-	-		
1413	<i>Eucalyptus acmenoides</i>	White Mahogany	320		320	16.0	7.0	3.8	2.1	Regular	-	-	-	-	-	-	Typical	-	-	-	-	Typical	-	-	-	-	-	-		
1414	<i>Acacia disparrima</i>	Hickory Wattle	195		195	7.0	6.0	2.3	1.7	Regular	-	-	-	-	-	-	Typical	Minor	-	-	-	-	Typical	-	-	-	-	-	-	
1415	<i>Corymbia intermedia</i>	Pink Bloodwood	510		510	22.0	9.0	6.1	2.5	Regular	-	-	-	-	-	-	Typical	-	-	-	-	Typical	-	-	-	-	-	-		

Specimen Details										Canopy Condition Details							Trunk Condition Details					Fauna Details and Habitat Value					Additional Notes		
Tree ID	Botanical Name	Common Name	Trunk DBH (mm)	Additional Trunks DBH (mm)	Total DBH (mm) [AS 4970-2009]	Height (m)	Spread (m)	Tree Protection Zone (m)	Structural Root Zone (m)	Canopy Form	Spreading	Seeding	Thinning	Die-Back	Epicormic Growth	Lopped	Canopy Health	Leaning	Vines	Trunk Damage	Fire Damage	Trunk Health	Scats	Scratches	Hollows	Nest	Termites	Habitat Value	Additional Notes
1416	<i>Acacia concurrens</i>	Black Wattle	200		200	7.0	6.0	2.4	1.7	Regular	-	-	-	-	-	-	Typical	-	-	-	-	Typical	-	-	-	-	-	-	
1417	<i>Eucalyptus seeana</i>	Narrow-leaved Red Gum	400		400	15.0	8.0	4.8	2.3	Regular	-	-	Thinning	Die-back	-	-	Typical	-	-	-	-	Typical	-	-	-	-	-	-	
1418	<i>Eucalyptus seeana</i>	Narrow-leaved Red Gum	400	190	443	17.0	9.0	5.3	2.4	Regular	-	-	-	-	-	-	Typical	-	-	-	-	Typical	-	-	-	-	-	-	
1419	<i>Eucalyptus acmenoides</i>	White Mahogany	245		245	14.0	7.0	2.9	1.8	Regular	-	-	-	-	-	-	Typical	-	-	-	-	Typical	-	-	-	-	-	-	
1420	<i>Lophostemon suaveolens</i>	Swamp Box	100		100	6.0	3.0	2.0	1.3	Regular	-	-	-	-	-	-	Typical	-	-	-	-	Typical	-	-	-	-	-	-	
1421	<i>Acacia disparrima</i>	Hickory Wattle	160	160, 150, 130	301	12.0	7.0	3.6	2.0	Regular	-	-	-	-	-	-	Typical	-	-	-	-	Typical	-	-	-	-	-	-	
1422	<i>Eucalyptus carnea</i>	Broad-leaved White Mahogany	200		200	12.0	4.0	2.4	1.7	Regular	-	-	-	-	-	-	Typical	-	-	-	-	Typical	-	-	-	-	-	-	
1423	<i>Lophostemon suaveolens</i>	Swamp Box	155	150	216	9.0	4.0	2.6	1.7	Regular	-	-	-	-	-	-	Typical	-	-	-	-	Typical	-	-	-	-	-	-	
1424	<i>Eucalyptus seeana</i>	Narrow-leaved Red Gum	130	90	158	4.0	2.0	2.0	1.5	Regular	-	-	-	-	-	-	Typical	-	-	-	-	Typical	-	-	-	-	-	-	
1425	<i>Mangifera indica</i>	Mango	160		160	3.0	3.0	2.0	1.5	Regular	-	-	-	-	-	-	Typical	-	-	-	-	Typical	-	-	-	-	-	-	
1426	<i>Mangifera indica</i>	Mango	120		120	2.0	2.0	2.0	1.4	Regular	-	-	-	-	-	-	Typical	-	-	-	-	Typical	-	-	-	-	-	-	
1427	<i>Corymbia intermedia</i>	Pink Bloodwood	120		120	6.0	1.0	2.0	1.4	Regular	-	-	-	-	-	-	Typical	-	-	-	-	Typical	-	-	-	-	-	-	
1428	<i>Acacia concurrens</i>	Black Wattle	120		120	5.0	2.0	2.0	1.4	Regular	-	-	-	-	-	-	Typical	-	-	-	-	Typical	-	-	-	-	-	-	
1429	<i>Acacia concurrens</i>	Black Wattle	155		155	4.0	3.0	2.0	1.5	Regular	-	-	-	-	-	-	Typical	-	-	-	-	Typical	-	-	-	-	-	-	
1430	<i>Acacia concurrens</i>	Black Wattle	150	80	170	5.0	4.0	2.0	1.6	Regular	-	-	-	-	-	-	Typical	-	-	-	-	Typical	-	-	-	-	-	-	
1431	<i>Corymbia citriodora</i>	Spotted Gum	260	220	341	18.0	4.0	4.1	2.1	Regular	-	-	-	-	-	-	Typical	-	-	-	-	Typical	-	-	-	-	-	-	
1432	<i>Lophostemon suaveolens</i>	Swamp Box	130		130	8.0	3.0	2.0	1.4	Regular	-	-	-	-	-	-	Typical	-	-	-	-	Typical	-	-	-	-	-	-	
1433	<i>Eucalyptus acmenoides</i>	White Mahogany	290		290	14.0	5.0	3.5	2.0	Regular	-	-	Thinning	Die-back	-	-	Poor	-	-	-	-	Typical	-	-	-	-	-	-	
1434	<i>Eucalyptus acmenoides</i>	White Mahogany	450		450	21.0	9.0	5.4	2.4	Regular	-	-	-	Die-back	-	-	Typical	-	-	-	-	Typical	-	-	-	-	Termites	-	
1435	<i>Lophostemon suaveolens</i>	Swamp Box	100		100	7.0	2.0	2.0	1.3	Regular	-	-	-	-	-	-	Typical	-	-	-	-	Typical	-	-	-	-	-	-	
1436	<i>Eucalyptus acmenoides</i>	White Mahogany	370		370	17.0	7.0	4.4	2.2	Regular	-	-	Thinning	Die-back	-	-	Poor	-	-	-	-	Typical	-	-	-	-	-	-	
1437	<i>Corymbia intermedia</i>	Pink Bloodwood	460		460	23.0	11.0	5.5	2.4	Regular	-	-	-	Die-back	-	-	Typical	-	-	-	-	Typical	-	-	-	-	-	-	
1438	<i>Eucalyptus microcorys</i>	Tallowwood	220		220	16.0	8.0	2.6	1.8	Regular	-	-	-	-	-	-	Typical	-	-	-	-	Typical	-	-	-	-	-	-	
1439	<i>Syagrus romanzoffiana</i>	Cocos Palm	190		190	8.0	3.0	2.3	1.6	Regular	-	-	-	-	-	-	Typical	-	-	-	-	Typical	-	-	-	-	-	-	
1440	<i>Eucalyptus acmenoides</i>	White Mahogany	360	240, 150	458	22.0	9.0	5.5	2.4	Regular	-	-	-	-	-	-	Typical	-	-	-	-	Typical	-	-	-	-	-	-	
1441	<i>Eucalyptus microcorys</i>	Tallowwood	190		190	12.0	5.0	2.3	1.6	Regular	-	-	-	-	-	-	Typical	-	-	-	-	Typical	-	-	-	-	-	-	
1442	<i>Corymbia intermedia</i>	Pink Bloodwood	300		300	21.0	9.0	3.6	2.0	Regular	-	-	-	-	-	-	Typical	-	-	-	-	Typical	-	-	-	-	-	-	
1443	<i>Eucalyptus acmenoides</i>	White Mahogany	310		310	17.0	8.0	3.7	2.0	Regular	-	-	-	-	-	-	Typical	-	-	-	-	Typical	-	-	-	-	-	-	
1444	<i>Syagrus romanzoffiana</i>	Cocos Palm	280		280	10.0	4.0	3.4	1.9	Regular	-	-	-	-	-	-	Typical	-	-	-	-	Typical	-	-	-	-	-	-	
1445	<i>Syagrus romanzoffiana</i>	Cocos Palm	180		180	7.0	3.0	2.2	1.6	Regular	-	-	-	-	-	-	Typical	-	-	-	-	Typical	-	-	-	-	-	-	
1446	<i>Syagrus romanzoffiana</i>	Cocos Palm	260		260	9.0	3.0	3.1	1.9	Regular	-	-	-	-	-	-	Typical	-	-	-	-	Typical	-	-	-	-	-	-	
1447	<i>Corymbia intermedia</i>	Pink Bloodwood	140		140	9.0	3.0	2.0	1.4	Regular	-	-	-	-	-	-	Typical	-	-	-	-	Typical	-	-	-	-	-	-	
1448	<i>Corymbia intermedia</i>	Pink Bloodwood	210		210	14.0	6.0	2.5	1.7	Regular	-	-	-	-	-	-	Typical	-	-	-	-	Typical	-	-	-	-	-	-	
1449	<i>Eucalyptus microcorys</i>	Tallowwood	220		220	13.0	7.0	2.6	1.8	Regular	-	-	-	-	-	-	Typical	-	-	-	-	Typical	-	-	-	-	-	-	
1450	<i>Syagrus romanzoffiana</i>	Cocos Palm	280		280	10.0	4.0	3.4	1.9	Regular	-	-	-	-	-	-	Typical	-	-	-	-	Typical	-	-	-	-	-	-	
1451	<i>Schefflera actinophylla</i>	Umbrella Tree	130	120, 120, 90	232	11.0	6.0	2.8	1.8	Regular	-	-	-	-	-	-	Typical	-	-	-	-	Typical	-	-	-	-	-	-	
1452	<i>Syagrus romanzoffiana</i>	Cocos Palm	20		20	8.0	3.0	2.0	0.6	Regular	-	-	-	-	-	-	Typical	-	-	-	-	Typical	-	-	-	-	-	-	
1453	<i>Corymbia intermedia</i>	Pink Bloodwood	290		290	16.0	7.0	3.5	2.0	One-sided	-	-	-	-	-	-	Typical	-	-	-	-	Typical	-	-	-	-	-	-	
1454	<i>Syagrus romanzoffiana</i>	Cocos Palm	230		230	9.0	3.0	2.8	1.8	Regular	-	-	-	-	-	-	Typical	-	-	-	-	Typical	-	-	-	-	-	-	
1455	<i>Corymbia intermedia</i>	Pink Bloodwood	165		165	12.0	4.0	2.0	1.6	One-sided	-	-	-	-	-	-	Typical	-	-	-	-	Typical	-	-	-	-	-	-	
1456	<i>Glochidion ferdinandi</i>	Cheese Tree	145	130, 120, 120	258	6.0	6.0	3.1	1.9	Regular	-	-	-	-	-	-	Typical	-	-	-	-	Typical	-	-	-	-	-	-	
1457	<i>Eucalyptus carnea</i>	Broad-leaved White Mahogany	330	280, 240	495	14.0	9.0	5.9	2.5	Regular	-	-	-	-	-	-	Typical	-	-	Trunk Dmg.	-	Typical	-	-	-	-	-	-	
1458	<i>Lophostemon suaveolens</i>	Swamp Box	365		365	15.0	5.0	4.4	2.2	Regular	-	-	-	-	-	-	Typical	-	-	-	-	Typical	-	-	-	-	-	-	

Specimen Details										Canopy Condition Details							Trunk Condition Details					Fauna Details and Habitat Value							
Tree ID	Botanical Name	Common Name	Trunk DBH (mm)	Additional Trunks DBH (mm)	Total DBH (mm) [AS 4970-2009]	Height (m)	Spread (m)	Tree Protection Zone (m)	Structural Root Zone (m)	Canopy Form	Spreading	Seeding	Thinning	Die-Back	Epicormic Growth	Lopped	Canopy Health	Leaning	Vines	Trunk Damage	Fire Damage	Trunk Health	Scats	Scratches	Hollows	Nest	Termites	Habitat Value	Additional Notes
1459	<i>Syagrus romanzoffiana</i>	Cocos Palm	270		270	8.0	4.0	3.2	1.9	Regular	-	-	-	-	-	-	Typical	-	-	-	-	Typical	-	-	-	-	-	-	
1460	<i>Eucalyptus microcorys</i>	Tallowood	460		460	22.0	12.0	5.5	2.4	Regular	-	-	-	-	-	-	Typical	-	-	-	-	Typical	-	-	-	-	-	-	
1461	<i>Eucalyptus microcorys</i>	Tallowood	620		620	23.0	12.0	7.4	2.7	Regular	-	-	-	-	-	-	Typical	-	-	-	-	Typical	-	-	-	-	-	-	
1462	<i>Acacia disparrima</i>	Hickory Wattle	140		140	9.0	4.0	2.0	1.4	One-sided	-	-	-	-	-	-	Typical	-	-	-	-	Typical	-	-	-	-	-	-	
1463	<i>Lophostemon suaveolens</i>	Swamp Box	290		290	12.0	6.0	3.5	2.0	Regular	-	-	-	-	-	-	Typical	-	-	-	-	Typical	-	-	-	-	-	-	
1464	<i>Harpullia pendula</i>	Tulipwood	100	100	141	7.0	5.0	2.0	1.5	Regular	-	-	-	-	-	-	Typical	-	-	-	-	Typical	-	-	-	-	-	-	
1465	<i>Citharexylum spinosum</i>	Fiddlewood	130	160	206	9.0	4.0	2.5	1.7	Regular	-	-	-	-	-	-	Typical	-	-	-	-	Typical	-	-	-	-	-	-	
1466	<i>Melia azedarach</i>	White Cedar	180		180	5.0	4.0	2.2	1.6	Regular	-	-	-	-	-	-	Typical	-	-	-	-	Typical	-	-	-	-	-	-	
1467	<i>Allocasuarina littoralis</i>	Black She Oak	165	140, 100, 95	257	9.0	5.0	3.1	1.9	Regular	-	-	-	-	-	-	Typical	-	-	-	-	Typical	-	-	-	-	-	-	
1468	<i>Allocasuarina littoralis</i>	Black She Oak	140		140	9.0	4.0	2.0	1.4	Regular	-	-	-	-	-	-	Typical	-	-	-	-	Typical	-	-	-	-	-	-	
1469	<i>Lophostemon suaveolens</i>	Swamp Box	140	120	184	8.0	3.0	2.2	1.6	Regular	-	-	-	-	-	-	Typical	-	-	-	-	Typical	-	-	-	-	-	-	
1470	<i>Lophostemon suaveolens</i>	Swamp Box	180		180	10.0	3.0	2.2	1.6	Regular	-	-	-	-	-	-	Typical	-	-	-	-	Typical	-	-	-	-	-	-	
1471	<i>Lophostemon suaveolens</i>	Swamp Box	130		130	8.0	3.0	2.0	1.4	Regular	-	-	-	-	-	-	Typical	-	-	-	-	Typical	-	-	-	-	-	-	
1472	<i>Eucalyptus racemosa</i>	Scribbly Gum	280	270, 160	421	17.0	9.0	5.0	2.3	Regular	-	-	-	-	-	-	Typical	-	-	-	-	Typical	-	-	-	-	-	-	
1473	<i>Corymbia intermedia</i>	Pink Bloodwood	190		190	11.0	3.0	2.3	1.6	Regular	-	-	-	-	-	-	Typical	-	-	-	-	Typical	-	-	-	-	-	-	
1474	<i>Acacia leiocalyx</i>	Early Flowering Black Wattle	120		120	7.0	3.0	2.0	1.4	Regular	-	-	-	-	-	-	Typical	-	-	-	-	Typical	-	-	-	-	-	-	
1475	<i>Acacia leiocalyx</i>	Early Flowering Black Wattle	130		130	9.0	3.0	2.0	1.4	One-sided	-	-	-	-	-	-	Typical	-	-	-	-	Typical	-	-	-	-	-	-	
1476	<i>Lophostemon suaveolens</i>	Swamp Box	165	100, 90	213	10.0	4.0	2.6	1.7	Regular	-	-	-	-	-	-	Typical	-	-	-	-	Typical	-	-	-	-	-	-	
1477	<i>Corymbia intermedia</i>	Pink Bloodwood	210		210	11.0	5.0	2.5	1.7	Regular	-	-	-	-	-	-	Typical	-	-	-	-	Typical	-	-	-	-	Termites	-	
1478	<i>Corymbia intermedia</i>	Pink Bloodwood	140	70	157	10.0	3.0	2.0	1.5	Regular	-	-	-	-	-	-	Typical	-	-	-	-	Typical	-	-	-	-	-	-	
1479	<i>Eucalyptus racemosa</i>	Scribbly Gum	320		320	14.0	6.0	3.8	2.1	Regular	-	-	Thinning	Die-back	-	-	Typical	-	-	Trunk Dmg.	-	Typical	-	-	-	-	-	-	
1480	<i>Eucalyptus racemosa</i>	Scribbly Gum	100	60	117	11.0	3.0	2.0	1.3	Regular	-	-	-	-	-	-	Typical	-	-	-	-	Typical	-	-	-	-	-	-	
1481	<i>Corymbia intermedia</i>	Pink Bloodwood	200		200	13.0	3.0	2.4	1.7	Regular	-	-	-	-	-	-	Typical	-	-	-	-	Typical	-	-	-	-	-	-	
1482	<i>Eucalyptus racemosa</i>	Scribbly Gum	110		110	9.0	2.0	2.0	1.3	Regular	-	-	-	-	-	-	Typical	-	-	-	-	Typical	-	-	-	-	-	-	
1483	<i>Eucalyptus racemosa</i>	Scribbly Gum	130		130	8.0	2.0	2.0	1.4	Regular	-	-	-	-	-	-	Typical	-	-	-	-	Typical	-	-	-	-	-	-	
1484	<i>Corymbia intermedia</i>	Pink Bloodwood	260		260	13.0	4.0	3.1	1.9	Regular	-	-	-	-	-	-	Typical	-	-	-	-	Typical	-	-	-	-	-	-	
1485	<i>Corymbia intermedia</i>	Pink Bloodwood	140		140	8.0	2.0	2.0	1.4	Regular	-	-	-	Die-back	-	-	Typical	-	-	-	-	Typical	-	-	-	-	-	-	
1486	<i>Corymbia intermedia</i>	Pink Bloodwood	210	200	290	15.0	4.0	3.5	2.0	Regular	-	-	-	-	-	-	Typical	-	-	-	-	Typical	-	-	-	-	-	-	
1487	<i>Eucalyptus racemosa</i>	Scribbly Gum	160	155	223	11.0	3.0	2.7	1.8	Regular	-	-	Thinning	Die-back	-	-	Typical	-	-	-	-	Typical	-	-	-	-	-	-	
1488	<i>Eucalyptus racemosa</i>	Scribbly Gum	130		130	9.0	1.0	2.0	1.4	Regular	-	-	Thinning	Die-back	-	-	Poor	-	-	-	-	Typical	-	-	-	-	-	-	
1489	<i>Eucalyptus racemosa</i>	Scribbly Gum	165		165	10.0	3.0	2.0	1.6	One-sided	-	-	-	Die-back	-	-	Typical	-	-	-	-	Typical	-	-	-	-	-	-	
1490	<i>Acacia concurrens</i>	Black Wattle	135		135	7.0	3.0	2.0	1.4	Regular	-	-	-	-	-	-	Typical	-	-	-	-	Typical	-	-	-	-	-	-	
1491	<i>Eucalyptus racemosa</i>	Scribbly Gum	160		160	13.0	4.0	2.0	1.5	One-sided	-	-	-	-	-	-	Typical	-	-	-	-	Typical	-	-	-	-	-	-	
1492	<i>Corymbia intermedia</i>	Pink Bloodwood	145		145	10.0	2.0	2.0	1.5	Regular	-	-	-	-	-	-	Typical	-	-	-	-	Typical	-	-	-	-	-	-	
1493	<i>Corymbia intermedia</i>	Pink Bloodwood	220	120	251	13.0	5.0	3.0	1.9	Regular	-	-	-	-	-	-	Typical	-	-	-	-	Typical	-	-	-	-	-	-	
1494	<i>Alphitonia excelsa</i>	Soap Tree	145		145	11.0	5.0	2.0	1.5	Regular	-	-	-	-	-	-	Typical	-	-	-	-	Typical	-	-	-	-	-	-	
1495	<i>Melaleuca linariifolia</i>	Snow In Summer	190	120, 100	246	6.0	5.0	3.0	1.8	Regular	-	-	-	-	-	-	Typical	-	-	Trunk Dmg.	-	Typical	-	-	-	-	-	-	
1496	<i>Corymbia intermedia</i>	Pink Bloodwood	215		215	13.0	2.0	2.6	1.7	Regular	-	-	-	-	-	-	Typical	-	-	-	-	Typical	-	-	-	-	-	-	
1497	<i>Lophostemon suaveolens</i>	Swamp Box	130		130	7.0	2.0	2.0	1.4	Regular	-	-	-	-	-	-	Typical	-	-	-	-	Typical	-	-	-	-	-	-	
1498	<i>Eucalyptus racemosa</i>	Scribbly Gum	485		485	16.0	9.0	5.8	2.4	Regular	-	-	-	-	-	-	Typical	-	-	-	-	Typical	-	Old	-	-	-	-	
1499	<i>Acacia leiocalyx</i>	Early Flowering Black Wattle	155	125	199	6.0	5.0	2.4	1.7	Regular	-	-	-	-	-	-	Typical	-	-	-	-	Typical	-	-	-	-	-	-	
1500	<i>Melaleuca quinquenervia</i>	Broad-leaved Paperbark	110	110, 110, 100	215	7.0	4.0	2.6	1.7	Regular	-	-	-	-	-	-	Typical	-	-	-	-	Typical	-	-	-	-	-	-	
1501	<i>Melaleuca quinquenervia</i>	Broad-leaved Paperbark	120		120	7.0	3.0	2.0	1.4	Regular	-	-	-	-	-	-	Typical	-	-	-	-	Typical	-	-	-	-	-	-	

Tree ID	Specimen Details									Canopy Condition Details							Trunk Condition Details					Fauna Details and Habitat Value					Additional Notes		
	Botanical Name	Common Name	Trunk DBH (mm)	Additional Trunks DBH (mm)	Total DBH (mm) [AS 4970-2009]	Height (m)	Spread (m)	Tree Protection Zone (m)	Structural Root Zone (m)	Canopy Form	Spreading	Seeding	Thinning	Die-Back	Epicormic Growth	Lopped	Canopy Health	Leaning	Vines	Trunk Damage	Fire Damage	Trunk Health	Scats	Scratches	Hollows	Nest		Termites	Habitat Value
1502	<i>Pinus elliotii</i>	Slash Pine	270		270	11.0	6.0	3.2	1.9	Regular	-	-	-	-	-	-	Typical	-	-	-	-	Typical	-	-	-	-	-	-	-
1503	<i>Melaleuca quinquenervia</i>	Broad-leaved Paperbark	120		120	7.0	3.0	2.0	1.4	Regular	-	-	-	-	-	-	Typical	-	-	-	-	Typical	-	-	-	-	-	-	-
1504	<i>Lophostemon suaveolens</i>	Swamp Box	130		130	7.0	1.0	2.0	1.4	Regular	-	-	-	-	-	-	Typical	-	-	-	-	Typical	-	-	-	-	-	-	-
1505	<i>Eucalyptus racemosa</i>	Scribbly Gum	165		165	11.0	2.0	2.0	1.6	Regular	-	-	-	-	-	-	Typical	-	-	-	-	Typical	-	-	-	-	-	-	-
1506	<i>Eucalyptus racemosa</i>	Scribbly Gum	190		190	11.0	3.0	2.3	1.6	Regular	-	-	-	-	-	-	Typical	-	-	-	-	Typical	-	-	-	-	-	-	-
1507	<i>Eucalyptus racemosa</i>	Scribbly Gum	155	90	179	11.0	3.0	2.2	1.6	Regular	-	-	-	-	-	-	Typical	-	-	-	-	Typical	-	-	-	-	-	-	-
1508	<i>Corymbia intermedia</i>	Pink Bloodwood	130		130	8.0	2.0	2.0	1.4	Regular	-	-	-	-	-	-	Typical	-	-	-	-	Typical	-	-	-	-	-	-	-
1509	<i>Acacia leiocalyx</i>	Early Flowering Black Wattle	110		110	7.0	2.0	2.0	1.3	Regular	-	-	-	-	-	-	Typical	-	-	-	-	Typical	-	-	-	-	-	-	-
1510	<i>Lophostemon suaveolens</i>	Swamp Box	100		100	7.0	2.0	2.0	1.3	Regular	-	-	-	-	-	-	Typical	-	-	-	-	Typical	-	-	-	-	-	-	-
1511	<i>Acacia concurrens</i>	Black Wattle	150	80	170	9.0	4.0	2.0	1.6	Regular	-	-	-	-	-	-	Typical	-	-	-	-	Typical	-	-	-	-	-	-	-
1512	<i>Acacia leiocalyx</i>	Early Flowering Black Wattle	100		100	6.0	2.0	2.0	1.3	Regular	-	-	-	-	-	-	Typical	-	-	-	-	Typical	-	-	-	-	-	-	-
1513	<i>Grevillea robusta</i>	Silky Oak	200		200	11.0	6.0	2.4	1.7	Regular	-	-	-	-	-	-	Typical	-	-	-	-	Typical	-	-	-	-	-	-	-
1514	<i>Lophostemon suaveolens</i>	Swamp Box	200		200	9.0	4.0	2.4	1.7	Regular	-	-	-	-	-	-	Typical	-	-	-	-	Typical	-	-	-	-	-	-	-
1515	<i>Lophostemon suaveolens</i>	Swamp Box	150		150	9.0	2.0	2.0	1.5	Regular	-	-	-	-	-	-	Typical	-	-	-	-	Typical	-	-	-	-	-	-	-
1516	<i>Pinus elliotii</i>	Slash Pine	230		230	11.0	5.0	2.8	1.8	Regular	-	-	-	-	-	-	Typical	-	-	-	-	Typical	-	-	-	-	-	-	-
1517	<i>Lophostemon suaveolens</i>	Swamp Box	125		125	9.0	2.0	2.0	1.4	Regular	-	-	-	-	-	-	Typical	-	Native	-	-	Typical	-	-	-	-	-	-	-
1518	<i>Lophostemon suaveolens</i>	Swamp Box	125		125	8.0	2.0	2.0	1.4	Regular	-	-	-	-	-	-	Typical	-	-	-	-	Typical	-	-	-	-	-	-	-
1519	<i>Pinus elliotii</i>	Slash Pine	270		270	12.0	6.0	3.2	1.9	Regular	-	-	-	-	-	-	Typical	-	-	-	-	Typical	-	-	-	-	-	-	-
1520	<i>Lophostemon suaveolens</i>	Swamp Box	270		270	11.0	5.0	3.2	1.9	Regular	-	-	-	-	-	-	Typical	-	-	-	-	Typical	-	-	-	-	-	-	-
1521	<i>Melaleuca quinquenervia</i>	Broad-leaved Paperbark	220	190	291	11.0	5.0	3.5	2.0	Regular	-	-	-	-	-	-	Typical	-	-	-	-	Typical	-	-	-	-	-	-	-
1522	<i>Lophostemon suaveolens</i>	Swamp Box	140		140	8.0	3.0	2.0	1.4	Regular	-	-	-	-	-	-	Typical	-	-	-	-	Typical	-	-	-	-	-	-	-
1523	<i>Acacia disparrima</i>	Hickory Wattle	110	100, 80, 80	187	10.0	4.0	2.2	1.6	Regular	-	-	-	-	-	-	Typical	-	-	-	-	Typical	-	-	-	-	-	-	-
1524	<i>Lophostemon suaveolens</i>	Swamp Box	140		140	8.0	2.0	2.0	1.4	Regular	-	-	-	-	-	-	Typical	-	-	-	-	Typical	-	-	-	-	-	-	-
1525	<i>Melaleuca quinquenervia</i>	Broad-leaved Paperbark	120		120	7.0	3.0	2.0	1.4	Regular	-	-	-	-	-	-	Typical	-	-	-	-	Typical	-	-	-	-	-	-	-
1526	<i>Acacia concurrens</i>	Black Wattle	140		140	10.0	6.0	2.0	1.4	Regular	-	-	-	-	-	-	Typical	Minor	-	-	-	Typical	-	-	-	-	-	-	-
1527	<i>Corymbia intermedia</i>	Pink Bloodwood	250	150, 90, 80	315	13.0	6.0	3.8	2.0	Regular	-	-	-	-	-	-	Typical	-	-	-	-	Typical	-	-	-	-	-	-	-
1528	<i>Lophostemon suaveolens</i>	Swamp Box	175		175	10.0	3.0	2.1	1.6	Regular	-	-	-	-	-	-	Typical	-	-	-	-	Typical	-	-	-	-	-	-	-
1529	<i>Eucalyptus seeana</i>	Narrow-leaved Red Gum	260		260	11.0	4.0	3.1	1.9	Regular	-	-	-	-	-	-	Typical	-	-	-	-	Typical	-	-	-	-	-	-	-
1530	<i>Lophostemon suaveolens</i>	Swamp Box	130		130	8.0	2.0	2.0	1.4	Regular	-	-	-	-	-	-	Typical	-	-	-	-	Typical	-	-	-	-	-	-	-
1531	<i>Lophostemon suaveolens</i>	Swamp Box	130		130	8.0	3.0	2.0	1.4	Regular	-	-	-	-	-	-	Typical	-	-	-	-	Typical	-	-	-	-	-	-	-
1532	<i>Allocasuarina littoralis</i>	Black She Oak	165		165	8.0	4.0	2.0	1.6	Regular	-	-	-	-	-	Lopped	Typical	-	-	-	-	Typical	-	-	-	-	-	-	-
1533	<i>Melaleuca quinquenervia</i>	Broad-leaved Paperbark	340		340	13.0	6.0	4.1	2.1	Regular	-	-	-	-	-	-	Typical	-	-	-	-	Typical	-	-	-	-	-	-	-
1534	<i>Allocasuarina littoralis</i>	Black She Oak	200		200	9.0	4.0	2.4	1.7	Regular	-	-	-	-	-	-	Typical	-	-	-	-	Typical	-	-	-	-	-	-	-
1535	<i>Eucalyptus seeana</i>	Narrow-leaved Red Gum	140		140	9.0	2.0	2.0	1.4	Regular	-	-	-	-	-	-	Typical	-	-	-	-	Typical	-	-	-	-	-	-	-
1536	<i>Corymbia intermedia</i>	Pink Bloodwood	195		195	12.0	4.0	2.3	1.7	Regular	-	-	-	-	-	-	Typical	-	-	-	-	Typical	-	-	-	-	-	-	-
1537	<i>Lophostemon suaveolens</i>	Swamp Box	120		120	7.0	2.0	2.0	1.4	Regular	-	-	-	-	-	-	Typical	-	Native	-	-	Typical	-	-	-	-	-	-	-
1538	<i>Angophora leiocarpa</i>	Smooth Bark Apple	135		135	9.0	3.0	2.0	1.4	Regular	-	-	-	-	-	-	Typical	-	-	-	-	Typical	-	-	-	-	-	-	-
1539	<i>Eucalyptus seeana</i>	Narrow-leaved Red Gum	165		165	10.0	3.0	2.0	1.6	Regular	-	-	-	-	-	-	Typical	-	-	-	-	Typical	-	-	-	-	-	-	-
1540	<i>Corymbia intermedia</i>	Pink Bloodwood	160	150	219	11.0	3.0	2.6	1.7	Regular	-	-	-	-	-	-	Typical	-	-	-	-	Typical	-	-	-	-	-	-	-
1541	<i>Acacia leiocalyx</i>	Early Flowering Black Wattle	110		110	8.0	2.0	2.0	1.3	Regular	-	-	-	-	-	-	Typical	-	-	-	-	Typical	-	-	-	-	-	-	-
1542	<i>Lophostemon suaveolens</i>	Swamp Box	160		160	8.0	3.0	2.0	1.5	Regular	-	-	-	-	-	-	Typical	-	-	-	-	Typical	-	-	-	-	-	-	-
1543	<i>Melaleuca quinquenervia</i>	Broad-leaved Paperbark	155		155	6.0	3.0	2.0	1.5	Regular	-	-	-	-	-	-	Typical	-	-	-	-	Typical	-	-	-	-	-	-	-
1544	<i>Acacia leiocalyx</i>	Early Flowering Black Wattle	125		125	8.0	3.0	2.0	1.4	Regular	-	-	-	-	-	-	Typical	-	-	-	-	Typical	-	-	-	-	-	-	-

Specimen Details										Canopy Condition Details							Trunk Condition Details					Fauna Details and Habitat Value					Additional Notes			
Tree ID	Botanical Name	Common Name	Trunk DBH (mm)	Additional Trunks DBH (mm)	Total DBH (mm) [AS 4970-2009]	Height (m)	Spread (m)	Tree Protection Zone (m)	Structural Root Zone (m)	Canopy Form	Spreading	Seeding	Thinning	Die-Back	Epicormic Growth	Lopped	Canopy Health	Leaning	Vines	Trunk Damage	Fire Damage	Trunk Health	Scats	Scratches	Hollows	Nest	Termites	Habitat Value	Additional Notes	
1545	<i>Angophora leiocarpa</i>	Smooth Bark Apple	195		195	9.0	3.0	2.3	1.7	Regular	-	-	-	-	-	-	Typical	-	-	-	-	Typical	-	-	-	-	-	-	-	
1546	<i>Acacia leiocalyx</i>	Early Flowering Black Wattle	155		155	9.0	3.0	2.0	1.5	Regular	-	-	-	-	-	-	Typical	-	-	-	-	Typical	-	-	-	-	-	-	-	
1547	<i>Lophostemon suaveolens</i>	Swamp Box	130		130	7.0	3.0	2.0	1.4	Regular	-	-	-	-	-	-	Typical	-	-	-	-	Typical	-	-	-	-	-	-	-	
1548	<i>Melaleuca quinquenervia</i>	Broad-leaved Paperbark	180		180	8.0	3.0	2.2	1.6	Regular	-	-	-	-	-	-	Typical	-	-	-	-	Typical	-	-	-	-	-	-	-	
1549	<i>Acacia leiocalyx</i>	Early Flowering Black Wattle	120		120	7.0	3.0	2.0	1.4	Regular	-	-	-	-	-	-	Typical	-	-	-	-	Typical	-	-	-	-	-	-	-	
1550	<i>Lophostemon suaveolens</i>	Swamp Box	120		120	5.0	2.0	2.0	1.4	Regular	-	-	-	-	-	-	Typical	-	-	-	-	Typical	-	-	-	-	-	-	-	
1551	<i>Eucalyptus seeana</i>	Narrow-leaved Red Gum	125		125	6.0	2.0	2.0	1.4	One-sided	-	-	-	-	-	-	Typical	Minor	-	-	-	-	Typical	-	-	-	-	-	-	
1552	<i>Eucalyptus seeana</i>	Narrow-leaved Red Gum	290		290	13.0	5.0	3.5	2.0	Regular	-	-	-	-	-	-	Typical	-	-	-	-	Typical	-	-	-	-	-	-	-	
1553	<i>Lophostemon suaveolens</i>	Swamp Box	135		135	8.0	2.0	2.0	1.4	Regular	-	-	-	-	-	-	Typical	-	-	-	-	Typical	-	-	-	-	-	-	-	
1554	<i>Lophostemon suaveolens</i>	Swamp Box	150		150	9.0	4.0	2.0	1.5	Regular	-	-	-	-	-	-	Typical	-	-	-	-	Typical	-	-	-	-	-	-	-	
1555	<i>Lophostemon suaveolens</i>	Swamp Box	155		155	9.0	3.0	2.0	1.5	Regular	-	-	-	-	-	-	Typical	-	-	-	-	Typical	-	-	-	-	-	-	-	
1556	<i>Eucalyptus seeana</i>	Narrow-leaved Red Gum	385		385	13.0	7.0	4.6	2.2	Regular	-	-	-	-	-	-	Typical	-	-	-	-	Typical	-	Old	-	-	-	-	-	
1557	<i>Acacia concurrens</i>	Black Wattle	120		120	7.0	3.0	2.0	1.4	Regular	-	-	-	-	-	-	Typical	-	-	-	-	Typical	-	-	-	-	-	-	-	
1558	<i>Acacia concurrens</i>	Black Wattle	130		130	7.0	3.0	2.0	1.4	Regular	-	-	-	-	-	-	Typical	-	-	-	-	Typical	-	-	-	-	-	-	-	
1559	<i>Acacia concurrens</i>	Black Wattle	190		190	9.0	5.0	2.3	1.6	Regular	-	-	Thinning	Die-back	-	-	Poor	-	-	-	-	Typical	-	-	-	-	-	-	-	
1560	<i>Corymbia intermedia</i>	Pink Bloodwood	155		155	7.0	2.0	2.0	1.5	Regular	-	-	-	-	-	-	Typical	-	-	-	-	Typical	-	-	-	-	-	-	-	
1561	<i>Acacia leiocalyx</i>	Early Flowering Black Wattle	210	170	270	10.0	5.0	3.2	1.9	Regular	-	-	-	-	-	-	Typical	-	-	-	-	Typical	-	-	-	-	-	-	-	
1562	<i>Eucalyptus propinqua</i>	Grey Gum	175		175	10.0	4.0	2.1	1.6	Regular	-	-	-	-	-	-	Typical	-	-	-	-	Typical	-	-	-	-	-	-	-	
1563	<i>Acacia concurrens</i>	Black Wattle	220		220	8.0	6.0	2.6	1.8	Regular	-	-	-	-	-	-	Typical	-	-	-	-	Typical	-	-	-	-	-	-	-	
1564	<i>Eucalyptus propinqua</i>	Grey Gum	165	100, 80	209	8.0	3.0	2.5	1.7	Regular	-	-	-	-	-	-	Typical	-	-	-	-	Typical	-	-	-	-	-	-	-	
1565	<i>Allocasuarina littoralis</i>	Black She Oak	185	160, 140	282	10.0	6.0	3.4	1.9	Regular	-	-	-	-	-	-	Typical	-	-	-	-	Typical	-	-	-	-	-	-	-	
1566	<i>Acacia concurrens</i>	Black Wattle	140		140	7.0	3.0	2.0	1.4	Regular	-	-	-	-	-	-	Typical	Minor	-	-	-	-	Typical	-	-	-	-	-	-	
1567	<i>Lophostemon suaveolens</i>	Swamp Box	100		100	6.0	2.0	2.0	1.3	Regular	-	-	-	-	-	-	Typical	-	-	-	-	Typical	-	-	-	-	-	-	-	
1568	<i>Eucalyptus propinqua</i>	Grey Gum	140		140	5.0	2.0	2.0	1.4	Regular	-	-	-	-	-	-	Typical	-	-	-	-	Typical	-	-	-	-	-	-	-	
1569	<i>Allocasuarina littoralis</i>	Black She Oak	195	130	234	10.0	5.0	2.8	1.8	Regular	-	-	-	-	-	-	Typical	-	-	-	-	Typical	-	-	-	-	-	-	-	
1570	<i>Allocasuarina littoralis</i>	Black She Oak	155	90	179	10.0	5.0	2.2	1.6	Regular	-	-	-	-	-	-	Typical	-	-	-	-	Typical	-	-	-	-	-	-	-	
1571	<i>Allocasuarina littoralis</i>	Black She Oak	105		105	7.0	4.0	2.0	1.3	Regular	-	-	-	-	-	-	Typical	Minor	-	-	-	-	Typical	-	-	-	-	-	-	
1572	<i>Allocasuarina littoralis</i>	Black She Oak	140		140	7.0	3.0	2.0	1.4	Regular	-	-	-	-	-	-	Typical	-	-	-	-	Typical	-	-	-	-	-	-	-	
1573	<i>Acacia concurrens</i>	Black Wattle	200		200	9.0	5.0	2.4	1.7	Regular	-	-	Thinning	Die-back	-	-	Poor	-	-	-	-	Typical	-	-	-	-	-	-	-	
1574	<i>Allocasuarina littoralis</i>	Black She Oak	190		190	9.0	5.0	2.3	1.6	Regular	-	-	-	-	-	-	Typical	-	-	-	-	Typical	-	-	-	-	-	-	-	
1575	<i>Eucalyptus seeana</i>	Narrow-leaved Red Gum	1080		1080	22.0	14.0	13.0	3.4	Regular	-	-	-	-	-	-	Typical	-	-	-	-	Typical	-	Old	Small	-	-	-	-	
1576	<i>Allocasuarina littoralis</i>	Black She Oak	150	90, 140	224	9.0	5.0	2.7	1.8	Regular	-	-	-	-	-	-	Typical	-	-	-	-	Typical	-	-	-	-	-	-	-	
1577	<i>Corymbia intermedia</i>	Pink Bloodwood	800		800	16.0	12.0	9.6	3.0	Regular	-	-	-	-	-	-	Typical	-	-	-	-	Typical	-	-	Large	-	Termites	-	-	
1578	<i>Allocasuarina littoralis</i>	Black She Oak	140		140	7.0	3.0	2.0	1.4	Regular	-	-	-	-	-	-	Typical	-	-	Trunk Dmg.	-	Poor	-	-	-	-	-	-	-	
1579	<i>Eucalyptus propinqua</i>	Grey Gum	155		155	10.0	3.0	2.0	1.5	Regular	-	-	-	-	-	-	Typical	-	-	-	-	Typical	-	-	-	-	-	-	-	
1580	<i>Allocasuarina littoralis</i>	Black She Oak	120	90, 80	170	8.0	3.0	2.0	1.6	Regular	-	-	-	-	-	-	Typical	-	-	-	-	Typical	-	-	-	-	-	-	-	
1581	<i>Melaleuca quinquenervia</i>	Broad-leaved Paperbark	145		145	8.0	2.0	2.0	1.5	Regular	-	-	-	-	-	-	Typical	-	-	-	-	Typical	-	-	-	-	-	-	-	
1582	<i>Corymbia torelliana</i>	Cadaghi	180	125	219	10.0	5.0	2.6	1.7	Regular	-	-	-	-	-	-	Typical	-	-	-	-	Typical	-	-	-	-	-	-	-	
1583	<i>Allocasuarina littoralis</i>	Black She Oak	120		120	5.0	3.0	2.0	1.4	Regular	-	-	-	-	-	-	Typical	-	-	-	-	Typical	-	-	-	-	-	-	-	
1584	<i>Allocasuarina littoralis</i>	Black She Oak	130	145, 90, 90	233	11.0	3.0	2.8	1.8	Regular	-	-	-	-	-	-	Typical	-	-	-	-	Typical	-	-	-	-	-	-	-	
1585	<i>Allocasuarina littoralis</i>	Black She Oak	145		145	8.0	3.0	2.0	1.5	Regular	-	-	-	-	-	-	Typical	Minor	-	-	-	-	Typical	-	-	-	-	-	-	-
1586	<i>Eucalyptus seeana</i>	Narrow-leaved Red Gum	115		115	8.0	2.0	2.0	1.3	Regular	-	-	-	-	-	-	Typical	-	-	-	-	Typical	-	-	-	-	-	-	-	
1587	<i>Allocasuarina littoralis</i>	Black She Oak	120		120	8.0	2.0	2.0	1.4	Regular	-	-	-	-	-	-	Typical	-	-	-	-	Typical	-	-	-	-	-	-	-	

Specimen Details										Canopy Condition Details							Trunk Condition Details					Fauna Details and Habitat Value					Additional Notes			
Tree ID	Botanical Name	Common Name	Trunk DBH (mm)	Additional Trunks DBH (mm)	Total DBH (mm) [AS 4970-2009]	Height (m)	Spread (m)	Tree Protection Zone (m)	Structural Root Zone (m)	Canopy Form	Spreading	Seeding	Thinning	Die-Back	Epicormic Growth	Lopped	Canopy Health	Leaning	Vines	Trunk Damage	Fire Damage	Trunk Health	Scats	Scratches	Hollows	Nest	Termites	Habitat Value	Additional Notes	
1588	<i>Allocasuarina littoralis</i>	Black She Oak	160		160	9.0	3.0	2.0	1.5	Regular	-	-	-	-	-	-	Typical	-	-	-	-	Typical	-	-	-	-	-	-		
1589	<i>Allocasuarina littoralis</i>	Black She Oak	170		170	9.0	3.0	2.0	1.6	Regular	-	-	-	-	-	-	Typical	-	-	-	-	Typical	-	-	-	-	-	-		
1590	<i>Acacia concurrens</i>	Black Wattle	120	110	163	5.0	5.0	2.0	1.5	Regular	-	-	-	-	-	-	Typical	-	-	-	-	Typical	-	-	-	-	-	-		
1591	<i>Corymbia intermedia</i>	Pink Bloodwood	120		120	6.0	2.0	2.0	1.4	Regular	-	-	-	-	-	-	Typical	-	-	-	-	Typical	-	-	-	-	-	-		
1592	<i>Corymbia torelliana</i>	Cadaghi	145		145	7.0	4.0	2.0	1.5	Regular	-	-	-	-	-	-	Typical	-	-	-	-	Typical	-	-	-	-	-	-		
1593	<i>Corymbia intermedia</i>	Pink Bloodwood	160	150, 130, 100	274	10.0	5.0	3.3	1.9	Regular	-	-	-	-	-	-	Typical	-	-	-	-	Typical	-	-	-	-	-	-		
1594	<i>Corymbia torelliana</i>	Cadaghi	150	150, 140, 90, 130, 150, 140	363	8.0	7.0	4.4	2.2	Regular	-	-	-	-	-	-	Typical	-	-	-	-	Typical	-	-	-	-	-	-		
1595	<i>Grevillea robusta</i>	Silky Oak	205		205	10.0	5.0	2.5	1.7	Regular	-	-	-	-	-	-	Typical	-	-	-	-	Typical	-	-	-	-	-	-		
1596	<i>Lophostemon suaveolens</i>	Swamp Box	110		110	7.0	3.0	2.0	1.3	Regular	-	-	-	-	-	-	Typical	-	-	-	-	Typical	-	-	-	-	-	-		
1597	<i>Lophostemon suaveolens</i>	Swamp Box	120		120	7.0	2.0	2.0	1.4	Regular	-	-	-	-	-	-	Typical	-	-	-	-	Typical	-	-	-	-	-	-		
1598	<i>Lophostemon suaveolens</i>	Swamp Box	100		100	7.0	2.0	2.0	1.3	Regular	-	-	-	-	-	-	Typical	-	-	-	-	Typical	-	-	-	-	-	-		
1599	<i>Lophostemon suaveolens</i>	Swamp Box	100		100	7.0	1.0	2.0	1.3	Regular	-	-	-	-	-	-	Typical	-	-	-	-	Typical	-	-	-	-	-	-		
1600	<i>Corymbia intermedia</i>	Pink Bloodwood	135	135	191	7.0	3.0	2.3	1.7	Regular	-	-	-	-	-	-	Typical	-	-	-	-	Typical	-	-	-	-	-	-		
1601	<i>Grevillea robusta</i>	Silky Oak	140		140	7.0	3.0	2.0	1.4	Regular	-	-	-	-	-	-	Typical	-	-	-	-	Typical	-	-	-	-	-	-		
1602	<i>Acacia concurrens</i>	Black Wattle	150		150	7.0	5.0	2.0	1.5	Regular	-	-	-	-	-	-	Typical	-	-	-	-	Typical	-	-	-	-	-	-		
1603	<i>Acacia concurrens</i>	Black Wattle	185		185	8.0	5.0	2.2	1.6	Regular	-	-	-	-	-	-	Typical	Minor	-	-	-	-	Typical	-	-	-	-	-	-	
1604	<i>Acacia concurrens</i>	Black Wattle	140		140	7.0	3.0	2.0	1.4	Regular	-	-	-	-	-	-	Typical	-	-	-	-	Typical	-	-	-	-	-	-		
1605	<i>Lophostemon suaveolens</i>	Swamp Box	145		145	7.0	3.0	2.0	1.5	Regular	-	-	-	-	-	-	Typical	-	-	-	-	Typical	-	-	-	-	-	-		
1606	<i>Acacia concurrens</i>	Black Wattle	140		140	8.0	3.0	2.0	1.4	Regular	-	-	-	-	-	-	Typical	-	-	-	-	Typical	-	-	-	-	-	-		
1607	<i>Acacia concurrens</i>	Black Wattle	165	130	210	8.0	4.0	2.5	1.7	Regular	-	-	-	-	-	-	Typical	-	-	-	-	Typical	-	-	-	-	-	-		
1608	<i>Lophostemon suaveolens</i>	Swamp Box	220		220	9.0	4.0	2.6	1.8	Regular	-	-	-	-	-	-	Typical	-	-	-	-	Typical	-	-	-	-	-	-		
1609	<i>Lophostemon suaveolens</i>	Swamp Box	110		110	7.0	3.0	2.0	1.3	Regular	-	-	-	-	-	-	Typical	-	-	-	-	Typical	-	-	-	-	-	-		
1610	<i>Acacia disparrima</i>	Hickory Wattle	200		200	7.0	7.0	2.4	1.7	Regular	-	-	-	-	-	-	Typical	-	-	-	-	Typical	-	-	-	-	-	-		
1611	<i>Angophora leiocarpa</i>	Smooth Bark Apple	300		300	18.0	8.0	3.6	2.0	Regular	-	-	-	-	-	-	Typical	-	-	-	-	Typical	-	-	-	-	-	-		
1612	<i>Eucalyptus seeana</i>	Narrow-leaved Red Gum	360	300, 300, 170	582	17.0	10.0	7.0	2.6	Regular	-	-	-	-	-	-	Typical	-	-	-	-	Typical	-	-	-	-	-	-		
1613	<i>Acacia concurrens</i>	Black Wattle	210		210	8.0	5.0	2.5	1.7	Regular	-	-	-	-	-	-	Typical	-	-	-	-	Typical	-	-	-	-	-	-		
1614	<i>Corymbia intermedia</i>	Pink Bloodwood	365		365	16.0	7.0	4.4	2.2	Regular	-	-	-	-	-	-	Typical	-	-	-	-	Typical	-	-	-	-	-	-		
1615	<i>Corymbia intermedia</i>	Pink Bloodwood	135		135	10.0	3.0	2.0	1.4	Regular	-	-	-	-	-	-	Typical	-	-	-	-	Typical	-	-	-	-	-	-		
1616	<i>Corymbia intermedia</i>	Pink Bloodwood	450	120	466	16.0	8.0	5.6	2.4	Regular	-	-	-	-	-	-	Typical	-	-	-	-	Typical	-	-	-	-	-	-		
1617	<i>Acacia disparrima</i>	Hickory Wattle	140		140	8.0	4.0	2.0	1.4	Regular	-	-	-	-	-	-	Typical	-	-	-	-	Typical	-	-	-	-	-	-		
1618	<i>Grevillea robusta</i>	Silky Oak	355		355	18.0	8.0	4.3	2.1	Regular	-	-	-	-	-	-	Typical	-	-	-	-	Typical	-	-	-	-	-	-		
1619	<i>Grevillea robusta</i>	Silky Oak	475		475	19.0	10.0	5.7	2.4	Regular	-	-	-	-	-	-	Typical	-	-	-	-	Typical	-	-	-	-	-	-		
1620	<i>Alphitonia excelsa</i>	Soap Tree	210	170, 165, 160	355	10.0	8.0	4.3	2.1	Regular	-	-	-	-	-	-	Typical	-	-	-	-	Typical	-	-	-	-	-	-		
1621	<i>Corymbia intermedia</i>	Pink Bloodwood	320		320	13.0	7.0	3.8	2.1	Regular	-	-	-	-	-	-	Typical	-	-	-	-	Typical	-	-	-	-	-	-		
1622	<i>Grevillea robusta</i>	Silky Oak	210		210	17.0	7.0	2.5	1.7	Regular	-	-	-	-	-	-	Typical	Minor	-	-	-	-	Typical	-	-	-	-	-	-	
1623	<i>Corymbia intermedia</i>	Pink Bloodwood	330		330	17.0	8.0	4.0	2.1	Regular	-	-	-	-	-	-	Typical	-	-	-	-	Typical	-	-	-	-	-	-		
1624	<i>Grevillea robusta</i>	Silky Oak	520		520	21.0	9.0	6.2	2.5	Regular	-	-	-	-	-	-	Typical	-	-	-	-	Typical	-	-	-	-	-	-		
1625	<i>Grevillea robusta</i>	Silky Oak	630		630	22.0	11.0	7.6	2.7	Regular	-	-	-	-	-	-	Typical	-	-	-	-	Typical	-	-	-	-	-	-		
1626	<i>Mangifera indica</i>	Mango	420		420	10.0	8.0	5.0	2.3	Regular	-	-	-	-	-	-	Typical	-	-	-	-	Typical	-	-	-	-	-	-		
1627	<i>Mangifera indica</i>	Mango	390		390	10.0	8.0	4.7	2.2	Regular	-	-	-	-	-	-	Typical	-	-	-	-	Typical	-	-	-	-	-	-		
1628	<i>Mangifera indica</i>	Mango	600		600	11.0	8.0	7.2	2.7	Regular	-	-	-	-	-	-	Typical	-	-	-	-	Typical	-	-	-	-	-	-		
1629	<i>Psidium guajava</i>	Guava	145	100	176	5.0	6.0	2.1	1.6	Regular	-	-	-	-	-	-	Typical	-	-	-	-	Typical	-	-	-	-	-	-		
1630	<i>Mangifera indica</i>	Mango	400		400	9.0	10.0	4.8	2.3	Regular	-	-	-	-	-	-	Typical	-	-	-	-	Typical	-	-	-	-	-	-		

Specimen Details										Canopy Condition Details							Trunk Condition Details					Fauna Details and Habitat Value					Additional Notes		
Tree ID	Botanical Name	Common Name	Trunk DBH (mm)	Additional Trunks DBH (mm)	Total DBH (mm) [AS 4970-2009]	Height (m)	Spread (m)	Tree Protection Zone (m)	Structural Root Zone (m)	Canopy Form	Spreading	Seeding	Thinning	Die-Back	Epicormic Growth	Lopped	Canopy Health	Leaning	Vines	Trunk Damage	Fire Damage	Trunk Health	Scats	Scratches	Hollows	Nest	Termites	Habitat Value	Additional Notes
1631	<i>Psidium guajava</i>	Guava	165	130, 130	247	6.0	5.0	3.0	1.8	Regular	-	-	-	-	-	-	Typical	-	-	-	-	Typical	-	-	-	-	-	-	-
1632	<i>Persea samericana</i>	Avocado	130	120, 100	203	4.0	3.0	2.4	1.7	Regular	-	-	-	-	-	-	Typical	-	-	-	-	Typical	-	-	-	-	-	-	-
1633	<i>Grevillea robusta</i>	Silky Oak	270		270	16.0	6.0	3.2	1.9	Regular	-	-	-	-	-	-	Typical	-	-	-	-	Typical	-	-	-	-	-	-	-
1634	<i>Grevillea robusta</i>	Silky Oak	270		270	17.0	8.0	3.2	1.9	Regular	-	-	-	-	-	-	Typical	-	-	-	-	Typical	-	-	-	-	-	-	-
1635	<i>Syzygium luehmannii</i>	Small-leaved Lillipilli	265		265	11.0	7.0	3.2	1.9	Regular	-	-	-	-	-	-	Typical	-	-	-	-	Typical	-	-	-	-	-	-	-
1636	<i>Livistona australis</i>	Cabbage-tree Palm	245		245	7.0	4.0	2.9	1.8	Regular	-	-	-	-	-	-	Typical	-	-	-	-	Typical	-	-	-	-	-	-	-
1637	<i>Livistona australis</i>	Cabbage-tree Palm	320		320	5.0	3.0	3.8	2.1	Regular	-	-	-	-	-	-	Typical	-	-	-	-	Typical	-	-	-	-	-	-	-
1638	<i>Lophostemon suaveolens</i>	Swamp Box	135		135	8.0	3.0	2.0	1.4	Regular	-	-	-	-	-	-	Typical	-	-	-	-	Typical	-	-	-	-	-	-	-
1639	<i>Lophostemon suaveolens</i>	Swamp Box	100	70	122	7.0	2.0	2.0	1.4	Regular	-	-	-	-	-	-	Typical	-	-	-	-	Typical	-	-	-	-	-	-	-
1640	<i>Allocasuarina littoralis</i>	Black She Oak	110		110	9.0	2.0	2.0	1.3	Regular	-	-	-	-	-	-	Typical	-	-	-	-	Typical	-	-	-	-	-	-	-
1641	<i>Eucalyptus propinqua</i>	Grey Gum	125		125	10.0	1.0	2.0	1.4	Regular	-	-	-	-	-	-	Typical	-	-	-	-	Typical	-	-	-	-	-	-	-
1642	<i>Eucalyptus propinqua</i>	Grey Gum	110		110	10.0	1.0	2.0	1.3	Regular	-	-	-	-	-	-	Typical	-	-	-	-	Typical	-	-	-	-	-	-	-
1643	<i>Corymbia intermedia</i>	Pink Bloodwood	120		120	10.0	1.0	2.0	1.4	Regular	-	-	-	-	-	-	Typical	-	-	-	-	Typical	-	-	-	-	-	-	-
1644	<i>Allocasuarina littoralis</i>	Black She Oak	100		100	9.0	2.0	2.0	1.3	Regular	-	-	-	-	-	-	Typical	-	-	-	-	Typical	-	-	-	-	-	-	-
1645	<i>Eucalyptus racemosa</i>	Scribbly Gum	120	100	156	10.0	3.0	2.0	1.5	Regular	-	-	Thinning	Die-back	-	-	Poor	-	-	-	-	Typical	-	-	-	-	-	-	-
1646	<i>Acacia concurrens</i>	Black Wattle	130	100	164	9.0	3.0	2.0	1.5	Regular	-	-	-	-	-	-	Typical	-	-	-	-	Typical	-	-	-	-	-	-	-
1647	<i>Corymbia intermedia</i>	Pink Bloodwood	125		125	9.0	2.0	2.0	1.4	Regular	-	-	-	-	-	-	Typical	-	-	-	-	Typical	-	-	-	-	-	-	-
1648	<i>Angophora leiocarpa</i>	Smooth Bark Apple	175		175	10.0	3.0	2.1	1.6	Regular	-	-	-	-	-	-	Typical	-	-	-	-	Typical	-	-	-	-	-	-	-
1649	<i>Acacia concurrens</i>	Black Wattle	165		165	10.0	4.0	2.0	1.6	Regular	-	-	-	-	-	-	Typical	-	-	-	-	Typical	-	-	-	-	-	-	-
1650	<i>Corymbia intermedia</i>	Pink Bloodwood	110		110	9.0	1.0	2.0	1.3	Regular	-	-	-	-	-	-	Typical	-	-	-	-	Typical	-	-	-	-	-	-	-
1651	<i>Corymbia intermedia</i>	Pink Bloodwood	110		110	10.0	1.0	2.0	1.3	Regular	-	-	-	-	-	-	Typical	-	-	-	-	Typical	-	-	-	-	-	-	-
1652	<i>Eucalyptus racemosa</i>	Scribbly Gum	130	100, 90	187	10.0	3.0	2.2	1.6	Regular	-	-	-	-	-	-	Typical	-	-	-	-	Typical	-	-	-	-	-	-	-
1653	<i>Eucalyptus racemosa</i>	Scribbly Gum	130	130	184	11.0	3.0	2.2	1.6	Regular	-	-	-	-	-	-	Typical	-	-	-	-	Typical	-	-	-	-	-	-	-
1654	<i>Pinus elliotii</i>	Slash Pine	140		140	12.0	4.0	2.0	1.4	Regular	-	-	-	-	-	-	Typical	-	-	-	-	Typical	-	-	-	-	-	-	-
1655	<i>Eucalyptus racemosa</i>	Scribbly Gum	130		130	9.0	2.0	2.0	1.4	Regular	-	-	-	-	-	-	Typical	-	-	-	-	Typical	-	-	-	-	-	-	-
1656	<i>Eucalyptus racemosa</i>	Scribbly Gum	135		135	12.0	2.0	2.0	1.4	Regular	-	-	-	-	-	-	Typical	-	-	-	-	Typical	-	-	-	-	-	-	-
1657	<i>Angophora leiocarpa</i>	Smooth Bark Apple	100		100	9.0	1.0	2.0	1.3	Regular	-	-	-	-	-	-	Typical	-	-	-	-	Typical	-	-	-	-	-	-	-
1658	<i>Eucalyptus racemosa</i>	Scribbly Gum	130		130	9.0	2.0	2.0	1.4	Regular	-	-	-	-	-	-	Typical	-	-	-	-	Typical	-	-	-	-	-	-	-
1659	<i>Pinus elliotii</i>	Slash Pine	130		130	9.0	2.0	2.0	1.4	Regular	-	-	-	-	-	-	Typical	-	-	-	-	Typical	-	-	-	-	-	-	-
1660	<i>Eucalyptus propinqua</i>	Grey Gum	145		145	11.0	2.0	2.0	1.5	Regular	-	-	-	-	-	-	Typical	-	-	-	-	Typical	-	-	-	-	-	-	-
1661	<i>Pinus elliotii</i>	Slash Pine	125	90	154	10.0	2.0	2.0	1.5	Regular	-	-	-	-	-	-	Typical	-	-	-	-	Typical	-	-	-	-	-	-	-
1662	<i>Pinus elliotii</i>	Slash Pine	140		140	10.0	2.0	2.0	1.4	Regular	-	-	-	-	-	-	Typical	-	-	-	-	Typical	-	-	-	-	-	-	-
1663	<i>Pinus elliotii</i>	Slash Pine	130		130	9.0	3.0	2.0	1.4	Regular	-	-	-	-	-	-	Typical	-	-	-	-	Typical	-	-	-	-	-	-	-
1664	<i>Pinus elliotii</i>	Slash Pine	145		145	10.0	2.0	2.0	1.5	Regular	-	-	-	-	-	-	Typical	-	-	-	-	Typical	-	-	-	-	-	-	-
1665	<i>Pinus elliotii</i>	Slash Pine	160	120	200	12.0	4.0	2.4	1.7	Regular	-	-	-	-	-	-	Typical	-	-	-	-	Typical	-	-	-	-	-	-	-
1666	<i>Eucalyptus racemosa</i>	Scribbly Gum	155	80, 100	201	10.0	3.0	2.4	1.7	Regular	-	-	-	-	-	-	Typical	-	-	-	-	Typical	-	-	-	-	-	-	-
1667	<i>Corymbia intermedia</i>	Pink Bloodwood	125		125	10.0	1.0	2.0	1.4	Regular	-	-	-	-	-	-	Typical	-	-	-	-	Typical	-	-	-	-	-	-	-
1668	<i>Eucalyptus propinqua</i>	Grey Gum	110		110	9.0	3.0	2.0	1.3	Regular	-	-	-	-	-	-	Typical	-	-	-	-	Typical	-	-	-	-	-	-	-
1669	<i>Eucalyptus racemosa</i>	Scribbly Gum	110	80	136	9.0	2.0	2.0	1.4	Regular	-	-	-	-	-	-	Typical	-	-	-	-	Typical	-	-	-	-	-	-	-
1670	<i>Pinus elliotii</i>	Slash Pine	150	140	205	10.0	4.0	2.5	1.7	Regular	-	-	-	-	-	-	Typical	-	-	-	-	Typical	-	-	-	-	-	-	-
1671	<i>Eucalyptus racemosa</i>	Scribbly Gum	160		160	10.0	3.0	2.0	1.5	Regular	-	-	-	-	-	-	Typical	-	-	-	-	Typical	-	-	-	-	-	-	-
1672	<i>Acacia concurrens</i>	Black Wattle	165		165	9.0	3.0	2.0	1.6	Regular	-	-	-	-	-	-	Typical	-	-	-	-	Typical	-	-	-	-	-	-	-
1673	<i>Acacia concurrens</i>	Black Wattle	140	130	191	9.0	4.0	2.3	1.7	Regular	-	-	-	-	-	-	Typical	-	-	-	-	Typical	-	-	-	-	-	-	-

Specimen Details										Canopy Condition Details							Trunk Condition Details					Fauna Details and Habitat Value					Additional Notes		
Tree ID	Botanical Name	Common Name	Trunk DBH (mm)	Additional Trunks DBH (mm)	Total DBH (mm) [AS 4970-2009]	Height (m)	Spread (m)	Tree Protection Zone (m)	Structural Root Zone (m)	Canopy Form	Spreading	Seeding	Thinning	Die-Back	Epicormic Growth	Lopped	Canopy Health	Leaning	Vines	Trunk Damage	Fire Damage	Trunk Health	Scats	Scratches	Hollows	Nest	Termites	Habitat Value	Additional Notes
1674	<i>Pinus elliotii</i>	Slash Pine	140	125	188	10.0	2.0	2.3	1.6	Regular	-	-	-	-	-	-	Typical	-	-	-	-	Typical	-	-	-	-	-	-	
1675	<i>Pinus elliotii</i>	Slash Pine	165		165	10.0	2.0	2.0	1.6	Regular	-	-	-	-	-	-	Typical	-	-	-	-	Typical	-	-	-	-	-	-	
1676	<i>Corymbia intermedia</i>	Pink Bloodwood	120		120	9.0	1.0	2.0	1.4	Regular	-	-	-	-	-	-	Typical	-	-	-	-	Typical	-	-	-	-	-	-	
1677	<i>Pinus elliotii</i>	Slash Pine	210		210	10.0	3.0	2.5	1.7	Regular	-	-	-	-	-	-	Typical	-	-	-	-	Typical	-	-	-	-	-	-	
1678	<i>Angophora leiocarpa</i>	Smooth Bark Apple	100		100	8.0	1.0	2.0	1.3	Regular	-	-	-	-	-	-	Typical	-	-	-	-	Typical	-	-	-	-	-	-	
1679	<i>Corymbia intermedia</i>	Pink Bloodwood	105		105	9.0	1.0	2.0	1.3	Regular	-	-	-	-	-	-	Typical	-	-	-	-	Typical	-	-	-	-	-	-	
1680	<i>Pinus elliotii</i>	Slash Pine	150		150	9.0	2.0	2.0	1.5	Regular	-	-	-	-	-	-	Typical	-	-	-	-	Typical	-	-	-	-	-	-	
1681	<i>Acacia concurrens</i>	Black Wattle	150	140	205	9.0	3.0	2.5	1.7	Regular	-	-	-	-	-	-	Typical	-	-	-	-	Typical	-	-	-	-	-	-	
1682	<i>Pinus elliotii</i>	Slash Pine	160	150	219	11.0	4.0	2.6	1.7	Regular	-	-	-	-	-	-	Typical	-	-	-	-	Typical	-	-	-	-	-	-	
1683	<i>Pinus elliotii</i>	Slash Pine	150		150	9.0	3.0	2.0	1.5	Regular	-	-	-	-	-	-	Typical	-	-	-	-	Typical	-	-	-	-	-	-	
1684	<i>Pinus elliotii</i>	Slash Pine	160	150	219	10.0	3.0	2.6	1.7	Regular	-	-	-	-	-	-	Typical	-	-	-	-	Typical	-	-	-	-	-	-	
1685	<i>Pinus elliotii</i>	Slash Pine	155		155	9.0	3.0	2.0	1.5	Regular	-	-	-	-	-	-	Typical	-	-	-	-	Typical	-	-	-	-	-	-	
1686	<i>Pinus elliotii</i>	Slash Pine	160	130	206	10.0	3.0	2.5	1.7	Regular	-	-	-	-	-	-	Typical	-	-	-	-	Typical	-	-	-	-	-	-	
1687	<i>Acacia concurrens</i>	Black Wattle	120		120	8.0	3.0	2.0	1.4	Regular	-	-	-	-	-	-	Typical	-	-	-	-	Typical	-	-	-	-	-	-	
1688	<i>Eucalyptus racemosa</i>	Scribbly Gum	130	90	158	9.0	3.0	2.0	1.5	Regular	-	-	-	-	-	-	Typical	-	-	-	-	Typical	-	-	-	-	-	-	
1689	<i>Pinus elliotii</i>	Slash Pine	165		165	11.0	3.0	2.0	1.6	Regular	-	-	-	-	-	-	Typical	-	-	-	-	Typical	-	-	-	-	-	-	
1690	<i>Pinus elliotii</i>	Slash Pine	145		145	9.0	2.0	2.0	1.5	Regular	-	-	-	-	-	-	Typical	-	-	-	-	Typical	-	-	-	-	-	-	
1691	<i>Pinus elliotii</i>	Slash Pine	145		145	9.0	2.0	2.0	1.5	Regular	-	-	-	-	-	-	Typical	-	-	-	-	Typical	-	-	-	-	-	-	
1692	<i>Acacia concurrens</i>	Black Wattle	150		150	9.0	3.0	2.0	1.5	Regular	-	-	-	-	-	-	Typical	-	-	-	-	Typical	-	-	-	-	-	-	
1693	<i>Acacia concurrens</i>	Black Wattle	125		125	9.0	3.0	2.0	1.4	Regular	-	-	-	-	-	-	Typical	-	-	-	-	Typical	-	-	-	-	-	-	
1694	<i>Pinus elliotii</i>	Slash Pine	130	110, 100	197	10.0	3.0	2.4	1.7	Regular	-	-	-	-	-	-	Typical	-	-	-	-	Typical	-	-	-	-	-	-	
1695	<i>Angophora leiocarpa</i>	Smooth Bark Apple	120		120	11.0	1.0	2.0	1.4	Regular	-	-	-	-	-	-	Typical	-	-	-	-	Typical	-	-	-	-	-	-	
1696	<i>Pinus elliotii</i>	Slash Pine	150		150	9.0	2.0	2.0	1.5	Regular	-	-	-	-	-	-	Typical	-	-	-	-	Typical	-	-	-	-	-	-	
1697	<i>Allocasuarina littoralis</i>	Black She Oak	100		100	7.0	3.0	2.0	1.3	Regular	-	-	-	-	-	-	Typical	-	-	-	-	Typical	-	-	-	-	-	-	
1698	<i>Acacia concurrens</i>	Black Wattle	200		200	9.0	4.0	2.4	1.7	Regular	-	-	-	-	-	-	Typical	-	-	-	-	Typical	-	-	-	-	-	-	
1699	<i>Acacia concurrens</i>	Black Wattle	210		210	9.0	3.0	2.5	1.7	Regular	-	-	-	-	-	-	Typical	-	-	-	-	Typical	-	-	-	-	-	-	
1700	<i>Acacia concurrens</i>	Black Wattle	220		220	9.0	5.0	2.6	1.8	Regular	-	-	-	-	-	-	Typical	-	-	-	-	Typical	-	-	-	-	-	-	
1701	<i>Lophostemon suaveolens</i>	Swamp Box	125		125	8.0	2.0	2.0	1.4	Regular	-	-	-	-	-	-	Typical	-	-	-	-	Typical	-	-	-	-	-	-	
1702	<i>Lophostemon suaveolens</i>	Swamp Box	120		120	7.0	3.0	2.0	1.4	Regular	-	-	-	-	-	-	Typical	-	-	-	-	Typical	-	-	-	-	-	-	
1703	<i>Lophostemon suaveolens</i>	Swamp Box	120		120	7.0	2.0	2.0	1.4	Regular	-	-	-	-	-	-	Typical	-	-	-	-	Typical	-	-	-	-	-	-	
1704	<i>Acacia disparrima</i>	Hickory Wattle	110		110	6.0	3.0	2.0	1.3	Regular	-	-	-	-	-	-	Typical	-	-	-	-	Typical	-	-	-	-	-	-	
1705	<i>Acacia disparrima</i>	Hickory Wattle	145	100	176	5.0	5.0	2.1	1.6	Regular	-	-	-	-	-	-	Typical	-	-	-	-	Typical	-	-	-	-	-	-	
1706	<i>Acacia disparrima</i>	Hickory Wattle	100		100	7.0	3.0	2.0	1.3	Regular	-	-	-	-	-	-	Typical	-	-	-	-	Typical	-	-	-	-	-	-	
1707	<i>Eucalyptus racemosa</i>	Scribbly Gum	230		230	10.0	3.0	2.8	1.8	Regular	-	-	-	-	-	-	Typical	-	-	-	-	Typical	-	-	-	-	-	-	
1708	<i>Pinus elliotii</i>	Slash Pine	165	140	216	10.0	3.0	2.6	1.7	Regular	-	-	-	-	-	-	Typical	-	-	-	-	Typical	-	-	-	-	-	-	
1709	<i>Acacia disparrima</i>	Hickory Wattle	120		120	7.0	3.0	2.0	1.4	Regular	-	-	-	-	-	-	Typical	-	-	-	-	Typical	-	-	-	-	-	-	
1710	<i>Angophora leiocarpa</i>	Smooth Bark Apple	125		125	9.0	2.0	2.0	1.4	Regular	-	-	-	-	-	-	Typical	-	-	-	-	Typical	-	-	-	-	-	-	
1711	<i>Eucalyptus carnea</i>	Broad-leaved White Mahogany	140		140	8.0	3.0	2.0	1.4	Regular	-	-	-	-	-	-	Typical	-	-	-	-	Typical	-	-	-	-	-	-	
1712	<i>Acacia concurrens</i>	Black Wattle	160		160	7.0	3.0	2.0	1.5	Regular	-	-	-	-	-	-	Typical	-	-	-	-	Typical	-	-	-	-	-	-	
1713	<i>Allocasuarina littoralis</i>	Black She Oak	125	100	160	7.0	4.0	2.0	1.5	Regular	-	-	-	-	-	-	Typical	-	-	-	-	Typical	-	-	-	-	-	-	
1714	<i>Pinus elliotii</i>	Slash Pine	230		230	10.0	4.0	2.8	1.8	Regular	-	-	-	-	-	-	Typical	-	-	-	-	Typical	-	-	-	-	-	-	
1715	<i>Eucalyptus carnea</i>	Broad-leaved White Mahogany	165		165	7.0	3.0	2.0	1.6	Regular	-	-	-	-	-	-	Typical	-	-	-	-	Typical	-	-	-	-	-	-	
1716	<i>Eucalyptus racemosa</i>	Scribbly Gum	155	150, 100	238	9.0	3.0	2.9	1.8	Regular	-	-	-	-	-	-	Typical	-	-	-	-	Typical	-	-	-	-	-	-	

Specimen Details										Canopy Condition Details							Trunk Condition Details					Fauna Details and Habitat Value								
Tree ID	Botanical Name	Common Name	Trunk DBH (mm)	Additional Trunks DBH (mm)	Total DBH (mm) [AS 4970-2009]	Height (m)	Spread (m)	Tree Protection Zone (m)	Structural Root Zone (m)	Canopy Form	Spreading	Seeding	Thinning	Die-Back	Epicormic Growth	Lopped	Canopy Health	Leaning	Vines	Trunk Damage	Fire Damage	Trunk Health	Scats	Scratches	Hollows	Nest	Termites	Habitat Value	Additional Notes	
1717	<i>Corymbia intermedia</i>	Pink Bloodwood	155		155	12.0	3.0	2.0	1.5	Regular	-	-	-	-	-	-	Typical	-	-	-	-	Typical	-	-	-	-	-	-		
1718	<i>Eucalyptus carnea</i>	Broad-leaved White Mahogany	180	150	234	10.0	4.0	2.8	1.8	Regular	-	-	-	-	-	-	Typical	-	-	-	-	Typical	-	-	-	-	-	-		
1719	<i>Pinus elliotii</i>	Slash Pine	230		230	11.0	5.0	2.8	1.8	Regular	-	-	-	-	-	-	Typical	-	-	-	-	Typical	-	-	-	-	-	-		
1720	<i>Eucalyptus carnea</i>	Broad-leaved White Mahogany	210	165	267	7.0	3.0	3.2	1.9	Regular	-	-	-	-	-	-	Typical	-	-	-	-	Typical	-	-	-	-	-	-		
1721	<i>Corymbia intermedia</i>	Pink Bloodwood	155		155	11.0	4.0	2.0	1.5	Regular	-	-	-	-	-	-	Typical	-	-	-	-	Typical	-	-	-	-	-	-		
1722	<i>Pinus elliotii</i>	Slash Pine	210	170	270	10.0	3.0	3.2	1.9	Regular	-	-	-	-	-	-	Typical	-	-	-	-	Typical	-	-	-	-	-	-		
1723	<i>Corymbia intermedia</i>	Pink Bloodwood	130		130	5.0	2.0	2.0	1.4	Regular	-	-	-	-	-	-	Typical	-	-	-	-	Typical	-	-	-	-	-	-		
1724	<i>Eucalyptus racemosa</i>	Scribbly Gum	130		130	8.0	1.0	2.0	1.4	Regular	-	-	-	-	-	-	Typical	-	-	-	-	Typical	-	-	-	-	-	-		
1725	<i>Corymbia citriodora</i>	Spotted Gum	175		175	9.0	3.0	2.1	1.6	Regular	-	-	-	-	-	-	Typical	-	-	-	-	Typical	-	-	-	-	-	-		
1726	<i>Eucalyptus racemosa</i>	Scribbly Gum	195		195	12.0	5.0	2.3	1.7	Regular	-	-	-	-	-	-	Typical	-	-	-	-	Typical	-	-	-	-	-	-		
1727	<i>Corymbia intermedia</i>	Pink Bloodwood	125		125	8.0	2.0	2.0	1.4	Regular	-	-	-	-	-	-	Typical	-	-	-	-	Typical	-	-	-	-	-	-		
1728	<i>Eucalyptus racemosa</i>	Scribbly Gum	260		260	12.0	4.0	3.1	1.9	Regular	-	-	Thinning	Die-back	Epicormic	-	Poor	-	-	Trunk Dmg.	-	Poor	-	-	-	-	-	-		
1729	<i>Eucalyptus racemosa</i>	Scribbly Gum	380	160	412	13.0	7.0	4.9	2.3	Regular	-	-	-	-	-	-	Typical	-	-	-	-	Typical	-	-	-	-	-	-		
1730	<i>Eucalyptus carnea</i>	Broad-leaved White Mahogany	145		145	9.0	2.0	2.0	1.5	Regular	-	-	-	-	-	-	Typical	-	-	-	-	Typical	-	-	-	-	-	-		
1731	<i>Eucalyptus racemosa</i>	Scribbly Gum	140		140	8.0	3.0	2.0	1.4	Regular	-	-	-	-	-	-	Typical	-	-	-	-	Typical	-	-	-	-	-	-		
1732	<i>Eucalyptus racemosa</i>	Scribbly Gum	320		320	13.0	6.0	3.8	2.1	Regular	-	-	-	-	-	-	Typical	-	-	-	-	Typical	-	-	-	-	-	-		
1733	<i>Acacia concurrens</i>	Black Wattle	160		160	8.0	4.0	2.0	1.5	Regular	-	-	-	-	-	-	Typical	-	-	-	-	Typical	-	-	-	-	-	-		
1734	<i>Eucalyptus carnea</i>	Broad-leaved White Mahogany	220	200	297	12.0	5.0	3.6	2.0	Regular	-	-	-	-	-	-	Typical	-	-	-	-	Typical	-	-	-	-	-	-		
1735	<i>Acacia concurrens</i>	Black Wattle	155		155	9.0	3.0	2.0	1.5	Regular	-	-	-	-	-	-	Typical	-	-	-	-	Typical	-	-	-	-	-	-		
1736	<i>Lophostemon suaveolens</i>	Swamp Box	130		130	8.0	2.0	2.0	1.4	Regular	-	-	-	-	-	-	Typical	-	-	-	-	Typical	-	-	-	-	-	-		
1737	<i>Corymbia intermedia</i>	Pink Bloodwood	200	130, 90	255	12.0	5.0	3.1	1.9	Regular	-	-	-	-	-	-	Typical	-	-	-	-	Typical	-	-	-	-	Termites	-		
1738	<i>Eucalyptus racemosa</i>	Scribbly Gum	185	135	229	11.0	5.0	2.7	1.8	Regular	-	-	-	-	-	-	Typical	-	-	-	-	Typical	-	-	-	-	-	-		
1739	<i>Corymbia intermedia</i>	Pink Bloodwood	165		165	10.0	2.0	2.0	1.6	Regular	-	-	-	-	-	-	Typical	-	-	-	-	Typical	-	-	-	-	-	-		
1740	<i>Acacia concurrens</i>	Black Wattle	165		165	8.0	5.0	2.0	1.6	Regular	-	-	-	-	-	-	Typical	Minor	-	-	-	-	Typical	-	-	-	-	-	-	
1741	<i>Angophora leiocarpa</i>	Smooth Bark Apple	100		100	8.0	1.0	2.0	1.3	Regular	-	-	-	-	-	-	Typical	-	-	-	-	Typical	-	-	-	-	-	-		
1742	<i>Eucalyptus racemosa</i>	Scribbly Gum	240		240	10.0	4.0	2.9	1.8	Regular	-	-	-	-	-	-	Typical	-	-	-	-	Typical	-	-	-	-	-	-		
1743	<i>Eucalyptus racemosa</i>	Scribbly Gum	165	130	210	11.0	4.0	2.5	1.7	Regular	-	-	-	-	-	-	Typical	-	-	-	-	Typical	-	-	-	-	-	-		
1744	<i>Eucalyptus racemosa</i>	Scribbly Gum	200	100, 80	237	11.0	3.0	2.8	1.8	Regular	-	-	-	-	-	-	Typical	-	-	-	-	Typical	-	-	-	-	-	-		
1745	<i>Corymbia intermedia</i>	Pink Bloodwood	140		140	9.0	3.0	2.0	1.4	Regular	-	-	-	-	-	-	Typical	-	-	-	-	Typical	-	-	-	-	-	-		
1746	<i>Eucalyptus racemosa</i>	Scribbly Gum	120		120	8.0	2.0	2.0	1.4	Regular	-	-	-	-	-	-	Typical	-	-	-	-	Typical	-	-	-	-	-	-		
1747	<i>Corymbia intermedia</i>	Pink Bloodwood	165		165	10.0	4.0	2.0	1.6	Regular	-	-	-	-	-	-	Typical	-	-	-	-	Typical	-	-	-	-	-	-		
1748	<i>Eucalyptus racemosa</i>	Scribbly Gum	140	90	166	10.0	4.0	2.0	1.6	Regular	-	-	-	-	-	-	Typical	-	-	-	-	Typical	-	-	-	-	-	-		
1749	<i>Allocasuarina littoralis</i>	Black She Oak	145		145	7.0	4.0	2.0	1.5	Regular	-	-	-	-	-	-	Typical	-	-	-	-	Typical	-	-	-	-	-	-		
1750	<i>Eucalyptus racemosa</i>	Scribbly Gum	160		160	8.0	3.0	2.0	1.5	Regular	-	-	-	-	-	-	Typical	-	-	-	-	Typical	-	-	-	-	-	-		
1751	<i>Allocasuarina littoralis</i>	Black She Oak	120		120	8.0	3.0	2.0	1.4	Regular	-	-	-	-	-	-	Typical	-	-	-	-	Typical	-	-	-	-	-	-		
1752	<i>Corymbia intermedia</i>	Pink Bloodwood	180		180	11.0	4.0	2.2	1.6	Regular	-	-	-	-	-	-	Typical	-	-	-	-	Typical	-	-	-	-	-	-		
1753	<i>Corymbia intermedia</i>	Pink Bloodwood	145		145	9.0	3.0	2.0	1.5	Regular	-	-	-	-	-	-	Typical	-	-	-	-	Typical	-	-	-	-	-	-		
1754	<i>Lophostemon suaveolens</i>	Swamp Box	165		165	6.0	3.0	2.0	1.6	Regular	-	-	-	-	-	-	Typical	-	-	-	-	Typical	-	-	-	-	-	-		
1755	<i>Acacia disparrima</i>	Hickory Wattle	160	100	189	7.0	5.0	2.3	1.6	Regular	-	-	-	-	-	-	Typical	-	-	-	-	Typical	-	-	-	-	-	-		
1756	<i>Corymbia intermedia</i>	Pink Bloodwood	165	165	233	10.0	3.0	2.8	1.8	Regular	-	-	-	-	-	-	Typical	-	-	-	-	Typical	-	-	-	-	-	-		
1757	<i>Eucalyptus racemosa</i>	Scribbly Gum	195	165, 160	301	11.0	5.0	3.6	2.0	Regular	-	-	-	-	-	-	Typical	-	-	-	-	Typical	-	-	-	-	-	-		
1758	<i>Acacia disparrima</i>	Hickory Wattle	200	160, 140, 120	316	7.0	7.0	3.8	2.0	Regular	-	-	-	-	-	-	Typical	-	-	-	-	Typical	-	-	-	-	-	-		
1759	<i>Corymbia torelliana</i>	Cadaghi	230		230	9.0	6.0	2.8	1.8	Regular	-	-	-	-	-	-	Typical	-	-	-	-	Typical	-	-	-	-	-	-		

Specimen Details										Canopy Condition Details							Trunk Condition Details					Fauna Details and Habitat Value							
Tree ID	Botanical Name	Common Name	Trunk DBH (mm)	Additional Trunks DBH (mm)	Total DBH (mm) [AS 4970-2009]	Height (m)	Spread (m)	Tree Protection Zone (m)	Structural Root Zone (m)	Canopy Form	Spreading	Seeding	Thinning	Die-Back	Epicormic Growth	Lopped	Canopy Health	Leaning	Vines	Trunk Damage	Fire Damage	Trunk Health	Scats	Scratches	Hollows	Nest	Termites	Habitat Value	Additional Notes
1760	<i>Corymbia intermedia</i>	Pink Bloodwood	130	70	148	8.0	3.0	2.0	1.5	Regular	-	-	-	-	-	-	Typical	-	-	-	-	Typical	-	-	-	-	-	-	
1761	<i>Corymbia intermedia</i>	Pink Bloodwood	140	50	149	8.0	1.0	2.0	1.5	Regular	-	-	-	-	-	-	Typical	-	-	-	-	Typical	-	-	-	-	-	-	
1762	<i>Melaleuca quinquenervia</i>	Broad-leaved Paperbark	145		145	8.0	3.0	2.0	1.5	Regular	-	-	-	-	-	-	Typical	-	-	-	-	Typical	-	-	-	-	-	-	
1763	<i>Eucalyptus propinqua</i>	Grey Gum	165		165	8.0	3.0	2.0	1.6	Regular	-	-	-	-	-	-	Typical	-	-	-	-	Typical	-	-	-	-	-	-	
1764	<i>Eucalyptus racemosa</i>	Scribbly Gum	120	80	144	8.0	3.0	2.0	1.5	Regular	-	-	-	-	-	-	Typical	-	-	-	-	Typical	-	-	-	-	-	-	
1765	<i>Eucalyptus propinqua</i>	Grey Gum	145		145	10.0	3.0	2.0	1.5	Regular	-	-	-	-	-	-	Typical	-	-	-	-	Typical	-	-	-	-	-	-	
1766	<i>Eucalyptus racemosa</i>	Scribbly Gum	170	165	237	11.0	4.0	2.8	1.8	Regular	-	-	-	-	-	-	Typical	-	-	-	-	Typical	-	-	-	-	-	-	
1767	<i>Eucalyptus propinqua</i>	Grey Gum	130		130	8.0	2.0	2.0	1.4	Regular	-	-	-	-	-	-	Typical	-	-	-	-	Typical	-	-	-	-	-	-	
1768	<i>Eucalyptus racemosa</i>	Scribbly Gum	165		165	10.0	3.0	2.0	1.6	Regular	-	-	-	-	-	-	Typical	-	-	-	-	Typical	-	-	-	-	-	-	
1769	<i>Eucalyptus racemosa</i>	Scribbly Gum	125		125	9.0	2.0	2.0	1.4	Regular	-	-	-	-	-	-	Typical	-	-	-	-	Typical	-	-	-	-	-	-	
1770	<i>Eucalyptus racemosa</i>	Scribbly Gum	10		10	9.0	2.0	2.0	0.5	Regular	-	-	-	-	-	-	Typical	-	-	-	-	Typical	-	-	-	-	-	-	
1771	<i>Eucalyptus racemosa</i>	Scribbly Gum	140		140	10.0	3.0	2.0	1.4	Regular	-	-	-	-	-	-	Typical	-	-	-	-	Typical	-	-	-	-	-	-	
1772	<i>Eucalyptus racemosa</i>	Scribbly Gum	165		165	10.0	4.0	2.0	1.6	Regular	-	-	-	-	-	-	Typical	-	-	-	-	Typical	-	-	-	-	-	-	
1773	<i>Eucalyptus racemosa</i>	Scribbly Gum	105		105	7.0	3.0	2.0	1.3	Regular	-	-	-	-	-	-	Typical	-	-	-	-	Typical	-	-	-	-	-	-	
1774	<i>Eucalyptus seeana</i>	Narrow-leaved Red Gum	165		165	10.0	3.0	2.0	1.6	Regular	-	-	-	-	-	-	Typical	-	-	-	-	Typical	-	-	-	-	-	-	
1775	<i>Eucalyptus racemosa</i>	Scribbly Gum	210		210	10.0	3.0	2.5	1.7	Regular	-	-	-	-	-	-	Typical	-	-	Trunk Dmg.	-	Typical	-	-	-	-	-	-	
1776	<i>Eucalyptus seeana</i>	Narrow-leaved Red Gum	145		145	9.0	3.0	2.0	1.5	Regular	-	-	Thinning	Die-back	Epicormic	-	Poor	-	-	-	-	Typical	-	-	-	-	-	-	
1777	<i>Melaleuca quinquenervia</i>	Broad-leaved Paperbark	120		120	10.0	2.0	2.0	1.4	Regular	-	-	-	-	-	-	Typical	-	-	-	-	Typical	-	-	-	-	-	-	
1778	<i>Lophostemon suaveolens</i>	Swamp Box	125		125	8.0	3.0	2.0	1.4	Regular	-	-	-	-	-	-	Typical	-	-	-	-	Typical	-	-	-	-	-	-	
1779	<i>Eucalyptus propinqua</i>	Grey Gum	180		180	10.0	4.0	2.2	1.6	Regular	-	-	-	-	-	-	Typical	-	-	-	-	Typical	-	-	-	-	-	-	
1780	<i>Eucalyptus propinqua</i>	Grey Gum	145		145	7.0	3.0	2.0	1.5	Regular	-	-	-	-	-	-	Typical	-	-	-	-	Typical	-	-	-	-	-	-	
1781	<i>Eucalyptus propinqua</i>	Grey Gum	210		210	8.0	3.0	2.5	1.7	Regular	-	-	-	-	-	-	Typical	-	-	-	-	Typical	-	-	-	-	-	-	
1782	<i>Eucalyptus propinqua</i>	Grey Gum	155	100	184	10.0	4.0	2.2	1.6	Regular	-	-	-	-	-	-	Typical	-	-	-	-	Typical	-	-	-	-	-	-	
1783	<i>Acacia concurrens</i>	Black Wattle	200		200	6.0	4.0	2.4	1.7	One-sided	-	-	Thinning	Die-back	-	-	Poor	Minor	-	Trunk Dmg.	-	Poor	-	-	-	-	-	-	
1784	<i>Eucalyptus propinqua</i>	Grey Gum	165		165	9.0	4.0	2.0	1.6	Regular	-	-	-	-	-	-	Typical	-	-	-	-	Typical	-	-	-	-	-	-	
1785	<i>Lophostemon suaveolens</i>	Swamp Box	140	60	152	7.0	3.0	2.0	1.5	Regular	-	-	-	-	-	-	Typical	-	-	-	-	Typical	-	-	-	-	-	-	
1786	<i>Eucalyptus propinqua</i>	Grey Gum	120		120	7.0	1.0	2.0	1.4	Regular	-	-	-	-	-	-	Typical	-	-	-	-	Typical	-	-	-	-	-	-	
1787	<i>Pinus elliotii</i>	Slash Pine	280	260	382	12.0	6.0	4.6	2.2	Regular	-	-	-	-	-	-	Typical	-	-	-	-	Typical	-	-	-	-	-	-	
1788	<i>Eucalyptus propinqua</i>	Grey Gum	185	100	210	11.0	5.0	2.5	1.7	Regular	-	-	-	-	-	-	Typical	-	-	-	-	Typical	-	-	-	-	-	-	
1789	<i>Corymbia intermedia</i>	Pink Bloodwood	140		140	9.0	1.0	2.0	1.4	Regular	-	-	-	-	-	-	Typical	-	-	-	-	Typical	-	-	-	-	-	-	
1790	<i>Melaleuca quinquenervia</i>	Broad-leaved Paperbark	110		110	6.0	2.0	2.0	1.3	Regular	-	-	-	-	-	-	Typical	-	-	-	-	Typical	-	-	-	-	-	-	
1791	<i>Eucalyptus acmenoides</i>	White Mahogany	400		400	18.0	8.0	4.8	2.3	Regular	-	-	-	Die-back	-	-	Typical	-	-	-	-	Typical	-	-	-	-	-	-	
1792	<i>Eucalyptus seeana</i>	Narrow-leaved Red Gum	320		320	16.0	8.0	3.8	2.1	Regular	-	-	-	-	-	-	Typical	-	-	-	-	Typical	-	-	-	-	-	-	
1793	<i>Acacia disparrima</i>	Hickory Wattle	140		140	8.0	5.0	2.0	1.4	Regular	-	-	-	-	-	-	Typical	-	-	-	-	Typical	-	-	-	-	-	-	
1794	<i>Lophostemon suaveolens</i>	Swamp Box	130	130, 120, 100	241	7.0	5.0	2.9	1.8	Regular	-	-	-	-	-	-	Typical	-	-	-	-	Typical	-	-	-	-	-	-	
1795	<i>Eucalyptus acmenoides</i>	White Mahogany	330		330	18.0	7.0	4.0	2.1	One-sided	-	-	-	-	-	-	Typical	-	-	-	-	Typical	-	-	-	-	-	-	
1796	<i>Eucalyptus acmenoides</i>	White Mahogany	385		385	19.0	9.0	4.6	2.2	Regular	-	-	-	-	-	-	Typical	-	-	-	-	Typical	-	-	-	-	-	-	
1797	<i>Eucalyptus acmenoides</i>	White Mahogany	460		460	21.0	9.0	5.5	2.4	Regular	-	-	-	Die-back	-	-	Typical	-	-	-	-	Typical	-	-	-	-	-	-	
1798	<i>Eucalyptus racemosa</i>	Scribbly Gum	710		710	23.0	14.0	8.5	2.9	Regular	-	-	-	-	-	-	Typical	-	-	Trunk Dmg.	-	Typical	-	-	-	-	-	-	
1799	<i>Lophostemon suaveolens</i>	Swamp Box	130	50	139	7.0	3.0	2.0	1.4	Regular	-	-	-	-	-	-	Typical	-	-	-	-	Typical	-	-	-	-	-	-	
1800	<i>Acacia concurrens</i>	Black Wattle	190		190	9.0	6.0	2.3	1.6	Regular	-	-	-	-	-	-	Typical	Minor	-	-	-	-	Typical	-	-	-	-	-	
1801	<i>Allocasuarina littoralis</i>	Black She Oak	280		280	9.0	6.0	3.4	1.9	Regular	-	-	-	-	-	-	Typical	-	-	-	-	Typical	-	-	-	-	-	-	
1802	<i>Corymbia intermedia</i>	Pink Bloodwood	160		160	12.0	4.0	2.0	1.5	Regular	-	-	-	-	-	-	Typical	-	-	-	-	Typical	-	-	-	-	-	-	

Specimen Details										Canopy Condition Details							Trunk Condition Details					Fauna Details and Habitat Value					Additional Notes			
Tree ID	Botanical Name	Common Name	Trunk DBH (mm)	Additional Trunks DBH (mm)	Total DBH (mm) [AS 4970-2009]	Height (m)	Spread (m)	Tree Protection Zone (m)	Structural Root Zone (m)	Canopy Form	Spreading	Seeding	Thinning	Die-Back	Epicormic Growth	Lopped	Canopy Health	Leaning	Vines	Trunk Damage	Fire Damage	Trunk Health	Scats	Scratches	Hollows	Nest	Termites	Habitat Value	Additional Notes	
1803	<i>Corymbia intermedia</i>	Pink Bloodwood	270		270	11.0	6.0	3.2	1.9	Regular	-	-	-	-	-	-	Typical	-	-	-	-	Typical	-	-	-	-	-	-	-	
1804	<i>Eucalyptus racemosa</i>	Scribbly Gum	120		120	8.0	1.0	2.0	1.4	Regular	-	-	-	-	-	-	Typical	-	-	-	-	Typical	-	-	-	-	-	-	-	
1805	<i>Eucalyptus racemosa</i>	Scribbly Gum	120		120	8.0	1.0	2.0	1.4	Regular	-	-	-	-	-	-	Typical	-	-	-	-	Typical	-	-	-	-	-	-	-	
1806	<i>Acacia disparrima</i>	Hickory Wattle	125		125	7.0	3.0	2.0	1.4	Regular	-	-	-	-	-	-	Typical	Minor	-	-	-	-	Typical	-	-	-	-	-	-	
1807	<i>Acacia disparrima</i>	Hickory Wattle	200	210, 140	322	8.0	7.0	3.9	2.1	Regular	-	-	-	-	-	-	Typical	-	-	-	-	Typical	-	-	-	-	-	-	-	
1808	<i>Acacia concurrens</i>	Black Wattle	130		130	8.0	3.0	2.0	1.4	Regular	-	-	-	-	-	-	Typical	-	-	-	-	Typical	-	-	-	-	-	-	-	
1809	<i>Acacia disparrima</i>	Hickory Wattle	120		120	7.0	4.0	2.0	1.4	Regular	-	-	-	-	-	-	Typical	-	-	-	-	Typical	-	-	-	-	-	-	-	
1810	<i>Acacia disparrima</i>	Hickory Wattle	260	160	305	7.0	7.0	3.7	2.0	Regular	-	-	-	-	-	-	Typical	-	-	-	-	Typical	-	-	-	-	-	-	-	
1811	<i>Corymbia intermedia</i>	Pink Bloodwood	140		140	7.0	3.0	2.0	1.4	Regular	-	-	-	-	-	-	Typical	-	-	-	-	Typical	-	-	-	-	-	-	-	
1812	<i>Lophostemon suaveolens</i>	Swamp Box	610		610	17.0	9.0	7.3	2.7	Regular	-	-	-	-	-	-	Typical	-	-	-	-	Typical	-	-	-	-	-	-	-	
1813	<i>Acacia disparrima</i>	Hickory Wattle	125		125	7.0	3.0	2.0	1.4	Regular	-	-	-	-	-	-	Typical	-	-	-	-	Typical	-	-	-	-	-	-	-	
1814	<i>Eucalyptus seeana</i>	Narrow-leaved Red Gum	540		540	17.0	12.0	6.5	2.6	Regular	-	-	-	Die-back	-	-	Typical	-	-	-	-	Typical	-	-	-	-	-	-	-	
1815	<i>Acacia concurrens</i>	Black Wattle	200		200	9.0	5.0	2.4	1.7	Regular	-	-	-	-	-	-	Typical	-	-	-	-	Typical	-	-	-	-	-	-	-	
1816	<i>Corymbia intermedia</i>	Pink Bloodwood	125		125	8.0	2.0	2.0	1.4	Regular	-	-	-	-	-	-	Typical	-	-	-	-	Typical	-	-	-	-	-	-	-	
1817	<i>Eucalyptus tereticornis</i>	Forest Red Gum	160		160	11.0	3.0	2.0	1.5	Regular	-	-	-	-	-	-	Typical	-	-	-	-	Typical	-	-	-	-	-	-	-	