



Saunders  
Havill

# Noffke Court Logan Reserve QLD 4133

LANDSCAPE CONCEPT PLAN • DECEMBER 2025 • 12685 ISSUE A

**Saunders  
Havill**

Prepared by:  
Saunders Havill  
9 Thompson Street,  
Bowen Hills QLD 4006  
T. 1300 123 744  
ABN 24 144 972 949

**GDM**  
PROPERTY

Prepared for:  
GDM Project 2 Pty Ltd  
ATF the GDM Project 2  
Unit Trust  
Henry McConnel

## CONTENTS

01	COVER PAGE
02	CONTENTS
03	SITE CONTEXT
04	SITE ANALYSIS
05	LANDSCAPE MASTER PLAN
06	SECTIONS
07	INDICATIVE PLANT PALETTE

*Saunders Havill respect and honour Aboriginal and Torres Strait Islander Elders past, present, and future. We acknowledge the stories, traditions, and living cultures of Aboriginal and Torres Strait Islander peoples on this land and commit to building a brighter future together.*

Information within this document is the property of Saunders Havill and is not authorised for reproduction or use in whole or part without written permission. All concept designs and artwork within this document is copyright of and remains the property of Saunders Havill. All rights reserved. Any unauthorised or redistribution of part or all of in any form without prior consent from Saunders Havill is strictly prohibited.

Reproduction or redistributing design or artwork concept provided by Saunders Havill regardless of format, shall adhere to the following guideline:  
- the design/artwork concept should not be edited or changed aesthetically, however it can be cropped or framed to suit respective mediums;  
- any necessary changes to the design/artwork concept if approved shall be instructed by Saunders Havill's client only and not by other third parties unless agreed to between Saunders Havill and the client.

These plans have been prepared for the exclusive use of the client. Saunders Havill do not accept responsibility for any use of or reliance upon the contents of these drawings by any third party.

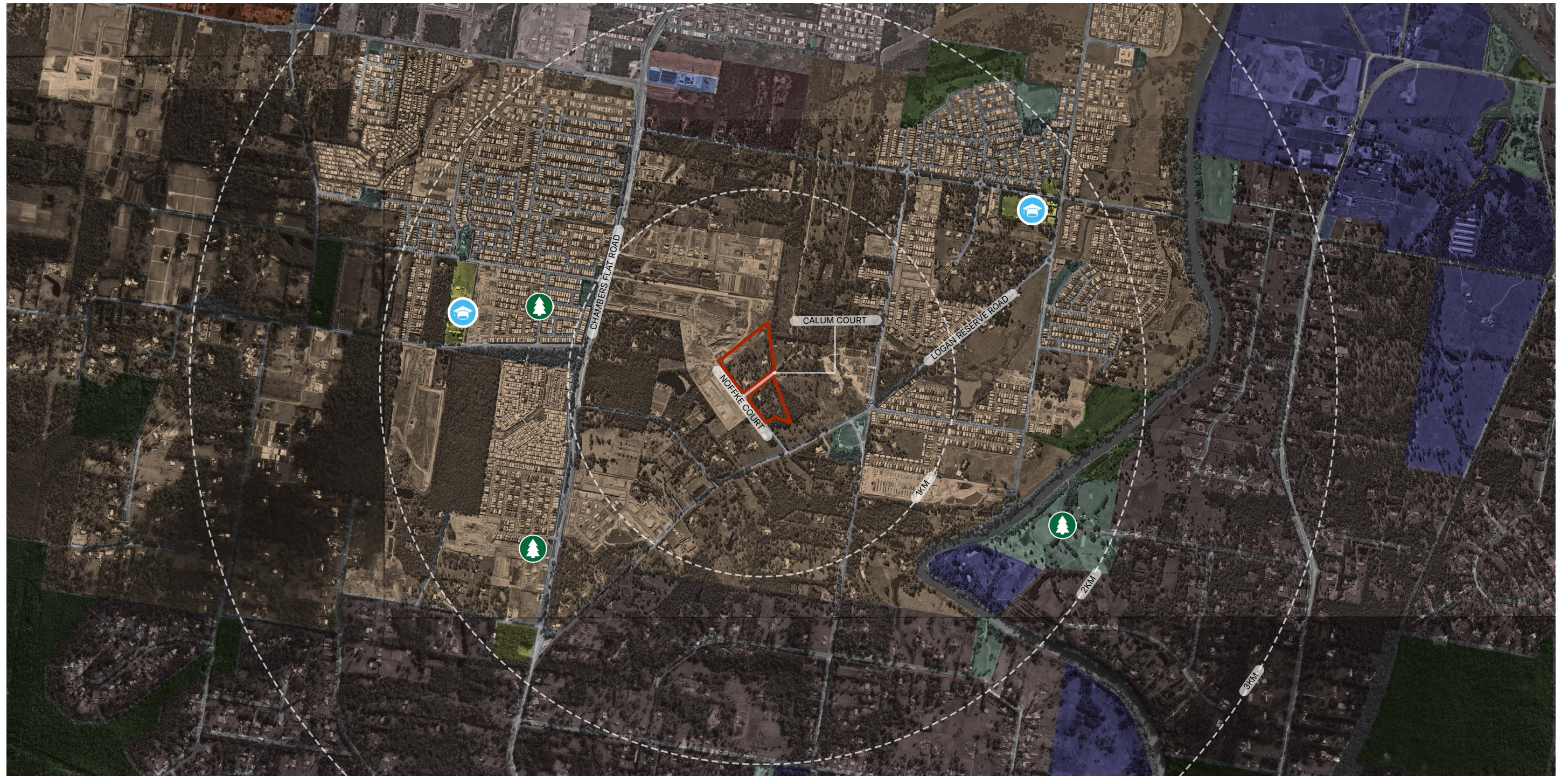

LEGEND



SITE BOUNDARY



EMERGING COMMUNITY



RURAL RESIDENTIAL



LOW DENSITY RESIDENTIAL

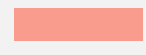

LOW - MEDIUM DENSITY RESIDENTIAL



RECREATION AND OPEN SPACE

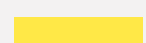

COMMUNITY FACILITIES



ENVIRONMENTAL MANAGEMENT AND CONSERVATION

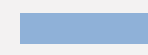

CENTRE



MIXED USE



1KM CATCHMENT



PARKS



SCHOOLS







LEGEND

 SITE BOUNDARY





LEGEND

-  SITE BOUNDARY
-  SEMI TRANSPARENT FENCE (POOL FENCE)
-  FEATURE 1.8M HIGH TIMBER FENCE
-  BOLLARDS AND LOCK RAIL REQUIRED
-  1.8M COLORBOND FENCE

1. VEHICLE ACCESS VIA CALUM ROAD
2. FUTURE VEHICLE ACCESS
3. FOOTPATHS THROUGHOUT
4. STREET TREES THROUGHOUT
5. BIO-BASIN IN ACCORDANCE WITH WATER SENSITIVE URBAN DESIGN GUIDELINES
  - Batters planted at minimum 6/m<sup>2</sup> bio
  - planted planted at minimum 8/m<sup>2</sup> )
  - Refer Civil
6. DRIVEWAY
7. STORMWATER EASEMENT

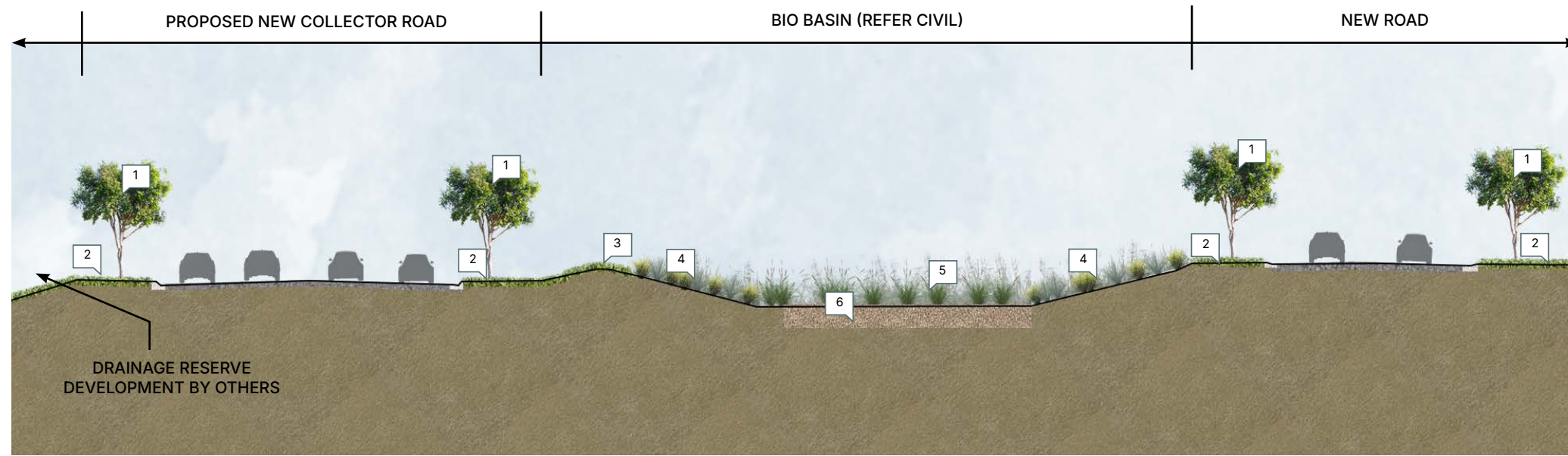

SECTION A - BASIN

LEGEND

- 1. STREET TREES
- 2. TURF TO VERGE
- 3. WEIR
- 4. 1:4 BATTER
- 5. LOW GROUNDCOVERS TO BIO-BASIN
- 6. BASIN FILTER - REFER CIVIL
- 7. TURFED ISLAND

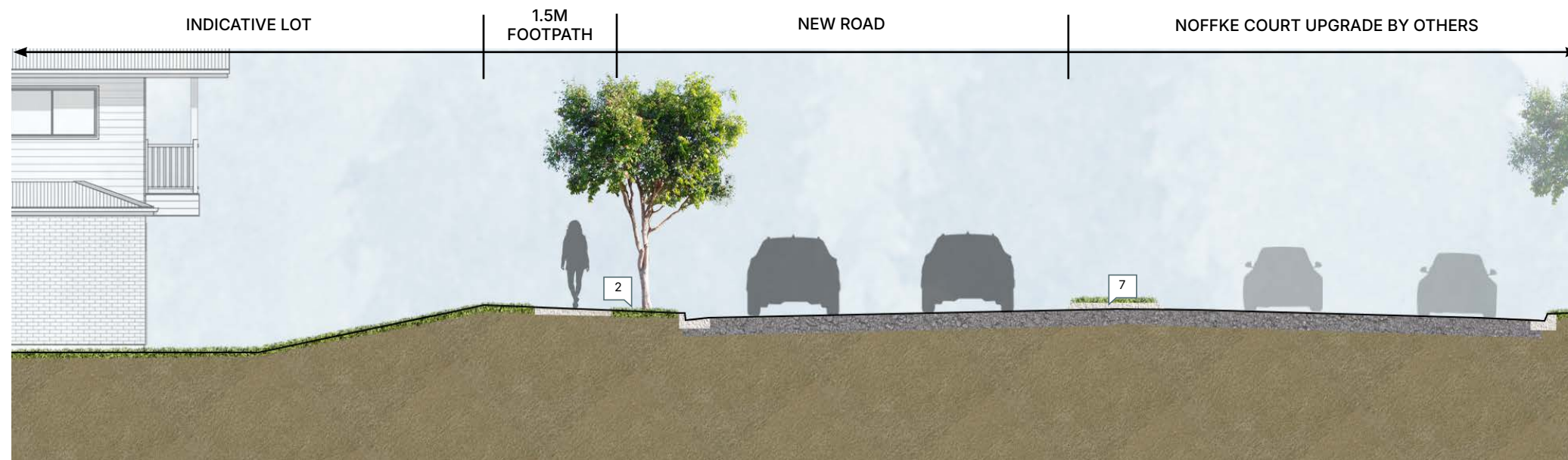

SECTION B - NOFFKE ROAD INTERFACE

KEY PLAN (NOT TO SCALE)

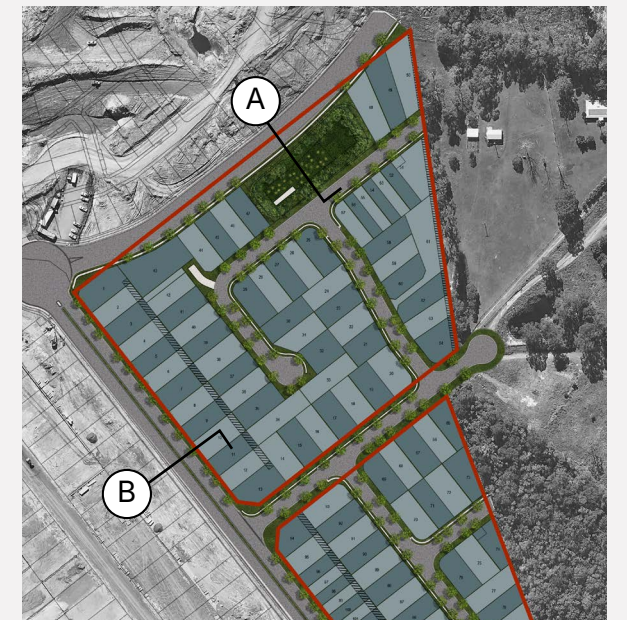



TREES



1



2



3



4



5

SHRUBS



6



7



8



9



10



11



12



13



14

GROUNDCOVERS



15



16



17



18



19

TREES

1. ELAEOCARPUS SPP
2. BUCKINGHAMIA CELSISSIMA
3. TRISTANIOPSIS LUSCIOUS
4. WATERHOUSEA FLORIBUNDA
5. CUPANIOPSIS ANACARDIOIDES

SHRUBS

6. ALLOCASUARINA LITTORALIS
7. ALPHITONIA EXCELSA
8. ACACIA LEIOCALYX
9. ACACIA DISPARRIMA
10. ACACIA CONCURRENS
11. CALLISTEMON SIEBERI
12. LEPTOSPERMUM LIVERSIDGEI
13. LEPTOSPERMUM POLYGALIFOLIUM
14. MELALEUCA THYMIFOLIA

GROUNDCOVERS

15. GAHNIA ASPERA
16. IMPERATA CYLINDRIC
17. LOMANDRA LONGIFOLIA
18. LOMANDRA MULTIFLORA
19. THEMEDA TRIANDRA

NOTE: PLANT SPECIES ARE ONLY INDICATIVE AND ARE TO BE CONFIRMED WITHIN FUTURE OPW APPLICATIONS

# SaundersHavill

PATHWAYS TO SUCCESS

**Saunders  
Havill**

Prepared by:  
Saunders Havill  
9 Thompson Street,  
Bowen Hills QLD 4006  
T. 1300 123 744  
ABN 24 144 972 949  
[saundershavill.com](http://saundershavill.com)