

SITE YIELD

| FRONTAGE | YIELD | % | MIN | AVG | MAX |
|--------------|------------|-------------|-------------------------|-------------------------|-------------------------|
| 13m | 24 | 7% | 272m ² | 315m ² | 425m ² |
| 12m | 139 | 37% | 260m ² | 277m ² | 370m ² |
| 11m | 137 | 37% | 242m ² | 249m ² | 343m ² |
| 10m | 72 | 19% | 220m ² | 226m ² | 448m ² |
| TOTAL | 372 | 100% | 220m² | 259m² | 448m² |

LEGEND:

- SITE - 13m WIDE
- SITE - 12m WIDE
- SITE - 11m WIDE
- SITE - 10m WIDE
- COMMUNITY FACILITIES (REFER ARCHITECTS PLAN)
- SALES OFFICE & MANAGERS UNIT (REFER ARCHITECTS PLAN)
- ENVIRONMENTAL & DRAINAGE CORRIDOR - 5.439ha
- LANDSCAPE AREA - 4160m²
- ROAD - 10m WIDE (6m CARRIAGEWAY)
- ROAD - 12m WIDE (2x3m CARRIAGEWAY)
- ROAD - ENTRY & ROUNDABOUT FUTURE ROAD AREA - 1.382ha
- SECURITY GATE
- SEWER CORRIDOR - 6m WIDE

ROAD ENTRY & ROUNDABOUT SOURCED FROM COLLIER'S DRAWING FILE.
 DRAWING: 22-0502_X_P_BASE_DESIGN_LLC.dwg
 DATE PROVIDED: 27/08/2024
 ADJACENT LOT & EASEMENT BOUNDARIES SOURCED FROM QUEENSLAND SPATIAL CATALOGUE (QSPATIAL) DCDB.
 DATED: 18/11/2020

AVID PROPERTY GROUP

DWG NO. 22076.09.C DATE 23/09/2024 SCALE 1:2500 @ A3 SHEET 1 OF 1

SITE PLAN - PROPOSED RELOCATABLE HOME PARK

OF LOTS 1-3 ON RP97736 & LOTS 5-8 ON RP182452
 562-578 CHAMBERS FLAT ROAD & 62-65 NOFFKE COURT, LOGAN RESERVE

LOGAN CITY COUNCIL
APPROVED PLAN OF DEVELOPMENT
 This is the approved plan of development for Development Application
MCUI/12/2023

| REVISION | DATE | DESCRIPTION | DRAWN | CHECKED |
|----------|----------|---------------------------------------|-------|---------|
| - | 22/05/24 | FOR APPROVAL | TT | SS |
| A | 29/07/24 | SEWER CORRIDOR ADDED & LAYOUT UPDATED | TT | SS |
| B | 29/08/24 | FUTURE ROAD & LAYOUT UPDATED | TT | SS |
| C | 23/09/24 | FUTURE ROAD CONNECTION ADDED | TT | SS |

PROJECT URBAN

Sunshine Coast
tel. 07 5443 2844

info@ProjectUrban.com.au
www.ProjectUrban.com.au
Project Urban Pty Ltd
ACN 608 895 923 ABN 97 608 895 923

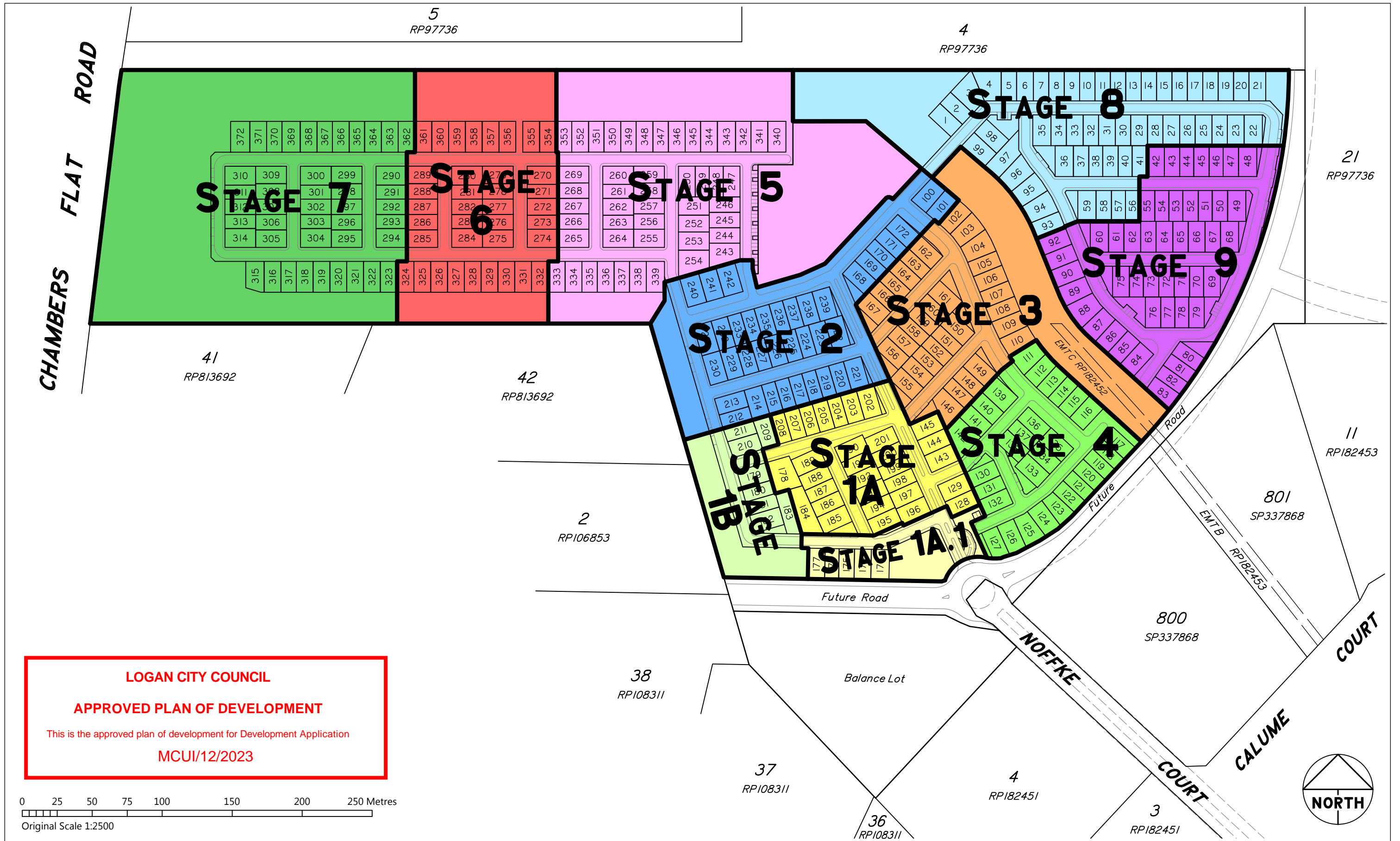

LOGAN CITY COUNCIL
APPROVED PLAN OF DEVELOPMENT
 This is the approved plan of development for Development Application
 MCUI/12/2023

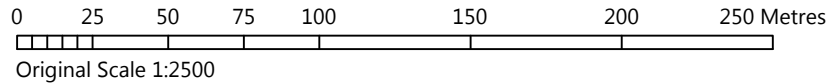

AVID PROPERTY GROUP

DWG NO. 22076.04.F DATE 25/10/2024 SCALE 1:2500 @ A3 SHEET 1 OF 1

STAGING PLAN - PROPOSED RELOCATABLE HOME PARK

OF LOTS 1-3 ON RP97736 & LOTS 5-8 ON RP182452
 562-578 CHAMBERS FLAT ROAD & 62-65 NOEFFKE COURT, LOGAN RESERVE

| REVISION | DATE | DESCRIPTION | DRAWN | CHECKED |
|----------|----------|--|-------|---------|
| - | 09/12/22 | FOR APPROVAL | TT | SS |
| A | 13/07/23 | STAGE 1 & 4 LAYOUTS UPDATED | TT | SS |
| B | 31/08/23 | STAGES 1A & 1B ADDED; LOT 185 REMOVED | TT | SS |
| C | 13/09/23 | LOT 183 UPDATED; LOT 184 REMOVED | TT | SS |
| D | 27/05/24 | NE LAYOUT, FUTURE ROAD & SITE NO.S UPDATED | TT | SS |
| E | 08/10/24 | SITE PLAN LAYOUT UPDATED | TT | SS |
| F | 25/10/24 | STAGE 1A.1 ADDED; STAGES 2 & 5 UPDATED | TT | GW |



Sunshine Coast
 tel. 07 5443 2844
 info@ProjectUrban.com.au
 www.ProjectUrban.com.au
 Project Urban Pty Ltd
 ACN 608 895 923 ABN 97 608 895 923



2 OVERALL SITE PLAN
 Scale 1:1000

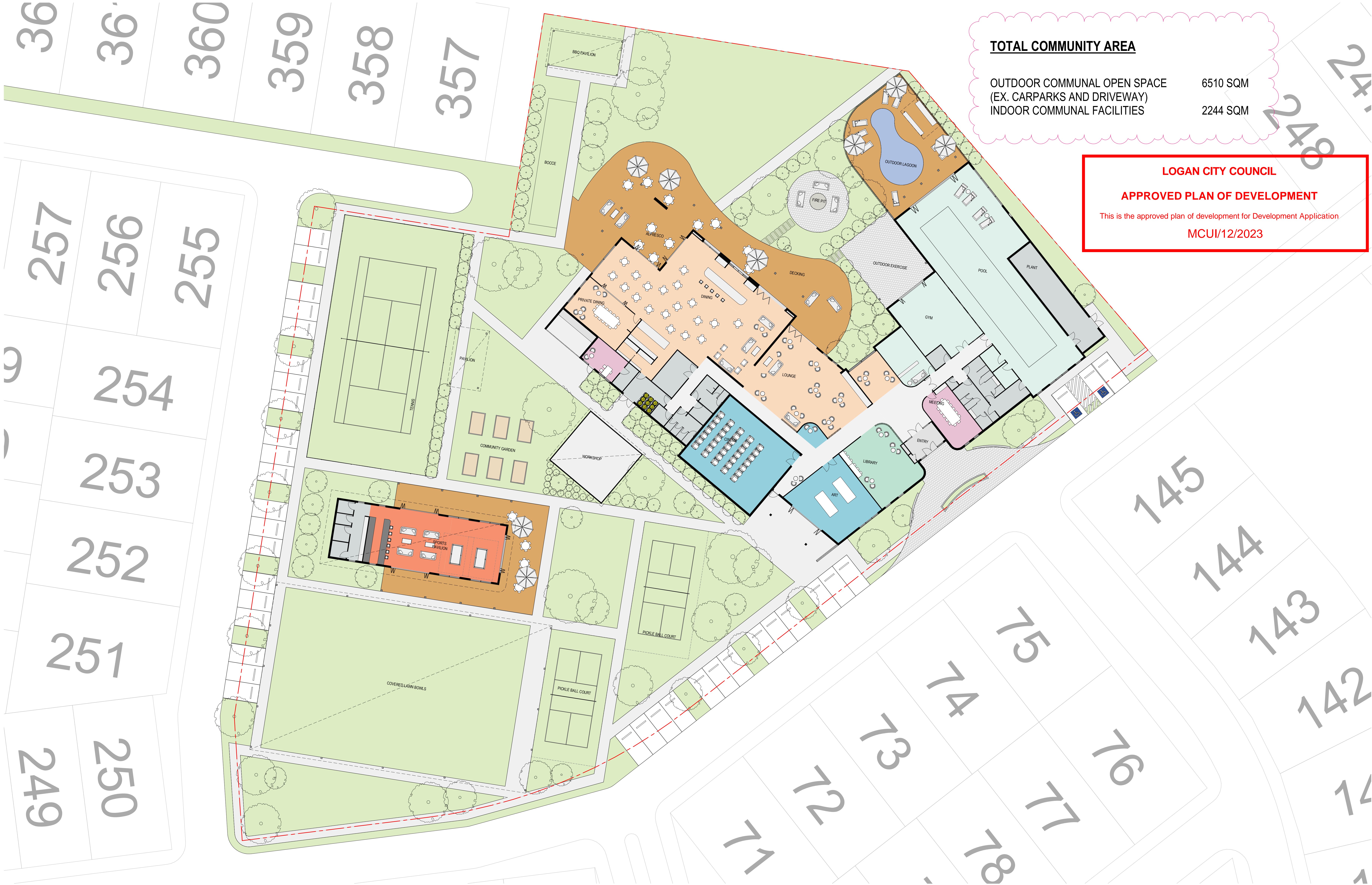

TOTAL COMMUNITY AREA

| | |
|--|----------|
| OUTDOOR COMMUNAL OPEN SPACE (EX. CARPARKS AND DRIVEWAY) | 6510 SQM |
| INDOOR COMMUNAL FACILITIES | 2244 SQM |

LOGAN CITY COUNCIL
APPROVED PLAN OF DEVELOPMENT
 This is the approved plan of development for Development Application
 MCUI/12/2023

35

LOGAN CITY COUNCIL
APPROVED PLAN OF DEVELOPMENT
This is the approved plan of development for Development Application
MCUI/12/2023

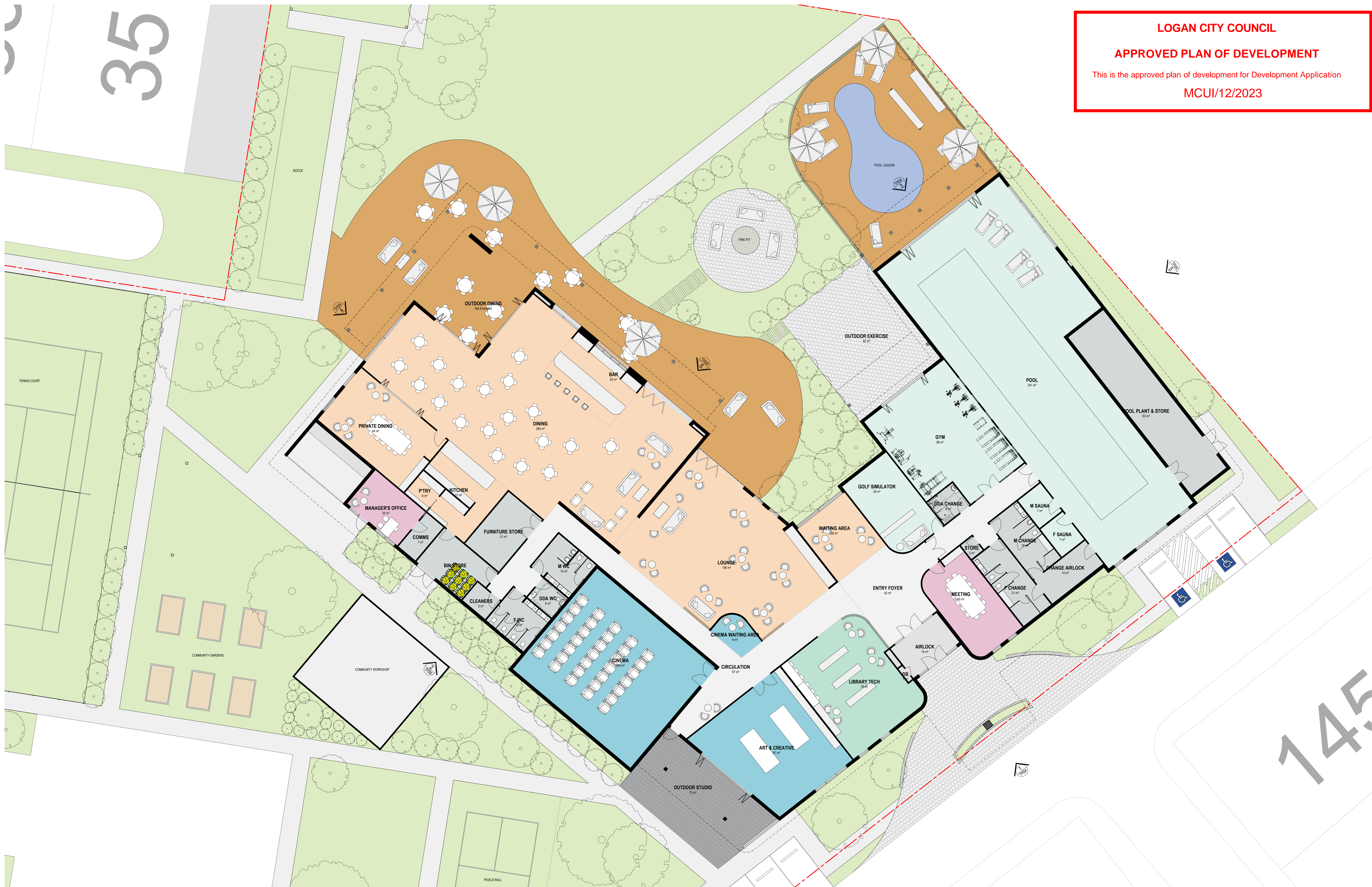

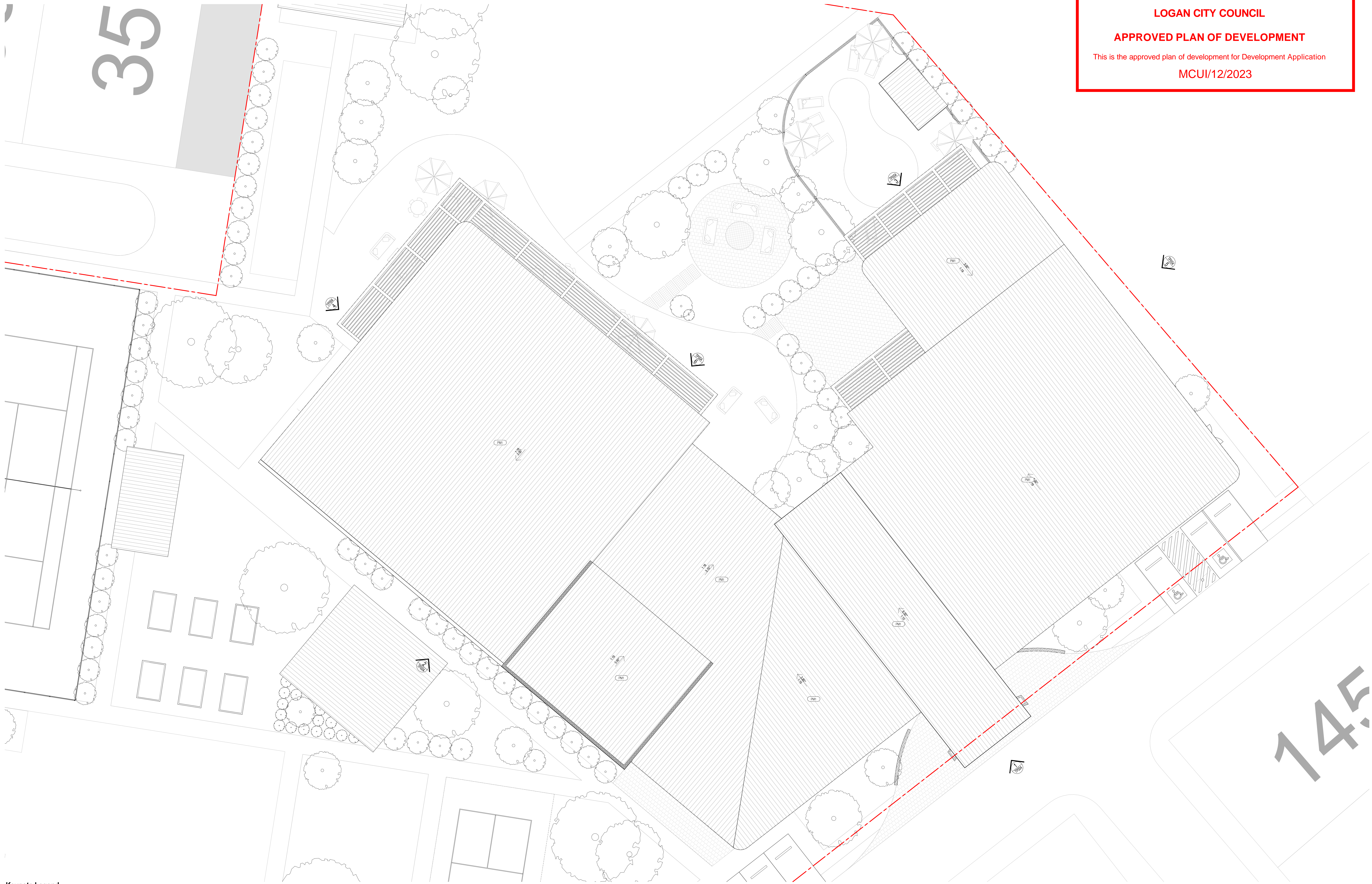

Keynote Legend

PM1 PROFILED METAL SHEET - TYPE 1

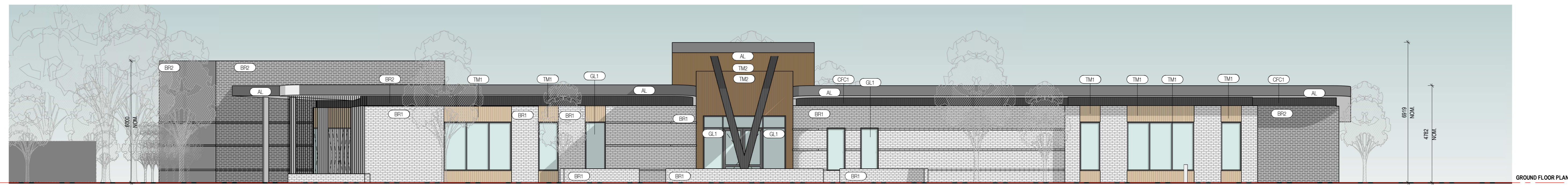

1 SOUTH EAST ELEVATION
Scale 1:100

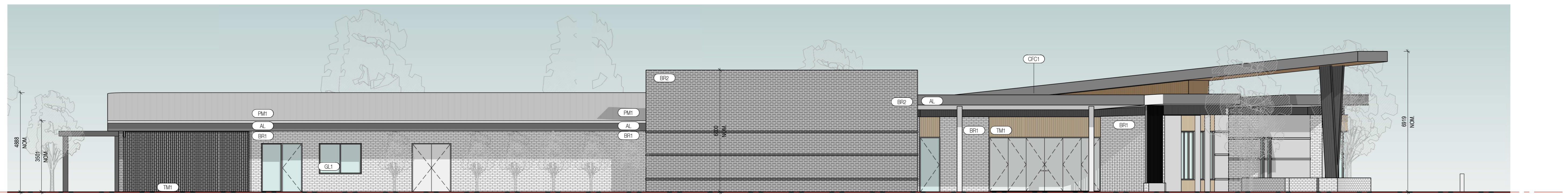

2 SOUTH WEST ELEVATION
Scale 1:100

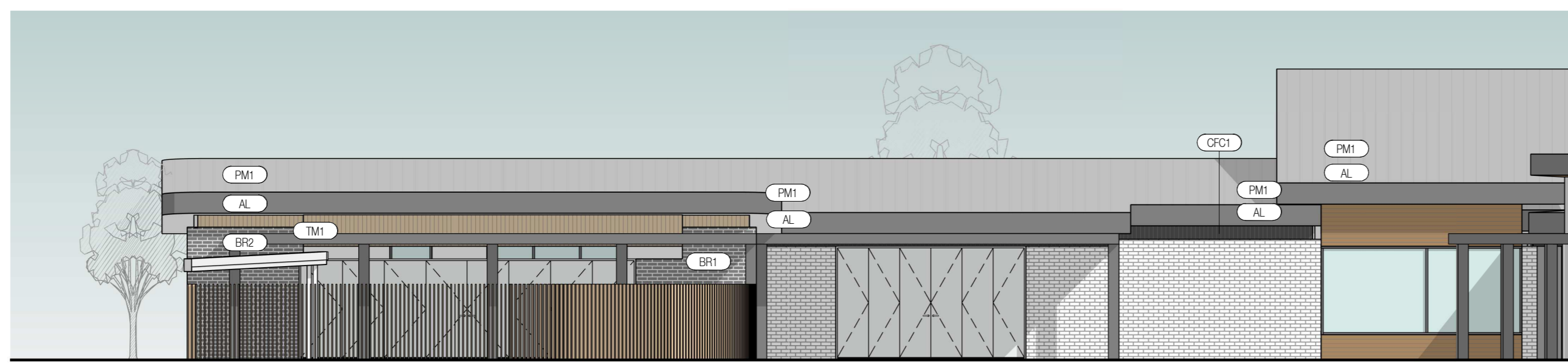

3 NORTH WEST ELEVATION 1
Scale 1:100

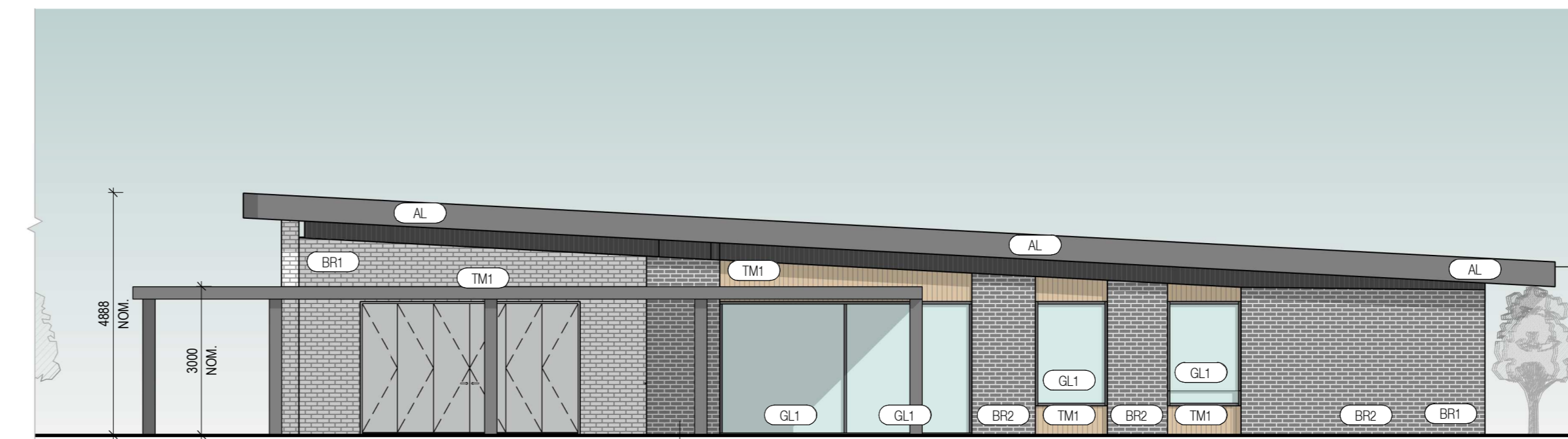

4 NORTH WEST ELEVATION 2
Scale 1:100

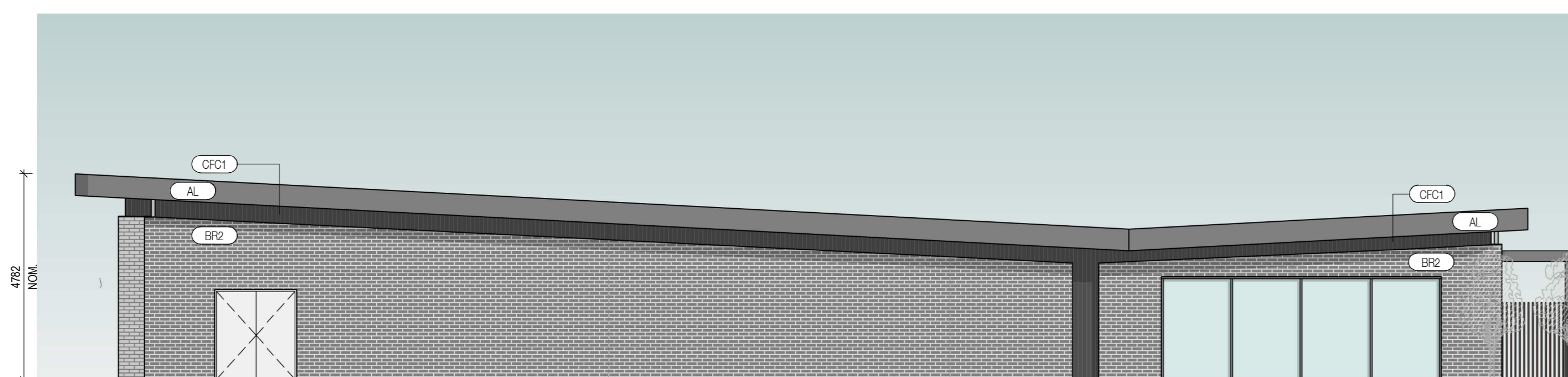

5 NORTH EAST ELEVATION 1
Scale 1:100

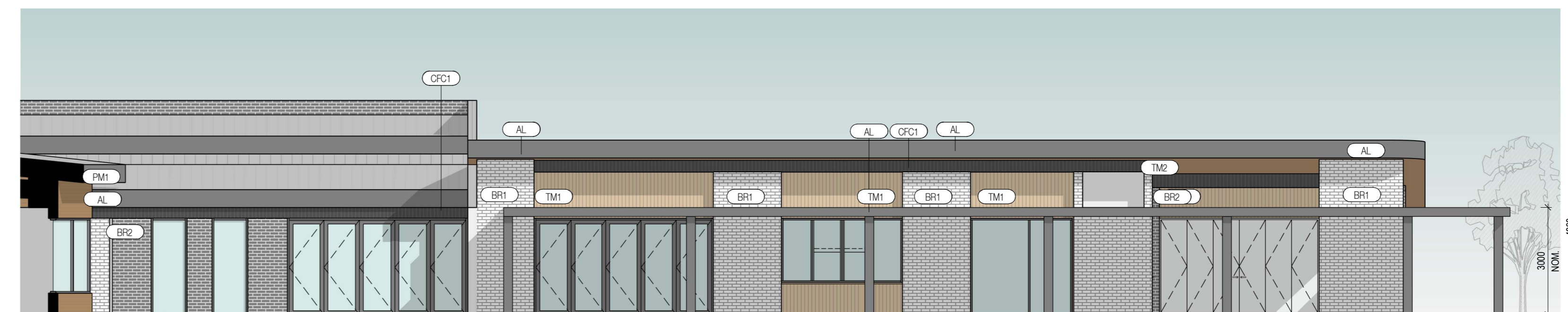

6 NORTH EAST ELEVATION 2
Scale 1:100

LOGAN CITY COUNCIL

APPROVED PLAN OF DEVELOPMENT

This is the approved plan of development for Development Application

MCUI/12/2023

Keynote Legend

- AL SOLID ALUMINIUM CLADDING
- BR1 BRICKWORK - TYPE 1
- BR2 BRICKWORK - TYPE 2
- CFC1 COMPRESSED FIBRE CEMENT SHEET - TYPE 1
- GL1 GLASS TYPE 1
- PM1 PROFILED METAL SHEET - TYPE 1
- TM1 TIMBER LOOK CLADDING 1
- TM2 TIMBER LOOK CLADDING 2

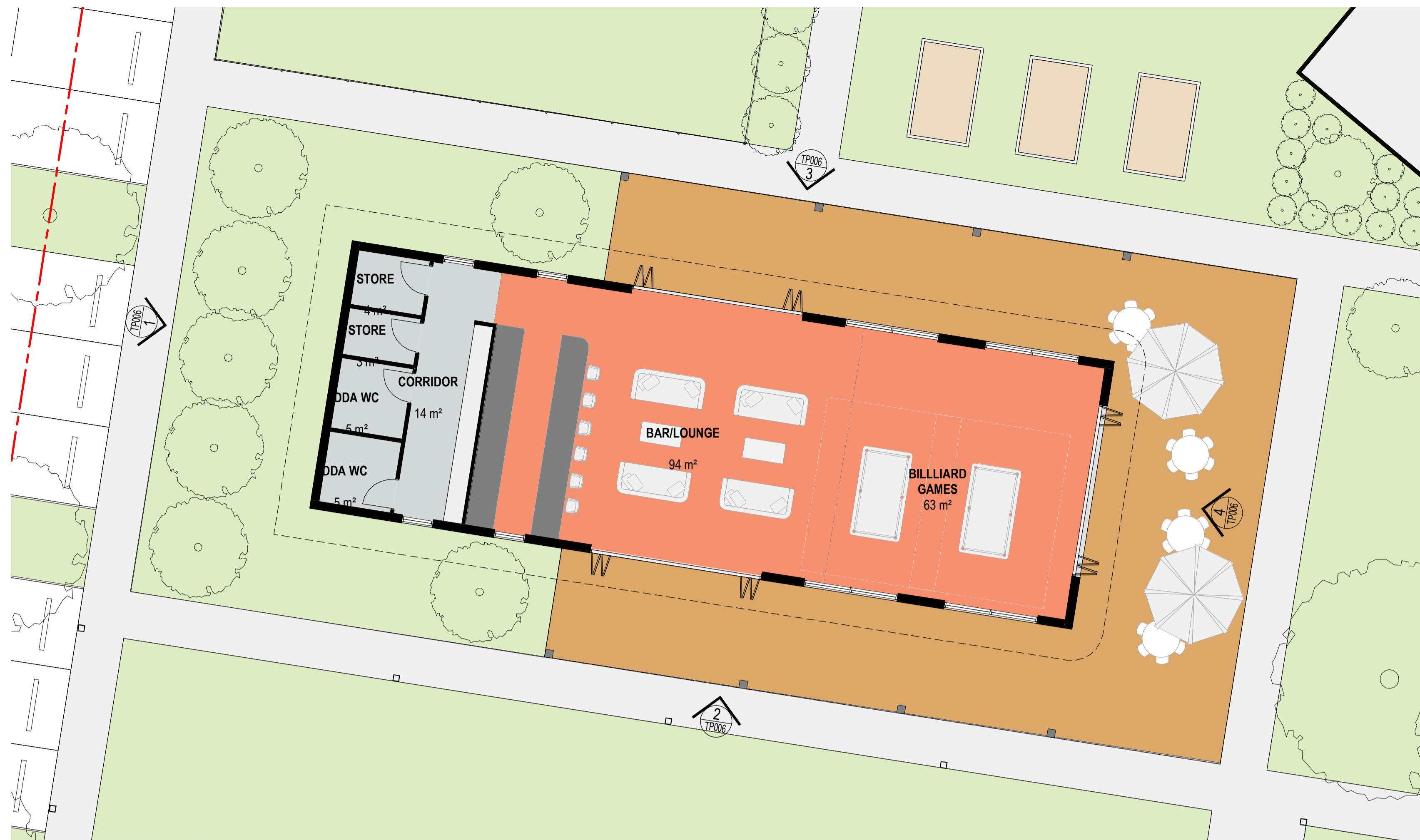

1 Ground Floor
 TP006 Scale 1:100

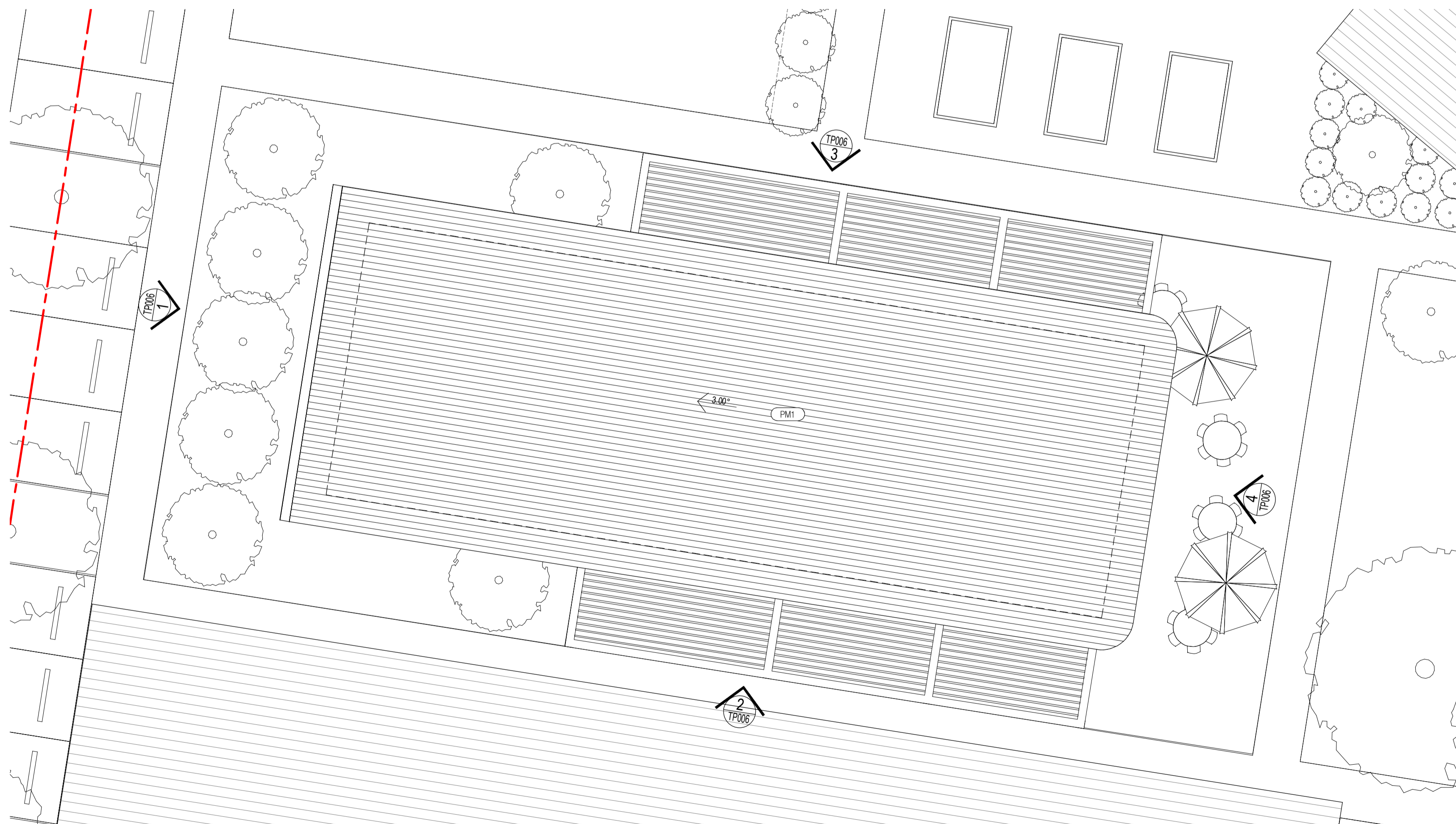

2 Roof
 TP006 Scale 1:100

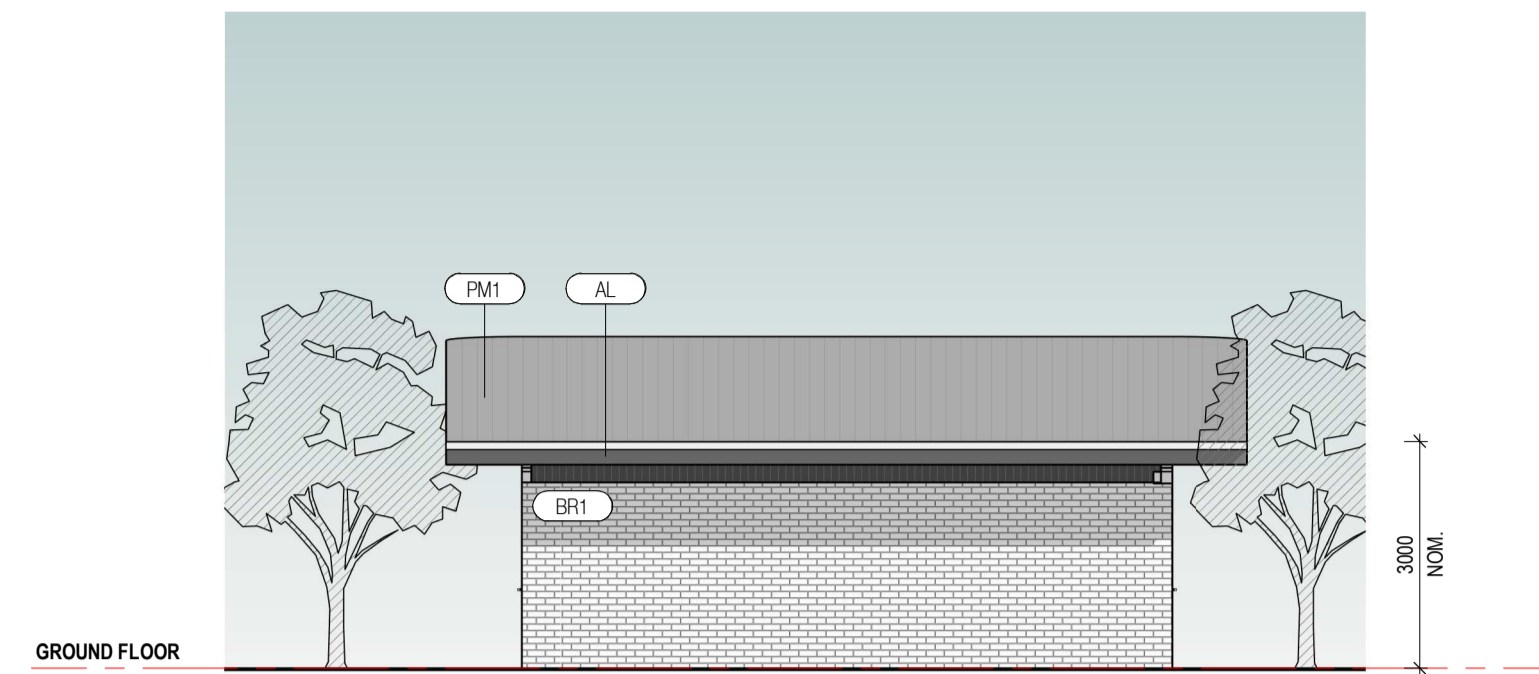

1 NORTH ELEVATION
TP005 Scale 1:100

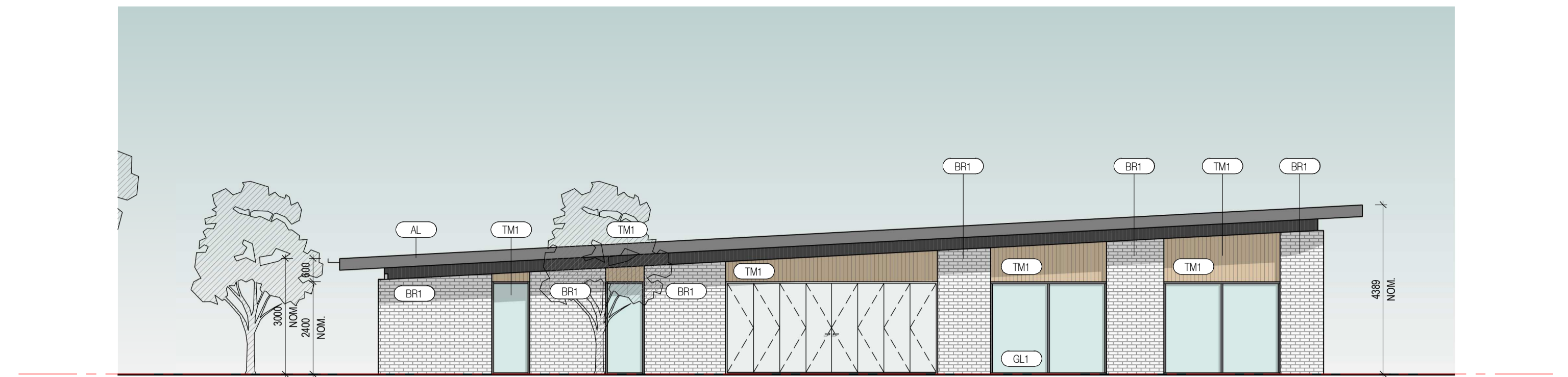

2 EAST ELEVATION
TP005 Scale 1:100

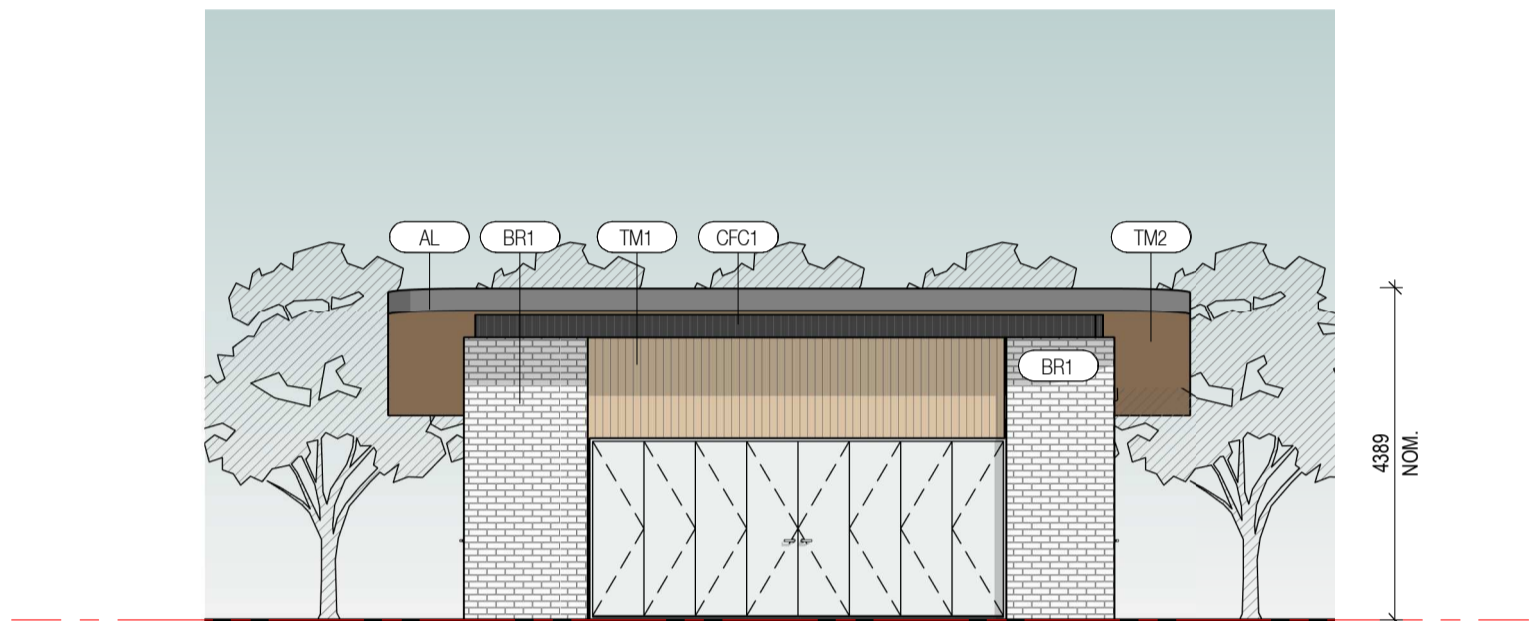

4 SOUTH ELEVATION
TP005 Scale 1:100

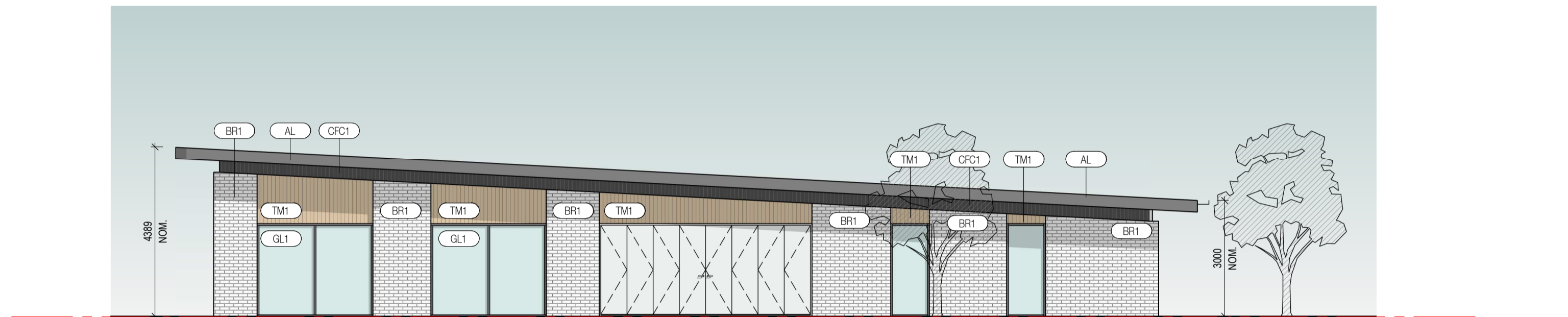

3 WEST ELEVATION
TP005 Scale 1:100

Keynote Legend

- AL SOLID ALUMINUM CLADDING
- BR1 BRICKWORK - TYPE 1
- CFC1 COMPRESSED FIBRE CEMENT SHEET - TYPE 1
- GL1 GLASS TYPE 1
- PM1 PROFILED METAL SHEET - TYPE 1
- TM1 TIMBER LOOK CLADDING 1
- TM2 TIMBER LOOK CLADDING 2

LOGAN CITY COUNCIL

APPROVED PLAN OF DEVELOPMENT

This is the approved plan of development for Development Application

MCUI/12/2023



1 Ground Floor
TP009 Scale 1:100

LOGAN CITY COUNCIL
APPROVED PLAN OF DEVELOPMENT
 This is the approved plan of development for Development Application
 MCUI/12/2023

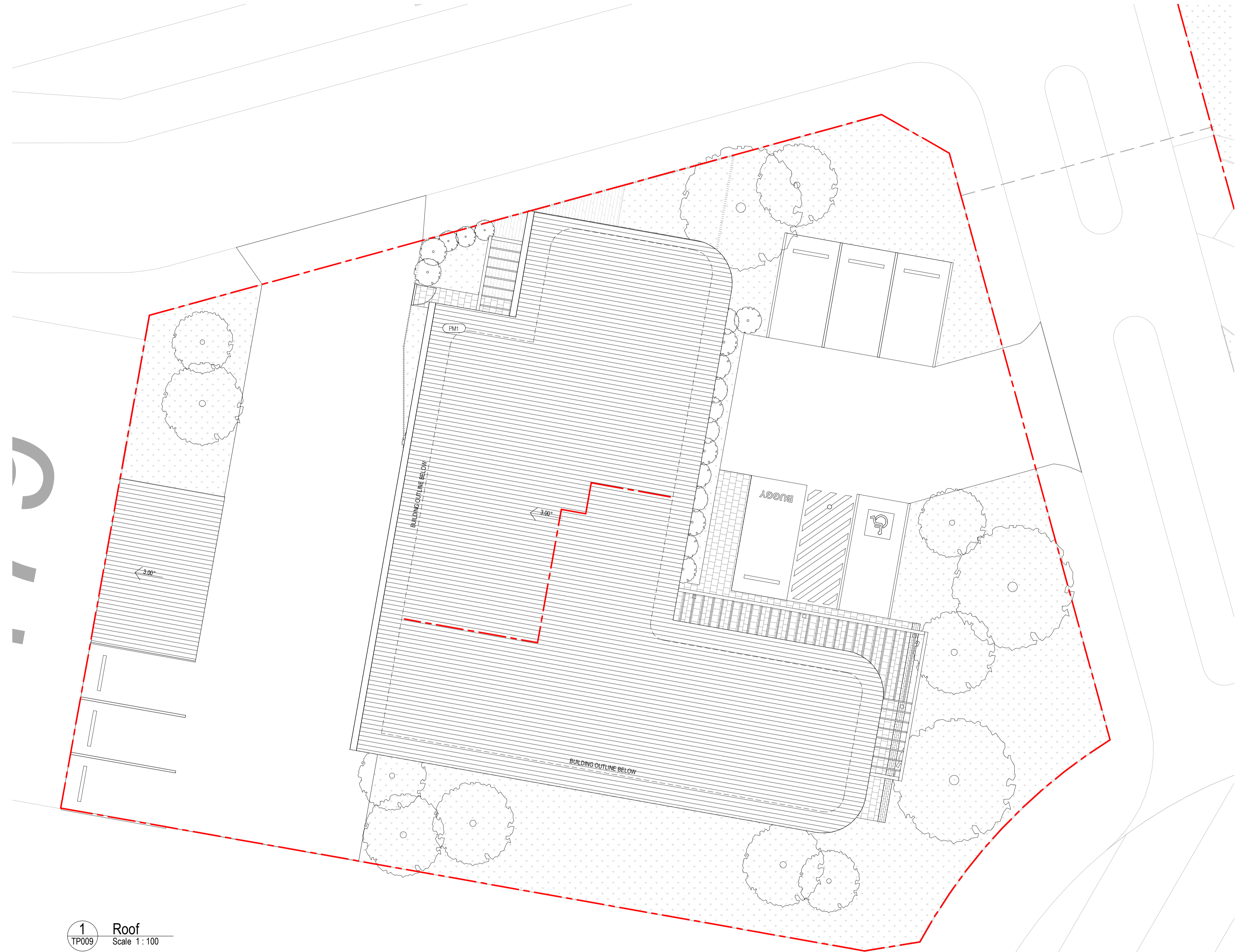

1 Roof
TP008 Scale 1:100

LOGAN CITY COUNCIL
APPROVED PLAN OF DEVELOPMENT
 This is the approved plan of development for Development Application
MCUI/12/2023

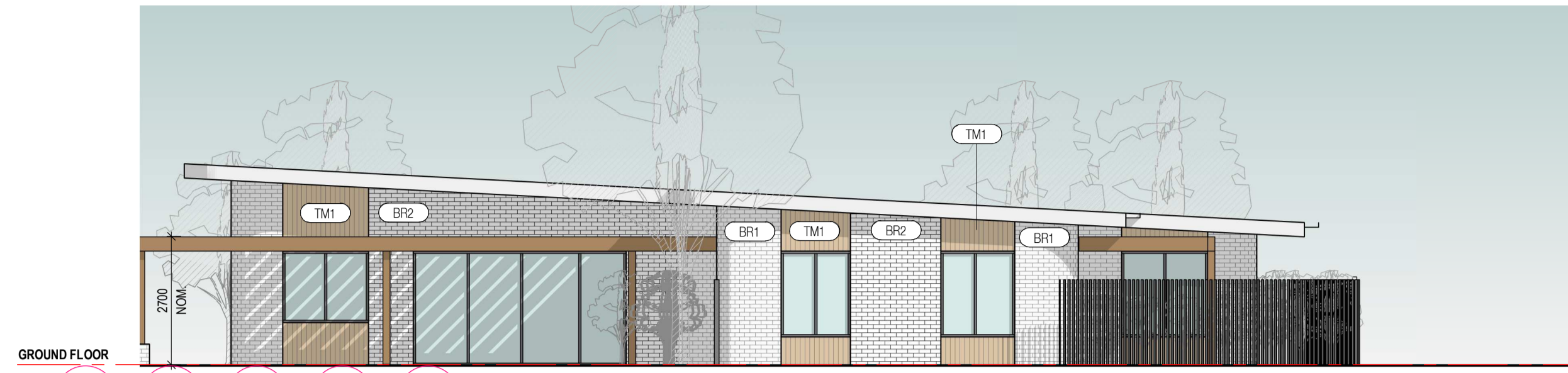

1 NORTH ELEVATION
Scale 1:100

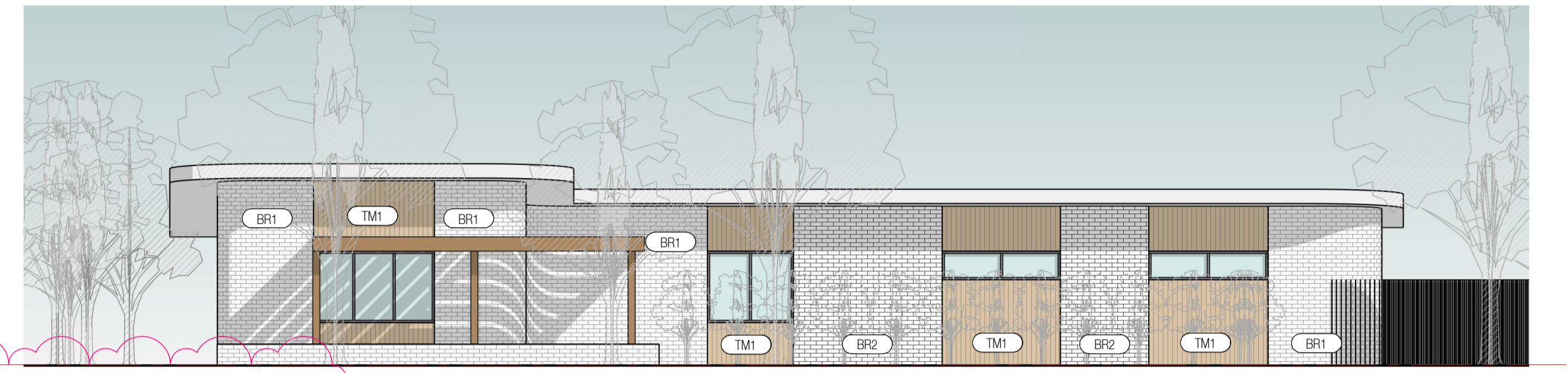

2 EAST ELEVATION
Scale 1:100



3 SOUTH ELEVATION
Scale 1:100

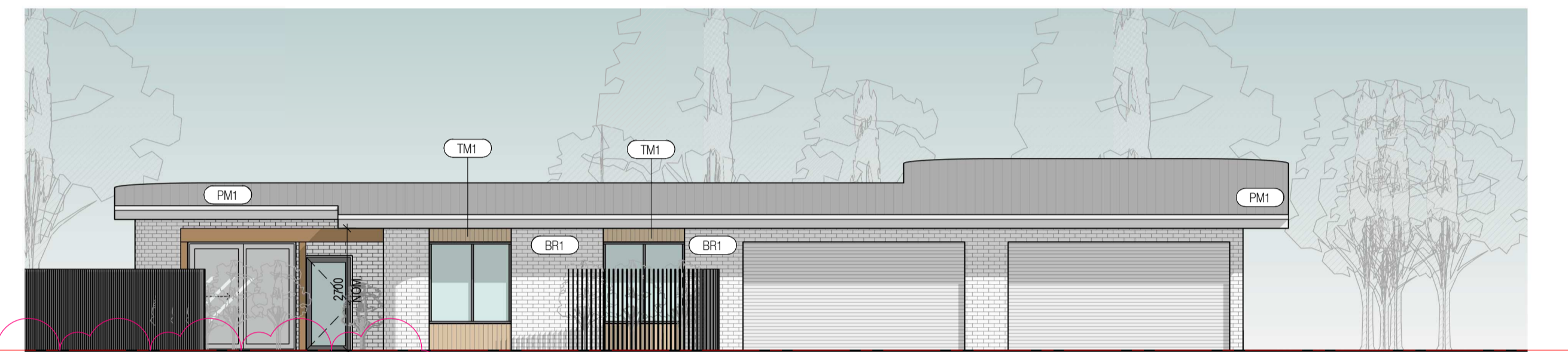

4 WEST ELEVATION
Scale 1:100

LOGAN CITY COUNCIL

APPROVED PLAN OF DEVELOPMENT

This is the approved plan of development for Development Application

MCUI/12/2023

Keynote Legend

- BR1 BRICKWORK - TYPE 1
- BR2 BRICKWORK - TYPE 2
- PM1 PROFILED METAL SHEET - TYPE 1
- TM1 TIMBER LOOK CLADDING 1

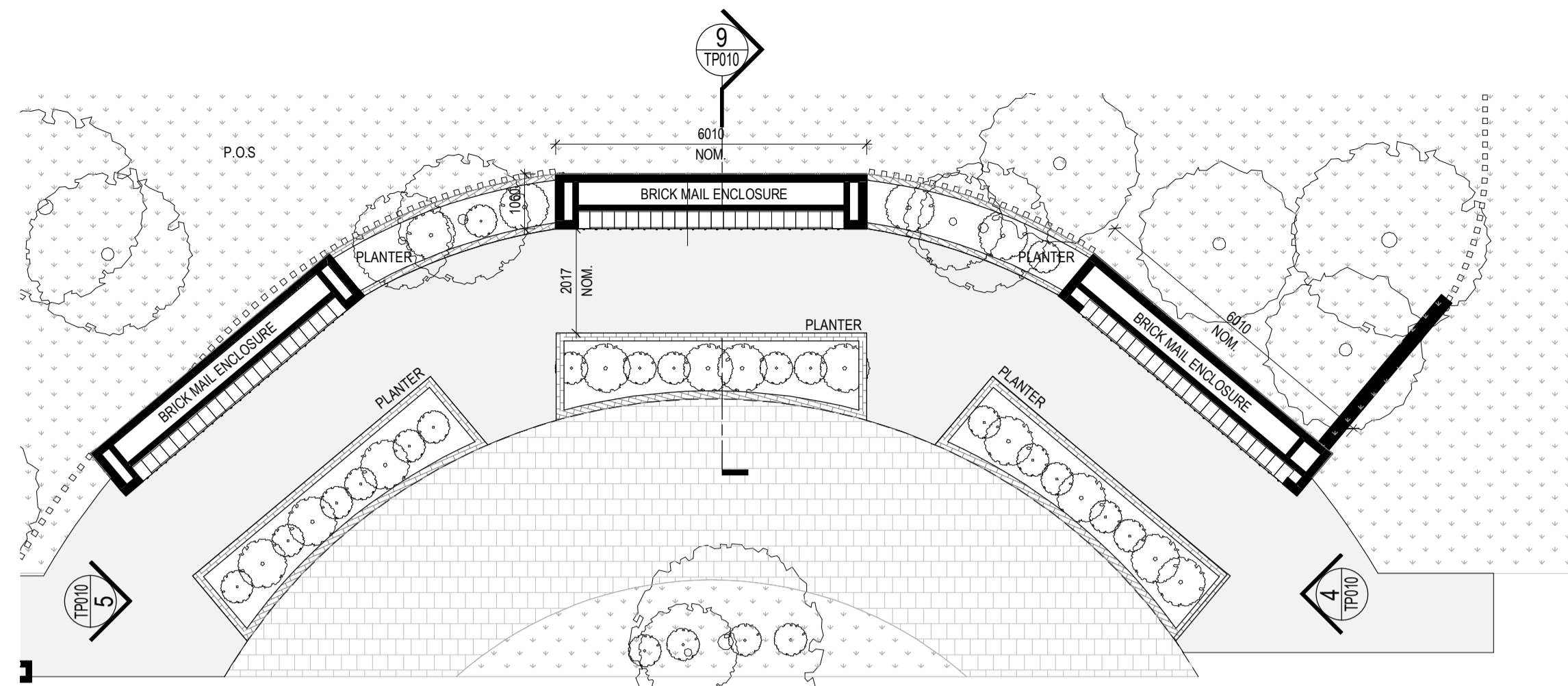

1 MAILBANK - OVERALL - PLAN
Scale 1: 100

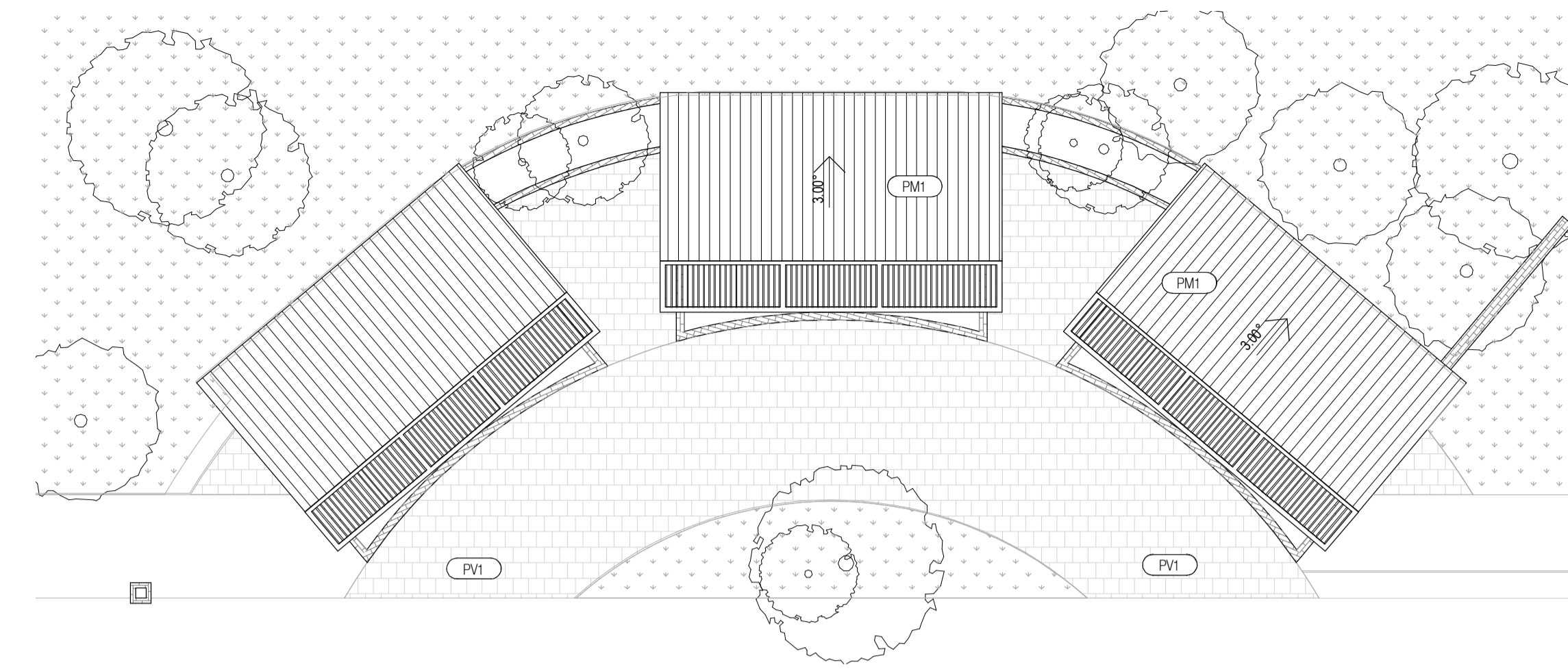

2 MAILBANK - OVERALL - ROOF PLAN
Scale 1: 100

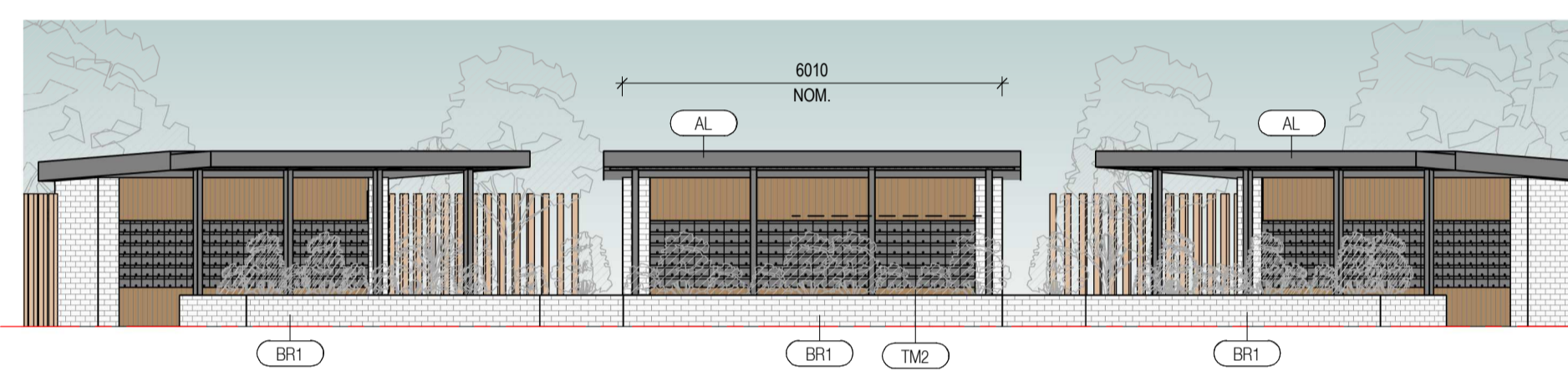

3 MAILBANK - OVERALL - NORTH ELEVATION
Scale 1: 100

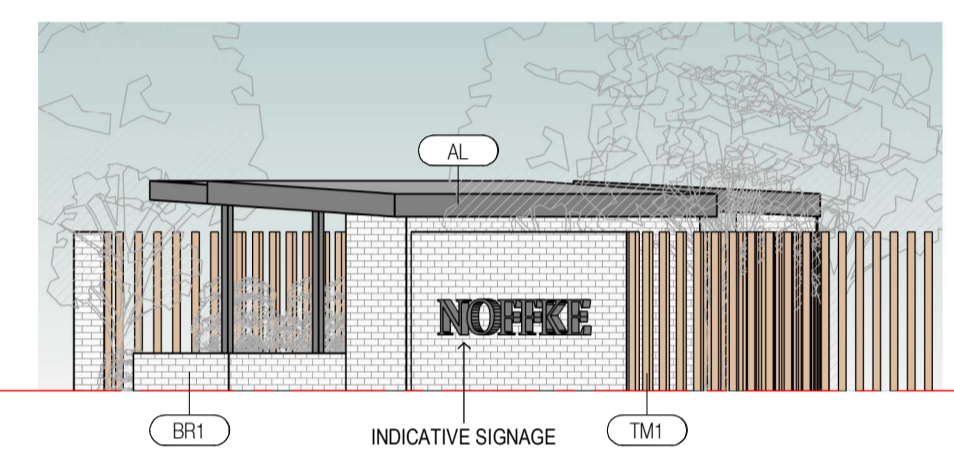

4 MAILBANK - OVERALL - EAST ELEVATION
Scale 1: 100

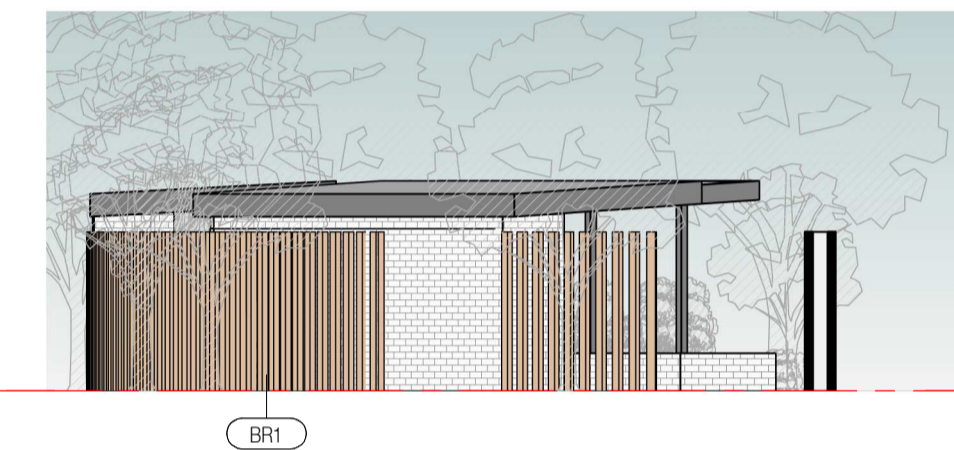

5 MAILBANK - OVERALL - WEST ELEVATION
Scale 1: 100

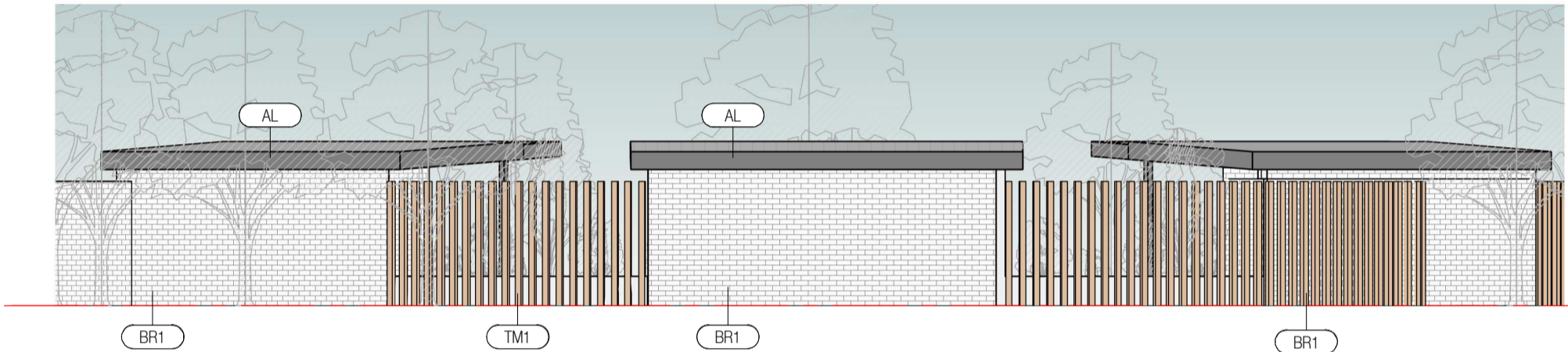

6 MAILBANK - OVERALL - SOUTH ELEVATION
Scale 1: 100

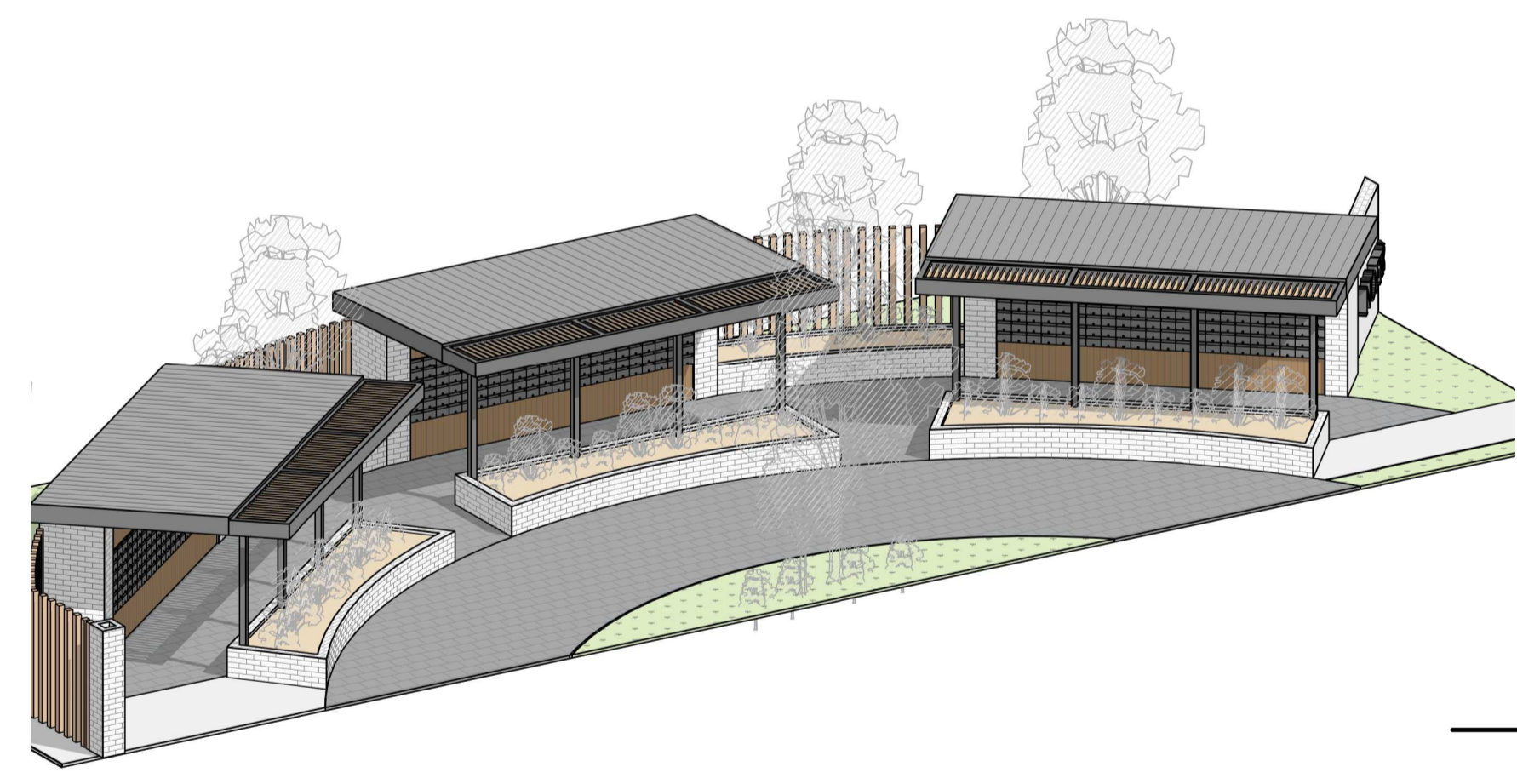

7 MAILBANK - OVERALL - PERSPECTIVE
Scale

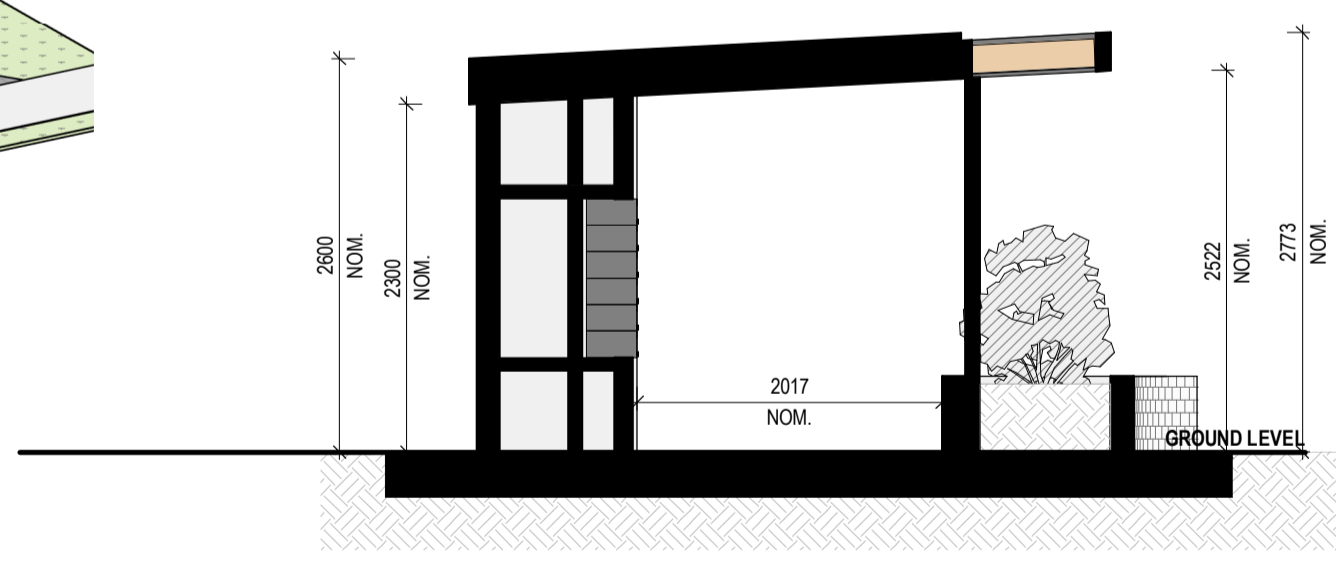

9 MAILBANK - PAVILION - SECTION 1
Scale 1: 50

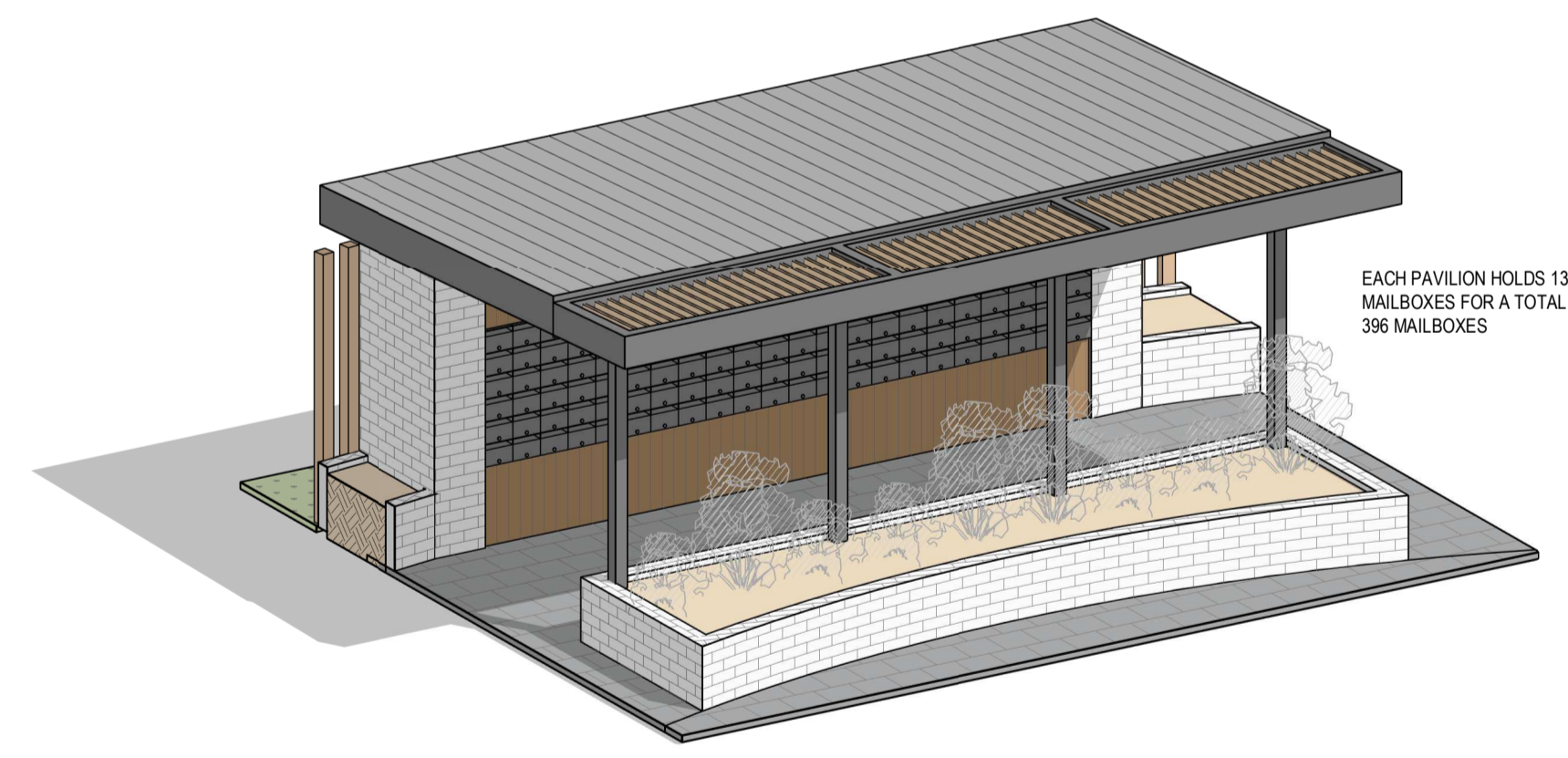

10 MAILBANK - TYPICAL PAVILION - PERSPECTIVE
Scale

Keynote Legend

- AL SOLID ALUMINUM CLADDING
- BR1 BRICKWORK - TYPE 1
- PM1 PROFILED METAL SHEET - TYPE 1
- PV1 CONCRETE PAVING - TYPE 1
- TM1 TIMBER LOOK CLADDING 1
- TM2 TIMBER LOOK CLADDING 2

LOGAN CITY COUNCIL
APPROVED PLAN OF DEVELOPMENT
This is the approved plan of development for Development Application
MCUI/12/2023

