

COPYRIGHT © WHEREIS® REGISTERED TRADEMARK OF SENSIS PTY LTD.  
**LOCALITY PLAN**  
 NOT TO SCALE

- NOTES:**
1. THIS DRAWING SET IS A PRELIMINARY DRAWING ONLY AND IS ISSUED FOR COMMENT. IT IS NOT A DETAILED SURVEY / STRUCTURAL DRAWING AND THEREFORE COULD BE SUBJECT TO CHANGE.
  2. ALL DIMENSIONS ARE IN MILLIMETERS UNLESS SPECIFIED OTHERWISE.
  3. THE ACCESS ROUTE SHALL COMPRISE SHORT GRASS WITH LOCALISED GRAVEL AS NEED. REFER SECTION 7.2.1 OF TP018G01.
  4. BUILD CONTRACTOR SHALL CONFIRM SUITABLE CONSTRUCTION SET UP AREAS AND ENSURE RELEVANT PERMITS ARE IN PLACE PRIOR TO STARTING WORKS.
  5. BUILD CONTRACTOR TO IMPLEMENT PROTOCOLS TO PREVENT ANIMALS FROM TRAVELING NORTH OF THE INTERNAL FENCE LINE. TEMPORARY BARRIERS ARE TO BE MAINTAINED WHERE FENCING IS REMOVED TO PREVENT ANIMAL MOVEMENT.
  6. ANY DAMAGE TO EXISTING FENCE AND/OR GATE DURING CONSTRUCTION SHALL BE MADE GOOD.

**SERVICES LEGEND**

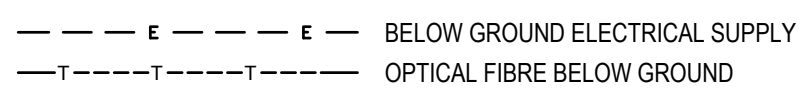

**SITE LAYOUT AND ACCESS**

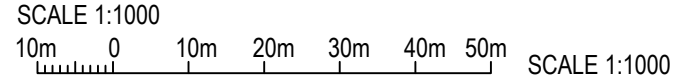

TO BE READ IN CONJUNCTION WITH SHEETS S1-1, S3 & S7.

ORDER	DRAWN	CHKD	AMENDMENT	EXAM	APPD	DATE	ISS
BTS-35521	MH	MD	PRELIMINARY - SP80002584WO082BMM	PE	KB	30.10.25	1

© Amplitel PTY LTD as Trustee for the Towers Business Operating Trust (ACN 086 174 781) All rights reserved.

SITE STRUCTURE CO-ORDINATES (GDA94) GPS READING ACCURACY: ±10.0m CENTRE OF POLE	
LATITUDE	-27.78674° (GDA94)
LONGITUDE	152.97142° (GDA94)



**PROPERTY DESCRIPTION**  
 PART OF LOT 19 ON REGISTERED PLAN 143361

**PRELIMINARY**



**TOWER AMS SITE QLD100718**  
**SOUTH MACLEAN**  
 SITE LAYOUT AND ACCESS  
 213-221 MOUNTAIN RIDGE ROAD, SOUTH MACLEAN, QLD 4280

DWG NO. **QLD100718** SHT NO. S1



PROPOSED AMPLITEL 2.4m HIGH COMPOUND SECURITY FENCE WITH 3m WIDE DOUBLE ACCESS GATE

FUTURE OTHER CARRIER ODU (BY OTHERS)

PROPOSED AMPLITEL MONOPOLE FOOTING (SHOWN INDICATIVELY)

PROPOSED JABAC PRODUCT CODE TERH4311-M & TERH270-M FIXED TO MONOPOLE

PROPOSED AMPLITEL 40m HIGH MONOPOLE

PROPOSED TELSTRA HEADFRAME (BY OTHERS)

PROPOSED TELSTRA PANEL ANTENNAS (6 OFF) AND ANCILLARIES (BY OTHERS)

CLEAR EXISTING VEGETATION AND TREES

SECTION OF EXISTING FENCE TO BE REMOVED DURING CONSTRUCTION AND TO BE REPLACED WITH STANDARD AMPLITEL FENCE

EXISTING GATE

EXISTING INTERNAL PROPERTY FENCE

PROPOSED AMPLITEL BRANDED SIGNAGE JABAC PRODUCT CODE TEMC2005-M AND MERCS-2 ON COMPOUND ACCESS GATE

PROPOSED TELSTRA U/G SUBMAINS (APPROX. 160m) (CONDUIT BY AMPLITEL, CABLE BY TELSTRA)

PROPOSED TELSTRA U/G FIBRE ROUTE (APPROX 190m) (CONDUIT BY AMPLITEL, CABLE BY TELSTRA)

PROPOSED UNFORMED ACCESS TRACK (APPROX 170m)

PROPOSED AMPLITEL 10000 COMPOUND AND LEASE AREA

5000 € MONOPOLE

FUTURE OTHER CARRIER SHELTER (BY OTHERS)

PROPOSED TELSTRA 450mm WIDE ELEVATED CABLE LADDER (BY OTHERS)

PROPOSED TELSTRA GPS ANTENNA (1 OFF, BY OTHERS)

PROPOSED TELSTRA EQUIPMENT SHELTER (BY OTHERS)

PROPOSED AMPLITEL WEEDMAT, COVERED WITH GRAVEL AND RETAINED BY CONCRETE PILLARS (TYP.)

PROPOSED TELSTRA POWER PIT

PROPOSED TELSTRA FIBRE PIT

### SITE SETOUT PLAN

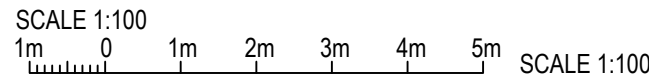

#### SERVICES LEGEND

- E --- E --- BELOW GROUND ELECTRICAL SUPPLY
- T --- T --- T --- OPTICAL FIBRE BELOW GROUND
- FE --- FE --- ABOVE GROUND FEEDER CABLES

#### NOTES:

1. THIS DRAWING SET IS A PRELIMINARY DRAWING ONLY AND IS ISSUED FOR COMMENT. IT IS NOT A DETAILED SURVEY / STRUCTURAL DRAWING AND THEREFORE COULD BE SUBJECT TO CHANGE.
2. ALL DIMENSIONS ARE IN MILLIMETERS UNLESS SPECIFIED OTHERWISE.



TO BE READ IN CONJUNCTION WITH SHEETS S1, S3 & S7.

ORDER	DRAWN	CHKD	AMENDMENT	EXAM	APPD	DATE	ISS
BTS-35521	MH	MD	PRELIMINARY - SP80002584WO082BMM	PE	KB	30.10.25	1

**PRELIMINARY**



TOWER AMS SITE QLD100718  
SOUTH MACLEAN

SITE SETOUT PLAN  
213-221 MOUNTAIN RIDGE ROAD, SOUTH MACLEAN, QLD 4280

DWG NO. **QLD100718**

SHT NO. S1-1

© Amplitel PTY LTD as Trustee for the Towers Business Operating Trust (ACN 086 174 781) All rights reserved.

**NOTES:**

1. THIS DRAWING SET IS A PRELIMINARY DRAWING ONLY AND IS ISSUED FOR COMMENT. IT IS NOT A DETAILED SURVEY / STRUCTURAL DRAWING AND THEREFORE COULD BE SUBJECT TO CHANGE.
2. ALL DIMENSIONS ARE IN MILLIMETERS UNLESS SPECIFIED OTHERWISE.

▽ E.L. 41.4m (±100mm)  
OVERALL STRUCTURE HEIGHT

▽ E.L. 40.0m (±100mm)  
TOP OF PROPOSED AMPLITEL MONOPOLE  
C/L PROPOSED TELSTRA PANEL ANTENNAS (6 OFF)  
AND ANCILLARIES (BY OTHERS)

PROPOSED TELSTRA HEADFRAME  
(BY OTHERS)

PROPOSED TELSTRA FEEDER CABLES  
TO RUN INSIDE MONOPOLE (BY OTHERS)

PROPOSED AMPLITEL 40m HIGH MONOPOLE

CLEAR EXISTING VEGETATION AND TREES

PROPOSED TELSTRA 450mm WIDE ELEVATED  
CABLE LADDER (BY OTHERS)

FUTURE OTHER CARRIER SHELTER  
(BY OTHERS)

PROPOSED TELSTRA EQUIPMENT SHELTER  
(BY OTHERS)

PROPOSED TELSTRA GPS ANTENNA  
(1 OFF, BY OTHERS)

EXISTING INTERNAL PROPERTY FENCE

**SERVICES LEGEND**

- E --- BELOW GROUND ELECTRICAL SUPPLY
- T-----T----- OPTICAL FIBRE BELOW GROUND
- FE --- ABOVE GROUND FEEDER CABLES

PROPOSED AMPLITEL 2.4m HIGH COMPOUND SECURITY  
FENCE WITH 3m WIDE DOUBLE ACCESS GATE

FUTURE OTHER CARRIER ODU (BY OTHERS)

PROPOSED AMPLITEL BRANDED SIGNAGE  
JABAC PRODUCT CODE TEMC2005-M AND  
MERC5-2 ON COMPOUND ACCESS GATE

EXISTING INTERNAL PROPERTY GATE

▽ E.L. 0.00m (±100mm)  
GROUND LEVEL

PROPOSED TELSTRA U/G SUBMAINS (APPROX. 160m)  
(CONDUIT BY AMPLITEL, CABLE BY TELSTRA)

PROPOSED TELSTRA FIBRE PIT

PROPOSED TELSTRA U/G FIBRE ROUTE (APPROX 190m)  
(CONDUIT BY AMPLITEL, CABLE BY TELSTRA)

PROPOSED TELSTRA POWER PIT

PROPOSED JABAC PRODUCT CODE TERH4311-M &  
TERH270-M FIXED TO MONOPOLE

PROPOSED AMPLITEL MONOPOLE FOOTING  
(SHOWN INDICATIVELY)

**SOUTH ELEVATION**

SCALE 1:150

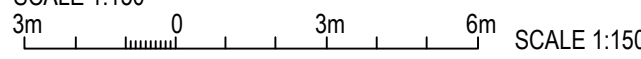

SCALE 1:150

TO BE READ IN CONJUNCTION WITH SHEETS S1, S1-1 & S7.

ORDER	DRAWN	CHKD	AMENDMENT	EXAM	APPD	DATE	ISS
BTS-36521	MH	MD	PRELIMINARY - SP80002584WO082BMM	PE	KB	30.10.25	1

**PRELIMINARY**



**TOWER AMS SITE QLD100718**

**SOUTH MACLEAN**

**SOUTH ELEVATION**

213-221 MOUNTAIN RIDGE ROAD, SOUTH MACLEAN, QLD 4280

DWG NO. **QLD100718**

SHT NO. **S3**

©Amplitel PTY LTD as Trustee for the Towers Business Operating Trust (ACN 086 174 781) All rights reserved.



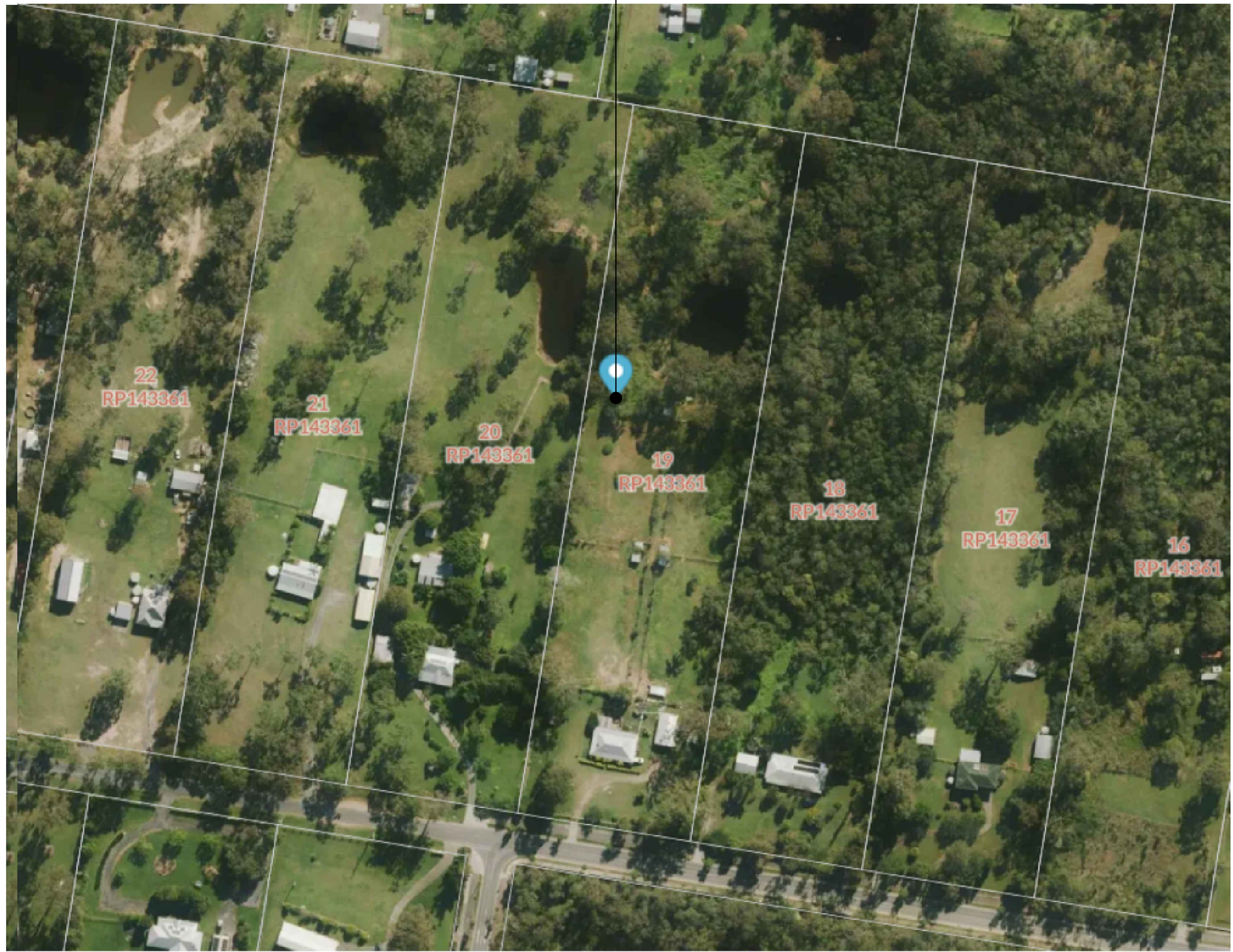

**AERIAL PHOTO LOCALITY PLAN**

TO BE READ IN CONJUNCTION WITH SHEETS S1, S1-1 & S3.



ORDER	DRAWN	CHKD	AMENDMENT	EXAM	APPD	DATE	ISS
BTS-35521	MH	MD	PRELIMINARY - SP80002584WO082BMM	PE	KB	30.10.25	1

**PRELIMINARY**



**TOWER AMS SITE QLD100718**  
**SOUTH MACLEAN**  
 AERIAL PHOTO LOCALITY PLAN  
 213-221 MOUNTAIN RIDGE ROAD, SOUTH MACLEAN, QLD 4280

© Amplitel PTY LTD as Trustee for the Towers Business Operating Trust (ACN 086 174 781) All rights reserved.

DWG NO. **QLD100718** SHT NO. **S7**