

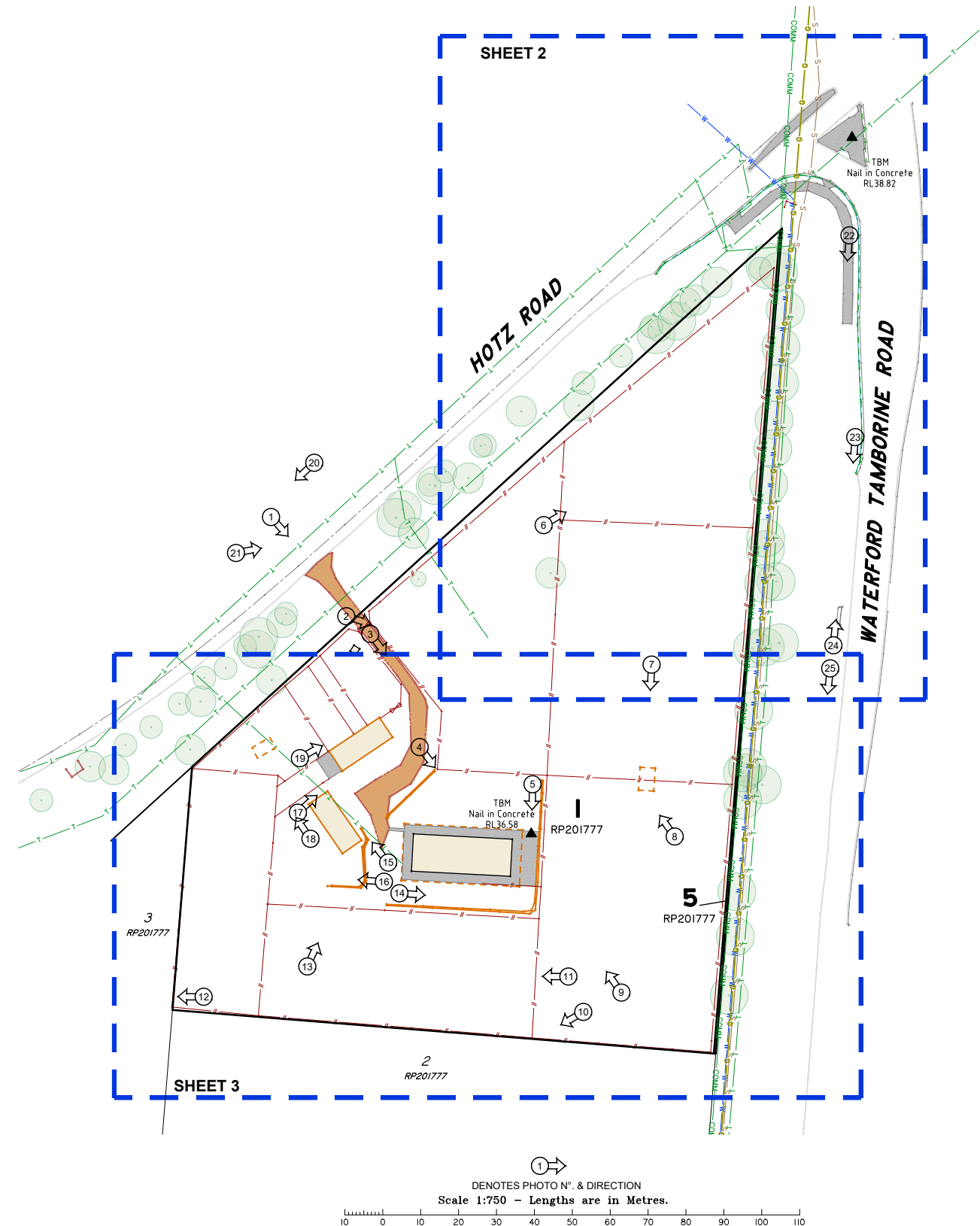

**LEGEND**

- ▲ TEMPORARY BENCH MARK
- LIGHT POLE
- POWER POLE
- ELECTRICAL PIT
- ⊥ SIGN (AS SHOWN)
- ⚡ TRAFFIC LIGHT
- ↩ ROAD TURNING ARROWS
- ▭ BUILDING
- ▨ CONCRETE
- ▩ TRACK
- FENCE
- BOTTOM OF BANK
- TOP OF BANK
- CONTOUR LINE
- CHANGE OF GRADE
- EAVE LINE
- ROAD MARKING
- KERB INVERT
- BACK OF KERB
- ROAD CENTRELINE
- COMMUNICATION LINE
- SEWER LINE
- WATER LINE
- GAS LINE
- TELSTRA LINE

Plotted via DBYD

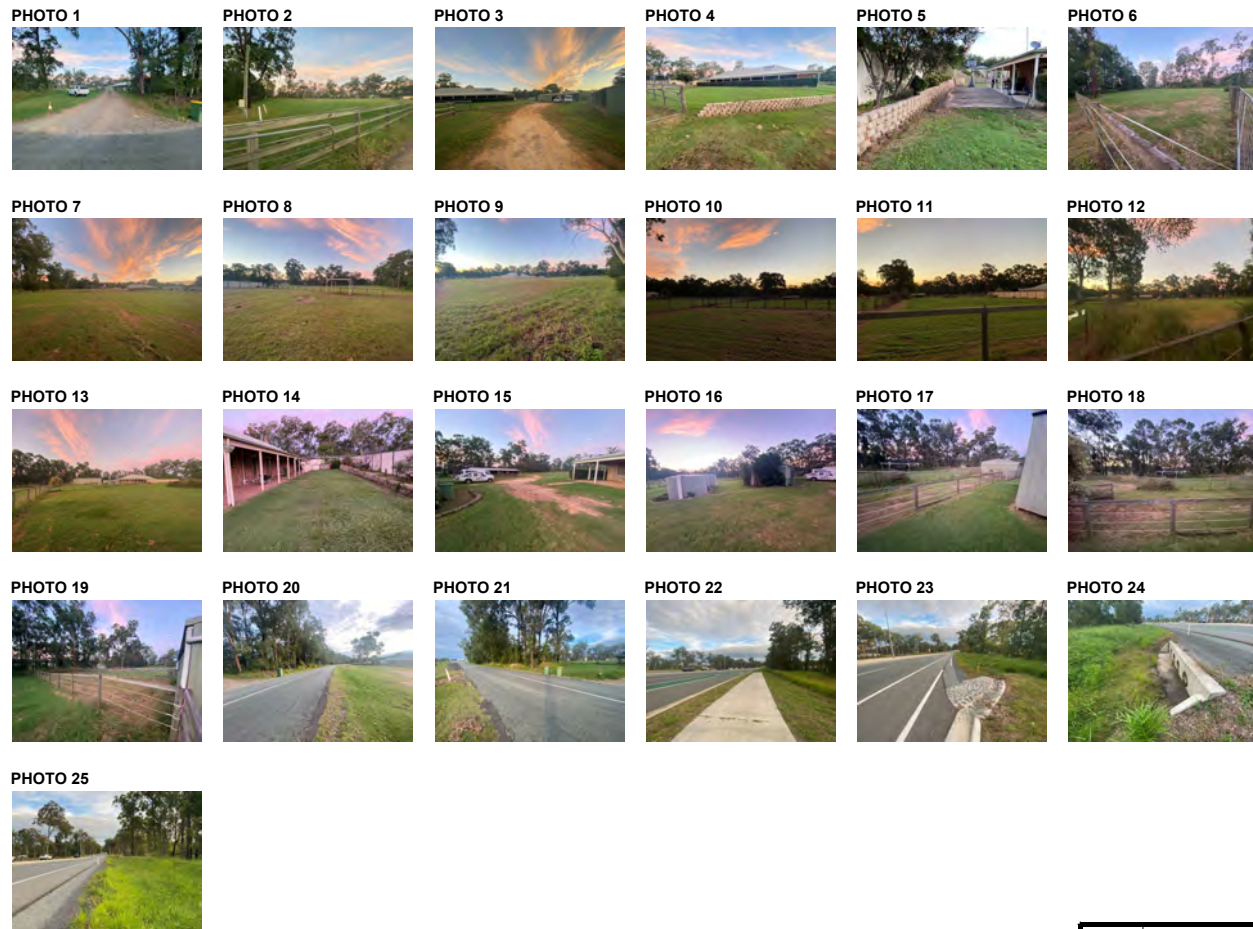

Note:  
No Service As-Constructed information was received for this plan at time of survey therefore only visible services have been located. A Local Authority services search and the engagement of a Qualified Service Locator to accurately locate underground service infrastructure is also recommended prior to construction on this site.

Rev	Description	MY	AG	30/06/2021
Drawn	Checked	Date		
-	Original Issue	MY	AG	30/06/2021

This plan is prepared from a combination of field survey and existing records for the purpose of designing new constructions on the land and should not be used for any other purpose. The title boundaries shown hereon were not marked by the author at the time of survey and have been determined by plan dimensions only and not by field measurement. Services shown hereon have been located where possible by field survey. If not able to be located, services may have been plotted from the records of relevant authorities where available. Prior to any demolition, excavation or construction on the site, the relevant authority should be contacted for possible location of further underground services and detailed locations of all services. This note is an integral part of this plan.

CONTOUR & DETAIL PLAN	
PROJECT: Contour & Detail Plan	
LOCATION: 2-26 Hotz Road, Logan Village	
Real Property Description: Lot 1 & 5 on RP201777	
CLIENT: Start Property	
Horizontal Datum: RP201777	
Vertical Datum: AHD vide GNSS	
Local Authority: Logan City	
Contour Interval: 0.20m	

Airle Beach | Mackay | Townsville | Rockhampton | Brisbane | Gold Coast  
E : admin@visionsurveysqld.com.au P : 13000VISION

Scale: 1:750 @ A1	Drawing No: 21222-CD-01
Drawn: MY	Sheet: 1 of 3
Surveyor: BH	Revision: -

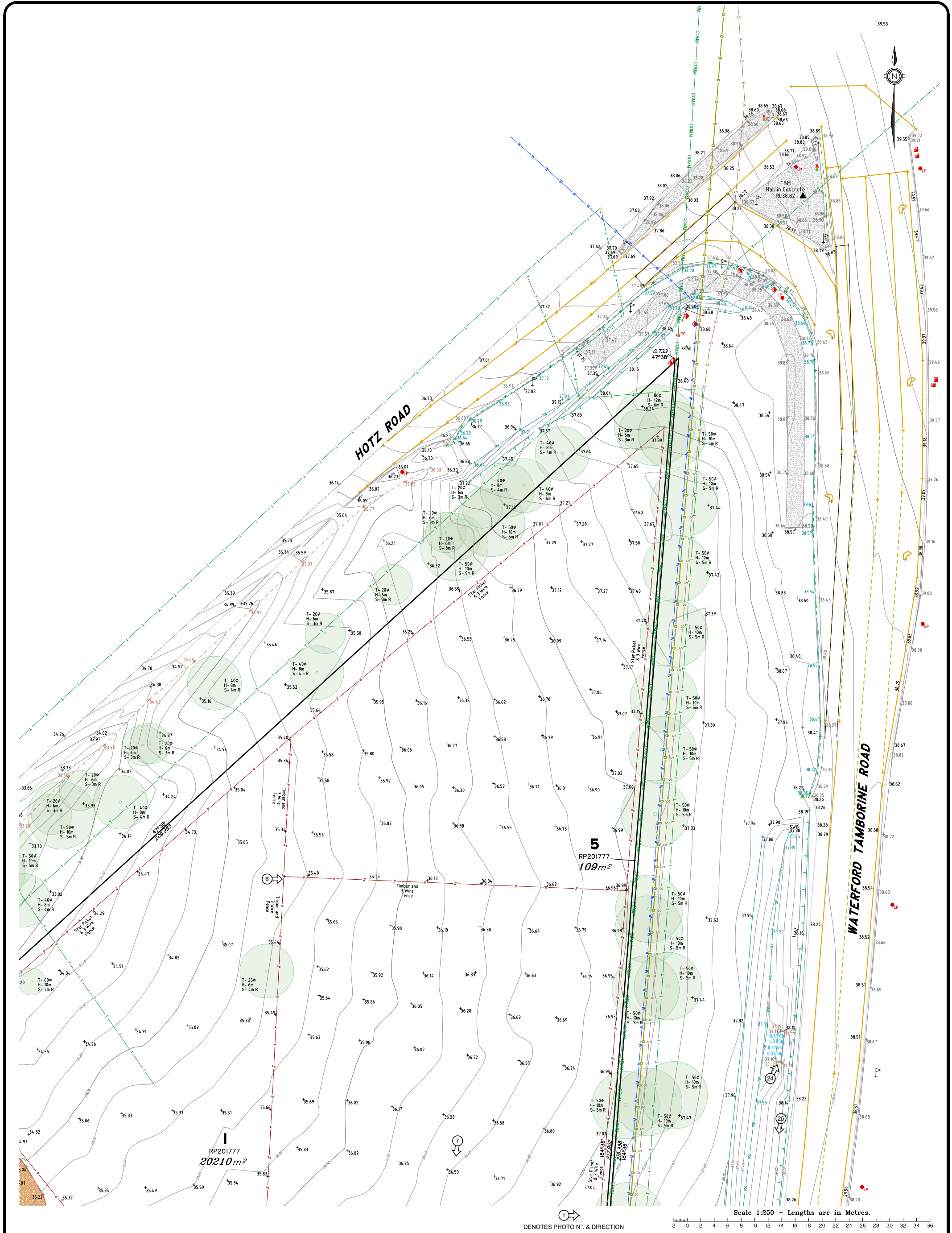

1 → DENOTES PHOTO N° & DIRECTION

Scale 1:250 - Lengths are in Metres.

Rev	Description	MY Drawn	AG Checked	30/06/2021 Date
-	Original Issue			

This plan is prepared from a combination of field survey and existing records for the purpose of designing new constructions on the land and should not be used for any other purpose. The title boundaries shown hereon were not marked by the author at the time of survey and have been determined by plan dimensions only and not by field measurement. Services shown hereon have been located where possible by field survey. If not able to be located, services may have been plotted from the records of relevant authorities where available. Prior to any demolition, excavation or construction on the site, the relevant authority should be contacted for possible location of further underground services and detailed locations of all services. This note is an integral part of this plan.

PROJECT: Contour & Detail Plan	
LOCATION: 2-26 Hotz Road, Logan Village	
Real Property Description: Lot 1 & 5 on RP201777	
CLIENT: Start Property	
Horiz. Datum:	RP201777
Vert. Datum:	AHD vide GNSS
Local Authority:	Logan City
Contour Interval: 0.20m	



**Airle Beach | Mackay | Townsville | Rockhampton | Brisbane | Gold Coast**

E : admin@visionsurveysqld.com.au P : 13000VISION

Scale: 1:250 @ A1	Drawing No: 21222-CD-01
Drawn: MY	Sheet: 2 of 3
Surveyor: BH	Revision: -

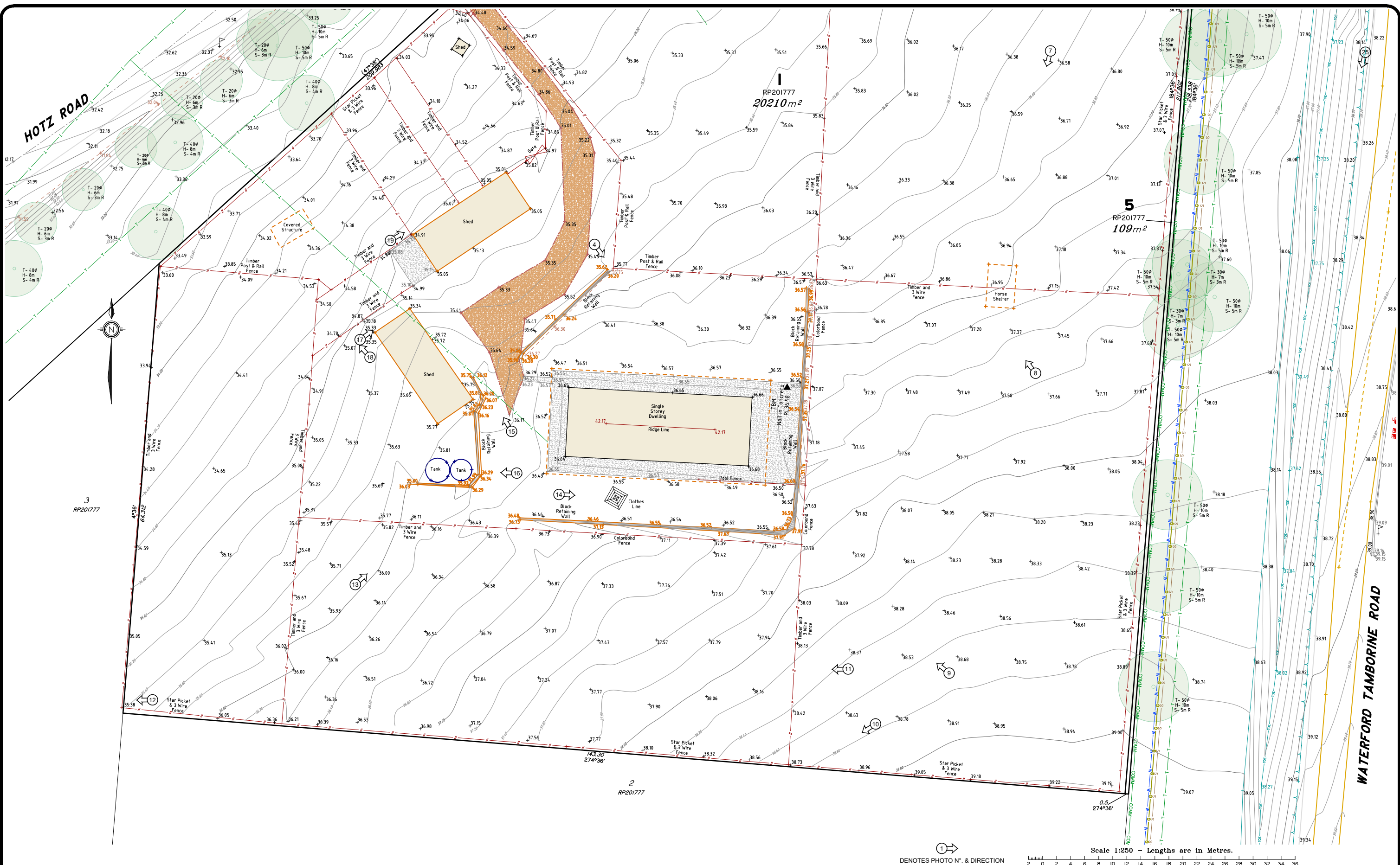

Scale 1:250 - Lengths are in Metres.  
 DENOTES PHOTO N° & DIRECTION

Rev	Description	MY	AG	Date
-	Original Issue			30/06/2021
1				

This plan is prepared from a combination of field survey and existing records for the purpose of designing new constructions on the land and should not be used for any other purpose. The title boundaries shown hereon were not marked by the author at the time of survey and have been determined by plan dimensions only and not by field measurement. Services shown hereon have been located where possible by field survey. If not able to be located, services may have been plotted from the records of relevant authorities where available. Prior to any demolition, excavation or construction on the site, the relevant authority should be contacted for possible location of further underground services and detailed locations of all services. This note is an integral part of this plan.

CONTOUR & DETAIL PLAN	
PROJECT:	Contour & Detail Plan
LOCATION:	2-26 Hotz Road, Logan Village
Real Property Description:	Lot 1 & 5 on RP201777
CLIENT:	Start Property
Horizontal Datum:	RP201777
Vertical Datum:	AHD vide GNSS
Local Authority:	Logan City
Contour Interval:	0.20m

Airlie Beach | Mackay | Townsville | Rockhampton | Brisbane | Gold Coast  
 E : admin@visionsurveysqld.com.au P : 13000VISION

Scale:	1:250 @ A1	Drawing No:	21222-CD-01
Drawn:	MY	Sheet:	3 of 3
Surveyor:	BH	Revision:	-