

Note: Site Plan is for Landscape purposes only

LOGAN CITY COUNCIL
APPROVED GENERALLY IN ACCORDANCE
This plan is generally in accordance with the approved plan of development for Development Application MCUI/86/2002

- LEGEND
- EXISTING TURFED AREAS
As shown
 - EXISTING HARDSTAND
Refer Architectural drawings
 - BUILDING
Refer Architectural drawings
 - PROPERTY BOUNDARY
As taken from Survey drawings
 - PROPOSED CONCRETE GARDEN EDGE
Refer Specification Notes and Detail
 - + PROPOSED SHADE / SCREEN TREES
Refer Planting Schedule
 - PROPOSED SHRUBS / GROUNDCOVERS
Refer Planting Schedule

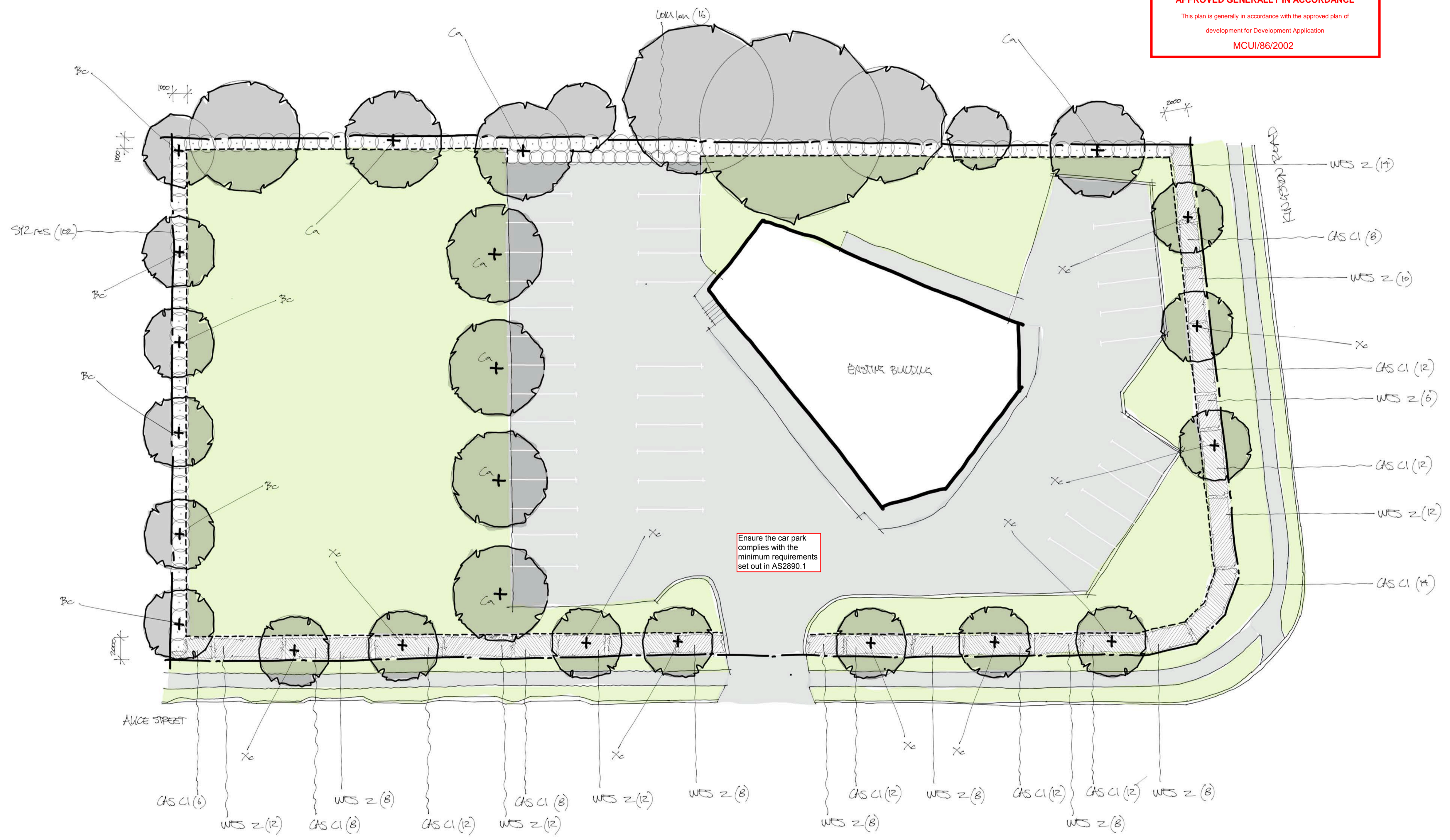

A 15/11/17 SUBMISSION TO LCC
ISSUE DATE REASON

THIS DRAWING HAS BEEN PREPARED WITH ALL CARE FROM BASE INFORMATION AVAILABLE AT THE TIME OF PREPARATION. ALL EXISTING AND RETAINED ELEMENTS ARE SHOWN INDICATIVELY ONLY. THE LOCATION OF THESE ELEMENTS ARE BASED FROM SURVEY INFORMATION. ALL PLANS AND DETAILS ARE TO BE READ IN CONJUNCTION WITH ALL RELEVANT CONSULTANT'S DOCUMENTATION PACKAGES, INCLUDING (BUT NOT LIMITED TO) ARCHITECTURAL, CIVIL, STRUCTURAL, HYDRAULIC, ELECTRICAL, LIGHTING AND SOILAGE DOCUMENTATION. ALL ABOVE AND BELOW GROUND SERVICE LOCATIONS ARE SHOWN INDICATIVELY. REFER TO THE RELEVANT ENGINEERS DRAWINGS AS REQUIRED. ALL DIMENSIONS ARE TO BE VERIFIED ON SITE.

GRAPHIC SCALE (m) 1:200 @A1

PROPOSED PLACE OF WORSHIP
363-367 KINGSTON ROAD, KINGSTON

PLANTING PLAN