

Attachment 10 Ecological Offset Report

Prepared by SHG



Ecological Offset Assessment Report

Lots 26 to 29 on RP106853, Logan Reserve Road, Logan Reserve,
4133

Prepared for JLF Corporation Pty Ltd
4 November 2022

Job No. 10778 E

Document Control

Document: Lots 26 to 29 on RP106853, Logan Reserve Road, Logan Reserve, 4133, Ecological Offset Memo, prepared by Saunders Havill Group for JLF Corporation Pty Ltd

Document Issue

| Issue | Date | Prepared By | Checked By |
|-------|------------|-------------|------------|
| A | 04/11/2022 | MP | AD |

Prepared by

© Saunders Havill Group Pty Ltd 2022.

ABN 24 144 972 949

www.saundershavill.com

SHG has prepared this document for the sole use of the Client and for a specific purpose, as expressly stated in the document. No other party should rely on this document without the prior consent of SHG. SHG undertakes no duty, nor accepts any responsibility, to any third party who may rely upon or use the document. This document has been prepared based on the Client's description of their requirements and SHG's experience, having regard to assumptions that SHG can reasonably be expected to make in accordance with sound professional principles. SHG may have also relied upon information provided by the Client and other third parties to prepare this document, some of which may have not been verified. Subject to the above conditions, this document may be transmitted, reproduced or disseminated only in its entirety.

Table of Contents

| | |
|----------------------------------|----|
| 1. Introduction | 1 |
| 2. Information Request Responses | 5 |
| 3. Conclusion | 24 |
| 4. Attachments | 25 |

Figures

| | | |
|-----------|---------------------------------|---|
| Figure 1: | Site context | 2 |
| Figure 2: | Site aerial | 3 |
| Figure 3: | LCC Vegetation Management Areas | 4 |

Plans

| | | |
|---------|--|---|
| Plan 1: | Offset Assessment – Tree Retention and Removal | 7 |
|---------|--|---|

Acronyms

| | |
|----------|--|
| cm | centimeters |
| DBH | Diameter at Breast Height |
| EPBC Act | <i>Environmental Protection and Biodiversity Conservation Act 1999</i> |
| ha | hectares |
| KPA | Koala Priority Area |
| km | kilometers |
| LGA | Local Government Area |
| m | metres |
| mm | millimetres |
| MNES | Matters of National Environmental Significance |
| MSES | Matters of State Environmental Significance |
| NCA | <i>Nature Conservation Act 1992</i> |
| PMST | Protected Matters Search Tool |
| PR | <i>Planning Regulation 2017 (Qld)</i> |
| SHG | Saunders Havill Group |
| SPP | <i>State Planning Policy 2017</i> |
| TEC | Threatened Ecological Community |
| VCFMP | Vegetation Clearing and Fauna Management Plan |
| VMA | <i>Vegetation Management Act 1999</i> |

1. Introduction

The Environmental Management Division of Saunders Havill Group (SHG) was engaged by JLF Corporation Pty Ltd to prepare an Ecological Offset Assessment Report responding to the Council information request issued for application COM/7/2022/1 dated 15 September 2022. Specifically, SHG was engaged to respond to items 3 to 5 of the information request.

Contextually, the impact site is located in the Logan City Council Local Government Area and is zoned as Emerging Community. The site is located between Chambers Flat Road to the west and Logan Reserve Road to the east with future developments further west and north, and rural residential properties to the north and south (refer **Figure 1** for Site Context and **Figure 2** for Site Aerial).

Please refer to the EAR submitted at development application for a detailed assessment of the site's ecological values and relevant impacts under the development proposal. It is noted that the proposed layout has been revised to remove the northern conservation park as per the Council information request, and an extended rehabilitation area providing buffering and significant planting works to the retained waterway corridor.

For the purposes of this offset assessment report, the impact sites is mapped as containing both Council mapped Primary and Secondary Vegetation Management Areas (refer **Figure 3**). A full DGPS tree plot of all vegetation over 100 mm DBH was conducted. Impact and offset assessment plans have been updated to reflect layout changes and the expanded rehabilitation area, with offset calculations provided.

Please find in **Section 2** information request items extracted with responses for your consideration.

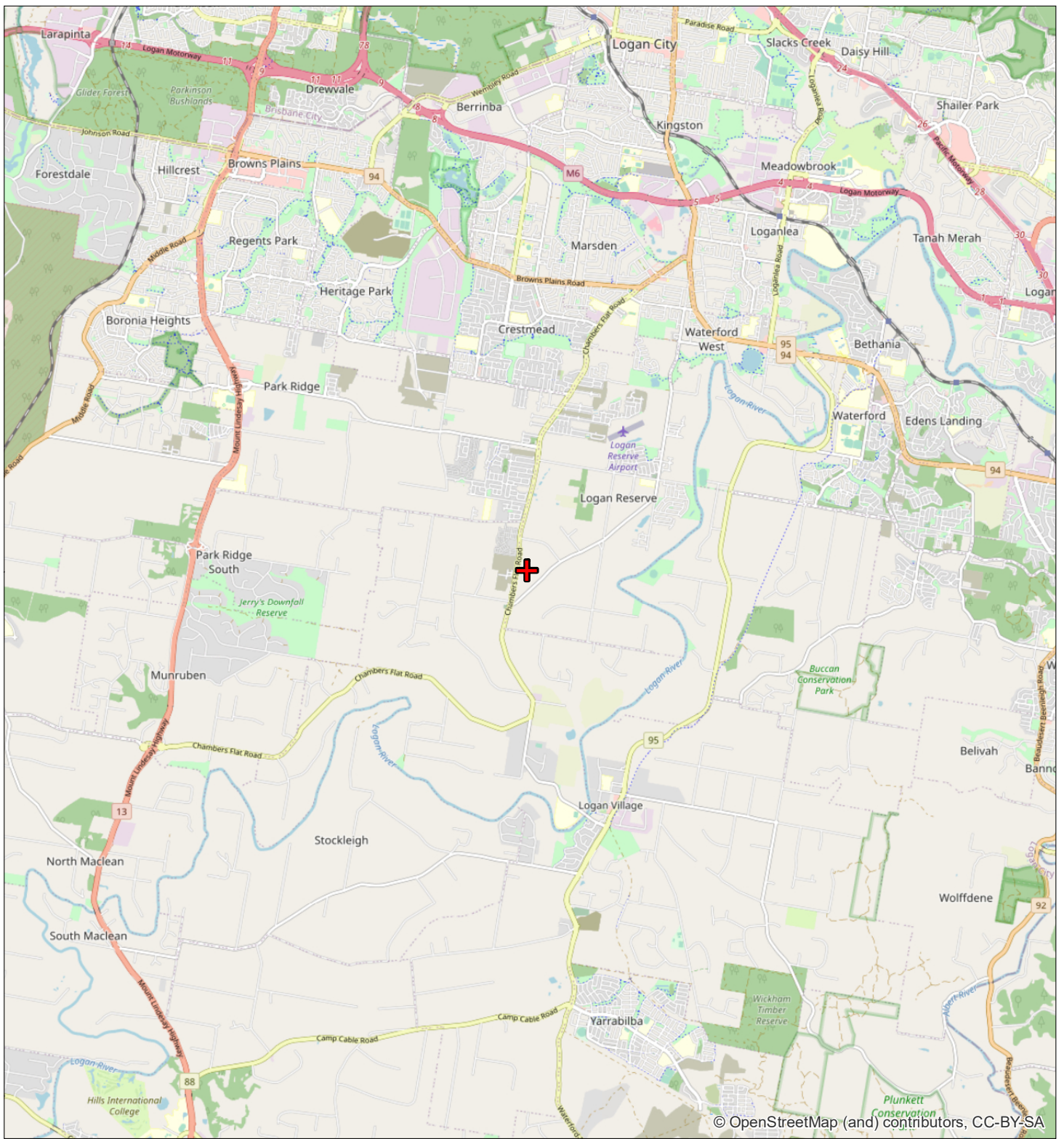

Legend

 Site DCDB

Figure 1
Site Context

JLF Group Pty Ltd

File ref. 10778 E Figure 1 Site Context A
Date 4/11/2022
Project Chambers Flat Road, Logan Reserve

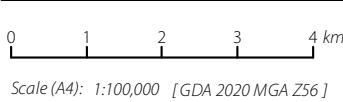

THESE PLANS HAVE BEEN PREPARED FOR THE EXCLUSIVE USE OF THE CLIENT SAUNDERS HAVILL GROUP CANNOT ACCEPT RESPONSIBILITY FOR ANY USE OF OR RELIANCE UPON THE CONTENTS OF THESE DRAWING BY ANY THIRD PARTY.

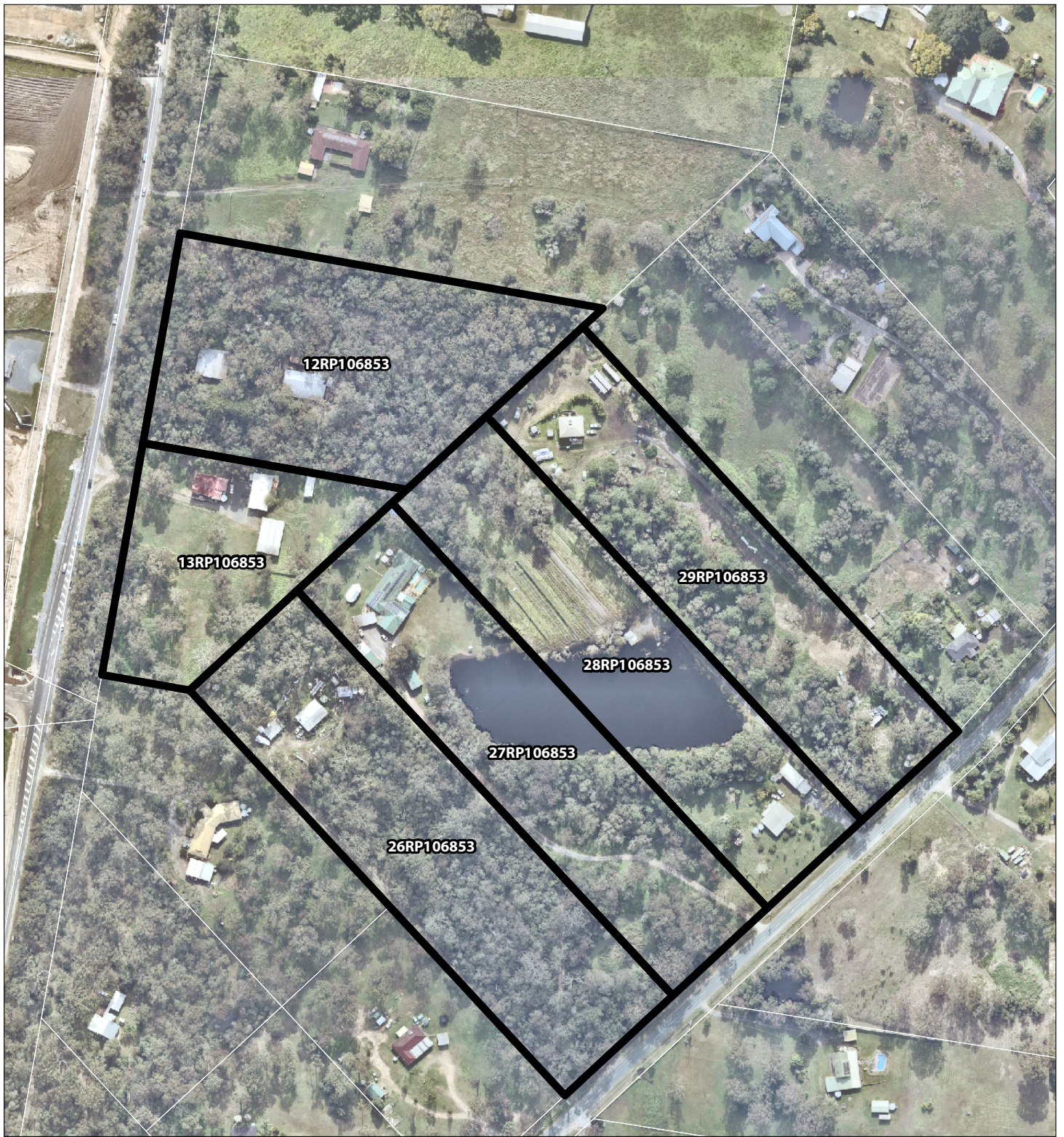

Legend

-  Site DCDB
-  Qld DCDB

Figure 2
Site Aerial

JLF Group Pty Ltd

File ref. 10778 E Figure 2 Site Aerial A
Date 4/11/2022
Project Chambers Flat Road, Logan Reserve



Scale (A4): 1:3,000 [GDA 2020 MGA Z56]

THESE PLANS HAVE BEEN PREPARED FOR THE EXCLUSIVE USE OF THE CLIENT SAUNDERS HAVILL GROUP CANNOT ACCEPT RESPONSIBILITY FOR ANY USE OF OR RELIANCE UPON THE CONTENTS OF THESE DRAWING BY ANY THIRD PARTY.



Legend

-  Site DCDB
-  Qld DCDB

Vegetation Management Areas



-  Primary vegetation management area
-  Secondary vegetation management area

Figure 3
 Logan Planning Scheme 2015
 Vegetation Management Areas

File ref. 10778 E Figure 3 LCCVM Areas A
Date 4/11/2022
Project Chambers Flat Road, Logan Reserve



Scale (A4): 1:3,000 [GDA 2020 MGA Z56]

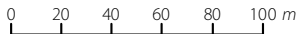

JLF Group Pty Ltd



THESE PLANS HAVE BEEN PREPARED FOR THE EXCLUSIVE USE OF THE CLIENT SAUNDERS HAVILL GROUP CANNOT ACCEPT RESPONSIBILITY FOR ANY USE OF OR RELIANCE UPON THE CONTENTS OF THESE DRAWING BY ANY THIRD PARTY.

2. Information Request Responses

Item 3

3. ENVIRONMENTAL OFFSET – EXTERNAL OFFSET

- 3.1. Provide a GIS shape file (emailed to DATechServices@logan.qld.gov.au) containing polygon object(s) projected as MGA2022 Zone 56 showing the extent of proposed clearing, to inform the environmental offset that is required in accordance with Planning Scheme Policy 3 - Environmental Management of the Logan Planning Scheme 2015.

Response to Item 3

A shapefile of the impact and proposed offset areas has been provided.

Item 4

4. ENVIRONMENTAL OFFSET - RESTORATION OFFSET

- 4.1. *Advice Only:* The provided Ecological offset report has determined that a total of 23,324m² of Primary vegetation management area (PVMA) is required to be offset which includes an area of PVMA mapped in the north located on Lot 12 RP106853, as well as part of the mapped Waterway corridor across the southern portion of the site associated with the existing dam and drainage waterway. An opportunity exists to provide partial offsets in the form of restoration offsets onsite within the proposed environmental reserve for the PVMA areas associated with the mapped Waterway corridor.

The below items provide guidance on the requirements for seeking restoration offsets.

Please note, the residual PVMA onsite will be required to be offset via an external offset in order to demonstrate compliance with the Biodiversity areas overlay code.

- 4.2. Provide a brief analysis which includes the following:
- 4.2.1. an analysis of the proposed environmental reserve and the surrounding area, to determine the pre-development Regional Ecosystems (RE);
 - 4.2.2. description of the proposed environmental reserves' topography, including any surface drainage patterns that may influence erosion, water quality impacts, and replanting or rehabilitation;
 - 4.2.3. provide recommendations of replanting species selection and densities that will ensure in-stream and riparian habitat values are protected and enhanced and provide a structure and composition that allows the near-natural hydrological processes to be protected; and
 - 4.2.4. an analysis and recommendation for a maintenance program that ensures the uptake and suitable survival rate of the proposed rehabilitation, this must be in accordance with the Southeast Queensland Restoration Framework and Planning Scheme Policy 3 which determines a minimum maintenance period of two years.

Further Advice:

This analysis can be provided with the management plan required for the environmental reserve, referred to in Item 5.

Response to Item 4

The proponent is seeking restoration offsets within the expanded rehabilitation area adjoining the retained waterway on the south of the site. A Waterway Corridor Management Plan incorporating a Site Based restoration Plan has been compiled to address Items 4 and 5. Refer to **Attachment 2** Waterway Corridor Management Plan for details and below for a summary of the offset proposal.

Secondary Vegetation Management Areas have been assessed on a per tree basis across the site, with Primary Vegetation Management Area impacts calculated on area as per the relevant Planning Scheme Policy. In this case the area of Primary Vegetation Management Area impacted has been refined to reflect native vegetation values rectified on-ground as per previous agreed LCC offset assessments.

Earthworks required to create a suitable development footprint will result in the unavoidable removal of native tree specimens on the property. From **Plan 1** and **Attachment 1** Tree Schedule, the proposal will result in the loss of 1,289 native trees and twelve (12) native habitat trees from the mapped Secondary Vegetation Management Area. To compensate for the loss of these trees, a financial offset will be provided in accordance with section 3.1–Environmental offset standards in planning scheme policy 3 – Environmental management, which is calculated at:

Trees located in Secondary Vegetation Management Area (SVMA)

Native trees to remove 1,289 x \$131.49 = \$169,490.61

Habitat trees to remove 12 x \$262.58 = \$3,155.76

SVMA financial contribution = **\$172,646.37**

Further, the proposed clearing for the development footprint will result in the loss of 23,347 m² of ground rectified Primary Vegetation Management Areas (refer **Plan 1**). As such, the loss of this Primary Vegetation Management Area is to be compensated through a restoration offset with the balance a financial offset in accordance with section 3.1 – Environmental offset standards of the LCC Planning Scheme Policy 3 – Environmental Management. An estimate of the financial offset not factoring in the site based rehabilitation offset has been made at approximately \$545,242.27. It is requested that Council confirm the impact and credit for rehabilitation offset works based on the provided shapefiles so that the balance final financial offset component associated with the loss of 'primary' vegetation management area can be confirmed.

Notably, with respect to non-juvenile Koala habitat trees (NJKHT), it is understood from the previous information request that 509 NJKHTs will be cleared from State mapped Koala Habitat Area under the proposal (refer previous information request response package). From the Waterway Corridor Management Plan at **Attachment 2**, a total of 342 NJKHTs will be planted (or 67% of the number cleared) in addition to those established Koala trees that will be retained.

1. LCC Vegetation Offset

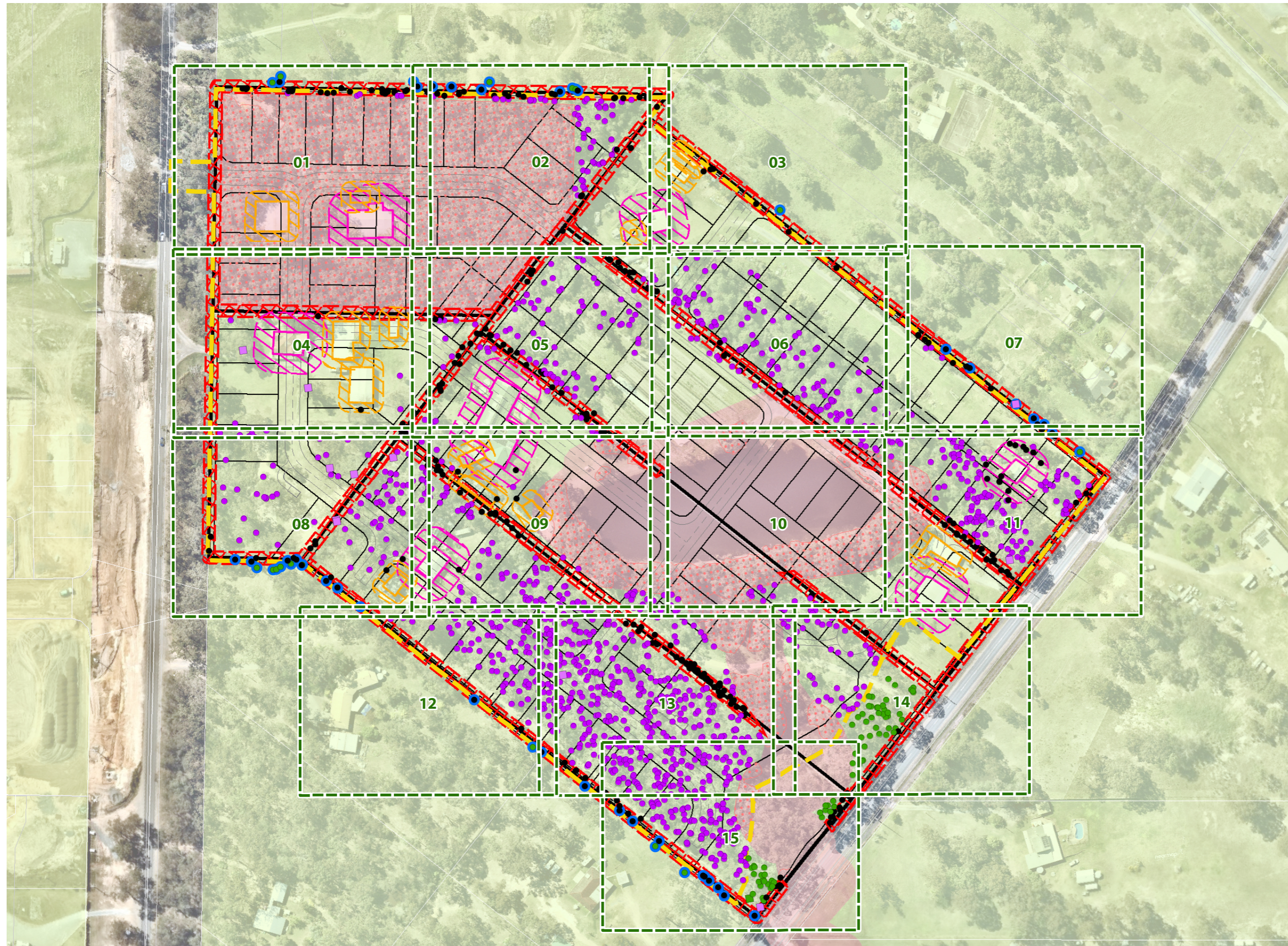

Notes:
 This plan was prepared as a desktop assessment tool. The information on this plan is not suitable for any other purpose. Property dimensions, areas, numbers of lots and contours and other physical features shown have been compiled from existing information and may not have been verified by field survey. These may need verification if the development application is approved and development proceeds, and may change when a full survey is undertaken or in order to comply with development approval conditions. No reliance should be placed on the information on this plan for detailed design or for any financial dealings involving the land. Saunders Havill Group therefore disclaims any liability for any loss or damage whatsoever or howsoever incurred, arising from any party using or relying upon this plan for any purpose other than as a document prepared for the sole purpose of accompanying a development application and which may be subject to alteration beyond the control of the Saunders Havill Group. Unless a development approval states otherwise, this is not an approved plan.

Layer Sources
 © State of Queensland 2022. Updated data available at <http://qldspatialinformation.qld.gov.au/catalogue/>
 © Nearmap, 2022

* This note is an integral part of this plan/data. Reproduction of this plan or any part of it without this note being included in full will render the information shown on such reproduction invalid and not suitable for use.

Legend

- Detail sheet context
- Qld DCDB
- Site DCDB
- Development Earthworks Extent
- Class 1 Building
- Class 1 Building - 10m fuel reduction inner zone
- Class 10 Building
- Class 10 Building - 5m fuel reduction inner zone
- Fire Control Lines - 3m
- Primary Vegetation Management Area
- Secondary Vegetation Management Area
- Primary Vegetation Management Area Canopy Removal (23,347 m²)
- Lot and Road Design

GPS Tree Plot within Secondary VMA

- LCC Native Habitat Tree to remove (12)
- LCC Native Habitat Tree to retain (1)
- LCC Native Tree to remove (1,289)
- LCC Native Tree to retain (88)
- LCC Native Tree to remove (exempt) (297)
- Neighbouring

LCC Offset Estimate

| | |
|---|--|
| Secondary Vegetation Native Trees | 1,289 x \$131.49 = \$169,490.61 |
| Secondary Vegetation Native Habitat Trees | 12 x \$262.98 = \$3,155.76 |
| Primary Vegetation Management Area | 23,347m ² = \$545,242.27 |
| Total estimated cost = | \$717,888.64 |

| Issue | Date | Description | Drawn | Checked |
|-------|------------|----------------|-------|---------|
| A | 5/05/2022 | Preliminary | MP | AD |
| B | 28/07/2022 | Updated Layout | LS | AD |
| C | 04/11/2022 | Updated Layout | MP | AD |

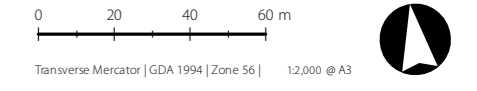

1.01 LCC Vegetation Offset

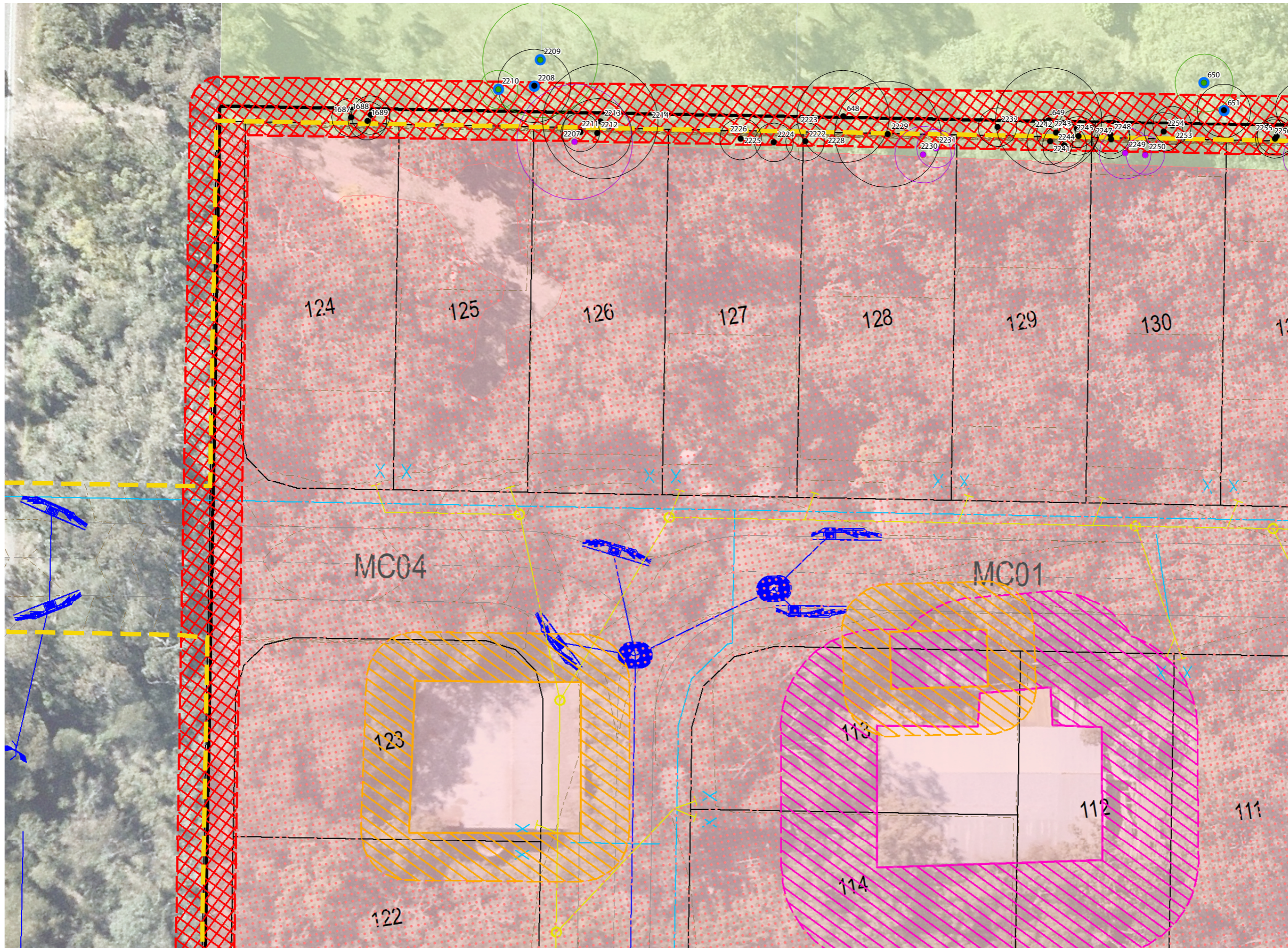

Notes:
 This plan was prepared as a desktop assessment tool. The information on this plan is not suitable for any other purpose. Property dimensions, areas, numbers of lots and contours and other physical features shown have been compiled from existing information and may not have been verified by field survey. These may need verification if the development application is approved and development proceeds, and may change when a full survey is undertaken or in order to comply with development approval conditions. No reliance should be placed on the information on this plan for detailed design or for any financial dealings involving the land. Saunders Havill Group therefore disclaims any liability for any loss or damage whatsoever or howsoever incurred, arising from any party using or relying upon this plan for any purpose other than as a document prepared for the sole purpose of accompanying a development application and which may be subject to alteration beyond the control of the Saunders Havill Group. Unless a development approval states otherwise, this is not an approved plan.

Layer Sources
 © State of Queensland 2022. Updated data available at <http://qldspatialinformation.qld.gov.au/catalogue/>
 © Nearmap, 2022

* This note is an integral part of this plan/data. Reproduction of this plan or any part of it without this note being included in full will render the information shown on such reproduction invalid and not suitable for use.

- Legend**
- Qld DCDB
 - Site DCDB
 - Development Earthworks Extent
 - Class 1 Building
 - Class 1 Building - 10m fuel reduction inner zone
 - Class 10 Building
 - Class 10 Building - 5m fuel reduction inner zone
 - Fire Control Lines - 3m
 - Primary Vegetation Management Area
 - Secondary Vegetation Management Area
 - Primary Vegetation Management Area Removal (23,324 m²)
 - Lot and Road Design
 - Sewer services
 - Stormwater services
 - Water services
 - Design contours
- GPS Tree Plot within Secondary VMA w/TPZ**
- LCC Native Habitat Tree to remove (12)
 - LCC Native Habitat Tree to retain (1)
 - LCC Native Tree to remove (1,289)
 - LCC Native Tree to retain (88)
 - LCC Native Tree to remove (exempt) (297)
 - Neighbouring

| Issue | Date | Description | Drawn | Checked |
|-------|------------|----------------|-------|---------|
| A | 5/05/2022 | Preliminary | MP | AD |
| B | 28/07/2022 | Updated Layout | LS | AD |
| C | 7/11/2022 | Updated Layout | MP | AD |

0 5 10 15 m

Transverse Mercator | GDA 1994 | Zone 56 | 1:400 @ A3

1.02 LCC Vegetation Offset

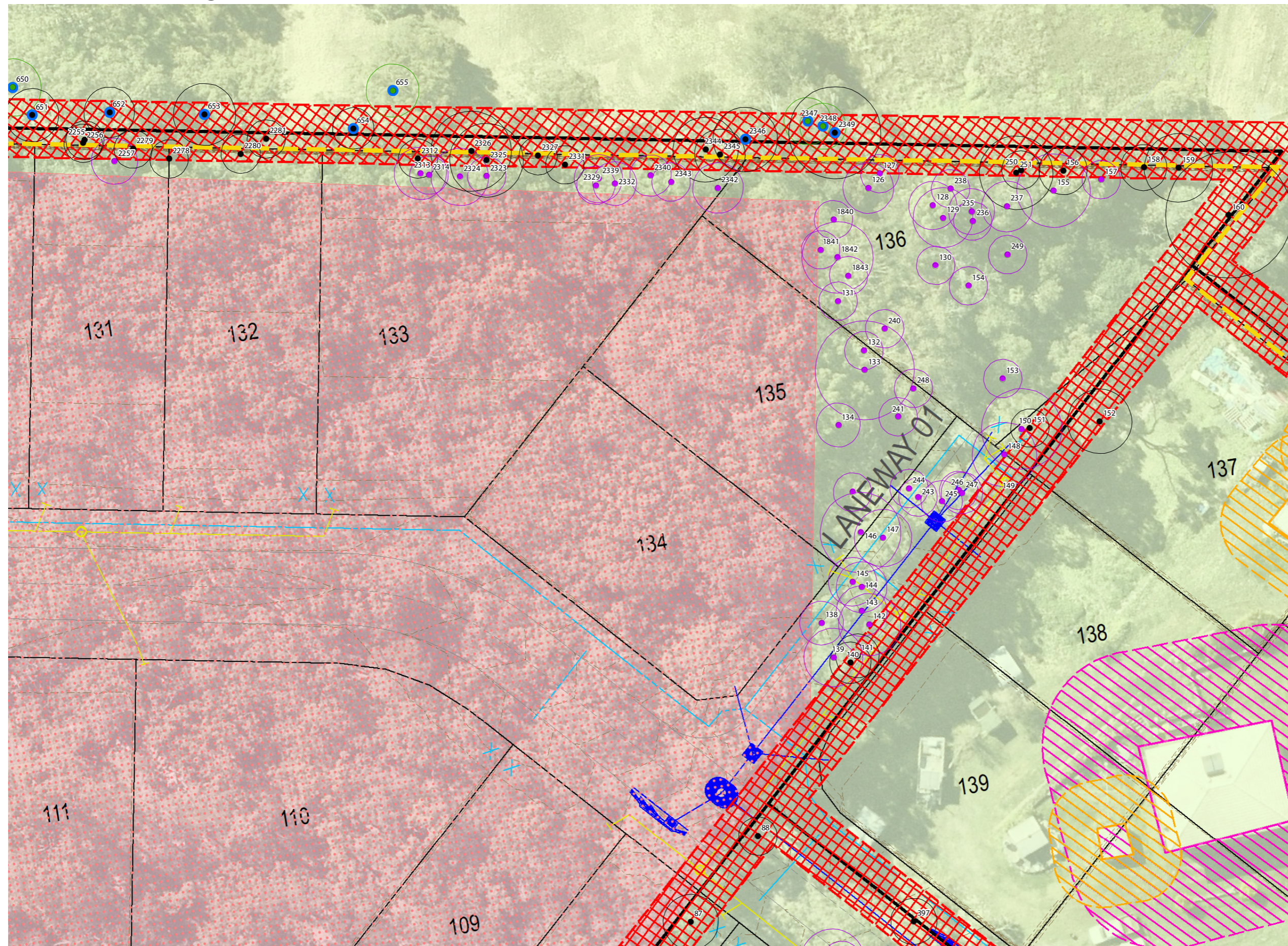

Notes:
 This plan was prepared as a desktop assessment tool. The information on this plan is not suitable for any other purpose. Property dimensions, areas, numbers of lots and contours and other physical features shown have been compiled from existing information and may not have been verified by field survey. These may need verification if the development application is approved and development proceeds, and may change when a full survey is undertaken or in order to comply with development approval conditions. No reliance should be placed on the information on this plan for detailed design or for any financial dealings involving the land. Saunders Havill Group therefore disclaims any liability for any loss or damage whatsoever or howsoever incurred, arising from any party using or relying upon this plan for any purpose other than as a document prepared for the sole purpose of accompanying a development application and which may be subject to alteration beyond the control of the Saunders Havill Group. Unless a development approval states otherwise, this is not an approved plan.

Layer Sources
 © State of Queensland 2022. Updated data available at <http://qldspatialinformation.qld.gov.au/catalogue/>
 © Nearmap, 2022

* This note is an integral part of this plan/data. Reproduction of this plan or any part of it without this note being included in full will render the information shown on such reproduction invalid and not suitable for use.

Legend

- Qld DCDB
- Site DCDB
- Development Earthworks Extent
- Class 1 Building
- Class 1 Building - 10m fuel reduction inner zone
- Class 10 Building
- Class 10 Building - 5m fuel reduction inner zone
- Fire Control Lines - 3m
- Primary Vegetation Management Area
- Secondary Vegetation Management Area
- Primary Vegetation Management Area Removal (23,324 m²)
- Lot and Road Design
- Sewer services
- Stormwater services
- Water services
- Design contours

GPS Tree Plot within Secondary VMA w/TPZ

- LCC Native Habitat Tree to remove (12)
- LCC Native Habitat Tree to retain (1)
- LCC Native Tree to remove (1,289)
- LCC Native Tree to retain (88)
- LCC Native Tree to remove (exempt) (297)
- Neighbouring

| Issue | Date | Description | Drawn | Checked |
|-------|------------|----------------|-------|---------|
| A | 5/05/2022 | Preliminary | MP | AD |
| B | 28/07/2022 | Updated Layout | LS | AD |
| C | 7/11/2022 | Updated Layout | MP | AD |

0 5 10 15 m

Transverse Mercator | GDA 1994 | Zone 56 | 1:400 @ A3

1.03 LCC Vegetation Offset

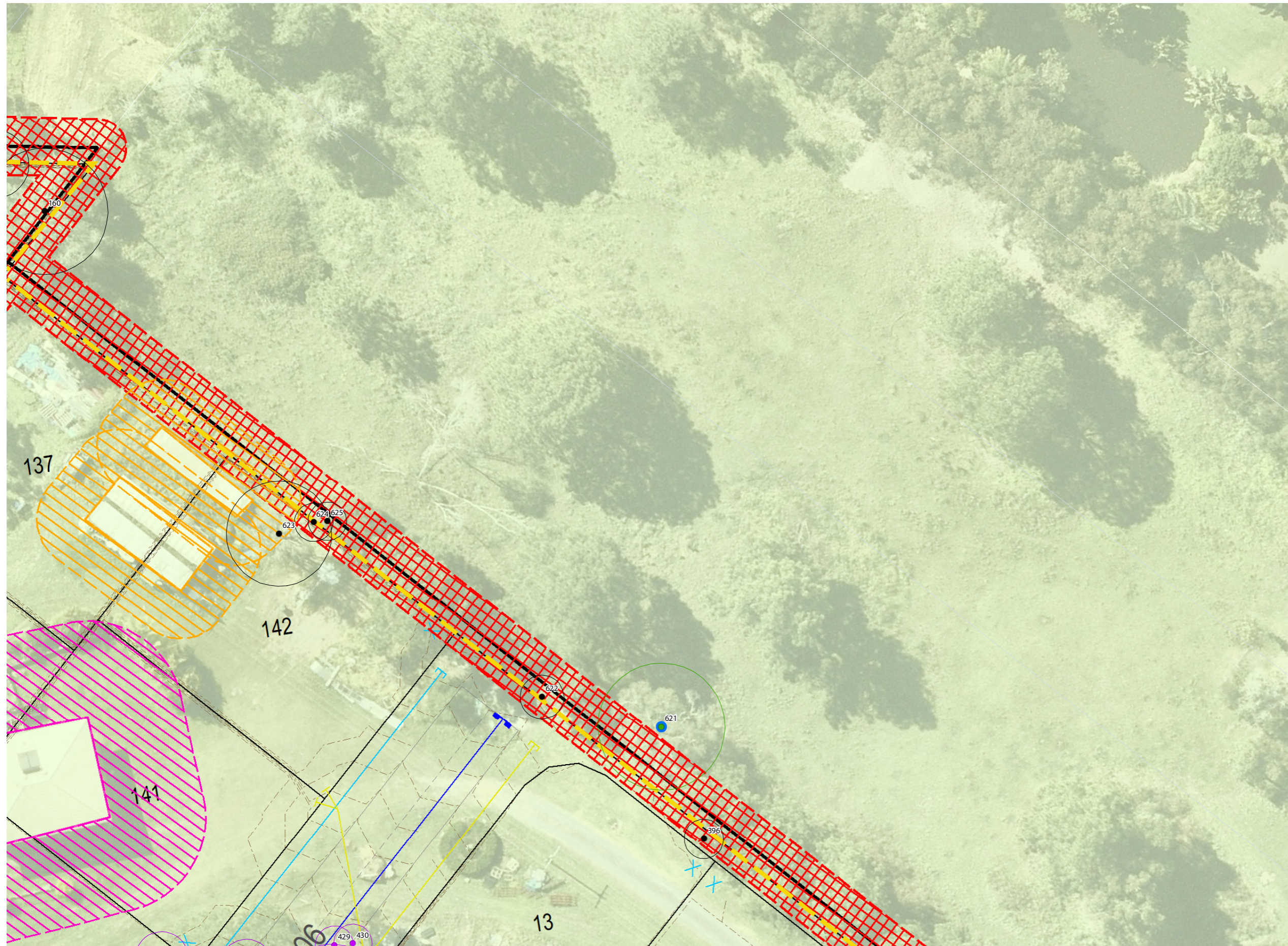

Notes:
 This plan was prepared as a desktop assessment tool. The information on this plan is not suitable for any other purpose. Property dimensions, areas, numbers of lots and contours and other physical features shown have been compiled from existing information and may not have been verified by field survey. These may need verification if the development application is approved and development proceeds, and may change when a full survey is undertaken or in order to comply with development approval conditions. No reliance should be placed on the information on this plan for detailed design or for any financial dealings involving the land. Saunders Havill Group therefore disclaims any liability for any loss or damage whatsoever or howsoever incurred, arising from any party using or relying upon this plan for any purpose other than as a document prepared for the sole purpose of accompanying a development application and which may be subject to alteration beyond the control of the Saunders Havill Group. Unless a development approval states otherwise, this is not an approved plan.

Layer Sources
 © State of Queensland, 2022. Updated data available at <http://qldspatialinformation.qld.gov.au/catalogue/>
 © Nearmap, 2022

* This note is an integral part of this plan/data. Reproduction of this plan or any part of it without this note being included in full will render the information shown on such reproduction invalid and not suitable for use.

Legend

- Qld DCDB
- Site DCDB
- Development Earthworks Extent
- Class 1 Building
- Class 1 Building - 10m fuel reduction inner zone
- Class 10 Building
- Class 10 Building - 5m fuel reduction inner zone
- Fire Control Lines - 3m
- Primary Vegetation Management Area
- Secondary Vegetation Management Area
- Primary Vegetation Management Area Removal (23,324 m²)
- Lot and Road Design
- Sewer services
- Stormwater services
- Water services
- Design contours

GPS Tree Plot within Secondary VMA w/TPZ

- LCC Native Habitat Tree to remove (12)
- LCC Native Habitat Tree to retain (1)
- LCC Native Tree to remove (1,289)
- LCC Native Tree to retain (88)
- LCC Native Tree to remove (exempt) (297)
- Neighbouring

| Issue | Date | Description | Drawn | Checked |
|-------|------------|----------------|-------|---------|
| A | 5/05/2022 | Preliminary | MP | AD |
| B | 28/07/2022 | Updated Layout | LS | AD |
| C | 7/11/2022 | Updated Layout | MP | AD |

0 5 10 15 m

Transverse Mercator | GDA 1994 | Zone 56 | 1:400 @ A3

1.04 LCC Vegetation Offset

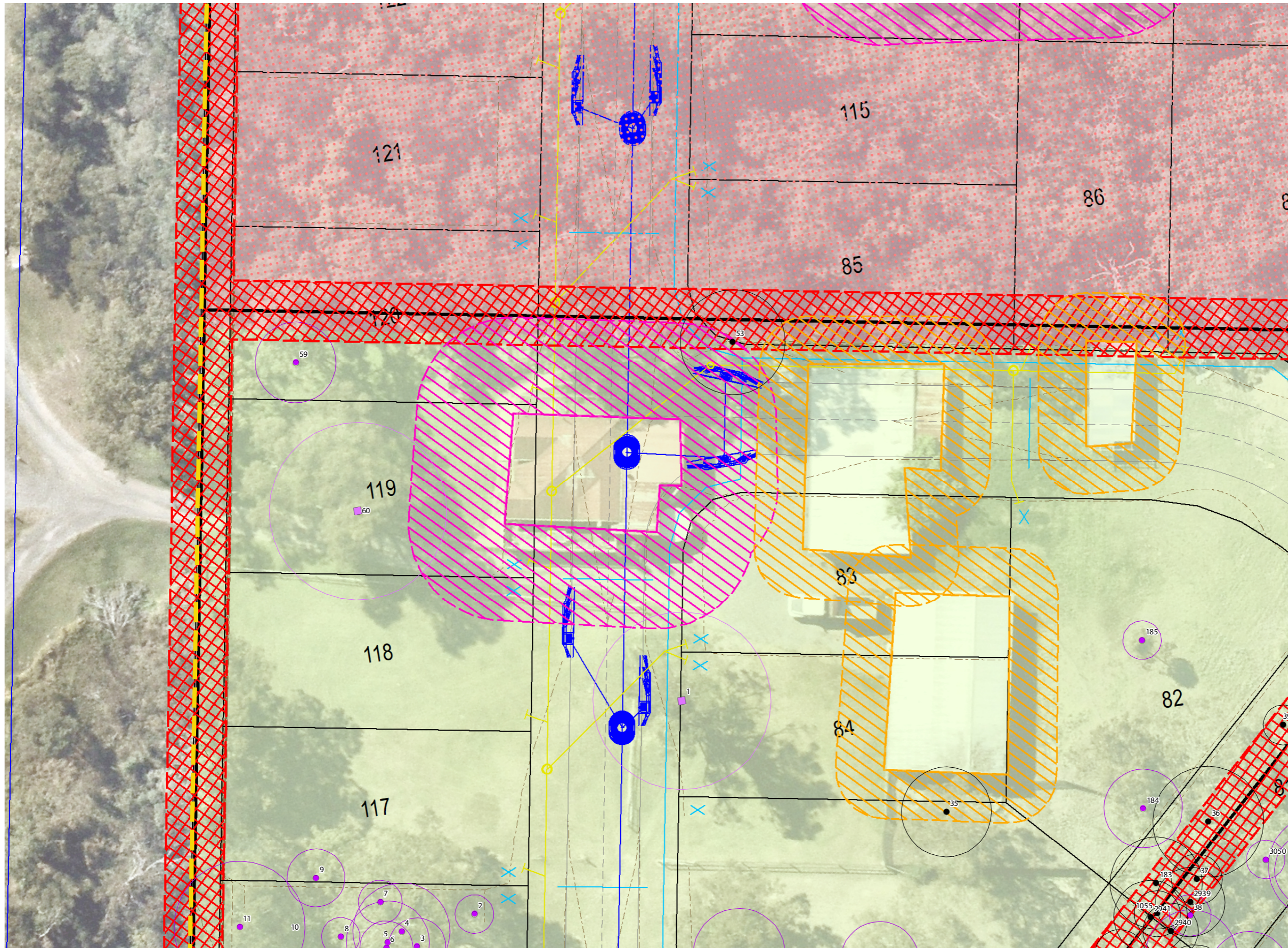

Notes:
 This plan was prepared as a desktop assessment tool. The information on this plan is not suitable for any other purpose. Property dimensions, areas, numbers of lots and contours and other physical features shown have been compiled from existing information and may not have been verified by field survey. These may need verification if the development application is approved and development proceeds, and may change when a full survey is undertaken or in order to comply with development approval conditions. No reliance should be placed on the information on this plan for detailed design or for any financial dealings involving the land. Saunders Havill Group therefore disclaims any liability for any loss or damage whatsoever or howsoever incurred, arising from any party using or relying upon this plan for any purpose other than as a document prepared for the sole purpose of accompanying a development application and which may be subject to alteration beyond the control of the Saunders Havill Group. Unless a development approval states otherwise, this is not an approved plan.

Layer Sources
 © State of Queensland, 2022. Updated data available at <http://qldspatialinformation.qld.gov.au/catalogue/>
 © Nearmap, 2022

* This note is an integral part of this plan/data. Reproduction of this plan or any part of it without this note being included in full will render the information shown on such reproduction invalid and not suitable for use.

- ### Legend
- Qld DCDB
 - Site DCDB
 - Development Earthworks Extent
 - Class 1 Building
 - Class 1 Building - 10m fuel reduction inner zone
 - Class 10 Building
 - Class 10 Building - 5m fuel reduction inner zone
 - Fire Control Lines - 3m
 - Primary Vegetation Management Area
 - Secondary Vegetation Management Area
 - Primary Vegetation Management Area Removal (23,324 m²)
 - Lot and Road Design
 - Sewer services
 - Stormwater services
 - Water services
 - Design contours
- ### GPS Tree Plot within Secondary VMA w/TPZ
- LCC Native Habitat Tree to remove (12)
 - LCC Native Habitat Tree to retain (1)
 - LCC Native Tree to remove (1,289)
 - LCC Native Tree to retain (88)
 - LCC Native Tree to remove (exempt) (297)
 - Neighbouring

| Issue | Date | Description | Drawn | Checked |
|-------|------------|----------------|-------|---------|
| A | 5/05/2022 | Preliminary | MP | AD |
| B | 28/07/2022 | Updated Layout | LS | AD |
| C | 7/11/2022 | Updated Layout | MP | AD |

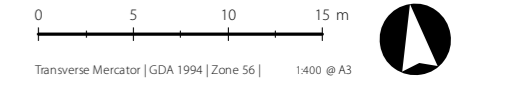

1.05 LCC Vegetation Offset

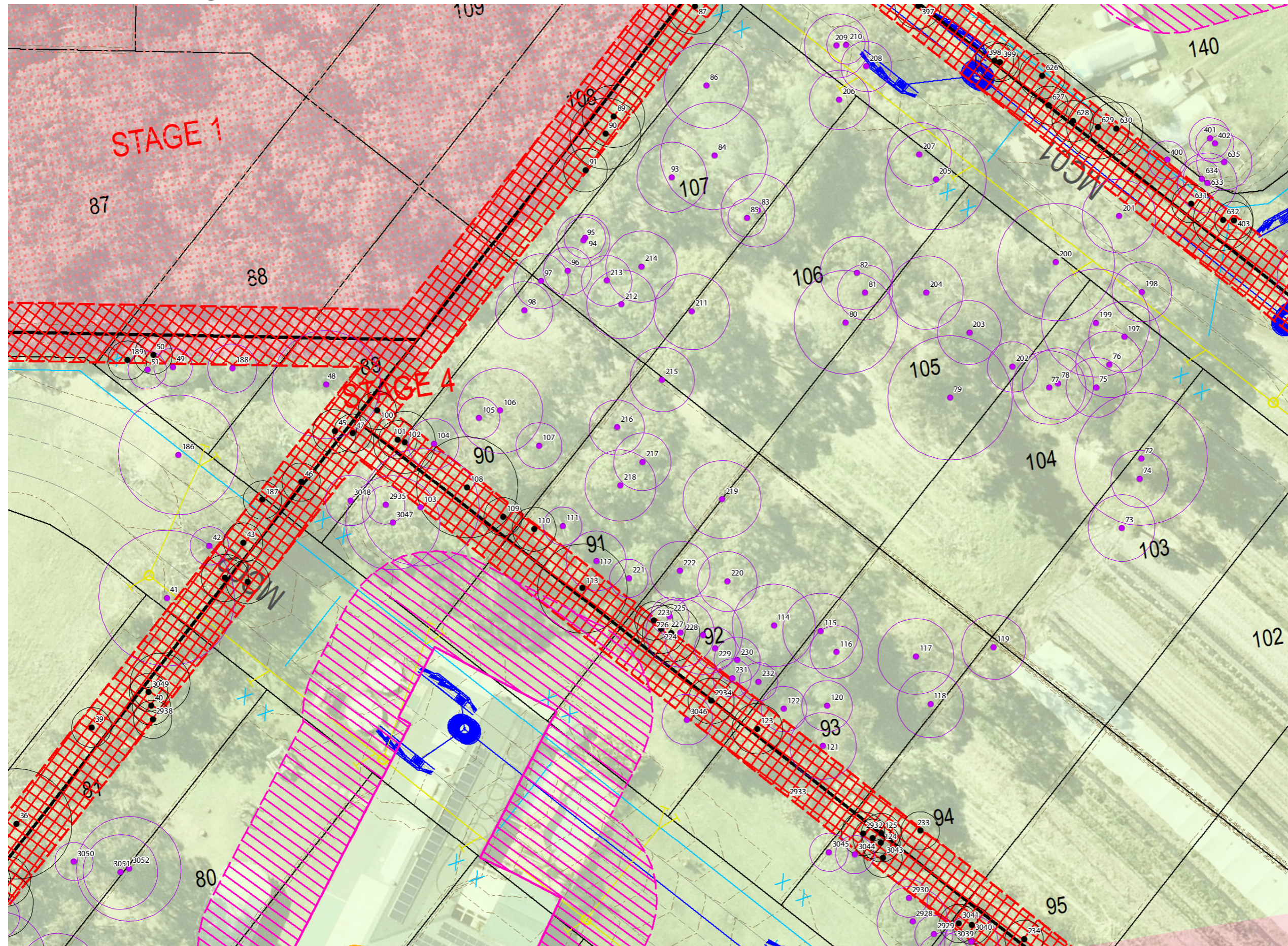

Notes:
 This plan was prepared as a desktop assessment tool. The information on this plan is not suitable for any other purpose. Property dimensions, areas, numbers of lots and contours and other physical features shown have been compiled from existing information and may not have been verified by field survey. These may need verification if the development application is approved and development proceeds, and may change when a full survey is undertaken or in order to comply with development approval conditions. No reliance should be placed on the information on this plan for detailed design or for any financial dealings involving the land. Saunders Havill Group therefore disclaims any liability for any loss or damage whatsoever or howsoever incurred, arising from any party using or relying upon this plan for any purpose other than as a document prepared for the sole purpose of accompanying a development application and which may be subject to alteration beyond the control of the Saunders Havill Group. Unless a development approval states otherwise, this is not an approved plan.
 Layer Sources
 © State of Queensland 2022. Updated data available at <http://qldspatialinformation.qld.gov.au/catalogue/>
 © Nearmap, 2022
 * This note is an integral part of this plan/data. Reproduction of this plan or any part of it without this note being included in full will render the information shown on such reproduction invalid and not suitable for use.

Legend

- Qld DCDB
- Site DCDB
- Development Earthworks Extent
- Class 1 Building
- Class 1 Building - 10m fuel reduction inner zone
- Class 10 Building
- Class 10 Building - 5m fuel reduction inner zone
- Fire Control Lines - 3m
- Primary Vegetation Management Area
- Secondary Vegetation Management Area
- Primary Vegetation Management Area Removal (23,324 m²)
- Lot and Road Design
- Sewer services
- Stormwater services
- Water services
- Design contours

GPS Tree Plot within Secondary VMA w/TPZ

- LCC Native Habitat Tree to remove (12)
- LCC Native Habitat Tree to retain (1)
- LCC Native Tree to remove (1,289)
- LCC Native Tree to retain (88)
- LCC Native Tree to remove (exempt) (297)
- Neighbouring

| Issue | Date | Description | Drawn | Checked |
|-------|------------|----------------|-------|---------|
| A | 5/05/2022 | Preliminary | MP | AD |
| B | 28/07/2022 | Updated Layout | LS | AD |
| C | 7/11/2022 | Updated Layout | MP | AD |

0 5 10 15 m

Transverse Mercator | GDA 1994 | Zone 56 | 1:400 @ A3

1.06 LCC Vegetation Offset

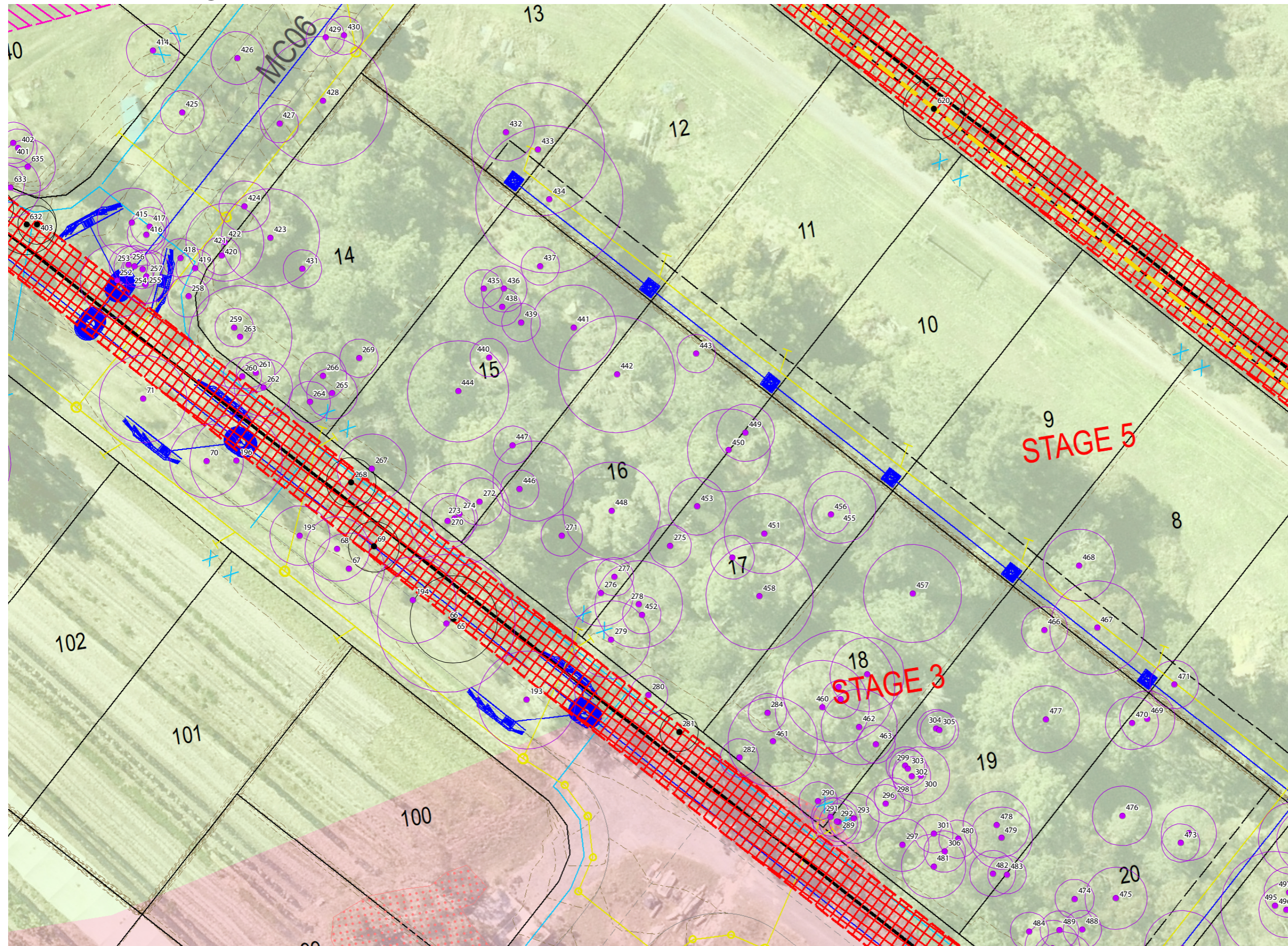

Notes:
 This plan was prepared as a desktop assessment tool. The information on this plan is not suitable for any other purpose. Property dimensions, areas, numbers of lots and contours and other physical features shown have been compiled from existing information and may not have been verified by field survey. These may need verification if the development application is approved and development proceeds, and may change when a full survey is undertaken or in order to comply with development approval conditions. No reliance should be placed on the information on this plan for detailed design or for any financial dealings involving the land. Saunders Havill Group therefore disclaims any liability for any loss or damage whatsoever or howsoever incurred, arising from any party using or relying upon this plan for any purpose other than as a document prepared for the sole purpose of accompanying a development application and which may be subject to alteration beyond the control of the Saunders Havill Group. Unless a development approval states otherwise, this is not an approved plan.
 Layer Sources
 © State of Queensland 2022. Updated data available at <http://qldspatialinformation.qld.gov.au/catalogue/>
 © Nearmap, 2022
 * This note is an integral part of this plan/data. Reproduction of this plan or any part of it without this note being included in full will render the information shown on such reproduction invalid and not suitable for use.

Legend

- Qld DCDB
- Site DCDB
- Development Earthworks Extent
- Class 1 Building
- Class 1 Building - 10m fuel reduction inner zone
- Class 10 Building
- Class 10 Building - 5m fuel reduction inner zone
- Fire Control Lines - 3m
- Primary Vegetation Management Area
- Secondary Vegetation Management Area
- Primary Vegetation Management Area Removal (23,324 m²)
- Lot and Road Design
- Sewer services
- Stormwater services
- Water services
- Design contours

GPS Tree Plot within Secondary VMA w/TPZ

- LCC Native Habitat Tree to remove (12)
- LCC Native Habitat Tree to retain (1)
- LCC Native Tree to remove (1,289)
- LCC Native Tree to retain (88)
- LCC Native Tree to remove (exempt) (297)
- Neighbouring

| Issue | Date | Description | Drawn | Checked |
|-------|------------|----------------|-------|---------|
| A | 5/05/2022 | Preliminary | MP | AD |
| B | 28/07/2022 | Updated Layout | LS | AD |
| C | 7/11/2022 | Updated Layout | MP | AD |

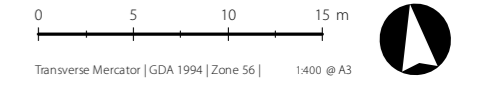

1.07 LCC Vegetation Offset



Notes:
 This plan was prepared as a desktop assessment tool. The information on this plan is not suitable for any other purpose. Property dimensions, areas, numbers of lots and contours and other physical features shown have been compiled from existing information and may not have been verified by field survey. These may need verification if the development application is approved and development proceeds, and may change when a full survey is undertaken or in order to comply with development approval conditions. No reliance should be placed on the information on this plan for detailed design or for any financial dealings involving the land. Saunders Havill Group therefore disclaims any liability for any loss or damage whatsoever or howsoever incurred, arising from any party using or relying upon this plan for any purpose other than as a document prepared for the sole purpose of accompanying a development application and which may be subject to alteration beyond the control of the Saunders Havill Group. Unless a development approval states otherwise, this is not an approved plan.

Layer Sources
 © State of Queensland, 2022. Updated data available at <http://qldspatialinformation.qld.gov.au/catalogue/>
 © Nearmap, 2022

* This note is an integral part of this plan/data. Reproduction of this plan or any part of it without this note being included in full will render the information shown on such reproduction invalid and not suitable for use.

Legend

- Qld DCDB
- Site DCDB
- Development Earthworks Extent
- Class 1 Building
- Class 1 Building - 10m fuel reduction inner zone
- Class 10 Building
- Class 10 Building - 5m fuel reduction inner zone
- Fire Control Lines - 3m
- Primary Vegetation Management Area
- Secondary Vegetation Management Area
- Primary Vegetation Management Area Removal (23,324 m²)
- Lot and Road Design
- Sewer services
- Stormwater services
- Water services
- Design contours

GPS Tree Plot within Secondary VMA w/TPZ

- LCC Native Habitat Tree to remove (12)
- LCC Native Habitat Tree to retain (1)
- LCC Native Tree to remove (1,289)
- LCC Native Tree to retain (88)
- LCC Native Tree to remove (exempt) (297)
- Neighbouring

| Issue | Date | Description | Drawn | Checked |
|-------|------------|----------------|-------|---------|
| A | 5/05/2022 | Preliminary | MP | AD |
| B | 28/07/2022 | Updated Layout | LS | AD |
| C | 7/11/2022 | Updated Layout | MP | AD |

0 5 10 15 m

Transverse Mercator | GDA 1994 | Zone 56 | 1:400 @ A3

1.08 LCC Vegetation Offset

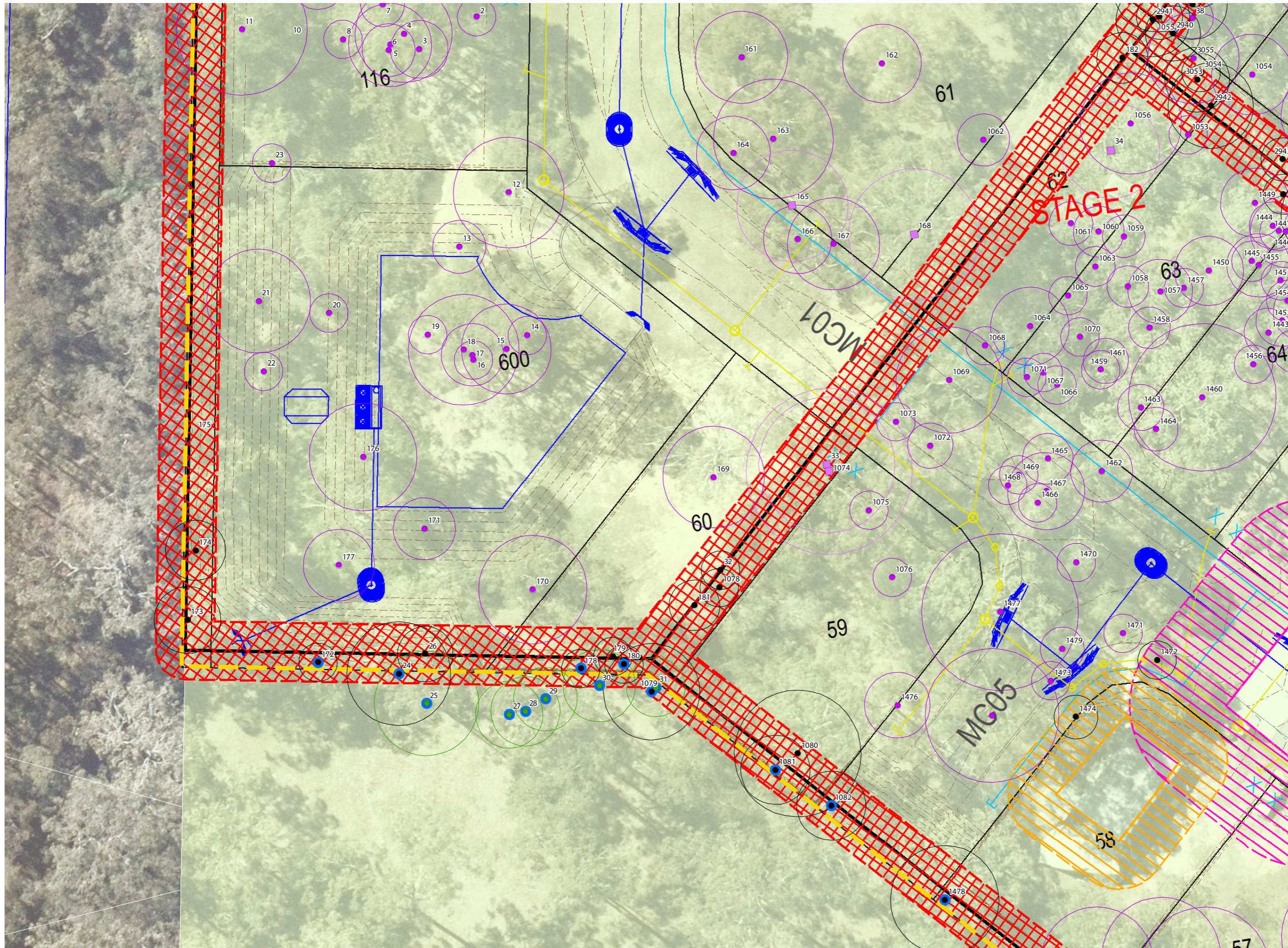

Notes:
 This plan was prepared as a desktop assessment tool. The information on this plan is not suitable for any other purpose. Property dimensions, areas, numbers of lots and contours and other physical features shown have been compiled from existing information and may not have been verified by field survey. These may need verification if the development application is approved and development proceeds, and may change when a full survey is undertaken or in order to comply with development approval conditions. No reliance should be placed on the information on this plan for detailed design or for any financial dealings involving the land. Saunders Havill Group therefore disclaims any liability for any loss or damage whatsoever or howsoever incurred, arising from any party using or relying upon this plan for any purpose other than as a document prepared for the sole purpose of accompanying a development application and which may be subject to alteration beyond the control of the Saunders Havill Group. Unless a development approval states otherwise, this is not an approved plan.

Layer Sources
 © State of Queensland 2022. Updated data available at <http://qldspatialinformation.qld.gov.au/catalogue/>
 © Nearmap, 2022

* This note is an integral part of this plan/data. Reproduction of this plan or any part of it without this note being included in full will render the information shown on such reproduction invalid and not suitable for use.

Legend

- Qld DCDB
- Site DCDB
- Development Earthworks Extent
- Class 1 Building
- Class 1 Building - 10m fuel reduction inner zone
- Class 10 Building
- Class 10 Building - 5m fuel reduction inner zone
- Fire Control Lines - 3m
- Primary Vegetation Management Area
- Secondary Vegetation Management Area
- Primary Vegetation Management Area Removal (23,324 m²)
- Lot and Road Design
- Sewer services
- Stormwater services
- Water services
- Design contours

GPS Tree Plot within Secondary VMA w/TPZ

- LCC Native Habitat Tree to remove (12)
- LCC Native Habitat Tree to retain (1)
- LCC Native Tree to remove (1,289)
- LCC Native Tree to retain (88)
- LCC Native Tree to remove (exempt) (297)
- Neighbouring

| Issue | Date | Description | Drawn | Checked |
|-------|------------|----------------|-------|---------|
| A | 5/05/2022 | Preliminary | MP | AD |
| B | 28/07/2022 | Updated Layout | LS | AD |
| C | 7/11/2022 | Updated Layout | MP | AD |

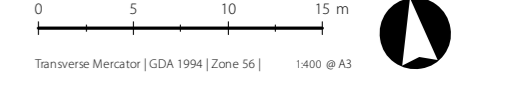

1.09 LCC Vegetation Offset

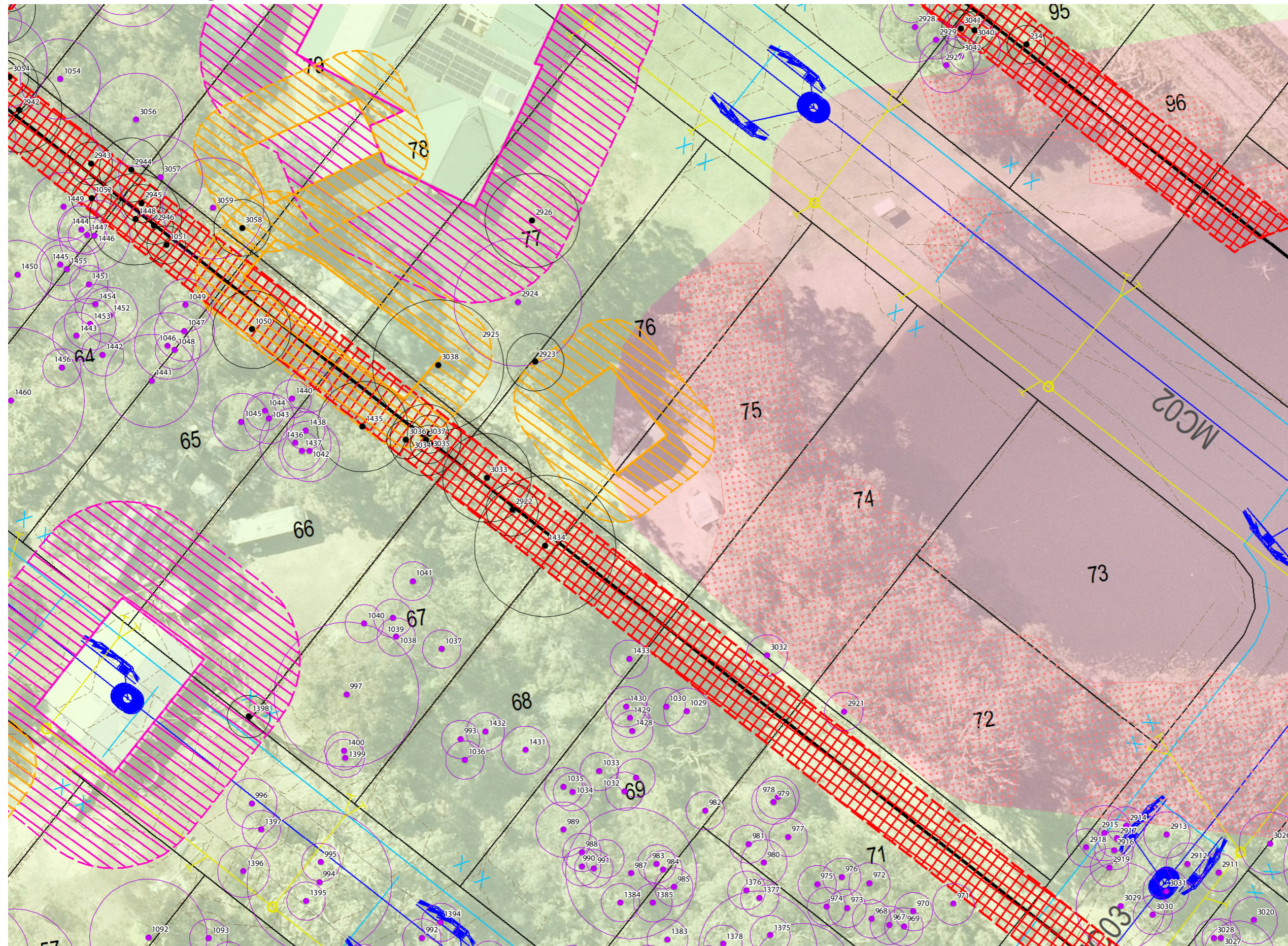

Notes:
 This plan was prepared as a desktop assessment tool. The information on this plan is not suitable for any other purpose. Property dimensions, areas, numbers of lots and contours and other physical features shown have been compiled from existing information and may not have been verified by field survey. These may need verification if the development application is approved and development proceeds, and may change when a full survey is undertaken or in order to comply with development approval conditions. No reliance should be placed on the information on this plan for detailed design or for any financial dealings involving the land. Saunders Havill Group therefore disclaims any liability for any loss or damage whatsoever or howsoever incurred, arising from any party using or relying upon this plan for any purpose other than as a document prepared for the sole purpose of accompanying a development application and which may be subject to alteration beyond the control of the Saunders Havill Group. Unless a development approval states otherwise, this is not an approved plan.

Layer Sources
 © State of Queensland 2022. Updated data available at <http://qldspatialinformation.qld.gov.au/catalogue/>
 © Nearmap, 2022

* This note is an integral part of this plan/data. Reproduction of this plan or any part of it without this note being included in full will render the information shown on such reproduction invalid and not suitable for use.

- Legend**
- Qld DCDB
 - Site DCDB
 - Development Earthworks Extent
 - Class 1 Building
 - Class 1 Building - 10m fuel reduction inner zone
 - Class 10 Building
 - Class 10 Building - 5m fuel reduction inner zone
 - Fire Control Lines - 3m
 - Primary Vegetation Management Area
 - Secondary Vegetation Management Area
 - Primary Vegetation Management Area Removal (23,324 m²)
 - Lot and Road Design
 - Sewer services
 - Stormwater services
 - Water services
 - Design contours
- GPS Tree Plot within Secondary VMA w/TPZ**
- LCC Native Habitat Tree to remove (12)
 - LCC Native Habitat Tree to retain (1)
 - LCC Native Tree to remove (1,289)
 - LCC Native Tree to retain (88)
 - LCC Native Tree to remove (exempt) (297)
 - Neighbouring

| Issue | Date | Description | Drawn | Checked |
|-------|------------|----------------|-------|---------|
| A | 5/05/2022 | Preliminary | MP | AD |
| B | 28/07/2022 | Updated Layout | LS | AD |
| C | 7/11/2022 | Updated Layout | MP | AD |

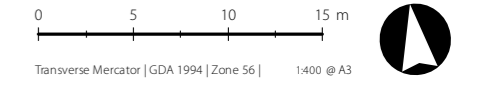

1.10 LCC Vegetation Offset

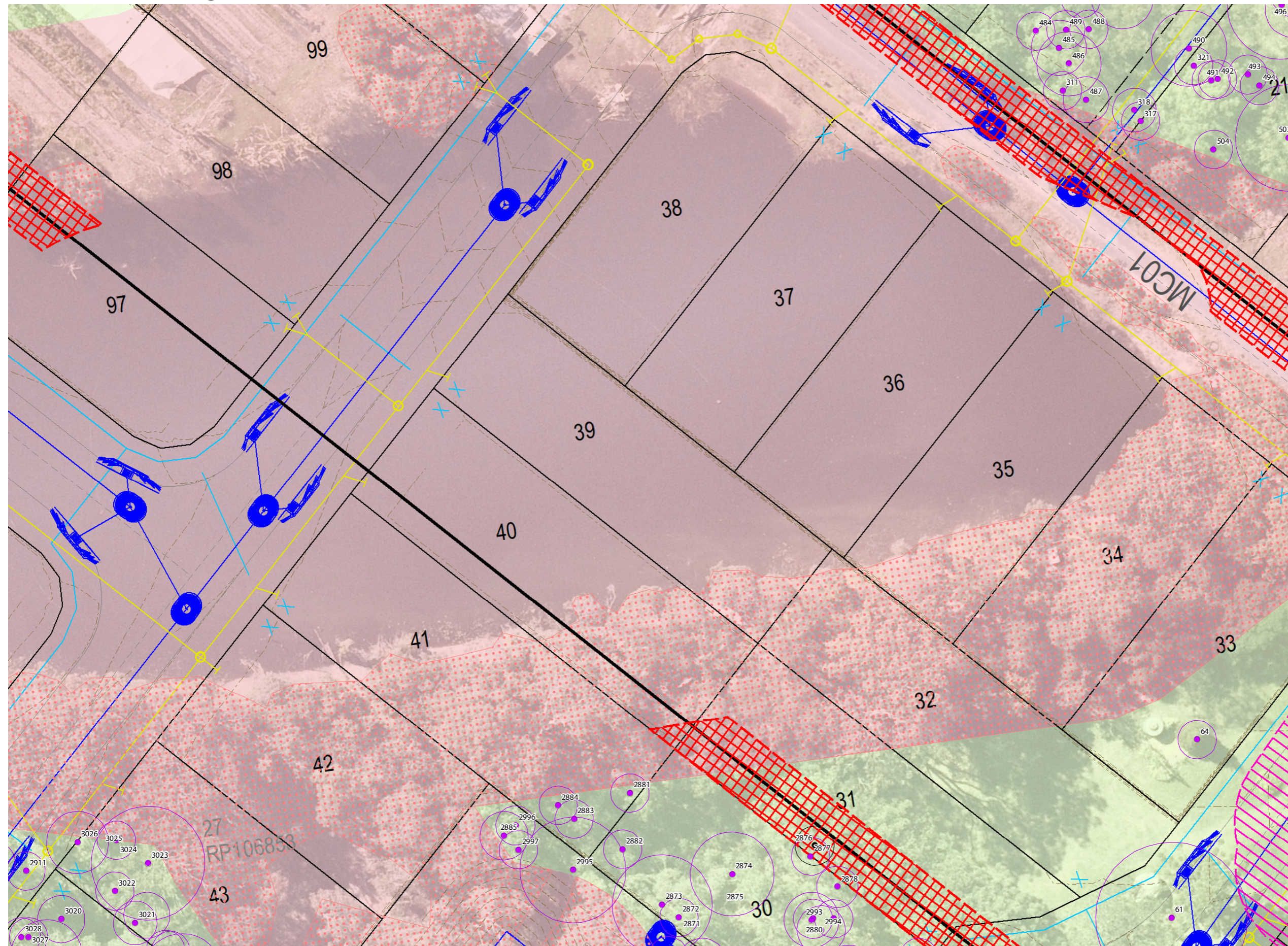

Notes:
 This plan was prepared as a desktop assessment tool. The information on this plan is not suitable for any other purpose. Property dimensions, areas, numbers of lots and contours and other physical features shown have been compiled from existing information and may not have been verified by field survey. These may need verification if the development application is approved and development proceeds, and may change when a full survey is undertaken or in order to comply with development approval conditions. No reliance should be placed on the information on this plan for detailed design or for any financial dealings involving the land. Saunders Havill Group therefore disclaims any liability for any loss or damage whatsoever or howsoever incurred, arising from any party using or relying upon this plan for any purpose other than as a document prepared for the sole purpose of accompanying a development application and which may be subject to alteration beyond the control of the Saunders Havill Group. Unless a development approval states otherwise, this is not an approved plan.
 Layer Sources
 © State of Queensland 2022. Updated data available at <http://qldspatialinformation.qld.gov.au/catalogue/>
 © Nearmap, 2022
 * This note is an integral part of this plan/data. Reproduction of this plan or any part of it without this note being included in full will render the information shown on such reproduction invalid and not suitable for use.

Legend

- Qld DCDB
- Site DCDB
- Development Earthworks Extent
- Class 1 Building
- Class 1 Building - 10m fuel reduction inner zone
- Class 10 Building
- Class 10 Building - 5m fuel reduction inner zone
- Fire Control Lines - 3m
- Primary Vegetation Management Area
- Secondary Vegetation Management Area
- Primary Vegetation Management Area Removal (23,324 m²)
- Lot and Road Design
- Sewer services
- Stormwater services
- Water services
- Design contours

GPS Tree Plot within Secondary VMA w/TPZ

- LCC Native Habitat Tree to remove (12)
- LCC Native Habitat Tree to retain (1)
- LCC Native Tree to remove (1,289)
- LCC Native Tree to retain (88)
- LCC Native Tree to remove (exempt) (297)
- Neighbouring

| Issue | Date | Description | Drawn | Checked |
|-------|------------|----------------|-------|---------|
| A | 5/05/2022 | Preliminary | MP | AD |
| B | 28/07/2022 | Updated Layout | LS | AD |
| C | 7/11/2022 | Updated Layout | MP | AD |

0 5 10 15 m

Transverse Mercator | GDA 1994 | Zone 56 | 1:400 @ A3

1.11 LCC Vegetation Offset

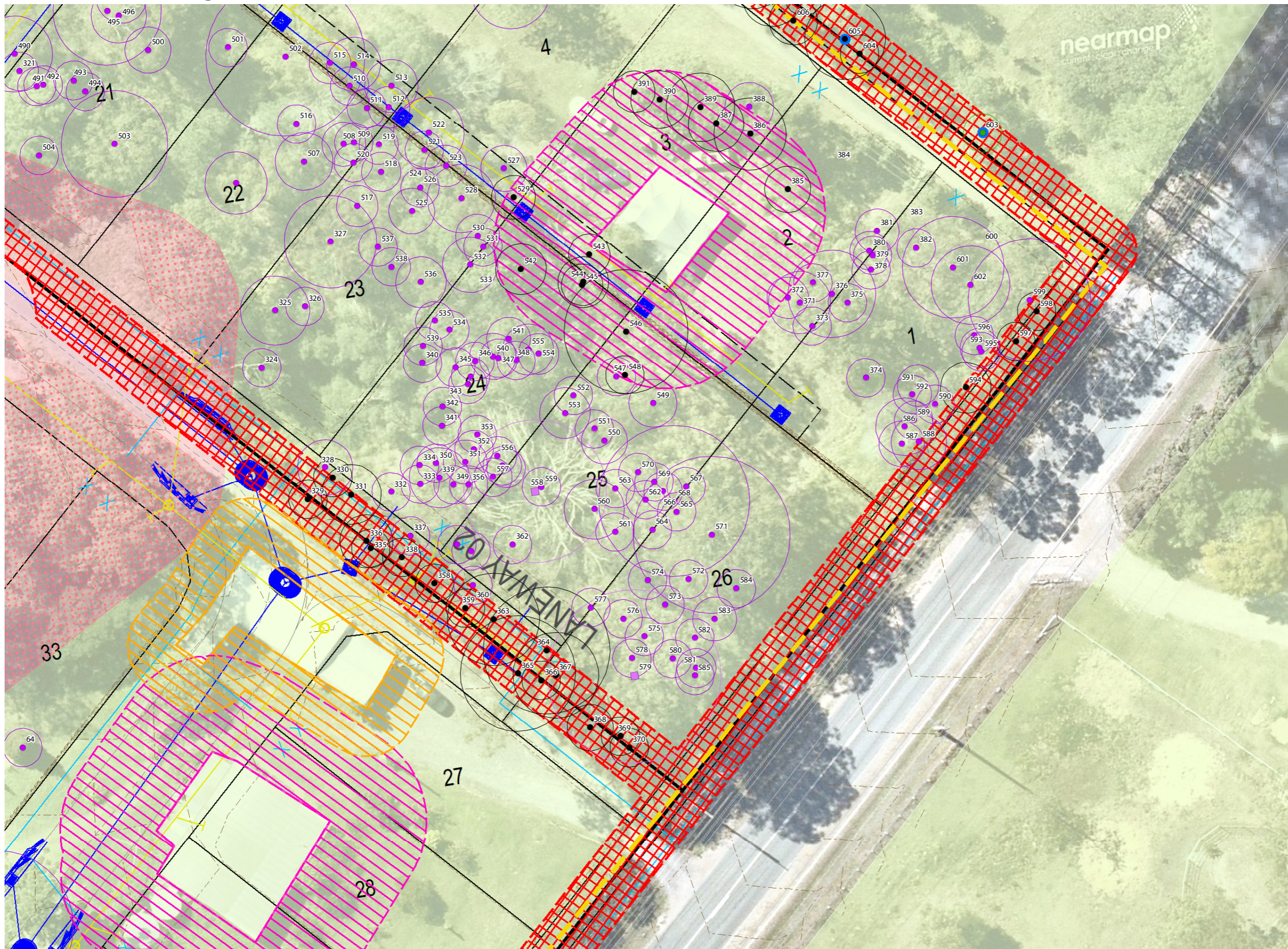

Notes:
 This plan was prepared as a desktop assessment tool. The information on this plan is not suitable for any other purpose. Property dimensions, areas, numbers of lots and contours and other physical features shown have been compiled from existing information and may not have been verified by field survey. These may need verification if the development application is approved and development proceeds, and may change when a full survey is undertaken or in order to comply with development approval conditions. No reliance should be placed on the information on this plan for detailed design or for any financial dealings involving the land. Saunders Havill Group therefore disclaims any liability for any loss or damage whatsoever or howsoever incurred, arising from any party using or relying upon this plan for any purpose other than as a document prepared for the sole purpose of accompanying a development application and which may be subject to alteration beyond the control of the Saunders Havill Group. Unless a development approval states otherwise, this is not an approved plan.
 Layer Sources
 © State of Queensland 2022. Updated data available at <http://qldspatialinformation.qld.gov.au/catalogue/>
 © Nearmap, 2022
 * This note is an integral part of this plan/data. Reproduction of this plan or any part of it without this note being included in full will render the information shown on such reproduction invalid and not suitable for use.

Legend

- Qld DCDB
- Site DCDB
- Development Earthworks Extent
- Class 1 Building
- Class 1 Building - 10m fuel reduction inner zone
- Class 10 Building
- Class 10 Building - 5m fuel reduction inner zone
- Fire Control Lines - 3m
- Primary Vegetation Management Area
- Secondary Vegetation Management Area
- Primary Vegetation Management Area Removal (23,324 m²)
- Lot and Road Design
- Sewer services
- Stormwater services
- Water services
- Design contours

GPS Tree Plot within Secondary VMA w/TPZ

- LCC Native Habitat Tree to remove (12)
- LCC Native Habitat Tree to retain (1)
- LCC Native Tree to remove (1,289)
- LCC Native Tree to retain (88)
- LCC Native Tree to remove (exempt) (297)
- Neighbouring

| Issue | Date | Description | Drawn | Checked |
|-------|------------|----------------|-------|---------|
| A | 5/05/2022 | Preliminary | MP | AD |
| B | 28/07/2022 | Updated Layout | LS | AD |
| C | 7/11/2022 | Updated Layout | MP | AD |

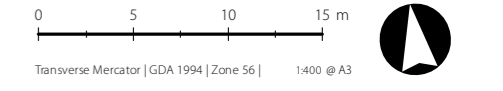

1.12 LCC Vegetation Offset

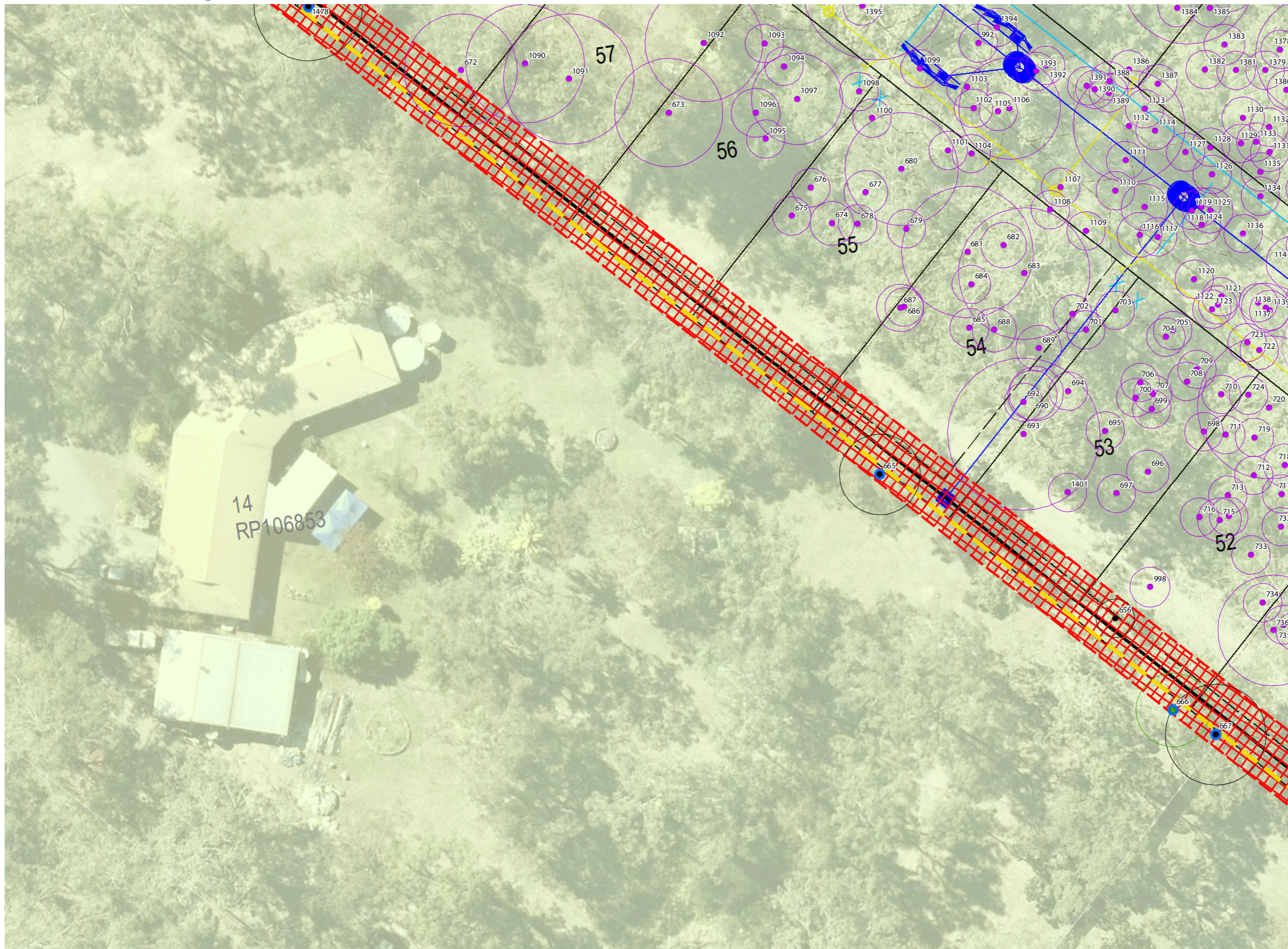

Notes:
 This plan was prepared as a desktop assessment tool. The information on this plan is not suitable for any other purpose. Property dimensions, areas, numbers of lots and contours and other physical features shown have been compiled from existing information and may not have been verified by field survey. These may need verification if the development application is approved and development proceeds, and may change when a full survey is undertaken or in order to comply with development approval conditions. No reliance should be placed on the information on this plan for detailed design or for any financial dealings involving the land. Saunders Havill Group therefore disclaims any liability for any loss or damage whatsoever or howsoever incurred, arising from any party using or relying upon this plan for any purpose other than as a document prepared for the sole purpose of accompanying a development application and which may be subject to alteration beyond the control of the Saunders Havill Group. Unless a development approval states otherwise, this is not an approved plan.

Layer Sources
 © State of Queensland, 2022. Updated data available at <http://qldspatialinformation.qld.gov.au/catalogue/>
 © Nearmap, 2022

* This note is an integral part of this plan/data. Reproduction of this plan or any part of it without this note being included in full will render the information shown on such reproduction invalid and not suitable for use.

Legend

- Qld DCDB
- Site DCDB
- Development Earthworks Extent
- Class 1 Building
- Class 1 Building - 10m fuel reduction inner zone
- Class 10 Building
- Class 10 Building - 5m fuel reduction inner zone
- Fire Control Lines - 3m
- Primary Vegetation Management Area
- Secondary Vegetation Management Area
- Primary Vegetation Management Area Removal (23,324 m²)
- Lot and Road Design
- Sewer services
- Stormwater services
- Water services
- Design contours

GPS Tree Plot within Secondary VMA w/TPZ

- LCC Native Habitat Tree to remove (12)
- LCC Native Habitat Tree to retain (1)
- LCC Native Tree to remove (1,289)
- LCC Native Tree to retain (88)
- LCC Native Tree to remove (exempt) (297)
- Neighbouring

| Issue | Date | Description | Drawn | Checked |
|-------|------------|----------------|-------|---------|
| A | 5/05/2022 | Preliminary | MP | AD |
| B | 28/07/2022 | Updated Layout | LS | AD |
| C | 7/11/2022 | Updated Layout | MP | AD |

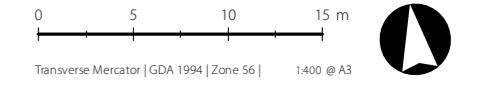

Transverse Mercator | GDA 1994 | Zone 56 | 1:400 @ A3
 Address / RPD: 12RP106853

1.13 LCC Vegetation Offset

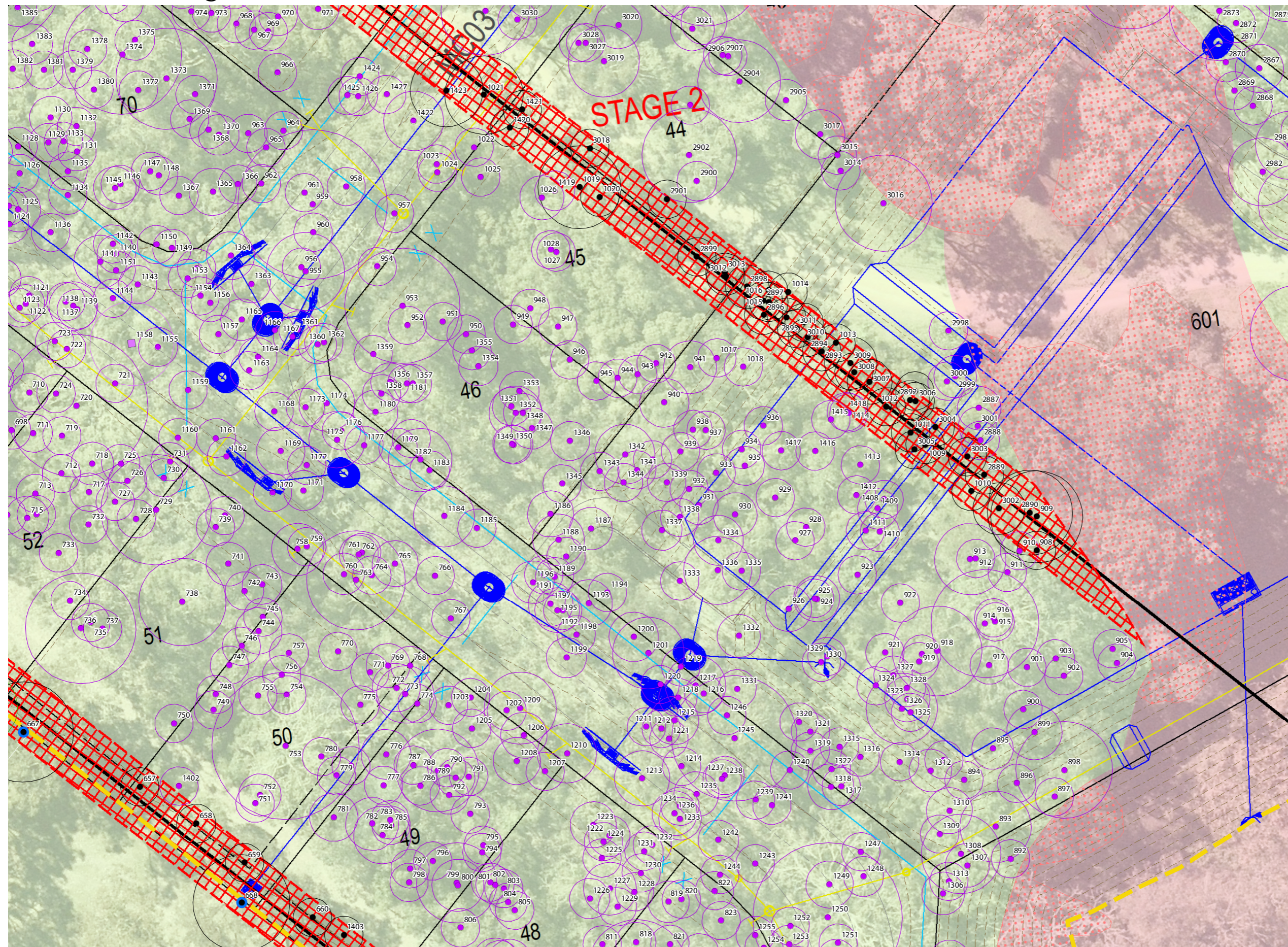

Notes:
 This plan was prepared as a desktop assessment tool. The information on this plan is not suitable for any other purpose. Property dimensions, areas, numbers of lots and contours and other physical features shown have been compiled from existing information and may not have been verified by field survey. These may need verification if the development application is approved and development proceeds, and may change when a full survey is undertaken or in order to comply with development approval conditions. No reliance should be placed on the information on this plan for detailed design or for any financial dealings involving the land. Saunders Havill Group therefore disclaims any liability for any loss or damage whatsoever or howsoever incurred, arising from any party using or relying upon this plan for any purpose other than as a document prepared for the sole purpose of accompanying a development application and which may be subject to alteration beyond the control of the Saunders Havill Group. Unless a development approval states otherwise, this is not an approved plan.
 Layer Sources
 © State of Queensland 2022. Updated data available at <https://qldspatialinformation.qld.gov.au/catalogue/>
 © Nearmap, 2022
 * This note is an integral part of this plan/data. Reproduction of this plan or any part of it without this note being included in full will render the information shown on such reproduction invalid and not suitable for use.

Legend

- Qld DCDB
- Site DCDB
- Development Earthworks Extent
- Class 1 Building
- Class 1 Building - 10m fuel reduction inner zone
- Class 10 Building
- Class 10 Building - 5m fuel reduction inner zone
- Fire Control Lines - 3m
- Primary Vegetation Management Area
- Secondary Vegetation Management Area
- Primary Vegetation Management Area Removal (23,324 m²)
- Lot and Road Design
- Sewer services
- Stormwater services
- Water services
- Design contours

GPS Tree Plot within Secondary VMA w/TPZ

- LCC Native Habitat Tree to remove (12)
- LCC Native Habitat Tree to retain (1)
- LCC Native Tree to remove (1,289)
- LCC Native Tree to retain (88)
- LCC Native Tree to remove (exempt) (297)
- Neighbouring

| Issue | Date | Description | Drawn | Checked |
|-------|------------|----------------|-------|---------|
| A | 5/05/2022 | Preliminary | MP | AD |
| B | 28/07/2022 | Updated Layout | LS | AD |
| C | 7/11/2022 | Updated Layout | MP | AD |

0 5 10 15 m

Transverse Mercator | GDA 1994 | Zone 56 | 1:400 @ A3

1.14 LCC Vegetation Offset

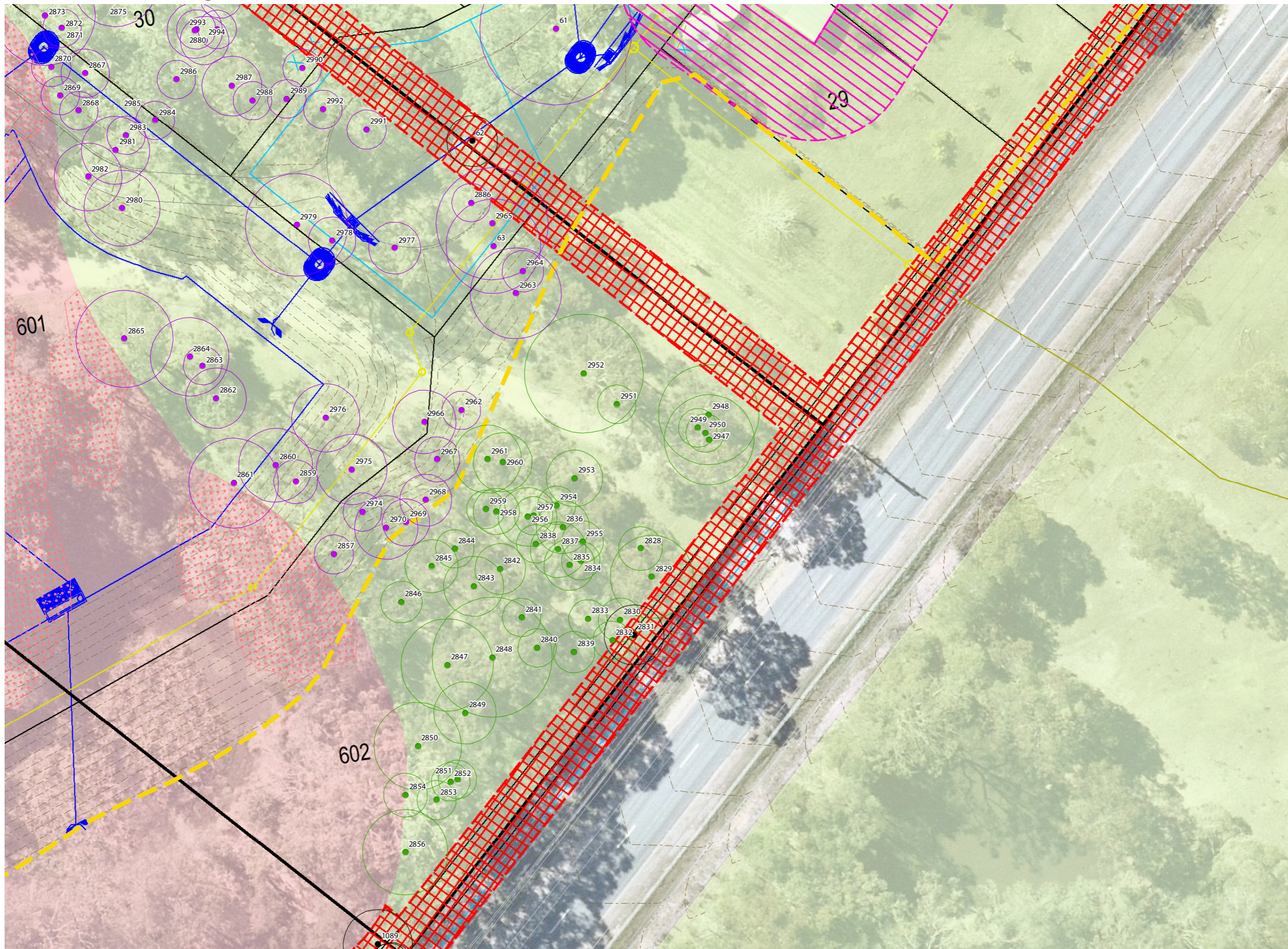

Notes:
 This plan was prepared as a desktop assessment tool. The information on this plan is not suitable for any other purpose. Property dimensions, areas, numbers of lots and contours and other physical features shown have been compiled from existing information and may not have been verified by field survey. These may need verification if the development application is approved and development proceeds, and may change when a full survey is undertaken or in order to comply with development approval conditions. No reliance should be placed on the information on this plan for detailed design or for any financial dealings involving the land. Saunders Havill Group therefore disclaims any liability for any loss or damage whatsoever or howsoever incurred, arising from any party using or relying upon this plan for any purpose other than as a document prepared for the sole purpose of accompanying a development application and which may be subject to alteration beyond the control of the Saunders Havill Group. Unless a development approval states otherwise, this is not an approved plan.

Layer Sources
 © State of Queensland 2022. Updated data available at <https://qldspatialinformation.qld.gov.au/catalogue/>
 © Neatmap, 2022

* This note is an integral part of this plan/data. Reproduction of this plan or any part of it without this note being included in full will render the information shown on such reproduction invalid and not suitable for use.

Legend

- Qld DCDB
- Site DCDB
- Development Earthworks Extent
- Class 1 Building
- Class 1 Building - 10m fuel reduction inner zone
- Class 10 Building
- Class 10 Building - 5m fuel reduction inner zone
- Fire Control Lines - 3m
- Primary Vegetation Management Area
- Secondary Vegetation Management Area
- Primary Vegetation Management Area Removal (23,324 m²)
- Lot and Road Design
- Sewer services
- Stormwater services
- Water services
- Design contours

GPS Tree Plot within Secondary VMA w/TPZ

- LCC Native Habitat Tree to remove (12)
- LCC Native Habitat Tree to retain (1)
- LCC Native Tree to remove (1,289)
- LCC Native Tree to retain (88)
- LCC Native Tree to remove (exempt) (297)
- Neighbouring

| Issue | Date | Description | Drawn | Checked |
|-------|------------|----------------|-------|---------|
| A | 5/05/2022 | Preliminary | MP | AD |
| B | 28/07/2022 | Updated Layout | LS | AD |
| C | 7/11/2022 | Updated Layout | MP | AD |

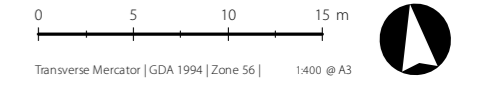

1.15 LCC Vegetation Offset



Notes:
 This plan was prepared as a desktop assessment tool. The information on this plan is not suitable for any other purpose. Property dimensions, areas, numbers of lots and contours and other physical features shown have been compiled from existing information and may not have been verified by field survey. These may need verification if the development application is approved and development proceeds, and may change when a full survey is undertaken or in order to comply with development approval conditions. No reliance should be placed on the information on this plan for detailed design or for any financial dealings involving the land. Saunders Havill Group therefore disclaims any liability for any loss or damage whatsoever or howsoever incurred, arising from any party using or relying upon this plan for any purpose other than as a document prepared for the sole purpose of accompanying a development application and which may be subject to alteration beyond the control of the Saunders Havill Group. Unless a development approval states otherwise, this is not an approved plan.

Layer Sources
 © State of Queensland 2022. Updated data available at <http://qldspatialinformation.qld.gov.au/catalogue/>
 © Nearmap, 2022

* This note is an integral part of this plan/data. Reproduction of this plan or any part of it without this note being included in full will render the information shown on such reproduction invalid and not suitable for use.

Legend

- Qld DCDB
- Site DCDB
- Development Earthworks Extent
- Class 1 Building
- Class 1 Building - 10m fuel reduction inner zone
- Class 10 Building
- Class 10 Building - 5m fuel reduction inner zone
- Fire Control Lines - 3m
- Primary Vegetation Management Area
- Secondary Vegetation Management Area
- Primary Vegetation Management Area Removal (23,324 m²)
- Lot and Road Design
- Sewer services
- Stormwater services
- Water services
- Design contours

GPS Tree Plot within Secondary VMA w/TPZ

- LCC Native Habitat Tree to remove (12)
- LCC Native Habitat Tree to retain (1)
- LCC Native Tree to remove (1,289)
- LCC Native Tree to retain (88)
- LCC Native Tree to remove (exempt) (297)
- Neighbouring

| Issue | Date | Description | Drawn | Checked |
|-------|------------|----------------|-------|---------|
| A | 5/05/2022 | Preliminary | MP | AD |
| B | 28/07/2022 | Updated Layout | LS | AD |
| C | 7/11/2022 | Updated Layout | MP | AD |

0 5 10 15 m

Transverse Mercator | GDA 1994 | Zone 56 | 1:400 @ A3

Item 5

5. WATERWAY CORRIDOR MANAGEMENT PLAN

- 5.1. Provide a conceptual management plan for the ongoing maintenance of the proposed environmental reserve. The plan is to include:
- 5.1.1. a maintenance schedule for a weeding program that achieves 90% weed removal;
 - 5.1.2. removal of all rubbish and debris;
 - 5.1.3. any ongoing rehabilitation, including replanting where required, to ensure species selection and densities will provide a structure and composition that allows the near-natural hydrological processes to be protected within the proposed environmental reserve. Densities must be, at a minimum, in accordance with the South East Queensland Restoration Framework, and
 - 5.1.4. if required, a site based rehabilitation plan for any restoration offsets proposed to be planted in the environmental reserve.

Further Advice:

As mentioned in the Item 4, there may be an opportunity to provide restoration offsets, in the form of replanting and ongoing maintenance/management of the environmental reserve to offset the areas mapped as Primary vegetation management areas associated with the mapped Waterway corridor. This should be considered as part of a management plan if a restoration offset is provided.

Response to Item 5

A Waterway Corridor Management Plan incorporating a Site based Restoration Plan has been provided at **Attachment 2** to respond to Items 4 and 5. The details of the proposed offset are provided in the response to Item 4, above, in Plan1 and **Attachments 1 & 2** and the issued shapefile.

3. Conclusion

This offset assessment was conducted to address an additional information request from Council seeking further clarity on proposed offset and rehabilitation works for the proposed development over Lots 26 to 29 on RP106853, Logan Reserve Road, Logan Reserve, 4133.

The net gain in habitat values will be achieved by significant rehabilitation plantings and a balance financial contribution offset to be confirmed by Council.

4. Attachments

Attachment 1

Tree Schedule

Attachment 2

Waterway Corridor Management Plan

Attachment 1

Tree Schedule

| Tree ID | Specimen Details | | | | | | | | | | Canopy Condition Details | | | | | | Trunk Condition Details | | | | | Fauna Details and Habitat Value | | | | | | Retention | LCC Vegetation Management Area | Exemption | LCC Native | Additional Notes | |
|---------|---------------------------------|------------------------|----------------|----------------------------|-------------------------------|---|------------|------------|--------------------------|--------------------------|--------------------------|-----------|----------|----------|------------------|--------|-------------------------|---------|------------|--------------|-------------|---------------------------------|-------|-----------|---------|------|--------------|-----------|--------------------------------|--------------------------------------|----------------------|-------------------------|---------------|
| | Botanical Name | Common Name | Trunk DBH (mm) | Additional Trunks DBH (mm) | Total DBH (mm) [AS 4970-2009] | Trunk Circumference (cm) [AS 4970-2009] | Height (m) | Spread (m) | Tree Protection Zone (m) | Structural Root Zone (m) | Canopy Form | Spreading | Thinning | Die-Back | Epicormic Growth | Lopped | Canopy Health | Leaning | Vines | Trunk Damage | Fire Damage | Trunk Health | Scats | Scratches | Hollows | Nest | Termite Nest | | | | | | Habitat Value |
| 1 | <i>Eucalyptus acmenoides</i> | White Mahogany | 490 | 480, 350 | 770 | 242 | 22.0 | 12.0 | 9.2 | 3.0 | Regular | - | - | Die-back | - | - | Typical | - | Introduced | - | - | Typical | - | - | - | - | - | - | Remove | Secondary Vegetation Management Area | | LCC Native Habitat Tree | |
| 2 | <i>Melaleuca linariifolia</i> | Snow In Summer | 120 | | 120 | 38 | 5.0 | 3.0 | 2.0 | 1.4 | Regular | - | - | - | - | - | Typical | - | - | - | - | Typical | - | - | - | - | - | - | Remove | Secondary Vegetation Management Area | | LCC Native Tree | |
| 3 | <i>Corymbia intermedia</i> | Pink Bloodwood | 250 | | 250 | 79 | 11.0 | 4.0 | 3.0 | 1.8 | Regular | - | - | - | - | - | Typical | - | - | - | - | Typical | - | - | - | - | - | - | Remove | Secondary Vegetation Management Area | | LCC Native Tree | |
| 4 | <i>Eucalyptus tereticornis</i> | Forest Red Gum | 420 | | 420 | 132 | 23.0 | 8.0 | 5.0 | 2.3 | Regular | - | - | - | - | - | Typical | - | Native | - | - | Typical | - | - | - | - | - | - | Remove | Secondary Vegetation Management Area | | LCC Native Tree | |
| 5 | <i>Eucalyptus siderophloia</i> | Grey Ironbark | 360 | | 360 | 113 | 16.0 | 7.0 | 4.3 | 2.2 | Regular | - | Thinning | Die-back | - | - | Typical | - | Native | - | - | Typical | - | - | - | - | - | - | Remove | Secondary Vegetation Management Area | | LCC Native Tree | |
| 6 | <i>Corymbia intermedia</i> | Pink Bloodwood | 230 | | 230 | 72 | 9.0 | 4.0 | 2.8 | 1.8 | Regular | - | - | - | - | - | Typical | - | - | - | - | Typical | - | - | - | - | - | - | Remove | Secondary Vegetation Management Area | | LCC Native Tree | |
| 7 | <i>Eucalyptus siderophloia</i> | Grey Ironbark | 190 | | 190 | 60 | 10.0 | 5.0 | 2.3 | 1.6 | Regular | - | - | - | - | - | Typical | - | - | - | - | Typical | - | - | - | - | - | - | Remove | Secondary Vegetation Management Area | | LCC Native Tree | |
| 8 | <i>Corymbia intermedia</i> | Pink Bloodwood | 160 | | 160 | 50 | 8.0 | 4.0 | 2.0 | 1.5 | Regular | - | - | - | - | - | Typical | - | - | - | - | Typical | - | - | - | - | - | - | Remove | Secondary Vegetation Management Area | | LCC Native Tree | |
| 9 | <i>Corymbia intermedia</i> | Pink Bloodwood | 220 | 120 | 251 | 79 | 13.0 | 5.0 | 3.0 | 1.9 | Regular | - | Thinning | Die-back | - | - | Typical | - | - | - | - | Typical | - | - | - | - | - | - | Remove | Secondary Vegetation Management Area | | LCC Native Tree | |
| 11 | <i>Eucalyptus seeana</i> | Narrow-leaved Red Gum | 440 | 360 | 569 | 179 | 21.0 | 7.0 | 6.8 | 2.6 | Regular | - | - | - | - | - | Typical | - | Introduced | - | - | Typical | - | - | - | - | - | - | Remove | Secondary Vegetation Management Area | | LCC Native Tree | |
| 12 | <i>Eucalyptus siderophloia</i> | Grey Ironbark | 480 | | 480 | 151 | 16.0 | 7.0 | 5.8 | 2.4 | Regular | - | Thinning | Die-back | - | - | Typical | - | - | - | - | Typical | - | - | - | - | - | - | Remove | Secondary Vegetation Management Area | | LCC Native Tree | |
| 13 | <i>Eucalyptus siderophloia</i> | Grey Ironbark | 230 | | 230 | 72 | 7.0 | 4.0 | 2.8 | 1.8 | Regular | - | - | - | - | - | Typical | - | Introduced | - | - | Typical | - | - | - | - | - | - | Remove | Secondary Vegetation Management Area | | LCC Native Tree | |
| 14 | <i>Alphitonia excelsa</i> | Red Ash | 130 | | 130 | 41 | 6.0 | 2.0 | 2.0 | 1.4 | Regular | - | - | - | - | - | Typical | - | - | - | - | Typical | - | - | - | - | - | - | Remove | Secondary Vegetation Management Area | | LCC Native Tree | |
| 15 | <i>Eucalyptus siderophloia</i> | Grey Ironbark | 390 | | 390 | 123 | 22.0 | 8.0 | 4.7 | 2.2 | Regular | - | - | - | - | - | Typical | - | - | Trunk Dmg. | - | Typical | - | - | - | - | - | - | Remove | Secondary Vegetation Management Area | | LCC Native Tree | |
| 16 | <i>Alphitonia excelsa</i> | Red Ash | 120 | | 120 | 38 | 7.0 | 3.0 | 2.0 | 1.4 | Regular | - | - | - | - | - | Typical | - | - | - | - | Typical | - | - | - | - | - | - | Remove | Secondary Vegetation Management Area | | LCC Native Tree | |
| 17 | <i>Eucalyptus seeana</i> | Narrow-leaved Red Gum | 270 | | 270 | 85 | 15.0 | 9.0 | 3.2 | 1.9 | Regular | - | - | Die-back | - | - | Typical | Minor | Native | - | - | Typical | - | - | - | - | - | - | Remove | Secondary Vegetation Management Area | | LCC Native Tree | |
| 18 | <i>Eucalyptus seeana</i> | Narrow-leaved Red Gum | 480 | | 480 | 151 | 18.0 | 9.0 | 5.8 | 2.4 | Regular | - | - | - | - | - | Typical | - | Native | - | - | Typical | - | - | - | - | - | - | Remove | Secondary Vegetation Management Area | | LCC Native Tree | |
| 19 | <i>Alphitonia excelsa</i> | Red Ash | 110 | | 110 | 35 | 8.0 | 3.0 | 2.0 | 1.3 | Regular | - | - | - | - | - | Typical | - | - | - | - | Typical | - | - | - | - | - | - | Remove | Secondary Vegetation Management Area | | LCC Native Tree | |
| 20 | <i>Eucalyptus seeana</i> | Narrow-leaved Red Gum | 140 | | 140 | 44 | 8.0 | 3.0 | 2.0 | 1.4 | Regular | - | - | - | - | - | Typical | - | - | - | - | Typical | - | - | - | - | - | - | Remove | Secondary Vegetation Management Area | | LCC Native Tree | |
| 21 | <i>Eucalyptus crebra</i> | Narrow-leaved Ironbark | 450 | | 450 | 141 | 24.0 | 9.0 | 5.4 | 2.4 | Regular | - | Thinning | - | - | - | Typical | - | - | - | - | Typical | - | - | - | - | - | - | Remove | Secondary Vegetation Management Area | | LCC Native Tree | |
| 22 | <i>Eucalyptus siderophloia</i> | Grey Ironbark | 110 | | 110 | 35 | 5.0 | 2.0 | 2.0 | 1.3 | Regular | - | - | - | - | - | Typical | - | - | - | - | Typical | - | - | - | - | - | - | Remove | Secondary Vegetation Management Area | | LCC Native Tree | |
| 23 | <i>Alphitonia excelsa</i> | Red Ash | 100 | 100, 90 | 168 | 53 | 7.0 | 3.0 | 2.0 | 1.6 | Regular | - | - | - | - | - | Typical | - | - | - | - | Typical | - | - | - | - | - | - | Remove | Secondary Vegetation Management Area | | LCC Native Tree | |
| 24 | <i>Eucalyptus crebra</i> | Narrow-leaved Ironbark | 450 | | 450 | 141 | 25.0 | 7.0 | 5.4 | 2.4 | Regular | - | - | - | - | - | Typical | - | - | - | - | Typical | - | - | - | - | - | - | Remove | Secondary Vegetation Management Area | Fire control lines | LCC Native Tree | |
| 25 | <i>Eucalyptus crebra</i> | Narrow-leaved Ironbark | 330 | 310 | 453 | 142 | 24.0 | 7.0 | 5.4 | 2.4 | Regular | - | - | - | - | - | Typical | - | - | - | - | Typical | - | - | - | - | - | - | Retain | Secondary Vegetation Management Area | | LCC Native Tree | |
| 26 | <i>Eucalyptus seeana</i> | Narrow-leaved Red Gum | 240 | | 240 | 75 | 12.0 | 4.0 | 2.9 | 1.8 | Regular | - | - | - | - | - | Typical | - | - | - | - | Typical | - | - | - | - | - | - | Remove | Secondary Vegetation Management Area | Fire control lines | LCC Native Tree | |
| 27 | <i>Eucalyptus siderophloia</i> | Grey Ironbark | 250 | 150 | 292 | 92 | 18.0 | 5.0 | 3.5 | 2.0 | Regular | - | - | - | - | - | Typical | - | - | - | - | Typical | - | - | - | - | - | - | Retain | Secondary Vegetation Management Area | | LCC Native Tree | |
| 28 | <i>Eucalyptus siderophloia</i> | Grey Ironbark | 300 | | 300 | 94 | 18.0 | 6.0 | 3.6 | 2.0 | Regular | - | - | - | - | - | Typical | - | - | - | - | Typical | - | - | - | - | - | - | Retain | Secondary Vegetation Management Area | | LCC Native Tree | |
| 29 | <i>Eucalyptus siderophloia</i> | Grey Ironbark | 200 | 190 | 276 | 87 | 18.0 | 5.0 | 3.3 | 1.9 | Regular | - | - | - | - | - | Typical | - | - | - | - | Typical | - | - | - | - | - | - | Retain | Secondary Vegetation Management Area | | LCC Native Tree | |
| 30 | <i>Eucalyptus siderophloia</i> | Grey Ironbark | 270 | 160 | 314 | 99 | 18.0 | 6.0 | 3.8 | 2.0 | Regular | - | - | - | - | - | Typical | - | - | - | - | Typical | - | - | - | - | - | - | Arborist | Secondary Vegetation Management Area | Fire control lines | LCC Native Tree | |
| 31 | <i>Eucalyptus seeana</i> | Narrow-leaved Red Gum | 180 | 180 | 255 | 80 | 17.0 | 9.0 | 3.1 | 1.9 | Regular | - | - | - | - | - | Typical | - | Native | - | - | Typical | - | - | - | - | - | - | Arborist | Secondary Vegetation Management Area | Fire control lines | LCC Native Tree | |
| 32 | <i>Eucalyptus siderophloia</i> | Grey Ironbark | 100 | | 100 | 31 | 6.0 | 1.0 | 2.0 | 1.3 | Regular | - | - | - | - | - | Typical | - | - | - | - | Typical | - | - | - | - | - | - | Remove | Secondary Vegetation Management Area | Fire control lines | LCC Native Tree | |
| 33 | <i>Eucalyptus crebra</i> | Narrow-leaved Ironbark | 590 | | 590 | 185 | 26.0 | 12.0 | 7.1 | 2.7 | Regular | - | - | - | - | - | Typical | - | Native | - | - | Typical | - | - | Small | - | Termite nest | - | Remove | Secondary Vegetation Management Area | | LCC Native Habitat Tree | |
| 34 | <i>Eucalyptus siderophloia</i> | Grey Ironbark | 420 | | 420 | 132 | 25.0 | 13.0 | 5.0 | 2.3 | Regular | - | - | - | - | - | Typical | - | - | - | - | Typical | - | - | Small | - | Termite nest | - | Remove | Secondary Vegetation Management Area | | LCC Native Habitat Tree | |
| 35 | <i>Eucalyptus seeana</i> | Narrow-leaved Red Gum | 390 | | 390 | 123 | 15.0 | 9.0 | 4.7 | 2.2 | Regular | - | - | - | - | - | Typical | - | - | - | - | Typical | - | - | - | - | - | - | Remove | Secondary Vegetation Management Area | Fuel reduction lines | LCC Native Tree | |
| 36 | <i>Eucalyptus seeana</i> | Narrow-leaved Red Gum | 480 | | 480 | 151 | 25.0 | 9.0 | 5.8 | 2.4 | Regular | - | - | Die-back | - | - | Typical | - | - | - | - | Typical | - | - | - | - | - | - | Remove | Secondary Vegetation Management Area | Fire control lines | LCC Native Tree | |
| 37 | <i>Ficus rubiginosa</i> | Rock Fig | 220 | | 220 | 69 | 15.0 | 10.0 | 2.6 | 1.8 | Regular | - | - | - | - | - | Typical | - | - | - | - | Typical | - | - | - | - | - | - | Remove | Secondary Vegetation Management Area | Fire control lines | LCC Native Tree | |
| 38 | <i>Ficus rubiginosa</i> | Rock Fig | 180 | | 180 | 57 | 10.0 | 8.0 | 2.2 | 1.6 | Regular | - | - | - | - | - | Typical | - | - | - | - | Typical | - | - | - | - | - | - | Remove | Secondary Vegetation Management Area | | LCC Native Tree | |
| 39 | <i>Melaleuca linariifolia</i> | Snow In Summer | 100 | 100, 100 | 173 | 54 | 10.0 | 6.0 | 2.1 | 1.6 | Regular | - | - | - | - | - | Typical | - | - | - | - | Typical | - | - | - | - | - | - | Remove | Secondary Vegetation Management Area | Fire control lines | LCC Native Tree | |
| 40 | <i>Corymbia intermedia</i> | Pink Bloodwood | 160 | | 160 | 50 | 12.0 | 5.0 | 2.0 | 1.5 | Regular | - | - | - | - | - | Typical | - | - | - | - | Typical | - | - | - | - | - | - | Remove | Secondary Vegetation Management Area | Fire control lines | LCC Native Tree | |
| 41 | <i>Eucalyptus seeana</i> | Narrow-leaved Red Gum | 590 | | 590 | 185 | 15.0 | 10.0 | 7.1 | 2.7 | Regular | - | - | Die-back | - | - | Typical | - | - | - | - | Typical | - | - | - | - | - | - | Remove | Secondary Vegetation Management Area | | LCC Native Tree | |
| 42 | <i>Melaleuca linariifolia</i> | Snow In Summer | 140 | | 140 | 44 | 6.0 | 5.0 | 2.0 | 1.4 | Regular | - | - | - | - | - | Typical | - | - | - | - | Typical | - | - | - | - | - | - | Remove | Secondary Vegetation Management Area | | LCC Native Tree | |
| 43 | <i>Lophostemon suaveolens</i> | Swamp Box | 170 | | 170 | 53 | 9.0 | 3.0 | 2.0 | 1.6 | Regular | - | - | - | - | - | Typical | - | - | - | - | Typical | - | - | - | - | - | - | Remove | Secondary Vegetation Management Area | Fire control lines | LCC Native Tree | |
| 44 | <i>Melaleuca linariifolia</i> | Snow In Summer | 180 | 100 | 206 | 65 | 7.0 | 3.0 | 2.5 | 1.7 | Regular | - | - | - | - | - | Typical | - | - | - | - | Typical | - | - | - | - | - | - | Remove | Secondary Vegetation Management Area | Fire control lines | LCC Native Tree | |
| 45 | <i>Melaleuca linariifolia</i> | Snow In Summer | 190 | | 190 | 60 | 5.0 | 3.0 | 2.3 | 1.6 | Regular | - | - | - | - | - | Typical | - | - | - | - | Typical | - | - | - | - | - | - | Remove | Secondary Vegetation Management Area | Fire control lines | LCC Native Tree | |
| 46 | <i>Alphitonia excelsa</i> | Red Ash | 110 | | 110 | 35 | 8.0 | 3.0 | 2.0 | 1.3 | Regular | - | - | - | - | - | Typical | - | - | - | - | Typical | - | - | - | - | - | - | Remove | Secondary Vegetation Management Area | Fire control lines | LCC Native Tree | |
| 47 | <i>Lophostemon suaveolens</i> | Swamp Box | 130 | | 130 | 41 | 12.0 | 4.0 | 2.0 | 1.4 | Regular | - | - | - | - | - | Typical | - | - | - | - | Typical | - | - | - | - | - | - | Remove | Secondary Vegetation Management Area | Fire control lines | LCC Native Tree | |
| 48 | <i>Eucalyptus seeana</i> | Narrow-leaved Red Gum | 470 | | 470 | 148 | 19.0 | 9.0 | 5.6 | 2.4 | Regular | - | - | - | - | - | Typical | - | - | - | - | Typical | - | - | - | - | - | - | Remove | Secondary Vegetation Management Area | | LCC Native Tree | |
| 49 | <i>Allocasuarina littoralis</i> | Black She-Oak | 150 | | 150 | 47 | 7.0 | 5.0 | 2.0 | 1.5 | Regular | - | - | - | - | - | Typical | - | - | - | - | Typical | - | - | - | - | - | - | Remove | Secondary Vegetation Management Area | | LCC Native Tree | |
| 50 | <i>Melaleuca linariifolia</i> | Snow In Summer | 100 | 100 | 141 | 44 | 6.0 | 2.0 | 2.0 | 1.5 | Regular | - | - | - | - | - | Typical | - | - | - | - | Typical | - | - | - | - | - | - | Remove | Secondary Vegetation Management Area | Fire control lines | LCC Native Tree | |
| 51 | <i>Melaleuca linariifolia</i> | Snow In Summer | 120 | | 120 | 38 | 4.0 | 2.0 | 2.0 | 1.4 | Regular | - | - | - | - | - | Typical | - | - | - | - | Typical | - | - | - | - | - | - | Remove | Secondary Vegetation Management Area | | LCC Native Tree | |
| 53 | <i>Eucalyptus seeana</i> | Narrow-leaved Red Gum | 380 | 250 | 455 | 143 | 18.0 | 9.0 | 5.5 | 2.4 | Regular | - | - | - | - | - | Typical | - | - | - | - | Typical | - | - | - | - | - | - | Remove | Secondary Vegetation Management Area | Fire control lines | LCC Native Tree | |
| 59 | <i>Corymbia intermedia</i> | Pink Bloodwood | 350 | | 350 | 110 | 18.0 | 7.0 | 4.2 | 2.1 | Regular | - | - | - | - | - | Typical | - | - | - | - | Typical | - | - | - | - | - | - | Remove | Secondary | | | |

| Specimen Details | | | | | | | | | | | Canopy Condition Details | | | | | | | Trunk Condition Details | | | | | Fauna Details and Habitat Value | | | | | | | LCC Vegetation Management Area | Exemption | LCC Native | Additional Notes |
|------------------|---------------------------------|------------------------|----------------|----------------------------|-------------------------------|---|------------|------------|--------------------------|--------------------------|--------------------------|-----------|----------|----------|------------------|--------|---------------|-------------------------|------------|--------------|-------------|--------------|---------------------------------|-----------|---------|------|--------------|---------------|-----------|--------------------------------------|--------------------|-----------------|------------------|
| Tree ID | Botanical Name | Common Name | Trunk DBH (mm) | Additional Trunks DBH (mm) | Total DBH (mm) (AS 4970-2009) | Trunk Circumference (cm) (AS 4970-2009) | Height (m) | Spread (m) | Tree Protection Zone (m) | Structural Root Zone (m) | Canopy Form | Spreading | Thinning | Die-Back | Epicormic Growth | Lopped | Canopy Health | Leaning | Vines | Trunk Damage | Fire Damage | Trunk Health | Scats | Scratches | Hollows | Nest | Termite Nest | Habitat Value | Retention | | | | |
| 64 | <i>Callitris columellaris</i> | Bribie Island Pine | 100 | | 100 | 31 | 8.0 | 4.0 | 2.0 | 1.3 | Regular | - | - | - | - | - | Typical | - | - | - | - | Typical | - | - | - | - | - | - | Remove | Secondary Vegetation Management Area | | LCC Native Tree | |
| 65 | <i>Melaleuca quinquenervia</i> | Broad-leaved Paperbark | 380 | | 380 | 119 | 15.0 | 9.0 | 4.6 | 2.2 | Regular | - | - | - | - | - | Typical | - | Native | - | - | Typical | - | - | - | - | - | - | Remove | Secondary Vegetation Management Area | Fire control lines | LCC Native Tree | |
| 66 | <i>Melaleuca quinquenervia</i> | Broad-leaved Paperbark | 550 | 240 | 600 | 189 | 17.0 | 6.0 | 7.2 | 2.7 | Regular | - | - | - | - | - | Typical | - | Native | - | - | Typical | - | - | - | - | - | - | Remove | Secondary Vegetation Management Area | | LCC Native Tree | |
| 67 | <i>Melaleuca quinquenervia</i> | Broad-leaved Paperbark | 310 | | 310 | 97 | 16.0 | 6.0 | 3.7 | 2.0 | Regular | - | - | - | - | - | Typical | - | - | - | - | Typical | - | - | - | - | - | - | Remove | Secondary Vegetation Management Area | | LCC Native Tree | |
| 68 | <i>Melaleuca quinquenervia</i> | Broad-leaved Paperbark | 280 | | 280 | 88 | 14.0 | 5.0 | 3.4 | 1.9 | Regular | - | - | - | - | - | Typical | - | - | - | - | Typical | - | - | - | - | - | - | Remove | Secondary Vegetation Management Area | | LCC Native Tree | |
| 69 | <i>Melaleuca quinquenervia</i> | Broad-leaved Paperbark | 220 | | 220 | 69 | 8.0 | 4.0 | 2.6 | 1.8 | Regular | - | - | - | - | - | Typical | - | Native | - | - | Typical | - | - | - | - | - | - | Remove | Secondary Vegetation Management Area | Fire control lines | LCC Native Tree | |
| 70 | <i>Melaleuca quinquenervia</i> | Broad-leaved Paperbark | 320 | | 320 | 101 | 14.0 | 7.0 | 3.8 | 2.1 | Regular | - | - | - | - | - | Typical | - | - | - | - | Typical | - | - | - | - | - | - | Remove | Secondary Vegetation Management Area | | LCC Native Tree | |
| 71 | <i>Melaleuca quinquenervia</i> | Broad-leaved Paperbark | 380 | | 380 | 119 | 15.0 | 8.0 | 4.6 | 2.2 | Regular | - | - | - | - | - | Typical | - | - | - | - | Typical | - | - | - | - | - | - | Remove | Secondary Vegetation Management Area | | LCC Native Tree | |
| 72 | <i>Melaleuca quinquenervia</i> | Broad-leaved Paperbark | 340 | 330, 330 | 577 | 181 | 16.0 | 7.0 | 6.9 | 2.6 | Regular | - | - | - | - | - | Typical | - | - | - | - | Typical | - | - | - | - | - | - | Remove | Secondary Vegetation Management Area | | LCC Native Tree | |
| 73 | <i>Corymbia intermedia</i> | Pink Bloodwood | 290 | | 290 | 91 | 10.0 | 4.0 | 3.5 | 2.0 | Regular | - | - | Die-back | - | - | Typical | - | - | - | - | Typical | - | - | - | - | - | - | Remove | Secondary Vegetation Management Area | | LCC Native Tree | |
| 74 | <i>Melaleuca quinquenervia</i> | Broad-leaved Paperbark | 250 | | 250 | 79 | 12.0 | 5.0 | 3.0 | 1.8 | Regular | - | - | - | - | - | Typical | - | - | - | - | Typical | - | - | - | - | - | - | Remove | Secondary Vegetation Management Area | | LCC Native Tree | |
| 75 | <i>Melaleuca quinquenervia</i> | Broad-leaved Paperbark | 260 | | 260 | 82 | 15.0 | 6.0 | 3.1 | 1.9 | Regular | - | - | - | - | - | Typical | - | - | - | - | Typical | - | - | - | - | - | - | Remove | Secondary Vegetation Management Area | | LCC Native Tree | |
| 76 | <i>Melaleuca quinquenervia</i> | Broad-leaved Paperbark | 290 | | 290 | 91 | 15.0 | 6.0 | 3.5 | 2.0 | One-sided | - | - | - | - | - | Typical | - | - | - | - | Typical | - | - | - | - | - | - | Remove | Secondary Vegetation Management Area | | LCC Native Tree | |
| 77 | <i>Melaleuca quinquenervia</i> | Broad-leaved Paperbark | 320 | | 320 | 101 | 16.0 | 6.0 | 3.8 | 2.1 | Regular | - | - | - | - | - | Typical | - | - | - | - | Typical | - | - | - | - | - | - | Remove | Secondary Vegetation Management Area | | LCC Native Tree | |
| 78 | <i>Melaleuca quinquenervia</i> | Broad-leaved Paperbark | 310 | | 310 | 97 | 15.0 | 5.0 | 3.7 | 2.0 | Regular | - | - | - | - | - | Typical | - | - | - | - | Typical | - | - | - | - | - | - | Remove | Secondary Vegetation Management Area | | LCC Native Tree | |
| 79 | <i>Eucalyptus siderophloia</i> | Grey Ironbark | 540 | | 540 | 170 | 17.0 | 8.0 | 6.5 | 2.6 | Regular | - | - | - | - | - | Typical | - | - | - | - | Typical | - | - | - | - | - | - | Remove | Secondary Vegetation Management Area | | LCC Native Tree | |
| 80 | <i>Corymbia intermedia</i> | Pink Bloodwood | 450 | | 450 | 141 | 17.0 | 7.0 | 5.4 | 2.4 | Regular | - | - | Die-back | - | - | Typical | - | - | - | - | Typical | - | - | - | - | - | - | Remove | Secondary Vegetation Management Area | | LCC Native Tree | |
| 81 | <i>Corymbia intermedia</i> | Pink Bloodwood | 240 | | 240 | 75 | 15.0 | 5.0 | 2.9 | 1.8 | Regular | - | - | - | - | - | Typical | - | - | - | - | Typical | - | - | - | - | - | - | Remove | Secondary Vegetation Management Area | | LCC Native Tree | |
| 82 | <i>Corymbia intermedia</i> | Pink Bloodwood | 240 | 210 | 319 | 100 | 16.0 | 8.0 | 3.8 | 2.0 | Regular | - | - | - | - | - | Typical | - | - | - | - | Typical | - | - | - | - | - | - | Remove | Secondary Vegetation Management Area | | LCC Native Tree | |
| 83 | <i>Corymbia intermedia</i> | Pink Bloodwood | 320 | | 320 | 101 | 16.0 | 7.0 | 3.8 | 2.1 | Regular | - | - | - | - | - | Typical | - | - | - | - | Typical | - | - | - | - | - | - | Remove | Secondary Vegetation Management Area | | LCC Native Tree | |
| 84 | <i>Acacia disparima</i> | Southern Salwood | 360 | 300 | 469 | 147 | 16.0 | 9.0 | 5.6 | 2.4 | Regular | - | - | - | - | - | Typical | - | - | - | - | Typical | - | - | - | - | - | - | Remove | Secondary Vegetation Management Area | | LCC Native Tree | |
| 85 | <i>Corymbia intermedia</i> | Pink Bloodwood | 130 | | 130 | 41 | 8.0 | 3.0 | 2.0 | 1.4 | Regular | - | - | - | - | - | Typical | - | - | - | - | Typical | - | - | - | - | - | - | Remove | Secondary Vegetation Management Area | | LCC Native Tree | |
| 86 | <i>Corymbia intermedia</i> | Pink Bloodwood | 370 | | 370 | 116 | 18.0 | 7.0 | 4.4 | 2.2 | Regular | - | - | - | - | - | Typical | - | - | - | - | Typical | - | - | - | - | - | - | Remove | Secondary Vegetation Management Area | | LCC Native Tree | |
| 87 | <i>Alphitonia excelsa</i> | Red Ash | 170 | 170 | 240 | 76 | 8.0 | 3.0 | 2.9 | 1.8 | Regular | - | - | - | - | - | Typical | - | - | - | - | Typical | - | - | - | - | - | - | Remove | Secondary Vegetation Management Area | Fire control lines | LCC Native Tree | |
| 88 | <i>Angophora leiocarpa</i> | Rusty Gum | 160 | | 160 | 50 | 12.0 | 3.0 | 2.0 | 1.5 | Regular | - | - | - | - | - | Typical | - | - | - | - | Typical | - | - | - | - | - | - | Remove | Secondary Vegetation Management Area | Fire control lines | LCC Native Tree | |
| 89 | <i>Corymbia intermedia</i> | Pink Bloodwood | 270 | | 270 | 85 | 20.0 | 8.0 | 3.2 | 1.9 | Regular | - | - | - | - | - | Typical | - | - | - | - | Typical | - | - | - | - | - | - | Remove | Secondary Vegetation Management Area | Fire control lines | LCC Native Tree | |
| 90 | <i>Corymbia intermedia</i> | Pink Bloodwood | 270 | 150 | 309 | 97 | 16.0 | 7.0 | 3.7 | 2.0 | Regular | - | - | - | - | - | Typical | - | - | - | - | Typical | - | - | - | - | - | - | Remove | Secondary Vegetation Management Area | Fire control lines | LCC Native Tree | |
| 91 | <i>Alphitonia excelsa</i> | Red Ash | 190 | | 190 | 60 | 8.0 | 3.0 | 2.3 | 1.6 | Regular | - | - | - | - | - | Typical | - | - | - | - | Typical | - | - | - | - | - | - | Remove | Secondary Vegetation Management Area | Fire control lines | LCC Native Tree | |
| 93 | <i>Melaleuca quinquenervia</i> | Broad-leaved Paperbark | 220 | 210 | 304 | 96 | 15.0 | 7.0 | 3.6 | 2.0 | Regular | - | - | - | - | - | Typical | - | - | - | - | Typical | - | - | - | - | - | - | Remove | Secondary Vegetation Management Area | | LCC Native Tree | |
| 94 | <i>Melaleuca linariifolia</i> | Snow In Summer | 180 | | 180 | 57 | 8.0 | 3.0 | 2.2 | 1.6 | Regular | - | - | - | - | - | Typical | - | - | - | - | Typical | - | - | - | - | - | - | Remove | Secondary Vegetation Management Area | | LCC Native Tree | |
| 95 | <i>Corymbia intermedia</i> | Pink Bloodwood | 230 | | 230 | 72 | 12.0 | 5.0 | 2.8 | 1.8 | Regular | - | - | - | - | - | Typical | - | - | - | - | Typical | - | - | - | - | - | - | Remove | Secondary Vegetation Management Area | | LCC Native Tree | |
| 96 | <i>Corymbia intermedia</i> | Pink Bloodwood | 210 | | 210 | 66 | 16.0 | 5.0 | 2.5 | 1.7 | Regular | - | - | - | - | - | Typical | - | - | - | - | Typical | - | - | - | - | - | - | Remove | Secondary Vegetation Management Area | | LCC Native Tree | |
| 97 | <i>Corymbia intermedia</i> | Pink Bloodwood | 240 | | 240 | 75 | 14.0 | 6.0 | 2.9 | 1.8 | Regular | - | - | - | - | - | Typical | - | Native | - | - | Typical | - | - | - | - | - | - | Remove | Secondary Vegetation Management Area | | LCC Native Tree | |
| 98 | <i>Corymbia intermedia</i> | Pink Bloodwood | 250 | | 250 | 79 | 15.0 | 7.0 | 3.0 | 1.8 | Regular | - | - | - | - | - | Typical | - | Native | - | - | Typical | - | - | - | - | - | - | Remove | Secondary Vegetation Management Area | | LCC Native Tree | |
| 100 | <i>Lophostemon suaveolens</i> | Swamp Box | 150 | | 150 | 47 | 8.0 | 3.0 | 2.0 | 1.5 | Regular | - | - | - | - | - | Typical | - | - | - | - | Typical | - | - | - | - | - | - | Remove | Secondary Vegetation Management Area | Fire control lines | LCC Native Tree | |
| 101 | <i>Lophostemon suaveolens</i> | Swamp Box | 140 | | 140 | 44 | 6.0 | 3.0 | 2.0 | 1.4 | Regular | - | - | - | - | - | Typical | - | - | - | - | Typical | - | - | - | - | - | - | Remove | Secondary Vegetation Management Area | Fire control lines | LCC Native Tree | |
| 102 | <i>Corymbia intermedia</i> | Pink Bloodwood | 270 | | 270 | 85 | 15.0 | 6.0 | 3.2 | 1.9 | Regular | - | - | - | - | - | Typical | - | - | - | - | Typical | - | - | - | - | - | - | Remove | Secondary Vegetation Management Area | Fire control lines | LCC Native Tree | |
| 103 | <i>Eucalyptus siderophloia</i> | Grey Ironbark | 510 | | 510 | 160 | 18.0 | 10.0 | 6.1 | 2.5 | Regular | - | - | - | - | - | Typical | - | - | - | - | Typical | - | - | - | - | - | - | Remove | Secondary Vegetation Management Area | | LCC Native Tree | |
| 104 | <i>Corymbia intermedia</i> | Pink Bloodwood | 220 | | 220 | 69 | 13.0 | 5.0 | 2.6 | 1.8 | Regular | - | - | - | - | - | Typical | - | - | - | - | Typical | - | - | - | - | - | - | Remove | Secondary Vegetation Management Area | | LCC Native Tree | |
| 105 | <i>Corymbia intermedia</i> | Pink Bloodwood | 180 | | 180 | 57 | 11.0 | 4.0 | 2.2 | 1.6 | Regular | - | Thinning | Die-back | - | - | Poor | - | - | - | - | Typical | - | - | - | - | - | - | Remove | Secondary Vegetation Management Area | | LCC Native Tree | |
| 106 | <i>Eucalyptus seeana</i> | Narrow-leaved Red Gum | 370 | | 370 | 116 | 18.0 | 8.0 | 4.4 | 2.2 | Regular | - | - | - | - | - | Typical | - | - | - | - | Typical | - | - | - | - | - | - | Remove | Secondary Vegetation Management Area | | LCC Native Tree | |
| 107 | <i>Allocasuarina littoralis</i> | Black She-Oak | 200 | | 200 | 63 | 10.0 | 4.0 | 2.4 | 1.7 | Regular | - | - | - | - | - | Typical | - | - | - | - | Typical | - | - | - | - | - | - | Remove | Secondary Vegetation Management Area | | LCC Native Tree | |
| 108 | <i>Eucalyptus seeana</i> | Narrow-leaved Red Gum | 440 | | 440 | 138 | 17.0 | 8.0 | 5.3 | 2.3 | Regular | - | - | - | - | - | Typical | - | - | - | - | Typical | - | - | - | - | - | - | Remove | Secondary Vegetation Management Area | Fire control lines | LCC Native Tree | |
| 109 | <i>Lophostemon suaveolens</i> | Swamp Box | 140 | | 140 | 44 | 7.0 | 4.0 | 2.0 | 1.4 | Regular | - | - | - | - | - | Typical | - | Introduced | - | - | Typical | - | - | - | - | - | - | Remove | Secondary Vegetation Management Area | Fire control lines | LCC Native Tree | |
| 110 | <i>Lophostemon suaveolens</i> | Swamp Box | 140 | 130 | 191 | 60 | 7.0 | 4.0 | 2.3 | 1.7 | Regular | - | - | - | - | - | Typical | - | - | - | - | Typical | - | - | - | - | - | - | Remove | Secondary Vegetation Management Area | Fire control lines | LCC Native Tree | |
| 111 | <i>Alphitonia excelsa</i> | Red Ash | 150 | | 150 | 47 | 9.0 | 3.0 | 2.0 | 1.5 | Regular | - | - | - | - | - | Typical | - | - | - | - | Typical | - | - | - | - | - | - | Remove | Secondary Vegetation Management Area | | LCC Native Tree | |
| 112 | <i>Acacia disparima</i> | Southern Salwood | 260 | | 260 | 82 | 9.0 | 6.0 | 3.1 | 1.9 | Regular | - | - | - | - | - | Typical | - | - | - | - | Typical | - | - | - | - | - | - | Remove | Secondary Vegetation Management Area | | LCC Native Tree | |
| 113 | <i>Eucalyptus seeana</i> | Narrow-leaved Red Gum | 390 | | 390 | 123 | 22.0 | 9.0 | 4.7 | 2.2 | Regular | - | - | - | - | - | Typical | - | Native | - | - | Typical | - | - | - | - | - | - | Remove | Secondary Vegetation Management Area | Fire control lines | LCC Native Tree | |
| 114 | <i>Corymbia intermedia</i> | Pink Bloodwood | 360 | | 360 | 113 | 17.0 | 8.0 | 4.3 | 2.2 | Regular | - | - | - | - | - | Typical | - | - | - | - | Typical | - | - | - | - | - | - | Remove | Secondary Vegetation Management Area | | LCC Native Tree | |
| 115 | <i>Corymbia intermedia</i> | Pink Bloodwood | 330 | | 330 | 104 | 18.0 | 7.0 | 4.0 | 2.1 | Regular | - | - | - | - | - | Typical | - | - | - | - | Typical | - | - | - | - | - | - | Remove | Secondary Vegetation Management Area | | LCC Native Tree | |
| 116 | <i>Corymbia intermedia</i> | Pink Bloodwood | 230 | | 230 | 72 | 16.0 | 6.0 | 2.8 | 1.8 | Regular | - | - | - | - | - | Typical | - | - | - | - | Typical | - | - | - | - | - | - | Remove | Secondary Vegetation Management Area | | LCC Native Tree | |
| 117 | <i>Corymbia intermedia</i> | Pink Bloodwood | 330 | | 330 | 104 | 16.0 | 7.0 | 4.0 | 2.1 | Regular | - | - | - | - | - | Typical | - | Native | - | - | Typical | - | - | - | - | - | - | Remove | Secondary Vegetation Management Area | | LCC Native Tree | |
| 118 | <i>Corymbia intermedia</i> | Pink Bloodwood | 290 | | 290 | 91 | 16.0 | 6.0 | 3.5 | 2.0 | Regular | - | - | - | - | - | Typical | - | Native | - | - | Typical | - | - | - | - | - | | | | | | |

| Specimen Details | | | | | | | | | | | | | | Canopy Condition Details | | | | | | | | | | Trunk Condition Details | | | | | | Fauna Details and Habitat Value | | | | | | | | | | LCC Vegetation Management Area | Exemption | LCC Native | Additional Notes |
|------------------|---------------------------------|------------------------|----------------|----------------------------|-------------------------------|---|------------|------------|--------------------------|--------------------------|-------------|-----------|----------|--------------------------|------------------|--------|---------------|---------|--------|--------------|-------------|--------------|---------|-------------------------|---------|------|--------------|---------------|-----------|--------------------------------------|--------------------------------------|-------------------------|------------------|--|--|--|--|--|--|--------------------------------|-----------|------------|------------------|
| Tree ID | Botanical Name | Common Name | Trunk DBH (mm) | Additional Trunks DBH (mm) | Total DBH (mm) (AS 4970-2009) | Trunk Circumference (cm) (AS 4970-2009) | Height (m) | Spread (m) | Tree Protection Zone (m) | Structural Root Zone (m) | Canopy Form | Spreading | Thinning | Die-Back | Epicormic Growth | Lopped | Canopy Health | Leaning | Vines | Trunk Damage | Fire Damage | Trunk Health | Scats | Scratches | Hollows | Nest | Termite Nest | Habitat Value | Retention | LCC Vegetation Management Area | Exemption | LCC Native | Additional Notes | | | | | | | | | | |
| 127 | <i>Acacia concurrens</i> | Black Wattle | 120 | | 120 | 38 | 6.0 | 3.0 | 2.0 | 1.4 | Regular | - | - | - | - | - | Typical | - | - | - | - | Typical | - | - | - | - | - | - | Remove | Secondary Vegetation Management Area | | LCC Native Tree | | | | | | | | | | | |
| 128 | <i>Allocasuarina littoralis</i> | Black She-Oak | 210 | | 210 | 66 | 12.0 | 4.0 | 2.5 | 1.7 | Regular | - | - | - | - | - | Typical | - | - | - | - | Typical | - | - | - | - | - | - | Remove | Secondary Vegetation Management Area | | LCC Native Tree | | | | | | | | | | | |
| 129 | <i>Corymbia intermedia</i> | Pink Bloodwood | 260 | | 260 | 82 | 14.0 | 6.0 | 3.1 | 1.9 | Regular | - | - | - | - | - | Typical | - | - | - | - | Typical | - | - | - | - | - | - | Remove | Secondary Vegetation Management Area | | LCC Native Tree | | | | | | | | | | | |
| 130 | <i>Allocasuarina littoralis</i> | Black She-Oak | 160 | | 160 | 50 | 11.0 | 5.0 | 2.0 | 1.5 | Regular | - | - | - | - | - | Typical | - | - | - | - | Typical | - | - | - | - | - | - | Remove | Secondary Vegetation Management Area | | LCC Native Tree | | | | | | | | | | | |
| 131 | <i>Allocasuarina littoralis</i> | Black She-Oak | 140 | | 140 | 44 | 12.0 | 4.0 | 2.0 | 1.4 | Regular | - | - | - | - | - | Typical | - | - | - | - | Typical | - | - | - | - | - | - | Remove | Secondary Vegetation Management Area | | LCC Native Tree | | | | | | | | | | | |
| 132 | <i>Allocasuarina littoralis</i> | Black She-Oak | 140 | | 140 | 44 | 10.0 | 5.0 | 2.0 | 1.4 | Regular | - | - | - | - | - | Typical | - | - | - | - | Typical | - | - | - | - | - | - | Remove | Secondary Vegetation Management Area | | LCC Native Tree | | | | | | | | | | | |
| 133 | <i>Eucalyptus racemosa</i> | Scribbly Gum | 430 | | 430 | 135 | 17.0 | 7.0 | 5.2 | 2.3 | Regular | - | - | - | - | - | Typical | Minor | - | - | - | - | Typical | - | - | - | - | - | - | Remove | Secondary Vegetation Management Area | | LCC Native Tree | | | | | | | | | | |
| 134 | <i>Allocasuarina littoralis</i> | Black She-Oak | 140 | 130 | 191 | 60 | 13.0 | 5.0 | 2.3 | 1.7 | Regular | - | - | - | - | - | Typical | - | - | - | - | Typical | - | - | - | - | - | - | Remove | Secondary Vegetation Management Area | | LCC Native Tree | | | | | | | | | | | |
| 138 | <i>Corymbia intermedia</i> | Pink Bloodwood | 190 | | 190 | 60 | 14.0 | 5.0 | 2.3 | 1.6 | Regular | - | - | - | - | - | Typical | - | - | - | - | Typical | - | - | - | - | - | - | Remove | Secondary Vegetation Management Area | | LCC Native Tree | | | | | | | | | | | |
| 139 | <i>Allocasuarina littoralis</i> | Black She-Oak | 180 | 180 | 255 | 80 | 14.0 | 6.0 | 3.1 | 1.9 | Regular | - | - | - | - | - | Typical | - | - | - | - | Typical | - | - | - | - | - | - | Remove | Secondary Vegetation Management Area | | LCC Native Tree | | | | | | | | | | | |
| 140 | <i>Allocasuarina littoralis</i> | Black She-Oak | 180 | | 180 | 57 | 13.0 | 3.0 | 2.2 | 1.6 | Regular | - | - | - | - | - | Typical | - | - | - | - | Typical | - | - | - | - | - | - | Remove | Secondary Vegetation Management Area | Fire control lines | LCC Native Tree | | | | | | | | | | | |
| 141 | <i>Allocasuarina littoralis</i> | Black She-Oak | 190 | | 190 | 60 | 13.0 | 4.0 | 2.3 | 1.6 | Regular | - | - | - | - | - | Typical | - | - | - | - | Typical | - | - | - | - | - | - | Remove | Secondary Vegetation Management Area | Fire control lines | LCC Native Tree | | | | | | | | | | | |
| 142 | <i>Allocasuarina littoralis</i> | Black She-Oak | 270 | | 270 | 85 | 14.0 | 6.0 | 3.2 | 1.9 | Regular | - | - | - | - | - | Typical | - | - | - | - | Typical | - | - | - | - | - | - | Remove | Secondary Vegetation Management Area | | LCC Native Tree | | | | | | | | | | | |
| 143 | <i>Allocasuarina littoralis</i> | Black She-Oak | 220 | | 220 | 69 | 14.0 | 4.0 | 2.6 | 1.8 | Regular | - | - | - | - | - | Typical | - | - | - | - | Typical | - | - | - | - | - | - | Remove | Secondary Vegetation Management Area | | LCC Native Tree | | | | | | | | | | | |
| 144 | <i>Allocasuarina littoralis</i> | Black She-Oak | 220 | | 220 | 69 | 14.0 | 5.0 | 2.6 | 1.8 | Regular | - | - | - | - | - | Typical | - | Native | - | - | Typical | - | - | - | - | - | - | Remove | Secondary Vegetation Management Area | | LCC Native Tree | | | | | | | | | | | |
| 145 | <i>Alphitonia excelsa</i> | Red Ash | 210 | | 210 | 66 | 12.0 | 5.0 | 2.5 | 1.7 | Regular | - | - | - | - | - | Typical | - | Native | - | - | Typical | - | - | - | - | - | - | Remove | Secondary Vegetation Management Area | | LCC Native Tree | | | | | | | | | | | |
| 146 | <i>Eucalyptus microcorys</i> | Tallowwood | 350 | | 350 | 110 | 17.0 | 6.0 | 4.2 | 2.1 | Regular | - | - | - | - | - | Typical | - | - | - | - | Typical | - | - | - | - | - | - | Remove | Secondary Vegetation Management Area | | LCC Native Tree | | | | | | | | | | | |
| 147 | <i>Alphitonia excelsa</i> | Red Ash | 250 | | 250 | 79 | 13.0 | 6.0 | 3.0 | 1.8 | Regular | - | - | - | - | - | Typical | - | - | - | - | Typical | - | - | - | - | - | - | Remove | Secondary Vegetation Management Area | | LCC Native Tree | | | | | | | | | | | |
| 148 | <i>Corymbia intermedia</i> | Pink Bloodwood | 280 | | 280 | 88 | 16.0 | 5.0 | 3.4 | 1.9 | Regular | - | - | - | - | - | Typical | - | - | - | - | Typical | - | - | - | - | - | - | Remove | Secondary Vegetation Management Area | | LCC Native Tree | | | | | | | | | | | |
| 150 | <i>Allocasuarina littoralis</i> | Black She-Oak | 350 | | 350 | 110 | 17.0 | 6.0 | 4.2 | 2.1 | Regular | - | - | - | - | - | Typical | - | - | - | - | Typical | - | - | - | - | - | - | Remove | Secondary Vegetation Management Area | | LCC Native Tree | | | | | | | | | | | |
| 151 | <i>Corymbia intermedia</i> | Pink Bloodwood | 140 | | 140 | 44 | 7.0 | 6.0 | 2.0 | 1.4 | Regular | - | - | - | - | - | Typical | - | - | - | - | Typical | - | - | - | - | - | - | Remove | Secondary Vegetation Management Area | Fire control lines | LCC Native Tree | | | | | | | | | | | |
| 152 | <i>Corymbia intermedia</i> | Pink Bloodwood | 280 | | 280 | 88 | 16.0 | 7.0 | 3.4 | 1.9 | Regular | - | - | - | - | - | Typical | - | - | - | - | Typical | - | - | - | - | - | - | Remove | Secondary Vegetation Management Area | Fire control lines | LCC Native Tree | | | | | | | | | | | |
| 153 | <i>Acacia concurrens</i> | Black Wattle | 100 | | 100 | 31 | 7.0 | 3.0 | 2.0 | 1.3 | Regular | - | - | - | - | - | Typical | - | - | - | - | Typical | - | - | - | - | - | - | Remove | Secondary Vegetation Management Area | | LCC Native Tree | | | | | | | | | | | |
| 154 | <i>Alphitonia excelsa</i> | Red Ash | 140 | | 140 | 44 | 9.0 | 3.0 | 2.0 | 1.4 | Regular | - | - | - | - | - | Typical | - | - | - | - | Typical | - | - | - | - | - | - | Remove | Secondary Vegetation Management Area | | LCC Native Tree | | | | | | | | | | | |
| 155 | <i>Corymbia intermedia</i> | Pink Bloodwood | 320 | | 320 | 101 | 17.0 | 6.0 | 3.8 | 2.1 | Regular | - | - | - | - | - | Typical | - | - | - | - | Typical | - | - | - | - | - | - | Remove | Secondary Vegetation Management Area | | LCC Native Tree | | | | | | | | | | | |
| 156 | <i>Allocasuarina littoralis</i> | Black She-Oak | 210 | | 210 | 66 | 12.0 | 3.0 | 2.5 | 1.7 | Regular | - | - | - | - | - | Typical | - | - | - | - | Typical | - | - | - | - | Termite nest | - | Remove | Secondary Vegetation Management Area | Fire control lines | LCC Native Tree | | | | | | | | | | | |
| 157 | <i>Acacia disparima</i> | Southern Salwood | 160 | | 160 | 50 | 12.0 | 4.0 | 2.0 | 1.5 | Regular | - | - | - | - | - | Typical | - | - | - | - | Typical | - | - | - | - | - | - | Remove | Secondary Vegetation Management Area | | LCC Native Tree | | | | | | | | | | | |
| 158 | <i>Acacia disparima</i> | Southern Salwood | 200 | | 200 | 63 | 10.0 | 7.0 | 2.4 | 1.7 | Regular | - | - | - | - | - | Typical | - | - | - | - | Typical | - | - | - | - | - | - | Remove | Secondary Vegetation Management Area | Fire control lines | LCC Native Tree | | | | | | | | | | | |
| 159 | <i>Acacia disparima</i> | Southern Salwood | 230 | 190 | 298 | 94 | 14.0 | 8.0 | 3.6 | 2.0 | Regular | - | - | - | - | - | Typical | - | - | - | - | Typical | - | - | - | - | - | - | Remove | Secondary Vegetation Management Area | Fire control lines | LCC Native Tree | | | | | | | | | | | |
| 160 | <i>Acacia disparima</i> | Southern Salwood | 360 | 330, 250 | 549 | 172 | 14.0 | 10.0 | 6.6 | 2.6 | Regular | - | - | - | - | - | Typical | - | - | - | - | Typical | - | - | - | - | - | - | Remove | Secondary Vegetation Management Area | Fire control lines | LCC Native Tree | | | | | | | | | | | |
| 161 | <i>Eucalyptus seeana</i> | Narrow-leaved Red Gum | 400 | | 400 | 126 | 15.0 | 6.0 | 4.8 | 2.3 | Regular | - | - | - | - | - | Typical | - | - | - | - | Typical | - | - | - | - | - | - | Remove | Secondary Vegetation Management Area | | LCC Native Tree | | | | | | | | | | | |
| 162 | <i>Eucalyptus seeana</i> | Narrow-leaved Red Gum | 340 | | 340 | 107 | 15.0 | 8.0 | 4.1 | 2.1 | Regular | - | - | - | - | - | Typical | - | - | - | - | Typical | - | - | - | - | - | - | Remove | Secondary Vegetation Management Area | | LCC Native Tree | | | | | | | | | | | |
| 163 | <i>Eucalyptus seeana</i> | Narrow-leaved Red Gum | 520 | | 520 | 163 | 17.0 | 8.0 | 6.2 | 2.5 | Regular | - | - | - | - | - | Typical | - | - | - | - | Typical | - | - | - | - | - | - | Remove | Secondary Vegetation Management Area | | LCC Native Tree | | | | | | | | | | | |
| 164 | <i>Eucalyptus seeana</i> | Narrow-leaved Red Gum | 320 | | 320 | 101 | 17.0 | 9.0 | 3.8 | 2.1 | Regular | - | - | - | - | - | Typical | - | - | - | - | Typical | - | - | - | - | - | - | Remove | Secondary Vegetation Management Area | | LCC Native Tree | | | | | | | | | | | |
| 165 | <i>Eucalyptus seeana</i> | Narrow-leaved Red Gum | 400 | 270 | 483 | 152 | 16.0 | 7.0 | 5.8 | 2.4 | One-sided | - | - | - | - | - | Typical | - | - | - | - | Typical | - | - | Small | - | - | - | Remove | Secondary Vegetation Management Area | | LCC Native Habitat Tree | | | | | | | | | | | |
| 166 | <i>Eucalyptus seeana</i> | Narrow-leaved Red Gum | 280 | 100 | 297 | 93 | 14.0 | 4.0 | 3.6 | 2.0 | Regular | - | - | - | - | - | Typical | - | - | - | - | Typical | - | - | - | - | - | - | Remove | Secondary Vegetation Management Area | | LCC Native Tree | | | | | | | | | | | |
| 167 | <i>Eucalyptus siderophloia</i> | Grey Ironbark | 400 | | 400 | 126 | 18.0 | 6.0 | 4.8 | 2.3 | Regular | - | - | - | - | - | Typical | - | - | - | - | Typical | - | - | - | - | - | - | Remove | Secondary Vegetation Management Area | | LCC Native Tree | | | | | | | | | | | |
| 168 | <i>Eucalyptus siderophloia</i> | Grey Ironbark | 570 | | 570 | 179 | 23.0 | 11.0 | 6.8 | 2.6 | Regular | - | - | Die-back | - | - | Typical | - | - | - | - | Typical | - | - | Small | - | - | - | Remove | Secondary Vegetation Management Area | | LCC Native Habitat Tree | | | | | | | | | | | |
| 169 | <i>Eucalyptus siderophloia</i> | Grey Ironbark | 440 | | 440 | 138 | 20.0 | 8.0 | 5.3 | 2.3 | Regular | - | - | - | - | - | Typical | - | - | - | - | Typical | - | - | - | - | - | - | Remove | Secondary Vegetation Management Area | | LCC Native Tree | | | | | | | | | | | |
| 170 | <i>Eucalyptus siderophloia</i> | Grey Ironbark | 470 | | 470 | 148 | 18.0 | 8.0 | 5.6 | 2.4 | Regular | - | - | - | - | - | Typical | - | - | - | - | Typical | - | - | - | - | - | - | Remove | Secondary Vegetation Management Area | | LCC Native Tree | | | | | | | | | | | |
| 171 | <i>Eucalyptus siderophloia</i> | Grey Ironbark | 200 | 180 | 269 | 85 | 14.0 | 5.0 | 3.2 | 1.9 | Regular | - | - | - | - | - | Typical | - | - | - | - | Typical | - | - | - | - | - | - | Remove | Secondary Vegetation Management Area | | LCC Native Tree | | | | | | | | | | | |
| 172 | <i>Melaleuca linariifolia</i> | Snow In Summer | 140 | | 140 | 44 | 8.0 | 2.0 | 2.0 | 1.4 | Regular | - | - | - | - | - | Typical | - | - | - | - | Typical | - | - | - | - | - | - | Remove | Secondary Vegetation Management Area | Fire control lines | LCC Native Tree | | | | | | | | | | | |
| 173 | <i>Eucalyptus siderophloia</i> | Grey Ironbark | 290 | | 290 | 91 | 17.0 | 9.0 | 3.5 | 2.0 | Regular | - | - | - | - | - | Typical | - | - | - | - | Typical | - | - | - | - | - | - | Remove | Secondary Vegetation Management Area | Fire control lines | LCC Native Tree | | | | | | | | | | | |
| 174 | <i>Eucalyptus seeana</i> | Narrow-leaved Red Gum | 260 | | 260 | 82 | 15.0 | 5.0 | 3.1 | 1.9 | Regular | - | - | - | - | - | Typical | - | - | - | - | Typical | - | - | - | - | - | - | Remove | Secondary Vegetation Management Area | Fire control lines | LCC Native Tree | | | | | | | | | | | |
| 176 | <i>Eucalyptus crebra</i> | Narrow-leaved Ironbark | 320 | 340 | 467 | 147 | 24.0 | 12.0 | 5.6 | 2.4 | Regular | - | - | - | - | - | Typical | - | - | - | - | Typical | - | - | - | - | - | - | Remove | Secondary Vegetation Management Area | | LCC Native Tree | | | | | | | | | | | |
| 177 | <i>Eucalyptus seeana</i> | Narrow-leaved Red Gum | 310 | | 310 | 97 | 15.0 | 8.0 | 3.7 | 2.0 | Regular | - | - | - | - | - | Typical | - | - | - | - | Typical | - | - | - | - | - | - | Remove | Secondary Vegetation Management Area | | LCC Native Tree | | | | | | | | | | | |
| 178 | <i>Melaleuca linariifolia</i> | Snow In Summer | 140 | | 140 | 44 | 4.0 | 3.0 | 2.0 | 1.4 | Regular | - | - | - | - | - | Typical | - | - | - | - | Typical | - | - | Small | - | - | - | Remove | Secondary Vegetation Management Area | Fire control lines | LCC Native Tree | | | | | | | | | | | |
| 179 | <i>Melaleuca linariifolia</i> | Snow In Summer | 100 | 120 | 156 | 49 | 6.0 | 4.0 | 2.0 | 1.5 | Regular | - | - | - | - | - | Typical | - | - | - | - | Typical | - | - | - | - | - | - | Remove | Secondary Vegetation Management Area | Fire control lines | LCC Native Tree | | | | | | | | | | | |
| 180 | <i>Melaleuca linariifolia</i> | Snow In Summer | 100 | 80 | 128 | 40 | 5.0 | 2.0 | 2.0 | 1.4 | Regular | - | - | - | - | - | Typical | - | - | - | - | Typical | - | - | - | - | - | - | Remove | Secondary Vegetation Management Area | Fire control lines | LCC Native Tree | | | | | | | | | | | |
| 181 | <i>Eucalyptus siderophloia</i> | Grey Ironbark | 220 | | 220 | 69 | 12.0 | 3.0 | 2.6 | 1.8 | Regular | - | - | - | - | - | Typical | - | - | - | - | Typical | - | - | - | - | - | - | Remove | Secondary Vegetation Management Area | Fire control lines | LCC Native Tree | | | | | | | | | | | |
| 182 | <i>Eucalyptus siderophloia</i> | Grey Ironbark | 220 | | 220 | 69 | 13.0 | 4.0 | 2.6 | 1.8 | Regular | - | - | - | - | - | Typical | - | - | - | - | Typical | - | - | - | - | - | - | Remove | Secondary Vegetation Management Area | Fire control lines | LCC Native Tree | | | | | | | | | | | |
| 183 | <i>Eucalyptus siderophloia</i> | Grey Ironbark | 340 | 210 | 400 | 126 | 16.0 | 6.0 | 4.8 | 2.3 | Regular | - | - | - | - | - | Typical | - | - | - | - | Typical | - | - | - | - | - | - | Remove | Secondary Vegetation Management Area | Fire control lines | LCC Native Tree | | | | | | | | | | | |
| 184 | <i>Eucalyptus seeana</i> | Narrow-leaved Red Gum | 340 | | 340 | 107 | 16.0 | 8.0 | | | | | | | | | | | | | | | | | | | | | | | | | | | | | | | | | | | |

| Specimen Details | | | | | | | | | | | Canopy Condition Details | | | | | | | Trunk Condition Details | | | | | Fauna Details and Habitat Value | | | | | | | LCC Vegetation Management Area | Exemption | LCC Native | Additional Notes |
|------------------|--------------------------|------------------------------|----------------|----------------------------|-------------------------------|---|------------|------------|--------------------------|--------------------------|--------------------------|-----------|----------|----------|------------------|--------|---------------|-------------------------|-------|--------------|-------------|--------------|---------------------------------|-----------|---------|--------------|--------------|---------------|--------------------------------------|--------------------------------|-----------------|------------|------------------|
| Tree ID | Botanical Name | Common Name | Trunk DBH (mm) | Additional Trunks DBH (mm) | Total DBH (mm) (AS 4970-2009) | Trunk Circumference (cm) (AS 4970-2009) | Height (m) | Spread (m) | Tree Protection Zone (m) | Structural Root Zone (m) | Canopy Form | Spreading | Thinning | Die-Back | Epicormic Growth | Lopped | Canopy Health | Leaning | Vines | Trunk Damage | Fire Damage | Trunk Health | Scats | Scratches | Hollows | Nest | Termite Nest | Habitat Value | Retention | LCC Vegetation Management Area | Exemption | LCC Native | Additional Notes |
| 196 | Melaleuca quinquenervia | Broad-leaved Paperbark | 330 | 230 | 402 | 126 | 16.0 | 6.0 | 4.8 | 2.3 | Regular | - | - | - | - | - | Typical | - | - | - | - | Typical | - | - | - | - | - | Remove | Secondary Vegetation Management Area | | LCC Native Tree | | |
| 197 | Melaleuca quinquenervia | Broad-leaved Paperbark | 310 | | 310 | 97 | 15.0 | 4.0 | 3.7 | 2.0 | One-sided | - | - | - | - | - | Typical | - | - | - | - | Typical | - | - | - | - | - | Remove | Secondary Vegetation Management Area | | LCC Native Tree | | |
| 198 | Lophostemon suaveolens | Swamp Box | 260 | | 260 | 82 | 14.0 | 6.0 | 3.1 | 1.9 | Regular | - | - | - | - | - | Typical | - | - | - | - | Typical | - | - | - | - | - | Remove | Secondary Vegetation Management Area | | LCC Native Tree | | |
| 199 | Melaleuca quinquenervia | Broad-leaved Paperbark | 230 | 200, 210, 290 | 470 | 148 | 15.0 | 6.0 | 5.6 | 2.4 | Regular | - | - | - | - | - | Typical | - | - | - | - | Typical | - | - | - | - | - | Remove | Secondary Vegetation Management Area | | LCC Native Tree | | |
| 200 | Melaleuca quinquenervia | Broad-leaved Paperbark | 510 | | 510 | 160 | 15.0 | 9.0 | 6.1 | 2.5 | Regular | - | - | - | - | - | Typical | - | - | - | - | Typical | - | - | - | - | - | Remove | Secondary Vegetation Management Area | | LCC Native Tree | | |
| 201 | Corymbia intermedia | Pink Bloodwood | 320 | | 320 | 101 | 15.0 | 5.0 | 3.8 | 2.1 | Regular | - | - | - | - | - | Typical | - | - | - | - | Typical | - | - | - | - | - | Remove | Secondary Vegetation Management Area | | LCC Native Tree | | |
| 202 | Corymbia intermedia | Pink Bloodwood | 220 | | 220 | 69 | 16.0 | 6.0 | 2.6 | 1.8 | Regular | - | - | - | - | - | Typical | - | - | - | - | Typical | - | - | - | - | - | Remove | Secondary Vegetation Management Area | | LCC Native Tree | | |
| 203 | Banksia integrifolia | Coast Banksia | 220 | 170 | 278 | 87 | 12.0 | 4.0 | 3.3 | 1.9 | Regular | - | - | - | - | - | Typical | - | - | - | - | Typical | - | - | - | - | - | Remove | Secondary Vegetation Management Area | | LCC Native Tree | | |
| 204 | Eucalyptus seeana | Narrow-leaved Red Gum | 320 | | 320 | 101 | 17.0 | 11.0 | 3.8 | 2.1 | Regular | - | - | - | - | - | Typical | - | - | - | - | Typical | - | - | - | - | - | Remove | Secondary Vegetation Management Area | | LCC Native Tree | | |
| 205 | Corymbia citriodora | Lemon-scented Gum | 440 | | 440 | 138 | 18.0 | 10.0 | 5.3 | 2.3 | Regular | - | - | - | - | - | Typical | - | - | - | - | Typical | - | - | - | - | - | Remove | Secondary Vegetation Management Area | | LCC Native Tree | | |
| 206 | Corymbia intermedia | Pink Bloodwood | 260 | | 260 | 82 | 18.0 | 10.0 | 3.1 | 1.9 | Regular | - | - | - | - | - | Typical | - | - | - | - | Typical | - | - | - | - | - | Remove | Secondary Vegetation Management Area | | LCC Native Tree | | |
| 207 | Unknown species | Glossy leaves unknown | 230 | 120, 100 | 278 | 87 | 13.0 | 8.0 | 3.3 | 1.9 | Regular | - | - | - | - | - | Typical | - | - | - | - | Typical | - | - | - | - | - | Remove | Secondary Vegetation Management Area | | LCC Native Tree | | |
| 208 | Corymbia intermedia | Pink Bloodwood | 220 | | 220 | 69 | 14.0 | 5.0 | 2.6 | 1.8 | One-sided | - | - | - | - | - | Typical | - | - | - | - | Typical | - | - | - | - | - | Remove | Secondary Vegetation Management Area | | LCC Native Tree | | |
| 209 | Corymbia intermedia | Pink Bloodwood | 280 | | 280 | 88 | 17.0 | 9.0 | 3.4 | 1.9 | Regular | - | - | - | - | - | Typical | - | - | - | - | Typical | - | - | - | - | - | Remove | Secondary Vegetation Management Area | | LCC Native Tree | | |
| 210 | Acacia leiocalyx | Early Flowering Black Wattle | 140 | | 140 | 44 | 6.0 | 4.0 | 2.0 | 1.4 | One-sided | - | - | - | - | - | Typical | - | - | - | - | Typical | - | - | - | - | - | Remove | Secondary Vegetation Management Area | | LCC Native Tree | | |
| 211 | Corymbia intermedia | Pink Bloodwood | 330 | | 330 | 104 | 17.0 | 8.0 | 4.0 | 2.1 | Regular | - | - | - | - | - | Typical | - | - | - | - | Typical | - | - | - | - | - | Remove | Secondary Vegetation Management Area | | LCC Native Tree | | |
| 212 | Corymbia intermedia | Pink Bloodwood | 300 | | 300 | 94 | 17.0 | 7.0 | 3.6 | 2.0 | Regular | - | - | - | - | - | Typical | - | - | - | - | Typical | - | - | - | - | - | Remove | Secondary Vegetation Management Area | | LCC Native Tree | | |
| 213 | Corymbia intermedia | Pink Bloodwood | 220 | | 220 | 69 | 17.0 | 7.0 | 2.6 | 1.8 | Regular | - | - | - | - | - | Typical | - | - | - | - | Typical | - | - | - | - | - | Remove | Secondary Vegetation Management Area | | LCC Native Tree | | |
| 214 | Allocasuarina littoralis | Black She-Oak | 310 | | 310 | 97 | 14.0 | 6.0 | 3.7 | 2.0 | Regular | - | - | - | - | - | Typical | - | - | - | - | Typical | - | - | - | - | - | Remove | Secondary Vegetation Management Area | | LCC Native Tree | | |
| 215 | Corymbia intermedia | Pink Bloodwood | 280 | | 280 | 88 | 16.0 | 8.0 | 3.4 | 1.9 | Regular | - | - | - | - | - | Typical | - | - | - | - | Typical | - | - | - | - | - | Remove | Secondary Vegetation Management Area | | LCC Native Tree | | |
| 216 | Eucalyptus seeana | Narrow-leaved Red Gum | 240 | | 240 | 75 | 17.0 | 7.0 | 2.9 | 1.8 | Regular | - | - | - | - | - | Typical | - | - | - | - | Typical | - | - | - | - | - | Remove | Secondary Vegetation Management Area | | LCC Native Tree | | |
| 217 | Corymbia intermedia | Pink Bloodwood | 250 | | 250 | 79 | 17.0 | 4.0 | 3.0 | 1.8 | Regular | - | - | Die-back | - | - | Typical | - | - | - | - | Typical | - | - | - | Termite nest | - | Remove | Secondary Vegetation Management Area | | LCC Native Tree | | |
| 218 | Corymbia intermedia | Pink Bloodwood | 310 | | 310 | 97 | 17.0 | 7.0 | 3.7 | 2.0 | Regular | - | - | - | - | - | Typical | - | - | - | - | Typical | - | - | - | - | - | Remove | Secondary Vegetation Management Area | | LCC Native Tree | | |
| 219 | Corymbia intermedia | Pink Bloodwood | 340 | | 340 | 107 | 18.0 | 8.0 | 4.1 | 2.1 | Regular | - | - | - | - | - | Typical | - | - | - | - | Typical | - | - | - | - | - | Remove | Secondary Vegetation Management Area | | LCC Native Tree | | |
| 220 | Corymbia intermedia | Pink Bloodwood | 260 | | 260 | 82 | 17.0 | 8.0 | 3.1 | 1.9 | Regular | - | - | - | - | - | Typical | - | - | - | - | Typical | - | - | - | - | - | Remove | Secondary Vegetation Management Area | | LCC Native Tree | | |
| 221 | Unknown species | Glossy leaves unknown | 160 | | 160 | 50 | 14.0 | 5.0 | 2.0 | 1.5 | Regular | - | - | - | - | - | Typical | - | - | - | - | Typical | - | - | - | - | - | Remove | Secondary Vegetation Management Area | | LCC Native Tree | | |
| 222 | Corymbia intermedia | Pink Bloodwood | 260 | | 260 | 82 | 15.0 | 5.0 | 3.1 | 1.9 | Regular | - | - | - | - | - | Typical | - | - | - | - | Typical | - | - | - | - | - | Remove | Secondary Vegetation Management Area | | LCC Native Tree | | |
| 223 | Corymbia intermedia | Pink Bloodwood | 160 | | 160 | 50 | 14.0 | 4.0 | 2.0 | 1.5 | Regular | - | - | - | - | - | Typical | - | - | - | - | Typical | - | - | - | - | - | Remove | Secondary Vegetation Management Area | Fire control lines | LCC Native Tree | | |
| 224 | Melaleuca linariifolia | Snow In Summer | 190 | 90 | 210 | 66 | 10.0 | 3.0 | 2.5 | 1.7 | Regular | - | - | - | - | - | Typical | - | - | - | - | Typical | - | - | - | - | - | Remove | Secondary Vegetation Management Area | Fire control lines | LCC Native Tree | | |
| 225 | Melaleuca linariifolia | Snow In Summer | 130 | | 130 | 41 | 6.0 | 4.0 | 2.0 | 1.4 | Regular | - | - | - | - | - | Typical | - | - | - | - | Typical | - | - | - | - | - | Remove | Secondary Vegetation Management Area | Fire control lines | LCC Native Tree | | |
| 226 | Corymbia intermedia | Pink Bloodwood | 250 | | 250 | 79 | 15.0 | 4.0 | 3.0 | 1.8 | Regular | - | - | - | - | - | Typical | - | - | - | - | Typical | - | - | - | - | - | Remove | Secondary Vegetation Management Area | Fire control lines | LCC Native Tree | | |
| 227 | Melaleuca linariifolia | Snow In Summer | 180 | 100, 200, 80 | 298 | 94 | 6.0 | 4.0 | 3.6 | 2.0 | Regular | - | - | - | - | - | Typical | - | - | - | - | Typical | - | - | - | - | - | Remove | Secondary Vegetation Management Area | | LCC Native Tree | | |
| 228 | Corymbia intermedia | Pink Bloodwood | 260 | 220 | 341 | 107 | 17.0 | 8.0 | 4.1 | 2.1 | Regular | - | - | - | - | - | Typical | - | - | - | - | Typical | - | - | - | - | - | Remove | Secondary Vegetation Management Area | | LCC Native Tree | | |
| 229 | Lophostemon suaveolens | Swamp Box | 180 | | 180 | 57 | 14.0 | 3.0 | 2.2 | 1.6 | Regular | - | - | - | - | - | Typical | - | - | - | - | Typical | - | - | - | - | - | Remove | Secondary Vegetation Management Area | | LCC Native Tree | | |
| 230 | Melaleuca linariifolia | Snow In Summer | 200 | | 200 | 63 | 8.0 | 5.0 | 2.4 | 1.7 | Regular | - | - | - | - | - | Typical | - | - | - | - | Typical | - | - | - | - | - | Remove | Secondary Vegetation Management Area | | LCC Native Tree | | |
| 231 | Alphitonia excelsa | Red Ash | 130 | | 130 | 41 | 13.0 | 2.0 | 2.0 | 1.4 | Regular | - | - | - | - | - | Typical | - | - | - | - | Typical | - | - | - | - | - | Remove | Secondary Vegetation Management Area | | LCC Native Tree | | |
| 232 | Melaleuca linariifolia | Snow In Summer | 130 | | 130 | 41 | 10.0 | 5.0 | 2.0 | 1.4 | Regular | - | - | - | - | - | Typical | Major | - | - | - | Typical | - | - | - | - | - | Remove | Secondary Vegetation Management Area | | LCC Native Tree | | |
| 233 | Acacia leiocalyx | Early Flowering Black Wattle | 100 | | 100 | 31 | 11.0 | 2.0 | 2.0 | 1.3 | Regular | - | - | - | - | - | Typical | - | - | - | - | Typical | - | - | - | - | - | Remove | Secondary Vegetation Management Area | Fire control lines | LCC Native Tree | | |
| 234 | Acacia leiocalyx | Early Flowering Black Wattle | 100 | | 100 | 31 | 8.0 | 2.0 | 2.0 | 1.3 | Regular | - | - | - | - | - | Typical | - | - | - | - | Typical | - | - | - | - | - | Remove | Secondary Vegetation Management Area | Fire control lines | LCC Native Tree | | |
| 235 | Allocasuarina littoralis | Black She-Oak | 200 | | 200 | 63 | 14.0 | 4.0 | 2.4 | 1.7 | Regular | - | - | - | - | - | Typical | - | - | - | - | Typical | - | - | - | - | - | Remove | Secondary Vegetation Management Area | | LCC Native Tree | | |
| 236 | Allocasuarina littoralis | Black She-Oak | 130 | | 130 | 41 | 10.0 | 3.0 | 2.0 | 1.4 | Regular | - | - | - | - | - | Typical | - | - | - | - | Typical | - | - | - | - | - | Remove | Secondary Vegetation Management Area | | LCC Native Tree | | |
| 237 | Allocasuarina littoralis | Black She-Oak | 220 | | 220 | 69 | 15.0 | 5.0 | 2.6 | 1.8 | Regular | - | - | - | - | - | Typical | - | - | - | - | Typical | - | - | - | - | - | Remove | Secondary Vegetation Management Area | | LCC Native Tree | | |
| 238 | Allocasuarina littoralis | Black She-Oak | 130 | | 130 | 41 | 6.0 | 3.0 | 2.0 | 1.4 | Regular | - | - | - | - | Lopped | Typical | - | - | - | - | Typical | - | - | - | - | - | Remove | Secondary Vegetation Management Area | | LCC Native Tree | | |
| 240 | Allocasuarina littoralis | Black She-Oak | 100 | | 100 | 31 | 7.0 | 3.0 | 2.0 | 1.3 | Regular | - | - | - | - | - | Typical | Minor | - | - | - | Typical | - | - | - | - | - | Remove | Secondary Vegetation Management Area | | LCC Native Tree | | |
| 241 | Corymbia intermedia | Pink Bloodwood | 150 | | 150 | 47 | 15.0 | 2.0 | 2.0 | 1.5 | Regular | - | - | - | - | - | Typical | - | - | - | - | Typical | - | - | - | - | - | Remove | Secondary Vegetation Management Area | | LCC Native Tree | | |
| 242 | Allocasuarina littoralis | Black She-Oak | 140 | | 140 | 44 | 14.0 | 4.0 | 2.0 | 1.4 | Regular | - | - | - | - | - | Typical | - | - | - | - | Typical | - | - | - | - | - | Remove | Secondary Vegetation Management Area | | LCC Native Tree | | |
| 243 | Allocasuarina littoralis | Black She-Oak | 110 | | 110 | 35 | 12.0 | 4.0 | 2.0 | 1.3 | Regular | - | - | - | - | - | Typical | - | - | - | - | Typical | - | - | - | - | - | Remove | Secondary Vegetation Management Area | | LCC Native Tree | | |
| 244 | Allocasuarina littoralis | Black She-Oak | 130 | | 130 | 41 | 11.0 | 5.0 | 2.0 | 1.4 | Regular | - | - | - | - | - | Typical | - | - | - | - | Typical | - | - | - | - | - | Remove | Secondary Vegetation Management Area | | LCC Native Tree | | |
| 245 | Acacia concurrens | Black Wattle | 180 | | 180 | 57 | 14.0 | 5.0 | 2.2 | 1.6 | Regular | - | - | - | - | - | Typical | - | - | - | - | Typical | - | - | - | - | - | Remove | Secondary Vegetation Management Area | | LCC Native Tree | | |
| 246 | Corymbia intermedia | Pink Bloodwood | 120 | | 120 | 38 | 12.0 | 2.0 | 2.0 | 1.4 | Regular | - | - | - | - | - | Typical | - | - | - | - | Typical | - | - | - | - | - | Remove | Secondary Vegetation Management Area | | LCC Native Tree | | |
| 247 | Corymbia intermedia | Pink Bloodwood | 180 | | 180 | 57 | 14.0 | 4.0 | 2.2 | 1.6 | Regular | - | - | - | - | - | Typical | - | - | - | - | Typical | - | - | - | - | - | Remove | Secondary Vegetation Management Area | | LCC Native Tree | | |
| 248 | Alphitonia excelsa | Red Ash | 100 | | 100 | 31 | 11.0 | 1.0 | 2.0 | 1.3 | Regular | - | - | - | - | - | Typical | - | - | - | - | Typical | - | - | - | - | - | Remove | Secondary Vegetation Management Area | | LCC Native Tree | | |
| 249 | Alphitonia excelsa | Red Ash | 100 | | 100 | 31 | 14.0 | 2.0 | 2.0 | 1.3 | Regular | - | - | - | - | - | Typical | - | - | - | - | Typical | - | - | - | - | - | Remove | Secondary Vegetation Management Area | | LCC Native Tree | | |
| 250 | Alphitonia excelsa | Red Ash | 110 | | 110 | 35 | 14.0 | 1.0 | 2.0 | 1.3 | Regular | - | - | - | - | - | Typical | - | - | - | - | Typical | - | - | - | - | - | Remove | Secondary Vegetation Management Area | Fire control lines | LCC Native Tree | | |
| 251 | Corymbia intermedia | Pink Bloodwood | 320 | | 320 | 101 | 16.0 | 6.0 | 3.8 | 2.1 | Regular | - | - | - | - | - | Typical | - | - | - | - | Typical | - | - | - | - | - | Remove | Secondary Vegetation Management Area | Fire control lines | LCC Native Tree | | |

| Specimen Details | | | | | | | | | | | Canopy Condition Details | | | | | | | | | | Trunk Condition Details | | | | | | Fauna Details and Habitat Value | | | | | | | | | | LCC Vegetation Management Area | Exemption | LCC Native | Additional Notes |
|------------------|--------------------------|------------------------------|----------------|----------------------------|-------------------------------|---|------------|------------|--------------------------|--------------------------|--------------------------|-----------|----------|----------|------------------|---------|---------------|---------|-------|--------------|-------------------------|--------------|-------|-----------|---------|-------|---------------------------------|---------------|-----------|--------------------------------------|--------------------|-----------------|------------------|--|--|--|--------------------------------|-----------|------------|------------------|
| Tree ID | Botanical Name | Common Name | Trunk DBH (mm) | Additional Trunks DBH (mm) | Total DBH (mm) (AS 4970-2009) | Trunk Circumference (cm) (AS 4970-2009) | Height (m) | Spread (m) | Tree Protection Zone (m) | Structural Root Zone (m) | Canopy Form | Spreading | Thinning | Die-Back | Epicormic Growth | Lopped | Canopy Health | Leaning | Vines | Trunk Damage | Fire Damage | Trunk Health | Scats | Scratches | Hollows | Nest | Termite Nest | Habitat Value | Retention | LCC Vegetation Management Area | Exemption | LCC Native | Additional Notes | | | | | | | |
| 258 | Melaleuca quinquenervia | Broad-leaved Paperbark | 180 | | 180 | 57 | 14.0 | 4.0 | 2.2 | 1.6 | Regular | - | - | - | - | Typical | - | - | - | - | - | Typical | - | - | - | - | - | - | Remove | Secondary Vegetation Management Area | | LCC Native Tree | | | | | | | | |
| 259 | Melaleuca quinquenervia | Broad-leaved Paperbark | 160 | | 160 | 50 | 11.0 | 1.0 | 2.0 | 1.5 | Regular | - | - | - | - | Typical | - | - | - | - | - | Typical | - | - | - | - | - | - | Remove | Secondary Vegetation Management Area | | LCC Native Tree | | | | | | | | |
| 260 | Acacia leiocalyx | Early Flowering Black Wattle | 100 | | 100 | 31 | 8.0 | 2.0 | 2.0 | 1.3 | Regular | - | - | - | - | Typical | - | - | - | - | - | Typical | - | - | - | - | - | - | Remove | Secondary Vegetation Management Area | | LCC Native Tree | | | | | | | | |
| 261 | Lophostemon suaveolens | Swamp Box | 160 | | 160 | 50 | 12.0 | 2.0 | 2.0 | 1.5 | Regular | - | - | - | - | Typical | - | - | - | - | - | Typical | - | - | - | - | - | - | Remove | Secondary Vegetation Management Area | | LCC Native Tree | | | | | | | | |
| 262 | Melaleuca quinquenervia | Broad-leaved Paperbark | 210 | 140 | 252 | 79 | 14.0 | 4.0 | 3.0 | 1.9 | Regular | - | - | - | - | Typical | - | - | - | - | - | Typical | - | - | - | - | - | - | Remove | Secondary Vegetation Management Area | | LCC Native Tree | | | | | | | | |
| 263 | Melaleuca quinquenervia | Broad-leaved Paperbark | 330 | 230, 200 | 449 | 141 | 14.0 | 6.0 | 5.4 | 2.4 | Regular | - | - | - | - | Typical | - | - | - | - | - | Typical | - | - | - | - | - | - | Remove | Secondary Vegetation Management Area | | LCC Native Tree | | | | | | | | |
| 264 | Allocasuarina littoralis | Black She-Oak | 180 | | 180 | 57 | 11.0 | 5.0 | 2.2 | 1.6 | Regular | - | - | - | - | Typical | - | - | - | - | - | Typical | - | - | - | - | - | - | Remove | Secondary Vegetation Management Area | | LCC Native Tree | | | | | | | | |
| 265 | Melaleuca quinquenervia | Broad-leaved Paperbark | 140 | 170 | 220 | 69 | 13.0 | 1.0 | 2.6 | 1.8 | Regular | - | - | - | - | Typical | - | Native | - | - | - | Typical | - | - | - | - | - | - | Remove | Secondary Vegetation Management Area | | LCC Native Tree | | | | | | | | |
| 266 | Melaleuca quinquenervia | Broad-leaved Paperbark | 140 | 150 | 205 | 64 | 12.0 | 1.0 | 2.5 | 1.7 | Regular | - | - | - | - | Typical | - | Native | - | - | - | Typical | - | - | - | - | - | - | Remove | Secondary Vegetation Management Area | | LCC Native Tree | | | | | | | | |
| 267 | Allocasuarina littoralis | Black She-Oak | 300 | | 300 | 94 | 15.0 | 3.0 | 3.6 | 2.0 | Regular | - | - | - | - | Typical | - | - | - | - | - | Typical | - | - | - | - | - | - | Remove | Secondary Vegetation Management Area | | LCC Native Tree | | | | | | | | |
| 268 | Melaleuca quinquenervia | Broad-leaved Paperbark | 190 | 100 | 215 | 67 | 15.0 | 2.0 | 2.6 | 1.7 | Regular | - | - | - | - | Typical | - | - | - | - | - | Typical | - | - | - | - | - | - | Remove | Secondary Vegetation Management Area | Fire control lines | LCC Native Tree | | | | | | | | |
| 269 | Allocasuarina littoralis | Black She-Oak | 150 | | 150 | 47 | 12.0 | 3.0 | 2.0 | 1.5 | Regular | - | - | - | - | Typical | - | - | - | - | - | Typical | - | - | - | - | - | - | Remove | Secondary Vegetation Management Area | | LCC Native Tree | | | | | | | | |
| 270 | Melaleuca quinquenervia | Broad-leaved Paperbark | 240 | | 240 | 75 | 15.0 | 4.0 | 2.9 | 1.8 | Regular | - | - | - | - | Typical | - | - | - | - | - | Typical | - | - | - | - | - | - | Remove | Secondary Vegetation Management Area | | LCC Native Tree | | | | | | | | |
| 271 | Melaleuca quinquenervia | Broad-leaved Paperbark | 180 | | 180 | 57 | 14.0 | 4.0 | 2.2 | 1.6 | Regular | - | - | - | - | Typical | - | - | - | - | - | Typical | - | - | - | - | - | - | Remove | Secondary Vegetation Management Area | | LCC Native Tree | | | | | | | | |
| 272 | Melaleuca quinquenervia | Broad-leaved Paperbark | 180 | 100 | 206 | 65 | 14.0 | 3.0 | 2.5 | 1.7 | Regular | - | - | - | - | Typical | - | - | - | - | - | Typical | - | - | - | - | - | - | Remove | Secondary Vegetation Management Area | | LCC Native Tree | | | | | | | | |
| 273 | Melaleuca quinquenervia | Broad-leaved Paperbark | 200 | | 200 | 63 | 13.0 | 4.0 | 2.4 | 1.7 | Regular | - | - | - | - | Typical | - | - | - | - | - | Typical | - | - | - | - | - | - | Remove | Secondary Vegetation Management Area | | LCC Native Tree | | | | | | | | |
| 274 | Melaleuca quinquenervia | Broad-leaved Paperbark | 150 | 200, 100, 140, 120, 300 | 443 | 139 | 15.0 | 6.0 | 5.3 | 2.4 | Regular | - | - | - | - | Typical | - | - | - | - | - | Typical | - | - | - | - | - | - | Remove | Secondary Vegetation Management Area | | LCC Native Tree | | | | | | | | |
| 275 | Melaleuca quinquenervia | Broad-leaved Paperbark | 120 | 140 | 184 | 58 | 11.0 | 2.0 | 2.2 | 1.6 | Regular | - | - | - | - | Typical | - | - | - | - | - | Typical | - | - | - | - | - | - | Remove | Secondary Vegetation Management Area | | LCC Native Tree | | | | | | | | |
| 276 | Melaleuca quinquenervia | Broad-leaved Paperbark | 210 | 200 | 290 | 91 | 15.0 | 5.0 | 3.5 | 2.0 | Regular | - | - | - | - | Typical | - | - | - | - | - | Typical | - | - | - | - | - | - | Remove | Secondary Vegetation Management Area | | LCC Native Tree | | | | | | | | |
| 277 | Melaleuca quinquenervia | Broad-leaved Paperbark | 150 | | 150 | 47 | 12.0 | 1.0 | 2.0 | 1.5 | Regular | - | - | - | - | Typical | - | - | - | - | - | Typical | - | - | - | - | - | - | Remove | Secondary Vegetation Management Area | | LCC Native Tree | | | | | | | | |
| 278 | Melaleuca quinquenervia | Broad-leaved Paperbark | 380 | | 380 | 119 | 16.0 | 8.0 | 4.6 | 2.2 | Regular | - | - | - | - | Typical | - | - | - | - | - | Typical | - | - | - | - | - | - | Remove | Secondary Vegetation Management Area | | LCC Native Tree | | | | | | | | |
| 279 | Melaleuca quinquenervia | Broad-leaved Paperbark | 230 | 180, 170 | 338 | 106 | 12.0 | 5.0 | 4.1 | 2.1 | Regular | - | - | - | - | Typical | - | - | - | - | - | Typical | - | - | - | - | - | - | Remove | Secondary Vegetation Management Area | | LCC Native Tree | | | | | | | | |
| 280 | Acacia leiocalyx | Early Flowering Black Wattle | 110 | | 110 | 35 | 7.0 | 2.0 | 2.0 | 1.3 | Regular | - | - | - | - | Typical | - | - | - | - | - | Typical | - | - | - | - | - | - | Remove | Secondary Vegetation Management Area | | LCC Native Tree | | | | | | | | |
| 281 | Allocasuarina littoralis | Black She-Oak | 140 | | 140 | 44 | 10.0 | 4.0 | 2.0 | 1.4 | Regular | - | - | - | - | Typical | - | - | - | - | - | Typical | - | - | - | - | - | - | Remove | Secondary Vegetation Management Area | Fire control lines | LCC Native Tree | | | | | | | | |
| 282 | Melaleuca linariifolia | Snow In Summer | 110 | | 110 | 35 | 8.0 | 1.0 | 2.0 | 1.3 | Regular | - | - | - | - | Typical | - | - | - | - | - | Typical | - | - | - | - | - | - | Remove | Secondary Vegetation Management Area | | LCC Native Tree | | | | | | | | |
| 284 | Melaleuca linariifolia | Snow In Summer | 120 | | 120 | 38 | 13.0 | 1.0 | 2.0 | 1.4 | Regular | - | - | - | - | Typical | - | - | - | - | - | Typical | - | - | - | - | - | - | Remove | Secondary Vegetation Management Area | | LCC Native Tree | | | | | | | | |
| 289 | Acacia leiocalyx | Early Flowering Black Wattle | 100 | | 100 | 31 | 12.0 | 2.0 | 2.0 | 1.3 | Regular | - | - | - | - | Typical | - | - | - | - | - | Typical | - | - | - | - | - | - | Remove | Secondary Vegetation Management Area | | LCC Native Tree | | | | | | | | |
| 290 | Melaleuca quinquenervia | Broad-leaved Paperbark | 100 | | 100 | 31 | 8.0 | 2.0 | 2.0 | 1.3 | Regular | - | - | - | - | Typical | - | - | - | - | - | Typical | - | - | - | - | - | - | Remove | Secondary Vegetation Management Area | | LCC Native Tree | | | | | | | | |
| 291 | Melaleuca quinquenervia | Broad-leaved Paperbark | 110 | | 110 | 35 | 8.0 | 2.0 | 2.0 | 1.3 | Regular | - | - | - | - | Typical | - | - | - | - | - | Typical | - | - | - | - | - | - | Remove | Secondary Vegetation Management Area | | LCC Native Tree | | | | | | | | |
| 292 | Lophostemon suaveolens | Swamp Box | 210 | | 210 | 66 | 13.0 | 4.0 | 2.5 | 1.7 | Regular | - | - | - | - | Typical | - | - | - | - | - | Typical | - | - | - | - | - | - | Remove | Secondary Vegetation Management Area | | LCC Native Tree | | | | | | | | |
| 293 | Melaleuca quinquenervia | Broad-leaved Paperbark | 220 | | 220 | 69 | 15.0 | 5.0 | 2.6 | 1.8 | Regular | - | - | - | - | Typical | - | - | - | - | - | Typical | - | - | - | - | - | - | Remove | Secondary Vegetation Management Area | | LCC Native Tree | | | | | | | | |
| 296 | Lophostemon suaveolens | Swamp Box | 110 | | 110 | 35 | 8.0 | 1.0 | 2.0 | 1.3 | Regular | - | - | - | - | Typical | - | - | - | - | - | Typical | - | - | - | - | - | - | Remove | Secondary Vegetation Management Area | | LCC Native Tree | | | | | | | | |
| 297 | Lophostemon suaveolens | Swamp Box | 230 | | 230 | 72 | 12.0 | 2.0 | 2.8 | 1.8 | Regular | - | - | - | - | Typical | - | - | - | - | - | Typical | - | - | - | - | - | - | Remove | Secondary Vegetation Management Area | | LCC Native Tree | | | | | | | | |
| 298 | Lophostemon suaveolens | Swamp Box | 120 | | 120 | 38 | 10.0 | 2.0 | 2.0 | 1.4 | Regular | - | - | - | - | Typical | - | - | - | - | - | Typical | - | - | - | - | - | - | Remove | Secondary Vegetation Management Area | | LCC Native Tree | | | | | | | | |
| 299 | Lophostemon suaveolens | Swamp Box | 120 | | 120 | 38 | 13.0 | 1.0 | 2.0 | 1.4 | Regular | - | - | - | - | Typical | - | - | - | - | - | Typical | - | - | - | - | - | - | Remove | Secondary Vegetation Management Area | | LCC Native Tree | | | | | | | | |
| 300 | Eucalyptus seeana | Narrow-leaved Red Gum | 250 | | 250 | 79 | 18.0 | 8.0 | 3.0 | 1.8 | Regular | - | - | - | - | Typical | - | - | - | - | - | Typical | - | - | - | - | - | - | Remove | Secondary Vegetation Management Area | | LCC Native Tree | | | | | | | | |
| 301 | Lophostemon suaveolens | Swamp Box | 150 | | 150 | 47 | 10.0 | 2.0 | 2.0 | 1.5 | Regular | - | - | - | - | Typical | - | - | - | - | - | Typical | - | - | - | - | - | - | Remove | Secondary Vegetation Management Area | | LCC Native Tree | | | | | | | | |
| 302 | Lophostemon suaveolens | Swamp Box | 120 | | 120 | 38 | 8.0 | 1.0 | 2.0 | 1.4 | Regular | - | - | - | - | Typical | - | - | - | - | - | Typical | - | - | - | - | - | - | Remove | Secondary Vegetation Management Area | | LCC Native Tree | | | | | | | | |
| 303 | Alphitonia excelsa | Red Ash | 120 | | 120 | 38 | 12.0 | 2.0 | 2.0 | 1.4 | Regular | - | - | - | - | Typical | - | - | - | - | - | Typical | - | - | - | - | - | - | Remove | Secondary Vegetation Management Area | | LCC Native Tree | | | | | | | | |
| 304 | Lophostemon suaveolens | Swamp Box | 120 | | 120 | 38 | 11.0 | 1.0 | 2.0 | 1.4 | Regular | - | - | - | - | Typical | - | - | - | - | - | Typical | - | - | - | - | - | - | Remove | Secondary Vegetation Management Area | | LCC Native Tree | | | | | | | | |
| 305 | Lophostemon suaveolens | Swamp Box | 130 | | 130 | 41 | 11.0 | 2.0 | 2.0 | 1.4 | Regular | - | - | - | - | Typical | - | - | - | - | - | Typical | - | - | - | - | - | - | Remove | Secondary Vegetation Management Area | | LCC Native Tree | | | | | | | | |
| 306 | Lophostemon suaveolens | Swamp Box | 180 | | 180 | 57 | 13.0 | 1.0 | 2.2 | 1.6 | Regular | - | - | - | - | Typical | - | Native | - | - | - | Typical | - | - | - | - | - | - | Remove | Secondary Vegetation Management Area | | LCC Native Tree | | | | | | | | |
| 311 | Melaleuca linariifolia | Snow In Summer | 120 | | 120 | 38 | 8.0 | 1.0 | 2.0 | 1.4 | Regular | - | - | - | - | Typical | - | - | - | - | - | Typical | - | - | - | - | - | - | Remove | Secondary Vegetation Management Area | | LCC Native Tree | | | | | | | | |
| 317 | Lophostemon suaveolens | Swamp Box | 130 | | 130 | 41 | 12.0 | 1.0 | 2.0 | 1.4 | Regular | - | - | - | - | Typical | - | - | - | - | - | Typical | - | - | - | - | - | - | Remove | Secondary Vegetation Management Area | | LCC Native Tree | | | | | | | | |
| 318 | Eucalyptus seeana | Narrow-leaved Red Gum | 190 | | 190 | 60 | 16.0 | 4.0 | 2.3 | 1.6 | Regular | - | - | - | - | Typical | - | - | - | - | - | Typical | - | - | - | - | - | - | Remove | Secondary Vegetation Management Area | | LCC Native Tree | | | | | | | | |
| 321 | Eucalyptus seeana | Narrow-leaved Red Gum | 110 | | 110 | 35 | 10.0 | 3.0 | 2.0 | 1.3 | Regular | - | - | - | - | Typical | - | - | - | - | - | Typical | - | - | - | - | - | - | Remove | Secondary Vegetation Management Area | | LCC Native Tree | | | | | | | | |
| 324 | Acacia leiocalyx | Early Flowering Black Wattle | 100 | | 100 | 31 | 7.0 | 1.0 | 2.0 | 1.3 | Regular | - | - | - | - | Typical | - | - | - | - | - | Typical | - | - | - | - | - | - | Remove | Secondary Vegetation Management Area | | LCC Native Tree | | | | | | | | |
| 325 | Eucalyptus siderophloia | Grey Ironbark | 300 | | 300 | 94 | 8.0 | 3.0 | 3.6 | 2.0 | Regular | - | - | - | Epicormic | Lopped | Typical | - | - | - | - | Typical | - | - | - | - | - | - | Remove | Secondary Vegetation Management Area | | LCC Native Tree | | | | | | | | |
| 326 | Acacia leiocalyx | Early Flowering Black Wattle | 100 | | 100 | 31 | 9.0 | 2.0 | 2.0 | 1.3 | Regular | - | - | - | - | Typical | - | - | - | - | - | Typical | - | - | - | - | - | - | Remove | Secondary Vegetation Management Area | | LCC Native Tree | | | | | | | | |
| 327 | Eucalyptus seeana | Narrow-leaved Red Gum | 400 | | 400 | 126 | 20.0 | 10.0 | 4.8 | 2.3 | Regular | - | - | - | - | Typical | - | - | - | - | - | Typical | - | - | - | - | - | - | Remove | Secondary Vegetation Management Area | | LCC Native Tree | | | | | | | | |
| 328 | Eucalyptus tereticornis | Forest Red Gum | 240 | | 240 | 75 | 16.0 | 5.0 | 2.9 | 1.8 | Regular | - | - | - | - | Typical | - | - | - | - | - | Typical | - | - | - | Small | - | - | Remove | Secondary Vegetation Management Area | | LCC Native Tree | | | | | | | | |
| 329 | Allocasuarina littoralis | Black She-Oak | 140 | | 140 | 44 | 10.0 | 1.0 | 2.0 | 1.4 | Regular | - | - | - | - | Typical | - | - | - | - | - | Typical | - | - | - | - | - | - | Remove | Secondary Vegetation Management Area | Fire control lines | LCC Native Tree | | | | | | | | |
| 330 | Allocasuarina littoralis | Black She-Oak | 130 | | 130 | 41 | 8.0 | 2.0 | 2.0 | 1.4 | Regular | - | - | - | - | Typical | - | - | - | - | - | Typical | - | - | - | - | - | - | Remove | Secondary Vegetation Management Area | Fire control lines | LCC Native Tree | | | | | | | | |
| 331 | Corymbia intermedia | Pink Bloodwood | 260 | | 260 | 82 | | | | | | | | | | | | | | | | | | | | | | | | | | | | | | | | | | |

| Specimen Details | | | | | | | | | | | | | | Canopy Condition Details | | | | | | | | | | Trunk Condition Details | | | | | | Fauna Details and Habitat Value | | | | | | | | | | LCC Vegetation Management Area | Exemption | LCC Native | Additional Notes |
|------------------|---------------------------------|-----------------------|----------------|----------------------------|-------------------------------|---|------------|------------|--------------------------|--------------------------|-------------|-----------|----------|--------------------------|------------------|--------|---------------|---------|-------|--------------|-------------|--------------|-------|-------------------------|---------|------|--------------|---------------|-----------|--------------------------------------|----------------------|-----------------|------------------|--|--|--|--|--|--|--------------------------------|-----------|------------|------------------|
| Tree ID | Botanical Name | Common Name | Trunk DBH (mm) | Additional Trunks DBH (mm) | Total DBH (mm) (AS 4970-2009) | Trunk Circumference (cm) (AS 4970-2009) | Height (m) | Spread (m) | Tree Protection Zone (m) | Structural Root Zone (m) | Canopy Form | Spreading | Thinning | Die-Back | Epicormic Growth | Lopped | Canopy Health | Leaning | Vines | Trunk Damage | Fire Damage | Trunk Health | Scats | Scratches | Hollows | Nest | Termite Nest | Habitat Value | Retention | LCC Vegetation Management Area | Exemption | LCC Native | Additional Notes | | | | | | | | | | |
| 339 | <i>Eucalyptus grandis</i> | Flooded Gum | 260 | | 260 | 82 | 18.0 | 9.0 | 3.1 | 1.9 | Regular | - | - | - | - | - | Typical | - | - | - | - | Typical | - | - | - | - | - | - | Remove | Secondary Vegetation Management Area | | LCC Native Tree | | | | | | | | | | | |
| 340 | <i>Lophostemon suaveolens</i> | Swamp Box | 130 | | 130 | 41 | 12.0 | 1.0 | 2.0 | 1.4 | Regular | - | - | - | - | - | Typical | - | - | - | - | Typical | - | - | - | - | - | - | Remove | Secondary Vegetation Management Area | | LCC Native Tree | | | | | | | | | | | |
| 341 | <i>Lophostemon suaveolens</i> | Swamp Box | 150 | | 150 | 47 | 11.0 | 2.0 | 2.0 | 1.5 | Regular | - | - | - | - | - | Typical | - | - | - | - | Typical | - | - | - | - | - | - | Remove | Secondary Vegetation Management Area | | LCC Native Tree | | | | | | | | | | | |
| 342 | <i>Lophostemon suaveolens</i> | Swamp Box | 140 | | 140 | 44 | 12.0 | 1.0 | 2.0 | 1.4 | Regular | - | - | - | - | - | Typical | - | - | - | - | Typical | - | - | - | - | - | - | Remove | Secondary Vegetation Management Area | | LCC Native Tree | | | | | | | | | | | |
| 343 | <i>Lophostemon suaveolens</i> | Swamp Box | 120 | | 120 | 38 | 8.0 | 1.0 | 2.0 | 1.4 | Regular | - | - | - | - | - | Typical | - | - | - | - | Typical | - | - | - | - | - | - | Remove | Secondary Vegetation Management Area | | LCC Native Tree | | | | | | | | | | | |
| 344 | <i>Lophostemon suaveolens</i> | Swamp Box | 150 | | 150 | 47 | 13.0 | 2.0 | 2.0 | 1.5 | Regular | - | - | - | - | - | Typical | - | - | - | - | Typical | - | - | - | - | - | - | Remove | Secondary Vegetation Management Area | | LCC Native Tree | | | | | | | | | | | |
| 345 | <i>Lophostemon suaveolens</i> | Swamp Box | 170 | | 170 | 53 | 14.0 | 2.0 | 2.0 | 1.6 | Regular | - | - | - | - | - | Typical | - | - | - | - | Typical | - | - | - | - | - | - | Remove | Secondary Vegetation Management Area | | LCC Native Tree | | | | | | | | | | | |
| 346 | <i>Lophostemon suaveolens</i> | Swamp Box | 140 | | 140 | 44 | 8.0 | 1.0 | 2.0 | 1.4 | Regular | - | - | - | - | - | Typical | - | - | - | - | Typical | - | - | - | - | - | - | Remove | Secondary Vegetation Management Area | | LCC Native Tree | | | | | | | | | | | |
| 347 | <i>Lophostemon suaveolens</i> | Swamp Box | 130 | | 130 | 41 | 8.0 | 1.0 | 2.0 | 1.4 | Regular | - | - | - | - | - | Typical | - | - | - | - | Typical | - | - | - | - | - | - | Remove | Secondary Vegetation Management Area | | LCC Native Tree | | | | | | | | | | | |
| 348 | <i>Lophostemon suaveolens</i> | Swamp Box | 150 | | 150 | 47 | 12.0 | 2.0 | 2.0 | 1.5 | Regular | - | - | - | - | - | Typical | - | - | - | - | Typical | - | - | - | - | - | - | Remove | Secondary Vegetation Management Area | | LCC Native Tree | | | | | | | | | | | |
| 349 | <i>Corymbia intermedia</i> | Pink Bloodwood | 110 | | 110 | 35 | 11.0 | 1.0 | 2.0 | 1.3 | Regular | - | - | - | - | - | Typical | - | - | - | - | Typical | - | - | - | - | - | - | Remove | Secondary Vegetation Management Area | | LCC Native Tree | | | | | | | | | | | |
| 350 | <i>Lophostemon suaveolens</i> | Swamp Box | 100 | | 100 | 31 | 10.0 | 1.0 | 2.0 | 1.3 | Regular | - | - | - | - | - | Typical | - | - | - | - | Typical | - | - | - | - | - | - | Remove | Secondary Vegetation Management Area | | LCC Native Tree | | | | | | | | | | | |
| 351 | <i>Corymbia intermedia</i> | Pink Bloodwood | 190 | | 190 | 60 | 16.0 | 4.0 | 2.3 | 1.6 | Regular | - | - | - | - | - | Typical | - | - | - | - | Typical | - | - | - | - | - | - | Remove | Secondary Vegetation Management Area | | LCC Native Tree | | | | | | | | | | | |
| 352 | <i>Lophostemon suaveolens</i> | Swamp Box | 110 | | 110 | 35 | 8.0 | 1.0 | 2.0 | 1.3 | Regular | - | - | - | - | - | Typical | - | - | - | - | Typical | - | - | - | - | - | - | Remove | Secondary Vegetation Management Area | | LCC Native Tree | | | | | | | | | | | |
| 353 | <i>Lophostemon suaveolens</i> | Swamp Box | 130 | | 130 | 41 | 12.0 | 2.0 | 2.0 | 1.4 | Regular | - | - | - | - | - | Typical | - | - | - | - | Typical | - | - | - | - | - | - | Remove | Secondary Vegetation Management Area | | LCC Native Tree | | | | | | | | | | | |
| 354 | <i>Lophostemon suaveolens</i> | Swamp Box | 130 | | 130 | 41 | 12.0 | 1.0 | 2.0 | 1.4 | Regular | - | - | - | - | - | Typical | - | - | - | - | Typical | - | - | - | - | - | - | Remove | Secondary Vegetation Management Area | | LCC Native Tree | | | | | | | | | | | |
| 355 | <i>Corymbia intermedia</i> | Pink Bloodwood | 110 | | 110 | 35 | 12.0 | 1.0 | 2.0 | 1.3 | Regular | - | - | - | - | - | Typical | - | - | - | - | Typical | - | - | - | - | - | - | Remove | Secondary Vegetation Management Area | | LCC Native Tree | | | | | | | | | | | |
| 356 | <i>Lophostemon suaveolens</i> | Swamp Box | 130 | | 130 | 41 | 10.0 | 1.0 | 2.0 | 1.4 | Regular | - | - | - | - | - | Typical | - | - | - | - | Typical | - | - | - | - | - | - | Remove | Secondary Vegetation Management Area | | LCC Native Tree | | | | | | | | | | | |
| 357 | <i>Allocasuarina littoralis</i> | Black She-Oak | 100 | | 100 | 31 | 9.0 | 2.0 | 2.0 | 1.3 | Regular | - | - | - | - | - | Typical | - | - | - | - | Typical | - | - | - | - | - | - | Remove | Secondary Vegetation Management Area | | LCC Native Tree | | | | | | | | | | | |
| 358 | <i>Lophostemon suaveolens</i> | Swamp Box | 100 | | 100 | 31 | 8.0 | 2.0 | 2.0 | 1.3 | Regular | - | - | - | - | - | Typical | - | - | - | - | Typical | - | - | - | - | - | - | Remove | Secondary Vegetation Management Area | Fire control lines | LCC Native Tree | | | | | | | | | | | |
| 359 | <i>Allocasuarina littoralis</i> | Black She-Oak | 110 | | 110 | 35 | 8.0 | 1.0 | 2.0 | 1.3 | Regular | - | - | - | - | - | Typical | - | - | - | - | Typical | - | - | - | - | - | - | Remove | Secondary Vegetation Management Area | Fire control lines | LCC Native Tree | | | | | | | | | | | |
| 360 | <i>Eucalyptus seeana</i> | Narrow-leaved Red Gum | 130 | | 130 | 41 | 14.0 | 3.0 | 2.0 | 1.4 | Regular | - | - | - | - | - | Typical | - | - | - | - | Typical | - | - | - | - | - | - | Remove | Secondary Vegetation Management Area | | LCC Native Tree | | | | | | | | | | | |
| 361 | <i>Lophostemon suaveolens</i> | Swamp Box | 130 | | 130 | 41 | 10.0 | 2.0 | 2.0 | 1.4 | Regular | - | - | - | - | - | Typical | - | - | - | - | Typical | - | - | - | - | - | - | Remove | Secondary Vegetation Management Area | | LCC Native Tree | | | | | | | | | | | |
| 362 | <i>Corymbia intermedia</i> | Pink Bloodwood | 110 | | 110 | 35 | 10.0 | 1.0 | 2.0 | 1.3 | Regular | - | - | - | - | - | Typical | - | - | - | - | Typical | - | - | - | - | - | - | Remove | Secondary Vegetation Management Area | | LCC Native Tree | | | | | | | | | | | |
| 363 | <i>Eucalyptus racemosa</i> | Scribbly Gum | 400 | | 400 | 126 | 18.0 | 10.0 | 4.8 | 2.3 | Regular | - | - | - | - | - | Typical | - | - | - | - | Typical | - | - | - | - | - | - | Remove | Secondary Vegetation Management Area | Fire control lines | LCC Native Tree | | | | | | | | | | | |
| 364 | <i>Eucalyptus racemosa</i> | Scribbly Gum | 550 | | 550 | 173 | 20.0 | 10.0 | 6.6 | 2.6 | Regular | - | - | - | - | - | Typical | - | - | - | - | Typical | - | - | - | - | - | - | Remove | Secondary Vegetation Management Area | Fire control lines | LCC Native Tree | | | | | | | | | | | |
| 365 | <i>Eucalyptus racemosa</i> | Scribbly Gum | 500 | | 500 | 157 | 22.0 | 11.0 | 6.0 | 2.5 | Regular | - | - | - | - | - | Typical | - | - | - | - | Typical | - | - | - | - | - | - | Remove | Secondary Vegetation Management Area | Fire control lines | LCC Native Tree | | | | | | | | | | | |
| 366 | <i>Allocasuarina littoralis</i> | Black She-Oak | 110 | | 110 | 35 | 11.0 | 1.0 | 2.0 | 1.3 | Regular | - | - | - | - | - | Typical | - | - | - | - | Typical | - | - | - | - | - | - | Remove | Secondary Vegetation Management Area | Fire control lines | LCC Native Tree | | | | | | | | | | | |
| 367 | <i>Eucalyptus seeana</i> | Narrow-leaved Red Gum | 340 | 150 | 372 | 117 | 20.0 | 8.0 | 4.5 | 2.2 | Regular | - | - | - | - | - | Typical | - | - | - | - | Typical | - | - | - | - | - | - | Remove | Secondary Vegetation Management Area | Fire control lines | LCC Native Tree | | | | | | | | | | | |
| 368 | <i>Eucalyptus seeana</i> | Narrow-leaved Red Gum | 200 | | 200 | 63 | 15.0 | 5.0 | 2.4 | 1.7 | Regular | - | - | Die-back | - | - | Typical | - | - | - | - | Typical | - | - | - | - | Termite nest | - | Remove | Secondary Vegetation Management Area | Fire control lines | LCC Native Tree | | | | | | | | | | | |
| 369 | <i>Acacia disparima</i> | Southern Salwood | 100 | | 100 | 31 | 11.0 | 3.0 | 2.0 | 1.3 | Regular | - | - | - | - | - | Typical | - | - | - | - | Typical | - | - | - | - | - | - | Remove | Secondary Vegetation Management Area | Fire control lines | LCC Native Tree | | | | | | | | | | | |
| 370 | <i>Corymbia intermedia</i> | Pink Bloodwood | 80 | | 80 | 25 | 1.0 | 1.0 | 2.0 | 1.1 | Regular | - | - | - | - | - | Typical | - | - | - | - | Typical | - | - | - | - | - | - | Remove | Secondary Vegetation Management Area | Fire control lines | LCC Native Tree | | | | | | | | | | | |
| 371 | <i>Eucalyptus racemosa</i> | Scribbly Gum | 270 | | 270 | 85 | 18.0 | 8.0 | 3.2 | 1.9 | Regular | - | - | - | - | - | Typical | - | - | - | - | Typical | - | - | - | - | - | - | Remove | Secondary Vegetation Management Area | | LCC Native Tree | | | | | | | | | | | |
| 372 | <i>Eucalyptus racemosa</i> | Scribbly Gum | 180 | | 180 | 57 | 15.0 | 4.0 | 2.2 | 1.6 | Regular | - | - | - | - | - | Typical | - | - | - | - | Typical | - | - | - | - | - | - | Remove | Secondary Vegetation Management Area | | LCC Native Tree | | | | | | | | | | | |
| 373 | <i>Eucalyptus racemosa</i> | Scribbly Gum | 150 | | 150 | 47 | 15.0 | 6.0 | 2.0 | 1.5 | Regular | - | - | - | - | - | Typical | - | - | - | - | Typical | - | - | - | - | - | - | Remove | Secondary Vegetation Management Area | | LCC Native Tree | | | | | | | | | | | |
| 374 | <i>Allocasuarina littoralis</i> | Black She-Oak | 150 | | 150 | 47 | 11.0 | 2.0 | 2.0 | 1.5 | Regular | - | - | - | - | - | Typical | - | - | - | - | Typical | - | - | - | - | - | - | Remove | Secondary Vegetation Management Area | | LCC Native Tree | | | | | | | | | | | |
| 375 | <i>Lophostemon suaveolens</i> | Swamp Box | 110 | | 110 | 35 | 8.0 | 1.0 | 2.0 | 1.3 | Regular | - | - | - | - | - | Typical | - | - | - | - | Typical | - | - | - | - | - | - | Remove | Secondary Vegetation Management Area | | LCC Native Tree | | | | | | | | | | | |
| 376 | <i>Corymbia intermedia</i> | Pink Bloodwood | 380 | | 380 | 119 | 19.0 | 8.0 | 4.6 | 2.2 | Regular | - | - | - | - | - | Typical | - | - | - | - | Typical | - | - | - | - | - | - | Remove | Secondary Vegetation Management Area | | LCC Native Tree | | | | | | | | | | | |
| 377 | <i>Alphitonia excelsa</i> | Red Ash | 110 | | 110 | 35 | 9.0 | 2.0 | 2.0 | 1.3 | Regular | - | - | - | - | - | Typical | - | - | - | - | Typical | - | - | - | - | - | - | Remove | Secondary Vegetation Management Area | | LCC Native Tree | | | | | | | | | | | |
| 378 | <i>Lophostemon suaveolens</i> | Swamp Box | 130 | | 130 | 41 | 12.0 | 2.0 | 2.0 | 1.4 | Regular | - | - | - | - | - | Typical | - | - | - | - | Typical | - | - | - | - | - | - | Remove | Secondary Vegetation Management Area | | LCC Native Tree | | | | | | | | | | | |
| 379 | <i>Lophostemon suaveolens</i> | Swamp Box | 110 | | 110 | 35 | 11.0 | 2.0 | 2.0 | 1.3 | Regular | - | - | - | - | - | Typical | - | - | - | - | Typical | - | - | - | - | - | - | Remove | Secondary Vegetation Management Area | | LCC Native Tree | | | | | | | | | | | |
| 380 | <i>Lophostemon suaveolens</i> | Swamp Box | 130 | | 130 | 41 | 11.0 | 2.0 | 2.0 | 1.4 | Regular | - | - | - | - | - | Typical | - | - | - | - | Typical | - | - | - | - | - | - | Remove | Secondary Vegetation Management Area | | LCC Native Tree | | | | | | | | | | | |
| 381 | <i>Lophostemon suaveolens</i> | Swamp Box | 190 | | 190 | 60 | 14.0 | 2.0 | 2.3 | 1.6 | Regular | - | - | - | - | - | Typical | - | - | - | - | Typical | - | - | - | - | - | - | Remove | Secondary Vegetation Management Area | | LCC Native Tree | | | | | | | | | | | |
| 382 | <i>Lophostemon suaveolens</i> | Swamp Box | 130 | | 130 | 41 | 11.0 | 1.0 | 2.0 | 1.4 | Regular | - | - | - | - | - | Typical | - | - | - | - | Typical | - | - | - | - | - | - | Remove | Secondary Vegetation Management Area | | LCC Native Tree | | | | | | | | | | | |
| 385 | <i>Lophostemon suaveolens</i> | Swamp Box | 160 | 120 | 200 | 63 | 11.0 | 2.0 | 2.4 | 1.7 | Regular | - | - | - | - | - | Typical | - | - | - | - | Typical | - | - | - | - | - | - | Remove | Secondary Vegetation Management Area | Fuel reduction lines | LCC Native Tree | | | | | | | | | | | |
| 386 | <i>Lophostemon suaveolens</i> | Swamp Box | 200 | 170, 170 | 313 | 98 | 13.0 | 4.0 | 3.8 | 2.0 | Regular | - | - | - | - | - | Typical | - | - | - | - | Typical | - | - | - | - | - | - | Remove | Secondary Vegetation Management Area | Fuel reduction lines | LCC Native Tree | | | | | | | | | | | |
| 387 | <i>Lophostemon suaveolens</i> | Swamp Box | 170 | 120, 120 | 240 | 75 | 12.0 | 5.0 | 2.9 | 1.8 | Regular | - | - | - | - | - | Typical | - | - | - | - | Typical | - | - | - | - | - | - | Remove | Secondary Vegetation Management Area | Fuel reduction lines | LCC Native Tree | | | | | | | | | | | |
| 388 | <i>Alphitonia excelsa</i> | Red Ash | 110 | 180 | 211 | 66 | 8.0 | 1.0 | 2.5 | 1.7 | Regular | - | - | - | - | - | Typical | - | - | - | - | Typical | - | - | - | - | - | - | Remove | Secondary Vegetation Management Area | | LCC Native Tree | | | | | | | | | | | |
| 389 | <i>Lophostemon suaveolens</i> | Swamp Box | 200 | 170, 140 | 297 | 93 | 15.0 | 8.0 | 3.6 | 2.0 | Regular | - | - | - | - | - | Typical | - | - | - | - | Typical | - | - | - | - | - | - | Remove | Secondary Vegetation Management Area | Fuel reduction lines | LCC Native Tree | | | | | | | | | | | |
| 390 | <i>Grevillea robusta</i> | Silky Oak | 250 | | 250 | 79 | 14.0 | 5.0 | 3.0 | 1.8 | Regular | - | - | - | - | - | Typical | - | - | - | - | Typical | - | - | - | - | - | - | Remove | Secondary Vegetation Management Area | Fuel reduction lines | LCC Native Tree | | | | | | | | | | | |
| 391 | <i>Grevillea robusta</i> | Silky Oak | 180 | | 180 | 57 | 12.0 | 4.0 | 2.2 | 1.6 | Regular | - | - | - | - | - | Typical | - | - | - | - | Typical | - | - | - | - | - | - | Remove | Secondary Vegetation Management Area | Fuel reduction lines | LCC Native Tree | | | | | | | | | | | |
| 392 | <i>Grevillea robusta</i> | Silky Oak | 350 | | 350 | 110 | 18.0 | 6.0 | 4.2 | 2.1 | Regular | - | - | - | - | - | Typical | - | - | - | - | Typical | - | - | - | - | - | - | Remove | Secondary Vegetation Management Area | | LCC Native Tree | | | | | | | | | | | |
| 393 | <i>Grevillea robusta</i> | Silky Oak | 190 | | 190 | 60 | 14.0 | 4.0 | 2.3 | 1.6 | Regular | - | - | - | - | - | Typical | - | - | - | - | Typical | - | - | - | | | | | | | | | | | | | | | | | | |

| Tree ID | Specimen Details | | | | | | | | | | Canopy Condition Details | | | | | | | Trunk Condition Details | | | | | Fauna Details and Habitat Value | | | | | | | LCC Vegetation Management Area | Exemption | LCC Native | Additional Notes |
|---------|--------------------------|------------------------------|----------------|------------------------------|-------------------------------|---|------------|------------|--------------------------|--------------------------|--------------------------|-----------|----------|----------|------------------|---------|---------------|-------------------------|-------|--------------|-------------|--------------|---------------------------------|-----------|---------|------|--------------|---------------|-----------|--------------------------------------|--------------------|-----------------|------------------|
| | Botanical Name | Common Name | Trunk DBH (mm) | Additional Trunks DBH (mm) | Total DBH (mm) [AS 4970-2009] | Trunk Circumference (cm) [AS 4970-2009] | Height (m) | Spread (m) | Tree Protection Zone (m) | Structural Root Zone (m) | Canopy Form | Spreading | Thinning | Die-Back | Epicormic Growth | Lopped | Canopy Health | Leaning | Vines | Trunk Damage | Fire Damage | Trunk Health | Scats | Scratches | Hollows | Nest | Termite Nest | Habitat Value | Retention | | | | |
| 402 | Melaleuca quinquenervia | Broad-leaved Paperbark | 130 | | 130 | 41 | 14.0 | 4.0 | 2.0 | 1.4 | Regular | - | - | - | - | Typical | - | - | - | - | Typical | - | - | - | - | - | - | - | Remove | Secondary Vegetation Management Area | | LCC Native Tree | |
| 403 | Acacia leiocalyx | Early Flowering Black Wattle | 160 | | 160 | 50 | 14.0 | 8.0 | 2.0 | 1.5 | Regular | - | - | - | - | Typical | - | - | - | - | Typical | - | - | - | - | - | - | - | Remove | Secondary Vegetation Management Area | Fire control lines | LCC Native Tree | |
| 414 | Melaleuca quinquenervia | Broad-leaved Paperbark | 230 | | 230 | 72 | 9.0 | 4.0 | 2.8 | 1.8 | Regular | - | - | - | - | Typical | - | - | - | - | Typical | - | - | - | - | - | - | - | Remove | Secondary Vegetation Management Area | | LCC Native Tree | |
| 415 | Melaleuca quinquenervia | Broad-leaved Paperbark | 220 | 180, 100 | 301 | 95 | 14.0 | 5.0 | 3.6 | 2.0 | Regular | - | - | - | - | Typical | - | Native | - | - | Typical | - | - | - | - | - | - | - | Remove | Secondary Vegetation Management Area | | LCC Native Tree | |
| 416 | Melaleuca quinquenervia | Broad-leaved Paperbark | 150 | | 150 | 47 | 8.0 | 3.0 | 2.0 | 1.5 | Regular | - | - | - | - | Typical | - | Native | - | - | Typical | - | - | - | - | - | - | - | Remove | Secondary Vegetation Management Area | | LCC Native Tree | |
| 417 | Lophostemon suaveolens | Swamp Box | 160 | | 160 | 50 | 10.0 | 3.0 | 2.0 | 1.5 | Regular | - | - | - | - | Typical | - | Native | - | - | Typical | - | - | - | - | - | - | - | Remove | Secondary Vegetation Management Area | | LCC Native Tree | |
| 418 | Melaleuca quinquenervia | Broad-leaved Paperbark | 100 | | 100 | 31 | 8.0 | 3.0 | 2.0 | 1.3 | Regular | - | - | - | - | Typical | - | - | - | - | Typical | - | - | - | - | - | - | - | Remove | Secondary Vegetation Management Area | | LCC Native Tree | |
| 419 | Allocasuarina littoralis | Black She-Oak | 150 | | 150 | 47 | 12.0 | 4.0 | 2.0 | 1.5 | Regular | - | - | - | - | Typical | - | - | - | - | Typical | - | - | - | - | - | - | - | Remove | Secondary Vegetation Management Area | | LCC Native Tree | |
| 420 | Corymbia intermedia | Pink Bloodwood | 100 | | 100 | 31 | 7.0 | 3.0 | 2.0 | 1.3 | Regular | - | - | - | - | Typical | - | - | - | - | Typical | - | - | - | - | - | - | - | Remove | Secondary Vegetation Management Area | | LCC Native Tree | |
| 422 | Melaleuca quinquenervia | Broad-leaved Paperbark | 240 | 240 | 339 | 107 | 15.0 | 6.0 | 4.1 | 2.1 | Regular | - | - | - | - | Typical | - | Native | - | - | Typical | - | - | - | - | - | - | - | Remove | Secondary Vegetation Management Area | | LCC Native Tree | |
| 423 | Melaleuca quinquenervia | Broad-leaved Paperbark | 240 | 220, 200, 190 | 427 | 134 | 15.0 | 7.0 | 5.1 | 2.3 | Regular | - | - | - | - | Typical | - | - | - | - | Typical | - | - | - | - | - | - | - | Remove | Secondary Vegetation Management Area | | LCC Native Tree | |
| 424 | Melaleuca quinquenervia | Broad-leaved Paperbark | 170 | 100, 100 | 221 | 69 | 12.0 | 4.0 | 2.7 | 1.8 | Regular | - | - | Die-back | - | Typical | - | - | - | - | Typical | - | - | - | - | - | - | - | Remove | Secondary Vegetation Management Area | | LCC Native Tree | |
| 425 | Allocasuarina littoralis | Black She-oak | 190 | | 190 | 60 | 8.0 | 4.0 | 2.3 | 1.6 | Regular | - | - | - | - | Typical | - | - | - | - | Typical | - | - | - | - | - | - | - | Remove | Secondary Vegetation Management Area | | LCC Native Tree | |
| 426 | Allocasuarina littoralis | Black She-Oak | 230 | | 230 | 72 | 7.0 | 6.0 | 2.8 | 1.8 | Regular | - | - | - | - | Typical | - | - | - | - | Typical | - | - | - | - | - | - | - | Remove | Secondary Vegetation Management Area | | LCC Native Tree | |
| 427 | Melaleuca quinquenervia | Broad-leaved Paperbark | 130 | | 130 | 41 | 10.0 | 3.0 | 2.0 | 1.4 | Regular | - | - | Die-back | - | Typical | - | - | - | - | Typical | - | - | - | - | - | - | - | Remove | Secondary Vegetation Management Area | | LCC Native Tree | |
| 428 | Melaleuca quinquenervia | Broad-leaved Paperbark | 380 | 350, 220 | 562 | 176 | 16.0 | 8.0 | 6.7 | 2.6 | Regular | - | - | - | - | Typical | - | - | - | - | Typical | - | - | - | - | - | - | - | Remove | Secondary Vegetation Management Area | | LCC Native Tree | |
| 429 | Acacia concurrens | Black Wattle | 100 | | 100 | 31 | 7.0 | 3.0 | 2.0 | 1.3 | Regular | - | - | - | - | Typical | - | - | - | - | Typical | - | - | - | - | - | - | - | Remove | Secondary Vegetation Management Area | | LCC Native Tree | |
| 430 | Acacia concurrens | Black Wattle | 150 | | 150 | 47 | 8.0 | 4.0 | 2.0 | 1.5 | Regular | - | - | - | - | Typical | - | - | - | - | Typical | - | - | - | - | - | - | - | Remove | Secondary Vegetation Management Area | | LCC Native Tree | |
| 431 | Melaleuca quinquenervia | Broad-leaved Paperbark | 140 | | 140 | 44 | 7.0 | 3.0 | 2.0 | 1.4 | Regular | - | - | - | - | Typical | - | - | - | - | Typical | - | - | - | - | - | - | - | Remove | Secondary Vegetation Management Area | | LCC Native Tree | |
| 432 | Allocasuarina littoralis | Black She-Oak | 250 | | 250 | 79 | 12.0 | 5.0 | 3.0 | 1.8 | Regular | - | - | - | - | Typical | - | - | - | - | Typical | - | - | - | - | - | - | - | Remove | Secondary Vegetation Management Area | | LCC Native Tree | |
| 433 | Melaleuca quinquenervia | Broad-leaved Paperbark | 250 | 250, 250, 200, 200, 190, 180 | 580 | 182 | 17.0 | 8.0 | 7.0 | 2.6 | Regular | - | - | - | - | Typical | - | - | - | - | Typical | - | - | - | - | - | - | - | Remove | Secondary Vegetation Management Area | | LCC Native Tree | |
| 434 | Melaleuca quinquenervia | Broad-leaved Paperbark | 350 | 280, 250, 200, 200, 190, 180 | 642 | 202 | 16.0 | 8.0 | 7.7 | 2.7 | Regular | - | - | - | - | Typical | - | Native | - | - | Typical | - | - | - | - | - | - | - | Remove | Secondary Vegetation Management Area | | LCC Native Tree | |
| 435 | Melaleuca quinquenervia | Broad-leaved Paperbark | 120 | | 120 | 38 | 8.0 | 3.0 | 2.0 | 1.4 | Regular | - | - | - | - | Typical | - | Native | - | - | Typical | - | - | - | - | - | - | - | Remove | Secondary Vegetation Management Area | | LCC Native Tree | |
| 436 | Melaleuca quinquenervia | Broad-leaved Paperbark | 160 | 120 | 200 | 63 | 10.0 | 3.0 | 2.4 | 1.7 | Regular | - | - | - | - | Typical | - | Native | - | - | Typical | - | - | - | - | - | - | - | Remove | Secondary Vegetation Management Area | | LCC Native Tree | |
| 437 | Melaleuca quinquenervia | Broad-leaved Paperbark | 130 | | 130 | 41 | 8.0 | 3.0 | 2.0 | 1.4 | Regular | - | - | - | - | Typical | - | - | - | - | Typical | - | - | - | - | - | - | - | Remove | Secondary Vegetation Management Area | | LCC Native Tree | |
| 438 | Melaleuca quinquenervia | Broad-leaved Paperbark | 100 | | 100 | 31 | 10.0 | 1.0 | 2.0 | 1.3 | Regular | - | - | - | - | Typical | - | - | - | - | Typical | - | - | - | - | - | - | - | Remove | Secondary Vegetation Management Area | | LCC Native Tree | |
| 439 | Acacia concurrens | Black Wattle | 140 | | 140 | 44 | 10.0 | 3.0 | 2.0 | 1.4 | Regular | - | - | - | - | Typical | - | - | - | - | Typical | - | - | - | - | - | - | - | Remove | Secondary Vegetation Management Area | | LCC Native Tree | |
| 440 | Melaleuca quinquenervia | Broad-leaved Paperbark | 100 | | 100 | 31 | 10.0 | 3.0 | 2.0 | 1.3 | Regular | - | - | - | - | Typical | - | - | - | - | Typical | - | - | - | - | - | - | - | Remove | Secondary Vegetation Management Area | | LCC Native Tree | |
| 441 | Melaleuca quinquenervia | Broad-leaved Paperbark | 240 | 240, 150 | 371 | 117 | 15.0 | 7.0 | 4.5 | 2.2 | Regular | - | - | Die-back | - | Typical | - | - | - | - | Typical | - | - | - | - | - | - | - | Remove | Secondary Vegetation Management Area | | LCC Native Tree | |
| 442 | Melaleuca quinquenervia | Broad-leaved Paperbark | 270 | 270, 270, 200 | 509 | 160 | 18.0 | 9.0 | 6.1 | 2.5 | Regular | - | - | - | - | Typical | - | - | - | - | Typical | - | - | - | - | - | - | - | Remove | Secondary Vegetation Management Area | | LCC Native Tree | |
| 443 | Melaleuca quinquenervia | Broad-leaved Paperbark | 100 | | 100 | 31 | 8.0 | 3.0 | 2.0 | 1.3 | Regular | - | Thinning | Die-back | - | Poor | - | - | - | - | Typical | - | - | - | - | - | - | - | Remove | Secondary Vegetation Management Area | | LCC Native Tree | |
| 444 | Melaleuca quinquenervia | Broad-leaved Paperbark | 350 | 220, 150 | 440 | 138 | 15.0 | 8.0 | 5.3 | 2.3 | Regular | - | Thinning | Die-back | - | Typical | - | Native | - | - | Typical | - | - | - | - | - | - | - | Remove | Secondary Vegetation Management Area | | LCC Native Tree | |
| 445 | Melaleuca quinquenervia | Broad-leaved Paperbark | 350 | | 350 | 110 | 15.0 | 6.0 | 4.2 | 2.1 | Regular | - | - | - | - | Typical | - | - | - | - | Typical | - | - | - | - | - | - | - | Remove | Secondary Vegetation Management Area | | LCC Native Tree | |
| 446 | Melaleuca quinquenervia | Broad-leaved Paperbark | 150 | | 150 | 47 | 8.0 | 3.0 | 2.0 | 1.5 | Regular | - | - | - | - | Typical | - | - | - | - | Typical | - | - | - | - | - | - | - | Remove | Secondary Vegetation Management Area | | LCC Native Tree | |
| 447 | Melaleuca quinquenervia | Broad-leaved Paperbark | 120 | | 120 | 38 | 8.0 | 3.0 | 2.0 | 1.4 | Regular | - | - | - | - | Typical | - | - | - | - | Typical | - | - | - | - | - | - | - | Remove | Secondary Vegetation Management Area | | LCC Native Tree | |
| 448 | Melaleuca quinquenervia | Broad-leaved Paperbark | 250 | 220, 150, 150, 150 | 422 | 133 | 16.0 | 9.0 | 5.1 | 2.3 | Regular | - | - | - | - | Typical | - | Introduced | - | - | Typical | - | - | - | - | - | - | - | Remove | Secondary Vegetation Management Area | | LCC Native Tree | |
| 449 | Allocasuarina littoralis | Black She-Oak | 250 | | 250 | 79 | 12.0 | 5.0 | 3.0 | 1.8 | Regular | - | - | - | - | Typical | - | - | - | - | Typical | - | - | - | - | - | - | - | Remove | Secondary Vegetation Management Area | | LCC Native Tree | |
| 450 | Melaleuca quinquenervia | Broad-leaved Paperbark | 360 | | 360 | 113 | 16.0 | 6.0 | 4.3 | 2.2 | Regular | - | - | - | - | Typical | - | - | - | - | Typical | - | - | - | - | - | - | - | Remove | Secondary Vegetation Management Area | | LCC Native Tree | |
| 451 | Melaleuca quinquenervia | Broad-leaved Paperbark | 240 | 180, 180 | 350 | 110 | 16.0 | 5.0 | 4.2 | 2.1 | Regular | - | - | - | - | Typical | - | Introduced | - | - | Typical | - | - | - | - | - | - | - | Remove | Secondary Vegetation Management Area | | LCC Native Tree | |
| 452 | Acacia disparima | Southern Salwood | 160 | | 160 | 50 | 15.0 | 6.0 | 2.0 | 1.5 | Regular | - | - | - | - | Typical | - | - | - | - | Typical | - | - | - | - | - | - | - | Remove | Secondary Vegetation Management Area | | LCC Native Tree | |
| 453 | Allocasuarina littoralis | Black She-Oak | 250 | | 250 | 79 | 15.0 | 5.0 | 3.0 | 1.8 | Regular | - | Thinning | Die-back | - | Typical | - | - | - | - | Typical | - | - | - | - | - | - | - | Remove | Secondary Vegetation Management Area | | LCC Native Tree | |
| 454 | Melaleuca quinquenervia | Broad-leaved Paperbark | 190 | | 190 | 60 | 15.0 | 4.0 | 2.3 | 1.6 | Regular | - | - | - | - | Typical | - | Both | - | - | Typical | - | - | - | - | - | - | - | Remove | Secondary Vegetation Management Area | | LCC Native Tree | |
| 455 | Melaleuca quinquenervia | Broad-leaved Paperbark | 180 | 180, 150, 100 | 312 | 98 | 15.0 | 5.0 | 3.7 | 2.0 | Regular | - | - | - | - | Typical | - | - | - | - | Typical | - | - | - | - | - | - | - | Remove | Secondary Vegetation Management Area | | LCC Native Tree | |
| 456 | Acacia concurrens | Black Wattle | 130 | | 130 | 41 | 9.0 | 4.0 | 2.0 | 1.4 | Regular | - | - | - | - | Typical | - | - | - | - | Typical | - | - | - | - | - | - | - | Remove | Secondary Vegetation Management Area | | LCC Native Tree | |
| 457 | Melaleuca quinquenervia | Broad-leaved Paperbark | 250 | 180, 170, 170, 170 | 426 | 134 | 16.0 | 8.0 | 5.1 | 2.3 | Regular | - | - | - | - | Typical | - | - | - | - | Typical | - | - | - | - | - | - | - | Remove | Secondary Vegetation Management Area | | LCC Native Tree | |
| 458 | Melaleuca quinquenervia | Broad-leaved Paperbark | 380 | 250, 100 | 466 | 146 | 15.0 | 7.0 | 5.6 | 2.4 | Regular | - | - | - | - | Typical | - | Both | - | - | Typical | - | - | - | - | - | - | - | Remove | Secondary Vegetation Management Area | | LCC Native Tree | |
| 459 | Melaleuca quinquenervia | Broad-leaved Paperbark | 490 | | 490 | 154 | 18.0 | 8.0 | 5.9 | 2.5 | Regular | - | - | - | - | Typical | - | - | - | - | Typical | - | - | - | - | - | - | - | Remove | Secondary Vegetation Management Area | | LCC Native Tree | |
| 460 | Melaleuca quinquenervia | Broad-leaved Paperbark | 290 | 290 | 410 | 129 | 18.0 | 10.0 | 4.9 | 2.3 | Regular | - | - | - | - | Typical | - | - | - | - | Typical | - | - | - | - | - | - | - | Remove | Secondary Vegetation Management Area | | LCC Native Tree | |
| 461 | Melaleuca quinquenervia | Broad-leaved Paperbark | 280 | 270 | 389 | 122 | 18.0 | 8.0 | 4.7 | 2.2 | Regular | - | - | - | - | Typical | - | - | - | - | Typical | - | - | - | - | - | - | - | Remove | Secondary Vegetation Management Area | | LCC Native Tree | |
| 462 | Melaleuca quinquenervia | Broad-leaved Paperbark | 270 | 190 | 330 | 104 | 17.0 | 8.0 | 4.0 | 2.1 | Regular | - | - | - | - | Typical | - | Native | - | - | Typical | - | - | - | - | - | - | - | Remove | Secondary Vegetation Management Area | | LCC Native Tree | |
| 463 | Alphitonia excelsa | Red Ash | 100 | | 100 | 31 | 8.0 | 3.0 | 2.0 | 1.3 | Regular | - | - | - | - | Typical | - | - | - | - | Typical | - | - | - | - | - | - | - | Remove | Secondary Vegetation Management Area | | LCC Native Tree | |
| 464 | Melaleuca quinquenervia | Broad-leaved Paperbark | 130 | | 130 | 41 | 10.0 | 2.0 | 2.0 | 1.4 | Regular | - | - | - | - | Typical | - | - | - | - | Typical | - | - | - | - | - | - | - | Remove | Secondary Vegetation Management Area | | LCC Native Tree | |
| 465 | Melaleuca quinquenervia | Broad-leaved Paperbark | 260 | 190 | 322 | 101 | 15.0 | 8.0 | | | | | | | | | | | | | | | | | | | | | | | | | |

| Specimen Details | | | | | | | | | | | Canopy Condition Details | | | | | | | Trunk Condition Details | | | | | Fauna Details and Habitat Value | | | | | | | LCC Vegetation Management Area | Exemption | LCC Native | Additional Notes |
|------------------|----------------------------------|------------------------|----------------|----------------------------|-------------------------------|---|------------|------------|--------------------------|--------------------------|--------------------------|-----------|----------|----------|------------------|---------|---------------|-------------------------|-------|--------------|-------------|--------------|---------------------------------|-----------|---------|------|--------------|---------------|--------------------------------------|--------------------------------|-----------------|------------|------------------|
| Tree ID | Botanical Name | Common Name | Trunk DBH (mm) | Additional Trunks DBH (mm) | Total DBH (mm) (AS 4970-2009) | Trunk Circumference (cm) (AS 4970-2009) | Height (m) | Spread (m) | Tree Protection Zone (m) | Structural Root Zone (m) | Canopy Form | Spreading | Thinning | Die-Back | Epicormic Growth | Lopped | Canopy Health | Leaning | Vines | Trunk Damage | Fire Damage | Trunk Health | Scats | Scratches | Hollows | Nest | Termite Nest | Habitat Value | Retention | LCC Vegetation Management Area | Exemption | LCC Native | Additional Notes |
| 474 | <i>Lophostemon suaveolens</i> | Swamp Box | 130 | 110 | 170 | 53 | 14.0 | 6.0 | 2.0 | 1.6 | Regular | - | - | - | - | Typical | - | - | - | - | Typical | - | - | - | - | - | - | Remove | Secondary Vegetation Management Area | | LCC Native Tree | | |
| 475 | <i>Eucalyptus seeana</i> | Narrow-leaved Red Gum | 270 | | 270 | 85 | 20.0 | 9.0 | 3.2 | 1.9 | Regular | - | - | - | - | Typical | - | - | - | - | Typical | - | - | - | - | - | - | Remove | Secondary Vegetation Management Area | | LCC Native Tree | | |
| 476 | <i>Lophostemon suaveolens</i> | Swamp Box | 240 | 100 | 260 | 82 | 12.0 | 5.0 | 3.1 | 1.9 | Regular | - | - | - | - | Typical | - | - | - | - | Typical | - | - | - | - | - | - | Remove | Secondary Vegetation Management Area | | LCC Native Tree | | |
| 477 | <i>Melaleuca quinquenervia</i> | Broad-leaved Paperbark | 220 | 190 | 291 | 91 | 14.0 | 2.0 | 3.5 | 2.0 | Regular | - | - | - | - | Typical | - | - | - | - | Typical | - | - | - | - | - | - | Remove | Secondary Vegetation Management Area | | LCC Native Tree | | |
| 478 | <i>Eucalyptus seeana</i> | Narrow-leaved Red Gum | 290 | | 290 | 91 | 17.0 | 7.0 | 3.5 | 2.0 | Regular | - | - | - | - | Typical | - | - | - | - | Typical | - | - | - | - | - | - | Remove | Secondary Vegetation Management Area | | LCC Native Tree | | |
| 479 | <i>Eucalyptus seeana</i> | Narrow-leaved Red Gum | 270 | | 270 | 85 | 19.0 | 7.0 | 3.2 | 1.9 | Regular | - | - | - | - | Typical | - | Native | - | - | Typical | - | - | - | - | - | - | Remove | Secondary Vegetation Management Area | | LCC Native Tree | | |
| 480 | <i>Lophostemon suaveolens</i> | Swamp Box | 110 | | 110 | 35 | 8.0 | 3.0 | 2.0 | 1.3 | Regular | - | - | - | - | Typical | - | Native | - | - | Typical | - | - | - | - | - | - | Remove | Secondary Vegetation Management Area | | LCC Native Tree | | |
| 481 | <i>Lophostemon suaveolens</i> | Swamp Box | 280 | | 280 | 88 | 16.0 | 7.0 | 3.4 | 1.9 | Regular | - | - | - | - | Typical | - | - | - | - | Typical | - | - | - | - | - | - | Remove | Secondary Vegetation Management Area | | LCC Native Tree | | |
| 482 | <i>Acacia disparima</i> | Southern Salwood | 200 | | 200 | 63 | 14.0 | 6.0 | 2.4 | 1.7 | Regular | - | - | - | - | Typical | - | - | - | - | Typical | - | - | - | - | - | - | Remove | Secondary Vegetation Management Area | | LCC Native Tree | | |
| 483 | <i>Lophostemon suaveolens</i> | Swamp Box | 150 | | 150 | 47 | 8.0 | 3.0 | 2.0 | 1.5 | Regular | - | - | - | - | Typical | - | - | - | - | Typical | - | - | - | - | - | - | Remove | Secondary Vegetation Management Area | | LCC Native Tree | | |
| 484 | <i>Lophostemon suaveolens</i> | Swamp Box | 130 | | 130 | 41 | 8.0 | 3.0 | 2.0 | 1.4 | Regular | - | - | - | - | Typical | - | - | - | - | Typical | - | - | - | - | - | - | Remove | Secondary Vegetation Management Area | | LCC Native Tree | | |
| 485 | <i>Allocasuarina littoralis</i> | Black She-Oak | 240 | | 240 | 75 | 18.0 | 8.0 | 2.9 | 1.8 | Regular | - | - | - | - | Typical | - | - | - | - | Typical | - | - | - | - | - | - | Remove | Secondary Vegetation Management Area | | LCC Native Tree | | |
| 486 | <i>Eucalyptus seeana</i> | Narrow-leaved Red Gum | 280 | | 280 | 88 | 18.0 | 6.0 | 3.4 | 1.9 | Regular | - | - | - | - | Typical | - | - | - | - | Typical | - | - | - | - | - | - | Remove | Secondary Vegetation Management Area | | LCC Native Tree | | |
| 487 | <i>Allocasuarina littoralis</i> | Black She-Oak | 200 | | 200 | 63 | 13.0 | 6.0 | 2.4 | 1.7 | Regular | - | - | - | - | Typical | - | - | - | - | Typical | - | - | - | - | - | - | Remove | Secondary Vegetation Management Area | | LCC Native Tree | | |
| 488 | <i>Lophostemon suaveolens</i> | Swamp Box | 120 | 110 | 163 | 51 | 9.0 | 3.0 | 2.0 | 1.5 | Regular | - | - | - | - | Typical | - | - | - | - | Typical | - | - | - | - | - | - | Remove | Secondary Vegetation Management Area | | LCC Native Tree | | |
| 489 | <i>Eucalyptus seeana</i> | Narrow-leaved Red Gum | 100 | | 100 | 31 | 7.0 | 3.0 | 2.0 | 1.3 | Regular | - | - | - | - | Typical | - | - | - | - | Typical | - | - | - | - | - | - | Remove | Secondary Vegetation Management Area | | LCC Native Tree | | |
| 490 | <i>Eucalyptus seeana</i> | Narrow-leaved Red Gum | 330 | | 330 | 104 | 20.0 | 10.0 | 4.0 | 2.1 | Regular | - | - | - | - | Typical | - | - | - | - | Typical | - | - | - | - | - | - | Remove | Secondary Vegetation Management Area | | LCC Native Tree | | |
| 491 | <i>Allocasuarina littoralis</i> | Black She-Oak | 150 | | 150 | 47 | 10.0 | 4.0 | 2.0 | 1.5 | Regular | - | - | - | - | Typical | - | - | - | - | Typical | - | - | - | - | - | - | Remove | Secondary Vegetation Management Area | | LCC Native Tree | | |
| 492 | <i>Eucalyptus seeana</i> | Narrow-leaved Red Gum | 100 | | 100 | 31 | 8.0 | 2.0 | 2.0 | 1.3 | Regular | - | - | - | - | Typical | - | - | - | - | Typical | - | - | - | - | - | - | Remove | Secondary Vegetation Management Area | | LCC Native Tree | | |
| 493 | <i>Allocasuarina littoralis</i> | Black She-Oak | 170 | | 170 | 53 | 10.0 | 4.0 | 2.0 | 1.6 | Regular | - | - | - | - | Typical | - | - | - | - | Typical | - | - | - | - | - | - | Remove | Secondary Vegetation Management Area | | LCC Native Tree | | |
| 494 | <i>Allocasuarina littoralis</i> | Black She-Oak | 120 | | 120 | 38 | 8.0 | 3.0 | 2.0 | 1.4 | Regular | - | - | - | - | Typical | - | - | - | - | Typical | - | - | - | - | - | - | Remove | Secondary Vegetation Management Area | | LCC Native Tree | | |
| 495 | <i>Eucalyptus seeana</i> | Narrow-leaved Red Gum | 470 | | 470 | 148 | 22.0 | 10.0 | 5.6 | 2.4 | Regular | - | - | - | - | Typical | - | - | - | - | Typical | - | - | - | - | - | - | Remove | Secondary Vegetation Management Area | | LCC Native Tree | | |
| 496 | <i>Eucalyptus seeana</i> | Narrow-leaved Red Gum | 240 | | 240 | 75 | 20.0 | 7.0 | 2.9 | 1.8 | Regular | - | - | - | - | Typical | - | - | - | - | Typical | - | - | - | - | - | - | Remove | Secondary Vegetation Management Area | | LCC Native Tree | | |
| 497 | <i>Lophostemon suaveolens</i> | Swamp Box | 220 | | 220 | 69 | 14.0 | 7.0 | 2.6 | 1.8 | Regular | - | - | - | - | Typical | - | - | - | - | Typical | - | - | - | - | - | - | Remove | Secondary Vegetation Management Area | | LCC Native Tree | | |
| 498 | <i>Eucalyptus seeana</i> | Narrow-leaved Red Gum | 280 | | 280 | 88 | 18.0 | 9.0 | 3.4 | 1.9 | Regular | - | - | - | - | Typical | - | - | - | - | Typical | - | - | - | - | - | - | Remove | Secondary Vegetation Management Area | | LCC Native Tree | | |
| 499 | <i>Grevillea robusta</i> | Silky Oak | 200 | 180, 170 | 318 | 100 | 15.0 | 6.0 | 3.8 | 2.0 | Regular | - | - | - | - | Typical | - | - | - | - | Typical | - | - | - | - | - | - | Remove | Secondary Vegetation Management Area | | LCC Native Tree | | |
| 500 | <i>Allocasuarina littoralis</i> | Black She-Oak | 200 | | 200 | 63 | 12.0 | 6.0 | 2.4 | 1.7 | Regular | - | - | - | - | Typical | - | - | - | - | Typical | - | - | - | - | - | - | Remove | Secondary Vegetation Management Area | | LCC Native Tree | | |
| 501 | <i>Lophostemon suaveolens</i> | Swamp Box | 140 | | 140 | 44 | 8.0 | 3.0 | 2.0 | 1.4 | Regular | - | - | - | - | Typical | - | - | - | - | Typical | - | - | - | - | - | - | Remove | Secondary Vegetation Management Area | | LCC Native Tree | | |
| 502 | <i>Corymbia intermedia</i> | Pink Bloodwood | 690 | | 690 | 217 | 22.0 | 12.0 | 8.3 | 2.8 | Regular | - | - | - | - | Typical | - | - | - | - | Typical | - | - | - | - | - | - | Remove | Secondary Vegetation Management Area | | LCC Native Tree | | |
| 503 | <i>Eucalyptus seeana</i> | Narrow-leaved Red Gum | 360 | 290 | 462 | 145 | 21.0 | 9.0 | 5.5 | 2.4 | Regular | - | - | - | - | Typical | - | - | - | - | Typical | - | - | - | - | - | - | Remove | Secondary Vegetation Management Area | | LCC Native Tree | | |
| 504 | <i>Lophostemon suaveolens</i> | Swamp Box | 150 | | 150 | 47 | 8.0 | 3.0 | 2.0 | 1.5 | Regular | - | - | - | - | Typical | - | - | - | - | Typical | - | - | - | - | - | - | Remove | Secondary Vegetation Management Area | | LCC Native Tree | | |
| 506 | <i>Angophora woodsiana</i> | Smudgee | 270 | | 270 | 85 | 20.0 | 8.0 | 3.2 | 1.9 | Regular | - | - | - | - | Typical | - | - | - | - | Typical | - | - | - | - | - | - | Remove | Secondary Vegetation Management Area | | LCC Native Tree | | |
| 507 | <i>Allocasuarina littoralis</i> | Black She-Oak | 250 | | 250 | 79 | 16.0 | 5.0 | 3.0 | 1.8 | Regular | - | Thinning | Die-back | - | Typical | - | - | - | - | Typical | - | - | - | - | - | - | Remove | Secondary Vegetation Management Area | | LCC Native Tree | | |
| 508 | <i>Lophostemon suaveolens</i> | Swamp Box | 190 | | 190 | 60 | 8.0 | 3.0 | 2.3 | 1.6 | Regular | - | - | - | - | Typical | - | - | - | - | Typical | - | - | - | - | - | - | Remove | Secondary Vegetation Management Area | | LCC Native Tree | | |
| 509 | <i>Corymbia intermedia</i> | Pink Bloodwood | 120 | | 120 | 38 | 8.0 | 3.0 | 2.0 | 1.4 | Regular | - | - | - | - | Typical | - | - | - | - | Typical | - | - | - | - | - | - | Remove | Secondary Vegetation Management Area | | LCC Native Tree | | |
| 510 | <i>Lophostemon suaveolens</i> | Swamp Box | 100 | | 100 | 31 | 7.0 | 4.0 | 2.0 | 1.3 | Regular | - | - | - | - | Typical | - | - | - | - | Typical | - | - | - | - | - | - | Remove | Secondary Vegetation Management Area | | LCC Native Tree | | |
| 511 | <i>Lophostemon suaveolens</i> | Swamp Box | 170 | | 170 | 53 | 8.0 | 2.0 | 2.0 | 1.6 | Regular | - | - | - | - | Typical | - | - | - | - | Typical | - | - | - | - | - | - | Remove | Secondary Vegetation Management Area | | LCC Native Tree | | |
| 512 | <i>Lophostemon suaveolens</i> | Swamp Box | 150 | 100 | 180 | 57 | 10.0 | 4.0 | 2.2 | 1.6 | Regular | - | - | - | - | Typical | - | - | - | - | Typical | - | - | - | - | - | - | Remove | Secondary Vegetation Management Area | | LCC Native Tree | | |
| 513 | <i>Acacia disparima</i> | Southern Salwood | 230 | | 230 | 72 | 15.0 | 7.0 | 2.8 | 1.8 | Regular | - | - | - | - | Typical | - | - | - | - | Typical | - | - | - | - | - | - | Remove | Secondary Vegetation Management Area | | LCC Native Tree | | |
| 514 | <i>Lophostemon suaveolens</i> | Swamp Box | 180 | 150 | 234 | 74 | 12.0 | 5.0 | 2.8 | 1.8 | Regular | - | - | - | - | Typical | - | - | - | - | Typical | - | - | - | - | - | - | Remove | Secondary Vegetation Management Area | | LCC Native Tree | | |
| 515 | <i>Lophostemon suaveolens</i> | Swamp Box | 180 | | 180 | 57 | 12.0 | 5.0 | 2.2 | 1.6 | Regular | - | - | - | - | Typical | - | - | - | - | Typical | - | - | - | - | - | - | Remove | Secondary Vegetation Management Area | | LCC Native Tree | | |
| 516 | <i>Lophostemon suaveolens</i> | Swamp Box | 140 | | 140 | 44 | 10.0 | 4.0 | 2.0 | 1.4 | Regular | - | - | - | - | Typical | - | - | - | - | Typical | - | - | - | - | - | - | Remove | Secondary Vegetation Management Area | | LCC Native Tree | | |
| 517 | <i>Lophostemon suaveolens</i> | Swamp Box | 180 | | 180 | 57 | 12.0 | 5.0 | 2.2 | 1.6 | Regular | - | - | - | - | Typical | - | - | - | - | Typical | - | - | - | - | - | - | Remove | Secondary Vegetation Management Area | | LCC Native Tree | | |
| 518 | <i>Allocasuarina littoralis</i> | Black She-Oak | 170 | | 170 | 53 | 12.0 | 3.0 | 2.0 | 1.6 | Regular | - | - | - | - | Typical | - | - | - | - | Typical | - | - | - | - | - | - | Remove | Secondary Vegetation Management Area | | LCC Native Tree | | |
| 519 | <i>Lophostemon suaveolens</i> | Swamp Box | 120 | 120 | 170 | 53 | 12.0 | 4.0 | 2.0 | 1.6 | Regular | - | - | - | - | Typical | - | - | - | - | Typical | - | - | - | - | - | - | Remove | Secondary Vegetation Management Area | | LCC Native Tree | | |
| 520 | <i>Corymbia intermedia</i> | Pink Bloodwood | 120 | | 120 | 38 | 8.0 | 3.0 | 2.0 | 1.4 | Regular | - | - | - | - | Typical | - | - | - | - | Typical | - | - | - | - | - | - | Remove | Secondary Vegetation Management Area | | LCC Native Tree | | |
| 521 | <i>Allocasuarina littoralis</i> | Black She-Oak | 100 | | 100 | 31 | 8.0 | 2.0 | 2.0 | 1.3 | Regular | - | - | - | - | Typical | - | - | - | - | Typical | - | - | - | - | - | - | Remove | Secondary Vegetation Management Area | | LCC Native Tree | | |
| 522 | <i>Lophostemon suaveolens</i> | Swamp Box | 240 | 190 | 306 | 96 | 15.0 | 6.0 | 3.7 | 2.0 | Regular | - | - | - | - | Typical | - | - | - | - | Typical | - | - | - | - | - | - | Remove | Secondary Vegetation Management Area | | LCC Native Tree | | |
| 523 | <i>Corymbia intermedia</i> | Pink Bloodwood | 180 | | 180 | 57 | 16.0 | 5.0 | 2.2 | 1.6 | Regular | - | - | - | - | Typical | - | - | - | - | Typical | - | - | - | - | - | - | Remove | Secondary Vegetation Management Area | | LCC Native Tree | | |
| 525 | <i>Lophostemon suaveolens</i> | Swamp Box | 140 | 140 | 198 | 62 | 10.0 | 4.0 | 2.4 | 1.7 | Regular | - | - | - | - | Typical | - | - | - | - | Typical | - | - | - | - | - | - | Remove | Secondary Vegetation Management Area | | LCC Native Tree | | |
| 526 | <i>Lophostemon suaveolens</i> | Swamp Box | 130 | | 130 | 41 | 10.0 | 3.0 | 2.0 | 1.4 | Regular | - | - | - | - | Typical | - | - | - | - | Typical | - | - | - | - | - | - | Remove | Secondary Vegetation Management Area | | LCC Native Tree | | |
| 527 | <i>Acacia disparima</i> | Southern Salwood | 200 | | 200 | 63 | 12.0 | 5.0 | 2.4 | 1.7 | Regular | - | - | - | - | Typical | - | - | - | - | Typical | - | - | - | - | - | - | Remove | Secondary Vegetation Management Area | | LCC Native Tree | | |
| 528 | <i>Lophostemon suaveolens</i> | Swamp Box | 210 | 170, 120 | 296 | 93 | 14.0 | 6.0 | 3.5 | 2.0 | Regular | - | - | - | - | Typical | - | - | - | - | Typical | - | - | - | - | - | - | Remove | Secondary Vegetation Management Area | | LCC Native Tree | | |
| 529 | <i>Acacia disparima</i> | Southern Salwood | 190 | | 190 | 60 | 12.0 | 5.0 | 2.3 | 1.6 | Regular | - | - | - | - | Typical | - | - | - | - | Typical | - | - | - | - | - | - | Remove | Secondary Vegetation Management Area | Fuel reduction lines | LCC Native Tree | | |
| 530 | <i>Lophostemon suaveolens</i> </ | | | | | | | | | | | | | | | | | | | | | | | | | | | | | | | | |

| Specimen Details | | | | | | | | | | | Canopy Condition Details | | | | | | | | | | Trunk Condition Details | | | | | | Fauna Details and Habitat Value | | | | | | | | | | LCC Vegetation Management Area | Exemption | LCC Native | Additional Notes |
|------------------|---------------------------------|-----------------------|----------------|----------------------------|-------------------------------|---|------------|------------|--------------------------|--------------------------|--------------------------|-----------|----------|----------|------------------|--------|---------------|---------|-------|--------------|-------------------------|--------------|-------|-----------|---------|------|---------------------------------|---------------|-----------|--------------------------------------|----------------------|-------------------------|------------------|--|--|--|--------------------------------|-----------|------------|------------------|
| Tree ID | Botanical Name | Common Name | Trunk DBH (mm) | Additional Trunks DBH (mm) | Total DBH (mm) (AS 4970-2009) | Trunk Circumference (cm) (AS 4970-2009) | Height (m) | Spread (m) | Tree Protection Zone (m) | Structural Root Zone (m) | Canopy Form | Spreading | Thinning | Die-Back | Epicormic Growth | Lopped | Canopy Health | Leaning | Vines | Trunk Damage | Fire Damage | Trunk Health | Scats | Scratches | Hollows | Nest | Termite Nest | Habitat Value | Retention | LCC Vegetation Management Area | Exemption | LCC Native | Additional Notes | | | | | | | |
| 538 | <i>Allocasuarina littoralis</i> | Black She-Oak | 120 | | 120 | 38 | 10.0 | 3.0 | 2.0 | 1.4 | Regular | - | - | - | - | - | Typical | - | - | - | - | Typical | - | - | - | - | - | - | Remove | Secondary Vegetation Management Area | | LCC Native Tree | | | | | | | | |
| 539 | <i>Allocasuarina littoralis</i> | Black She-Oak | 100 | | 100 | 31 | 8.0 | 3.0 | 2.0 | 1.3 | Regular | - | - | - | - | - | Typical | - | - | - | - | Typical | - | - | - | - | - | - | Remove | Secondary Vegetation Management Area | | LCC Native Tree | | | | | | | | |
| 540 | <i>Lophostemon suaveolens</i> | Swamp Box | 200 | | 200 | 63 | 13.0 | 6.0 | 2.4 | 1.7 | Regular | - | - | - | - | - | Typical | - | - | - | - | Typical | - | - | - | - | - | - | Remove | Secondary Vegetation Management Area | | LCC Native Tree | | | | | | | | |
| 541 | <i>Lophostemon suaveolens</i> | Swamp Box | 190 | | 190 | 60 | 12.0 | 5.0 | 2.3 | 1.6 | Regular | - | - | - | - | - | Typical | - | - | - | - | Typical | - | - | - | - | - | - | Remove | Secondary Vegetation Management Area | | LCC Native Tree | | | | | | | | |
| 542 | <i>Lophostemon suaveolens</i> | Swamp Box | 220 | | 220 | 69 | 12.0 | 4.0 | 2.6 | 1.8 | Regular | - | - | - | - | - | Typical | - | - | - | - | Typical | - | - | - | - | - | - | Remove | Secondary Vegetation Management Area | Fuel reduction lines | LCC Native Tree | | | | | | | | |
| 543 | <i>Acacia concurrens</i> | Black Wattle | 180 | | 180 | 57 | 10.0 | 6.0 | 2.2 | 1.6 | Regular | - | - | - | - | - | Typical | - | - | - | - | Typical | - | - | - | - | - | - | Remove | Secondary Vegetation Management Area | Fuel reduction lines | LCC Native Tree | | | | | | | | |
| 544 | <i>Lophostemon suaveolens</i> | Swamp Box | 220 | | 220 | 69 | 12.0 | 6.0 | 2.6 | 1.8 | Regular | - | - | - | - | - | Typical | - | - | - | - | Typical | - | - | - | - | - | - | Remove | Secondary Vegetation Management Area | Fuel reduction lines | LCC Native Tree | | | | | | | | |
| 545 | <i>Alphitonia excelsa</i> | Red Ash | 180 | | 180 | 57 | 8.0 | 4.0 | 2.2 | 1.6 | Regular | - | - | - | - | - | Typical | - | - | - | - | Typical | - | - | - | - | - | - | Remove | Secondary Vegetation Management Area | Fuel reduction lines | LCC Native Tree | | | | | | | | |
| 546 | <i>Eucalyptus racemosa</i> | Scribbly Gum | 400 | 360 | 538 | 169 | 24.0 | 12.0 | 6.5 | 2.6 | Regular | - | - | - | - | - | Typical | - | - | - | - | Typical | - | - | - | - | - | - | Remove | Secondary Vegetation Management Area | Fuel reduction lines | LCC Native Tree | | | | | | | | |
| 547 | <i>Allocasuarina littoralis</i> | Black She-Oak | 110 | | 110 | 35 | 8.0 | 2.0 | 2.0 | 1.3 | Regular | - | - | - | - | - | Typical | - | - | - | - | Typical | - | - | - | - | - | - | Remove | Secondary Vegetation Management Area | | LCC Native Tree | | | | | | | | |
| 548 | <i>Allocasuarina littoralis</i> | Black She-Oak | 140 | | 140 | 44 | 8.0 | 3.0 | 2.0 | 1.4 | Regular | - | - | - | - | - | Typical | - | - | - | - | Typical | - | - | - | - | - | - | Remove | Secondary Vegetation Management Area | Fuel reduction lines | LCC Native Tree | | | | | | | | |
| 549 | <i>Lophostemon suaveolens</i> | Swamp Box | 170 | 120 | 208 | 65 | 12.0 | 5.0 | 2.5 | 1.7 | Regular | - | - | - | - | - | Typical | - | - | - | - | Typical | - | - | - | - | - | - | Remove | Secondary Vegetation Management Area | | LCC Native Tree | | | | | | | | |
| 550 | <i>Eucalyptus seeana</i> | Narrow-leaved Red Gum | 200 | | 200 | 63 | 15.0 | 4.0 | 2.4 | 1.7 | Regular | - | - | - | - | - | Typical | - | - | - | - | Typical | - | - | - | - | - | - | Remove | Secondary Vegetation Management Area | | LCC Native Tree | | | | | | | | |
| 551 | <i>Corymbia intermedia</i> | Pink Bloodwood | 150 | | 150 | 47 | 13.0 | 4.0 | 2.0 | 1.5 | Regular | - | - | - | - | - | Typical | - | - | - | - | Typical | - | - | - | - | - | - | Remove | Secondary Vegetation Management Area | | LCC Native Tree | | | | | | | | |
| 552 | <i>Eucalyptus racemosa</i> | Scribbly Gum | 160 | | 160 | 50 | 12.0 | 5.0 | 2.0 | 1.5 | Regular | - | - | - | - | - | Typical | - | - | - | - | Typical | - | - | - | - | - | - | Remove | Secondary Vegetation Management Area | | LCC Native Tree | | | | | | | | |
| 553 | <i>Lophostemon suaveolens</i> | Swamp Box | 220 | | 220 | 69 | 12.0 | 5.0 | 2.6 | 1.8 | Regular | - | - | - | - | - | Typical | - | - | - | - | Typical | - | - | - | - | - | - | Remove | Secondary Vegetation Management Area | | LCC Native Tree | | | | | | | | |
| 554 | <i>Lophostemon suaveolens</i> | Swamp Box | 130 | 120 | 177 | 56 | 10.0 | 4.0 | 2.1 | 1.6 | Regular | - | - | - | - | - | Typical | - | - | - | - | Typical | - | - | - | - | - | - | Remove | Secondary Vegetation Management Area | | LCC Native Tree | | | | | | | | |
| 555 | <i>Lophostemon suaveolens</i> | Swamp Box | 170 | 140 | 220 | 69 | 14.0 | 5.0 | 2.6 | 1.8 | Regular | - | - | - | - | - | Typical | - | - | - | - | Typical | - | - | - | - | - | - | Remove | Secondary Vegetation Management Area | | LCC Native Tree | | | | | | | | |
| 556 | <i>Lophostemon suaveolens</i> | Swamp Box | 120 | | 120 | 38 | 8.0 | 3.0 | 2.0 | 1.4 | Regular | - | - | - | - | - | Typical | - | - | - | - | Typical | - | - | - | - | - | - | Remove | Secondary Vegetation Management Area | | LCC Native Tree | | | | | | | | |
| 557 | <i>Lophostemon suaveolens</i> | Swamp Box | 120 | | 120 | 38 | 7.0 | 3.0 | 2.0 | 1.4 | Regular | - | - | - | - | - | Typical | - | - | - | - | Typical | - | - | - | - | - | - | Remove | Secondary Vegetation Management Area | | LCC Native Tree | | | | | | | | |
| 558 | DEAD/STAG | | 620 | | 620 | 195 | 17.0 | 10.0 | 7.4 | 2.7 | Regular | - | - | - | - | - | Typical | - | - | - | - | Typical | - | - | Small | - | - | - | Remove | Secondary Vegetation Management Area | | LCC Native Habitat Tree | | | | | | | | |
| 559 | <i>Alphitonia excelsa</i> | Red Ash | 110 | | 110 | 35 | 8.0 | 3.0 | 2.0 | 1.3 | Regular | - | - | - | - | - | Typical | - | - | - | - | Typical | - | - | - | - | - | - | Remove | Secondary Vegetation Management Area | | LCC Native Tree | | | | | | | | |
| 560 | <i>Eucalyptus seeana</i> | Narrow-leaved Red Gum | 260 | | 260 | 82 | 14.0 | 5.0 | 3.1 | 1.9 | Regular | - | - | - | - | - | Typical | - | - | - | - | Typical | - | - | - | - | - | - | Remove | Secondary Vegetation Management Area | | LCC Native Tree | | | | | | | | |
| 561 | <i>Allocasuarina littoralis</i> | Black She-Oak | 120 | | 120 | 38 | 12.0 | 5.0 | 2.0 | 1.4 | Regular | - | - | - | - | - | Typical | - | - | - | - | Typical | - | - | - | - | - | - | Remove | Secondary Vegetation Management Area | | LCC Native Tree | | | | | | | | |
| 562 | <i>Lophostemon suaveolens</i> | Swamp Box | 110 | | 110 | 35 | 8.0 | 3.0 | 2.0 | 1.3 | Regular | - | - | - | - | - | Typical | - | - | - | - | Typical | - | - | - | - | - | - | Remove | Secondary Vegetation Management Area | | LCC Native Tree | | | | | | | | |
| 563 | <i>Eucalyptus seeana</i> | Narrow-leaved Red Gum | 100 | | 100 | 31 | 7.0 | 2.0 | 2.0 | 1.3 | Regular | - | - | - | - | - | Typical | - | - | - | - | Typical | - | - | - | - | - | - | Remove | Secondary Vegetation Management Area | | LCC Native Tree | | | | | | | | |
| 564 | <i>Eucalyptus seeana</i> | Narrow-leaved Red Gum | 100 | | 100 | 31 | 8.0 | 2.0 | 2.0 | 1.3 | Regular | - | - | - | - | - | Typical | - | - | - | - | Typical | - | - | - | - | - | - | Remove | Secondary Vegetation Management Area | | LCC Native Tree | | | | | | | | |
| 565 | <i>Eucalyptus seeana</i> | Narrow-leaved Red Gum | 160 | | 160 | 50 | 10.0 | 3.0 | 2.0 | 1.5 | Regular | - | - | - | - | - | Typical | - | - | - | - | Typical | - | - | - | - | - | - | Remove | Secondary Vegetation Management Area | | LCC Native Tree | | | | | | | | |
| 566 | <i>Acacia concurrens</i> | Black Wattle | 160 | | 160 | 50 | 13.0 | 5.0 | 2.0 | 1.5 | Regular | - | - | - | - | - | Typical | - | - | - | - | Typical | - | - | - | - | - | - | Remove | Secondary Vegetation Management Area | | LCC Native Tree | | | | | | | | |
| 567 | <i>Alphitonia excelsa</i> | Red Ash | 110 | | 110 | 35 | 7.0 | 3.0 | 2.0 | 1.3 | Regular | - | - | - | - | - | Typical | - | - | - | - | Typical | - | - | - | - | - | - | Remove | Secondary Vegetation Management Area | | LCC Native Tree | | | | | | | | |
| 568 | <i>Eucalyptus racemosa</i> | Scribbly Gum | 490 | 400, 170 | 655 | 206 | 25.0 | 13.0 | 7.9 | 2.8 | Regular | - | - | - | - | - | Typical | - | - | - | - | Typical | - | - | - | - | - | - | Remove | Secondary Vegetation Management Area | | LCC Native Tree | | | | | | | | |
| 569 | <i>Lophostemon suaveolens</i> | Swamp Box | 110 | | 110 | 35 | 7.0 | 2.0 | 2.0 | 1.3 | Regular | - | - | - | - | - | Typical | - | - | - | - | Typical | - | - | - | - | - | - | Remove | Secondary Vegetation Management Area | | LCC Native Tree | | | | | | | | |
| 570 | <i>Allocasuarina littoralis</i> | Black She-Oak | 110 | | 110 | 35 | 7.0 | 3.0 | 2.0 | 1.3 | Regular | - | - | - | - | - | Typical | - | - | - | - | Typical | - | - | - | - | - | - | Remove | Secondary Vegetation Management Area | | LCC Native Tree | | | | | | | | |
| 571 | <i>Eucalyptus racemosa</i> | Scribbly Gum | 680 | | 680 | 214 | 26.0 | 14.0 | 8.2 | 2.8 | Regular | - | - | - | - | - | Typical | - | - | - | - | Typical | - | - | - | - | - | - | Remove | Secondary Vegetation Management Area | | LCC Native Tree | | | | | | | | |
| 572 | <i>Lophostemon suaveolens</i> | Swamp Box | 100 | | 100 | 31 | 8.0 | 3.0 | 2.0 | 1.3 | Regular | - | - | - | - | - | Typical | - | - | - | - | Typical | - | - | - | - | - | - | Remove | Secondary Vegetation Management Area | | LCC Native Tree | | | | | | | | |
| 573 | <i>Lophostemon suaveolens</i> | Swamp Box | 100 | | 100 | 31 | 7.0 | 3.0 | 2.0 | 1.3 | Regular | - | - | - | - | - | Typical | - | - | - | - | Typical | - | - | - | - | - | - | Remove | Secondary Vegetation Management Area | | LCC Native Tree | | | | | | | | |
| 574 | <i>Allocasuarina littoralis</i> | Black She-Oak | 120 | | 120 | 38 | 8.0 | 4.0 | 2.0 | 1.4 | Regular | - | - | - | - | - | Typical | - | - | - | - | Typical | - | - | - | - | - | - | Remove | Secondary Vegetation Management Area | | LCC Native Tree | | | | | | | | |
| 575 | <i>Lophostemon suaveolens</i> | Swamp Box | 110 | | 110 | 35 | 8.0 | 3.0 | 2.0 | 1.3 | Regular | - | - | - | - | - | Typical | - | - | - | - | Typical | - | - | - | - | - | - | Remove | Secondary Vegetation Management Area | | LCC Native Tree | | | | | | | | |
| 576 | <i>Corymbia intermedia</i> | Pink Bloodwood | 130 | | 130 | 41 | 10.0 | 2.0 | 2.0 | 1.4 | Regular | - | - | - | - | - | Typical | - | - | - | - | Typical | - | - | - | - | - | - | Remove | Secondary Vegetation Management Area | | LCC Native Tree | | | | | | | | |
| 577 | <i>Lophostemon suaveolens</i> | Swamp Box | 100 | | 100 | 31 | 7.0 | 2.0 | 2.0 | 1.3 | Regular | - | - | - | - | - | Typical | - | - | - | - | Typical | - | - | - | - | Termite nest | - | Remove | Secondary Vegetation Management Area | | LCC Native Tree | | | | | | | | |
| 578 | <i>Callitris columellaris</i> | Bribie Island Pine | 160 | | 160 | 50 | 9.0 | 4.0 | 2.0 | 1.5 | Regular | - | - | - | - | - | Typical | - | - | - | - | Typical | - | - | - | - | - | - | Remove | Secondary Vegetation Management Area | | LCC Native Tree | | | | | | | | |
| 579 | <i>Eucalyptus racemosa</i> | Scribbly Gum | 750 | | 750 | 236 | 27.0 | 13.0 | 9.0 | 2.9 | Regular | - | - | - | - | - | Typical | - | - | - | - | Typical | - | - | - | - | - | - | Remove | Secondary Vegetation Management Area | | LCC Native Habitat Tree | | | | | | | | |
| 580 | <i>Allocasuarina littoralis</i> | Black She-Oak | 100 | | 100 | 31 | 8.0 | 3.0 | 2.0 | 1.3 | Regular | - | - | - | - | - | Typical | - | - | - | - | Typical | - | - | - | - | - | - | Remove | Secondary Vegetation Management Area | | LCC Native Tree | | | | | | | | |
| 581 | <i>Allocasuarina littoralis</i> | Black She-Oak | 170 | | 170 | 53 | 10.0 | 4.0 | 2.0 | 1.6 | Regular | - | - | - | - | - | Typical | - | - | - | - | Typical | - | - | - | - | - | - | Remove | Secondary Vegetation Management Area | | LCC Native Tree | | | | | | | | |
| 582 | <i>Allocasuarina littoralis</i> | Black She-Oak | 110 | | 110 | 35 | 7.0 | 2.0 | 2.0 | 1.3 | Regular | - | - | - | - | - | Typical | - | - | - | - | Typical | - | - | - | - | - | - | Remove | Secondary Vegetation Management Area | | LCC Native Tree | | | | | | | | |
| 583 | <i>Lophostemon suaveolens</i> | Swamp Box | 190 | | 190 | 60 | 12.0 | 4.0 | 2.3 | 1.6 | Regular | - | - | - | - | - | Typical | - | - | - | - | Typical | - | - | - | - | - | - | Remove | Secondary Vegetation Management Area | | LCC Native Tree | | | | | | | | |
| 584 | <i>Lophostemon suaveolens</i> | Swamp Box | 100 | | 100 | 31 | 4.0 | 2.0 | 2.0 | 1.3 | Regular | - | - | - | - | - | Typical | - | - | - | - | Typical | - | - | - | - | - | - | Remove | Secondary Vegetation Management Area | | LCC Native Tree | | | | | | | | |
| 585 | <i>Corymbia intermedia</i> | Pink Bloodwood | 100 | | 100 | 31 | 7.0 | 2.0 | 2.0 | 1.3 | Regular | - | - | - | - | - | Typical | - | - | - | - | Typical | - | - | - | - | - | - | Remove | Secondary Vegetation Management Area | | LCC Native Tree | | | | | | | | |
| 586 | <i>Callitris columellaris</i> | Bribie Island Pine | 250 | | 250 | 79 | 15.0 | 5.0 | 3.0 | 1.8 | Regular | - | - | - | - | - | Typical | - | - | - | - | Typical | - | - | - | - | - | - | Remove | Secondary Vegetation Management Area | | LCC Native Tree | | | | | | | | |
| 587 | <i>Lophostemon suaveolens</i> | Swamp Box | 140 | 140 | 198 | 62 | 7.0 | 3.0 | 2.4 | 1.7 | Regular | - | - | - | - | - | Typical | - | - | - | - | Typical | - | - | - | - | - | - | Remove | Secondary Vegetation Management Area | | LCC Native Tree | | | | | | | | |
| 588 | <i>Angophora leiocarpa</i> | Rusty Gum | 240 | | 240 | 75 | 17.0 | 6.0 | 2.9 | 1.8 | Regular | - | - | - | - | - | Typical | - | - | - | - | Typical | - | - | - | - | - | - | Remove | Secondary Vegetation Management Area | | LCC Native Tree | | | | | | | | |
| 589 | <i>Callitris columellaris</i> | Bribie Island Pine | 140 | | 140 | 44 | 10.0 | 4.0 | 2.0 | 1.4 | Regular | - | - | - | - | - | Typical | - | - | - | - | Typical | - | - | - | - | - | - | Remove | Secondary Vegetation Management Area | | LCC Native Tree | | | | | | | | |
| 590 | <i>Lophostemon suaveolens</i> | Swamp Box | 110 | | 110 | 35 | 7.0 | 3.0 | 2.0 | 1.3 | Regular | - | - | - | - | - | Typical | - | - | - | - | Typical | - | - | - | - | - | - | Remove | Secondary Vegetation Management Area | | LCC Native Tree | | | | | | | | |

| Specimen Details | | | | | | | | | | | | | Canopy Condition Details | | | | | | | | | | Trunk Condition Details | | | | | | Fauna Details and Habitat Value | | | | | | | | | | LCC Vegetation Management Area | Exemption | LCC Native | Additional Notes |
|------------------|---------------------------------|------------------------------|----------------|----------------------------|-------------------------------|---|------------|------------|--------------------------|--------------------------|-------------|-----------|--------------------------|----------|------------------|--------|---------------|---------|------------|--------------|-------------|--------------|-------------------------|-----------|---------|------|--------------|---------------|---------------------------------|--------------------------------------|----------------------|-------------------------|------------------|--|--|--|--|--|--------------------------------|-----------|------------|------------------|
| Tree ID | Botanical Name | Common Name | Trunk DBH (mm) | Additional Trunks DBH (mm) | Total DBH (mm) (AS 4970-2009) | Trunk Circumference (cm) (AS 4970-2009) | Height (m) | Spread (m) | Tree Protection Zone (m) | Structural Root Zone (m) | Canopy Form | Spreading | Thinning | Die-Back | Epicormic Growth | Lopped | Canopy Health | Leaning | Vines | Trunk Damage | Fire Damage | Trunk Health | Scats | Scratches | Hollows | Nest | Termite Nest | Habitat Value | Retention | LCC Vegetation Management Area | Exemption | LCC Native | Additional Notes | | | | | | | | | |
| 599 | <i>Eucalyptus seeana</i> | Narrow-leaved Red Gum | 530 | | 530 | 167 | 20.0 | 8.0 | 6.4 | 2.5 | Regular | - | - | - | - | - | Typical | - | Both | - | - | Typical | - | - | - | - | - | - | Remove | Secondary Vegetation Management Area | | LCC Native Tree | | | | | | | | | | |
| 601 | <i>Eucalyptus racemosa</i> | Scribbly Gum | 440 | | 440 | 138 | 22.0 | 8.0 | 5.3 | 2.3 | Regular | - | - | - | - | - | Typical | - | - | - | - | Typical | - | - | - | - | - | - | Remove | Secondary Vegetation Management Area | | LCC Native Tree | | | | | | | | | | |
| 602 | <i>Corymbia intermedia</i> | Pink Bloodwood | 340 | | 340 | 107 | 22.0 | 8.0 | 4.1 | 2.1 | Regular | - | - | - | - | - | Typical | - | - | - | - | Typical | - | - | - | - | - | - | Remove | Secondary Vegetation Management Area | | LCC Native Tree | | | | | | | | | | |
| 603 | <i>Corymbia intermedia</i> | Pink Bloodwood | 160 | | 160 | 50 | 9.0 | 3.0 | 2.0 | 1.5 | Regular | - | - | - | - | - | Typical | - | - | - | - | Typical | - | - | - | - | - | - | Arborist | Secondary Vegetation Management Area | Fire control lines | LCC Native Tree | | | | | | | | | | |
| 604 | <i>Lophostemon suaveolens</i> | Swamp Box | 150 | | 150 | 47 | 8.0 | 3.0 | 2.0 | 1.5 | Regular | - | - | - | - | - | Typical | - | - | - | - | Typical | - | - | - | - | - | - | Remove | Secondary Vegetation Management Area | Fire control lines | LCC Native Tree | | | | | | | | | | |
| 605 | <i>Grevillea robusta</i> | Silky Oak | 350 | | 350 | 110 | 17.0 | 5.0 | 4.2 | 2.1 | Regular | - | - | - | - | - | Typical | - | - | - | - | Typical | - | - | - | - | - | - | Remove | Secondary Vegetation Management Area | Fire control lines | LCC Native Tree | | | | | | | | | | |
| 606 | <i>Lophostemon suaveolens</i> | Swamp Box | 210 | | 210 | 66 | 12.0 | 4.0 | 2.5 | 1.7 | Regular | - | - | - | - | - | Typical | - | - | - | - | Typical | - | - | - | - | - | - | Remove | Secondary Vegetation Management Area | Fire control lines | LCC Native Tree | | | | | | | | | | |
| 607 | <i>Lophostemon suaveolens</i> | Swamp Box | 260 | | 260 | 82 | 12.0 | 4.0 | 3.1 | 1.9 | Regular | - | - | - | - | - | Typical | - | - | - | - | Typical | - | - | - | - | - | - | Remove | Secondary Vegetation Management Area | Fire control lines | LCC Native Tree | | | | | | | | | | |
| 608 | <i>Grevillea robusta</i> | Silky Oak | 150 | | 150 | 47 | 14.0 | 4.0 | 2.0 | 1.5 | Regular | - | - | - | - | - | Typical | - | - | - | - | Typical | - | - | - | - | - | - | Remove | Secondary Vegetation Management Area | Fire control lines | LCC Native Tree | | | | | | | | | | |
| 609 | <i>Grevillea robusta</i> | Silky Oak | 360 | | 360 | 113 | 14.0 | 6.0 | 4.3 | 2.2 | Regular | - | - | - | - | - | Typical | - | - | - | - | Typical | - | - | - | - | - | - | Remove | Secondary Vegetation Management Area | Fire control lines | LCC Native Tree | | | | | | | | | | |
| 610 | <i>Eucalyptus tereticornis</i> | Forest Red Gum | 560 | | 560 | 176 | 18.0 | 9.0 | 6.7 | 2.6 | Regular | - | - | - | - | - | Typical | - | - | - | - | Typical | - | - | Small | - | - | - | Remove | Secondary Vegetation Management Area | | LCC Native Habitat Tree | | | | | | | | | | |
| 611 | <i>Eucalyptus tereticornis</i> | Forest Red Gum | 690 | | 690 | 217 | 27.0 | 12.0 | 8.3 | 2.8 | Regular | - | - | - | - | - | Typical | - | - | - | - | Typical | - | - | - | - | - | - | Remove | Secondary Vegetation Management Area | Fire control lines | LCC Native Tree | | | | | | | | | | |
| 612 | <i>Melaleuca quinquenervia</i> | Broad-leaved Paperbark | 240 | 220, 220 | 393 | 123 | 13.0 | 5.0 | 4.7 | 2.2 | Regular | - | - | - | - | - | Typical | - | Both | - | - | Typical | - | - | - | - | - | - | Remove | Secondary Vegetation Management Area | Fire control lines | LCC Native Tree | | | | | | | | | | |
| 613 | <i>Corymbia intermedia</i> | Pink Bloodwood | 270 | 260 | 375 | 118 | 18.0 | 8.0 | 4.5 | 2.2 | Regular | - | - | - | - | - | Typical | - | - | - | - | Typical | - | - | - | - | - | - | Remove | Secondary Vegetation Management Area | Fire control lines | LCC Native Tree | | | | | | | | | | |
| 614 | <i>Lophostemon suaveolens</i> | Swamp Box | 290 | | 290 | 91 | 13.0 | 5.0 | 3.5 | 2.0 | Regular | - | - | - | - | - | Typical | - | - | - | - | Typical | - | - | - | - | - | - | Remove | Secondary Vegetation Management Area | Fire control lines | LCC Native Tree | | | | | | | | | | |
| 615 | <i>Lophostemon suaveolens</i> | Swamp Box | 130 | | 130 | 41 | 8.0 | 3.0 | 2.0 | 1.4 | Regular | - | - | - | - | - | Typical | - | - | - | - | Typical | - | - | - | - | - | - | Remove | Secondary Vegetation Management Area | | LCC Native Tree | | | | | | | | | | |
| 616 | <i>Acacia disparima</i> | Southern Salwood | 120 | | 120 | 38 | 8.0 | 4.0 | 2.0 | 1.4 | Regular | - | - | - | - | - | Typical | Major | - | - | - | Typical | - | - | - | - | - | - | Remove | Secondary Vegetation Management Area | Fire control lines | LCC Native Tree | | | | | | | | | | |
| 617 | <i>Corymbia intermedia</i> | Pink Bloodwood | 110 | | 110 | 35 | 7.0 | 3.0 | 2.0 | 1.3 | Regular | - | - | - | - | - | Typical | - | - | - | - | Typical | - | - | - | - | - | - | Remove | Secondary Vegetation Management Area | Fire control lines | LCC Native Tree | | | | | | | | | | |
| 618 | <i>Corymbia intermedia</i> | Pink Bloodwood | 120 | | 120 | 38 | 7.0 | 3.0 | 2.0 | 1.4 | Regular | - | - | - | - | - | Typical | - | - | - | - | Typical | - | - | - | - | - | - | Remove | Secondary Vegetation Management Area | Fire control lines | LCC Native Tree | | | | | | | | | | |
| 619 | <i>Lophostemon suaveolens</i> | Swamp Box | 190 | | 190 | 60 | 13.0 | 5.0 | 2.3 | 1.6 | Regular | - | - | - | - | - | Typical | - | - | - | - | Typical | - | - | - | - | - | - | Remove | Secondary Vegetation Management Area | Fire control lines | LCC Native Tree | | | | | | | | | | |
| 620 | <i>Melaleuca quinquenervia</i> | Broad-leaved Paperbark | 200 | 180 | 269 | 85 | 15.0 | 6.0 | 3.2 | 1.9 | Regular | - | - | - | - | - | Typical | - | Introduced | - | - | Typical | - | - | - | - | - | - | Remove | Secondary Vegetation Management Area | Fire control lines | LCC Native Tree | | | | | | | | | | |
| 621 | <i>Melaleuca quinquenervia</i> | Broad-leaved Paperbark | 390 | 390 | 552 | 173 | 15.0 | 9.0 | 6.6 | 2.6 | Regular | - | - | - | - | - | Typical | - | - | - | - | Typical | - | - | - | - | - | - | Arborist | Secondary Vegetation Management Area | | LCC Native Tree | | | | | | | | | | |
| 622 | <i>Acacia concurrens</i> | Black Wattle | 190 | | 190 | 60 | 9.0 | 3.0 | 2.3 | 1.6 | Regular | - | - | - | - | - | Typical | - | - | - | - | Typical | - | - | - | - | - | - | Remove | Secondary Vegetation Management Area | Fire control lines | LCC Native Tree | | | | | | | | | | |
| 623 | <i>Melaleuca quinquenervia</i> | Broad-leaved Paperbark | 290 | 250, 250 | 457 | 144 | 15.0 | 6.0 | 5.5 | 2.4 | Regular | - | - | - | - | - | Typical | - | - | - | - | Typical | - | - | - | - | - | - | Remove | Secondary Vegetation Management Area | Fuel reduction lines | LCC Native Tree | | | | | | | | | | |
| 624 | <i>Acacia concurrens</i> | Black Wattle | 140 | | 140 | 44 | 7.0 | 5.0 | 2.0 | 1.4 | Regular | - | - | - | - | - | Typical | - | - | - | - | Typical | - | - | - | - | - | - | Remove | Secondary Vegetation Management Area | Fire control lines | LCC Native Tree | | | | | | | | | | |
| 625 | <i>Acacia concurrens</i> | Black Wattle | 100 | | 100 | 31 | 7.0 | 4.0 | 2.0 | 1.3 | Regular | - | - | - | - | - | Typical | - | - | - | - | Typical | - | - | - | - | - | - | Remove | Secondary Vegetation Management Area | Fire control lines | LCC Native Tree | | | | | | | | | | |
| 626 | <i>Acacia disparima</i> | Southern Salwood | 200 | | 200 | 63 | 8.0 | 4.0 | 2.4 | 1.7 | Regular | - | - | - | - | - | Typical | - | - | - | - | Typical | - | - | - | - | - | - | Remove | Secondary Vegetation Management Area | Fire control lines | LCC Native Tree | | | | | | | | | | |
| 627 | <i>Alphitonia excelsa</i> | Red Ash | 100 | | 100 | 31 | 7.0 | 2.0 | 2.0 | 1.3 | Regular | - | - | - | - | - | Typical | - | - | - | - | Typical | - | - | - | - | - | - | Remove | Secondary Vegetation Management Area | Fire control lines | LCC Native Tree | | | | | | | | | | |
| 628 | <i>Angophora leiocarpa</i> | Rusty Gum | 180 | | 180 | 57 | 10.0 | 4.0 | 2.2 | 1.6 | Regular | - | - | - | - | - | Typical | - | - | - | - | Typical | - | - | - | - | - | - | Remove | Secondary Vegetation Management Area | Fire control lines | LCC Native Tree | | | | | | | | | | |
| 629 | <i>Melaleuca quinquenervia</i> | Broad-leaved Paperbark | 240 | 130 | 273 | 86 | 14.0 | 6.0 | 3.3 | 1.9 | Regular | - | - | - | - | - | Typical | - | - | - | - | Typical | - | - | - | - | - | - | Remove | Secondary Vegetation Management Area | Fire control lines | LCC Native Tree | | | | | | | | | | |
| 630 | <i>Melaleuca quinquenervia</i> | Broad-leaved Paperbark | 230 | | 230 | 72 | 14.0 | 6.0 | 2.8 | 1.8 | Regular | - | - | - | - | - | Typical | - | - | - | - | Typical | - | - | - | - | - | - | Remove | Secondary Vegetation Management Area | Fire control lines | LCC Native Tree | | | | | | | | | | |
| 631 | <i>Melaleuca quinquenervia</i> | Broad-leaved Paperbark | 120 | | 120 | 38 | 12.0 | 3.0 | 2.0 | 1.4 | Regular | - | - | - | - | - | Typical | - | - | - | - | Typical | - | - | - | - | - | - | Remove | Secondary Vegetation Management Area | Fire control lines | LCC Native Tree | | | | | | | | | | |
| 632 | <i>Melaleuca quinquenervia</i> | Broad-leaved Paperbark | 190 | 180 | 262 | 82 | 12.0 | 8.0 | 3.1 | 1.9 | Regular | - | - | - | - | - | Typical | - | - | - | - | Typical | - | - | - | - | - | - | Remove | Secondary Vegetation Management Area | Fire control lines | LCC Native Tree | | | | | | | | | | |
| 633 | <i>Melaleuca quinquenervia</i> | Broad-leaved Paperbark | 260 | | 260 | 82 | 14.0 | 6.0 | 3.1 | 1.9 | Regular | - | - | - | - | - | Typical | - | - | - | - | Typical | - | - | - | - | - | - | Remove | Secondary Vegetation Management Area | | LCC Native Tree | | | | | | | | | | |
| 634 | <i>Melaleuca quinquenervia</i> | Broad-leaved Paperbark | 130 | | 130 | 41 | 10.0 | 3.0 | 2.0 | 1.4 | Regular | - | - | - | - | - | Typical | - | - | - | - | Typical | - | - | - | - | - | - | Remove | Secondary Vegetation Management Area | | LCC Native Tree | | | | | | | | | | |
| 635 | <i>Allocasuarina littoralis</i> | Black She-Oak | 240 | | 240 | 75 | 14.0 | 5.0 | 2.9 | 1.8 | Regular | - | - | - | - | - | Typical | - | - | - | - | Typical | - | - | - | - | - | - | Remove | Secondary Vegetation Management Area | | LCC Native Tree | | | | | | | | | | |
| 648 | <i>Corymbia intermedia</i> | Pink Bloodwood | 400 | | 400 | 126 | 24.0 | 8.0 | 4.8 | 2.3 | Regular | - | - | - | - | - | Typical | - | - | - | - | Typical | - | - | - | - | - | - | Remove | Secondary Vegetation Management Area | Fire control lines | LCC Native Tree | | | | | | | | | | |
| 649 | <i>Eucalyptus seeana</i> | Narrow-leaved Red Gum | 320 | 330 | 460 | 144 | 24.0 | 12.0 | 5.5 | 2.4 | Regular | - | - | - | - | - | Typical | - | - | - | - | Typical | - | - | - | - | - | - | Remove | Secondary Vegetation Management Area | Fire control lines | LCC Native Tree | | | | | | | | | | |
| 650 | <i>Corymbia intermedia</i> | Pink Bloodwood | 250 | | 250 | 79 | 18.0 | 8.0 | 3.0 | 1.8 | Regular | - | - | - | - | - | Typical | - | - | - | - | Typical | - | - | - | - | - | - | Retain | Secondary Vegetation Management Area | | LCC Native Tree | | | | | | | | | | |
| 651 | <i>Corymbia intermedia</i> | Pink Bloodwood | 230 | | 230 | 72 | 16.0 | 6.0 | 2.8 | 1.8 | Regular | - | - | - | - | - | Typical | - | - | - | - | Typical | - | - | - | - | - | - | Remove | Secondary Vegetation Management Area | Fire control lines | LCC Native Tree | | | | | | | | | | |
| 652 | <i>Corymbia intermedia</i> | Pink Bloodwood | 220 | | 220 | 69 | 18.0 | 9.0 | 2.6 | 1.8 | Regular | - | - | - | - | - | Typical | - | - | - | - | Typical | - | - | - | - | - | - | Remove | Secondary Vegetation Management Area | Fire control lines | LCC Native Tree | | | | | | | | | | |
| 653 | <i>Corymbia intermedia</i> | Pink Bloodwood | 270 | | 270 | 85 | 18.0 | 9.0 | 3.2 | 1.9 | Regular | - | - | - | - | - | Typical | - | - | - | - | Typical | - | - | - | - | - | - | Remove | Secondary Vegetation Management Area | Fire control lines | LCC Native Tree | | | | | | | | | | |
| 654 | <i>Corymbia intermedia</i> | Pink Bloodwood | 180 | | 180 | 57 | 18.0 | 6.0 | 2.2 | 1.6 | Regular | - | - | - | - | - | Typical | - | - | - | - | Typical | - | - | - | - | - | - | Remove | Secondary Vegetation Management Area | Fire control lines | LCC Native Tree | | | | | | | | | | |
| 655 | <i>Corymbia intermedia</i> | Pink Bloodwood | 230 | | 230 | 72 | 18.0 | 7.0 | 2.8 | 1.8 | Regular | - | - | - | - | - | Typical | - | - | - | - | Typical | - | - | - | - | - | - | Retain | Secondary Vegetation Management Area | | LCC Native Tree | | | | | | | | | | |
| 656 | <i>Melaleuca linariifolia</i> | Snow In Summer | 130 | | 130 | 41 | 7.0 | 3.0 | 2.0 | 1.4 | Regular | - | - | - | - | - | Typical | - | - | - | - | Typical | - | - | - | - | - | - | Remove | Secondary Vegetation Management Area | Fire control lines | LCC Native Tree | | | | | | | | | | |
| 657 | <i>Eucalyptus tereticornis</i> | Forest Red Gum | 100 | | 100 | 31 | 7.0 | 3.0 | 2.0 | 1.3 | Regular | - | - | - | - | - | Typical | - | - | - | - | Typical | - | - | - | - | - | - | Remove | Secondary Vegetation Management Area | Fire control lines | LCC Native Tree | | | | | | | | | | |
| 658 | <i>Acacia concurrens</i> | Black Wattle | 170 | | 170 | 53 | 9.0 | 5.0 | 2.0 | 1.6 | Regular | - | - | - | - | - | Typical | - | - | - | - | Typical | - | - | - | - | - | - | Remove | Secondary Vegetation Management Area | Fire control lines | LCC Native Tree | | | | | | | | | | |
| 659 | <i>Acacia leiocalyx</i> | Early Flowering Black Wattle | 120 | | 120 | 38 | 7.0 | 3.0 | 2.0 | 1.4 | Regular | - | - | - | - | - | Typical | - | - | - | - | Typical | - | - | - | - | - | - | Remove | Secondary Vegetation Management Area | Fire control lines | LCC Native Tree | | | | | | | | | | |
| 660 | <i>Acacia leiocalyx</i> | Early Flowering Black Wattle | 110 | | 110 | 35 | 6.0 | 3.0 | 2.0 | 1.3 | Regular | - | - | - | - | - | Typical | - | - | - | - | Typical | - | - | - | - | - | - | Remove | Secondary Vegetation Management Area | Fire control lines | LCC Native Tree | | | | | | | | | | |
| 661 | <i>Acacia leiocalyx</i> | Early Flowering Black Wattle | 130 | | 130 | 41 | 8.0 | 4.0 | 2.0 | 1.4 | Regular | - | - | - | - | - | Typical | - | - | - | - | Typical | - | - | - | - | - | - | Remove | Secondary Vegetation Management Area | Fire control lines | LCC Native Tree | | | | | | | | | | |
| 662 | <i>Eucalyptus crebra</i> | Narrow-leaved Ironbark | 390 | | 390 | 123 | 18.0 | 8.0 | 4.7 | 2.2 | Regular | - | - | - | - | - | Typical | - | - | - | - | Typical | - | - | - | - | - | - | Remove | Secondary Vegetation Management Area | Fire control lines | LCC Native Tree | | | | | | | | | | |
| 663 | <i>Acacia leiocalyx</i> | Early Flowering Black Wattle | 110 | | 110 | 35 | 8.0 | 3.0 | 2.0 | 1.3 | Regular | - | - | - | - | - | Typical | - | - | - | - | Typical | - | - | - | - | - | - | Remove | Secondary Vegetation Management Area | Fire control lines | LCC Native Tree | | | | | | | | | | |
| 664 | <i>Eucalyptus siderophloia</i> | | | | | | | | | | | | | | | | | | | | | | | | | | | | | | | | | | | | | | | | | |

| Specimen Details | | | | | | | | | | | Canopy Condition Details | | | | | | | | Trunk Condition Details | | | | | Fauna Details and Habitat Value | | | | | | | LCC Vegetation Management Area | Exemption | LCC Native | Additional Notes |
|------------------|---------------------------------|------------------------|----------------|----------------------------|-------------------------------|---|------------|------------|--------------------------|--------------------------|--------------------------|-----------|----------|----------|------------------|--------|---------------|---------|-------------------------|--------------|-------------|--------------|-------|---------------------------------|---------|------|--------------|---------------|-----------|--------------------------------------|--------------------------------|-----------|------------|------------------|
| Tree ID | Botanical Name | Common Name | Trunk DBH (mm) | Additional Trunks DBH (mm) | Total DBH (mm) (AS 4970-2009) | Trunk Circumference (cm) (AS 4970-2009) | Height (m) | Spread (m) | Tree Protection Zone (m) | Structural Root Zone (m) | Canopy Form | Spreading | Thinning | Die-Back | Epicormic Growth | Lopped | Canopy Health | Leaning | Vines | Trunk Damage | Fire Damage | Trunk Health | Scats | Scratches | Hollows | Nest | Termite Nest | Habitat Value | Retention | | | | | |
| 675 | <i>Eucalyptus seeana</i> | Narrow-leaved Red Gum | 110 | | 110 | 35 | 7.0 | 3.0 | 2.0 | 1.3 | Regular | - | - | - | - | - | Typical | - | Native | - | - | Typical | - | - | - | - | - | - | Remove | Secondary Vegetation Management Area | LCC Native Tree | | | |
| 676 | <i>Allocasuarina littoralis</i> | Black She-Oak | 100 | | 100 | 31 | 8.0 | 3.0 | 2.0 | 1.3 | Regular | - | - | - | - | - | Typical | - | Native | - | - | Typical | - | - | - | - | - | - | Remove | Secondary Vegetation Management Area | LCC Native Tree | | | |
| 677 | <i>Acacia dispartima</i> | Southern Salwood | 190 | | 190 | 60 | 10.0 | 6.0 | 2.3 | 1.6 | Regular | - | - | - | - | - | Typical | - | Native | - | - | Typical | - | - | - | - | - | - | Remove | Secondary Vegetation Management Area | LCC Native Tree | | | |
| 678 | <i>Acacia dispartima</i> | Southern Salwood | 160 | | 160 | 50 | 10.0 | 4.0 | 2.0 | 1.5 | Regular | - | - | - | - | - | Typical | - | Native | - | - | Typical | - | - | - | - | - | - | Remove | Secondary Vegetation Management Area | LCC Native Tree | | | |
| 679 | <i>Acacia dispartima</i> | Southern Salwood | 100 | | 100 | 31 | 7.0 | 3.0 | 2.0 | 1.3 | Regular | - | - | - | - | - | Typical | - | Native | - | - | Typical | - | - | - | - | - | - | Remove | Secondary Vegetation Management Area | LCC Native Tree | | | |
| 680 | <i>Eucalyptus crebra</i> | Narrow-leaved Ironbark | 490 | | 490 | 154 | 24.0 | 9.0 | 5.9 | 2.5 | Regular | - | - | - | - | - | Typical | - | Native | - | - | Typical | - | - | - | - | - | - | Remove | Secondary Vegetation Management Area | LCC Native Tree | | | |
| 681 | <i>Eucalyptus crebra</i> | Narrow-leaved Ironbark | 570 | | 570 | 179 | 25.0 | 9.0 | 6.8 | 2.6 | Regular | - | - | - | - | - | Typical | - | Native | - | - | Typical | - | - | - | - | - | - | Remove | Secondary Vegetation Management Area | LCC Native Tree | | | |
| 682 | <i>Melaleuca linariifolia</i> | Snow In Summer | 120 | 120, 100 | 197 | 62 | 6.0 | 3.0 | 2.4 | 1.7 | Regular | - | - | - | - | - | Typical | - | - | - | - | Typical | - | - | - | - | - | - | Remove | Secondary Vegetation Management Area | LCC Native Tree | | | |
| 683 | <i>Eucalyptus crebra</i> | Narrow-leaved Ironbark | 570 | | 570 | 179 | 26.0 | 8.0 | 6.8 | 2.6 | Regular | - | - | - | - | - | Typical | - | - | - | - | Typical | - | - | - | - | - | - | Remove | Secondary Vegetation Management Area | LCC Native Tree | | | |
| 684 | <i>Melaleuca linariifolia</i> | Snow In Summer | 120 | | 120 | 38 | 7.0 | 3.0 | 2.0 | 1.4 | Regular | - | - | - | - | - | Typical | - | Native | - | - | Typical | - | - | - | - | - | - | Remove | Secondary Vegetation Management Area | LCC Native Tree | | | |
| 685 | <i>Angophora leiocarpa</i> | Rusty Gum | 170 | | 170 | 53 | 10.0 | 4.0 | 2.0 | 1.6 | Regular | - | - | - | - | - | Typical | - | - | - | - | Typical | - | - | - | - | - | - | Remove | Secondary Vegetation Management Area | LCC Native Tree | | | |
| 686 | <i>Melaleuca linariifolia</i> | Snow In Summer | 110 | 110 | 156 | 49 | 6.0 | 3.0 | 2.0 | 1.5 | Regular | - | - | - | - | - | Typical | - | - | - | - | Typical | - | - | - | - | - | - | Remove | Secondary Vegetation Management Area | LCC Native Tree | | | |
| 687 | <i>Melaleuca linariifolia</i> | Snow In Summer | 150 | 140 | 205 | 64 | 7.0 | 3.0 | 2.5 | 1.7 | Regular | - | - | - | - | - | Typical | - | - | - | - | Typical | - | - | - | - | - | - | Remove | Secondary Vegetation Management Area | LCC Native Tree | | | |
| 688 | <i>Melaleuca linariifolia</i> | Snow In Summer | 120 | 110, 100 | 191 | 60 | 6.0 | 5.0 | 2.3 | 1.7 | Regular | - | - | - | - | - | Typical | - | - | - | - | Typical | - | - | - | - | - | - | Remove | Secondary Vegetation Management Area | LCC Native Tree | | | |
| 689 | <i>Melaleuca linariifolia</i> | Snow In Summer | 120 | 120, 100 | 197 | 62 | 6.0 | 4.0 | 2.4 | 1.7 | Regular | - | - | - | - | - | Typical | - | - | - | - | Typical | - | - | - | - | - | - | Remove | Secondary Vegetation Management Area | LCC Native Tree | | | |
| 690 | <i>Melaleuca linariifolia</i> | Snow In Summer | 170 | 130 | 214 | 67 | 8.0 | 4.0 | 2.6 | 1.7 | Regular | - | - | - | - | - | Typical | - | Native | - | - | Typical | - | - | - | - | - | - | Remove | Secondary Vegetation Management Area | LCC Native Tree | | | |
| 691 | <i>Melaleuca linariifolia</i> | Snow In Summer | 180 | 150 | 234 | 74 | 9.0 | 4.0 | 2.8 | 1.8 | Regular | - | - | - | - | - | Typical | - | - | - | - | Typical | - | - | - | - | - | - | Remove | Secondary Vegetation Management Area | LCC Native Tree | | | |
| 692 | <i>Lophostemon suaveolens</i> | Swamp Box | 100 | | 100 | 31 | 5.0 | 2.0 | 2.0 | 1.3 | Regular | - | - | - | - | - | Typical | - | - | - | - | Typical | - | - | - | - | - | - | Remove | Secondary Vegetation Management Area | LCC Native Tree | | | |
| 693 | <i>Eucalyptus crebra</i> | Narrow-leaved Ironbark | 660 | | 660 | 207 | 22.0 | 8.0 | 7.9 | 2.8 | Regular | - | - | - | - | - | Typical | - | - | - | - | Typical | - | - | - | - | - | - | Remove | Secondary Vegetation Management Area | LCC Native Tree | | | |
| 694 | <i>Melaleuca linariifolia</i> | Snow In Summer | 100 | | 100 | 31 | 6.0 | 3.0 | 2.0 | 1.3 | Regular | - | - | - | - | - | Typical | - | - | - | - | Typical | - | - | - | - | - | - | Remove | Secondary Vegetation Management Area | LCC Native Tree | | | |
| 695 | <i>Melaleuca linariifolia</i> | Snow In Summer | 110 | | 110 | 35 | 6.0 | 3.0 | 2.0 | 1.3 | Regular | - | - | - | - | - | Typical | - | - | - | - | Typical | - | - | - | - | - | - | Remove | Secondary Vegetation Management Area | LCC Native Tree | | | |
| 696 | <i>Melaleuca linariifolia</i> | Snow In Summer | 140 | 120 | 184 | 58 | 6.0 | 3.0 | 2.2 | 1.6 | Regular | - | - | - | - | - | Typical | - | - | - | - | Typical | - | - | - | - | - | - | Remove | Secondary Vegetation Management Area | LCC Native Tree | | | |
| 697 | <i>Eucalyptus siderophloia</i> | Grey Ironbark | 150 | | 150 | 47 | 10.0 | 2.0 | 2.0 | 1.5 | Regular | - | - | - | - | - | Typical | - | - | - | - | Typical | - | - | - | - | - | - | Remove | Secondary Vegetation Management Area | LCC Native Tree | | | |
| 698 | <i>Melaleuca linariifolia</i> | Snow In Summer | 130 | | 130 | 41 | 6.0 | 4.0 | 2.0 | 1.4 | Regular | - | - | - | - | - | Typical | - | - | - | - | Typical | - | - | - | - | - | - | Remove | Secondary Vegetation Management Area | LCC Native Tree | | | |
| 699 | <i>Melaleuca linariifolia</i> | Snow In Summer | 120 | 100 | 156 | 49 | 6.0 | 4.0 | 2.0 | 1.5 | Regular | - | - | - | - | - | Typical | - | - | - | - | Typical | - | - | - | - | - | - | Remove | Secondary Vegetation Management Area | LCC Native Tree | | | |
| 700 | <i>Melaleuca linariifolia</i> | Snow In Summer | 100 | 90 | 135 | 42 | 6.0 | 4.0 | 2.0 | 1.4 | Regular | - | - | - | - | - | Typical | - | - | - | - | Typical | - | - | - | - | - | - | Remove | Secondary Vegetation Management Area | LCC Native Tree | | | |
| 701 | <i>Melaleuca linariifolia</i> | Snow In Summer | 120 | 100 | 156 | 49 | 7.0 | 4.0 | 2.0 | 1.5 | Regular | - | - | - | - | - | Typical | - | - | - | - | Typical | - | - | - | - | - | - | Remove | Secondary Vegetation Management Area | LCC Native Tree | | | |
| 702 | <i>Melaleuca linariifolia</i> | Snow In Summer | 120 | 100 | 156 | 49 | 6.0 | 4.0 | 2.0 | 1.5 | Regular | - | - | - | - | - | Typical | - | - | - | - | Typical | - | - | - | - | - | - | Remove | Secondary Vegetation Management Area | LCC Native Tree | | | |
| 703 | <i>Melaleuca linariifolia</i> | Snow In Summer | 100 | 100 | 141 | 44 | 6.0 | 4.0 | 2.0 | 1.5 | Regular | - | - | - | - | - | Typical | - | - | - | - | Typical | - | - | - | - | - | - | Remove | Secondary Vegetation Management Area | LCC Native Tree | | | |
| 704 | <i>Eucalyptus seeana</i> | Narrow-leaved Red Gum | 100 | | 100 | 31 | 6.0 | 2.0 | 2.0 | 1.3 | Regular | - | - | - | - | - | Typical | - | - | - | - | Typical | - | - | - | - | - | - | Remove | Secondary Vegetation Management Area | LCC Native Tree | | | |
| 705 | <i>Lophostemon suaveolens</i> | Swamp Box | 130 | | 130 | 41 | 8.0 | 3.0 | 2.0 | 1.4 | Regular | - | - | - | - | - | Typical | - | - | - | - | Typical | - | - | - | - | - | - | Remove | Secondary Vegetation Management Area | LCC Native Tree | | | |
| 706 | <i>Melaleuca linariifolia</i> | Snow In Summer | 130 | 100 | 164 | 52 | 6.0 | 3.0 | 2.0 | 1.5 | Regular | - | - | - | - | - | Typical | - | - | - | - | Typical | - | - | - | - | - | - | Remove | Secondary Vegetation Management Area | LCC Native Tree | | | |
| 707 | <i>Melaleuca linariifolia</i> | Snow In Summer | 100 | | 100 | 31 | 6.0 | 2.0 | 2.0 | 1.3 | Regular | - | - | - | - | - | Typical | - | - | - | - | Typical | - | - | - | - | - | - | Remove | Secondary Vegetation Management Area | LCC Native Tree | | | |
| 708 | <i>Melaleuca linariifolia</i> | Snow In Summer | 100 | | 100 | 31 | 6.0 | 2.0 | 2.0 | 1.3 | Regular | - | - | - | - | - | Typical | - | - | - | - | Typical | - | - | - | - | - | - | Remove | Secondary Vegetation Management Area | LCC Native Tree | | | |
| 709 | <i>Melaleuca linariifolia</i> | Snow In Summer | 140 | | 140 | 44 | 7.0 | 2.0 | 2.0 | 1.4 | Regular | - | - | - | - | - | Typical | - | - | - | - | Typical | - | - | - | - | - | - | Remove | Secondary Vegetation Management Area | LCC Native Tree | | | |
| 710 | <i>Melaleuca linariifolia</i> | Snow In Summer | 100 | | 100 | 31 | 6.0 | 3.0 | 2.0 | 1.3 | Regular | - | - | - | - | - | Typical | - | - | - | - | Typical | - | - | - | - | - | - | Remove | Secondary Vegetation Management Area | LCC Native Tree | | | |
| 711 | <i>Melaleuca linariifolia</i> | Snow In Summer | 130 | | 130 | 41 | 5.0 | 3.0 | 2.0 | 1.4 | Regular | - | - | - | - | - | Typical | - | - | - | - | Typical | - | - | - | - | - | - | Remove | Secondary Vegetation Management Area | LCC Native Tree | | | |
| 712 | <i>Melaleuca linariifolia</i> | Snow In Summer | 110 | | 110 | 35 | 7.0 | 2.0 | 2.0 | 1.3 | Regular | - | - | - | - | - | Typical | - | - | - | - | Typical | - | - | - | - | - | - | Remove | Secondary Vegetation Management Area | LCC Native Tree | | | |
| 713 | <i>Melaleuca linariifolia</i> | Snow In Summer | 150 | | 150 | 47 | 7.0 | 3.0 | 2.0 | 1.5 | Regular | - | - | - | - | - | Typical | - | - | - | - | Typical | - | - | - | - | - | - | Remove | Secondary Vegetation Management Area | LCC Native Tree | | | |
| 714 | <i>Melaleuca linariifolia</i> | Snow In Summer | 100 | | 100 | 31 | 7.0 | 3.0 | 2.0 | 1.3 | Regular | - | - | - | - | - | Typical | - | - | - | - | Typical | - | - | - | - | - | - | Remove | Secondary Vegetation Management Area | LCC Native Tree | | | |
| 715 | <i>Eucalyptus seeana</i> | Narrow-leaved Red Gum | 190 | | 190 | 60 | 9.0 | 3.0 | 2.3 | 1.6 | Regular | - | - | - | - | - | Typical | - | Native | - | - | Typical | - | - | - | - | - | - | Remove | Secondary Vegetation Management Area | LCC Native Tree | | | |
| 716 | <i>Melaleuca linariifolia</i> | Snow In Summer | 100 | | 100 | 31 | 6.0 | 3.0 | 2.0 | 1.3 | Regular | - | - | - | - | - | Typical | - | - | - | - | Typical | - | - | - | - | - | - | Remove | Secondary Vegetation Management Area | LCC Native Tree | | | |
| 717 | <i>Melaleuca linariifolia</i> | Snow In Summer | 110 | | 110 | 35 | 6.0 | 3.0 | 2.0 | 1.3 | Regular | - | - | - | - | - | Typical | - | - | - | - | Typical | - | - | - | - | - | - | Remove | Secondary Vegetation Management Area | LCC Native Tree | | | |
| 718 | <i>Melaleuca linariifolia</i> | Snow In Summer | 120 | 100, 100 | 185 | 58 | 8.0 | 3.0 | 2.2 | 1.6 | Regular | - | - | - | - | - | Typical | - | - | - | - | Typical | - | - | - | - | - | - | Remove | Secondary Vegetation Management Area | LCC Native Tree | | | |
| 719 | <i>Melaleuca linariifolia</i> | Snow In Summer | 100 | | 100 | 31 | 7.0 | 3.0 | 2.0 | 1.3 | Regular | - | - | - | - | - | Typical | - | - | - | - | Typical | - | - | - | - | - | - | Remove | Secondary Vegetation Management Area | LCC Native Tree | | | |
| 720 | <i>Eucalyptus crebra</i> | Narrow-leaved Ironbark | 620 | | 620 | 195 | 26.0 | 12.0 | 7.4 | 2.7 | Regular | - | - | - | - | - | Typical | - | - | - | - | Typical | - | - | - | - | - | - | Remove | Secondary Vegetation Management Area | LCC Native Tree | | | |
| 721 | <i>Melaleuca linariifolia</i> | Snow In Summer | 120 | | 120 | 38 | 7.0 | 3.0 | 2.0 | 1.4 | Regular | - | - | - | - | - | Typical | - | - | - | - | Typical | - | - | - | - | - | - | Remove | Secondary Vegetation Management Area | LCC Native Tree | | | |
| 722 | <i>Melaleuca linariifolia</i> | Snow In Summer | 130 | | 130 | 41 | 7.0 | 3.0 | 2.0 | 1.4 | Regular | - | - | - | - | - | Typical | - | - | - | - | Typical | - | - | - | - | - | - | Remove | Secondary Vegetation Management Area | LCC Native Tree | | | |
| 723 | <i>Melaleuca linariifolia</i> | Snow In Summer | 130 | | 130 | 41 | 7.0 | 3.0 | 2.0 | 1.4 | Regular | - | - | - | - | - | Typical | - | - | - | - | Typical | - | - | - | - | - | - | Remove | Secondary Vegetation Management Area | LCC Native Tree | | | |
| 724 | <i>Melaleuca linariifolia</i> | Snow In Summer | 150 | | 150 | 47 | 6.0 | 3.0 | 2.0 | 1.5 | Regular | - | - | - | - | - | Typical | - | - | - | - | Typical | - | - | - | - | - | - | Remove | Secondary Vegetation Management Area | LCC Native Tree | | | |
| 725 | <i>Eucalyptus seeana</i> | Narrow-leaved Red Gum | 110 | | 110 | 35 | 7.0 | 2.0 | 2.0 | 1.3 | Regular | - | - | - | - | - | Typical | - | - | - | - | Typical | - | - | - | - | - | - | Remove | Secondary Vegetation Management Area | LCC Native Tree | | | |
| 726 | <i>Melaleuca linariifolia</i> | Snow In Summer | 120 | | 120 | 38 | 6.0 | 3.0 | 2.0 | 1.4 | Regular | - | - | - | - | - | Typical | - | - | - | - | Typical | - | - | - | - | - | - | Remove | Secondary Vegetation Management Area | LCC Native Tree | | | |
| 727 | <i>Melaleuca linariifolia</i> | Snow In Summer | 120 | 100 | 156 | 49 | 6.0 | 2.0 | 2.0 | 1.5 | Regular | - | - | - | - | - | Typical | - | - | - | - | Typical | - | - | - | - | - | - | Remove | Secondary Vegetation Management Area | LCC Native Tree | | | |
| 728 | <i>Lophostemon suaveolens</i> | Swamp Box | 120 | | 120 | 38 | 7.0 | 3.0 | 2.0 | 1.4 | Regular | - | - | - | - | - | Typical | - | - | - | - | Typical | - | - | - | - | - | - | Remove | Secondary Vegetation Management Area | | | | |

| Specimen Details | | | | | | | | | | Canopy Condition Details | | | | | | | | | | Trunk Condition Details | | | | | | Fauna Details and Habitat Value | | | | | | | | | | LCC Vegetation Management Area | Exemption | LCC Native | Additional Notes |
|------------------|---------------------------------|------------------------|----------------|----------------------------|-------------------------------|---|------------|------------|--------------------------|--------------------------|-------------|-----------|----------|----------|------------------|--------|---------------|---------|--------|-------------------------|-------------|--------------|-------|-----------|---------|---------------------------------|--------------|---------------|-----------------------|--------------------------------------|--------------------|-------------------------|--|--|--|--------------------------------|-----------|------------|------------------|
| Tree ID | Botanical Name | Common Name | Trunk DBH (mm) | Additional Trunks DBH (mm) | Total DBH (mm) (AS 4970-2009) | Trunk Circumference (cm) (AS 4970-2009) | Height (m) | Spread (m) | Tree Protection Zone (m) | Structural Root Zone (m) | Canopy Form | Spreading | Thinning | Die-Back | Epicormic Growth | Lopped | Canopy Health | Leaning | Vines | Trunk Damage | Fire Damage | Trunk Health | Scats | Scratches | Hollows | Nest | Termite Nest | Habitat Value | Retention | | | | | | | | | | |
| 858 | <i>Corymbia intermedia</i> | Pink Bloodwood | 160 | | 160 | 50 | 7.0 | 3.0 | 2.0 | 1.5 | Regular | - | - | - | - | - | Typical | - | - | - | - | Typical | - | - | - | - | - | - | Remove | Secondary Vegetation Management Area | | LCC Native Tree | | | | | | | |
| 859 | <i>Melaleuca linariifolia</i> | Snow In Summer | 110 | | 110 | 35 | 6.0 | 2.0 | 2.0 | 1.3 | Regular | - | - | - | - | - | Typical | - | - | - | - | Typical | - | - | - | - | - | - | Remove | Secondary Vegetation Management Area | | LCC Native Tree | | | | | | | |
| 860 | <i>Melaleuca linariifolia</i> | Snow In Summer | 100 | 100 | 141 | 44 | 6.0 | 2.0 | 2.0 | 1.5 | Regular | - | - | - | - | - | Typical | - | - | - | - | Typical | - | - | - | - | - | - | Remove | Secondary Vegetation Management Area | | LCC Native Tree | | | | | | | |
| 861 | <i>Eucalyptus siderophloia</i> | Grey Ironbark | 160 | | 160 | 50 | 9.0 | 4.0 | 2.0 | 1.5 | Regular | - | - | - | - | - | Typical | - | - | - | - | Typical | - | - | - | - | - | - | Remove | Secondary Vegetation Management Area | | LCC Native Tree | | | | | | | |
| 862 | <i>Acacia concurrens</i> | Black Wattle | 110 | | 110 | 35 | 8.0 | 3.0 | 2.0 | 1.3 | Regular | - | - | - | - | - | Typical | - | - | - | - | Typical | - | - | - | - | - | - | Remove | Secondary Vegetation Management Area | | LCC Native Tree | | | | | | | |
| 863 | <i>Acacia disparima</i> | Southern Salwood | 130 | | 130 | 41 | 9.0 | 3.0 | 2.0 | 1.4 | Regular | - | - | - | - | - | Typical | - | - | - | - | Typical | - | - | - | - | - | - | Remove | Secondary Vegetation Management Area | | LCC Native Tree | | | | | | | |
| 864 | <i>Melaleuca linariifolia</i> | Snow In Summer | 160 | 140, 110 | 239 | 75 | 8.0 | 5.0 | 2.9 | 1.8 | Regular | - | - | - | - | - | Typical | - | - | - | - | Typical | - | - | - | - | - | - | Remove | Secondary Vegetation Management Area | | LCC Native Tree | | | | | | | |
| 865 | <i>Melaleuca linariifolia</i> | Snow In Summer | 140 | | 140 | 44 | 7.0 | 3.0 | 2.0 | 1.4 | Regular | - | - | - | - | - | Typical | - | - | - | - | Typical | - | - | - | - | - | - | Remove | Secondary Vegetation Management Area | | LCC Native Tree | | | | | | | |
| 866 | <i>Melaleuca linariifolia</i> | Snow In Summer | 110 | | 110 | 35 | 8.0 | 3.0 | 2.0 | 1.3 | Regular | - | - | - | - | - | Typical | - | - | - | - | Typical | - | - | - | - | - | - | Remove | Secondary Vegetation Management Area | | LCC Native Tree | | | | | | | |
| 867 | <i>Eucalyptus seeana</i> | Narrow-leaved Red Gum | 360 | | 360 | 113 | 19.0 | 8.0 | 4.3 | 2.2 | Regular | - | - | - | - | - | Typical | - | - | - | - | Typical | - | - | - | - | - | - | Remove | Secondary Vegetation Management Area | | LCC Native Tree | | | | | | | |
| 868 | <i>Acacia concurrens</i> | Black Wattle | 140 | | 140 | 44 | 7.0 | 3.0 | 2.0 | 1.4 | Regular | - | - | - | - | - | Typical | - | - | - | - | Typical | - | - | - | - | - | - | Remove | Secondary Vegetation Management Area | | LCC Native Tree | | | | | | | |
| 869 | <i>Eucalyptus crebra</i> | Narrow-leaved Ironbark | 510 | | 510 | 160 | 24.0 | 9.0 | 6.1 | 2.5 | Regular | - | - | - | - | - | Typical | - | - | - | - | Typical | - | - | - | - | - | - | Remove | Secondary Vegetation Management Area | | LCC Native Tree | | | | | | | |
| 870 | DEAD/STAG | | 390 | | 390 | 123 | 22.0 | 7.0 | 4.7 | 2.2 | Regular | - | - | - | - | - | Typical | - | - | - | - | Typical | - | - | Small | - | - | - | Retain | Secondary Vegetation Management Area | | LCC Native Habitat Tree | | | | | | | |
| 871 | DEAD/STAG | | 460 | | 460 | 145 | 24.0 | 6.0 | 5.5 | 2.4 | Regular | - | - | - | - | - | Typical | - | - | - | - | Typical | - | - | Small | - | - | - | Subject to Road Works | Secondary Vegetation Management Area | | LCC Native Habitat Tree | | | | | | | |
| 872 | <i>Eucalyptus siderophloia</i> | Grey Ironbark | 150 | | 150 | 47 | 13.0 | 5.0 | 2.0 | 1.5 | Regular | - | - | - | - | - | Typical | - | Native | - | - | Typical | - | - | - | - | - | - | Retain | Secondary Vegetation Management Area | | LCC Native Tree | | | | | | | |
| 873 | <i>Melaleuca linariifolia</i> | Snow In Summer | 130 | 130 | 184 | 58 | 11.0 | 6.0 | 2.2 | 1.6 | Regular | - | - | - | - | - | Typical | - | - | - | - | Typical | - | - | - | - | - | - | Retain | Secondary Vegetation Management Area | | LCC Native Tree | | | | | | | |
| 874 | <i>Alphitonia excelsa</i> | Red Ash | 110 | | 110 | 35 | 7.0 | 3.0 | 2.0 | 1.3 | Regular | - | - | - | - | - | Typical | - | - | - | - | Typical | - | - | - | - | - | - | Subject to Road Works | Secondary Vegetation Management Area | Fire control lines | LCC Native Tree | | | | | | | |
| 875 | <i>Alphitonia excelsa</i> | Red Ash | 110 | | 110 | 35 | 6.0 | 3.0 | 2.0 | 1.3 | Regular | - | - | - | - | - | Typical | - | - | - | - | Typical | - | - | - | - | - | - | Retain | Secondary Vegetation Management Area | Fire control lines | LCC Native Tree | | | | | | | |
| 876 | <i>Eucalyptus siderophloia</i> | Grey Ironbark | 190 | | 190 | 60 | 13.0 | 5.0 | 2.3 | 1.6 | Regular | - | - | - | - | - | Typical | - | - | - | - | Typical | - | - | - | - | - | - | Subject to Road Works | Secondary Vegetation Management Area | Fire control lines | LCC Native Tree | | | | | | | |
| 877 | <i>Melaleuca linariifolia</i> | Snow In Summer | 190 | | 190 | 60 | 11.0 | 5.0 | 2.3 | 1.6 | Regular | - | - | - | - | - | Typical | - | - | - | - | Typical | - | - | - | - | - | - | Retain | Secondary Vegetation Management Area | | LCC Native Tree | | | | | | | |
| 878 | <i>Lophostemon suaveolens</i> | Swamp Box | 110 | 100 | 149 | 47 | 7.0 | 3.0 | 2.0 | 1.5 | Regular | - | - | - | - | - | Typical | - | - | - | - | Typical | - | - | - | - | - | - | Retain | Secondary Vegetation Management Area | | LCC Native Tree | | | | | | | |
| 879 | <i>Melaleuca linariifolia</i> | Snow In Summer | 120 | | 120 | 38 | 6.0 | 3.0 | 2.0 | 1.4 | Regular | - | - | - | - | - | Typical | - | - | - | - | Typical | - | - | - | - | - | - | Retain | Secondary Vegetation Management Area | | LCC Native Tree | | | | | | | |
| 880 | <i>Melaleuca linariifolia</i> | Snow In Summer | 100 | | 100 | 31 | 5.0 | 3.0 | 2.0 | 1.3 | Regular | - | - | - | - | - | Typical | - | - | - | - | Typical | - | - | - | - | - | - | Retain | Secondary Vegetation Management Area | | LCC Native Tree | | | | | | | |
| 881 | <i>Lophostemon suaveolens</i> | Swamp Box | 140 | | 140 | 44 | 8.0 | 3.0 | 2.0 | 1.4 | Regular | - | - | - | - | - | Typical | - | - | - | - | Typical | - | - | - | - | - | - | Retain | Secondary Vegetation Management Area | | LCC Native Tree | | | | | | | |
| 882 | <i>Melaleuca linariifolia</i> | Snow In Summer | 180 | | 180 | 57 | 8.0 | 3.0 | 2.2 | 1.6 | Regular | - | - | - | - | - | Typical | - | - | - | - | Typical | - | - | - | - | - | - | Retain | Secondary Vegetation Management Area | | LCC Native Tree | | | | | | | |
| 883 | <i>Melaleuca linariifolia</i> | Snow In Summer | 120 | | 120 | 38 | 7.0 | 3.0 | 2.0 | 1.4 | Regular | - | - | - | - | - | Typical | - | - | - | - | Typical | - | - | - | - | - | - | Retain | Secondary Vegetation Management Area | | LCC Native Tree | | | | | | | |
| 884 | <i>Eucalyptus crebra</i> | Narrow-leaved Ironbark | 160 | | 160 | 50 | 12.0 | 4.0 | 2.0 | 1.5 | Regular | - | - | - | - | - | Typical | - | - | - | - | Typical | - | - | - | - | - | - | Retain | Secondary Vegetation Management Area | | LCC Native Tree | | | | | | | |
| 885 | <i>Allocasuarina littoralis</i> | Black She-Oak | 110 | | 110 | 35 | 8.0 | 3.0 | 2.0 | 1.3 | Regular | - | - | - | - | - | Typical | - | - | - | - | Typical | - | - | - | - | - | - | Retain | Secondary Vegetation Management Area | | LCC Native Tree | | | | | | | |
| 886 | <i>Allocasuarina littoralis</i> | Black She-Oak | 230 | | 230 | 72 | 12.0 | 5.0 | 2.8 | 1.8 | Regular | - | - | - | - | - | Typical | - | - | - | - | Typical | - | - | - | - | - | - | Retain | Secondary Vegetation Management Area | | LCC Native Tree | | | | | | | |
| 887 | <i>Eucalyptus seeana</i> | Narrow-leaved Red Gum | 260 | | 260 | 82 | 17.0 | 7.0 | 3.1 | 1.9 | Regular | - | - | - | - | - | Typical | - | - | - | - | Typical | - | - | - | - | - | - | Subject to Road Works | Secondary Vegetation Management Area | Fire control lines | LCC Native Tree | | | | | | | |
| 888 | <i>Lophostemon suaveolens</i> | Swamp Box | 130 | | 130 | 41 | 9.0 | 4.0 | 2.0 | 1.4 | Regular | - | - | - | - | - | Typical | - | - | - | - | Typical | - | - | - | - | - | - | Subject to Road Works | Secondary Vegetation Management Area | Fire control lines | LCC Native Tree | | | | | | | |
| 892 | <i>Melaleuca linariifolia</i> | Snow In Summer | 110 | 110 | 156 | 49 | 8.0 | 3.0 | 2.0 | 1.5 | Regular | - | - | - | - | - | Typical | - | - | - | - | Typical | - | - | - | - | - | - | Remove | Secondary Vegetation Management Area | | LCC Native Tree | | | | | | | |
| 893 | <i>Eucalyptus seeana</i> | Narrow-leaved Red Gum | 310 | | 310 | 97 | 17.0 | 6.0 | 3.7 | 2.0 | Regular | - | - | - | - | - | Typical | - | - | - | - | Typical | - | - | - | - | - | - | Remove | Secondary Vegetation Management Area | | LCC Native Tree | | | | | | | |
| 894 | <i>Eucalyptus siderophloia</i> | Grey Ironbark | 160 | | 160 | 50 | 12.0 | 4.0 | 2.0 | 1.5 | Regular | - | - | - | - | - | Typical | - | - | - | - | Typical | - | - | - | - | - | - | Remove | Secondary Vegetation Management Area | | LCC Native Tree | | | | | | | |
| 895 | <i>Corymbia intermedia</i> | Pink Bloodwood | 180 | | 180 | 57 | 12.0 | 4.0 | 2.2 | 1.6 | Regular | - | - | - | - | - | Typical | - | - | - | - | Typical | - | - | - | - | - | - | Remove | Secondary Vegetation Management Area | | LCC Native Tree | | | | | | | |
| 896 | <i>Melaleuca linariifolia</i> | Snow In Summer | 100 | | 100 | 31 | 7.0 | 6.0 | 2.0 | 1.3 | Regular | - | - | - | - | - | Typical | - | - | - | - | Typical | - | - | - | - | - | - | Remove | Secondary Vegetation Management Area | | LCC Native Tree | | | | | | | |
| 897 | <i>Melaleuca linariifolia</i> | Snow In Summer | 100 | 100 | 141 | 44 | 6.0 | 3.0 | 2.0 | 1.5 | Regular | - | - | - | - | - | Typical | - | - | - | - | Typical | - | - | - | - | - | - | Remove | Secondary Vegetation Management Area | | LCC Native Tree | | | | | | | |
| 898 | <i>Eucalyptus seeana</i> | Narrow-leaved Red Gum | 420 | | 420 | 132 | 17.0 | 9.0 | 5.0 | 2.3 | Regular | - | - | - | - | - | Typical | - | Native | - | - | Typical | - | - | - | - | - | - | Remove | Secondary Vegetation Management Area | | LCC Native Tree | | | | | | | |
| 899 | <i>Melaleuca linariifolia</i> | Snow In Summer | 170 | 170 | 240 | 76 | 11.0 | 4.0 | 2.9 | 1.8 | Regular | - | - | - | - | - | Typical | - | Native | - | - | Typical | - | - | - | - | - | - | Remove | Secondary Vegetation Management Area | | LCC Native Tree | | | | | | | |
| 900 | <i>Melaleuca linariifolia</i> | Snow In Summer | 100 | | 100 | 31 | 7.0 | 3.0 | 2.0 | 1.3 | Regular | - | - | - | - | - | Typical | - | - | - | - | Typical | - | - | - | - | - | - | Remove | Secondary Vegetation Management Area | | LCC Native Tree | | | | | | | |
| 901 | <i>Melaleuca linariifolia</i> | Snow In Summer | 120 | 100 | 156 | 49 | 8.0 | 3.0 | 2.0 | 1.5 | Regular | - | - | - | - | - | Typical | - | - | - | - | Typical | - | - | - | - | - | - | Remove | Secondary Vegetation Management Area | | LCC Native Tree | | | | | | | |
| 902 | <i>Melaleuca linariifolia</i> | Snow In Summer | 120 | | 120 | 38 | 8.0 | 4.0 | 2.0 | 1.4 | Regular | - | - | - | - | - | Typical | - | - | - | - | Typical | - | - | - | - | - | - | Remove | Secondary Vegetation Management Area | | LCC Native Tree | | | | | | | |
| 903 | <i>Corymbia intermedia</i> | Pink Bloodwood | 140 | | 140 | 44 | 9.0 | 5.0 | 2.0 | 1.4 | Regular | - | - | - | - | - | Typical | - | - | - | - | Typical | - | - | - | - | - | - | Remove | Secondary Vegetation Management Area | | LCC Native Tree | | | | | | | |
| 904 | <i>Allocasuarina littoralis</i> | Black She-Oak | 130 | | 130 | 41 | 11.0 | 3.0 | 2.0 | 1.4 | Regular | - | - | - | - | - | Typical | - | - | - | - | Typical | - | - | - | - | - | - | Remove | Secondary Vegetation Management Area | | LCC Native Tree | | | | | | | |
| 905 | <i>Melaleuca quinquenervia</i> | Broad-leaved Paperbark | 130 | | 130 | 41 | 7.0 | 3.0 | 2.0 | 1.4 | Regular | - | - | - | - | - | Typical | - | - | - | - | Typical | - | - | - | - | - | - | Remove | Secondary Vegetation Management Area | | LCC Native Tree | | | | | | | |
| 908 | <i>Melaleuca linariifolia</i> | Snow In Summer | 110 | 110 | 156 | 49 | 7.0 | 4.0 | 2.0 | 1.5 | Regular | - | - | - | - | - | Typical | - | - | - | - | Typical | - | - | - | - | - | - | Remove | Secondary Vegetation Management Area | Fire control lines | LCC Native Tree | | | | | | | |
| 909 | <i>Eucalyptus seeana</i> | Narrow-leaved Red Gum | 400 | | 400 | 126 | 19.0 | 8.0 | 4.8 | 2.3 | Regular | - | - | - | - | - | Typical | - | - | - | - | Typical | - | - | - | - | - | - | Remove | Secondary Vegetation Management Area | Fire control lines | LCC Native Tree | | | | | | | |
| 910 | <i>Melaleuca linariifolia</i> | Snow In Summer | 110 | | 110 | 35 | 7.0 | 3.0 | 2.0 | 1.3 | Regular | - | - | - | - | - | Typical | - | - | - | - | Typical | - | - | - | - | - | - | Remove | Secondary Vegetation Management Area | | LCC Native Tree | | | | | | | |
| 911 | <i>Melaleuca linariifolia</i> | Snow In Summer | 100 | | 100 | 31 | 7.0 | 3.0 | 2.0 | 1.3 | Regular | - | - | - | - | - | Typical | - | - | - | - | Typical | - | - | - | - | - | - | Remove | Secondary Vegetation Management Area | | LCC Native Tree | | | | | | | |
| 912 | <i>Melaleuca linariifolia</i> | Snow In Summer | 120 | | 120 | 38 | 7.0 | 3.0 | 2.0 | 1.4 | Regular | - | - | - | - | - | Typical | - | - | - | - | Typical | - | - | - | - | - | - | Remove | Secondary Vegetation Management Area | | LCC Native Tree | | | | | | | |
| 913 | <i>Eucalyptus seeana</i> | Narrow-leaved Red Gum | 310 | | 310 | 97 | 19.0 | 7.0 | 3.7 | 2.0 | Regular | - | - | - | - | - | Typical | - | - | - | - | Typical | - | - | - | - | - | - | Remove | Secondary Vegetation Management Area | | LCC Native Tree | | | | | | | |
| 914 | <i>Eucalyptus siderophloia</i> | Grey Ironbark | 470 | | 470 | 148 | 25.0 | 9.0 | 5.6 | 2.4 | Regular | - | - | - | - | - | Typical | - | Native | - | - | Typical | - | - | - | - | - | - | Remove | Secondary Vegetation Management Area | | LCC Native Tree | | | | | | | |
| 915 | <i>Melaleuca linariifolia</i> | Snow In Summer | 110 | | 110 | 35 | 7.0 | 3.0 | 2.0 | 1.3 | Regular | - | - | - | - | - | Typical | - | - | - | - | Typical | - | - | - | - | - | - | Remove | Secondary Vegetation Management Area | | | | | | | | | |

| Tree ID | Specimen Details | | | | | | | | | | Canopy Condition Details | | | | | | | | Trunk Condition Details | | | | | | Fauna Details and Habitat Value | | | | | | | | | | LCC Vegetation Management Area | Exemption | LCC Native | Additional Notes |
|---------|-------------------------|------------------------|----------------|----------------------------|-------------------------------|---|------------|------------|--------------------------|--------------------------|--------------------------|-----------|----------|----------|------------------|---------|---------------|---------|-------------------------|--------------|-------------|--------------|-------|-----------|---------------------------------|------|--------------|---------------|-----------------------|--------------------------------------|--------------------|-----------------|--|--|--------------------------------|-----------|------------|------------------|
| | Botanical Name | Common Name | Trunk DBH (mm) | Additional Trunks DBH (mm) | Total DBH (mm) [AS 4970-2009] | Trunk Circumference (cm) [AS 4970-2009] | Height (m) | Spread (m) | Tree Protection Zone (m) | Structural Root Zone (m) | Canopy Form | Spreading | Thinning | Die-Back | Epicormic Growth | Lopped | Canopy Health | Leaning | Vines | Trunk Damage | Fire Damage | Trunk Health | Scats | Scratches | Hollows | Nest | Termite Nest | Habitat Value | Retention | | | | | | | | | |
| 985 | Melaleuca linariifolia | Snow In Summer | 100 | | 141 | 44 | 6.0 | 2.0 | 2.0 | 1.5 | Regular | - | - | - | - | Typical | - | - | - | - | Typical | - | - | - | - | - | - | - | Remove | Secondary Vegetation Management Area | | LCC Native Tree | | | | | | |
| 986 | Melaleuca linariifolia | Snow In Summer | 130 | | 130 | 41 | 8.0 | 3.0 | 2.0 | 1.4 | Regular | - | - | - | - | Typical | - | - | - | - | Typical | - | - | - | - | - | - | - | Remove | Secondary Vegetation Management Area | | LCC Native Tree | | | | | | |
| 987 | Eucalyptus seeana | Narrow-leaved Red Gum | 570 | | 570 | 179 | 22.0 | 9.0 | 6.8 | 2.6 | Regular | - | - | - | - | Typical | - | - | - | - | Typical | - | - | - | - | - | - | - | Remove | Secondary Vegetation Management Area | | LCC Native Tree | | | | | | |
| 988 | Eucalyptus siderophloia | Grey Ironbark | 110 | | 110 | 35 | 8.0 | 2.0 | 2.0 | 1.3 | Regular | - | - | - | - | Typical | - | - | - | - | Typical | - | - | - | - | - | - | - | Remove | Secondary Vegetation Management Area | | LCC Native Tree | | | | | | |
| 989 | Eucalyptus siderophloia | Grey Ironbark | 240 | | 240 | 75 | 15.0 | 6.0 | 2.9 | 1.8 | Regular | - | - | - | - | Typical | - | - | - | - | Typical | - | - | - | - | - | - | - | Remove | Secondary Vegetation Management Area | | LCC Native Tree | | | | | | |
| 990 | Melaleuca linariifolia | Snow In Summer | 100 | | 100 | 31 | 6.0 | 2.0 | 2.0 | 1.3 | Regular | - | - | - | - | Typical | - | - | - | - | Typical | - | - | - | - | - | - | - | Remove | Secondary Vegetation Management Area | | LCC Native Tree | | | | | | |
| 991 | Eucalyptus siderophloia | Grey Ironbark | 100 | | 100 | 31 | 7.0 | 3.0 | 2.0 | 1.3 | Regular | - | - | - | - | Typical | - | - | - | - | Typical | - | - | - | - | - | - | - | Remove | Secondary Vegetation Management Area | | LCC Native Tree | | | | | | |
| 992 | Angophora leiocarpa | Rusty Gum | 100 | 100 | 141 | 44 | 7.0 | 4.0 | 2.0 | 1.5 | Regular | - | - | - | - | Typical | - | - | - | - | Typical | - | - | - | - | - | - | - | Remove | Secondary Vegetation Management Area | | LCC Native Tree | | | | | | |
| 993 | Eucalyptus siderophloia | Grey Ironbark | 130 | | 130 | 41 | 12.0 | 4.0 | 2.0 | 1.4 | Regular | - | - | - | - | Typical | - | - | - | - | Typical | - | - | - | - | - | - | - | Remove | Secondary Vegetation Management Area | | LCC Native Tree | | | | | | |
| 994 | Eucalyptus siderophloia | Grey Ironbark | 630 | | 630 | 198 | 25.0 | 9.0 | 7.6 | 2.7 | Regular | - | - | - | - | Typical | - | - | - | - | Typical | - | - | - | - | - | - | - | Remove | Secondary Vegetation Management Area | | LCC Native Tree | | | | | | |
| 995 | Alphitonia excelsa | Red Ash | 160 | | 160 | 50 | 14.0 | 4.0 | 2.0 | 1.5 | Regular | - | - | - | - | Typical | - | Native | - | - | Typical | - | - | - | - | - | - | - | Remove | Secondary Vegetation Management Area | | LCC Native Tree | | | | | | |
| 996 | Eucalyptus crebra | Narrow-leaved Ironbark | 220 | | 220 | 69 | 12.0 | 5.0 | 2.6 | 1.8 | Regular | - | - | - | - | Typical | - | - | - | - | Typical | - | - | - | - | - | - | - | Remove | Secondary Vegetation Management Area | | LCC Native Tree | | | | | | |
| 997 | Eucalyptus seeana | Narrow-leaved Red Gum | 630 | | 630 | 198 | 25.0 | 10.0 | 7.6 | 2.7 | Regular | - | - | - | - | Typical | - | Native | - | - | Typical | - | - | - | - | - | - | - | Remove | Secondary Vegetation Management Area | | LCC Native Tree | | | | | | |
| 998 | Melaleuca linariifolia | Snow In Summer | 100 | 100, 100 | 173 | 54 | 7.0 | 3.0 | 2.1 | 1.6 | Regular | - | - | - | - | Typical | - | - | - | - | Typical | - | - | - | - | - | - | - | Remove | Secondary Vegetation Management Area | | LCC Native Tree | | | | | | |
| 999 | Acacia concurrens | Black Wattle | 160 | | 160 | 50 | 8.0 | 3.0 | 2.0 | 1.5 | Regular | - | - | - | - | Typical | - | - | - | - | Typical | - | - | - | - | - | - | - | Remove | Secondary Vegetation Management Area | Fire control lines | LCC Native Tree | | | | | | |
| 1000 | Eucalyptus tereticornis | Forest Red Gum | 300 | | 300 | 94 | 15.0 | 7.0 | 3.6 | 2.0 | Regular | - | - | - | - | Typical | - | - | - | - | Typical | - | - | - | - | - | - | - | Remove | Secondary Vegetation Management Area | Fire control lines | LCC Native Tree | | | | | | |
| 1001 | Eucalyptus carnea | Bailey's Stringybark | 600 | | 600 | 188 | 27.0 | 13.0 | 7.2 | 2.7 | Regular | - | - | - | - | Typical | - | - | - | - | Typical | - | - | - | - | - | - | - | Arborist | Secondary Vegetation Management Area | | LCC Native Tree | | | | | | |
| 1002 | Eucalyptus siderophloia | Grey Ironbark | 110 | | 110 | 35 | 11.0 | 4.0 | 2.0 | 1.3 | Regular | - | - | - | - | Typical | - | - | - | - | Typical | - | - | - | - | - | - | - | Remove | Secondary Vegetation Management Area | | LCC Native Tree | | | | | | |
| 1003 | Eucalyptus siderophloia | Grey Ironbark | 480 | | 480 | 151 | 24.0 | 8.0 | 5.8 | 2.4 | Regular | - | - | - | - | Typical | - | - | - | - | Typical | - | - | - | - | - | - | - | Remove | Secondary Vegetation Management Area | Fire control lines | LCC Native Tree | | | | | | |
| 1004 | Eucalyptus siderophloia | Grey Ironbark | 450 | | 450 | 141 | 20.0 | 8.0 | 5.4 | 2.4 | Regular | - | - | - | - | Typical | - | - | - | - | Typical | - | - | - | - | - | - | - | Remove | Secondary Vegetation Management Area | Fire control lines | LCC Native Tree | | | | | | |
| 1005 | Eucalyptus acmenoides | White Mahogany | 420 | | 420 | 132 | 22.0 | 8.0 | 5.0 | 2.3 | Regular | - | - | - | - | Typical | - | - | - | - | Typical | - | - | - | - | - | - | - | Remove | Secondary Vegetation Management Area | Fire control lines | LCC Native Tree | | | | | | |
| 1006 | Eucalyptus acmenoides | White Mahogany | 460 | | 460 | 145 | 22.0 | 8.0 | 5.5 | 2.4 | Regular | - | - | - | - | Typical | - | - | - | - | Typical | - | - | - | - | - | - | - | Remove | Secondary Vegetation Management Area | Fire control lines | LCC Native Tree | | | | | | |
| 1007 | Eucalyptus acmenoides | White Mahogany | 500 | | 500 | 157 | 22.0 | 8.0 | 6.0 | 2.5 | Regular | - | - | - | - | Typical | - | - | - | - | Typical | - | - | - | - | - | - | - | Remove | Secondary Vegetation Management Area | Fire control lines | LCC Native Tree | | | | | | |
| 1008 | Eucalyptus tereticornis | Forest Red Gum | 290 | | 290 | 91 | 14.0 | 7.0 | 3.5 | 2.0 | Regular | - | - | - | - | Typical | - | - | - | - | Typical | - | - | - | - | - | - | - | Subject to Road Works | Secondary Vegetation Management Area | Fire control lines | LCC Native Tree | | | | | | |
| 1009 | Melaleuca linariifolia | Snow In Summer | 100 | | 100 | 31 | 8.0 | 3.0 | 2.0 | 1.3 | Regular | - | - | - | - | Typical | - | - | - | - | Typical | - | - | - | - | - | - | - | Remove | Secondary Vegetation Management Area | Fire control lines | LCC Native Tree | | | | | | |
| 1010 | Melaleuca linariifolia | Snow In Summer | 120 | | 120 | 38 | 7.0 | 3.0 | 2.0 | 1.4 | Regular | - | - | - | - | Typical | - | - | - | - | Typical | - | - | - | - | - | - | - | Remove | Secondary Vegetation Management Area | Fire control lines | LCC Native Tree | | | | | | |
| 1011 | Melaleuca linariifolia | Snow In Summer | 100 | | 100 | 31 | 7.0 | 3.0 | 2.0 | 1.3 | Regular | - | - | - | - | Typical | - | - | - | - | Typical | - | - | - | - | - | - | - | Remove | Secondary Vegetation Management Area | Fire control lines | LCC Native Tree | | | | | | |
| 1012 | Melaleuca linariifolia | Snow In Summer | 140 | | 140 | 44 | 7.0 | 3.0 | 2.0 | 1.4 | Regular | - | - | - | - | Typical | - | - | - | - | Typical | - | - | - | - | - | - | - | Remove | Secondary Vegetation Management Area | Fire control lines | LCC Native Tree | | | | | | |
| 1013 | Acacia disparrima | Southern Salwood | 110 | | 110 | 35 | 9.0 | 4.0 | 2.0 | 1.3 | Regular | - | - | - | - | Typical | - | - | - | - | Typical | - | - | - | - | - | - | - | Remove | Secondary Vegetation Management Area | Fire control lines | LCC Native Tree | | | | | | |
| 1014 | Angophora leiocarpa | Rusty Gum | 110 | | 110 | 35 | 7.0 | 3.0 | 2.0 | 1.3 | Regular | - | - | - | - | Typical | - | - | - | - | Typical | - | - | - | - | - | - | - | Remove | Secondary Vegetation Management Area | Fire control lines | LCC Native Tree | | | | | | |
| 1015 | Melaleuca quinquenervia | Broad-leaved Paperbark | 170 | | 170 | 53 | 10.0 | 4.0 | 2.0 | 1.6 | Regular | - | - | - | - | Typical | - | - | - | - | Typical | - | - | - | - | - | - | - | Remove | Secondary Vegetation Management Area | Fire control lines | LCC Native Tree | | | | | | |
| 1016 | Angophora leiocarpa | Rusty Gum | 130 | | 130 | 41 | 7.0 | 2.0 | 2.0 | 1.4 | Regular | - | - | - | - | Typical | - | - | - | - | Typical | - | - | - | - | - | - | - | Remove | Secondary Vegetation Management Area | Fire control lines | LCC Native Tree | | | | | | |
| 1017 | Melaleuca linariifolia | Snow In Summer | 100 | | 100 | 31 | 7.0 | 3.0 | 2.0 | 1.3 | Regular | - | - | - | - | Typical | - | - | - | - | Typical | - | - | - | - | - | - | - | Remove | Secondary Vegetation Management Area | | LCC Native Tree | | | | | | |
| 1018 | Eucalyptus siderophloia | Grey Ironbark | 140 | | 140 | 44 | 8.0 | 3.0 | 2.0 | 1.4 | Regular | - | - | - | - | Typical | - | - | - | - | Typical | - | - | - | - | - | - | - | Remove | Secondary Vegetation Management Area | | LCC Native Tree | | | | | | |
| 1019 | Corymbia intermedia | Pink Bloodwood | 360 | | 360 | 113 | 22.0 | 8.0 | 4.3 | 2.2 | Regular | - | - | - | - | Typical | - | - | - | - | Typical | - | - | - | - | - | - | - | Remove | Secondary Vegetation Management Area | Fire control lines | LCC Native Tree | | | | | | |
| 1020 | Melaleuca linariifolia | Snow In Summer | 110 | 100 | 149 | 47 | 7.0 | 3.0 | 2.0 | 1.5 | Regular | - | - | - | - | Typical | - | - | - | - | Typical | - | - | - | - | - | - | - | Remove | Secondary Vegetation Management Area | Fire control lines | LCC Native Tree | | | | | | |
| 1021 | Eucalyptus siderophloia | Grey Ironbark | 340 | | 340 | 107 | 23.0 | 9.0 | 4.1 | 2.1 | Regular | - | - | - | - | Typical | - | - | - | - | Typical | - | - | - | - | - | - | - | Remove | Secondary Vegetation Management Area | Fire control lines | LCC Native Tree | | | | | | |
| 1022 | Melaleuca linariifolia | Snow In Summer | 120 | | 120 | 38 | 7.0 | 2.0 | 2.0 | 1.4 | Regular | - | - | - | - | Typical | - | - | - | - | Typical | - | - | - | - | - | - | - | Remove | Secondary Vegetation Management Area | | LCC Native Tree | | | | | | |
| 1023 | Melaleuca linariifolia | Snow In Summer | 120 | | 120 | 38 | 7.0 | 3.0 | 2.0 | 1.4 | Regular | - | - | - | - | Typical | - | - | - | - | Typical | - | - | - | - | - | - | - | Remove | Secondary Vegetation Management Area | | LCC Native Tree | | | | | | |
| 1024 | Melaleuca linariifolia | Snow In Summer | 100 | | 100 | 31 | 7.0 | 3.0 | 2.0 | 1.3 | Regular | - | - | - | - | Typical | - | - | - | - | Typical | - | - | - | - | - | - | - | Remove | Secondary Vegetation Management Area | | LCC Native Tree | | | | | | |
| 1025 | Melaleuca linariifolia | Snow In Summer | 120 | | 120 | 38 | 7.0 | 3.0 | 2.0 | 1.4 | Regular | - | - | - | - | Typical | - | - | - | - | Typical | - | - | - | - | - | - | - | Remove | Secondary Vegetation Management Area | | LCC Native Tree | | | | | | |
| 1026 | Melaleuca linariifolia | Snow In Summer | 150 | 120 | 192 | 60 | 7.0 | 3.0 | 2.3 | 1.7 | Regular | - | - | - | - | Typical | - | - | - | - | Typical | - | - | - | - | - | - | - | Remove | Secondary Vegetation Management Area | | LCC Native Tree | | | | | | |
| 1027 | Eucalyptus seeana | Narrow-leaved Red Gum | 120 | | 120 | 38 | 8.0 | 3.0 | 2.0 | 1.4 | Regular | - | - | - | - | Typical | - | - | - | - | Typical | - | - | - | - | - | - | - | Remove | Secondary Vegetation Management Area | | LCC Native Tree | | | | | | |
| 1028 | Melaleuca linariifolia | Snow In Summer | 120 | | 120 | 38 | 7.0 | 3.0 | 2.0 | 1.4 | Regular | - | - | - | - | Typical | - | - | - | - | Typical | - | - | - | - | - | - | - | Remove | Secondary Vegetation Management Area | | LCC Native Tree | | | | | | |
| 1029 | Eucalyptus siderophloia | Grey Ironbark | 200 | | 200 | 63 | 12.0 | 4.0 | 2.4 | 1.7 | Regular | - | - | - | - | Typical | - | - | - | - | Typical | - | - | - | - | - | - | - | Remove | Secondary Vegetation Management Area | | LCC Native Tree | | | | | | |
| 1030 | Melaleuca linariifolia | Snow In Summer | 140 | | 140 | 44 | 7.0 | 4.0 | 2.0 | 1.4 | Regular | - | - | - | - | Typical | - | - | - | - | Typical | - | - | - | - | - | - | - | Remove | Secondary Vegetation Management Area | | LCC Native Tree | | | | | | |
| 1031 | Melaleuca linariifolia | Snow In Summer | 120 | | 120 | 38 | 7.0 | 3.0 | 2.0 | 1.4 | Regular | - | - | - | - | Typical | - | - | - | - | Typical | - | - | - | - | - | - | - | Remove | Secondary Vegetation Management Area | | LCC Native Tree | | | | | | |
| 1032 | Melaleuca linariifolia | Snow In Summer | 110 | | 110 | 35 | 7.0 | 3.0 | 2.0 | 1.3 | Regular | - | - | - | - | Typical | - | - | - | - | Typical | - | - | - | - | - | - | - | Remove | Secondary Vegetation Management Area | | LCC Native Tree | | | | | | |
| 1033 | Eucalyptus siderophloia | Grey Ironbark | 110 | | 110 | 35 | 8.0 | 2.0 | 2.0 | 1.3 | Regular | - | - | - | - | Typical | - | - | - | - | Typical | - | - | - | - | - | - | - | Remove | Secondary Vegetation Management Area | | LCC Native Tree | | | | | | |
| 1034 | Melaleuca linariifolia | Snow In Summer | 100 | | 100 | 31 | 7.0 | 3.0 | 2.0 | 1.3 | Regular | - | - | - | - | Typical | - | - | - | - | Typical | - | - | - | - | - | - | - | Remove | Secondary Vegetation Management Area | | LCC Native Tree | | | | | | |
| 1035 | Melaleuca linariifolia | Snow In Summer | 100 | | 100 | 31 | 8.0 | 4.0 | 2.0 | 1.3 | Regular | - | - | - | - | Typical | - | - | - | - | Typical | - | - | - | - | - | - | - | Remove | Secondary Vegetation Management Area | | LCC Native Tree | | | | | | |
| 1036 | Angophora leiocarpa | Rusty Gum | 110 | | 110 | 35 | 7.0 | 3.0 | 2.0 | 1.3 | Regular | - | - | - | - | Typical | - | - | - | - | Typical | - | - | - | - | - | - | - | Remove | Secondary Vegetation Management Area | | LCC Native Tree | | | | | | |
| 1037 | Angophora leiocarpa | Rusty Gum | 130 | | 130 | 41 | 11.0 | 3.0 | 2.0 | 1.4 | Regular | - | - | - | - | Typical | - | - | - | - | Typical | - | - | - | - | - | - | - | Remove | Secondary Vegetation Management Area | | LCC Native Tree | | | | | | |
| 1038 | Angophora leiocarpa | Rusty Gum | 110 | | 110 | 35 | 8.0 | 3.0 | 2.0 | 1.3 | Regular | - | - | - | - | | | | | | | | | | | | | | | | | | | | | | | |

| Specimen Details | | | | | | | | | | Canopy Condition Details | | | | | | | | | | Trunk Condition Details | | | | | | | Fauna Details and Habitat Value | | | | | | | | | | LCC Vegetation Management Area | Exemption | LCC Native | Additional Notes |
|------------------|---------------------------------|------------------------------|----------------|----------------------------|-------------------------------|---|------------|------------|--------------------------|--------------------------|-------------|-----------|----------|----------|------------------|---------|---------------|---------|-------|-------------------------|-------------|--------------|-------|-----------|---------|------|---------------------------------|-----------------------|--------------------------------------|--------------------------------------|--------------------|-------------------------|------------------|--|--|--|--------------------------------|-----------|------------|------------------|
| Tree ID | Botanical Name | Common Name | Trunk DBH (mm) | Additional Trunks DBH (mm) | Total DBH (mm) (AS 4970-2009) | Trunk Circumference (cm) (AS 4970-2009) | Height (m) | Spread (m) | Tree Protection Zone (m) | Structural Root Zone (m) | Canopy Form | Spreading | Thinning | Die-Back | Epicormic Growth | Lopped | Canopy Health | Leaning | Vines | Trunk Damage | Fire Damage | Trunk Health | Scats | Scratches | Hollows | Nest | Termite Nest | Habitat Value | Retention | LCC Vegetation Management Area | Exemption | LCC Native | Additional Notes | | | | | | | |
| 1046 | <i>Eucalyptus crebra</i> | Narrow-leaved Ironbark | 290 | | 290 | 91 | 23.0 | 8.0 | 3.5 | 2.0 | Regular | - | - | - | - | Typical | - | - | - | - | - | Typical | - | - | - | - | - | - | Remove | Secondary Vegetation Management Area | | LCC Native Tree | | | | | | | | |
| 1047 | <i>Eucalyptus crebra</i> | Narrow-leaved Ironbark | 260 | | 260 | 82 | 25.0 | 8.0 | 3.1 | 1.9 | Regular | - | - | - | - | Typical | - | - | - | - | - | Typical | - | - | - | - | - | - | Remove | Secondary Vegetation Management Area | | LCC Native Tree | | | | | | | | |
| 1048 | <i>Eucalyptus siderophloia</i> | Grey Ironbark | 120 | | 120 | 38 | 8.0 | 4.0 | 2.0 | 1.4 | Regular | - | - | - | - | Typical | - | - | - | - | - | Typical | - | - | - | - | - | - | Remove | Secondary Vegetation Management Area | | LCC Native Tree | | | | | | | | |
| 1049 | <i>Eucalyptus siderophloia</i> | Grey Ironbark | 230 | | 230 | 72 | 19.0 | 6.0 | 2.8 | 1.8 | Regular | - | - | - | - | Typical | - | - | - | - | - | Typical | - | - | - | - | - | - | Remove | Secondary Vegetation Management Area | | LCC Native Tree | | | | | | | | |
| 1050 | <i>Eucalyptus siderophloia</i> | Grey Ironbark | 340 | | 340 | 107 | 22.0 | 8.0 | 4.1 | 2.1 | Regular | - | - | - | - | Typical | - | - | - | - | - | Typical | - | - | - | - | - | - | Remove | Secondary Vegetation Management Area | Fire control lines | LCC Native Tree | | | | | | | | |
| 1051 | <i>Alphitonia excelsa</i> | Soap Tree | 100 | | 100 | 31 | 8.0 | 3.0 | 2.0 | 1.3 | Regular | - | - | - | - | Typical | - | - | - | - | - | Typical | - | - | - | - | - | - | Remove | Secondary Vegetation Management Area | Fire control lines | LCC Native Tree | | | | | | | | |
| 1052 | <i>Melaleuca linariifolia</i> | Snow In Summer | 100 | 100, 100 | 173 | 54 | 8.0 | 3.0 | 2.1 | 1.6 | Regular | - | - | - | - | Typical | - | - | - | - | - | Typical | - | - | - | - | - | - | Remove | Secondary Vegetation Management Area | Fire control lines | LCC Native Tree | | | | | | | | |
| 1053 | <i>Angophora leiocarpa</i> | Rusty Gum | 100 | | 100 | 31 | 8.0 | 3.0 | 2.0 | 1.3 | Regular | - | - | - | - | Typical | - | - | - | - | - | Typical | - | - | - | - | - | - | Remove | Secondary Vegetation Management Area | | LCC Native Tree | | | | | | | | |
| 1054 | <i>Eucalyptus seeana</i> | Narrow-leaved Red Gum | 350 | | 350 | 110 | 18.0 | 7.0 | 4.2 | 2.1 | Regular | - | - | - | - | Typical | - | - | - | - | - | Typical | - | - | - | - | - | - | Remove | Secondary Vegetation Management Area | | LCC Native Tree | | | | | | | | |
| 1055 | <i>Eucalyptus siderophloia</i> | Grey Ironbark | 200 | | 200 | 63 | 13.0 | 5.0 | 2.4 | 1.7 | Regular | - | - | - | - | Typical | - | - | - | - | - | Typical | - | - | - | - | - | - | Remove | Secondary Vegetation Management Area | Fire control lines | LCC Native Tree | | | | | | | | |
| 1056 | <i>Eucalyptus crebra</i> | Narrow-leaved Ironbark | 440 | | 440 | 138 | 23.0 | 9.0 | 5.3 | 2.3 | Regular | - | - | - | - | Typical | - | - | - | - | - | Typical | - | - | - | - | - | - | Remove | Secondary Vegetation Management Area | | LCC Native Tree | | | | | | | | |
| 1057 | <i>Eucalyptus crebra</i> | Narrow-leaved Ironbark | 280 | | 280 | 88 | 22.0 | 9.0 | 3.4 | 1.9 | Regular | - | - | - | - | Typical | - | - | - | - | - | Typical | - | - | - | - | - | - | Remove | Secondary Vegetation Management Area | | LCC Native Tree | | | | | | | | |
| 1058 | <i>Eucalyptus crebra</i> | Narrow-leaved Ironbark | 150 | 100 | 180 | 57 | 16.0 | 4.0 | 2.2 | 1.6 | Regular | - | - | - | - | Typical | - | Native | - | - | - | Typical | - | - | - | - | - | - | Remove | Secondary Vegetation Management Area | | LCC Native Tree | | | | | | | | |
| 1059 | <i>Eucalyptus siderophloia</i> | Grey Ironbark | 130 | 130 | 184 | 58 | 12.0 | 5.0 | 2.2 | 1.6 | Regular | - | - | - | - | Typical | - | - | - | - | - | Typical | - | - | - | - | - | - | Remove | Secondary Vegetation Management Area | | LCC Native Tree | | | | | | | | |
| 1060 | <i>Eucalyptus siderophloia</i> | Grey Ironbark | 220 | | 220 | 69 | 18.0 | 4.0 | 2.6 | 1.8 | Regular | - | - | - | - | Typical | - | - | - | - | - | Typical | - | - | - | - | - | - | Remove | Secondary Vegetation Management Area | | LCC Native Tree | | | | | | | | |
| 1061 | <i>Eucalyptus siderophloia</i> | Grey Ironbark | 190 | | 190 | 60 | 15.0 | 5.0 | 2.3 | 1.6 | Regular | - | - | - | - | Typical | - | - | - | - | - | Typical | - | - | - | - | - | - | Remove | Secondary Vegetation Management Area | | LCC Native Tree | | | | | | | | |
| 1062 | <i>Eucalyptus siderophloia</i> | Grey Ironbark | 160 | 160 | 226 | 71 | 15.0 | 5.0 | 2.7 | 1.8 | Regular | - | - | - | - | Typical | - | - | - | - | - | Typical | - | - | - | - | - | - | Remove | Secondary Vegetation Management Area | | LCC Native Tree | | | | | | | | |
| 1063 | <i>Eucalyptus siderophloia</i> | Grey Ironbark | 100 | 100, 100 | 173 | 54 | 11.0 | 3.0 | 2.1 | 1.6 | Regular | - | - | - | - | Typical | - | - | - | - | - | Typical | - | - | - | - | - | - | Remove | Secondary Vegetation Management Area | | LCC Native Tree | | | | | | | | |
| 1064 | <i>Eucalyptus seeana</i> | Narrow-leaved Red Gum | 340 | | 340 | 107 | 17.0 | 7.0 | 4.1 | 2.1 | Regular | - | - | - | - | Typical | - | - | - | - | - | Typical | - | - | - | - | - | - | Remove | Secondary Vegetation Management Area | | LCC Native Tree | | | | | | | | |
| 1065 | <i>Eucalyptus siderophloia</i> | Grey Ironbark | 130 | | 130 | 41 | 8.0 | 3.0 | 2.0 | 1.4 | Regular | - | - | - | - | Typical | - | Both | - | - | - | Typical | - | - | - | - | - | - | Remove | Secondary Vegetation Management Area | | LCC Native Tree | | | | | | | | |
| 1066 | <i>Eucalyptus siderophloia</i> | Grey Ironbark | 150 | | 150 | 47 | 13.0 | 5.0 | 2.0 | 1.5 | Regular | - | - | - | - | Typical | - | - | - | - | - | Typical | - | - | - | - | - | - | Remove | Secondary Vegetation Management Area | | LCC Native Tree | | | | | | | | |
| 1067 | <i>Eucalyptus siderophloia</i> | Grey Ironbark | 110 | | 110 | 35 | 8.0 | 3.0 | 2.0 | 1.3 | Regular | - | - | - | - | Typical | - | - | - | - | - | Typical | - | - | - | - | - | - | Remove | Secondary Vegetation Management Area | | LCC Native Tree | | | | | | | | |
| 1068 | <i>Melaleuca linariifolia</i> | Snow In Summer | 120 | | 120 | 38 | 8.0 | 3.0 | 2.0 | 1.4 | Regular | - | - | - | - | Typical | - | - | - | - | - | Typical | - | - | - | - | - | - | Remove | Secondary Vegetation Management Area | | LCC Native Tree | | | | | | | | |
| 1069 | <i>Eucalyptus crebra</i> | Narrow-leaved Ironbark | 460 | | 460 | 145 | 22.0 | 7.0 | 5.5 | 2.4 | Regular | - | Thinning | Die-back | Epicormic | - | Typical | - | - | - | - | Typical | - | - | - | - | Termite nest | - | Remove | Secondary Vegetation Management Area | | LCC Native Tree | | | | | | | | |
| 1070 | <i>Eucalyptus siderophloia</i> | Grey Ironbark | 130 | 105 | 167 | 52 | 11.0 | 1.0 | 2.0 | 1.6 | Regular | - | - | Die-back | - | Poor | - | Both | - | - | - | Typical | - | - | - | - | - | - | Remove | Secondary Vegetation Management Area | | LCC Native Tree | | | | | | | | |
| 1071 | <i>Eucalyptus siderophloia</i> | Grey Ironbark | 105 | | 105 | 33 | 9.0 | 3.0 | 2.0 | 1.3 | Regular | - | - | - | - | Typical | - | - | - | - | - | Typical | - | - | - | - | - | - | Remove | Secondary Vegetation Management Area | | LCC Native Tree | | | | | | | | |
| 1072 | <i>Angophora leiocarpa</i> | Rusty Gum | 175 | 90 | 197 | 62 | 9.0 | 3.0 | 2.4 | 1.7 | Regular | - | - | - | - | Typical | - | - | - | - | - | Typical | - | - | - | - | - | - | Remove | Secondary Vegetation Management Area | | LCC Native Tree | | | | | | | | |
| 1073 | <i>Corymbia intermedia</i> | Pink Bloodwood | 165 | | 165 | 52 | 11.0 | 3.0 | 2.0 | 1.6 | Regular | - | - | - | - | Typical | - | - | - | - | - | Typical | - | - | - | - | - | - | Remove | Secondary Vegetation Management Area | | LCC Native Tree | | | | | | | | |
| 1074 | <i>Eucalyptus siderophloia</i> | Grey Ironbark | 720 | | 720 | 226 | 19.0 | 12.0 | 8.6 | 2.9 | Regular | - | - | - | - | Typical | - | - | - | - | - | Typical | - | - | - | - | - | - | Remove | Secondary Vegetation Management Area | | LCC Native Habitat Tree | | | | | | | | |
| 1075 | <i>Angophora leiocarpa</i> | Rusty Gum | 100 | | 100 | 31 | 8.0 | 3.0 | 2.0 | 1.3 | Regular | - | - | - | - | Typical | - | - | - | - | - | Typical | - | - | - | - | - | - | Remove | Secondary Vegetation Management Area | | LCC Native Tree | | | | | | | | |
| 1076 | <i>Acacia disparima</i> | Southern Salwood | 130 | | 130 | 41 | 7.0 | 3.0 | 2.0 | 1.4 | Regular | - | - | - | - | Typical | - | - | - | - | - | Typical | - | - | - | - | - | - | Remove | Secondary Vegetation Management Area | | LCC Native Tree | | | | | | | | |
| 1078 | <i>Eucalyptus siderophloia</i> | Grey Ironbark | 120 | 12 | 121 | 38 | 9.0 | 3.0 | 2.0 | 1.4 | Regular | - | - | - | - | Typical | - | - | - | - | - | Typical | - | - | - | - | - | - | Remove | Secondary Vegetation Management Area | Fire control lines | LCC Native Tree | | | | | | | | |
| 1079 | <i>Eucalyptus seeana</i> | Narrow-leaved Red Gum | 290 | 300 | 417 | 131 | 15.0 | 5.0 | 5.0 | 2.3 | Regular | - | - | Die-back | Epicormic | - | Poor | - | - | - | - | Typical | - | - | - | - | - | - | Remove | Secondary Vegetation Management Area | Fire control lines | LCC Native Tree | | | | | | | | |
| 1080 | <i>Eucalyptus siderophloia</i> | Grey Ironbark | 550 | | 550 | 173 | 18.0 | 10.0 | 6.6 | 2.6 | Regular | - | - | - | - | Typical | - | - | - | - | - | Typical | - | - | - | - | - | - | Remove | Secondary Vegetation Management Area | Fire control lines | LCC Native Tree | | | | | | | | |
| 1081 | <i>Angophora leiocarpa</i> | Rusty Gum | 300 | | 300 | 94 | 13.0 | 5.0 | 3.6 | 2.0 | Regular | - | - | - | - | Typical | - | - | - | - | - | Typical | - | - | - | - | - | - | Remove | Secondary Vegetation Management Area | Fire control lines | LCC Native Tree | | | | | | | | |
| 1082 | <i>Eucalyptus siderophloia</i> | Grey Ironbark | 300 | | 300 | 94 | 18.0 | 11.0 | 3.6 | 2.0 | Regular | - | - | - | - | Typical | - | - | - | - | - | Typical | - | - | - | - | - | - | Remove | Secondary Vegetation Management Area | Fire control lines | LCC Native Tree | | | | | | | | |
| 1083 | <i>Lophostemon suaveolens</i> | Swamp Box | 300 | | 300 | 94 | 17.0 | 8.0 | 3.6 | 2.0 | Regular | - | - | - | - | Typical | - | - | - | - | - | Typical | - | - | - | - | - | Subject to Road Works | Secondary Vegetation Management Area | Fire control lines | LCC Native Tree | | | | | | | | | |
| 1084 | <i>Lophostemon suaveolens</i> | Swamp Box | 100 | | 100 | 31 | 9.0 | 2.0 | 2.0 | 1.3 | Regular | - | - | - | - | Typical | - | Native | - | - | - | Typical | - | - | - | - | - | - | Retain | Secondary Vegetation Management Area | | LCC Native Tree | | | | | | | | |
| 1085 | <i>Eucalyptus seeana</i> | Narrow-leaved Red Gum | 450 | | 450 | 141 | 19.0 | 10.0 | 5.4 | 2.4 | Regular | - | - | - | - | Typical | - | - | - | - | - | Typical | - | - | - | - | - | - | Retain | Secondary Vegetation Management Area | | LCC Native Tree | | | | | | | | |
| 1087 | <i>Allocasuarina littoralis</i> | Black She-Oak | 165 | | 165 | 52 | 10.0 | 3.0 | 2.0 | 1.6 | Regular | - | - | - | - | Typical | - | - | - | - | - | Typical | - | - | - | - | - | - | Retain | Secondary Vegetation Management Area | | LCC Native Tree | | | | | | | | |
| 1088 | <i>Lophostemon suaveolens</i> | Swamp Box | 120 | | 120 | 38 | 9.0 | 3.0 | 2.0 | 1.4 | Regular | - | - | - | - | Typical | - | - | - | - | - | Typical | - | - | - | - | - | Subject to Road Works | Secondary Vegetation Management Area | Fire control lines | LCC Native Tree | | | | | | | | | |
| 1089 | <i>Eucalyptus seeana</i> | Narrow-leaved Red Gum | 300 | | 300 | 94 | 17.0 | 8.0 | 3.6 | 2.0 | Regular | - | - | - | - | Typical | - | - | - | - | - | Typical | - | - | - | - | - | Subject to Road Works | Secondary Vegetation Management Area | Fire control lines | LCC Native Tree | | | | | | | | | |
| 1090 | <i>Eucalyptus siderophloia</i> | Grey Ironbark | 515 | | 515 | 162 | 19.0 | 8.0 | 6.2 | 2.5 | Regular | - | - | Die-back | - | Typical | - | Both | - | - | - | Typical | - | - | - | - | - | - | Remove | Secondary Vegetation Management Area | | LCC Native Tree | | | | | | | | |
| 1091 | <i>Eucalyptus siderophloia</i> | Grey Ironbark | 565 | | 565 | 177 | 21.0 | 12.0 | 6.8 | 2.6 | Regular | - | - | Die-back | Epicormic | - | Typical | - | - | - | - | Typical | - | - | - | - | - | - | Remove | Secondary Vegetation Management Area | | LCC Native Tree | | | | | | | | |
| 1092 | <i>Eucalyptus seeana</i> | Narrow-leaved Red Gum | 510 | | 510 | 160 | 15.0 | 9.0 | 6.1 | 2.5 | Regular | - | - | Die-back | - | Typical | - | - | - | - | - | Typical | - | - | - | - | - | - | Remove | Secondary Vegetation Management Area | | LCC Native Tree | | | | | | | | |
| 1093 | <i>Acacia leiocalyx</i> | Early Flowering Black Wattle | 135 | | 135 | 42 | 9.0 | 5.0 | 2.0 | 1.4 | Regular | - | - | Die-back | - | Poor | - | - | - | - | - | Typical | - | - | - | - | - | - | Remove | Secondary Vegetation Management Area | | LCC Native Tree | | | | | | | | |
| 1094 | <i>Melaleuca viminalis</i> | Weeping Bottlebrush | 100 | | 100 | 31 | 6.0 | 3.0 | 2.0 | 1.3 | Regular | - | - | - | - | Typical | - | - | - | - | - | Typical | - | - | - | - | - | - | Remove | Secondary Vegetation Management Area | | LCC Native Tree | | | | | | | | |
| 1095 | <i>Alphitonia excelsa</i> | Red Ash | 100 | | 100 | 31 | 9.0 | 5.0 | 2.0 | 1.3 | Regular | - | - | - | - | Typical | - | - | - | - | - | Typical | - | - | - | - | - | - | Remove | Secondary Vegetation Management Area | | LCC Native Tree | | | | | | | | |
| 1096 | <i>Corymbia intermedia</i> | Pink Bloodwood | 150 | 150 | 212 | 67 | 11.0 | 5.0 | 2.5 | 1.7 | Regular | - | - | - | - | Typical | - | - | - | - | - | Typical | - | - | - | - | - | - | Remove | Secondary Vegetation Management Area | | LCC Native Tree | | | | | | | | |
| 1097 | <i>Eucalyptus siderophloia</i> | Grey Ironbark | 395 | | 395 | 124 | 17.0 | 7.0 | 4.7 | 2.2 | Regular | - | - | Die-back | - | Poor | - | - | - | - | - | Typical | - | - | - | - | - | - | Remove | Secondary Vegetation Management Area | | LCC Native Tree | | | | | | | | |
| 1098 | <i>Acacia leiocalyx</i> | Early Flowering Black Wattle | 100 | | 100 | 31 | 9.0 | 4.0 | 2.0 | 1.3 | Regular | - | - | - | - | Typical | - | - | - | - | - | Typical | - | - | - | - | - | - | Remove | Secondary Vegetation Management Area | | LCC Native Tree | | | | | | | | |
| 1099 | <i>Angophora leiocarpa</i> | Rusty Gum | 115 | 110 | 159 | 50 | 10.0 | 5.0 | 2.0 | 1.5 | Regular | - | - | - | - | Typical | - | - | - | - | - | Typical | - | - | - | - | - | - | Remove | Secondary Vegetation Management Area | | LCC Native Tree | | | | | | | | |
| 1100 | <i>Melaleuca</i> | | | | | | | | | | | | | | | | | | | | | | | | | | | | | | | | | | | | | | | |

| Tree ID | Specimen Details | | | | | | | | | | Canopy Condition Details | | | | | | | Trunk Condition Details | | | | | Fauna Details and Habitat Value | | | | | | | | LCC Vegetation Management Area | Exemption | LCC Native | Additional Notes |
|---------|---------------------------|------------------------------|----------------|----------------------------|-------------------------------|---|------------|------------|--------------------------|--------------------------|--------------------------|-----------|----------|----------|------------------|---------|---------------|-------------------------|-------|--------------|-------------|--------------|---------------------------------|-----------|---------|------|--------------|---------------|-----------|--------------------------------------|--------------------------------|-------------------------|-----------------------|------------------|
| | Botanical Name | Common Name | Trunk DBH (mm) | Additional Trunks DBH (mm) | Total DBH (mm) (AS 4970-2009) | Trunk Circumference (cm) (AS 4970-2009) | Height (m) | Spread (m) | Tree Protection Zone (m) | Structural Root Zone (m) | Canopy Form | Spreading | Thinning | Die-Back | Epicormic Growth | Lopped | Canopy Health | Leaning | Vines | Trunk Damage | Fire Damage | Trunk Health | Scats | Scratches | Hollows | Nest | Termite Nest | Habitat Value | Retention | | | | | |
| 1109 | Melaleuca viminalis | Weeping Bottlebrush | 135 | | 135 | 42 | 8.0 | 4.0 | 2.0 | 1.4 | Regular | - | - | - | - | Typical | - | - | - | - | Typical | - | - | - | - | - | - | - | Remove | Secondary Vegetation Management Area | | LCC Native Tree | | |
| 1110 | Melaleuca viminalis | Weeping Bottlebrush | 100 | 80, 80 | 151 | 47 | 8.0 | 5.0 | 2.0 | 1.5 | Regular | - | - | - | - | Typical | - | - | - | - | Typical | - | - | - | - | - | - | - | Remove | Secondary Vegetation Management Area | | LCC Native Tree | | |
| 1111 | Acacia leiocalyx | Early Flowering Black Wattle | 100 | | 100 | 31 | 8.0 | 4.0 | 2.0 | 1.3 | Regular | - | - | - | - | Typical | - | - | - | - | Typical | - | - | - | - | - | - | - | Remove | Secondary Vegetation Management Area | | LCC Native Tree | | |
| 1112 | Eucalyptus seeana | Narrow-leaved Red Gum | 485 | | 485 | 152 | 20.0 | 10.0 | 5.8 | 2.4 | Regular | - | - | Die-back | - | Typical | - | - | - | - | Typical | - | - | - | - | - | - | - | Remove | Secondary Vegetation Management Area | | LCC Native Tree | | |
| 1113 | Cupaniopsis anacardioides | Tuckeroo | 115 | 80, 60 | 152 | 48 | 8.0 | 4.0 | 2.0 | 1.5 | Regular | - | - | - | - | Typical | - | - | - | - | Typical | - | - | - | - | - | - | - | Remove | Secondary Vegetation Management Area | | LCC Native Tree | | |
| 1114 | Melaleuca viminalis | Weeping Bottlebrush | 110 | 40 | 117 | 37 | 7.0 | 4.0 | 2.0 | 1.3 | Regular | - | - | - | - | Typical | - | - | - | - | Typical | - | - | - | - | - | - | - | Remove | Secondary Vegetation Management Area | | LCC Native Tree | | |
| 1115 | Melaleuca viminalis | Weeping Bottlebrush | 135 | 135, 65 | 202 | 63 | 7.0 | 6.0 | 2.4 | 1.7 | Regular | - | - | - | - | Typical | - | - | - | - | Typical | - | - | - | - | - | - | - | Remove | Secondary Vegetation Management Area | | LCC Native Tree | | |
| 1116 | Melaleuca viminalis | Weeping Bottlebrush | 125 | 110, 100 | 194 | 61 | 7.0 | 5.0 | 2.3 | 1.7 | Regular | - | - | - | - | Typical | - | Introduced | - | - | Typical | - | - | - | - | - | - | - | Remove | Secondary Vegetation Management Area | | LCC Native Tree | | |
| 1117 | Melaleuca viminalis | Weeping Bottlebrush | 110 | | 110 | 35 | 6.0 | 3.0 | 2.0 | 1.3 | Regular | - | - | - | - | Typical | - | Native | - | - | Typical | - | - | - | - | - | - | - | Remove | Secondary Vegetation Management Area | | LCC Native Tree | | |
| 1118 | Melaleuca viminalis | Weeping Bottlebrush | 115 | 90, 75 | 164 | 52 | 7.0 | 4.0 | 2.0 | 1.5 | Regular | - | - | - | - | Typical | - | - | - | - | Typical | - | - | - | - | - | - | - | Remove | Secondary Vegetation Management Area | | LCC Native Tree | | |
| 1119 | Melaleuca viminalis | Weeping Bottlebrush | 105 | 100 | 145 | 46 | 8.0 | 4.0 | 2.0 | 1.5 | Regular | - | - | - | - | Typical | - | Native | - | - | Typical | - | - | - | - | - | - | - | Remove | Secondary Vegetation Management Area | | LCC Native Tree | | |
| 1120 | Melaleuca viminalis | Weeping Bottlebrush | 100 | | 100 | 31 | 7.0 | 3.0 | 2.0 | 1.3 | Regular | - | - | - | - | Typical | - | - | - | - | Typical | - | - | - | - | - | - | - | Remove | Secondary Vegetation Management Area | | LCC Native Tree | | |
| 1121 | Angophora leiocarpa | Rusty Gum | 105 | | 105 | 33 | 10.0 | 3.0 | 2.0 | 1.3 | Regular | - | - | - | - | Typical | - | - | - | - | Typical | - | - | - | - | - | - | - | Remove | Secondary Vegetation Management Area | | LCC Native Tree | | |
| 1122 | Lophostemon suaveolens | Swamp Box | 110 | | 110 | 35 | 8.0 | 4.0 | 2.0 | 1.3 | Regular | - | - | - | - | Typical | - | - | - | - | Typical | - | - | - | - | - | - | - | Remove | Secondary Vegetation Management Area | | LCC Native Tree | | |
| 1123 | Melaleuca viminalis | Weeping Bottlebrush | 115 | 110 | 159 | 50 | 9.0 | 5.0 | 2.0 | 1.5 | Regular | - | - | - | - | Typical | - | - | - | - | Typical | - | - | - | - | - | - | - | Remove | Secondary Vegetation Management Area | | LCC Native Tree | | |
| 1124 | Melaleuca viminalis | Weeping Bottlebrush | 115 | | 115 | 36 | 7.0 | 4.0 | 2.0 | 1.3 | Regular | - | - | - | - | Typical | - | Native | - | - | Typical | - | - | - | - | - | - | - | Remove | Secondary Vegetation Management Area | | LCC Native Tree | | |
| 1125 | Melaleuca viminalis | Weeping Bottlebrush | 155 | 90, 80 | 196 | 62 | 8.0 | 5.0 | 2.4 | 1.7 | Regular | - | - | Die-back | - | Typical | - | Native | - | - | Typical | - | - | - | - | - | - | - | Remove | Secondary Vegetation Management Area | | LCC Native Tree | | |
| 1126 | Melaleuca viminalis | Weeping Bottlebrush | 100 | 90, 80 | 157 | 49 | 7.0 | 5.0 | 2.0 | 1.5 | Regular | - | - | - | - | Typical | - | - | - | - | Typical | - | - | - | - | - | - | - | Remove | Secondary Vegetation Management Area | | LCC Native Tree | | |
| 1127 | Melaleuca viminalis | Weeping Bottlebrush | 120 | 95 | 153 | 48 | 9.0 | 6.0 | 2.0 | 1.5 | Regular | - | - | - | - | Typical | - | - | - | - | Typical | - | - | - | - | - | - | - | Remove | Secondary Vegetation Management Area | | LCC Native Tree | | |
| 1128 | Angophora leiocarpa | Rusty Gum | 145 | | 145 | 46 | 11.0 | 5.0 | 2.0 | 1.5 | Regular | - | - | - | - | Typical | - | - | - | - | Typical | - | - | - | - | - | - | - | Remove | Secondary Vegetation Management Area | | LCC Native Tree | | |
| 1129 | Melaleuca viminalis | Weeping Bottlebrush | 100 | 35 | 106 | 33 | 7.0 | 4.0 | 2.0 | 1.3 | Regular | - | - | - | - | Typical | - | - | - | - | Typical | - | - | - | - | - | - | - | Remove | Secondary Vegetation Management Area | | LCC Native Tree | | |
| 1130 | Melaleuca viminalis | Weeping Bottlebrush | 110 | 110, 100 | 185 | 58 | 8.0 | 5.0 | 2.2 | 1.6 | Regular | - | - | - | - | Typical | - | - | - | - | Typical | - | - | - | - | - | - | - | Remove | Secondary Vegetation Management Area | | LCC Native Tree | | |
| 1131 | Melaleuca viminalis | Weeping Bottlebrush | 110 | 75 | 133 | 42 | 9.0 | 5.0 | 2.0 | 1.4 | Regular | - | - | - | - | Typical | - | - | - | - | Typical | - | - | - | - | - | - | - | Remove | Secondary Vegetation Management Area | | LCC Native Tree | | |
| 1132 | Angophora leiocarpa | Rusty Gum | 100 | | 100 | 31 | 10.0 | 3.0 | 2.0 | 1.3 | Regular | - | - | - | - | Typical | - | - | - | - | Typical | - | - | - | - | - | - | - | Remove | Secondary Vegetation Management Area | | LCC Native Tree | | |
| 1133 | Melaleuca viminalis | Weeping Bottlebrush | 100 | | 100 | 31 | 7.0 | 4.0 | 2.0 | 1.3 | Regular | - | - | - | - | Typical | - | - | - | - | Typical | - | - | - | - | - | - | - | Remove | Secondary Vegetation Management Area | | LCC Native Tree | | |
| 1134 | Melaleuca viminalis | Weeping Bottlebrush | 100 | 95 | 138 | 43 | 7.0 | 4.0 | 2.0 | 1.4 | Regular | - | - | - | - | Typical | - | - | - | - | Typical | - | - | - | - | - | - | - | Remove | Secondary Vegetation Management Area | | LCC Native Tree | | |
| 1135 | Melaleuca viminalis | Weeping Bottlebrush | 115 | 110 | 159 | 50 | 7.0 | 3.0 | 2.0 | 1.5 | Regular | - | - | - | - | Typical | - | Native | - | - | Typical | - | - | - | - | - | - | - | Remove | Secondary Vegetation Management Area | | LCC Native Tree | | |
| 1136 | Eucalyptus siderophloia | Grey Ironbark | 100 | | 100 | 31 | 10.0 | 4.0 | 2.0 | 1.3 | Regular | - | - | Die-back | - | Typical | - | - | - | - | Typical | - | - | - | - | - | - | - | Remove | Secondary Vegetation Management Area | | LCC Native Tree | | |
| 1137 | Eucalyptus seeana | Narrow-leaved Red Gum | 155 | | 155 | 49 | 13.0 | 6.0 | 2.0 | 1.5 | Regular | - | - | Die-back | - | Typical | - | - | - | - | Typical | - | - | - | - | - | - | - | Remove | Secondary Vegetation Management Area | | LCC Native Tree | | |
| 1138 | Melaleuca viminalis | Weeping Bottlebrush | 155 | 145 | 212 | 67 | 10.0 | 5.0 | 2.5 | 1.7 | Regular | - | - | - | - | Typical | - | - | - | - | Typical | - | - | - | - | - | - | - | Remove | Secondary Vegetation Management Area | | LCC Native Tree | | |
| 1139 | Melaleuca viminalis | Weeping Bottlebrush | 100 | 100, 100 | 173 | 54 | 8.0 | 4.0 | 2.1 | 1.6 | Regular | - | - | - | - | Typical | - | - | - | - | Typical | - | - | - | - | - | - | - | Remove | Secondary Vegetation Management Area | | LCC Native Tree | | |
| 1140 | Lophostemon suaveolens | Swamp Box | 125 | | 125 | 39 | 10.0 | 4.0 | 2.0 | 1.4 | Regular | - | - | - | - | Typical | - | - | - | - | Typical | - | - | - | - | - | - | - | Remove | Secondary Vegetation Management Area | | LCC Native Tree | | |
| 1141 | Melaleuca viminalis | Weeping Bottlebrush | 120 | 115, 115, 110 | 230 | 72 | 9.0 | 6.0 | 2.8 | 1.8 | Regular | - | - | - | - | Typical | - | - | - | - | Typical | - | - | - | - | - | - | - | Remove | Secondary Vegetation Management Area | | LCC Native Tree | | |
| 1142 | Melaleuca viminalis | Weeping Bottlebrush | 100 | | 100 | 31 | 6.0 | 3.0 | 2.0 | 1.3 | Regular | - | - | - | - | Typical | - | - | - | - | Typical | - | - | - | - | - | - | - | Remove | Secondary Vegetation Management Area | | LCC Native Tree | | |
| 1143 | Eucalyptus seeana | Narrow-leaved Red Gum | 160 | | 160 | 50 | 13.0 | 6.0 | 2.0 | 1.5 | Regular | - | - | - | - | Typical | - | - | - | - | Typical | - | - | - | - | - | - | - | Remove | Secondary Vegetation Management Area | | LCC Native Tree | | |
| 1144 | Melaleuca viminalis | Weeping Bottlebrush | 110 | 80 | 136 | 43 | 10.0 | 5.0 | 2.0 | 1.4 | Regular | - | - | - | - | Typical | - | Native | - | - | Typical | - | - | - | - | - | - | - | Remove | Secondary Vegetation Management Area | | LCC Native Tree | | |
| 1145 | Melaleuca viminalis | Weeping Bottlebrush | 110 | 100, 90, 65 | 186 | 58 | 10.0 | 5.0 | 2.2 | 1.6 | Regular | - | - | - | - | Typical | - | - | - | - | Typical | - | - | - | - | - | - | - | Remove | Secondary Vegetation Management Area | | LCC Native Tree | | |
| 1146 | Melaleuca viminalis | Weeping Bottlebrush | 100 | 95 | 138 | 43 | 7.0 | 5.0 | 2.0 | 1.4 | Regular | - | - | - | - | Typical | - | - | - | - | Typical | - | - | - | - | - | - | - | Remove | Secondary Vegetation Management Area | | LCC Native Tree | | |
| 1147 | Melaleuca viminalis | Weeping Bottlebrush | 100 | | 100 | 31 | 7.0 | 4.0 | 2.0 | 1.3 | Regular | - | - | - | - | Typical | - | - | - | - | Typical | - | - | - | - | - | - | - | Remove | Secondary Vegetation Management Area | | LCC Native Tree | | |
| 1148 | Allocasuarina littoralis | Black She-Oak | 105 | | 105 | 33 | 9.0 | 4.0 | 2.0 | 1.3 | Regular | - | - | - | - | Typical | - | - | - | - | Typical | - | - | - | - | - | - | - | Remove | Secondary Vegetation Management Area | | LCC Native Tree | | |
| 1149 | Allocasuarina littoralis | Black She-Oak | 100 | | 100 | 31 | 9.0 | 4.0 | 2.0 | 1.3 | Regular | - | - | - | - | Typical | - | - | - | - | Typical | - | - | - | - | - | - | - | Remove | Secondary Vegetation Management Area | | LCC Native Tree | | |
| 1150 | Melaleuca viminalis | Weeping Bottlebrush | 110 | | 110 | 35 | 6.0 | 3.0 | 2.0 | 1.3 | Regular | - | - | - | - | Typical | Minor | - | - | - | Typical | - | - | - | - | - | - | - | Remove | Secondary Vegetation Management Area | | LCC Native Tree | | |
| 1151 | Lophostemon suaveolens | Swamp Box | 110 | | 110 | 35 | 8.0 | 3.0 | 2.0 | 1.3 | Regular | - | - | - | - | Typical | - | - | - | - | Typical | - | - | - | - | - | - | - | Remove | Secondary Vegetation Management Area | | LCC Native Tree | | |
| 1152 | Allocasuarina littoralis | Black She-Oak | 135 | | 135 | 42 | 9.0 | 4.0 | 2.0 | 1.4 | Regular | - | - | - | - | Typical | - | - | - | - | Typical | - | - | - | - | - | - | - | Remove | Secondary Vegetation Management Area | | LCC Native Tree | | |
| 1153 | Melaleuca viminalis | Weeping Bottlebrush | 115 | | 115 | 36 | 7.0 | 4.0 | 2.0 | 1.3 | Regular | - | - | - | - | Typical | - | - | - | - | Typical | - | - | - | - | - | - | - | Remove | Secondary Vegetation Management Area | | LCC Native Tree | | |
| 1154 | Eucalyptus seeana | Narrow-leaved Red Gum | 155 | | 155 | 49 | 11.0 | 7.0 | 2.0 | 1.5 | Regular | - | - | - | - | Typical | - | - | - | - | Typical | - | - | - | - | - | - | - | Remove | Secondary Vegetation Management Area | | LCC Native Tree | | |
| 1155 | Melaleuca viminalis | Weeping Bottlebrush | 145 | 90 | 171 | 54 | 9.0 | 5.0 | 2.0 | 1.6 | Regular | - | - | - | - | Typical | - | - | - | - | Typical | - | - | - | - | - | - | - | Remove | Secondary Vegetation Management Area | | LCC Native Tree | | |
| 1156 | Allocasuarina littoralis | Black She-Oak | 100 | | 100 | 31 | 9.0 | 5.0 | 2.0 | 1.3 | Regular | - | - | - | - | Typical | - | - | - | - | Typical | - | - | - | - | - | - | - | Remove | Secondary Vegetation Management Area | | LCC Native Tree | | |
| 1157 | Allocasuarina littoralis | Black She-Oak | 115 | | 115 | 36 | 10.0 | 7.0 | 2.0 | 1.3 | Regular | - | - | - | - | Typical | - | - | - | - | Typical | - | - | - | - | - | - | - | Remove | Secondary Vegetation Management Area | | LCC Native Tree | | |
| 1158 | DEAD/STAG | | 365 | | 365 | 115 | 8.0 | 1.0 | 4.4 | 2.2 | Regular | - | - | - | - | Typical | - | - | - | - | Typical | - | - | Large | - | - | - | - | Remove | Secondary Vegetation Management Area | | LCC Native Habitat Tree | hollow opening at top | |
| 1159 | Lophostemon suaveolens | Swamp Box | 100 | | 100 | 31 | 9.0 | 3.0 | 2.0 | 1.3 | Regular | - | - | - | - | Typical | - | - | - | - | Typical | - | - | - | - | - | - | - | Remove | Secondary Vegetation Management Area | | LCC Native Tree | | |
| 1160 | Melaleuca viminalis | Weeping Bottlebrush | 115 | | 115 | 36 | 7.0 | 4.0 | 2.0 | 1.3 | Regular | - | - | - | - | Typical | - | - | - | - | Typical | - | - | - | - | - | - | - | Remove | Secondary Vegetation Management Area | | LCC Native Tree | | |
| 1161 | Melaleuca viminalis | Weeping Bottlebrush | 125 | 115 | 170 | 53 | 10.0 | 5.0 | 2.0 | 1.6 | Regular | - | - | - | - | Typical | - | - | - | - | Typical | - | - | - | - | - | - | - | Remove | Secondary Vegetation Management Area | | LCC Native Tree | | |
| 1162 | Melaleuca viminalis | Weeping Bottlebrush | 100 | 85 | 131 | 41 | 9.0 | 4.0 | 2.0 | 1.4 | Regular | - | - | - | - | | | | | | | | | | | | | | | | | | | |

| Tree ID | Specimen Details | | | | | | | | | | Canopy Condition Details | | | | | | | | Trunk Condition Details | | | | | Fauna Details and Habitat Value | | | | | | | LCC Vegetation Management Area | Exemption | LCC Native | Additional Notes |
|---------|--------------------------|-----------------------|----------------|----------------------------|-------------------------------|---|------------|------------|--------------------------|--------------------------|--------------------------|-----------|----------|----------|------------------|---------|---------------|---------|-------------------------|--------------|-------------|--------------|-------|---------------------------------|---------|------|--------------|---------------|-----------|--------------------------------------|--------------------------------|-----------------|------------|------------------|
| | Botanical Name | Common Name | Trunk DBH (mm) | Additional Trunks DBH (mm) | Total DBH (mm) (AS 4970-2009) | Trunk Circumference (cm) (AS 4970-2009) | Height (m) | Spread (m) | Tree Protection Zone (m) | Structural Root Zone (m) | Canopy Form | Spreading | Thinning | Die-Back | Epicormic Growth | Lopped | Canopy Health | Leaning | Vines | Trunk Damage | Fire Damage | Trunk Health | Scats | Scratches | Hollows | Nest | Termite Nest | Habitat Value | Retention | | | | | |
| 1170 | Melaleuca viminalis | Weeping Bottlebrush | 135 | 90 | 162 | 51 | 13.0 | 7.0 | 2.0 | 1.5 | Regular | - | - | - | - | Typical | - | Native | - | - | Typical | - | - | - | - | - | - | - | Remove | Secondary Vegetation Management Area | | LCC Native Tree | | |
| 1171 | Melaleuca viminalis | Weeping Bottlebrush | 135 | 80, 75 | 174 | 55 | 13.0 | 5.0 | 2.1 | 1.6 | Regular | - | - | - | - | Typical | - | - | - | - | Typical | - | - | - | - | - | - | - | Remove | Secondary Vegetation Management Area | | LCC Native Tree | | |
| 1172 | Melaleuca viminalis | Weeping Bottlebrush | 115 | 35, 30 | 124 | 39 | 10.0 | 5.0 | 2.0 | 1.4 | Regular | - | - | - | - | Typical | - | - | - | - | Typical | - | - | - | - | - | - | - | Remove | Secondary Vegetation Management Area | | LCC Native Tree | | |
| 1173 | Melaleuca viminalis | Weeping Bottlebrush | 110 | 90 | 142 | 45 | 9.0 | 5.0 | 2.0 | 1.5 | Regular | - | - | - | - | Typical | - | Native | - | - | Typical | - | - | - | - | - | - | - | Remove | Secondary Vegetation Management Area | | LCC Native Tree | | |
| 1174 | Melaleuca viminalis | Weeping Bottlebrush | 135 | 120, 100, 90, 90 | 243 | 76 | 12.0 | 6.0 | 2.9 | 1.8 | Regular | - | - | - | - | Typical | - | Native | - | - | Typical | - | - | - | - | - | - | - | Remove | Secondary Vegetation Management Area | | LCC Native Tree | | |
| 1175 | Eucalyptus siderophloia | Grey Ironbark | 245 | | 245 | 77 | 20.0 | 9.0 | 2.9 | 1.8 | Regular | - | - | Die-back | - | Typical | - | Native | - | - | Typical | - | - | - | - | - | - | - | Remove | Secondary Vegetation Management Area | | LCC Native Tree | | |
| 1176 | Lophostemon suaveolens | Swamp Box | 100 | | 100 | 31 | 9.0 | 4.0 | 2.0 | 1.3 | Regular | - | - | - | - | Typical | - | Native | - | - | Typical | - | - | - | - | - | - | - | Remove | Secondary Vegetation Management Area | | LCC Native Tree | | |
| 1177 | Melaleuca viminalis | Weeping Bottlebrush | 115 | 110 | 159 | 50 | 11.0 | 5.0 | 2.0 | 1.5 | Regular | - | - | - | - | Typical | - | Native | - | - | Typical | - | - | - | - | - | - | - | Remove | Secondary Vegetation Management Area | | LCC Native Tree | | |
| 1178 | Lophostemon suaveolens | Swamp Box | 165 | | 165 | 52 | 12.0 | 6.0 | 2.0 | 1.6 | Regular | - | - | - | - | Typical | - | - | - | - | Typical | - | - | - | - | - | - | - | Remove | Secondary Vegetation Management Area | | LCC Native Tree | | |
| 1179 | Melaleuca viminalis | Weeping Bottlebrush | 100 | 90 | 135 | 42 | 8.0 | 5.0 | 2.0 | 1.4 | Regular | - | - | - | - | Typical | - | Native | - | - | Typical | - | - | - | - | - | - | - | Remove | Secondary Vegetation Management Area | | LCC Native Tree | | |
| 1180 | Melaleuca viminalis | Weeping Bottlebrush | 160 | 110 | 194 | 61 | 10.0 | 6.0 | 2.3 | 1.7 | Regular | - | - | - | - | Typical | - | Native | - | - | Typical | - | - | - | - | - | - | - | Remove | Secondary Vegetation Management Area | | LCC Native Tree | | |
| 1181 | Melaleuca viminalis | Weeping Bottlebrush | 120 | | 120 | 38 | 10.0 | 6.0 | 2.0 | 1.4 | Regular | - | - | - | - | Typical | - | - | - | - | Typical | - | - | - | - | - | - | - | Remove | Secondary Vegetation Management Area | | LCC Native Tree | | |
| 1182 | Eucalyptus seeana | Narrow-leaved Red Gum | 240 | 135 | 275 | 87 | 16.0 | 9.0 | 3.3 | 1.9 | Regular | - | - | - | - | Typical | - | - | - | - | Typical | - | - | - | - | - | - | - | Remove | Secondary Vegetation Management Area | | LCC Native Tree | | |
| 1183 | Melaleuca viminalis | Weeping Bottlebrush | 115 | 110, 65 | 172 | 54 | 10.0 | 6.0 | 2.1 | 1.6 | Regular | - | - | - | - | Typical | - | - | - | - | Typical | - | - | - | - | - | - | - | Remove | Secondary Vegetation Management Area | | LCC Native Tree | | |
| 1184 | Eucalyptus siderophloia | Grey Ironbark | 265 | | 265 | 83 | 21.0 | 10.0 | 3.2 | 1.9 | Regular | - | - | - | - | Typical | - | - | - | - | Typical | - | - | - | - | - | - | - | Remove | Secondary Vegetation Management Area | | LCC Native Tree | | |
| 1185 | Lophostemon suaveolens | Swamp Box | 115 | | 115 | 36 | 9.0 | 5.0 | 2.0 | 1.3 | Regular | - | - | - | - | Typical | - | - | - | - | Typical | - | - | - | - | - | - | - | Remove | Secondary Vegetation Management Area | | LCC Native Tree | | |
| 1186 | Lophostemon suaveolens | Swamp Box | 200 | | 200 | 63 | 11.0 | 5.0 | 2.4 | 1.7 | Regular | - | - | - | - | Typical | - | - | - | - | Typical | - | - | - | - | - | - | - | Remove | Secondary Vegetation Management Area | | LCC Native Tree | | |
| 1187 | Lophostemon suaveolens | Swamp Box | 185 | | 185 | 58 | 11.0 | 7.0 | 2.2 | 1.6 | Regular | - | - | - | - | Typical | - | - | - | - | Typical | - | - | - | - | - | - | - | Remove | Secondary Vegetation Management Area | | LCC Native Tree | | |
| 1188 | Eucalyptus siderophloia | Grey Ironbark | 225 | | 225 | 71 | 21.0 | 10.0 | 2.7 | 1.8 | Regular | - | - | - | - | Typical | - | - | - | - | Typical | - | - | - | - | - | - | - | Remove | Secondary Vegetation Management Area | | LCC Native Tree | | |
| 1189 | Eucalyptus siderophloia | Grey Ironbark | 155 | | 155 | 49 | 17.0 | 5.0 | 2.0 | 1.5 | Regular | - | - | - | - | Typical | - | - | - | - | Typical | - | - | - | - | - | - | - | Remove | Secondary Vegetation Management Area | | LCC Native Tree | | |
| 1190 | Lophostemon suaveolens | Swamp Box | 150 | | 150 | 47 | 10.0 | 5.0 | 2.0 | 1.5 | Regular | - | - | - | - | Typical | - | - | - | - | Typical | - | - | - | - | - | - | - | Remove | Secondary Vegetation Management Area | | LCC Native Tree | | |
| 1191 | Lophostemon suaveolens | Swamp Box | 130 | | 130 | 41 | 7.0 | 4.0 | 2.0 | 1.4 | Regular | - | - | - | - | Typical | - | - | - | - | Typical | - | - | - | - | - | - | - | Remove | Secondary Vegetation Management Area | | LCC Native Tree | | |
| 1192 | Lophostemon suaveolens | Swamp Box | 115 | | 115 | 36 | 9.0 | 5.0 | 2.0 | 1.3 | Regular | - | - | - | - | Typical | - | - | - | - | Typical | - | - | - | - | - | - | - | Remove | Secondary Vegetation Management Area | | LCC Native Tree | | |
| 1193 | Lophostemon suaveolens | Swamp Box | 205 | | 205 | 64 | 15.0 | 7.0 | 2.5 | 1.7 | Regular | - | - | - | - | Typical | - | - | - | - | Typical | - | - | - | - | - | - | - | Remove | Secondary Vegetation Management Area | | LCC Native Tree | | |
| 1194 | Allocasuarina littoralis | Black She-Oak | 145 | | 145 | 46 | 9.0 | 6.0 | 2.0 | 1.5 | Regular | - | - | - | - | Typical | - | - | - | - | Typical | - | - | - | - | - | - | - | Remove | Secondary Vegetation Management Area | | LCC Native Tree | | |
| 1195 | Eucalyptus seeana | Narrow-leaved Red Gum | 195 | | 195 | 61 | 20.0 | 10.0 | 2.3 | 1.7 | Regular | - | - | - | - | Typical | - | - | - | - | Typical | - | - | - | - | - | - | - | Remove | Secondary Vegetation Management Area | | LCC Native Tree | | |
| 1196 | Eucalyptus seeana | Narrow-leaved Red Gum | 185 | | 185 | 58 | 17.0 | 9.0 | 2.2 | 1.6 | Regular | - | - | - | - | Typical | - | - | - | - | Typical | - | - | - | - | - | - | - | Remove | Secondary Vegetation Management Area | | LCC Native Tree | | |
| 1197 | Eucalyptus siderophloia | Grey Ironbark | 195 | | 195 | 61 | 16.0 | 9.0 | 2.3 | 1.7 | Regular | - | - | - | - | Typical | - | - | - | - | Typical | - | - | - | - | - | - | - | Remove | Secondary Vegetation Management Area | | LCC Native Tree | | |
| 1198 | Lophostemon suaveolens | Swamp Box | 150 | | 150 | 47 | 12.0 | 6.0 | 2.0 | 1.5 | Regular | - | - | - | - | Typical | - | - | - | - | Typical | - | - | - | - | - | - | - | Remove | Secondary Vegetation Management Area | | LCC Native Tree | | |
| 1199 | Eucalyptus seeana | Narrow-leaved Red Gum | 175 | | 175 | 55 | 17.0 | 8.0 | 2.1 | 1.6 | Regular | - | - | - | - | Typical | - | - | - | - | Typical | - | - | - | - | - | - | - | Remove | Secondary Vegetation Management Area | | LCC Native Tree | | |
| 1200 | Eucalyptus seeana | Narrow-leaved Red Gum | 215 | | 215 | 68 | 17.0 | 9.0 | 2.6 | 1.7 | Regular | - | - | - | - | Typical | - | - | - | - | Typical | - | - | - | - | - | - | - | Remove | Secondary Vegetation Management Area | | LCC Native Tree | | |
| 1201 | Eucalyptus seeana | Narrow-leaved Red Gum | 190 | 185, 165 | 312 | 98 | 14.0 | 8.0 | 3.7 | 2.0 | Regular | - | - | - | - | Typical | - | - | - | - | Typical | - | - | - | - | - | - | - | Remove | Secondary Vegetation Management Area | | LCC Native Tree | | |
| 1202 | Eucalyptus seeana | Narrow-leaved Red Gum | 170 | | 170 | 53 | 17.0 | 8.0 | 2.0 | 1.6 | Regular | - | - | - | - | Typical | - | - | - | - | Typical | - | - | - | - | - | - | - | Remove | Secondary Vegetation Management Area | | LCC Native Tree | | |
| 1203 | Eucalyptus seeana | Narrow-leaved Red Gum | 125 | | 125 | 39 | 14.0 | 7.0 | 2.0 | 1.4 | Regular | - | - | Die-back | - | Typical | - | - | - | - | Typical | - | - | - | - | - | - | - | Remove | Secondary Vegetation Management Area | | LCC Native Tree | | |
| 1204 | Lophostemon suaveolens | Swamp Box | 110 | | 110 | 35 | 10.0 | 5.0 | 2.0 | 1.3 | Regular | - | - | - | - | Typical | - | - | - | - | Typical | - | - | - | - | - | - | - | Remove | Secondary Vegetation Management Area | | LCC Native Tree | | |
| 1205 | Eucalyptus seeana | Narrow-leaved Red Gum | 125 | | 125 | 39 | 14.0 | 6.0 | 2.0 | 1.4 | Regular | - | - | - | - | Typical | - | - | - | - | Typical | - | - | - | - | - | - | - | Remove | Secondary Vegetation Management Area | | LCC Native Tree | | |
| 1206 | Eucalyptus siderophloia | Grey Ironbark | 200 | | 200 | 63 | 19.0 | 9.0 | 2.4 | 1.7 | Regular | - | - | - | - | Typical | - | Native | - | - | Typical | - | - | - | - | - | - | - | Remove | Secondary Vegetation Management Area | | LCC Native Tree | | |
| 1207 | Eucalyptus seeana | Narrow-leaved Red Gum | 140 | | 140 | 44 | 15.0 | 6.0 | 2.0 | 1.4 | Regular | - | - | - | - | Typical | - | - | - | - | Typical | - | - | - | - | - | - | - | Remove | Secondary Vegetation Management Area | | LCC Native Tree | | |
| 1208 | Melaleuca viminalis | Weeping Bottlebrush | 120 | 120, 115 | 205 | 64 | 14.0 | 7.0 | 2.5 | 1.7 | Regular | - | - | - | - | Typical | - | Native | - | - | Typical | - | - | - | - | - | - | - | Remove | Secondary Vegetation Management Area | | LCC Native Tree | | |
| 1209 | Melaleuca viminalis | Weeping Bottlebrush | 175 | 160, 155, 135 | 314 | 99 | 15.0 | 7.0 | 3.8 | 2.0 | Regular | - | - | - | - | Typical | - | - | - | - | Typical | - | - | - | - | - | - | - | Remove | Secondary Vegetation Management Area | | LCC Native Tree | | |
| 1210 | Melaleuca viminalis | Weeping Bottlebrush | 135 | 125, 115, 110, 85 | 258 | 81 | 10.0 | 6.0 | 3.1 | 1.9 | Regular | - | - | - | - | Typical | - | - | - | - | Typical | - | - | - | - | - | - | - | Remove | Secondary Vegetation Management Area | | LCC Native Tree | | |
| 1211 | Eucalyptus seeana | Narrow-leaved Red Gum | 145 | | 145 | 46 | 12.0 | 6.0 | 2.0 | 1.5 | Regular | - | - | Die-back | - | Typical | - | - | - | - | Typical | - | - | - | - | - | - | - | Remove | Secondary Vegetation Management Area | | LCC Native Tree | | |
| 1212 | Eucalyptus seeana | Narrow-leaved Red Gum | 120 | | 120 | 38 | 17.0 | 2.0 | 2.0 | 1.4 | Regular | - | - | Die-back | - | Typical | - | - | - | - | Typical | - | - | - | - | - | - | - | Remove | Secondary Vegetation Management Area | | LCC Native Tree | | |
| 1213 | Eucalyptus siderophloia | Grey Ironbark | 240 | | 240 | 75 | 18.0 | 9.0 | 2.9 | 1.8 | Regular | - | - | - | - | Typical | - | - | - | - | Typical | - | - | - | - | - | - | - | Remove | Secondary Vegetation Management Area | | LCC Native Tree | | |
| 1214 | Eucalyptus siderophloia | Grey Ironbark | 145 | | 145 | 46 | 16.0 | 4.0 | 2.0 | 1.5 | Regular | - | - | - | - | Typical | - | - | - | - | Typical | - | - | - | - | - | - | - | Remove | Secondary Vegetation Management Area | | LCC Native Tree | | |
| 1215 | Eucalyptus siderophloia | Grey Ironbark | 210 | | 210 | 66 | 16.0 | 9.0 | 2.5 | 1.7 | Regular | - | - | - | - | Typical | - | - | - | - | Typical | - | - | - | - | - | - | - | Remove | Secondary Vegetation Management Area | | LCC Native Tree | | |
| 1216 | Eucalyptus siderophloia | Grey Ironbark | 115 | | 115 | 36 | 14.0 | 6.0 | 2.0 | 1.3 | Regular | - | - | Die-back | - | Typical | - | - | - | - | Typical | - | - | - | - | - | - | - | Remove | Secondary Vegetation Management Area | | LCC Native Tree | | |
| 1217 | Eucalyptus seeana | Narrow-leaved Red Gum | 195 | 175 | 262 | 82 | 14.0 | 8.0 | 3.1 | 1.9 | Regular | - | - | - | - | Typical | - | - | - | - | Typical | - | - | - | - | - | - | - | Remove | Secondary Vegetation Management Area | | LCC Native Tree | | |
| 1218 | Alphitonia excelsa | Red Ash | 110 | | 110 | 35 | 10.0 | 6.0 | 2.0 | 1.3 | Regular | - | - | - | - | Typical | - | - | - | - | Typical | - | - | - | - | - | - | - | Remove | Secondary Vegetation Management Area | | LCC Native Tree | | |
| 1219 | Alphitonia excelsa | Red Ash | 100 | | 100 | 31 | 9.0 | 6.0 | 2.0 | 1.3 | Regular | - | - | - | - | Typical | - | - | - | - | Typical | - | - | - | - | - | - | - | Remove | Secondary Vegetation Management Area | | LCC Native Tree | | |
| 1220 | Alphitonia excelsa | Red Ash | 100 | | 100 | 31 | 11.0 | 5.0 | 2.0 | 1.3 | Regular | - | - | - | - | Typical | - | - | - | - | Typical | - | - | - | - | - | - | - | Remove | Secondary Vegetation Management Area | | LCC Native Tree | | |
| 1221 | Lophostemon suaveolens | Swamp Box | 115 | | 115 | 36 | 10.0 | 5.0 | 2.0 | 1.3 | Regular | - | - | Die-back | - | Typical | - | - | - | - | Typical | - | - | - | - | - | - | - | Remove | Secondary Vegetation Management Area | | LCC Native Tree | | |
| 1222 | Eucalyptus siderophloia | Grey Ironbark | 180 | | 180 | 57 | 21.0 | 10.0 | 2.2 | 1.6 | Regular | - | - | - | - | Typical | - | - | - | - | Typical | - | - | - | - | - | - | - | Remove | Secondary Vegetation Management Area | | LCC Native Tree | | |
| 1223 | Eucalyptus siderophloia | Grey Ironbark | 200 | | 200 | 63 | 17.0 | | | | | | | | | | | | | | | | | | | | | | | | | | | |

| Tree ID | Specimen Details | | | | | | | | | | Canopy Condition Details | | | | | | | Trunk Condition Details | | | | | | | Fauna Details and Habitat Value | | | | | | | LCC Vegetation Management Area | Exemption | LCC Native | Additional Notes |
|---------|---------------------------------|------------------------|----------------|----------------------------|-------------------------------|---|------------|------------|--------------------------|--------------------------|--------------------------|-----------|----------|----------|------------------|---------|---------------|-------------------------|-------|--------------|-------------|--------------|-------|-----------|---------------------------------|--------------|--------------|--------------------------------------|--------------------------------------|-----------------|-----------------|--------------------------------|-----------|------------|------------------|
| | Botanical Name | Common Name | Trunk DBH (mm) | Additional Trunks DBH (mm) | Total DBH (mm) [AS 4970-2009] | Trunk Circumference (cm) [AS 4970-2009] | Height (m) | Spread (m) | Tree Protection Zone (m) | Structural Root Zone (m) | Canopy Form | Spreading | Thinning | Die-Back | Epicormic Growth | Lopped | Canopy Health | Leaning | Vines | Trunk Damage | Fire Damage | Trunk Health | Scats | Scratches | Hollows | Nest | Termite Nest | Habitat Value | Retention | | | | | | |
| 1231 | <i>Eucalyptus siderophloia</i> | Grey Ironbark | 165 | | 165 | 52 | 23.0 | 9.0 | 2.0 | 1.6 | Regular | - | - | - | - | Typical | - | Native | - | - | Typical | - | - | - | - | - | - | Remove | Secondary Vegetation Management Area | | LCC Native Tree | | | | |
| 1232 | <i>Eucalyptus siderophloia</i> | Grey Ironbark | 165 | | 165 | 52 | 18.0 | 6.0 | 2.0 | 1.6 | Regular | - | Thinning | Die-back | Epicormic | - | Typical | - | - | - | - | Typical | - | - | - | - | - | Remove | Secondary Vegetation Management Area | | LCC Native Tree | | | | |
| 1233 | <i>Eucalyptus siderophloia</i> | Grey Ironbark | 185 | | 185 | 58 | 23.0 | 11.0 | 2.2 | 1.6 | Regular | - | - | - | - | Typical | - | - | - | - | Typical | - | - | - | - | - | Remove | Secondary Vegetation Management Area | | LCC Native Tree | | | | | |
| 1234 | <i>Eucalyptus siderophloia</i> | Grey Ironbark | 165 | | 165 | 52 | 17.0 | 9.0 | 2.0 | 1.6 | Regular | - | Thinning | Die-back | - | Typical | - | - | - | - | Typical | - | - | - | - | - | Remove | Secondary Vegetation Management Area | | LCC Native Tree | | | | | |
| 1235 | <i>Eucalyptus siderophloia</i> | Grey Ironbark | 195 | | 195 | 61 | 22.0 | 9.0 | 2.3 | 1.7 | Regular | - | - | Die-back | - | Typical | - | - | - | - | Typical | - | - | - | - | - | Remove | Secondary Vegetation Management Area | | LCC Native Tree | | | | | |
| 1236 | <i>Melaleuca viminalis</i> | Weeping Bottlebrush | 150 | 110, 60 | 195 | 61 | 7.0 | 7.0 | 2.3 | 1.7 | Regular | - | - | - | - | Typical | - | - | - | - | Typical | - | - | - | - | - | Remove | Secondary Vegetation Management Area | | LCC Native Tree | | | | | |
| 1237 | <i>Melaleuca viminalis</i> | Weeping Bottlebrush | 105 | 60 | 121 | 38 | 9.0 | 5.0 | 2.0 | 1.4 | Regular | - | - | - | - | Typical | - | - | - | - | Typical | - | - | - | - | - | Remove | Secondary Vegetation Management Area | | LCC Native Tree | | | | | |
| 1238 | <i>Melaleuca viminalis</i> | Weeping Bottlebrush | 105 | | 105 | 33 | 9.0 | 5.0 | 2.0 | 1.3 | Regular | - | - | - | - | Typical | - | - | - | - | Typical | - | - | - | - | - | Remove | Secondary Vegetation Management Area | | LCC Native Tree | | | | | |
| 1239 | <i>Eucalyptus crebra</i> | Narrow-leaved Ironbark | 140 | | 140 | 44 | 17.0 | 8.0 | 2.0 | 1.4 | Regular | - | - | - | - | Typical | - | - | - | - | Typical | - | - | - | - | - | Remove | Secondary Vegetation Management Area | | LCC Native Tree | | | | | |
| 1240 | <i>Eucalyptus crebra</i> | Narrow-leaved Ironbark | 100 | | 100 | 31 | 17.0 | 7.0 | 2.0 | 1.3 | Regular | - | Thinning | - | - | Typical | - | - | - | - | Typical | - | - | - | - | - | Remove | Secondary Vegetation Management Area | | LCC Native Tree | | | | | |
| 1241 | <i>Eucalyptus seeana</i> | Narrow-leaved Red Gum | 130 | | 130 | 41 | 15.0 | 7.0 | 2.0 | 1.4 | Regular | - | - | - | - | Typical | - | - | - | - | Typical | - | - | - | - | - | Remove | Secondary Vegetation Management Area | | LCC Native Tree | | | | | |
| 1242 | <i>Eucalyptus seeana</i> | Narrow-leaved Red Gum | 175 | | 175 | 55 | 15.0 | 7.0 | 2.1 | 1.6 | Regular | - | - | - | - | Typical | - | - | - | - | Typical | - | - | - | - | - | Remove | Secondary Vegetation Management Area | | LCC Native Tree | | | | | |
| 1243 | <i>Eucalyptus seeana</i> | Narrow-leaved Red Gum | 125 | | 125 | 39 | 15.0 | 7.0 | 2.0 | 1.4 | Regular | - | - | - | - | Typical | - | - | - | - | Typical | - | - | - | - | - | Remove | Secondary Vegetation Management Area | | LCC Native Tree | | | | | |
| 1244 | <i>Eucalyptus siderophloia</i> | Grey Ironbark | 100 | | 100 | 31 | 11.0 | 5.0 | 2.0 | 1.3 | Regular | - | - | - | - | Typical | - | - | - | - | Typical | - | - | - | - | - | Remove | Secondary Vegetation Management Area | | LCC Native Tree | | | | | |
| 1245 | <i>Eucalyptus seeana</i> | Narrow-leaved Red Gum | 545 | | 545 | 171 | 25.0 | 15.0 | 6.5 | 2.6 | Regular | - | - | Die-back | - | Typical | - | - | - | - | Typical | - | - | - | - | - | Remove | Secondary Vegetation Management Area | | LCC Native Tree | | | | | |
| 1246 | <i>Eucalyptus seeana</i> | Narrow-leaved Red Gum | 135 | | 135 | 42 | 10.0 | 5.0 | 2.0 | 1.4 | Regular | - | - | Die-back | Epicormic | Typical | - | - | - | - | Typical | - | - | - | - | - | Remove | Secondary Vegetation Management Area | | LCC Native Tree | | | | | |
| 1247 | <i>Angophora leiocarpa</i> | Rusty Gum | 115 | | 115 | 36 | 13.0 | 6.0 | 2.0 | 1.3 | Regular | - | - | - | - | Typical | - | - | - | - | Typical | - | - | - | - | - | Remove | Secondary Vegetation Management Area | | LCC Native Tree | | | | | |
| 1248 | <i>Melaleuca viminalis</i> | Weeping Bottlebrush | 110 | 100, 90 | 174 | 55 | 7.0 | 6.0 | 2.1 | 1.6 | Regular | - | - | - | - | Typical | - | - | - | - | Typical | - | - | - | - | - | Remove | Secondary Vegetation Management Area | | LCC Native Tree | | | | | |
| 1249 | <i>Melaleuca viminalis</i> | Weeping Bottlebrush | 125 | 120, 110 | 205 | 64 | 7.0 | 4.0 | 2.5 | 1.7 | Regular | - | - | Die-back | - | Typical | - | - | - | - | Typical | - | - | - | - | - | Remove | Secondary Vegetation Management Area | | LCC Native Tree | | | | | |
| 1250 | <i>Eucalyptus siderophloia</i> | Grey Ironbark | 650 | | 650 | 204 | 27.0 | 17.0 | 7.8 | 2.8 | Regular | - | - | Die-back | - | Typical | - | - | - | - | Typical | - | - | - | - | Termite nest | Remove | Secondary Vegetation Management Area | | LCC Native Tree | | | | | |
| 1251 | <i>Corymbia intermedia</i> | Pink Bloodwood | 110 | | 110 | 35 | 9.0 | 3.0 | 2.0 | 1.3 | Regular | - | - | - | - | Typical | - | - | - | - | Typical | - | - | - | - | - | Remove | Secondary Vegetation Management Area | | LCC Native Tree | | | | | |
| 1252 | <i>Lophostemon suaveolens</i> | Swamp Box | 110 | | 110 | 35 | 10.0 | 4.0 | 2.0 | 1.3 | Regular | - | - | - | - | Typical | - | - | - | - | Typical | - | - | - | - | - | Remove | Secondary Vegetation Management Area | | LCC Native Tree | | | | | |
| 1253 | <i>Melaleuca viminalis</i> | Weeping Bottlebrush | 120 | | 120 | 38 | 9.0 | 4.0 | 2.0 | 1.4 | Regular | - | - | - | - | Typical | - | - | - | - | Typical | - | - | - | - | - | Remove | Secondary Vegetation Management Area | | LCC Native Tree | | | | | |
| 1254 | <i>Melaleuca viminalis</i> | Weeping Bottlebrush | 100 | 90, 85 | 159 | 50 | 7.0 | 5.0 | 2.0 | 1.5 | Regular | - | - | - | - | Typical | - | - | - | - | Typical | - | - | - | - | - | Remove | Secondary Vegetation Management Area | | LCC Native Tree | | | | | |
| 1255 | <i>Melaleuca viminalis</i> | Weeping Bottlebrush | 110 | | 110 | 35 | 7.0 | 4.0 | 2.0 | 1.3 | Regular | - | - | - | - | Typical | - | - | - | - | Typical | - | - | - | - | - | Remove | Secondary Vegetation Management Area | | LCC Native Tree | | | | | |
| 1256 | <i>Melaleuca viminalis</i> | Weeping Bottlebrush | 100 | | 100 | 31 | 7.0 | 3.0 | 2.0 | 1.3 | Regular | - | - | - | - | Typical | - | - | - | - | Typical | - | - | - | - | - | Remove | Secondary Vegetation Management Area | | LCC Native Tree | | | | | |
| 1257 | <i>Allocasuarina littoralis</i> | Black She-Oak | 130 | | 130 | 41 | 10.0 | 6.0 | 2.0 | 1.4 | Regular | - | - | - | - | Typical | - | - | - | - | Typical | - | - | - | - | - | Remove | Secondary Vegetation Management Area | | LCC Native Tree | | | | | |
| 1258 | <i>Allocasuarina littoralis</i> | Black She-Oak | 140 | | 140 | 44 | 13.0 | 8.0 | 2.0 | 1.4 | Regular | - | - | - | - | Typical | - | - | - | - | Typical | - | - | - | - | - | Remove | Secondary Vegetation Management Area | | LCC Native Tree | | | | | |
| 1259 | <i>Acacia disparima</i> | Southern Salwood | 155 | | 155 | 49 | 11.0 | 7.0 | 2.0 | 1.5 | Regular | - | - | - | - | Typical | - | - | - | - | Typical | - | - | - | - | - | Remove | Secondary Vegetation Management Area | | LCC Native Tree | | | | | |
| 1260 | <i>Lophostemon suaveolens</i> | Swamp Box | 125 | | 125 | 39 | 11.0 | 4.0 | 2.0 | 1.4 | Regular | - | - | - | - | Typical | - | - | - | - | Typical | - | - | - | - | - | Remove | Secondary Vegetation Management Area | | LCC Native Tree | | | | | |
| 1261 | <i>Lophostemon suaveolens</i> | Swamp Box | 155 | | 155 | 49 | 9.0 | 5.0 | 2.0 | 1.5 | Regular | - | - | - | - | Typical | - | - | - | - | Typical | - | - | - | - | - | Remove | Secondary Vegetation Management Area | | LCC Native Tree | | | | | |
| 1262 | <i>Lophostemon suaveolens</i> | Swamp Box | 135 | | 135 | 42 | 13.0 | 6.0 | 2.0 | 1.4 | Regular | - | - | - | - | Typical | - | Native | - | - | Typical | - | - | - | - | - | Remove | Secondary Vegetation Management Area | | LCC Native Tree | | | | | |
| 1263 | <i>Allocasuarina littoralis</i> | Black She-Oak | 135 | | 135 | 42 | 13.0 | 7.0 | 2.0 | 1.4 | Regular | - | - | - | - | Typical | - | - | - | - | Typical | - | - | - | - | - | Remove | Secondary Vegetation Management Area | | LCC Native Tree | | | | | |
| 1264 | <i>Melaleuca viminalis</i> | Weeping Bottlebrush | 155 | | 155 | 49 | 10.0 | 5.0 | 2.0 | 1.5 | Regular | - | - | - | - | Typical | - | - | - | - | Typical | - | - | - | - | - | Remove | Secondary Vegetation Management Area | | LCC Native Tree | | | | | |
| 1265 | <i>Melaleuca viminalis</i> | Weeping Bottlebrush | 135 | 80 | 157 | 49 | 10.0 | 6.0 | 2.0 | 1.5 | Regular | - | - | - | - | Typical | - | - | - | - | Typical | - | - | - | - | - | Remove | Secondary Vegetation Management Area | | LCC Native Tree | | | | | |
| 1266 | <i>Melaleuca viminalis</i> | Weeping Bottlebrush | 115 | | 115 | 36 | 9.0 | 4.0 | 2.0 | 1.3 | Regular | - | - | - | - | Typical | - | - | - | - | Typical | - | - | - | - | - | Remove | Secondary Vegetation Management Area | | LCC Native Tree | | | | | |
| 1267 | <i>Melaleuca viminalis</i> | Weeping Bottlebrush | 110 | 80 | 136 | 43 | 11.0 | 5.0 | 2.0 | 1.4 | Regular | - | - | - | - | Typical | - | - | - | - | Typical | - | - | - | - | - | Remove | Secondary Vegetation Management Area | | LCC Native Tree | | | | | |
| 1268 | <i>Melaleuca viminalis</i> | Weeping Bottlebrush | 125 | 100, 70 | 175 | 55 | 10.0 | 5.0 | 2.1 | 1.6 | Regular | - | - | - | - | Typical | - | - | - | - | Typical | - | - | - | - | - | Remove | Secondary Vegetation Management Area | | LCC Native Tree | | | | | |
| 1269 | <i>Acacia disparima</i> | Southern Salwood | 115 | 110 | 159 | 50 | 13.0 | 7.0 | 2.0 | 1.5 | Regular | - | - | - | - | Typical | - | - | - | - | Typical | - | - | - | - | - | Remove | Secondary Vegetation Management Area | | LCC Native Tree | | | | | |
| 1270 | <i>Acacia disparima</i> | Southern Salwood | 160 | 135 | 209 | 66 | 13.0 | 7.0 | 2.5 | 1.7 | Regular | - | - | - | - | Typical | - | - | - | - | Typical | - | - | - | - | - | Remove | Secondary Vegetation Management Area | | LCC Native Tree | | | | | |
| 1271 | <i>Eucalyptus siderophloia</i> | Grey Ironbark | 180 | | 180 | 57 | 17.0 | 7.0 | 2.2 | 1.6 | Regular | - | - | - | - | Typical | - | - | - | - | Typical | - | - | - | - | - | Remove | Secondary Vegetation Management Area | | LCC Native Tree | | | | | |
| 1272 | <i>Eucalyptus siderophloia</i> | Grey Ironbark | 180 | | 180 | 57 | 17.0 | 8.0 | 2.2 | 1.6 | Regular | - | - | Die-back | Epicormic | Typical | - | - | - | - | Typical | - | - | - | - | - | Remove | Secondary Vegetation Management Area | | LCC Native Tree | | | | | |
| 1273 | <i>Melaleuca viminalis</i> | Weeping Bottlebrush | 100 | | 100 | 31 | 7.0 | 4.0 | 2.0 | 1.3 | Regular | - | - | - | - | Typical | - | - | - | - | Typical | - | - | - | - | - | Remove | Secondary Vegetation Management Area | | LCC Native Tree | | | | | |
| 1274 | <i>Melaleuca viminalis</i> | Weeping Bottlebrush | 100 | 80, 80 | 151 | 47 | 8.0 | 4.0 | 2.0 | 1.5 | Regular | - | - | - | - | Typical | - | - | - | - | Typical | - | - | - | - | - | Remove | Secondary Vegetation Management Area | | LCC Native Tree | | | | | |
| 1275 | <i>Eucalyptus seeana</i> | Narrow-leaved Red Gum | 135 | | 135 | 42 | 15.0 | 7.0 | 2.0 | 1.4 | Regular | - | - | - | - | Typical | - | Native | - | - | Typical | - | - | - | - | - | Remove | Secondary Vegetation Management Area | | LCC Native Tree | | | | | |
| 1276 | <i>Lophostemon suaveolens</i> | Swamp Box | 100 | | 100 | 31 | 10.0 | 4.0 | 2.0 | 1.3 | Regular | - | - | - | - | Typical | - | - | - | - | Typical | - | - | - | - | - | Remove | Secondary Vegetation Management Area | | LCC Native Tree | | | | | |
| 1277 | <i>Melaleuca viminalis</i> | Weeping Bottlebrush | 100 | | 100 | 31 | 7.0 | 3.0 | 2.0 | 1.3 | Regular | - | - | - | - | Typical | - | Native | - | - | Typical | - | - | - | - | - | Remove | Secondary Vegetation Management Area | | LCC Native Tree | | | | | |
| 1278 | <i>Melaleuca viminalis</i> | Weeping Bottlebrush | 115 | | 115 | 36 | 10.0 | 6.0 | 2.0 | 1.3 | Regular | - | - | - | - | Typical | - | Native | - | - | Typical | - | - | - | - | - | Remove | Secondary Vegetation Management Area | | LCC Native Tree | | | | | |
| 1279 | <i>Melaleuca viminalis</i> | Weeping Bottlebrush | 110 | | 110 | 35 | 9.0 | 5.0 | 2.0 | 1.3 | Regular | - | - | - | - | Typical | - | - | - | - | Typical | - | - | - | - | - | Remove | Secondary Vegetation Management Area | | LCC Native Tree | | | | | |
| 1280 | <i>Melaleuca viminalis</i> | Weeping Bottlebrush | 120 | 110 | 163 | 51 | 10.0 | 5.0 | 2.0 | 1.5 | Regular | - | - | - | - | Typical | - | - | - | - | Typical | - | - | - | - | - | Remove | Secondary Vegetation Management Area | | LCC Native Tree | | | | | |
| 1281 | <i>Eucalyptus seeana</i> | Narrow-leaved Red Gum | 190 | | 190 | 60 | 17.0 | 9.0 | 2.3 | 1.6 | Regular | - | - | - | - | Typical | - | - | - | - | Typical | - | - | - | - | - | Remove | Secondary Vegetation Management Area | | LCC Native Tree | | | | | |
| 1282 | <i>Eucalyptus siderophloia</i> | Grey Ironbark | 235 | | 235 | 74 | 19.0 | 10.0 | 2.8 | 1.8 | Regular | - | - | - | - | Typical | - | - | - | - | Typical | - | - | - | - | - | Remove | Secondary Vegetation Management Area | | LCC Native Tree | | | | | |
| 1283 | <i>Melaleuca viminalis</i> | Weeping Bottlebrush | 180 | | 180 | 57 | 11.0 | 6.0 | 2.2 | 1.6 | Regular | - | - | - | - | Typical | - | - | - | - | Typical | - | - | - | - | - | Remove | Secondary Vegetation Management Area | | LCC Native Tree | | | | | |
| 1284 | <i>Melaleuca viminalis</i> | Weeping Bottlebrush | 120 | 90 | 150 | 47 | 8.0 | 5.0 | 2.0 | 1.5 | Regular | - | - | - | - | Typical | - | - | - | - | Typical | - | - | - | - | - | Remove | Secondary Vegetation Management Area | | LCC Native Tree | | | | | |
| 1285 | <i>Melaleuca viminalis</i> | Weeping Bottlebrush | 110 | 100 | 149 | 47 | 9.0 | 5.0 | 2.0 | 1.5 | Regular | - | - | - | - | Typical | - | - | - | - | Typical | - | - | - | - | - | Remove | Secondary Vegetation Management Area | | LCC Native | | | | | |

| Tree ID | Specimen Details | | | | | | | | | | Canopy Condition Details | | | | | | | Trunk Condition Details | | | | | | Fauna Details and Habitat Value | | | | | | | | LCC Vegetation Management Area | Exemption | LCC Native | Additional Notes |
|---------|---------------------------------|-----------------------|----------------|----------------------------|-------------------------------|---|------------|------------|--------------------------|--------------------------|--------------------------|-----------|----------|----------|------------------|--------|---------------|-------------------------|--------|--------------|-------------|--------------|-------|---------------------------------|---------|--------------|--------------|-----------------------|--------------------------------------|--------------------------------------|-----------------|--------------------------------|-----------|------------|------------------|
| | Botanical Name | Common Name | Trunk DBH (mm) | Additional Trunks DBH (mm) | Total DBH (mm) (AS 4970-2009) | Trunk Circumference (cm) (AS 4970-2009) | Height (m) | Spread (m) | Tree Protection Zone (m) | Structural Root Zone (m) | Canopy Form | Spreading | Thinning | Die-Back | Epicormic Growth | Lopped | Canopy Health | Leaning | Vines | Trunk Damage | Fire Damage | Trunk Health | Scats | Scratches | Hollows | Nest | Termite Nest | Habitat Value | Retention | | | | | | |
| 1292 | <i>Eucalyptus siderophloia</i> | Grey Ironbark | 350 | | 350 | 110 | 24.0 | 15.0 | 4.2 | 2.1 | Regular | - | - | Die-back | Epicormic | - | Typical | - | Native | - | - | Typical | - | - | - | - | - | - | Retain | Secondary Vegetation Management Area | | LCC Native Tree | | | |
| 1293 | <i>Eucalyptus seeana</i> | Narrow-leaved Red Gum | 170 | | 170 | 53 | 17.0 | 9.0 | 2.0 | 1.6 | Regular | - | - | - | - | - | Typical | - | - | - | - | Typical | - | - | - | - | - | - | Retain | Secondary Vegetation Management Area | | LCC Native Tree | | | |
| 1297 | <i>Lophostemon suaveolens</i> | Swamp Box | 145 | | 145 | 46 | 11.0 | 5.0 | 2.0 | 1.5 | Regular | - | - | - | - | - | Typical | - | - | - | - | Typical | - | - | - | - | - | Subject to Road Works | Secondary Vegetation Management Area | Fire control lines | LCC Native Tree | | | | |
| 1299 | <i>Eucalyptus siderophloia</i> | Grey Ironbark | 105 | | 105 | 33 | 10.0 | 4.0 | 2.0 | 1.3 | Regular | - | - | - | - | - | Typical | - | - | - | - | Typical | - | - | - | - | - | Retain | Secondary Vegetation Management Area | | LCC Native Tree | | | | |
| 1300 | <i>Eucalyptus seeana</i> | Narrow-leaved Red Gum | 235 | | 235 | 74 | 17.0 | 9.0 | 2.8 | 1.8 | Regular | - | - | - | - | - | Typical | - | - | - | - | Typical | - | - | - | - | - | Retain | Secondary Vegetation Management Area | | LCC Native Tree | | | | |
| 1301 | <i>Eucalyptus seeana</i> | Narrow-leaved Red Gum | 270 | | 270 | 85 | 22.0 | 12.0 | 3.2 | 1.9 | Regular | - | - | - | - | - | Typical | - | Native | - | - | Typical | - | - | - | - | - | Subject to Road Works | Secondary Vegetation Management Area | Fire control lines | LCC Native Tree | | | | |
| 1302 | <i>Melaleuca viminalis</i> | Weeping Bottlebrush | 185 | | 185 | 58 | 9.0 | 5.0 | 2.2 | 1.6 | Regular | - | - | - | - | - | Typical | - | Native | - | - | Typical | - | - | - | - | - | Subject to Road Works | Secondary Vegetation Management Area | Fire control lines | LCC Native Tree | | | | |
| 1303 | <i>Melaleuca viminalis</i> | Weeping Bottlebrush | 120 | 95 | 153 | 48 | 8.0 | 4.0 | 2.0 | 1.5 | Regular | - | - | - | - | - | Typical | - | - | - | - | Typical | - | - | - | - | - | Subject to Road Works | Secondary Vegetation Management Area | Fire control lines | LCC Native Tree | | | | |
| 1306 | <i>Melaleuca viminalis</i> | Weeping Bottlebrush | 120 | 110, 90 | 186 | 58 | 7.0 | 5.0 | 2.2 | 1.6 | Regular | - | - | - | - | - | Typical | - | - | - | - | Typical | - | - | - | - | - | Remove | Secondary Vegetation Management Area | | LCC Native Tree | | | | |
| 1307 | <i>Melaleuca viminalis</i> | Weeping Bottlebrush | 120 | 110, 100 | 191 | 60 | 8.0 | 6.0 | 2.3 | 1.7 | Regular | - | - | - | - | - | Typical | - | - | - | - | Typical | - | - | - | - | - | Remove | Secondary Vegetation Management Area | | LCC Native Tree | | | | |
| 1308 | <i>Corymbia trachyphloia</i> | Brown Bloodwood | 345 | | 345 | 108 | 19.0 | 9.0 | 4.1 | 2.1 | Regular | - | - | Die-back | - | - | Typical | - | - | - | - | Typical | - | - | - | - | - | Remove | Secondary Vegetation Management Area | | LCC Native Tree | | | | |
| 1309 | <i>Eucalyptus seeana</i> | Narrow-leaved Red Gum | 130 | | 130 | 41 | 12.0 | 6.0 | 2.0 | 1.4 | Regular | - | - | - | - | - | Typical | - | - | - | - | Typical | - | - | - | - | - | Remove | Secondary Vegetation Management Area | | LCC Native Tree | | | | |
| 1310 | <i>Eucalyptus siderophloia</i> | Grey Ironbark | 200 | | 200 | 63 | 16.0 | 8.0 | 2.4 | 1.7 | Regular | - | - | - | - | - | Typical | - | - | - | - | Typical | - | - | - | - | - | Remove | Secondary Vegetation Management Area | | LCC Native Tree | | | | |
| 1311 | <i>Lophostemon suaveolens</i> | Swamp Box | 100 | | 100 | 31 | 9.0 | 5.0 | 2.0 | 1.3 | Regular | - | - | - | - | - | Typical | - | - | - | - | Typical | - | - | - | - | - | Remove | Secondary Vegetation Management Area | | LCC Native Tree | | | | |
| 1312 | <i>Melaleuca viminalis</i> | Weeping Bottlebrush | 100 | 90, 90, 90 | 185 | 58 | 10.0 | 6.0 | 2.2 | 1.6 | Regular | - | - | - | - | - | Typical | - | - | - | - | Typical | - | - | - | - | - | Remove | Secondary Vegetation Management Area | | LCC Native Tree | | | | |
| 1313 | <i>Melaleuca viminalis</i> | Weeping Bottlebrush | 115 | 65 | 132 | 41 | 8.0 | 5.0 | 2.0 | 1.4 | Regular | - | - | - | - | - | Typical | - | - | - | - | Typical | - | - | - | - | - | Remove | Secondary Vegetation Management Area | | LCC Native Tree | | | | |
| 1314 | <i>Melaleuca viminalis</i> | Weeping Bottlebrush | 110 | 90, 85 | 166 | 52 | 9.0 | 6.0 | 2.0 | 1.6 | Regular | - | - | - | - | - | Typical | - | - | - | - | Typical | - | - | - | - | - | Remove | Secondary Vegetation Management Area | | LCC Native Tree | | | | |
| 1315 | <i>Melaleuca viminalis</i> | Weeping Bottlebrush | 125 | | 125 | 39 | 11.0 | 5.0 | 2.0 | 1.4 | Regular | - | - | - | - | - | Typical | - | - | - | - | Typical | - | - | - | - | - | Remove | Secondary Vegetation Management Area | | LCC Native Tree | | | | |
| 1316 | <i>Eucalyptus seeana</i> | Narrow-leaved Red Gum | 100 | | 100 | 31 | 13.0 | 5.0 | 2.0 | 1.3 | Regular | - | - | - | - | - | Typical | - | - | - | - | Typical | - | - | - | - | - | Remove | Secondary Vegetation Management Area | | LCC Native Tree | | | | |
| 1317 | <i>Eucalyptus seeana</i> | Narrow-leaved Red Gum | 110 | | 110 | 35 | 13.0 | 5.0 | 2.0 | 1.3 | Regular | - | - | - | - | - | Typical | - | - | - | - | Typical | - | - | - | - | - | Remove | Secondary Vegetation Management Area | | LCC Native Tree | | | | |
| 1318 | <i>Eucalyptus siderophloia</i> | Grey Ironbark | 200 | | 200 | 63 | 17.0 | 9.0 | 2.4 | 1.7 | Regular | - | - | - | - | - | Typical | - | - | - | - | Typical | - | - | - | Termite nest | - | Remove | Secondary Vegetation Management Area | | LCC Native Tree | | | | |
| 1319 | <i>Eucalyptus siderophloia</i> | Grey Ironbark | 130 | | 130 | 41 | 17.0 | 7.0 | 2.0 | 1.4 | Regular | - | - | - | - | - | Typical | - | - | - | - | Typical | - | - | - | - | - | Remove | Secondary Vegetation Management Area | | LCC Native Tree | | | | |
| 1320 | <i>Eucalyptus seeana</i> | Narrow-leaved Red Gum | 100 | | 100 | 31 | 11.0 | 5.0 | 2.0 | 1.3 | Regular | - | - | - | - | - | Typical | - | - | - | - | Typical | - | - | - | - | - | Remove | Secondary Vegetation Management Area | | LCC Native Tree | | | | |
| 1321 | <i>Melaleuca viminalis</i> | Weeping Bottlebrush | 100 | | 100 | 31 | 9.0 | 5.0 | 2.0 | 1.3 | Regular | - | - | - | - | - | Typical | - | - | - | - | Typical | - | - | - | - | - | Remove | Secondary Vegetation Management Area | | LCC Native Tree | | | | |
| 1322 | <i>Melaleuca viminalis</i> | Weeping Bottlebrush | 105 | | 105 | 33 | 10.0 | 5.0 | 2.0 | 1.3 | Regular | - | - | - | - | - | Typical | - | - | - | - | Typical | - | - | - | - | - | Remove | Secondary Vegetation Management Area | | LCC Native Tree | | | | |
| 1323 | <i>Melaleuca viminalis</i> | Weeping Bottlebrush | 140 | 110, 85 | 197 | 62 | 14.0 | 7.0 | 2.4 | 1.7 | Regular | - | - | - | - | - | Typical | - | - | - | - | Typical | - | - | - | - | - | Remove | Secondary Vegetation Management Area | | LCC Native Tree | | | | |
| 1324 | <i>Melaleuca viminalis</i> | Weeping Bottlebrush | 100 | 100 | 141 | 44 | 9.0 | 5.0 | 2.0 | 1.5 | Regular | - | - | - | - | - | Typical | - | - | - | - | Typical | - | - | - | - | - | Remove | Secondary Vegetation Management Area | | LCC Native Tree | | | | |
| 1325 | <i>Melaleuca viminalis</i> | Weeping Bottlebrush | 100 | 55 | 114 | 36 | 10.0 | 7.0 | 2.0 | 1.3 | Regular | - | - | - | - | - | Typical | - | - | - | - | Typical | - | - | - | - | - | Remove | Secondary Vegetation Management Area | | LCC Native Tree | | | | |
| 1326 | <i>Eucalyptus seeana</i> | Narrow-leaved Red Gum | 310 | | 310 | 97 | 20.0 | 14.0 | 3.7 | 2.0 | Regular | - | - | - | - | - | Typical | - | Native | - | - | Typical | - | - | - | - | - | Remove | Secondary Vegetation Management Area | | LCC Native Tree | | | | |
| 1327 | <i>Eucalyptus siderophloia</i> | Grey Ironbark | 125 | | 125 | 39 | 17.0 | 7.0 | 2.0 | 1.4 | Regular | - | - | - | - | - | Typical | - | - | - | - | Typical | - | - | - | - | - | Remove | Secondary Vegetation Management Area | | LCC Native Tree | | | | |
| 1328 | <i>Melaleuca viminalis</i> | Weeping Bottlebrush | 100 | | 100 | 31 | 11.0 | 6.0 | 2.0 | 1.3 | Regular | - | - | - | - | - | Typical | - | - | - | - | Typical | - | - | - | - | - | Remove | Secondary Vegetation Management Area | | LCC Native Tree | | | | |
| 1329 | <i>Melaleuca viminalis</i> | Weeping Bottlebrush | 135 | 80 | 157 | 49 | 11.0 | 7.0 | 2.0 | 1.5 | Regular | - | - | - | - | - | Typical | - | Native | - | - | Typical | - | - | - | - | - | Remove | Secondary Vegetation Management Area | | LCC Native Tree | | | | |
| 1330 | <i>Melaleuca viminalis</i> | Weeping Bottlebrush | 100 | 100 | 141 | 44 | 9.0 | 5.0 | 2.0 | 1.5 | Regular | - | - | - | - | - | Typical | - | - | - | - | Typical | - | - | - | - | - | Remove | Secondary Vegetation Management Area | | LCC Native Tree | | | | |
| 1331 | <i>Melaleuca viminalis</i> | Weeping Bottlebrush | 120 | 80 | 144 | 45 | 11.0 | 5.0 | 2.0 | 1.5 | Regular | - | - | - | - | - | Typical | - | Both | - | - | Typical | - | - | - | - | - | Remove | Secondary Vegetation Management Area | | LCC Native Tree | | | | |
| 1332 | <i>Melaleuca viminalis</i> | Weeping Bottlebrush | 170 | 80 | 188 | 59 | 14.0 | 8.0 | 2.3 | 1.6 | Regular | - | - | - | - | - | Typical | - | - | - | - | Typical | - | - | - | - | - | Remove | Secondary Vegetation Management Area | | LCC Native Tree | | | | |
| 1333 | <i>Eucalyptus seeana</i> | Narrow-leaved Red Gum | 100 | 90 | 135 | 42 | 14.0 | 5.0 | 2.0 | 1.4 | Regular | - | - | - | - | - | Typical | - | - | - | - | Typical | - | - | - | - | - | Remove | Secondary Vegetation Management Area | | LCC Native Tree | | | | |
| 1334 | <i>Melaleuca viminalis</i> | Weeping Bottlebrush | 150 | 120, 100 | 217 | 68 | 13.0 | 7.0 | 2.6 | 1.7 | Regular | - | - | - | - | - | Typical | - | - | - | - | Typical | - | - | - | - | - | Remove | Secondary Vegetation Management Area | | LCC Native Tree | | | | |
| 1335 | <i>Alphitonia excelsa</i> | Red Ash | 145 | | 145 | 46 | 14.0 | 6.0 | 2.0 | 1.5 | Regular | - | - | - | - | - | Typical | - | - | - | - | Typical | - | - | - | - | - | Remove | Secondary Vegetation Management Area | | LCC Native Tree | | | | |
| 1336 | <i>Eucalyptus siderophloia</i> | Grey Ironbark | 295 | | 295 | 93 | 19.0 | 11.0 | 3.5 | 2.0 | Regular | - | - | - | - | - | Typical | - | - | - | - | Typical | - | - | - | Termite nest | - | Remove | Secondary Vegetation Management Area | | LCC Native Tree | | | | |
| 1337 | <i>Eucalyptus siderophloia</i> | Grey Ironbark | 175 | | 175 | 55 | 18.0 | 8.0 | 2.1 | 1.6 | Regular | - | - | - | - | - | Typical | - | - | - | - | Typical | - | - | - | - | - | Remove | Secondary Vegetation Management Area | | LCC Native Tree | | | | |
| 1338 | <i>Eucalyptus seeana</i> | Narrow-leaved Red Gum | 165 | | 165 | 52 | 17.0 | 9.0 | 2.0 | 1.6 | Regular | - | - | - | - | - | Typical | - | Native | - | - | Typical | - | - | - | - | - | Remove | Secondary Vegetation Management Area | | LCC Native Tree | | | | |
| 1339 | <i>Melaleuca viminalis</i> | Weeping Bottlebrush | 145 | | 145 | 46 | 11.0 | 6.0 | 2.0 | 1.5 | Regular | - | - | - | - | - | Typical | - | - | - | - | Typical | - | - | - | - | - | Remove | Secondary Vegetation Management Area | | LCC Native Tree | | | | |
| 1340 | <i>Melaleuca viminalis</i> | Weeping Bottlebrush | 100 | | 100 | 31 | 11.0 | 5.0 | 2.0 | 1.3 | Regular | - | - | - | - | - | Typical | - | - | - | - | Typical | - | - | - | - | - | Remove | Secondary Vegetation Management Area | | LCC Native Tree | | | | |
| 1341 | <i>Eucalyptus siderophloia</i> | Grey Ironbark | 100 | | 100 | 31 | 11.0 | 4.0 | 2.0 | 1.3 | Regular | - | Thinning | - | Epicormic | - | Typical | - | Native | - | - | Typical | - | - | - | - | - | Remove | Secondary Vegetation Management Area | | LCC Native Tree | | | | |
| 1342 | <i>Eucalyptus seeana</i> | Narrow-leaved Red Gum | 260 | | 260 | 82 | 18.0 | 9.0 | 3.1 | 1.9 | Regular | - | - | - | - | - | Typical | - | - | - | - | Typical | - | - | - | - | - | Remove | Secondary Vegetation Management Area | | LCC Native Tree | | | | |
| 1343 | <i>Alphitonia excelsa</i> | Red Ash | 100 | | 100 | 31 | 12.0 | 6.0 | 2.0 | 1.3 | Regular | - | - | - | - | - | Typical | - | - | - | - | Typical | - | - | - | - | - | Remove | Secondary Vegetation Management Area | | LCC Native Tree | | | | |
| 1344 | <i>Allocasuarina littoralis</i> | Black She-Oak | 155 | | 155 | 49 | 12.0 | 7.0 | 2.0 | 1.5 | Regular | - | - | - | - | - | Typical | - | - | - | - | Typical | - | - | - | - | - | Remove | Secondary Vegetation Management Area | | LCC Native Tree | | | | |
| 1345 | <i>Melaleuca viminalis</i> | Weeping Bottlebrush | 110 | 90 | 142 | 45 | 11.0 | 6.0 | 2.0 | 1.5 | Regular | - | - | - | - | - | Typical | - | - | - | - | Typical | - | - | - | - | - | Remove | Secondary Vegetation Management Area | | LCC Native Tree | | | | |
| 1346 | <i>Eucalyptus seeana</i> | Narrow-leaved Red Gum | 170 | | 170 | 53 | 17.0 | 10.0 | 2.0 | 1.6 | Regular | - | - | - | - | - | Typical | - | - | - | - | Typical | - | - | - | - | - | Remove | Secondary Vegetation Management Area | | LCC Native Tree | | | | |
| 1347 | <i>Eucalyptus seeana</i> | Narrow-leaved Red Gum | 180 | | 180 | 57 | 16.0 | 9.0 | 2.2 | 1.6 | Regular | - | - | - | - | - | Typical | - | - | - | - | Typical | - | - | - | - | - | Remove | Secondary Vegetation Management Area | | LCC Native Tree | | | | |
| 1348 | <i>Eucalyptus seeana</i> | Narrow-leaved Red Gum | 120 | | 120 | 38 | 16.0 | 8.0 | 2.0 | 1.4 | Regular | - | - | - | - | - | Typical | - | - | - | - | Typical | - | - | - | - | - | Remove | Secondary Vegetation Management Area | | LCC Native Tree | | | | |
| 1349 | <i>Melaleuca viminalis</i> | Weeping Bottlebrush | 110 | 90, 90 | 168 | 53 | 14.0 | 7.0 | 2.0 | 1.6 | Regular | - | - | - | - | - | Typical | - | - | - | - | Typical | - | - | - | - | - | Remove | Secondary Vegetation Management Area | | LCC Native Tree | | | | |
| 1350 | <i>Melaleuca viminalis</i> | Weeping Bottlebrush | 120 | 90 | 150 | 47 | 12.0 | 7.0 | 2.0 | 1.5 | Regular | - | - | - | - | - | Typical | - | - | - | - | Typical | - | - | - | - | - | Remove | Secondary Vegetation Management Area | | LCC Native Tree | | | | |
| 1351 | <i>Allocasuarina littoralis</i> | Black She-Oak | 115 | | 115 | 36 | 13.0 | 7.0 | 2.0 | 1.3 | | | | | | | | | | | | | | | | | | | | | | | | | |

| Tree ID | Specimen Details | | | | | | | | | | Canopy Condition Details | | | | | | | | Trunk Condition Details | | | | | Fauna Details and Habitat Value | | | | | | | | LCC Vegetation Management Area | Exemption | LCC Native | Additional Notes |
|---------|--------------------------|-----------------------|----------------|----------------------------|-------------------------------|---|------------|------------|--------------------------|--------------------------|--------------------------|-----------|----------|----------|------------------|--------|---------------|---------|-------------------------|--------------|-------------|--------------|-------|---------------------------------|---------|------|--------------|---------------|-----------|--------------------------------------|----------------------|--------------------------------|-----------|------------|------------------|
| | Botanical Name | Common Name | Trunk DBH (mm) | Additional Trunks DBH (mm) | Total DBH (mm) (AS 4970-2009) | Trunk Circumference (cm) (AS 4970-2009) | Height (m) | Spread (m) | Tree Protection Zone (m) | Structural Root Zone (m) | Canopy Form | Spreading | Thinning | Die-Back | Epicormic Growth | Lopped | Canopy Health | Leaning | Vines | Trunk Damage | Fire Damage | Trunk Health | Scats | Scratches | Hollows | Nest | Termite Nest | Habitat Value | Retention | | | | | | |
| 1359 | Melaleuca viminalis | Weeping Bottlebrush | 115 | 70 | 135 | 42 | 11.0 | 7.0 | 2.0 | 1.4 | Regular | - | - | - | - | - | Typical | - | - | - | - | Typical | - | - | - | - | - | - | Remove | Secondary Vegetation Management Area | | LCC Native Tree | | | |
| 1360 | Melaleuca viminalis | Weeping Bottlebrush | 105 | 100 | 145 | 46 | 11.0 | 7.0 | 2.0 | 1.5 | Regular | - | - | - | - | - | Typical | - | - | - | - | Typical | - | - | - | - | - | - | Remove | Secondary Vegetation Management Area | | LCC Native Tree | | | |
| 1361 | Melaleuca viminalis | Weeping Bottlebrush | 100 | 80 | 128 | 40 | 11.0 | 6.0 | 2.0 | 1.4 | Regular | - | - | - | - | - | Typical | - | - | - | - | Typical | - | - | - | - | - | - | Remove | Secondary Vegetation Management Area | | LCC Native Tree | | | |
| 1362 | Melaleuca viminalis | Weeping Bottlebrush | 110 | 110 | 156 | 49 | 11.0 | 6.0 | 2.0 | 1.5 | Regular | - | - | - | - | - | Typical | - | - | - | - | Typical | - | - | - | - | - | - | Remove | Secondary Vegetation Management Area | | LCC Native Tree | | | |
| 1363 | Melaleuca viminalis | Weeping Bottlebrush | 110 | | 110 | 35 | 10.0 | 5.0 | 2.0 | 1.3 | Regular | - | - | - | - | - | Typical | - | - | - | - | Typical | - | - | - | - | - | - | Remove | Secondary Vegetation Management Area | | LCC Native Tree | | | |
| 1364 | Melaleuca viminalis | Weeping Bottlebrush | 125 | 120, 115 | 208 | 65 | 10.0 | 6.0 | 2.5 | 1.7 | Regular | - | - | - | - | - | Typical | - | - | - | - | Typical | - | - | - | - | - | - | Remove | Secondary Vegetation Management Area | | LCC Native Tree | | | |
| 1365 | Melaleuca viminalis | Weeping Bottlebrush | 125 | 120, 110 | 205 | 64 | 10.0 | 6.0 | 2.5 | 1.7 | Regular | - | - | - | - | - | Typical | - | - | - | - | Typical | - | - | - | - | - | - | Remove | Secondary Vegetation Management Area | | LCC Native Tree | | | |
| 1366 | Melaleuca viminalis | Weeping Bottlebrush | 100 | | 100 | 31 | 7.0 | 3.0 | 2.0 | 1.3 | Regular | - | - | - | - | - | Typical | - | - | - | - | Typical | - | - | - | - | - | - | Remove | Secondary Vegetation Management Area | | LCC Native Tree | | | |
| 1367 | Melaleuca viminalis | Weeping Bottlebrush | 100 | 90, 80 | 157 | 49 | 9.0 | 6.0 | 2.0 | 1.5 | Regular | - | - | - | - | - | Typical | - | - | - | - | Typical | - | - | - | - | - | - | Remove | Secondary Vegetation Management Area | | LCC Native Tree | | | |
| 1368 | Melaleuca viminalis | Weeping Bottlebrush | 135 | | 135 | 42 | 9.0 | 4.0 | 2.0 | 1.4 | Regular | - | - | - | - | - | Typical | - | - | - | - | Typical | - | - | - | - | - | - | Remove | Secondary Vegetation Management Area | | LCC Native Tree | | | |
| 1369 | Melaleuca viminalis | Weeping Bottlebrush | 100 | | 100 | 31 | 7.0 | 3.0 | 2.0 | 1.3 | Regular | - | - | - | - | - | Typical | Minor | Native | - | - | Typical | - | - | - | - | - | - | Remove | Secondary Vegetation Management Area | | LCC Native Tree | | | |
| 1370 | Melaleuca viminalis | Weeping Bottlebrush | 115 | 100, 90 | 177 | 56 | 9.0 | 5.0 | 2.1 | 1.6 | Regular | - | - | - | - | - | Typical | - | - | - | - | Typical | - | - | - | - | - | - | Remove | Secondary Vegetation Management Area | | LCC Native Tree | | | |
| 1371 | Melaleuca viminalis | Weeping Bottlebrush | 120 | | 120 | 38 | 8.0 | 5.0 | 2.0 | 1.4 | Regular | - | - | - | - | - | Typical | - | - | - | - | Typical | - | - | - | - | - | - | Remove | Secondary Vegetation Management Area | | LCC Native Tree | | | |
| 1372 | Allocasuarina littoralis | Black She-Oak | 100 | | 100 | 31 | 11.0 | 6.0 | 2.0 | 1.3 | Regular | - | - | - | - | - | Typical | - | - | - | - | Typical | - | - | - | - | - | - | Remove | Secondary Vegetation Management Area | | LCC Native Tree | | | |
| 1373 | Eucalyptus seeana | Narrow-leaved Red Gum | 440 | | 440 | 138 | 19.0 | 12.0 | 5.3 | 2.3 | Regular | - | - | Die-back | - | - | Typical | - | - | - | - | Typical | - | - | - | - | - | - | Remove | Secondary Vegetation Management Area | | LCC Native Tree | | | |
| 1374 | Eucalyptus siderophloia | Grey Ironbark | 515 | | 515 | 162 | 23.0 | 15.0 | 6.2 | 2.5 | Regular | - | - | - | - | - | Typical | - | - | - | - | Typical | - | - | - | - | - | - | Remove | Secondary Vegetation Management Area | | LCC Native Tree | | | |
| 1375 | Melaleuca viminalis | Weeping Bottlebrush | 110 | 100, 90 | 174 | 55 | 11.0 | 7.0 | 2.1 | 1.6 | Regular | - | - | - | - | - | Typical | - | - | - | - | Typical | - | - | - | - | - | - | Remove | Secondary Vegetation Management Area | | LCC Native Tree | | | |
| 1376 | Melaleuca viminalis | Weeping Bottlebrush | 110 | 95 | 145 | 46 | 10.0 | 6.0 | 2.0 | 1.5 | Regular | - | - | Die-back | - | - | Typical | - | - | - | - | Typical | - | - | - | - | - | - | Remove | Secondary Vegetation Management Area | | LCC Native Tree | | | |
| 1377 | Melaleuca viminalis | Weeping Bottlebrush | 125 | | 125 | 39 | 11.0 | 6.0 | 2.0 | 1.4 | Regular | - | - | - | - | - | Typical | - | - | - | - | Typical | - | - | - | - | - | - | Remove | Secondary Vegetation Management Area | | LCC Native Tree | | | |
| 1378 | Melaleuca viminalis | Weeping Bottlebrush | 110 | | 110 | 35 | 9.0 | 5.0 | 2.0 | 1.3 | Regular | - | - | - | - | - | Typical | - | - | - | - | Typical | - | - | - | - | - | - | Remove | Secondary Vegetation Management Area | | LCC Native Tree | | | |
| 1379 | Melaleuca viminalis | Weeping Bottlebrush | 105 | | 105 | 33 | 9.0 | 3.0 | 2.0 | 1.3 | Regular | - | - | - | - | - | Typical | - | - | - | - | Typical | - | - | - | - | - | - | Remove | Secondary Vegetation Management Area | | LCC Native Tree | | | |
| 1380 | Melaleuca viminalis | Weeping Bottlebrush | 110 | | 110 | 35 | 10.0 | 4.0 | 2.0 | 1.3 | Regular | - | - | - | - | - | Typical | - | - | - | - | Typical | - | - | - | - | - | - | Remove | Secondary Vegetation Management Area | | LCC Native Tree | | | |
| 1381 | Melaleuca viminalis | Weeping Bottlebrush | 100 | | 100 | 31 | 7.0 | 3.0 | 2.0 | 1.3 | One-sided | - | - | - | - | - | Typical | - | - | - | - | Typical | - | - | - | - | - | - | Remove | Secondary Vegetation Management Area | | LCC Native Tree | | | |
| 1382 | Melaleuca viminalis | Weeping Bottlebrush | 100 | 80 | 128 | 40 | 9.0 | 5.0 | 2.0 | 1.4 | Regular | - | - | - | - | - | Typical | - | - | - | - | Typical | - | - | - | - | - | - | Remove | Secondary Vegetation Management Area | | LCC Native Tree | | | |
| 1383 | Melaleuca viminalis | Weeping Bottlebrush | 130 | 120 | 177 | 56 | 9.0 | 5.0 | 2.1 | 1.6 | Regular | - | - | - | - | - | Typical | - | - | - | - | Typical | - | - | - | - | - | - | Remove | Secondary Vegetation Management Area | | LCC Native Tree | | | |
| 1384 | Melaleuca viminalis | Weeping Bottlebrush | 120 | | 120 | 38 | 9.0 | 4.0 | 2.0 | 1.4 | Regular | - | - | - | - | - | Typical | - | - | - | - | Typical | - | - | - | - | - | - | Remove | Secondary Vegetation Management Area | | LCC Native Tree | | | |
| 1385 | Melaleuca viminalis | Weeping Bottlebrush | 125 | | 125 | 39 | 9.0 | 4.0 | 2.0 | 1.4 | Regular | - | - | - | - | - | Typical | - | - | - | - | Typical | - | - | - | - | - | - | Remove | Secondary Vegetation Management Area | | LCC Native Tree | | | |
| 1386 | Melaleuca viminalis | Weeping Bottlebrush | 100 | | 100 | 31 | 8.0 | 4.0 | 2.0 | 1.3 | Regular | - | - | - | - | - | Typical | - | - | - | - | Typical | - | - | - | - | - | - | Remove | Secondary Vegetation Management Area | | LCC Native Tree | | | |
| 1387 | Melaleuca viminalis | Weeping Bottlebrush | 100 | 90 | 135 | 42 | 7.0 | 3.0 | 2.0 | 1.4 | Regular | - | - | - | - | - | Typical | - | - | - | - | Typical | - | - | - | - | - | - | Remove | Secondary Vegetation Management Area | | LCC Native Tree | | | |
| 1388 | Melaleuca viminalis | Weeping Bottlebrush | 100 | 90 | 135 | 42 | 9.0 | 4.0 | 2.0 | 1.4 | Regular | - | - | - | - | - | Typical | - | - | - | - | Typical | - | - | - | - | - | - | Remove | Secondary Vegetation Management Area | | LCC Native Tree | | | |
| 1389 | Melaleuca viminalis | Weeping Bottlebrush | 100 | | 100 | 31 | 9.0 | 4.0 | 2.0 | 1.3 | Regular | - | - | - | - | - | Typical | - | - | - | - | Typical | - | - | - | - | - | - | Remove | Secondary Vegetation Management Area | | LCC Native Tree | | | |
| 1390 | Melaleuca viminalis | Weeping Bottlebrush | 100 | | 100 | 31 | 7.0 | 3.0 | 2.0 | 1.3 | Regular | - | - | - | - | - | Typical | - | - | - | - | Typical | - | - | - | - | - | - | Remove | Secondary Vegetation Management Area | | LCC Native Tree | | | |
| 1391 | Melaleuca viminalis | Weeping Bottlebrush | 100 | | 100 | 31 | 8.0 | 4.0 | 2.0 | 1.3 | Regular | - | - | - | - | - | Typical | - | - | - | - | Typical | - | - | - | - | - | - | Remove | Secondary Vegetation Management Area | | LCC Native Tree | | | |
| 1392 | Melaleuca viminalis | Weeping Bottlebrush | 100 | | 100 | 31 | 8.0 | 3.0 | 2.0 | 1.3 | Regular | - | - | Die-back | - | - | Typical | - | - | - | - | Typical | - | - | - | - | - | - | Remove | Secondary Vegetation Management Area | | LCC Native Tree | | | |
| 1393 | Corymbia intermedia | Pink Bloodwood | 125 | | 125 | 39 | 11.0 | 4.0 | 2.0 | 1.4 | Regular | - | - | - | - | - | Typical | - | - | - | - | Typical | - | - | - | - | - | - | Remove | Secondary Vegetation Management Area | | LCC Native Tree | | | |
| 1394 | Eucalyptus seeana | Narrow-leaved Red Gum | 115 | | 115 | 36 | 10.0 | 5.0 | 2.0 | 1.3 | Regular | - | - | - | - | - | Typical | - | - | - | - | Typical | - | - | - | - | - | - | Remove | Secondary Vegetation Management Area | | LCC Native Tree | | | |
| 1395 | Acacia disparima | Southern Salwood | 115 | | 115 | 36 | 13.0 | 6.0 | 2.0 | 1.3 | Regular | - | - | Die-back | - | - | Poor | - | - | - | - | Typical | - | - | - | - | - | - | Remove | Secondary Vegetation Management Area | | LCC Native Tree | | | |
| 1396 | Eucalyptus siderophloia | Grey Ironbark | 225 | | 225 | 71 | 16.0 | 9.0 | 2.7 | 1.8 | Regular | - | - | - | - | - | Typical | - | - | - | - | Typical | - | - | - | - | - | - | Remove | Secondary Vegetation Management Area | | LCC Native Tree | | | |
| 1397 | Acacia disparima | Southern Salwood | 105 | | 105 | 33 | 11.0 | 5.0 | 2.0 | 1.3 | Regular | - | - | Die-back | - | - | Poor | - | - | - | - | Typical | - | - | - | - | - | - | Remove | Secondary Vegetation Management Area | | LCC Native Tree | | | |
| 1398 | Eucalyptus siderophloia | Grey Ironbark | 185 | | 185 | 58 | 16.0 | 8.0 | 2.2 | 1.6 | Regular | - | - | - | - | - | Typical | - | - | - | - | Typical | - | - | - | - | - | - | Remove | Secondary Vegetation Management Area | Fuel reduction lines | LCC Native Tree | | | |
| 1399 | Angophora leiocarpa | Rusty Gum | 145 | | 145 | 46 | 15.0 | 8.0 | 2.0 | 1.5 | Regular | - | - | - | - | - | Typical | - | - | - | - | Typical | - | - | - | - | - | - | Remove | Secondary Vegetation Management Area | | LCC Native Tree | | | |
| 1400 | Angophora leiocarpa | Rusty Gum | 150 | | 150 | 47 | 15.0 | 7.0 | 2.0 | 1.5 | Regular | - | - | - | - | - | Typical | - | - | - | - | Typical | - | - | - | - | - | - | Remove | Secondary Vegetation Management Area | | LCC Native Tree | | | |
| 1401 | Lophostemon suaveolens | Swamp Box | 100 | | 100 | 31 | 9.0 | 3.0 | 2.0 | 1.3 | Regular | - | - | - | - | - | Typical | - | - | - | - | Typical | - | - | - | - | - | - | Remove | Secondary Vegetation Management Area | | LCC Native Tree | | | |
| 1402 | Eucalyptus seeana | Narrow-leaved Red Gum | 105 | | 105 | 33 | 9.0 | 4.0 | 2.0 | 1.3 | Regular | - | - | - | - | - | Typical | - | - | - | - | Typical | - | - | - | - | - | - | Remove | Secondary Vegetation Management Area | | LCC Native Tree | | | |
| 1403 | Acacia disparima | Southern Salwood | 115 | | 115 | 36 | 8.0 | 4.0 | 2.0 | 1.3 | Regular | - | - | - | - | - | Typical | - | - | - | - | Typical | - | - | - | - | - | - | Remove | Secondary Vegetation Management Area | Fire control lines | LCC Native Tree | | | |
| 1404 | Melaleuca viminalis | Weeping Bottlebrush | 105 | | 105 | 33 | 7.0 | 3.0 | 2.0 | 1.3 | Regular | - | - | - | - | - | Typical | - | - | - | - | Typical | - | - | - | - | - | - | Remove | Secondary Vegetation Management Area | Fire control lines | LCC Native Tree | | | |
| 1405 | Eucalyptus siderophloia | Grey Ironbark | 125 | | 125 | 39 | 13.0 | 5.0 | 2.0 | 1.4 | Regular | - | - | - | - | - | Typical | - | - | - | - | Typical | - | - | - | - | - | - | Remove | Secondary Vegetation Management Area | | LCC Native Tree | | | |
| 1406 | Eucalyptus seeana | Narrow-leaved Red Gum | 390 | | 390 | 123 | 19.0 | 10.0 | 4.7 | 2.2 | Regular | - | - | - | - | - | Typical | - | - | - | - | Typical | - | - | - | - | - | - | Remove | Secondary Vegetation Management Area | | LCC Native Tree | | | |
| 1407 | Lophostemon suaveolens | Swamp Box | 100 | | 100 | 31 | 10.0 | 4.0 | 2.0 | 1.3 | Regular | - | - | - | - | - | Typical | - | - | - | - | Typical | - | - | - | - | - | - | Remove | Secondary Vegetation Management Area | | LCC Native Tree | | | |
| 1408 | Lophostemon suaveolens | Swamp Box | 125 | | 125 | 39 | 12.0 | 5.0 | 2.0 | 1.4 | Regular | - | - | - | - | - | Typical | - | - | - | - | Typical | - | - | - | - | - | - | Remove | Secondary Vegetation Management Area | | LCC Native Tree | | | |
| 1409 | Lophostemon suaveolens | Swamp Box | 175 | | 175 | 55 | 13.0 | 5.0 | 2.1 | 1.6 | Regular | - | - | - | - | - | Typical | - | - | - | - | Typical | - | - | - | - | - | - | Remove | Secondary Vegetation Management Area | | LCC Native Tree | | | |
| 1410 | Melaleuca viminalis | Weeping Bottlebrush | 125 | 115 | 170 | 53 | 7.0 | 4.0 | 2.0 | 1.6 | Regular | - | - | - | - | - | Typical | - | - | - | - | Typical | - | - | - | - | - | - | Remove | Secondary Vegetation Management Area | | LCC Native Tree | | | |
| 1411 | Melaleuca viminalis | Weeping Bottlebrush | 100 | 90 | 135 | 42 | 11.0 | 6.0 | 2.0 | 1.4 | Regular | - | - | - | - | - | Typical | - | - | - | - | Typical | - | - | - | - | - | - | Remove | Secondary Vegetation Management Area | | LCC Native Tree | | | |
| 1412 | Melaleuca viminalis | Weeping Bottlebrush | 135 | 85 | 160 | 50 | 10.0 | 5.0 | 2.0 | 1.5 | Regular | - | - | - | - | - | Typical | - | Native | - | - | Typical | - | | | | | | | | | | | | |

| Specimen Details | | | | | | | | | | | | | | Canopy Condition Details | | | | | | | | | | Trunk Condition Details | | | | | | Fauna Details and Habitat Value | | | | | | | | | | LCC Vegetation Management Area | Exemption | LCC Native | Additional Notes |
|------------------|--------------------------------|-----------------------|----------------|----------------------------|-------------------------------|---|------------|------------|--------------------------|--------------------------|-------------|-----------|----------|--------------------------|------------------|--------|---------------|---------|-------|--------------|-------------|--------------|-------|-------------------------|---------|------|--------------|---------------|-----------|--------------------------------------|----------------------|-----------------|--|--|--|--|--|--|--|--------------------------------|-----------|------------|------------------|
| Tree ID | Botanical Name | Common Name | Trunk DBH (mm) | Additional Trunks DBH (mm) | Total DBH (mm) (AS 4970-2009) | Trunk Circumference (cm) (AS 4970-2009) | Height (m) | Spread (m) | Tree Protection Zone (m) | Structural Root Zone (m) | Canopy Form | Spreading | Thinning | Die-Back | Epicormic Growth | Lopped | Canopy Health | Leaning | Vines | Trunk Damage | Fire Damage | Trunk Health | Scats | Scratches | Hollows | Nest | Termite Nest | Habitat Value | Retention | | | | | | | | | | | | | | |
| 1420 | <i>Eucalyptus seeana</i> | Narrow-leaved Red Gum | 145 | | 145 | 46 | 15.0 | 7.0 | 2.0 | 1.5 | Regular | - | - | - | - | - | Typical | - | - | - | - | Typical | - | - | - | - | - | - | Remove | Secondary Vegetation Management Area | Fire control lines | LCC Native Tree | | | | | | | | | | | |
| 1421 | <i>Eucalyptus seeana</i> | Narrow-leaved Red Gum | 125 | | 125 | 39 | 14.0 | 6.0 | 2.0 | 1.4 | Regular | - | - | - | - | - | Typical | - | - | - | - | Typical | - | - | - | - | - | - | Remove | Secondary Vegetation Management Area | Fire control lines | LCC Native Tree | | | | | | | | | | | |
| 1422 | <i>Corymbia intermedia</i> | Pink Bloodwood | 260 | | 260 | 82 | 19.0 | 10.0 | 3.1 | 1.9 | Regular | - | - | - | - | - | Typical | - | - | - | - | Typical | - | - | - | - | - | - | Remove | Secondary Vegetation Management Area | | LCC Native Tree | | | | | | | | | | | |
| 1423 | <i>Eucalyptus siderophloia</i> | Grey Ironbark | 315 | | 315 | 99 | 21.0 | 11.0 | 3.8 | 2.0 | Regular | - | - | - | - | - | Typical | - | - | - | - | Typical | - | - | - | - | - | - | Remove | Secondary Vegetation Management Area | Fire control lines | LCC Native Tree | | | | | | | | | | | |
| 1424 | <i>Lophostemon suaveolens</i> | Swamp Box | 115 | | 115 | 36 | 10.0 | 4.0 | 2.0 | 1.3 | Regular | - | - | - | - | - | Typical | - | - | - | - | Typical | - | - | - | - | - | - | Remove | Secondary Vegetation Management Area | | LCC Native Tree | | | | | | | | | | | |
| 1425 | <i>Melaleuca linariifolia</i> | Snow In Summer | 110 | | 110 | 35 | 9.0 | 5.0 | 2.0 | 1.3 | Regular | - | - | - | - | - | Typical | - | - | - | - | Typical | - | - | - | - | - | - | Remove | Secondary Vegetation Management Area | | LCC Native Tree | | | | | | | | | | | |
| 1426 | <i>Melaleuca linariifolia</i> | Snow In Summer | 100 | 90, 80 | 157 | 49 | 9.0 | 6.0 | 2.0 | 1.5 | Regular | - | - | - | - | - | Typical | - | - | - | - | Typical | - | - | - | - | - | - | Remove | Secondary Vegetation Management Area | | LCC Native Tree | | | | | | | | | | | |
| 1427 | <i>Melaleuca linariifolia</i> | Snow In Summer | 100 | | 100 | 31 | 11.0 | 5.0 | 2.0 | 1.3 | Regular | - | - | - | - | - | Typical | - | - | - | - | Typical | - | - | - | - | - | - | Remove | Secondary Vegetation Management Area | | LCC Native Tree | | | | | | | | | | | |
| 1428 | <i>Eucalyptus siderophloia</i> | Grey Ironbark | 180 | | 180 | 57 | 15.0 | 7.0 | 2.2 | 1.6 | Regular | - | - | - | - | - | Typical | - | - | - | - | Typical | - | - | - | - | - | - | Remove | Secondary Vegetation Management Area | | LCC Native Tree | | | | | | | | | | | |
| 1429 | <i>Eucalyptus siderophloia</i> | Grey Ironbark | 100 | | 100 | 31 | 14.0 | 5.0 | 2.0 | 1.3 | Regular | - | - | - | - | - | Typical | - | - | - | - | Typical | - | - | - | - | - | - | Remove | Secondary Vegetation Management Area | | LCC Native Tree | | | | | | | | | | | |
| 1430 | <i>Melaleuca linariifolia</i> | Snow In Summer | 130 | 120 | 177 | 56 | 10.0 | 6.0 | 2.1 | 1.6 | Regular | - | - | - | - | - | Typical | - | - | - | - | Typical | - | - | - | - | - | - | Remove | Secondary Vegetation Management Area | | LCC Native Tree | | | | | | | | | | | |
| 1431 | <i>Eucalyptus siderophloia</i> | Grey Ironbark | 210 | | 210 | 66 | 17.0 | 6.0 | 2.5 | 1.7 | Regular | - | - | - | - | - | Typical | - | - | - | - | Typical | - | - | - | - | - | - | Remove | Secondary Vegetation Management Area | | LCC Native Tree | | | | | | | | | | | |
| 1432 | <i>Eucalyptus siderophloia</i> | Grey Ironbark | 115 | | 115 | 36 | 15.0 | 4.0 | 2.0 | 1.3 | Regular | - | - | - | - | Lopped | Typical | - | - | - | - | Typical | - | - | - | - | - | - | Remove | Secondary Vegetation Management Area | | LCC Native Tree | | | | | | | | | | | |
| 1433 | <i>Melaleuca linariifolia</i> | Snow In Summer | 125 | 110 | 167 | 52 | 9.0 | 4.0 | 2.0 | 1.6 | Regular | - | - | - | - | - | Typical | - | - | - | - | Typical | - | - | - | - | - | - | Remove | Secondary Vegetation Management Area | | LCC Native Tree | | | | | | | | | | | |
| 1434 | <i>Eucalyptus siderophloia</i> | Grey Ironbark | 615 | | 615 | 193 | 24.0 | 15.0 | 7.4 | 2.7 | Regular | - | - | - | - | - | Typical | - | - | - | - | Typical | - | - | - | - | - | - | Remove | Secondary Vegetation Management Area | Fire control lines | LCC Native Tree | | | | | | | | | | | |
| 1435 | <i>Corymbia intermedia</i> | Pink Bloodwood | 395 | | 395 | 124 | 23.0 | 14.0 | 4.7 | 2.2 | Regular | - | - | - | - | - | Typical | - | - | - | - | Typical | - | - | - | - | - | - | Remove | Secondary Vegetation Management Area | Fuel reduction lines | LCC Native Tree | | | | | | | | | | | |
| 1436 | <i>Eucalyptus siderophloia</i> | Grey Ironbark | 310 | | 310 | 97 | 19.0 | 7.0 | 3.7 | 2.0 | Regular | - | - | - | - | - | Typical | - | - | - | - | Typical | - | - | - | - | - | - | Remove | Secondary Vegetation Management Area | | LCC Native Tree | | | | | | | | | | | |
| 1437 | <i>Alphitonia excelsa</i> | Red Ash | 110 | | 110 | 35 | 14.0 | 5.0 | 2.0 | 1.3 | Regular | - | - | - | - | - | Typical | - | - | - | - | Typical | - | - | - | - | - | - | Remove | Secondary Vegetation Management Area | | LCC Native Tree | | | | | | | | | | | |
| 1438 | <i>Alphitonia excelsa</i> | Red Ash | 100 | | 100 | 31 | 11.0 | 4.0 | 2.0 | 1.3 | Regular | - | - | - | - | - | Typical | - | - | - | - | Typical | - | - | - | - | - | - | Remove | Secondary Vegetation Management Area | | LCC Native Tree | | | | | | | | | | | |
| 1439 | <i>Eucalyptus siderophloia</i> | Grey Ironbark | 195 | | 195 | 61 | 19.0 | 4.0 | 2.3 | 1.7 | Regular | - | - | - | - | - | Typical | - | - | - | - | Typical | - | - | - | - | - | - | Remove | Secondary Vegetation Management Area | | LCC Native Tree | | | | | | | | | | | |
| 1440 | <i>Alphitonia excelsa</i> | Red Ash | 125 | | 125 | 39 | 14.0 | 5.0 | 2.0 | 1.4 | Regular | - | - | - | - | - | Typical | - | - | - | - | Typical | - | - | - | - | - | - | Remove | Secondary Vegetation Management Area | | LCC Native Tree | | | | | | | | | | | |
| 1441 | <i>Eucalyptus siderophloia</i> | Grey Ironbark | 240 | 235, 225 | 404 | 127 | 22.0 | 12.0 | 4.9 | 2.3 | Regular | - | - | - | - | - | Typical | - | - | - | - | Typical | - | - | - | - | - | - | Remove | Secondary Vegetation Management Area | | LCC Native Tree | | | | | | | | | | | |
| 1442 | <i>Eucalyptus siderophloia</i> | Grey Ironbark | 185 | | 185 | 58 | 18.0 | 7.0 | 2.2 | 1.6 | Regular | - | - | - | - | - | Typical | - | - | - | - | Typical | - | - | - | - | - | - | Remove | Secondary Vegetation Management Area | | LCC Native Tree | | | | | | | | | | | |
| 1443 | <i>Eucalyptus siderophloia</i> | Grey Ironbark | 210 | | 210 | 66 | 18.0 | 7.0 | 2.5 | 1.7 | Regular | - | - | - | - | - | Typical | - | - | - | - | Typical | - | - | - | - | - | - | Remove | Secondary Vegetation Management Area | | LCC Native Tree | | | | | | | | | | | |
| 1444 | <i>Eucalyptus siderophloia</i> | Grey Ironbark | 140 | 120, 90 | 205 | 64 | 18.0 | 8.0 | 2.5 | 1.7 | Regular | - | - | - | - | - | Typical | - | - | - | - | Typical | - | - | - | - | - | - | Remove | Secondary Vegetation Management Area | | LCC Native Tree | | | | | | | | | | | |
| 1445 | <i>Eucalyptus siderophloia</i> | Grey Ironbark | 175 | | 175 | 55 | 21.0 | 7.0 | 2.1 | 1.6 | Regular | - | - | - | - | - | Typical | - | - | - | - | Typical | - | - | - | - | - | - | Remove | Secondary Vegetation Management Area | | LCC Native Tree | | | | | | | | | | | |
| 1446 | <i>Eucalyptus siderophloia</i> | Grey Ironbark | 310 | | 310 | 97 | 21.0 | 11.0 | 3.7 | 2.0 | Regular | - | - | - | - | - | Typical | - | - | - | - | Typical | - | - | - | - | - | - | Remove | Secondary Vegetation Management Area | | LCC Native Tree | | | | | | | | | | | |
| 1447 | <i>Eucalyptus siderophloia</i> | Grey Ironbark | 140 | | 140 | 44 | 15.0 | 7.0 | 2.0 | 1.4 | Regular | - | - | - | - | - | Typical | - | - | - | - | Typical | - | - | - | - | - | - | Remove | Secondary Vegetation Management Area | | LCC Native Tree | | | | | | | | | | | |
| 1448 | <i>Eucalyptus siderophloia</i> | Grey Ironbark | 400 | | 400 | 126 | 22.0 | 12.0 | 4.8 | 2.3 | Regular | - | - | - | - | - | Typical | - | - | - | - | Typical | - | - | - | - | - | - | Remove | Secondary Vegetation Management Area | Fire control lines | LCC Native Tree | | | | | | | | | | | |
| 1449 | <i>Eucalyptus siderophloia</i> | Grey Ironbark | 235 | 150, 110 | 300 | 94 | 21.0 | 10.0 | 3.6 | 2.0 | Regular | - | - | - | - | - | Typical | - | - | - | - | Typical | - | - | - | - | - | - | Remove | Secondary Vegetation Management Area | | LCC Native Tree | | | | | | | | | | | |
| 1450 | <i>Eucalyptus siderophloia</i> | Grey Ironbark | 300 | | 300 | 94 | 21.0 | 11.0 | 3.6 | 2.0 | Regular | - | - | - | - | - | Typical | - | - | - | - | Typical | - | - | - | - | - | - | Remove | Secondary Vegetation Management Area | | LCC Native Tree | | | | | | | | | | | |
| 1451 | <i>Eucalyptus siderophloia</i> | Grey Ironbark | 125 | | 125 | 39 | 13.0 | 5.0 | 2.0 | 1.4 | Regular | - | - | - | - | - | Typical | - | - | - | - | Typical | - | - | - | - | - | - | Remove | Secondary Vegetation Management Area | | LCC Native Tree | | | | | | | | | | | |
| 1452 | <i>Eucalyptus siderophloia</i> | Grey Ironbark | 245 | | 245 | 77 | 17.0 | 6.0 | 2.9 | 1.8 | Regular | - | - | - | - | - | Typical | - | - | - | - | Typical | - | - | - | - | - | - | Remove | Secondary Vegetation Management Area | | LCC Native Tree | | | | | | | | | | | |
| 1453 | <i>Eucalyptus siderophloia</i> | Grey Ironbark | 225 | | 225 | 71 | 23.0 | 9.0 | 2.7 | 1.8 | Regular | - | - | - | - | - | Typical | - | - | - | - | Typical | - | - | - | - | - | - | Remove | Secondary Vegetation Management Area | | LCC Native Tree | | | | | | | | | | | |
| 1454 | <i>Eucalyptus siderophloia</i> | Grey Ironbark | 155 | 90 | 179 | 56 | 15.0 | 7.0 | 2.2 | 1.6 | Regular | - | - | - | - | - | Typical | - | - | - | - | Typical | - | - | - | - | - | - | Remove | Secondary Vegetation Management Area | | LCC Native Tree | | | | | | | | | | | |
| 1455 | <i>Eucalyptus seeana</i> | Narrow-leaved Red Gum | 275 | | 275 | 86 | 17.0 | 10.0 | 3.3 | 1.9 | Regular | - | - | - | - | - | Poor | - | - | - | - | Typical | - | - | - | - | - | - | Remove | Secondary Vegetation Management Area | | LCC Native Tree | | | | | | | | | | | |
| 1456 | <i>Eucalyptus siderophloia</i> | Grey Ironbark | 155 | | 155 | 49 | 13.0 | 6.0 | 2.0 | 1.5 | Regular | - | - | - | - | - | Typical | - | - | - | - | Typical | - | - | - | - | - | - | Remove | Secondary Vegetation Management Area | | LCC Native Tree | | | | | | | | | | | |
| 1457 | <i>Eucalyptus siderophloia</i> | Grey Ironbark | 170 | | 170 | 53 | 18.0 | 8.0 | 2.0 | 1.6 | Regular | - | - | - | - | - | Typical | - | - | - | - | Typical | - | - | - | - | - | - | Remove | Secondary Vegetation Management Area | | LCC Native Tree | | | | | | | | | | | |
| 1458 | <i>Eucalyptus siderophloia</i> | Grey Ironbark | 180 | | 180 | 57 | 18.0 | 9.0 | 2.2 | 1.6 | Regular | - | - | - | - | - | Typical | - | - | - | - | Typical | - | - | - | - | - | - | Remove | Secondary Vegetation Management Area | | LCC Native Tree | | | | | | | | | | | |
| 1459 | <i>Eucalyptus siderophloia</i> | Grey Ironbark | 100 | | 100 | 31 | 14.0 | 5.0 | 2.0 | 1.3 | Regular | - | - | - | - | - | Typical | - | - | - | - | Typical | - | - | - | - | - | - | Remove | Secondary Vegetation Management Area | | LCC Native Tree | | | | | | | | | | | |
| 1460 | <i>Eucalyptus siderophloia</i> | Grey Ironbark | 640 | | 640 | 201 | 30.0 | 18.0 | 7.7 | 2.7 | Regular | - | - | - | - | - | Typical | - | - | - | - | Typical | - | - | - | - | - | - | Remove | Secondary Vegetation Management Area | | LCC Native Tree | | | | | | | | | | | |
| 1461 | <i>Eucalyptus siderophloia</i> | Grey Ironbark | 155 | 120 | 196 | 62 | 16.0 | 8.0 | 2.4 | 1.7 | Regular | - | - | - | - | - | Typical | - | - | - | - | Typical | - | - | - | - | - | - | Remove | Secondary Vegetation Management Area | | LCC Native Tree | | | | | | | | | | | |
| 1462 | <i>Eucalyptus siderophloia</i> | Grey Ironbark | 190 | 190 | 269 | 84 | 16.0 | 9.0 | 3.2 | 1.9 | Regular | - | - | - | - | - | Typical | - | - | - | - | Typical | - | - | - | - | - | - | Remove | Secondary Vegetation Management Area | | LCC Native Tree | | | | | | | | | | | |
| 1463 | <i>Eucalyptus siderophloia</i> | Grey Ironbark | 200 | | 200 | 63 | 18.0 | 8.0 | 2.4 | 1.7 | Regular | - | - | - | - | - | Typical | - | - | - | - | Typical | - | - | - | - | - | - | Remove | Secondary Vegetation Management Area | | LCC Native Tree | | | | | | | | | | | |
| 1464 | <i>Melaleuca linariifolia</i> | Snow In Summer | 100 | 100, 90, 90 | 190 | 60 | 6.0 | 3.0 | 2.3 | 1.6 | Regular | - | - | - | - | - | Typical | - | - | - | - | Typical | - | - | - | - | - | - | Remove | Secondary Vegetation Management Area | | LCC Native Tree | | | | | | | | | | | |
| 1465 | <i>Eucalyptus siderophloia</i> | Grey Ironbark | 220 | | 220 | 69 | 21.0 | 10.0 | 2.6 | 1.8 | Regular | - | - | - | - | - | Typical | - | - | - | - | Trunk Dmg. | - | - | - | - | - | - | Remove | Secondary Vegetation Management Area | | LCC Native Tree | | | | | | | | | | | |
| 1466 | <i>Eucalyptus siderophloia</i> | Grey Ironbark | 100 | | 100 | 31 | 13.0 | 9.0 | 2.0 | 1.3 | Regular | - | - | - | - | - | Typical | - | - | - | - | Typical | - | - | - | - | - | - | Remove | Secondary Vegetation Management Area | | LCC Native Tree | | | | | | | | | | | |
| 1467 | <i>Eucalyptus siderophloia</i> | Grey Ironbark | 260 | 210 | 334 | 105 | 21.0 | 13.0 | 4.0 | 2.1 | Regular | - | - | - | - | - | Typical | - | - | - | - | Typical | - | - | - | - | - | - | Remove | Secondary Vegetation Management Area | | LCC Native Tree | | | | | | | | | | | |
| 1468 | <i>Eucalyptus siderophloia</i> | Grey Ironbark | 120 | | 120 | 38 | 13.0 | 5.0 | 2.0 | 1.4 | Regular | - | - | - | - | - | Typical | - | - | - | - | Typical | - | - | - | - | - | - | Remove | Secondary Vegetation Management Area | | LCC Native Tree | | | | | | | | | | | |
| 1469 | <i>Eucalyptus siderophloia</i> | Grey Ironbark | 100 | | 100 | 31 | 8.0 | 1.0 | 2.0 | 1.3 | Regular | - | - | - | - | - | Typical | - | - | - | - | Typical | - | - | - | - | - | - | Remove | Secondary Vegetation Management Area | | LCC Native Tree | | | | | | | | | | | |
| 1470 | <i>Eucalyptus siderophloia</i> | Grey Ironbark | 135 | | 135 | 42 | 15.0 | 9.0 | 2.0 | 1.4 | Regular | - | - | - | - | - | Typical | - | - | - | - | Typical | - | - | - | - | - | - | Remove | Secondary Vegetation Management Area | | LCC Native Tree | | | | | | | | | | | |
| 1471 | <i>Acacia concurrens</i> | Black Wattle | 110 | | 110 | 35 | 9.0 | 5.0 | 2.0 | 1.3 | Regular | - | - | - | - | - | Typical | - | - | - | - | Typical | - | - | - | - | - | - | Remove | Secondary Vegetation Management Area | | LCC Native Tree | | | | | | | | | | | |
| 1472 | <i>Acacia concurrens</i> | Black Wattle | 105 | | 105</ | | | | | | | | | | | | | | | | | | | | | | | | | | | | | | | | | | | | | | |

| Tree ID | Specimen Details | | | | | | | | | | Canopy Condition Details | | | | | | | Trunk Condition Details | | | | | | Fauna Details and Habitat Value | | | | | | | | LCC Vegetation Management Area | Exemption | LCC Native | Additional Notes |
|---------|---------------------------------|------------------------|----------------|----------------------------|-------------------------------|---|------------|------------|--------------------------|--------------------------|--------------------------|-----------|----------|----------|------------------|---------|---------------|-------------------------|-------|--------------|-------------|--------------|-------|---------------------------------|---------|------|--------------|-----------------------|--------------------------------------|--------------------|-----------------|--------------------------------|-----------|------------|------------------|
| | Botanical Name | Common Name | Trunk DBH (mm) | Additional Trunks DBH (mm) | Total DBH (mm) (AS 4970-2009) | Trunk Circumference (cm) (AS 4970-2009) | Height (m) | Spread (m) | Tree Protection Zone (m) | Structural Root Zone (m) | Canopy Form | Spreading | Thinning | Die-Back | Epicormic Growth | Lopped | Canopy Health | Leaning | Vines | Trunk Damage | Fire Damage | Trunk Health | Scats | Scratches | Hollows | Nest | Termite Nest | Habitat Value | Retention | | | | | | |
| 1481 | <i>Lophostemon suaveolens</i> | Swamp Box | 160 | | 160 | 50 | 15.0 | 8.0 | 2.0 | 1.5 | Regular | - | - | - | - | Typical | - | Native | - | - | Typical | - | - | - | - | - | - | Subject to Road Works | Secondary Vegetation Management Area | Fire control lines | LCC Native Tree | | | | |
| 1482 | <i>Alphitonia excelsa</i> | Red Ash | 105 | | 105 | 33 | 10.0 | 7.0 | 2.0 | 1.3 | Regular | - | - | - | - | Typical | - | - | - | - | Typical | - | - | - | - | - | - | Subject to Road Works | Secondary Vegetation Management Area | Fire control lines | LCC Native Tree | | | | |
| 1483 | <i>Corymbia intermedia</i> | Pink Bloodwood | 190 | | 190 | 60 | 18.0 | 8.0 | 2.3 | 1.6 | Regular | - | - | Die-back | - | Typical | - | - | - | - | Typical | - | - | - | - | - | - | Subject to Road Works | Secondary Vegetation Management Area | Fire control lines | LCC Native Tree | | | | |
| 1485 | <i>Lophostemon suaveolens</i> | Swamp Box | 110 | | 110 | 35 | 11.0 | 4.0 | 2.0 | 1.3 | Regular | - | - | - | - | Typical | - | - | - | - | Typical | - | - | - | - | - | - | Subject to Road Works | Secondary Vegetation Management Area | Fire control lines | LCC Native Tree | | | | |
| 1486 | <i>Lophostemon suaveolens</i> | Swamp Box | 115 | | 115 | 36 | 11.0 | 4.0 | 2.0 | 1.3 | Regular | - | - | - | - | Typical | - | - | - | - | Typical | - | - | - | - | - | - | Arborist | Secondary Vegetation Management Area | | LCC Native Tree | | | | |
| 1487 | <i>Lophostemon suaveolens</i> | Swamp Box | 105 | | 105 | 33 | 10.0 | 4.0 | 2.0 | 1.3 | Regular | - | - | Die-back | - | Typical | - | - | - | - | Typical | - | - | - | - | - | - | Arborist | Secondary Vegetation Management Area | | LCC Native Tree | | | | |
| 1488 | <i>Lophostemon suaveolens</i> | Swamp Box | 115 | | 115 | 36 | 11.0 | 4.0 | 2.0 | 1.3 | Regular | - | - | Die-back | Epicormic | Typical | - | Native | - | - | Typical | - | - | - | - | - | - | Retain | Secondary Vegetation Management Area | | LCC Native Tree | | | | |
| 1489 | <i>Eucalyptus seeana</i> | Narrow-leaved Red Gum | 110 | | 110 | 35 | 14.0 | 5.0 | 2.0 | 1.3 | Regular | - | - | - | - | Typical | - | - | - | - | Typical | - | - | - | - | - | - | Retain | Secondary Vegetation Management Area | | LCC Native Tree | | | | |
| 1490 | <i>Lophostemon suaveolens</i> | Swamp Box | 125 | | 125 | 39 | 10.0 | 5.0 | 2.0 | 1.4 | Regular | - | - | - | - | Typical | - | - | - | - | Typical | - | - | - | - | - | - | Subject to Road Works | Secondary Vegetation Management Area | Fire control lines | LCC Native Tree | | | | |
| 1491 | <i>Melaleuca linarifolia</i> | Snow In Summer | 215 | | 215 | 68 | 13.0 | 5.0 | 2.6 | 1.7 | Regular | - | - | Die-back | - | Typical | - | - | - | - | Typical | - | - | - | - | - | - | Subject to Road Works | Secondary Vegetation Management Area | Fire control lines | LCC Native Tree | | | | |
| 1492 | <i>Alphitonia excelsa</i> | Red Ash | 110 | | 110 | 35 | 9.0 | 5.0 | 2.0 | 1.3 | Regular | - | - | - | - | Typical | - | - | - | - | Typical | - | - | - | - | - | - | Subject to Road Works | Secondary Vegetation Management Area | Fire control lines | LCC Native Tree | | | | |
| 1493 | <i>Alphitonia excelsa</i> | Red Ash | 110 | | 110 | 35 | 10.0 | 3.0 | 2.0 | 1.3 | Regular | - | - | - | - | Typical | - | - | - | - | Typical | - | - | - | - | - | - | Subject to Road Works | Secondary Vegetation Management Area | Fire control lines | LCC Native Tree | | | | |
| 1687 | <i>Alphitonia excelsa</i> | Red Ash | 170 | | 170 | 53 | 12.0 | 5.0 | 2.0 | 1.6 | Regular | - | - | - | - | Typical | - | Native | - | - | Typical | - | - | - | - | - | - | Remove | Secondary Vegetation Management Area | Fire control lines | LCC Native Tree | | | | |
| 1688 | <i>Lophostemon suaveolens</i> | Swamp Box | 140 | | 140 | 44 | 8.0 | 10.0 | 2.0 | 1.4 | Regular | - | - | - | - | Typical | - | - | - | - | Typical | - | - | - | - | - | - | Remove | Secondary Vegetation Management Area | Fire control lines | LCC Native Tree | | | | |
| 1689 | <i>Alphitonia excelsa</i> | Red Ash | 110 | | 110 | 35 | 8.0 | 3.0 | 2.0 | 1.3 | Regular | - | - | - | - | Typical | - | - | - | - | Typical | - | - | - | - | - | - | Remove | Secondary Vegetation Management Area | Fire control lines | LCC Native Tree | | | | |
| 1840 | <i>Allocasuarina littoralis</i> | Black She-Oak | 140 | | 140 | 44 | 8.0 | 3.0 | 2.0 | 1.4 | Regular | - | - | - | - | Typical | - | - | - | - | Typical | - | - | - | - | - | - | Remove | Secondary Vegetation Management Area | | LCC Native Tree | | | | |
| 1841 | <i>Allocasuarina littoralis</i> | Black She-Oak | 160 | | 160 | 50 | 6.0 | 3.0 | 2.0 | 1.5 | Regular | - | - | - | - | Typical | - | - | - | - | Typical | - | - | - | - | - | - | Remove | Secondary Vegetation Management Area | | LCC Native Tree | | | | |
| 1842 | <i>Eucalyptus racemosa</i> | Scribbly Gum | 310 | | 310 | 97 | 22.0 | 8.0 | 3.7 | 2.0 | Regular | - | - | - | - | Typical | - | - | - | - | Typical | - | - | - | - | - | - | Remove | Secondary Vegetation Management Area | | LCC Native Tree | | | | |
| 1843 | <i>Allocasuarina littoralis</i> | Black She-Oak | 160 | | 160 | 50 | 9.0 | 4.0 | 2.0 | 1.5 | Regular | - | - | - | - | Typical | - | - | - | - | Typical | - | - | - | - | - | - | Remove | Secondary Vegetation Management Area | | LCC Native Tree | | | | |
| 2207 | <i>Eucalyptus racemosa</i> | Scribbly Gum | 500 | | 500 | 157 | 17.0 | 10.0 | 6.0 | 2.5 | Regular | - | - | - | - | Typical | - | - | - | - | Typical | - | - | - | - | - | - | Remove | Secondary Vegetation Management Area | | LCC Native Tree | | | | |
| 2208 | <i>Acacia disparima</i> | Southern Salwood | 300 | 100 | 316 | 99 | 12.0 | 8.0 | 3.8 | 2.0 | Regular | - | - | - | - | Typical | - | - | - | - | Typical | - | - | - | - | - | - | Remove | Secondary Vegetation Management Area | Fire control lines | LCC Native Tree | | | | |
| 2209 | <i>Eucalyptus racemosa</i> | Scribbly Gum | 500 | | 500 | 157 | 17.0 | 10.0 | 6.0 | 2.5 | Regular | - | - | - | - | Typical | - | - | - | - | Typical | - | - | - | - | - | - | Retain | Secondary Vegetation Management Area | | LCC Native Tree | | | | |
| 2210 | <i>Lophostemon suaveolens</i> | Swamp Box | 120 | | 120 | 38 | 9.0 | 3.0 | 2.0 | 1.4 | Regular | - | - | - | - | Typical | - | - | - | - | Typical | - | - | - | - | - | - | Retain | Secondary Vegetation Management Area | Fire control lines | LCC Native Tree | | | | |
| 2211 | <i>Lophostemon suaveolens</i> | Swamp Box | 135 | | 135 | 42 | 9.0 | 4.0 | 2.0 | 1.4 | Regular | - | - | - | - | Typical | - | - | - | - | Typical | - | - | - | - | - | - | Remove | Secondary Vegetation Management Area | Fire control lines | LCC Native Tree | | | | |
| 2212 | <i>Acacia disparima</i> | Southern Salwood | 300 | | 300 | 94 | 15.0 | 9.0 | 3.6 | 2.0 | Regular | - | - | - | - | Typical | - | - | - | - | Typical | - | - | - | - | - | - | Remove | Secondary Vegetation Management Area | Fire control lines | LCC Native Tree | | | | |
| 2213 | <i>Eucalyptus racemosa</i> | Scribbly Gum | 500 | | 500 | 157 | 16.0 | 9.0 | 6.0 | 2.5 | Regular | - | - | - | - | Typical | - | - | - | - | Typical | - | - | - | - | - | - | Remove | Secondary Vegetation Management Area | Fire control lines | LCC Native Tree | | | | |
| 2222 | <i>Lophostemon suaveolens</i> | Swamp Box | 160 | | 160 | 50 | 9.0 | 3.0 | 2.0 | 1.5 | Regular | - | - | - | - | Typical | - | - | - | - | Typical | - | - | - | - | - | - | Remove | Secondary Vegetation Management Area | Fire control lines | LCC Native Tree | | | | |
| 2224 | <i>Alphitonia excelsa</i> | Red Ash | 115 | | 115 | 36 | 8.0 | 2.0 | 2.0 | 1.3 | Regular | - | - | - | - | Typical | - | - | - | - | Typical | - | - | - | - | - | - | Remove | Secondary Vegetation Management Area | Fire control lines | LCC Native Tree | | | | |
| 2225 | <i>Allocasuarina littoralis</i> | Black She-Oak | 180 | | 180 | 57 | 9.0 | 3.0 | 2.2 | 1.6 | Regular | - | - | - | - | Typical | - | - | - | - | Typical | - | - | - | - | - | - | Remove | Secondary Vegetation Management Area | Fire control lines | LCC Native Tree | | | | |
| 2229 | <i>Ficus rubiginosa</i> | Rock Fig | 460 | | 460 | 145 | 15.0 | 10.0 | 5.5 | 2.4 | Regular | - | - | - | - | Typical | - | - | - | - | Typical | - | - | - | - | - | - | Remove | Secondary Vegetation Management Area | Fire control lines | LCC Native Tree | | | | |
| 2230 | <i>Melaleuca quinquenervia</i> | Broad-leaved Paperbark | 190 | 155 | 245 | 77 | 15.0 | 5.0 | 2.9 | 1.8 | Regular | - | - | - | - | Typical | - | - | - | - | Typical | - | - | - | - | - | - | Remove | Secondary Vegetation Management Area | | LCC Native Tree | | | | |
| 2231 | <i>Lophostemon suaveolens</i> | Swamp Box | 140 | | 140 | 44 | 8.0 | 3.0 | 2.0 | 1.4 | Regular | - | - | - | - | Typical | - | - | - | - | Typical | - | - | - | - | - | - | Remove | Secondary Vegetation Management Area | | LCC Native Tree | | | | |
| 2232 | <i>Alphitonia excelsa</i> | Red Ash | 100 | | 100 | 31 | 8.0 | 3.0 | 2.0 | 1.3 | Regular | - | - | - | - | Typical | - | - | - | - | Typical | - | - | - | - | - | - | Remove | Secondary Vegetation Management Area | Fire control lines | LCC Native Tree | | | | |
| 2241 | <i>Corymbia intermedia</i> | Pink Bloodwood | 200 | | 200 | 63 | 16.0 | 7.0 | 2.4 | 1.7 | Regular | - | - | - | - | Typical | - | - | - | - | Typical | - | - | - | - | - | - | Remove | Secondary Vegetation Management Area | Fire control lines | LCC Native Tree | | | | |
| 2242 | <i>Lophostemon suaveolens</i> | Swamp Box | 100 | | 100 | 31 | 7.0 | 3.0 | 2.0 | 1.3 | Regular | - | - | - | - | Typical | - | - | - | - | Typical | - | - | - | - | - | - | Remove | Secondary Vegetation Management Area | Fire control lines | LCC Native Tree | | | | |
| 2243 | <i>Alphitonia excelsa</i> | Red Ash | 100 | | 100 | 31 | 8.0 | 2.0 | 2.0 | 1.3 | Regular | - | - | - | - | Typical | - | - | - | - | Typical | - | - | - | - | - | - | Remove | Secondary Vegetation Management Area | Fire control lines | LCC Native Tree | | | | |
| 2244 | <i>Glochidion ferdinandi</i> | Cheese Tree | 190 | | 190 | 60 | 6.0 | 4.0 | 2.3 | 1.6 | Regular | - | - | - | - | Typical | - | - | - | - | Typical | - | - | - | - | - | - | Remove | Secondary Vegetation Management Area | Fire control lines | LCC Native Tree | | | | |
| 2245 | <i>Lophostemon suaveolens</i> | Swamp Box | 150 | | 150 | 47 | 8.0 | 3.0 | 2.0 | 1.5 | Regular | - | - | - | - | Typical | - | - | - | - | Typical | - | - | - | - | - | - | Remove | Secondary Vegetation Management Area | Fire control lines | LCC Native Tree | | | | |
| 2247 | <i>Lophostemon suaveolens</i> | Swamp Box | 110 | | 110 | 35 | 6.0 | 3.0 | 2.0 | 1.3 | Regular | - | - | - | - | Typical | - | - | - | - | Typical | - | - | - | - | - | - | Remove | Secondary Vegetation Management Area | Fire control lines | LCC Native Tree | | | | |
| 2248 | <i>Lophostemon suaveolens</i> | Swamp Box | 145 | | 145 | 46 | 9.0 | 3.0 | 2.0 | 1.5 | Regular | - | - | - | - | Typical | - | Native | - | - | Typical | - | - | - | - | - | - | Remove | Secondary Vegetation Management Area | Fire control lines | LCC Native Tree | | | | |
| 2249 | <i>Glochidion ferdinandi</i> | Cheese Tree | 170 | 145 | 223 | 70 | 9.0 | 5.0 | 2.7 | 1.8 | Regular | - | - | - | - | Typical | - | - | - | - | Typical | - | - | - | - | - | - | Remove | Secondary Vegetation Management Area | | LCC Native Tree | | | | |
| 2250 | <i>Melaleuca quinquenervia</i> | Broad-leaved Paperbark | 110 | 105 | 152 | 48 | 12.0 | 4.0 | 2.0 | 1.5 | Regular | - | - | - | - | Typical | - | - | - | - | Typical | - | - | - | - | - | - | Remove | Secondary Vegetation Management Area | | LCC Native Tree | | | | |
| 2253 | <i>Lophostemon suaveolens</i> | Swamp Box | 140 | | 140 | 44 | 7.0 | 4.0 | 2.0 | 1.4 | Regular | - | - | - | - | Typical | - | - | - | - | Typical | - | - | - | - | - | - | Remove | Secondary Vegetation Management Area | Fire control lines | LCC Native Tree | | | | |
| 2254 | <i>Lophostemon suaveolens</i> | Swamp Box | 110 | | 110 | 35 | 7.0 | 3.0 | 2.0 | 1.3 | Regular | - | - | - | - | Typical | - | - | - | - | Typical | - | - | - | - | - | - | Remove | Secondary Vegetation Management Area | Fire control lines | LCC Native Tree | | | | |
| 2255 | <i>Lophostemon suaveolens</i> | Swamp Box | 130 | | 130 | 41 | 9.0 | 2.0 | 2.0 | 1.4 | Regular | - | - | - | - | Typical | - | - | - | - | Typical | - | - | - | - | - | - | Remove | Secondary Vegetation Management Area | Fire control lines | LCC Native Tree | | | | |
| 2256 | <i>Brachychiton acerifolius</i> | Illawara Flame Tree | 150 | | 150 | 47 | 7.0 | 3.0 | 2.0 | 1.5 | Regular | - | - | - | - | Typical | - | - | - | - | Typical | - | - | - | - | - | - | Remove | Secondary Vegetation Management Area | Fire control lines | LCC Native Tree | | | | |
| 2257 | <i>Corymbia intermedia</i> | Pink Bloodwood | 200 | | 200 | 63 | 16.0 | 7.0 | 2.4 | 1.7 | Regular | - | - | - | - | Typical | - | - | - | - | Typical | - | - | - | - | - | - | Remove | Secondary Vegetation Management Area | | LCC Native Tree | | | | |
| 2278 | <i>Lophostemon suaveolens</i> | Swamp Box | 120 | | 120 | 38 | 14.0 | 5.0 | 2.0 | 1.4 | Regular | - | - | - | - | Typical | - | - | - | - | Typical | - | - | - | - | - | - | Remove | Secondary Vegetation Management Area | Fire control lines | LCC Native Tree | | | | |
| 2279 | <i>Lophostemon suaveolens</i> | Swamp Box | 140 | | 140 | 44 | 12.0 | 4.0 | 2.0 | 1.4 | Regular | - | - | - | - | Typical | - | - | - | - | Typical | - | - | - | - | - | - | Remove | Secondary Vegetation Management Area | Fire control lines | LCC Native Tree | | | | |
| 2280 | <i>Lophostemon suaveolens</i> | Swamp Box | 170 | | 170 | 53 | 14.0 | 5.0 | 2.0 | 1.6 | Regular | - | - | - | - | Typical | - | - | - | - | Typical | - | - | - | - | - | - | Remove | Secondary Vegetation Management Area | Fire control lines | LCC Native Tree | | | | |
| 2281 | <i>Allocasuarina littoralis</i> | Black She-Oak | 160 | | 160 | 50 | 5.0 | 3.0 | 2.0 | 1.5 | Regular | - | - | - | - | Typical | - | - | - | - | Typical | - | - | - | - | - | - | Remove | Secondary Vegetation Management Area | Fire control lines | LCC Native Tree | | | | |
| 2312 | <i>Acacia disparima</i> | Southern Salwood | 170 | | 170 | 53 | 7.0 | 4.0 | 2.0 | 1.6 | Regular | - | - | - | - | Typical | - | - | - | - | Typical | - | - | - | - | - | - | Remove | Secondary Vegetation Management Area | Fire control lines | LCC Native Tree | | | | |
| 2313 | <i>Corymbia intermedia</i> | Pink Bloodwood | 175 | 145 | 227 | 71 | 12.0 | 6.0 | 2.7 | 1.8 | Regular | - | - | - | - | Typical | - | - | - | - | Typical | - | - | - | - | - | - | Remove | Secondary Vegetation Management Area | | LCC Native Tree | | | | |
| 2314 | <i>Lophostemon suaveolens</i> | Swamp Box | 165 | | 165 | 52 | 10.0 | 4.0 | 2.0 | 1.6 | | | | | | | | | | | | | | | | | | | | | | | | | |

| Tree ID | Specimen Details | | | | | | | | | | Canopy Condition Details | | | | | | | | Trunk Condition Details | | | | | Fauna Details and Habitat Value | | | | | | | | LCC Vegetation Management Area | Exemption | LCC Native | Additional Notes |
|---------|---------------------------------|------------------------|----------------|----------------------------|-------------------------------|---|------------|------------|--------------------------|--------------------------|--------------------------|-----------|----------|----------|------------------|---------|---------------|------------|-------------------------|--------------|-------------|--------------|-------|---------------------------------|---------|------|--------------|-----------------------|--------------------------------------|--------------------|-----------------|--------------------------------|-----------|------------|------------------|
| | Botanical Name | Common Name | Trunk DBH (mm) | Additional Trunks DBH (mm) | Total DBH (mm) [AS 4970-2009] | Trunk Circumference (cm) [AS 4970-2009] | Height (m) | Spread (m) | Tree Protection Zone (m) | Structural Root Zone (m) | Canopy Form | Spreading | Thinning | Die-Back | Epicormic Growth | Lopped | Canopy Health | Leaning | Vines | Trunk Damage | Fire Damage | Trunk Health | Scats | Scratches | Hollows | Nest | Termite Nest | Habitat Value | Retention | | | | | | |
| 2332 | <i>Lophostemon suaveolens</i> | Swamp Box | 190 | | 190 | 60 | 13.0 | 5.0 | 2.3 | 1.6 | Regular | - | - | - | - | Typical | - | Native | - | - | Typical | - | - | - | - | - | - | Remove | Secondary Vegetation Management Area | | LCC Native Tree | | | | |
| 2339 | <i>Lophostemon suaveolens</i> | Swamp Box | 130 | 105, 125 | 209 | 66 | 7.0 | 4.0 | 2.5 | 1.7 | Regular | - | - | - | - | Typical | - | Native | - | - | Typical | - | - | - | - | - | - | Remove | Secondary Vegetation Management Area | | LCC Native Tree | | | | |
| 2340 | <i>Lophostemon suaveolens</i> | Swamp Box | 180 | | 180 | 57 | 8.0 | 3.0 | 2.2 | 1.6 | Regular | - | - | - | - | Typical | - | Native | - | - | Typical | - | - | - | - | - | - | Remove | Secondary Vegetation Management Area | | LCC Native Tree | | | | |
| 2342 | <i>Acacia disparima</i> | Southern Salwood | 220 | | 220 | 69 | 10.0 | 5.0 | 2.6 | 1.8 | Regular | - | - | - | - | Typical | - | - | - | - | Typical | - | - | - | - | - | - | Remove | Secondary Vegetation Management Area | | LCC Native Tree | | | | |
| 2343 | <i>Lophostemon suaveolens</i> | Swamp Box | 140 | | 140 | 44 | 9.0 | 4.0 | 2.0 | 1.4 | Regular | - | - | - | - | Typical | - | Native | - | - | Typical | - | - | - | - | - | - | Remove | Secondary Vegetation Management Area | | LCC Native Tree | | | | |
| 2344 | <i>Allocasuarina littoralis</i> | Black She-Oak | 200 | 200 | 283 | 89 | 8.0 | 3.0 | 3.4 | 1.9 | Regular | - | - | - | - | Typical | - | - | - | - | Typical | - | - | - | - | - | - | Remove | Secondary Vegetation Management Area | Fire control lines | LCC Native Tree | | | | |
| 2345 | <i>Allocasuarina littoralis</i> | Black She-Oak | 220 | | 220 | 69 | 6.0 | 4.0 | 2.6 | 1.8 | Regular | - | - | - | - | Typical | - | Introduced | - | - | Typical | - | - | - | - | - | - | Remove | Secondary Vegetation Management Area | Fire control lines | LCC Native Tree | | | | |
| 2346 | <i>Corymbia intermedia</i> | Pink Bloodwood | 280 | | 280 | 88 | 15.0 | 7.0 | 3.4 | 1.9 | Regular | - | - | - | - | Typical | - | - | - | - | Typical | - | - | - | - | - | - | Remove | Secondary Vegetation Management Area | Fire control lines | LCC Native Tree | | | | |
| 2347 | <i>Allocasuarina littoralis</i> | Black She-Oak | 205 | | 205 | 64 | 9.0 | 4.0 | 2.5 | 1.7 | Regular | - | - | - | - | Typical | - | - | - | - | Typical | - | - | - | - | - | - | Retain | Secondary Vegetation Management Area | Fire control lines | LCC Native Tree | | | | |
| 2348 | <i>Allocasuarina littoralis</i> | Black She-Oak | 200 | | 200 | 63 | 7.0 | 4.0 | 2.4 | 1.7 | Regular | - | - | - | - | Typical | - | - | - | - | Typical | - | - | - | - | - | - | Arborist | Secondary Vegetation Management Area | Fire control lines | LCC Native Tree | | | | |
| 2349 | <i>Allocasuarina littoralis</i> | Black She-Oak | 400 | | 400 | 126 | 10.0 | 12.0 | 4.8 | 2.3 | Regular | - | - | - | - | Typical | - | - | - | - | Typical | - | - | - | - | - | - | Remove | Secondary Vegetation Management Area | Fire control lines | LCC Native Tree | | | | |
| 2828 | <i>Corymbia intermedia</i> | Pink Bloodwood | 190 | | 190 | 59.69 | 15 | 5 | 2.28 | 1.647 | Regular | - | - | - | - | Typical | - | - | - | - | Typical | - | - | - | - | - | - | Retain | Secondary Vegetation Management Area | | LCC Native Tree | | | | |
| 2829 | <i>Eucalyptus seeana</i> | Narrow-leaved Red Gum | 360 | | 360 | 113.1 | 22 | 12 | 4.32 | 2.155 | Regular | - | - | - | - | Typical | - | - | - | - | Typical | - | - | - | - | - | - | Retain | Secondary Vegetation Management Area | | LCC Native Tree | | | | |
| 2830 | <i>Lophostemon suaveolens</i> | Swamp Box | 190 | | 190 | 59.69 | 7 | 4 | 2.28 | 1.647 | Regular | - | - | - | - | Typical | - | - | - | - | Typical | - | - | - | - | - | - | Retain | Secondary Vegetation Management Area | | LCC Native Tree | | | | |
| 2831 | <i>Corymbia intermedia</i> | Pink Bloodwood | 260 | | 260 | 81.68 | 18 | 8 | 3.12 | 1.879 | Regular | - | - | - | - | Typical | - | - | - | - | Typical | - | - | - | - | - | - | Subject to Road Works | Secondary Vegetation Management Area | Fire control lines | LCC Native Tree | | | | |
| 2832 | <i>Lophostemon suaveolens</i> | Swamp Box | 130 | | 130 | 40.84 | 7 | 4 | 2 | 1.405 | Regular | - | - | - | - | Typical | - | - | - | - | Typical | - | - | - | - | - | - | Retain | Secondary Vegetation Management Area | | LCC Native Tree | | | | |
| 2833 | <i>Alphitonia excelsa</i> | Soap Tree | 160 | | 160 | 50.27 | 10 | 6 | 2 | 1.533 | Regular | - | - | - | - | Typical | - | - | - | - | Typical | - | - | - | - | - | - | Retain | Secondary Vegetation Management Area | | LCC Native Tree | | | | |
| 2834 | <i>Corymbia intermedia</i> | Pink Bloodwood | 160 | | 160 | 50.27 | 16 | 6 | 2 | 1.533 | Regular | - | - | - | - | Typical | - | - | - | - | Typical | - | - | - | - | - | - | Retain | Secondary Vegetation Management Area | | LCC Native Tree | | | | |
| 2835 | <i>Corymbia intermedia</i> | Pink Bloodwood | 220 | | 220 | 69.12 | 16 | 6 | 2.64 | 1.752 | Regular | - | - | - | - | Typical | - | - | - | Trunk Dmg. | - | Typical | - | - | - | - | - | Retain | Secondary Vegetation Management Area | | LCC Native Tree | | | | |
| 2836 | <i>Eucalyptus seeana</i> | Narrow-leaved Red Gum | 230 | | 230 | 72.26 | 16 | 7 | 2.76 | 1.785 | Regular | - | - | - | - | Typical | - | - | - | - | Typical | - | - | - | - | - | - | Retain | Secondary Vegetation Management Area | | LCC Native Tree | | | | |
| 2837 | <i>Corymbia intermedia</i> | Pink Bloodwood | 220 | 100 | 241.7 | 75.92 | 16 | 6 | 2.9 | 1.823 | Regular | - | - | - | - | Typical | - | - | - | - | Typical | - | - | - | - | - | - | Retain | Secondary Vegetation Management Area | | LCC Native Tree | | | | |
| 2838 | <i>Lophostemon suaveolens</i> | Swamp Box | 160 | | 160 | 50.27 | 8 | 4 | 2 | 1.533 | Regular | - | - | - | - | Typical | - | - | - | - | Typical | - | - | - | - | - | - | Retain | Secondary Vegetation Management Area | | LCC Native Tree | | | | |
| 2839 | <i>Lophostemon suaveolens</i> | Swamp Box | 180 | | 180 | 56.55 | 7 | 4 | 2.16 | 1.611 | Regular | - | - | - | - | Typical | - | - | - | - | Typical | - | - | - | - | - | - | Retain | Secondary Vegetation Management Area | | LCC Native Tree | | | | |
| 2840 | <i>Alphitonia excelsa</i> | Soap Tree | 110 | | 110 | 34.56 | 6 | 3 | 2 | 1.31 | Regular | - | - | - | - | Poor | - | - | - | Trunk Dmg. | - | Typical | - | - | - | - | - | Retain | Secondary Vegetation Management Area | | LCC Native Tree | | | | |
| 2841 | <i>Corymbia intermedia</i> | Pink Bloodwood | 160 | | 160 | 50.27 | 12 | 4 | 2 | 1.533 | Regular | - | - | - | - | Typical | - | - | - | - | Typical | - | - | - | - | - | - | Retain | Secondary Vegetation Management Area | | LCC Native Tree | | | | |
| 2842 | <i>Eucalyptus seeana</i> | Narrow-leaved Red Gum | 220 | | 220 | 69.12 | 20 | 8 | 2.64 | 1.752 | Regular | - | - | - | - | Typical | - | - | - | - | Typical | - | - | - | - | - | - | Retain | Secondary Vegetation Management Area | | LCC Native Tree | | | | |
| 2843 | <i>Eucalyptus seeana</i> | Narrow-leaved Red Gum | 260 | | 260 | 81.68 | 18 | 8 | 3.12 | 1.879 | Regular | - | - | - | - | Typical | - | - | - | - | Typical | - | - | - | - | - | - | Retain | Secondary Vegetation Management Area | | LCC Native Tree | | | | |
| 2844 | <i>Corymbia intermedia</i> | Pink Bloodwood | 130 | | 130 | 40.84 | 8 | 3 | 2 | 1.405 | Regular | - | - | - | - | Typical | - | - | - | - | Typical | - | - | - | - | - | - | Retain | Secondary Vegetation Management Area | | LCC Native Tree | | | | |
| 2845 | <i>Eucalyptus seeana</i> | Narrow-leaved Red Gum | 230 | | 230 | 72.26 | 22 | 8 | 2.76 | 1.785 | Regular | - | - | - | - | Typical | - | - | - | - | Typical | - | - | - | - | - | - | Retain | Secondary Vegetation Management Area | | LCC Native Tree | | | | |
| 2846 | <i>Eucalyptus seeana</i> | Narrow-leaved Red Gum | 180 | | 180 | 56.55 | 18 | 7 | 2.16 | 1.611 | Regular | - | - | - | - | Typical | - | - | - | - | Typical | - | - | - | - | - | - | Retain | Secondary Vegetation Management Area | | LCC Native Tree | | | | |
| 2847 | <i>Eucalyptus seeana</i> | Narrow-leaved Red Gum | 400 | | 400 | 125.7 | 23 | 10 | 4.8 | 2.252 | Irregular | - | - | Die-back | - | Typical | - | - | - | - | Typical | - | Old | - | - | - | - | Arborist | Secondary Vegetation Management Area | | LCC Native Tree | | | | |
| 2848 | <i>Eucalyptus racemosa</i> | Scribbly Gum | 520 | | 520 | 163.4 | 23 | 12 | 6.24 | 2.515 | Regular | - | - | - | - | Typical | - | - | - | - | Typical | - | Old | - | - | - | - | Retain | Secondary Vegetation Management Area | | LCC Native Tree | | | | |
| 2849 | <i>Eucalyptus seeana</i> | Narrow-leaved Red Gum | 270 | | 270 | 84.82 | 20 | 6 | 3.24 | 1.91 | Regular | - | - | Die-back | Epicormic | Typical | - | - | - | - | Typical | - | - | - | - | - | - | Arborist | Secondary Vegetation Management Area | | LCC Native Tree | | | | |
| 2850 | <i>Eucalyptus seeana</i> | Narrow-leaved Red Gum | 380 | | 380 | 119.4 | 26 | 14 | 4.56 | 2.204 | Regular | - | - | - | - | Typical | - | - | - | - | Typical | - | Old | - | - | - | - | Arborist | Secondary Vegetation Management Area | | LCC Native Tree | | | | |
| 2851 | <i>Allocasuarina littoralis</i> | Black She-oak | 110 | | 110 | 34.56 | 7 | 3 | 2 | 1.31 | Regular | - | - | - | - | Typical | - | - | - | - | Typical | - | - | - | - | - | - | Retain | Secondary Vegetation Management Area | | LCC Native Tree | | | | |
| 2852 | <i>Allocasuarina littoralis</i> | Black She-oak | 120 | | 120 | 37.7 | 7 | 3 | 2 | 1.358 | Regular | - | - | - | - | Typical | - | Native | - | - | Typical | - | - | - | - | - | - | Retain | Secondary Vegetation Management Area | | LCC Native Tree | | | | |
| 2853 | <i>Allocasuarina littoralis</i> | Black She-oak | 170 | | 170 | 53.41 | 7 | 4 | 2.04 | 1.572 | Regular | - | - | - | - | Typical | - | Native | - | - | Typical | - | - | - | - | - | - | Retain | Secondary Vegetation Management Area | | LCC Native Tree | | | | |
| 2854 | <i>Eucalyptus seeana</i> | Narrow-leaved Red Gum | 190 | | 190 | 59.69 | 10 | 6 | 2.28 | 1.647 | Regular | - | - | - | - | Typical | - | - | - | - | Typical | - | - | - | - | - | - | Retain | Secondary Vegetation Management Area | | LCC Native Tree | | | | |
| 2856 | <i>Corymbia intermedia</i> | Pink Bloodwood | 370 | | 370 | 116.2 | 20 | 12 | 4.44 | 2.18 | Regular | - | - | - | - | Typical | - | - | - | - | Typical | - | - | - | - | - | - | Retain | Secondary Vegetation Management Area | | LCC Native Tree | | | | |
| 2857 | <i>Corymbia intermedia</i> | Pink Bloodwood | 170 | | 170 | 53.41 | 12 | 5 | 2.04 | 1.572 | Regular | - | - | - | - | Typical | - | - | - | - | Typical | - | - | - | - | - | - | Remove | Secondary Vegetation Management Area | | LCC Native Tree | | | | |
| 2859 | <i>Corymbia intermedia</i> | Pink Bloodwood | 190 | | 190 | 59.69 | 10 | 5 | 2.28 | 1.647 | Regular | - | - | - | - | Typical | - | - | - | - | Typical | - | - | - | - | - | - | Remove | Secondary Vegetation Management Area | | LCC Native Tree | | | | |
| 2860 | <i>Eucalyptus seeana</i> | Narrow-leaved Red Gum | 320 | | 320 | 100.5 | 16 | 7 | 3.84 | 2.051 | Regular | - | - | - | - | Typical | - | - | - | - | Typical | - | Old | - | - | - | - | Remove | Secondary Vegetation Management Area | | LCC Native Tree | | | | |
| 2861 | <i>Eucalyptus seeana</i> | Narrow-leaved Red Gum | 390 | | 390 | 122.5 | 26 | 12 | 4.68 | 2.228 | Regular | - | - | - | - | Typical | - | - | - | - | Typical | - | Old | - | - | - | - | Remove | Secondary Vegetation Management Area | | LCC Native Tree | | | | |
| 2862 | <i>Lophostemon suaveolens</i> | Swamp Box | 190 | 180 | 261.7 | 82.22 | 7 | 4 | 3.141 | 1.885 | Regular | - | - | - | - | Typical | - | - | - | - | Typical | - | - | - | - | - | - | Remove | Secondary Vegetation Management Area | | LCC Native Tree | | | | |
| 2863 | <i>Acacia concurrens</i> | Black Wattle | 140 | | 140 | 43.98 | 6 | 4 | 2 | 1.449 | Regular | - | - | - | - | Typical | - | - | - | - | Typical | - | - | - | - | - | - | Remove | Secondary Vegetation Management Area | | LCC Native Tree | | | | |
| 2864 | <i>Corymbia intermedia</i> | Pink Bloodwood | 340 | | 340 | 106.8 | 22 | 7 | 4.08 | 2.104 | Regular | - | - | - | - | Typical | - | - | - | - | Typical | - | - | - | - | - | - | Remove | Secondary Vegetation Management Area | | LCC Native Tree | | | | |
| 2865 | <i>Eucalyptus seeana</i> | Narrow-leaved Red Gum | 420 | | 420 | 131.9 | 20 | 8 | 5.04 | 2.299 | Regular | - | - | - | - | Typical | - | - | - | - | Typical | - | - | - | - | - | - | Remove | Secondary Vegetation Management Area | | LCC Native Tree | | | | |
| 2867 | <i>Melaleuca quinquenervia</i> | Broad-leaved Paperbark | 210 | | 210 | 65.97 | 14 | 5 | 2.52 | 1.718 | Regular | - | - | - | - | Typical | - | - | - | - | Typical | - | - | - | - | - | - | Remove | Secondary Vegetation Management Area | | LCC Native Tree | | | | |
| 2868 | <i>Acacia concurrens</i> | Black Wattle | 120 | | 120 | 37.7 | 6 | 4 | 2 | 1.358 | Regular | - | - | - | - | Typical | - | Native | - | - | Typical | - | - | - | - | - | - | Remove | Secondary Vegetation Management Area | | LCC Native Tree | | | | |
| 2869 | <i>Acacia concurrens</i> | Black Wattle | 100 | | 100 | 31.42 | 6 | 3 | 2 | 1.258 | Regular | - | - | - | - | Typical | - | - | - | - | Typical | - | - | - | - | - | - | Remove | Secondary Vegetation Management Area | | LCC Native Tree | | | | |
| 2870 | <i>Melaleuca quinquenervia</i> | Broad-leaved Paperbark | 170 | | 170 | 53.41 | 14 | 5 | 2.04 | 1.572 | Regular | - | - | - | - | Typical | - | - | - | - | Typical | - | - | - | - | - | - | Remove | Secondary Vegetation Management Area | | LCC Native Tree | | | | |
| 2872 | <i>Lophostemon suaveolens</i> | Swamp Box | 130 | | 130 | 40.84 | 7 | 4 | 2 | 1.405 | Regular | - | - | - | - | Typical | - | Native | - | - | Typical | - | - | - | - | - | - | Remove | Secondary Vegetation Management Area | | LCC Native Tree | | | | |
| 2873 | <i>Melaleuca quinquenervia</i> | Broad-leaved Paperbark | 260 | 230, 190, 180 | 434.7 | 136.6 | 18 | 8 | 5.217 | 2.332 | Regular | - | - | - | - | Typical | - | Native | - | - | Typical | - | - | - | - | - | - | Remove | Secondary Vegetation Management Area | | LCC Native Tree | | | | |
| 2874 | <i>Melaleuca quinquenervia</i> | Broad-leaved Paperbark | 250 | 140, 140, 130, 120 | 364.7 | 114.6 | 14 | 8 | 4.376 | | | | | | | | | | | | | | | | | | | | | | | | | | |

| Specimen Details | | | | | | | | | | | Canopy Condition Details | | | | | | | | Trunk Condition Details | | | | | | Fauna Details and Habitat Value | | | | | | | LCC Vegetation Management Area | Exemption | LCC Native | Additional Notes |
|------------------|---|------------------------|----------------|----------------------------|-------------------------------|---|------------|------------|--------------------------|--------------------------|--------------------------|-----------|----------|----------|------------------|--------|---------------|---------|-------------------------|--------------|-------------|--------------|-------|-----------|---------------------------------|-------|--------------|---------------|-----------|--------------------------------------|----------------------|--------------------------------|-----------|------------|------------------|
| Tree ID | Botanical Name | Common Name | Trunk DBH (mm) | Additional Trunks DBH (mm) | Total DBH (mm) (AS 4970-2009) | Trunk Circumference (cm) (AS 4970-2009) | Height (m) | Spread (m) | Tree Protection Zone (m) | Structural Root Zone (m) | Canopy Form | Spreading | Thinning | Die-Back | Epicormic Growth | Lopped | Canopy Health | Leaning | Vines | Trunk Damage | Fire Damage | Trunk Health | Scats | Scratches | Hollows | Nest | Termite Nest | Habitat Value | Retention | | | | | | |
| 2883 | <i>Grevillea robusta</i> | Silky Oak | 160 | | 160 | 50.27 | 11 | 4 | 2 | 1.533 | Regular | - | - | - | - | - | Typical | - | Native | - | - | Typical | - | - | - | - | - | - | Remove | Secondary Vegetation Management Area | | LCC Native Tree | | | |
| 2884 | <i>Allocasuarina littoralis</i> | Black She-oak | 100 | | 100 | 31.42 | 5 | 2 | 2 | 1.258 | Regular | - | - | Die-back | - | - | Typical | - | Native | - | - | Typical | - | - | - | - | - | - | Remove | Secondary Vegetation Management Area | | LCC Native Tree | | | |
| 2885 | <i>Alphitonia excelsa</i> | Soap Tree | 210 | | 210 | 65.97 | 12 | 6 | 2.52 | 1.718 | Regular | - | - | - | - | - | Typical | - | - | - | - | Typical | - | - | - | - | - | - | Remove | Secondary Vegetation Management Area | | LCC Native Tree | | | |
| 2886 | <i>Acacia concurrens</i> | Black Wattle | 160 | | 160 | 50.27 | 12 | 6 | 2 | 1.533 | Regular | - | - | - | - | - | Typical | - | - | - | - | Typical | - | - | - | - | - | - | Remove | Secondary Vegetation Management Area | | LCC Native Tree | | | |
| 2887 | <i>Eucalyptus seeana</i> | Narrow-leaved Red Gum | 190 | | 190 | 59.69 | 16 | 6 | 2.28 | 1.647 | Regular | - | - | - | - | - | Typical | - | - | - | - | Typical | - | - | - | - | - | - | Remove | Secondary Vegetation Management Area | | LCC Native Tree | | | |
| 2888 | <i>Melaleuca linariifolia</i> | Snow In Summer | 110 | | 110 | 34.56 | 6 | 3 | 2 | 1.31 | Regular | - | - | - | - | - | Typical | - | Introduced | - | - | Typical | - | - | - | - | - | - | Remove | Secondary Vegetation Management Area | | LCC Native Tree | | | |
| 2889 | <i>Melaleuca linariifolia</i> | Snow In Summer | 110 | | 110 | 34.56 | 4 | 3 | 2 | 1.31 | Regular | - | - | - | - | - | Typical | - | - | - | - | Typical | - | - | - | - | - | - | Remove | Secondary Vegetation Management Area | Fire control lines | LCC Native Tree | | | |
| 2890 | <i>Eucalyptus seeana</i> | Narrow-leaved Red Gum | 370 | | 370 | 116.2 | 18 | 10 | 4.44 | 2.18 | Regular | - | - | - | - | - | Typical | - | - | - | - | Typical | - | - | - | - | - | - | Remove | Secondary Vegetation Management Area | Fire control lines | LCC Native Tree | | | |
| 2891 | <i>Lophostemon suaveolens</i> | Swamp Box | 140 | | 140 | 43.98 | 4 | 4 | 2 | 1.449 | One-sided | - | - | - | - | - | Typical | Minor | - | - | - | Typical | - | - | - | - | - | - | Remove | Secondary Vegetation Management Area | Fire control lines | LCC Native Tree | | | |
| 2892 | <i>Eucalyptus racemosa</i> | Scribbly Gum | 170 | | 170 | 53.41 | 10 | 5 | 2.04 | 1.572 | Regular | - | - | - | - | - | Typical | - | Introduced | - | - | Typical | - | - | - | - | - | - | Remove | Secondary Vegetation Management Area | Fire control lines | LCC Native Tree | | | |
| 2893 | <i>Allocasuarina littoralis</i> | Black She-oak | 140 | | 140 | 43.98 | 7 | 5 | 2 | 1.449 | Regular | - | - | - | - | - | Typical | - | Both | - | - | Typical | - | - | - | - | - | - | Remove | Secondary Vegetation Management Area | Fire control lines | LCC Native Tree | | | |
| 2894 | <i>Alphitonia excelsa</i> | Soap Tree | 120 | | 120 | 37.7 | 6 | 3 | 2 | 1.358 | Regular | - | - | - | - | - | Typical | - | - | - | - | Typical | - | - | - | - | - | - | Remove | Secondary Vegetation Management Area | Fire control lines | LCC Native Tree | | | |
| 2895 | <i>Melaleuca linariifolia</i> | Snow In Summer | 110 | | 110 | 34.56 | 3 | 3 | 2 | 1.31 | One-sided | - | - | - | - | - | Typical | - | - | - | - | Typical | - | - | - | - | - | - | Remove | Secondary Vegetation Management Area | Fire control lines | LCC Native Tree | | | |
| 2896 | <i>Melaleuca linariifolia</i> | Snow In Summer | 100 | | 100 | 31.42 | 5 | 3 | 2 | 1.258 | Regular | - | - | - | - | - | Typical | - | - | - | - | Typical | - | - | - | - | - | - | Remove | Secondary Vegetation Management Area | Fire control lines | LCC Native Tree | | | |
| 2897 | <i>Angophora leiocarpa</i> | Smooth-barked Apple | 120 | | 120 | 37.7 | 7 | 3 | 2 | 1.358 | Regular | - | - | - | - | - | Typical | - | - | - | - | Typical | - | - | - | - | - | - | Remove | Secondary Vegetation Management Area | Fire control lines | LCC Native Tree | | | |
| 2898 | <i>Melaleuca quinquenervia</i> | Broad-leaved Paperbark | 190 | | 190 | 59.69 | 7 | 4 | 2.28 | 1.647 | Regular | - | - | - | - | - | Typical | - | - | - | - | Typical | - | - | - | - | - | - | Remove | Secondary Vegetation Management Area | Fire control lines | LCC Native Tree | | | |
| 2899 | <i>Melaleuca linariifolia</i> | Snow In Summer | 120 | | 120 | 37.7 | 4 | 3 | 2 | 1.358 | Regular | - | - | - | - | - | Typical | - | Native | - | - | Typical | - | - | - | - | - | - | Remove | Secondary Vegetation Management Area | Fire control lines | LCC Native Tree | | | |
| 2900 | <i>Lophostemon suaveolens</i> | Swamp Box | 140 | 100 | 172 | 54.05 | 7 | 4 | 2.065 | 1.58 | Regular | - | - | - | - | - | Typical | - | - | - | - | Typical | - | - | - | - | - | - | Remove | Secondary Vegetation Management Area | | LCC Native Tree | | | |
| 2901 | <i>Eucalyptus seeana</i> | Narrow-leaved Red Gum | 100 | | 100 | 31.42 | 7 | 2 | 2 | 1.258 | Regular | - | - | - | - | - | Typical | - | - | - | - | Typical | - | - | - | - | - | - | Remove | Secondary Vegetation Management Area | Fire control lines | LCC Native Tree | | | |
| 2902 | <i>Angophora leiocarpa</i> | Smooth-barked Apple | 410 | | 410 | 128.8 | 20 | 10 | 4.92 | 2.276 | Regular | - | - | - | - | - | Typical | - | - | - | - | Typical | - | Old | - | - | - | - | Remove | Secondary Vegetation Management Area | | LCC Native Tree | | | |
| 2903 | <i>Lophostemon suaveolens</i> | Swamp Box | 110 | | 110 | 34.56 | 6 | 2 | 2 | 1.31 | Regular | - | - | - | - | - | Typical | - | - | - | - | Typical | - | - | - | - | - | - | Remove | Secondary Vegetation Management Area | | LCC Native Tree | | | |
| 2904 | <i>Melaleuca quinquenervia</i> | Broad-leaved Paperbark | 360 | | 360 | 113.1 | 12 | 6 | 4.32 | 2.155 | Regular | - | - | - | - | - | Typical | - | - | - | - | Typical | - | - | - | - | - | - | Remove | Secondary Vegetation Management Area | | LCC Native Tree | | | |
| 2905 | <i>Melaleuca quinquenervia</i> | Broad-leaved Paperbark | 180 | | 180 | 56.55 | 11 | 4 | 2.16 | 1.611 | Regular | - | - | - | - | - | Typical | - | - | - | - | Typical | - | - | - | - | - | - | Remove | Secondary Vegetation Management Area | | LCC Native Tree | | | |
| 2906 | <i>Melaleuca quinquenervia</i> | Broad-leaved Paperbark | 160 | | 160 | 50.27 | 10 | 4 | 2 | 1.533 | Regular | - | - | - | - | - | Typical | - | - | - | - | Typical | - | - | - | - | - | - | Remove | Secondary Vegetation Management Area | | LCC Native Tree | | | |
| 2907 | <i>Melaleuca quinquenervia</i> | Broad-leaved Paperbark | 150 | | 150 | 47.12 | 10 | 4 | 2 | 1.492 | Regular | - | - | - | - | - | Typical | - | - | - | - | Typical | - | - | - | - | - | - | Remove | Secondary Vegetation Management Area | | LCC Native Tree | | | |
| 2908 | <i>Melaleuca quinquenervia</i> | Broad-leaved Paperbark | 200 | | 200 | 62.83 | 7 | 4 | 2.4 | 1.683 | Regular | - | - | - | - | - | Typical | - | Native | - | - | Typical | - | - | - | - | - | - | Remove | Secondary Vegetation Management Area | | LCC Native Tree | | | |
| 2911 | <i>Melaleuca quinquenervia</i> | Broad-leaved Paperbark | 160 | | 160 | 50.27 | 7 | 5 | 2 | 1.533 | Regular | - | - | - | - | - | Typical | - | - | - | - | Typical | - | - | - | - | - | - | Remove | Secondary Vegetation Management Area | | LCC Native Tree | | | |
| 2912 | <i>Melaleuca quinquenervia</i> | Broad-leaved Paperbark | 180 | | 180 | 56.55 | 7 | 4 | 2.16 | 1.611 | Regular | - | - | - | - | - | Typical | - | - | - | - | Typical | - | - | - | - | - | - | Remove | Secondary Vegetation Management Area | | LCC Native Tree | | | |
| 2913 | <i>Melaleuca linariifolia</i> | Snow In Summer | 180 | 90 | 201.2 | 63.22 | 5 | 4 | 2.415 | 1.688 | Regular | - | - | - | - | - | Typical | Major | - | Trunk Dmg. | - | Typical | - | - | - | - | - | - | Remove | Secondary Vegetation Management Area | | LCC Native Tree | | | |
| 2914 | <i>Corymbia intermedia</i> | Pink Bloodwood | 130 | | 130 | 40.84 | 7 | 3 | 2 | 1.405 | Regular | - | - | - | - | - | Typical | - | - | - | - | Typical | - | - | - | - | - | - | Remove | Secondary Vegetation Management Area | | LCC Native Tree | | | |
| 2915 | <i>Melaleuca quinquenervia</i> | Broad-leaved Paperbark | 180 | 160 | 240.8 | 75.66 | 8 | 5 | 2.89 | 1.82 | Regular | - | - | - | - | - | Typical | - | - | - | - | Typical | - | - | - | - | - | - | Remove | Secondary Vegetation Management Area | | LCC Native Tree | | | |
| 2916 | <i>Melaleuca linariifolia</i> | Snow In Summer | 100 | | 100 | 31.42 | 4 | 3 | 2 | 1.258 | Regular | - | - | - | - | - | Typical | - | - | - | - | Typical | - | - | - | - | - | - | Remove | Secondary Vegetation Management Area | | LCC Native Tree | | | |
| 2917 | <i>Melaleuca linariifolia</i> | Snow In Summer | 100 | | 100 | 31.42 | 4 | 3 | 2 | 1.258 | Regular | - | - | - | - | - | Typical | - | - | - | - | Typical | - | - | - | - | - | - | Remove | Secondary Vegetation Management Area | | LCC Native Tree | | | |
| 2918 | <i>Melaleuca linariifolia</i> | Snow In Summer | 160 | | 160 | 50.27 | 4 | 3 | 2 | 1.533 | One-sided | - | - | - | - | - | Typical | - | - | - | - | Typical | - | - | - | - | - | - | Remove | Secondary Vegetation Management Area | | LCC Native Tree | | | |
| 2919 | <i>Melaleuca linariifolia</i> | Snow In Summer | 120 | | 120 | 37.7 | 5 | 3 | 2 | 1.358 | Regular | - | - | - | - | - | Typical | - | - | - | - | Typical | - | - | - | - | - | - | Remove | Secondary Vegetation Management Area | | LCC Native Tree | | | |
| 2921 | <i>Melaleuca linariifolia</i> | Snow In Summer | 120 | | 120 | 37.7 | 4 | 3 | 2 | 1.358 | Regular | - | - | - | - | - | Typical | - | - | - | - | Typical | - | - | - | - | - | - | Remove | Secondary Vegetation Management Area | | LCC Native Tree | | | |
| 2922 | <i>Ficus rubiginosa</i> | Port Jackson Fig | 180 | 140 | 228 | 71.64 | 6 | 5 | 2.736 | 1.779 | Regular | - | - | - | - | - | Typical | - | - | - | - | Typical | - | - | - | - | - | - | Remove | Secondary Vegetation Management Area | Fire control lines | LCC Native Tree | | | |
| 2923 | <i>Corymbia intermedia</i> | Pink Bloodwood | 250 | | 250 | 78.54 | 10 | 7 | 3 | 1.849 | Regular | - | - | - | - | - | Typical | - | - | - | - | Typical | - | - | - | - | - | - | Remove | Secondary Vegetation Management Area | Fuel reduction lines | LCC Native Tree | | | |
| 2924 | <i>Ficus rubiginosa</i> | Port Jackson Fig | 380 | 250, 230, 220 | 555.2 | 174.4 | 10 | 11 | 6.662 | 2.585 | Regular | - | - | - | - | - | Typical | - | - | - | - | Typical | - | - | - | - | - | - | Remove | Secondary Vegetation Management Area | | LCC Native Tree | | | |
| 2926 | <i>Eucalyptus racemosa</i> | Scribbly Gum | 410 | | 410 | 128.8 | 22 | 12 | 4.92 | 2.276 | Regular | - | - | - | - | - | Typical | - | - | - | - | Typical | - | Old | - | - | - | - | Remove | Secondary Vegetation Management Area | Fuel reduction lines | LCC Native Tree | | | |
| 2927 | <i>Gordonia axillaris</i> | Fried Egg Plant | 150 | 130, 130 | 237.3 | 74.54 | 6 | 4 | 2.847 | 1.809 | Regular | - | - | - | - | - | Typical | - | - | - | - | Typical | - | - | - | - | - | - | Remove | Secondary Vegetation Management Area | | LCC Native Tree | | | |
| 2928 | <i>Cupaniopsis anacardioides</i> | Tuckeroo | 190 | 180, 160 | 306.8 | 96.37 | 8 | 6 | 3.681 | 2.015 | Regular | - | - | - | - | - | Typical | - | - | - | - | Typical | - | - | - | Small | - | - | Remove | Secondary Vegetation Management Area | | LCC Native Tree | | | |
| 2929 | <i>Syzygium australe</i> | Lilly Pilly | 150 | | 150 | 47.12 | 7 | 4 | 2 | 1.492 | Regular | - | - | - | - | - | Typical | - | Native | - | - | Typical | - | - | - | - | - | - | Remove | Secondary Vegetation Management Area | | LCC Native Tree | | | |
| 2930 | <i>Xanthostemon chrysanthus</i> | Golden Penda | 130 | 90 | 158.1 | 49.67 | 4 | 4 | 2 | 1.525 | Regular | - | - | - | - | - | Typical | - | - | - | - | Typical | - | - | - | - | - | - | Remove | Secondary Vegetation Management Area | | LCC Native Tree | | | |
| 2931 | <i>Banksia integrifolia</i> | Coast Banksia | 170 | | 170 | 53.41 | 5 | 4 | 2.04 | 1.572 | Regular | - | - | - | - | - | Typical | - | - | - | - | Typical | - | - | - | - | - | - | Remove | Secondary Vegetation Management Area | Fire control lines | LCC Native Tree | | | |
| 2932 | <i>Banksia integrifolia</i> | Coast Banksia | 190 | | 190 | 59.69 | 6 | 4 | 2.28 | 1.647 | Regular | - | - | - | - | - | Typical | - | - | - | - | Typical | - | - | - | - | - | - | Remove | Secondary Vegetation Management Area | Fire control lines | LCC Native Tree | | | |
| 2934 | <i>Acacia concurrens</i> | Black Wattle | 200 | | 200 | 62.83 | 7 | 4 | 2.4 | 1.683 | One-sided | - | - | - | - | - | Typical | - | - | - | - | Typical | - | - | - | - | - | - | Remove | Secondary Vegetation Management Area | Fire control lines | LCC Native Tree | | | |
| 2935 | <i>Grevillea banksii x pteridifolia</i> | Honey Gem | 100 | 70 | 122.1 | 38.35 | 3 | 2 | 2 | 1.368 | Regular | - | - | - | - | - | Typical | - | - | - | - | Typical | - | - | - | - | - | - | Remove | Secondary Vegetation Management Area | | LCC Native Tree | | | |
| 2936 | <i>Grevillea banksii x pteridifolia</i> | Honey Gem | 190 | | 190 | 59.69 | 5 | 4 | 2.28 | 1.647 | Regular | - | - | - | - | - | Typical | - | - | - | - | Typical | - | - | - | - | - | - | Remove | Secondary Vegetation Management Area | Fire control lines | LCC Native Tree | | | |
| 2937 | <i>Corymbia intermedia</i> | Pink Bloodwood | 260 | | 260 | 81.68 | 12 | 7 | 3.12 | 1.879 | Regular | - | - | - | - | - | Typical | - | - | - | - | Typical | - | - | - | - | - | - | Remove | Secondary Vegetation Management Area | Fire control lines | LCC Native Tree | | | |
| 2938 | <i>Acacia concurrens</i> | Black Wattle | 110 | | 110 | 34.56 | 5 | 3 | 2 | 1.31 | Regular | - | - | - | - | - | Typical | - | - | - | - | Typical | - | - | - | - | - | - | Remove | Secondary Vegetation Management Area | Fire control lines | LCC Native Tree | | | |
| 2939 | <i>Ficus rubiginosa</i> | Port Jackson Fig | 300 | | 300 | 94.25 | 10 | 8 | 3.6 | 1.996 | Regular | - | - | - | - | - | Typical | - | - | - | - | Typical | - | - | - | - | - | - | Remove | Secondary Vegetation Management Area | Fire control lines | LCC Native Tree | | | |
| 2940 | <i>Ficus rubiginosa</i> | Port Jackson Fig | 240 | | 240 | | | | | | | | | | | | | | | | | | | | | | | | | | | | | | |

| Tree ID | Specimen Details | | | | | | | | | | Canopy Condition Details | | | | | | | Trunk Condition Details | | | | | Fauna Details and Habitat Value | | | | | | | LCC Vegetation Management Area | Exemption | LCC Native | Additional Notes |
|---------|--------------------------------|------------------------------|----------------|----------------------------|-------------------------------|---|------------|------------|--------------------------|--------------------------|--------------------------|-----------|----------|-----------|------------------|---------|---------------|-------------------------|-------|--------------|-------------|--------------|---------------------------------|-----------|---------|------|--------------|---------------|--------------------------------------|--------------------------------|-----------------|------------|------------------|
| | Botanical Name | Common Name | Trunk DBH (mm) | Additional Trunks DBH (mm) | Total DBH (mm) (AS 4970-2009) | Trunk Circumference (cm) (AS 4970-2009) | Height (m) | Spread (m) | Tree Protection Zone (m) | Structural Root Zone (m) | Canopy Form | Spreading | Thinning | Die-Back | Epicormic Growth | Lopped | Canopy Health | Leaning | Vines | Trunk Damage | Fire Damage | Trunk Health | Scats | Scratches | Hollows | Nest | Termite Nest | Habitat Value | Retention | | | | |
| 2949 | <i>Acacia concurrens</i> | Black Wattle | 125 | 90 | 154 | 48.39 | 9 | 5 | 2 | 1.508 | Regular | - | - | - | - | Typical | - | - | - | - | Typical | - | - | - | - | - | - | Retain | Secondary Vegetation Management Area | | LCC Native Tree | | |
| 2950 | <i>Lophostemon suaveolens</i> | Swamp Box | 110 | 90 | 142.1 | 44.65 | 9 | 4 | 2 | 1.458 | Regular | - | - | - | - | Typical | - | - | - | - | Typical | - | - | - | - | - | - | Retain | Secondary Vegetation Management Area | | LCC Native Tree | | |
| 2951 | <i>Lophostemon suaveolens</i> | Swamp Box | 100 | 75 | 125 | 39.27 | 9 | 3 | 2 | 1.382 | Regular | - | - | - | - | Typical | - | - | - | - | Typical | - | - | - | - | - | - | Retain | Secondary Vegetation Management Area | | LCC Native Tree | | |
| 2952 | <i>Eucalyptus racemosa</i> | Scribbly Gum | 515 | 515 | 161.8 | 18 | 13 | 6.18 | 2.504 | Regular | - | - | Die-back | - | - | Typical | - | - | - | - | Typical | - | - | - | Large | - | - | Retain | Secondary Vegetation Management Area | | LCC Native Tree | | |
| 2953 | <i>Corymbia intermedia</i> | Pink Bloodwood | 245 | 245 | 76.97 | 15 | 7 | 2.94 | 1.833 | Regular | - | - | - | - | - | Typical | - | - | - | - | Typical | - | - | - | - | - | - | Retain | Secondary Vegetation Management Area | | LCC Native Tree | | |
| 2954 | <i>Lophostemon suaveolens</i> | Swamp Box | 155 | 155 | 48.69 | 10 | 6 | 2 | 1.512 | Regular | - | - | - | - | - | Typical | - | - | - | - | Typical | - | - | - | - | - | - | Retain | Secondary Vegetation Management Area | | LCC Native Tree | | |
| 2955 | <i>Corymbia intermedia</i> | Pink Bloodwood | 180 | 180 | 56.55 | 13 | 7 | 2.16 | 1.611 | Regular | - | - | - | - | - | Typical | - | - | - | - | Typical | - | - | - | - | - | - | Retain | Secondary Vegetation Management Area | | LCC Native Tree | | |
| 2956 | <i>Corymbia intermedia</i> | Pink Bloodwood | 255 | 255 | 80.11 | 14 | 8 | 3.06 | 1.864 | Regular | - | - | Die-back | Epicormic | - | Typical | - | - | - | - | Typical | - | - | - | - | - | - | Retain | Secondary Vegetation Management Area | | LCC Native Tree | | |
| 2957 | <i>Corymbia intermedia</i> | Pink Bloodwood | 120 | 120 | 37.7 | 10 | 5 | 2 | 1.358 | Regular | - | - | - | - | - | Typical | - | - | - | - | Typical | - | - | - | - | - | - | Retain | Secondary Vegetation Management Area | | LCC Native Tree | | |
| 2958 | <i>Corymbia intermedia</i> | Pink Bloodwood | 200 | 200 | 62.83 | 13 | 7 | 2.4 | 1.683 | Regular | - | - | - | - | - | Typical | - | - | - | - | Typical | - | - | - | - | - | - | Retain | Secondary Vegetation Management Area | | LCC Native Tree | | |
| 2959 | <i>Corymbia intermedia</i> | Pink Bloodwood | 145 | 145 | 45.55 | 14 | 5 | 2 | 1.471 | Regular | - | - | - | - | - | Typical | - | - | - | - | Typical | - | - | - | - | - | - | Retain | Secondary Vegetation Management Area | | LCC Native Tree | | |
| 2960 | <i>Corymbia intermedia</i> | Pink Bloodwood | 255 | 255 | 80.11 | 14 | 7 | 3.06 | 1.864 | Regular | - | - | - | - | - | Typical | - | - | - | - | Typical | - | - | - | - | - | - | Retain | Secondary Vegetation Management Area | | LCC Native Tree | | |
| 2961 | <i>Corymbia intermedia</i> | Pink Bloodwood | 295 | 295 | 92.68 | 17 | 9 | 3.54 | 1.982 | Regular | - | - | - | - | - | Typical | - | - | - | - | Typical | - | - | - | - | - | - | Arborist | Secondary Vegetation Management Area | | LCC Native Tree | | |
| 2962 | <i>Corymbia intermedia</i> | Pink Bloodwood | 165 | 165 | 51.84 | 9 | 7 | 2 | 1.553 | Regular | - | Thinning | Die-back | Epicormic | - | Typical | - | - | - | - | Typical | - | - | - | - | - | - | Remove | Secondary Vegetation Management Area | | LCC Native Tree | | |
| 2963 | <i>Eucalyptus seeana</i> | Narrow-leaved Red Gum | 395 | 395 | 124.1 | 14 | 10 | 4.74 | 2.24 | Regular | - | Thinning | Die-back | Epicormic | - | Typical | - | - | - | - | Typical | - | - | - | - | - | - | Remove | Secondary Vegetation Management Area | | LCC Native Tree | | |
| 2964 | <i>Lophostemon suaveolens</i> | Swamp Box | 180 | 180 | 56.55 | 9 | 7 | 2.16 | 1.611 | Regular | - | - | Die-back | Epicormic | - | Typical | - | - | - | - | Typical | - | - | - | - | - | - | Remove | Secondary Vegetation Management Area | | LCC Native Tree | | |
| 2965 | <i>Eucalyptus seeana</i> | Narrow-leaved Red Gum | 485 | 485 | 152.4 | 15 | 9 | 5.82 | 2.442 | Regular | - | Thinning | Die-back | Epicormic | - | Typical | - | - | - | - | Typical | - | Old | - | - | - | - | Remove | Secondary Vegetation Management Area | | LCC Native Tree | | |
| 2966 | <i>Lophostemon suaveolens</i> | Swamp Box | 275 | 275 | 86.39 | 11 | 5 | 3.3 | 1.924 | Regular | - | - | - | - | - | Typical | - | - | - | - | Typical | - | - | - | - | - | - | Remove | Secondary Vegetation Management Area | | LCC Native Tree | | |
| 2967 | <i>Eucalyptus racemosa</i> | Scribbly Gum | 195 | 195 | 61.26 | 12 | 7 | 2.34 | 1.666 | Regular | - | - | Die-back | - | - | Typical | - | - | - | - | Typical | - | - | - | - | - | - | Remove | Secondary Vegetation Management Area | | LCC Native Tree | | |
| 2968 | <i>Eucalyptus seeana</i> | Narrow-leaved Red Gum | 225 | 225 | 70.69 | 13 | 7 | 2.7 | 1.769 | Regular | - | Thinning | Die-back | Epicormic | - | Typical | - | - | - | - | Typical | - | - | - | - | - | - | Remove | Secondary Vegetation Management Area | | LCC Native Tree | | |
| 2969 | <i>Eucalyptus seeana</i> | Narrow-leaved Red Gum | 145 | 145 | 64.42 | 12 | 9 | 2.461 | 1.701 | Regular | - | - | Die-back | Epicormic | - | Typical | - | - | - | - | Typical | - | - | - | - | - | - | Remove | Secondary Vegetation Management Area | | LCC Native Tree | | |
| 2970 | <i>Eucalyptus racemosa</i> | Scribbly Gum | 275 | 275 | 86.39 | 14 | 8 | 3.3 | 1.924 | Regular | - | - | Die-back | - | - | Typical | - | - | - | - | Typical | - | - | - | - | - | - | Remove | Secondary Vegetation Management Area | | LCC Native Tree | | |
| 2974 | <i>Eucalyptus seeana</i> | Narrow-leaved Red Gum | 140 | 140 | 43.98 | 15 | 8 | 2 | 1.449 | Regular | - | - | Die-back | Epicormic | - | Typical | - | - | - | - | Typical | - | - | - | - | - | - | Remove | Secondary Vegetation Management Area | | LCC Native Tree | | |
| 2975 | <i>Eucalyptus seeana</i> | Narrow-leaved Red Gum | 305 | 305 | 95.82 | 16 | 9 | 3.66 | 2.01 | Regular | - | - | Die-back | Epicormic | - | Typical | - | - | - | - | Typical | - | - | - | - | - | - | Remove | Secondary Vegetation Management Area | | LCC Native Tree | | |
| 2976 | <i>Eucalyptus seeana</i> | Narrow-leaved Red Gum | 295 | 295 | 92.68 | 14 | 8 | 3.54 | 1.982 | Regular | - | Thinning | Die-back | Epicormic | - | Typical | - | - | - | - | Typical | - | - | - | - | - | - | Remove | Secondary Vegetation Management Area | | LCC Native Tree | | |
| 2977 | <i>Corymbia intermedia</i> | Pink Bloodwood | 225 | 225 | 70.69 | 13 | 8 | 2.7 | 1.769 | Regular | - | - | Die-back | - | - | Typical | - | - | - | - | Typical | - | - | - | - | - | - | Remove | Secondary Vegetation Management Area | | LCC Native Tree | | |
| 2978 | <i>Corymbia intermedia</i> | Pink Bloodwood | 205 | 205 | 64.4 | 14 | 8 | 2.46 | 1.701 | Regular | - | - | - | - | - | Typical | - | - | - | - | Typical | - | - | - | - | - | - | Remove | Secondary Vegetation Management Area | | LCC Native Tree | | |
| 2979 | <i>Eucalyptus seeana</i> | Narrow-leaved Red Gum | 445 | 445 | 139.8 | 17 | 11 | 5.34 | 2.355 | Regular | - | Thinning | Die-back | Epicormic | - | Typical | - | - | - | - | Typical | - | Old | - | - | - | - | Remove | Secondary Vegetation Management Area | | LCC Native Tree | | |
| 2980 | <i>Eucalyptus seeana</i> | Narrow-leaved Red Gum | 330 | 330 | 103.7 | 15 | 9 | 3.96 | 2.077 | Regular | - | Thinning | Die-back | Epicormic | - | Typical | - | - | - | - | Typical | - | - | - | - | - | - | Remove | Secondary Vegetation Management Area | | LCC Native Tree | | |
| 2981 | <i>Melaleuca quinquenervia</i> | Broad-leaved Paperbark | 295 | 295 | 92.68 | 15 | 9 | 3.54 | 1.982 | Regular | - | - | - | - | - | Typical | - | Native | - | - | Typical | - | - | - | - | - | - | Remove | Secondary Vegetation Management Area | | LCC Native Tree | | |
| 2982 | <i>Melaleuca quinquenervia</i> | Broad-leaved Paperbark | 295 | 295 | 92.68 | 13 | 7 | 3.54 | 1.982 | One-sided | - | - | - | - | - | Typical | - | - | - | - | Typical | - | - | - | - | - | - | Remove | Secondary Vegetation Management Area | | LCC Native Tree | | |
| 2983 | <i>Lophostemon suaveolens</i> | Swamp Box | 120 | 120 | 37.7 | 8 | 3 | 2 | 1.358 | Regular | - | - | - | - | - | Typical | - | - | - | - | Typical | - | - | - | - | - | - | Remove | Secondary Vegetation Management Area | | LCC Native Tree | | |
| 2984 | <i>Acacia concurrens</i> | Black Wattle | 100 | 100 | 31.42 | 7 | 4 | 2 | 1.258 | Regular | - | - | - | - | - | Typical | - | - | - | - | Typical | - | - | - | - | - | - | Remove | Secondary Vegetation Management Area | | LCC Native Tree | | |
| 2986 | <i>Lophostemon suaveolens</i> | Swamp Box | 150 | 150 | 47.12 | 10 | 5 | 2 | 1.492 | Regular | - | - | - | - | - | Typical | - | - | - | - | Typical | - | - | - | - | - | - | Remove | Secondary Vegetation Management Area | | LCC Native Tree | | |
| 2987 | <i>Eucalyptus seeana</i> | Narrow-leaved Red Gum | 260 | 260 | 81.68 | 16 | 9 | 3.12 | 1.879 | Regular | - | - | - | - | - | Typical | - | - | - | - | Typical | - | - | - | - | - | - | Remove | Secondary Vegetation Management Area | | LCC Native Tree | | |
| 2988 | <i>Lophostemon suaveolens</i> | Swamp Box | 130 | 130 | 40.84 | 9 | 4 | 2 | 1.405 | Regular | - | - | Die-back | - | - | Poor | - | - | - | - | Typical | - | - | - | - | - | - | Remove | Secondary Vegetation Management Area | | LCC Native Tree | | |
| 2989 | <i>Acacia leiocalyx</i> | Early-flowering Black Wattle | 155 | 155 | 48.69 | 10 | 7 | 2 | 1.512 | Regular | - | - | - | - | - | Typical | - | - | - | - | Typical | - | - | - | - | - | - | Remove | Secondary Vegetation Management Area | | LCC Native Tree | | |
| 2990 | <i>Eucalyptus seeana</i> | Narrow-leaved Red Gum | 130 | 130 | 40.84 | 14 | 7 | 2 | 1.405 | Regular | - | - | Die-back | - | - | Poor | - | - | - | - | Typical | - | - | - | - | - | - | Remove | Secondary Vegetation Management Area | | LCC Native Tree | | |
| 2991 | <i>Lophostemon suaveolens</i> | Swamp Box | 170 | 170 | 53.41 | 9 | 4 | 2.04 | 1.572 | Regular | - | - | - | - | - | Typical | - | - | - | - | Typical | - | - | - | - | - | - | Remove | Secondary Vegetation Management Area | | LCC Native Tree | | |
| 2992 | <i>Lophostemon suaveolens</i> | Swamp Box | 110 | 110 | 34.56 | 7 | 2 | 2 | 1.31 | Regular | - | - | - | - | - | Typical | - | - | - | - | Typical | - | - | - | - | - | - | Remove | Secondary Vegetation Management Area | | LCC Native Tree | | |
| 2993 | <i>Melaleuca quinquenervia</i> | Broad-leaved Paperbark | 240 | 240 | 75.4 | 15 | 6 | 2.88 | 1.817 | Regular | - | - | - | - | - | Typical | - | - | - | - | Typical | - | - | - | - | - | - | Remove | Secondary Vegetation Management Area | | LCC Native Tree | | |
| 2994 | <i>Melaleuca quinquenervia</i> | Broad-leaved Paperbark | 210 | 210 | 65.97 | 14 | 7 | 2.52 | 1.718 | Regular | - | - | - | - | - | Typical | - | - | - | - | Typical | - | - | - | - | - | - | Remove | Secondary Vegetation Management Area | | LCC Native Tree | | |
| 2995 | <i>Melaleuca quinquenervia</i> | Broad-leaved Paperbark | 370 | 230, 150 | 460.8 | 144.8 | 17 | 13 | 5.529 | 2.39 | Regular | - | Die-back | - | - | Typical | - | - | - | - | Typical | - | - | - | - | - | - | Remove | Secondary Vegetation Management Area | | LCC Native Tree | | |
| 2996 | <i>Grevillea robusta</i> | Silky Oak | 170 | 170 | 53.41 | 10 | 5 | 2.04 | 1.572 | Regular | - | - | - | - | - | Typical | - | Native | - | - | Typical | - | - | - | - | - | - | Remove | Secondary Vegetation Management Area | | LCC Native Tree | | |
| 2997 | <i>Melaleuca quinquenervia</i> | Broad-leaved Paperbark | 115 | 115 | 36.13 | 7 | 4 | 2 | 1.334 | Regular | - | - | - | - | - | Typical | - | - | - | - | Typical | - | - | - | - | - | - | Remove | Secondary Vegetation Management Area | | LCC Native Tree | | |
| 2998 | <i>Grevillea robusta</i> | Silky Oak | 145 | 145 | 45.55 | 3 | 3 | 2 | 1.471 | Regular | - | - | Die-back | - | - | Typical | - | - | - | - | Typical | - | - | - | - | - | - | Remove | Secondary Vegetation Management Area | | LCC Native Tree | | |
| 2999 | <i>Eucalyptus seeana</i> | Narrow-leaved Red Gum | 185 | 185 | 58.12 | 11 | 6 | 2.22 | 1.629 | Regular | - | - | - | - | - | Typical | - | - | - | - | Typical | - | - | - | - | - | - | Remove | Secondary Vegetation Management Area | | LCC Native Tree | | |
| 3000 | <i>Melaleuca linariifolia</i> | Snow In Summer | 120 | 120 | 37.7 | 5 | 3 | 2 | 1.358 | Regular | - | - | - | - | - | Typical | - | - | - | - | Typical | - | - | - | - | - | - | Remove | Secondary Vegetation Management Area | | LCC Native Tree | | |
| 3001 | <i>Melaleuca linariifolia</i> | Snow In Summer | 120 | 120 | 37.7 | 5 | 3 | 2 | 1.358 | Regular | - | - | - | - | - | Typical | - | - | - | - | Typical | - | - | - | - | - | - | Remove | Secondary Vegetation Management Area | | LCC Native Tree | | |
| 3002 | <i>Eucalyptus seeana</i> | Narrow-leaved Red Gum | 225 | 225 | 70.69 | 14 | 7 | 2.7 | 1.769 | Regular | - | - | - | - | - | Typical | - | Native | - | - | Typical | - | - | - | - | - | - | Remove | Secondary Vegetation Management Area | Fire control lines | LCC Native Tree | | |
| 3003 | <i>Eucalyptus seeana</i> | Narrow-leaved Red Gum | 165 | 165 | 51.84 | 14 | 7 | 2 | 1.553 | Regular | - | - | - | - | - | Typical | - | Native | - | - | Typical | - | - | - | - | - | - | Remove | Secondary Vegetation Management Area | Fire control lines | LCC Native Tree | | |
| 3004 | <i>Melaleuca linariifolia</i> | Snow In Summer | 100 | 100 | 31.42 | 4 | 2 | 2 | 1.258 | Regular | - | - | Die-back | Epicormic | - | Typical | Minor | - | - | - | Typical | - | - | - | - | - | - | Remove | Secondary Vegetation Management Area | Fire control lines | LCC Native Tree | | |
| 3005 | <i>Melaleuca linariifolia</i> | Snow In Summer | 100 | 100 | 31.42 | 5 | 2 | 2 | 1.258 | Regular | - | - | Die-back | Epicormic | - | Typical | Minor | - | - | - | Typical | - | - | - | - | - | - | Remove | Secondary Vegetation Management Area | Fire control lines | LCC Native Tree | | |
| 3006 | <i>Melaleuca linariifolia</i> | Snow In Summer | 135 | | | | | | | | | | | | | | | | | | | | | | | | | | | | | | |

| Tree ID | Specimen Details | | | | | | | | | | Canopy Condition Details | | | | | | | | Trunk Condition Details | | | | | | Fauna Details and Habitat Value | | | | | | | | | | Retention | LCC Vegetation Management Area | Exemption | LCC Native | Additional Notes |
|---------|----------------------------------|------------------------------|----------------|----------------------------|-------------------------------|---|------------|------------|--------------------------|--------------------------|--------------------------|-----------|----------|----------|------------------|---------|---------------|---------|-------------------------|--------------|-------------|--------------|-------|-----------|---------------------------------|------|--------------|---------------|--------------------------------------|--------------------------------------|----------------------|-----------------|----------|--|-----------|--------------------------------|-----------|------------|------------------|
| | Botanical Name | Common Name | Trunk DBH (mm) | Additional Trunks DBH (mm) | Total DBH (mm) (AS 4970-2009) | Trunk Circumference (cm) (AS 4970-2009) | Height (m) | Spread (m) | Tree Protection Zone (m) | Structural Root Zone (m) | Canopy Form | Spreading | Thinning | Die-Back | Epicormic Growth | Lopped | Canopy Health | Leaning | Vines | Trunk Damage | Fire Damage | Trunk Health | Scats | Scratches | Hollows | Nest | Termite Nest | Habitat Value | | | | | | | | | | | |
| 3014 | Melaleuca linariifolia | Snow In Summer | 120 | 90 | 150 | 47.12 | 8 | 3 | 2 | 1.492 | Regular | - | - | - | - | Typical | - | - | - | - | Typical | - | - | - | - | - | - | Remove | Secondary Vegetation Management Area | | LCC Native Tree | | | | | | | | |
| 3015 | Alphitonia excelsa | Soap Tree | 110 | | 110 | 34.56 | 7 | 3 | 2 | 1.31 | Regular | - | - | - | - | Typical | - | - | - | - | Typical | - | - | - | - | - | - | Remove | Secondary Vegetation Management Area | | LCC Native Tree | | | | | | | | |
| 3016 | Eucalyptus seeana | Narrow-leaved Red Gum | 420 | | 420 | 131.9 | 16 | 9 | 5.04 | 2.299 | Regular | - | - | - | - | Typical | - | - | - | - | Typical | - | - | - | - | - | - | Remove | Secondary Vegetation Management Area | | LCC Native Tree | | | | | | | | |
| 3017 | Melaleuca quinquenervia | Broad-leaved Paperbark | 215 | | 215 | 67.54 | 13 | 6 | 2.58 | 1.735 | Regular | - | - | - | - | Typical | - | Native | - | - | Typical | - | - | - | - | - | - | Remove | Secondary Vegetation Management Area | | LCC Native Tree | | | | | | | | |
| 3018 | Melaleuca linariifolia | Snow In Summer | 100 | | 100 | 31.42 | 5 | 3 | 2 | 1.258 | Regular | - | - | - | - | Typical | - | - | - | - | Typical | - | - | - | - | - | - | Remove | Secondary Vegetation Management Area | Fire control lines | LCC Native Tree | | | | | | | | |
| 3019 | Eucalyptus seeana | Narrow-leaved Red Gum | 310 | | 310 | 97.39 | 15 | 9 | 3.72 | 2.024 | Regular | - | Thinning | Die-back | Epicormic | - | Typical | - | - | - | - | Typical | - | - | - | - | - | - | Remove | Secondary Vegetation Management Area | | LCC Native Tree | | | | | | | |
| 3020 | Melaleuca quinquenervia | Broad-leaved Paperbark | 205 | | 205 | 64.4 | 13 | 7 | 2.46 | 1.701 | Regular | - | - | - | - | Typical | - | - | - | - | Typical | - | - | - | - | - | - | Remove | Secondary Vegetation Management Area | | LCC Native Tree | | | | | | | | |
| 3021 | Melaleuca quinquenervia | Broad-leaved Paperbark | 190 | | 190 | 59.69 | 16 | 6 | 2.28 | 1.647 | Regular | - | - | - | - | Typical | - | Native | - | - | Typical | - | - | - | - | - | - | Remove | Secondary Vegetation Management Area | | LCC Native Tree | | | | | | | | |
| 3022 | Melaleuca linariifolia | Snow In Summer | 155 | | 155 | 48.69 | 9 | 4 | 2 | 1.512 | Regular | - | - | - | - | Typical | - | Native | - | - | Typical | - | - | - | - | - | - | Remove | Secondary Vegetation Management Area | | LCC Native Tree | | | | | | | | |
| 3023 | Eucalyptus seeana | Narrow-leaved Red Gum | 495 | | 495 | 155.5 | 17 | 11 | 5.94 | 2.463 | Regular | - | - | Die-back | Epicormic | - | Typical | - | Native | - | - | Typical | - | - | - | - | - | - | Remove | Secondary Vegetation Management Area | | LCC Native Tree | | | | | | | |
| 3024 | Lophostemon suaveolens | Swamp Box | 165 | | 165 | 51.84 | 13 | 5 | 2 | 1.553 | Regular | - | - | - | - | Typical | - | - | - | - | Typical | - | - | - | - | - | - | Remove | Secondary Vegetation Management Area | | LCC Native Tree | | | | | | | | |
| 3026 | Alphitonia excelsa | Soap Tree | 270 | | 270 | 84.82 | 16 | 9 | 3.24 | 1.91 | Regular | - | - | - | - | Typical | - | Native | - | - | Typical | - | - | - | - | - | - | Remove | Secondary Vegetation Management Area | | LCC Native Tree | | | | | | | | |
| 3027 | Alphitonia excelsa | Soap Tree | 110 | | 110 | 34.56 | 9 | 4 | 2 | 1.31 | Regular | - | - | - | - | Typical | - | - | - | - | Typical | - | - | - | - | - | - | Remove | Secondary Vegetation Management Area | | LCC Native Tree | | | | | | | | |
| 3028 | Lophostemon suaveolens | Swamp Box | 150 | | 150 | 47.12 | 10 | 4 | 2 | 1.492 | Regular | - | - | - | - | Typical | - | - | - | - | Typical | - | - | - | - | - | - | Remove | Secondary Vegetation Management Area | | LCC Native Tree | | | | | | | | |
| 3029 | Eucalyptus seeana | Narrow-leaved Red Gum | 385 | | 385 | 121 | 17 | 11 | 4.62 | 2.216 | Regular | - | - | Die-back | - | Typical | - | - | - | - | - | Typical | - | - | - | - | - | - | Remove | Secondary Vegetation Management Area | | LCC Native Tree | | | | | | | |
| 3030 | Angophora leiocarpa | Smooth-barked Apple | 170 | | 170 | 53.41 | 16 | 9 | 2.04 | 1.572 | Regular | - | - | - | - | Typical | - | Regular | - | - | - | Typical | - | - | - | - | - | - | Remove | Secondary Vegetation Management Area | | LCC Native Tree | | | | | | | |
| 3031 | Melaleuca saligna | Willow Bottlebrush | 200 | | 200 | 62.83 | 14 | 7 | 2.4 | 1.683 | Regular | - | - | - | - | Typical | - | - | - | - | Typical | - | - | - | - | - | - | Remove | Secondary Vegetation Management Area | | LCC Native Tree | | | | | | | | |
| 3032 | Corymbia intermedia | Pink Bloodwood | 180 | | 180 | 56.55 | 12 | 6 | 2.16 | 1.611 | One-sided | - | - | - | - | Typical | - | - | - | - | Typical | - | - | - | - | - | - | Remove | Secondary Vegetation Management Area | | LCC Native Tree | | | | | | | | |
| 3033 | Ficus microcarpa | Small-fruited Fig | 200 | 200, 200, 170 | 385.9 | 121.2 | 10 | 8 | 4.631 | 2.218 | Regular | - | - | - | - | Typical | - | - | - | - | Typical | - | - | - | - | - | - | Remove | Secondary Vegetation Management Area | Fire control lines | LCC Native Tree | | | | | | | | |
| 3034 | Corymbia intermedia | Pink Bloodwood | 140 | | 140 | 43.98 | 9 | 5 | 2 | 1.449 | Regular | - | - | - | - | Typical | - | - | - | - | - | Typical | - | - | - | - | - | - | Remove | Secondary Vegetation Management Area | Fire control lines | LCC Native Tree | | | | | | | |
| 3035 | Melaleuca linariifolia | Snow In Summer | 140 | | 140 | 43.98 | 9 | 4 | 2 | 1.449 | Regular | - | - | - | - | Typical | - | Regular | - | - | - | Typical | - | - | - | - | - | - | Remove | Secondary Vegetation Management Area | Fire control lines | LCC Native Tree | | | | | | | |
| 3036 | Melaleuca linariifolia | Snow In Summer | 115 | 80 | 140.1 | 44.01 | 7 | 3 | 2 | 1.45 | Regular | - | - | - | - | Typical | - | - | - | - | - | Typical | - | - | - | - | - | - | Remove | Secondary Vegetation Management Area | Fire control lines | LCC Native Tree | | | | | | | |
| 3037 | Eucalyptus siderophloia | Northern Grey Ironbark | 310 | | 310 | 97.39 | 18 | 9 | 3.72 | 2.024 | Regular | - | - | - | - | Typical | - | - | - | - | - | Typical | - | - | - | - | - | - | Remove | Secondary Vegetation Management Area | Fire control lines | LCC Native Tree | | | | | | | |
| 3038 | Eucalyptus seeana | Narrow-leaved Red Gum | 570 | | 570 | 179.1 | 17 | 11 | 6.84 | 2.613 | Regular | - | - | - | - | Typical | - | - | - | - | - | Typical | - | Old | - | - | - | - | Remove | Secondary Vegetation Management Area | Fuel reduction lines | LCC Native Tree | | | | | | | |
| 3039 | Melaleuca irbyana | Swamp Tea Tree | 170 | 160 | 233.5 | 73.34 | 6 | 4 | 2.801 | 1.796 | Regular | - | - | Die-back | - | Typical | - | Native | - | - | - | Typical | - | - | - | - | - | - | Remove | Secondary Vegetation Management Area | | LCC Native Tree | | | | | | | |
| 3040 | Banksia integrifolia | Coast Banksia | 145 | | 145 | 45.55 | 6 | 3 | 2 | 1.471 | Regular | - | - | - | - | Typical | - | - | - | - | - | Typical | - | - | - | - | - | - | Remove | Secondary Vegetation Management Area | Fire control lines | LCC Native Tree | | | | | | | |
| 3041 | Acacia leiocalyx | Early-flowering Black Wattle | 120 | | 120 | 37.7 | 9 | 4 | 2 | 1.358 | Regular | - | - | - | - | Typical | - | - | - | - | - | Typical | - | - | - | - | - | - | Remove | Secondary Vegetation Management Area | Fire control lines | LCC Native Tree | | | | | | | |
| 3042 | Melaleuca viminalis | Weeping Bottlebrush | 120 | 70 | 138.9 | 43.64 | 6 | 3 | 2 | 1.444 | Regular | - | - | - | - | Typical | - | - | - | - | - | Typical | - | - | - | - | - | - | Remove | Secondary Vegetation Management Area | | LCC Native Tree | | | | | | | |
| 3043 | Acacia concurrens | Black Wattle | 110 | | 110 | 34.56 | 8 | 3 | 2 | 1.31 | Regular | - | - | - | - | Typical | - | - | - | - | - | Typical | - | - | - | - | - | - | Remove | Secondary Vegetation Management Area | Fire control lines | LCC Native Tree | | | | | | | |
| 3044 | Acacia concurrens | Black Wattle | 110 | | 110 | 34.56 | 6 | 3 | 2 | 1.31 | Regular | - | - | - | - | Typical | Minor | - | - | - | - | Typical | - | - | - | - | - | - | Remove | Secondary Vegetation Management Area | | LCC Native Tree | | | | | | | |
| 3045 | Grevillea banksii x pteridifolia | Honey Gem | 115 | | 115 | 36.13 | 5 | 3 | 2 | 1.334 | Regular | - | - | - | - | Typical | - | - | - | - | - | Typical | - | - | - | - | - | - | Remove | Secondary Vegetation Management Area | | LCC Native Tree | | | | | | | |
| 3046 | Allocasuarina littoralis | Black She-oak | 220 | | 220 | 69.12 | 14 | 9 | 2.64 | 1.752 | Regular | - | - | - | - | Typical | - | - | - | - | - | Typical | - | - | - | - | - | - | Remove | Secondary Vegetation Management Area | | LCC Native Tree | | | | | | | |
| 3047 | Eucalyptus siderophloia | Northern Grey Ironbark | 410 | | 410 | 128.8 | 17 | 13 | 4.92 | 2.276 | Regular | - | - | Die-back | Epicormic | - | - | - | - | - | - | Typical | - | - | - | - | - | - | Remove | Secondary Vegetation Management Area | | LCC Native Tree | | | | | | | |
| 3048 | Corymbia intermedia | Pink Bloodwood | 220 | | 220 | 69.12 | 13 | 7 | 2.64 | 1.752 | Regular | - | - | - | - | Typical | - | - | - | - | - | Typical | - | - | - | - | - | - | Remove | Secondary Vegetation Management Area | | LCC Native Tree | | | | | | | |
| 3049 | Buckinghamia celsissima | Ivory Curl Flower | 100 | 80 | 128.1 | 40.23 | 5 | 3 | 2 | 1.396 | Regular | - | - | - | - | Typical | - | - | - | - | - | Typical | - | - | - | - | - | - | Remove | Secondary Vegetation Management Area | Fire control lines | LCC Native Tree | | | | | | | |
| 3050 | Buckinghamia celsissima | Ivory Curl Flower | 150 | | 150 | 47.12 | 7 | 4 | 2 | 1.492 | Regular | - | - | - | - | Typical | - | - | - | - | - | Typical | - | - | - | - | - | - | Remove | Secondary Vegetation Management Area | | LCC Native Tree | | | | | | | |
| 3051 | Eucalyptus siderophloia | Northern Grey Ironbark | 325 | | 325 | 102.1 | 17 | 9 | 3.9 | 2.064 | Regular | - | - | Die-back | - | Typical | - | - | - | - | - | Typical | - | - | - | - | - | - | Remove | Secondary Vegetation Management Area | | LCC Native Tree | | | | | | | |
| 3052 | Eucalyptus siderophloia | Northern Grey Ironbark | 455 | | 455 | 142.9 | 15 | 9 | 5.46 | 2.377 | Regular | - | - | - | - | Typical | - | - | - | - | - | Typical | - | - | - | - | - | - | Remove | Secondary Vegetation Management Area | | LCC Native Tree | nest box | | | | | | |
| 3053 | Eucalyptus siderophloia | Northern Grey Ironbark | 280 | | 280 | 87.96 | 15 | 7 | 3.36 | 1.939 | Regular | - | Thinning | Die-back | Epicormic | - | Typical | - | - | - | - | Typical | - | - | - | - | - | - | Remove | Secondary Vegetation Management Area | Fire control lines | LCC Native Tree | | | | | | | |
| 3054 | Corymbia intermedia | Pink Bloodwood | 105 | | 105 | 32.99 | 9 | 6 | 2 | 1.284 | Regular | - | - | - | - | Typical | - | - | - | - | - | Typical | - | - | - | - | - | - | Remove | Secondary Vegetation Management Area | Fire control lines | LCC Native Tree | | | | | | | |
| 3055 | Eucalyptus seeana | Narrow-leaved Red Gum | 395 | | 395 | 124.1 | 17 | 12 | 4.74 | 2.24 | Regular | - | Thinning | Die-back | Epicormic | - | Typical | - | - | - | - | Typical | - | - | - | - | - | - | Remove | Secondary Vegetation Management Area | | LCC Native Tree | | | | | | | |
| 3056 | Eucalyptus seeana | Narrow-leaved Red Gum | 405 | | 405 | 127.2 | 17 | 13 | 4.86 | 2.264 | Regular | - | - | - | - | Typical | - | - | - | - | - | Typical | - | - | - | - | - | - | Remove | Secondary Vegetation Management Area | | LCC Native Tree | | | | | | | |
| 3057 | Eucalyptus seeana | Narrow-leaved Red Gum | 365 | | 365 | 114.7 | 15 | 9 | 4.38 | 2.167 | Regular | - | - | Die-back | Epicormic | - | Typical | - | - | - | - | Typical | - | Old | - | - | - | - | Remove | Secondary Vegetation Management Area | | LCC Native Tree | | | | | | | |
| 3058 | Eucalyptus seeana | Narrow-leaved Red Gum | 245 | | 245 | 76.97 | 14 | 8 | 2.94 | 1.833 | Regular | - | - | Die-back | - | Typical | - | - | - | - | - | Typical | - | - | - | - | - | - | Remove | Secondary Vegetation Management Area | Fuel reduction lines | LCC Native Tree | | | | | | | |
| 3059 | Eucalyptus siderophloia | Northern Grey Ironbark | 440 | | 440 | 138.2 | 20 | 15 | 5.28 | 2.344 | Regular | - | - | Die-back | - | Typical | - | - | - | - | - | Typical | - | - | - | - | - | - | Remove | Secondary Vegetation Management Area | | LCC Native Tree | | | | | | | |

Attachment 2

Waterway Corridor Management Plan