



247 - 287 PARK RIDGE ROAD **PARK RIDGE** STAGE 10 LANDSCAPE CONCEPT PLAN · AUGUST 2022 · 11189 ISSUE C

Prepared For

**CRESTMEAD**  
**LAND** PTY LTD

Prepared By

**SH** saunders  
havill  
group

## 247 - 287 PARK RIDGE ROAD **PARK RIDGE** STAGE 10

### LANDSCAPE CONCEPT PLAN

#### CONTENTS

- 03 SITE REGIONAL CONTEXT
- 04 SITE ANALYSIS
- 05 SITE MASTER PLAN
- 06 INDICATIVE PEDESTRIAN LINKAGE PLAN
- 07 COLLECTOR ROAD CONCEPT PLAN
- 08 COLLECTOR ROAD SECTION AA
- 09 COLLECTOR ROAD SECTION BB

**CRESTMEAD**  
**LAND** PTY LTD

**SH** saunders  
havill  
group

Prepared for:  
Crestmead Land Pty Ltd  
Oliver Johnson  
Email: [oliver@pointcorp.com.au](mailto:oliver@pointcorp.com.au)

Prepared by:  
Saunders Havill Group  
9 Thompson Street,  
Bowen Hills Q 4006  
T. 1300 123 744  
ABN 24 144 972 949

Information within this document is the property of Saunders Havill Group and is not authorised for reproduction or use in whole or part without written permission. All concept designs and artwork within this document is copyright of and remains the property of Saunders Havill Group. All rights reserved. Any unauthorised or redistribution of part or all of in any form without prior consent from Saunders Havill Group is strictly prohibited.

Reproduction or redistributing design or artwork concept provided by Saunders Havill Group regardless of format, shall adhere to the following guideline:  
- the design/artwork concept should not be edited or changed aesthetically, however it can be cropped or framed to suit respective mediums;  
- any necessary changes to the design/artwork concept if approved shall be instructed by Saunders Havill Group's client only and not by other third parties unless agreed to between Saunders Havill Group and the client.

These plans have been prepared for the exclusive use of the client. Saunders Havill Group do not accept responsibility for any use of or reliance upon the contents of these drawings by any third party.

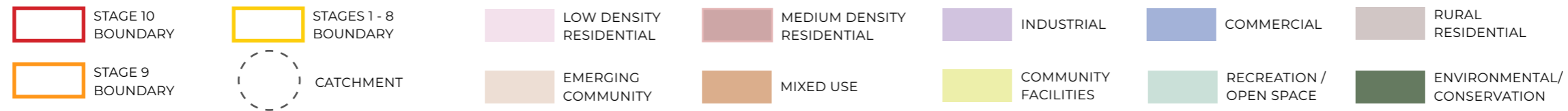
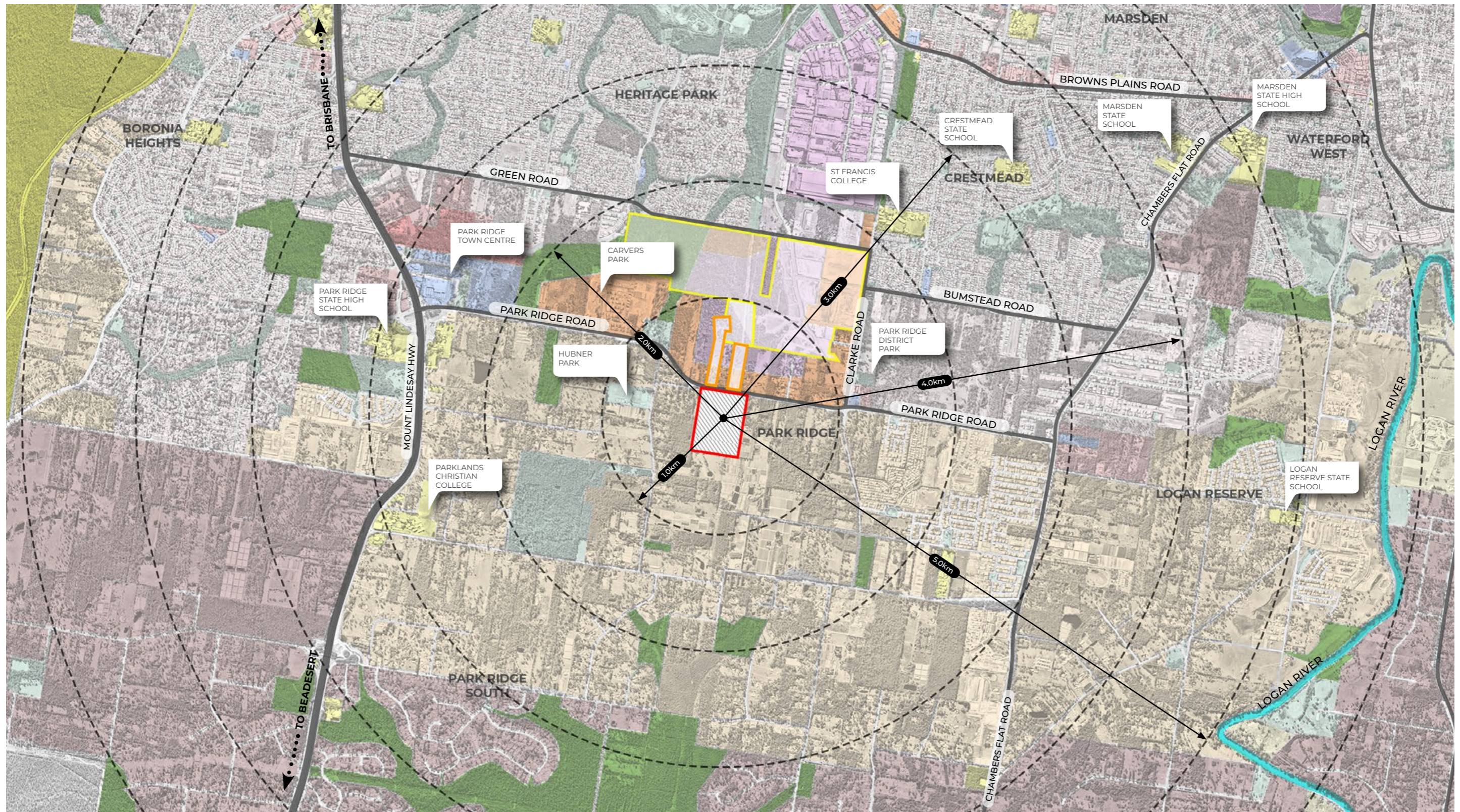

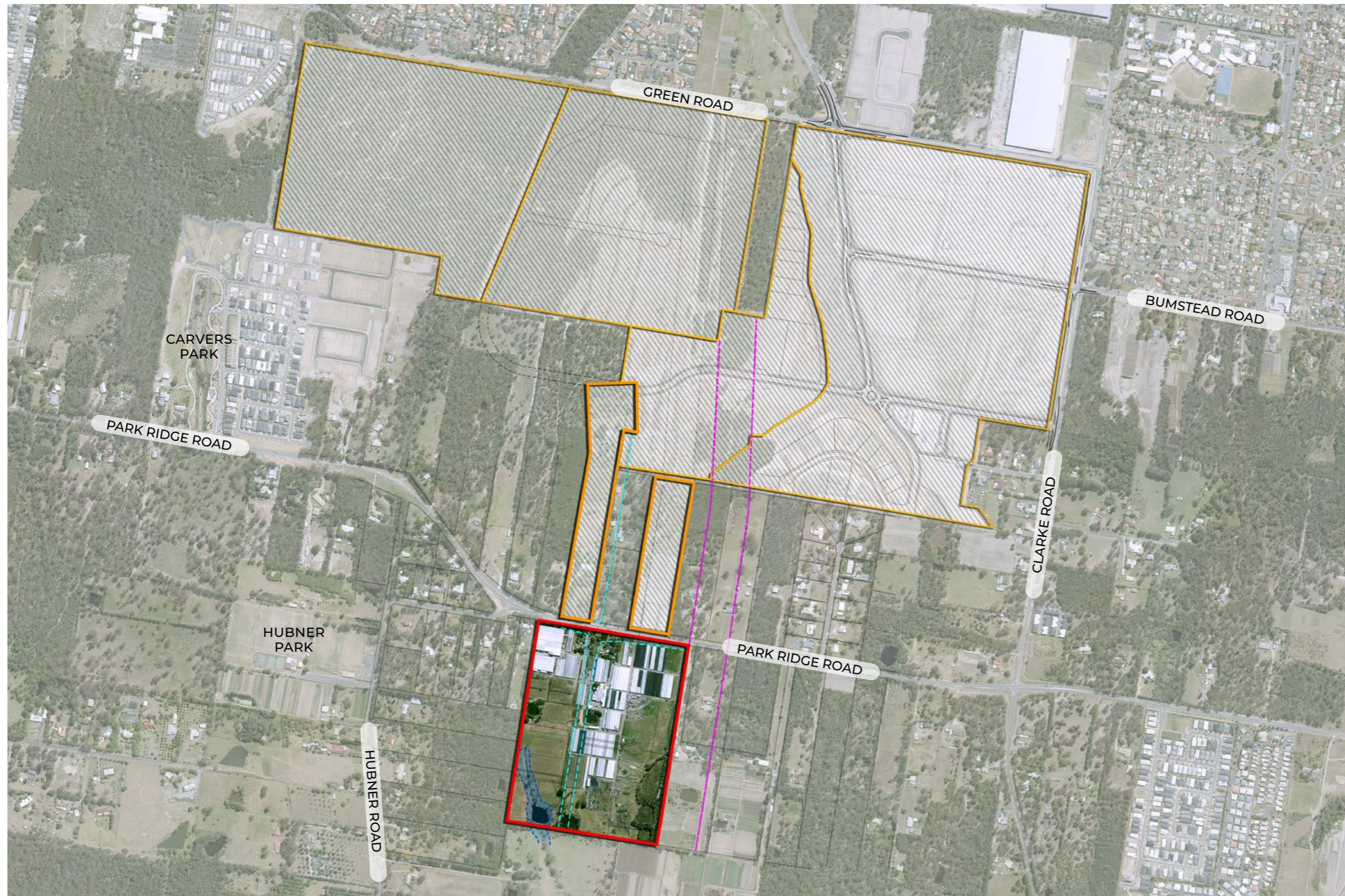



- STAGE 10 BOUNDARY (SUBJECT SITE)
- STAGE 10 STAGE BOUNDARY
- PARK RIDGE ROAD RESUMPTION
- POWERLINE EASEMENT

**LEGEND**

1. STAGE 10A
2. STAGE 10B
3. PARK RIDGE ROAD RESUMPTION
4. 24m WIDE NEW TRUNK COLLECTOR ROAD
5. 20m WIDE NEW ACCESS ROAD
6. 2.5m WIDE FOOTPATH
7. 1.5m WIDE FOOTPATH
8. SEWER PUMP STATION
9. MAINTENANCE ACCESS
10. DRAINAGE BASIN
11. TEMPORARY TURNAROUND EASEMENT
12. INDICATIVE STREET TREES
13. STORMWATER DRAINAGE EASEMENT
14. STAGE 9 (Separate application)



-  2.5m WIDE PEDESTRIAN PATHWAY
-  1.5m WIDE PEDESTRIAN PATHWAY

Indicative pathway locations and widths nominated. Refer to Engineers for final pathway locations and details at operational works.

1. Lot dedication
2. Typical groupings of 3 street trees at 20-25m centres. Refer to Sheet 08 "Section BB" for further planting details.
3. 2.5m pathway within 4m turfed verge
4. 1.5m pathway within 4m turfed verge
5. 24m wide road pavement
6. Indicative buffer planting to road verge within private lot frontage. To be installed by future lot owner, subject to future application.



Typical street tree species:  
*Agathis robusta*



Street tree planting intent.  
Refer Sheet 08 Section BB  
for more details

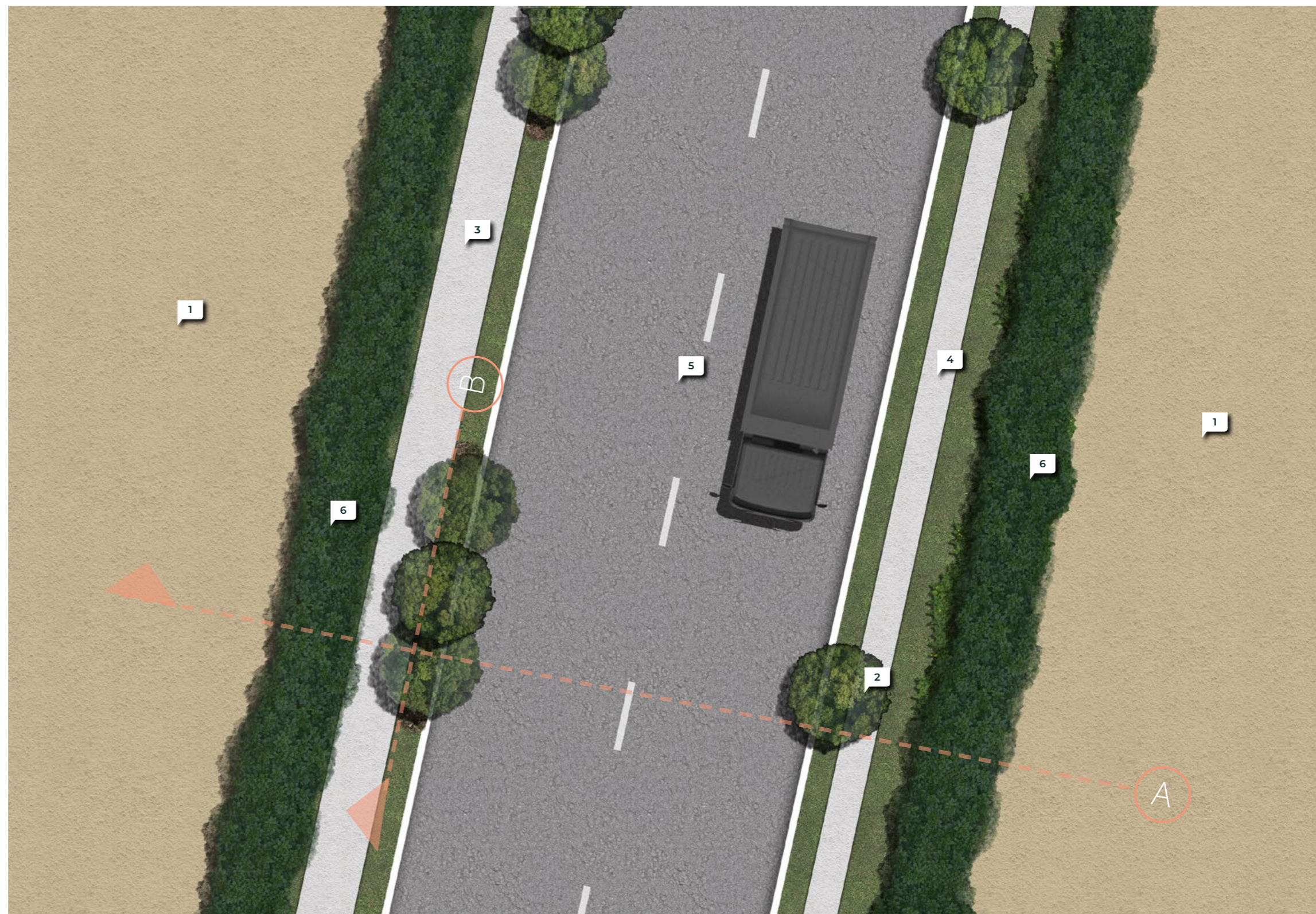

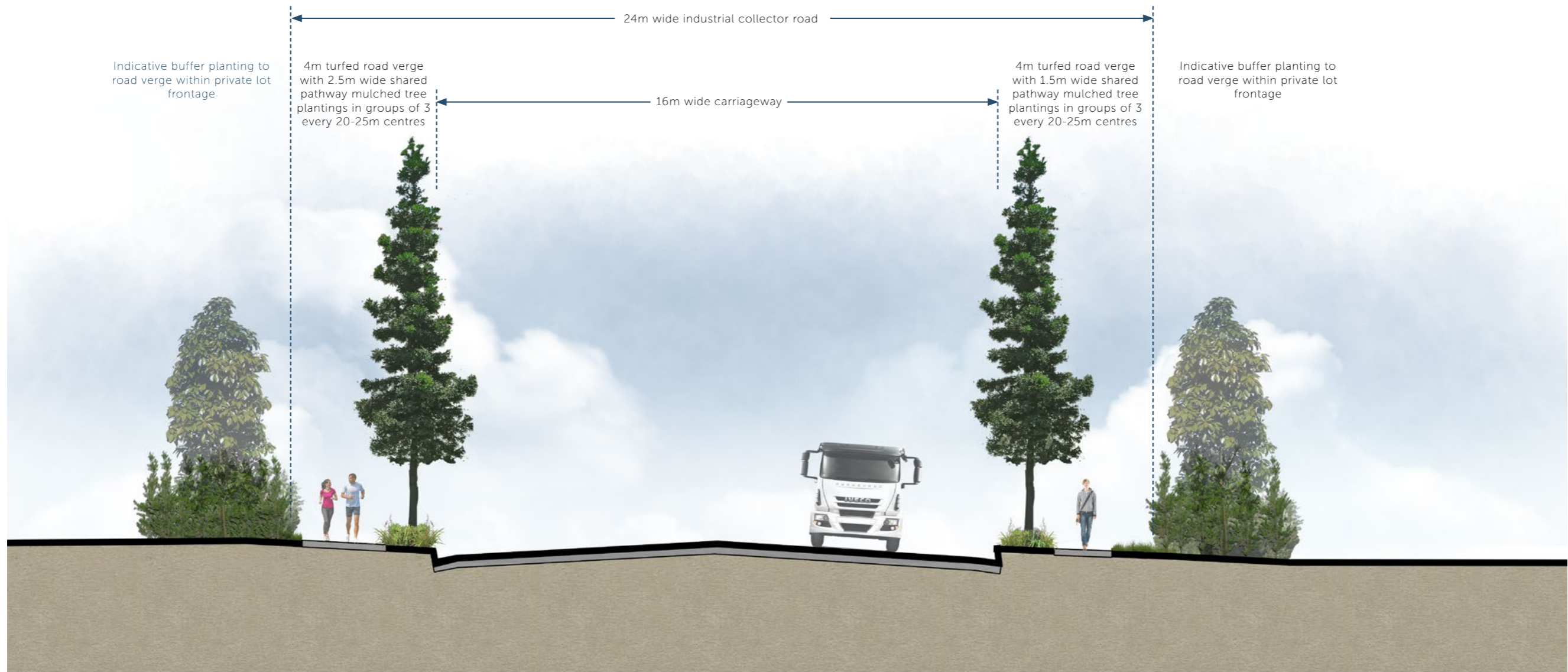

Large 'feature tree' to the centre - *agathis robusta*, *waterhousia floribunda* or *lophostemon confertus* with two smaller trees to either side - *syzygium leuhmannii*, *buckinghamia celsissima* or *grevillea baileyana*. Planting palette to be confirmed during Detailed Design.

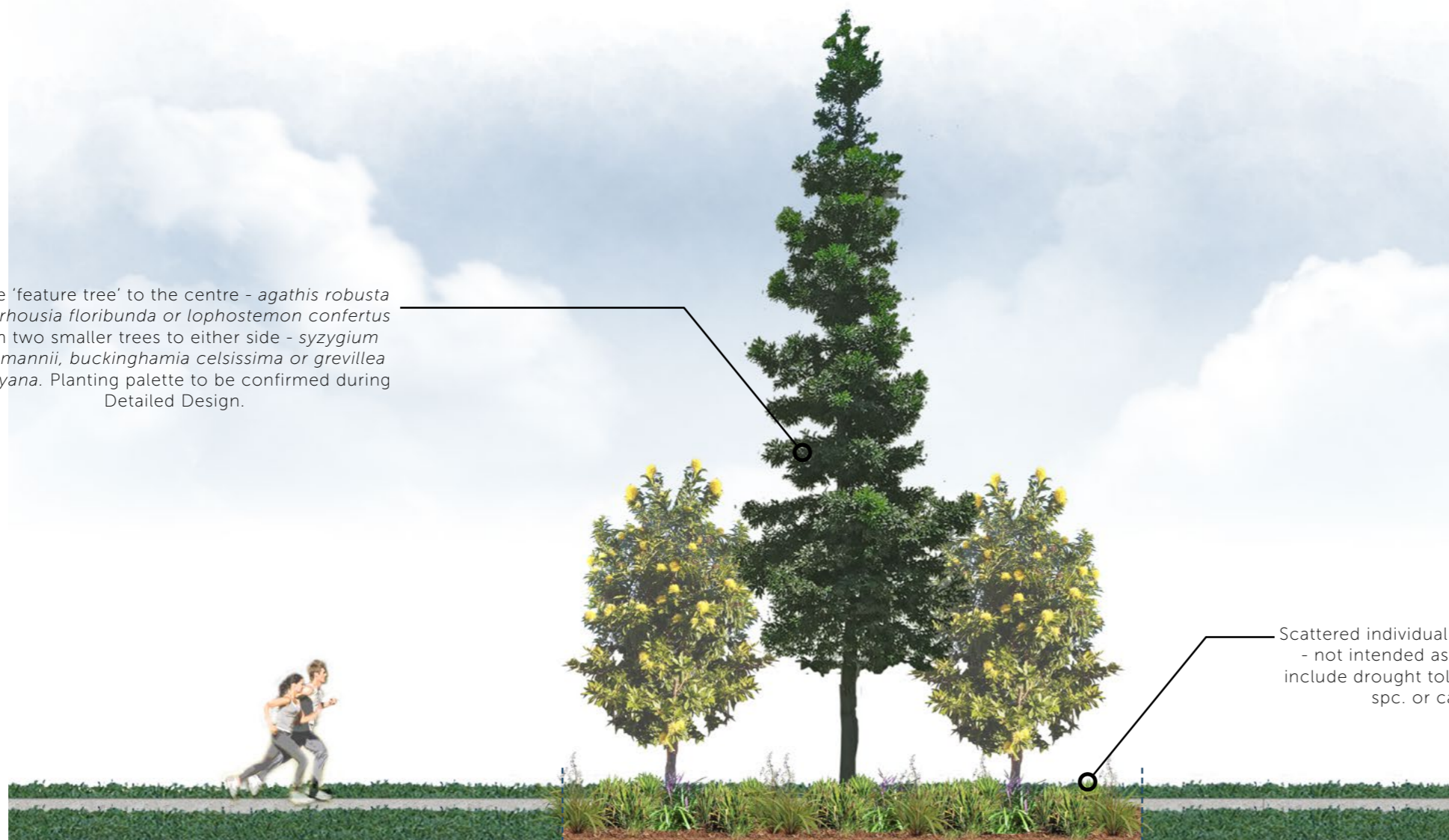

6m wide mulch planting bed with spade cut edging

Scattered individual low maintenance groundcovers - not intended as mass landscape areas. Mix to include drought tolerant species such as lomandra spc. or callistemon "little john"





Prepared by:  
Saunders Havill Group  
9 Thompson Street,  
Bowen Hills QLD 4006  
T. 1300 123 744  
ABN 24 144 972 949



Prepared for:  
Crestmead Land Pty Ltd  
Oliver Johnson  
Email: [oliver@pointcorp.com.au](mailto:oliver@pointcorp.com.au)

Know How

[www.saundershavill.com](http://www.saundershavill.com)