

DISCLAIMER

This Pest and Building report is the vendors report only. It is provided to buyers for general information only and is not to be relied upon. If a buyer would like their own report they will need to contact the Pest and Building company for an updated copy in the name of the buyer. We advise all buyers to obtain their own reports and to only rely upon their own enquiries.

LAWSON.

Inspection Report

Provided By



Inspectrite Australia Pty Ltd

18 Griffiths St, Charlestown, New South Wales, 2290
P 0419395229
reception@inspectrite.com.au

Inspection Address

111 Newport Rd, Dora Creek, NSW, 2264



Report Information

Client Information

Client Name The Vendors

Inspection Information

Report/Agreement # 130125095304334

Inspection Date: 13 Jan 2025

Inspection Time: 09:53 am

Pest And Building Inspection

The Scope of the Inspection: This report Complies with Australian Standards AS 4349.1-2007. Inspection of Buildings Part 1: Pre- Purchase Inspections-Residential Buildings- Appendix "C" and with AS 4349.3-2010 (Visual Timber Pest Inspection Report)

Only the purchaser name at the front page of the report "Client" should rely on this report. If this report has been issued to you by a third party. You are not to rely on its findings or contents and seek to obtain your own independent pre purchase inspection report as this report or its contents is non transferable. The inspection WILL NOT report on items listed in Appendix "D" of AS43491.2007.

If the property is part of a Strata or Company Title , then Appendix "B" of the Australian Standards applies.

Special Requirements: Unless stated otherwise in the report It is acknowledged that there are no special requirements placed on this inspection that are outside the scope of the abovementioned Australian Standard.

Inspection Agreement: This report is subject to the terms, scope, description and limitations of the inspection agreement that was entered into prior to the inspection being performed. (Note: This agreement may have been entered into by your Solicitor/Conveyancer or other agent). If you are unsure in any way as to how that inspection agreement impacts this inspection and report, please seek clarification prior to committing to the property.

Changes to the Inspection Agreement: Unless stated otherwise in the report It is acknowledged that if any inspection agreement is in place in respect to this inspection, no changes have been made between the scope of the pre-Inspection Agreement and the scope of this inspection report.

Please read the entire report. Refer to the terms & conditions as they form part of the report

Areas to be Inspected and Restrictions

The Building and the site including fencing that is up to 30 meters from the building and within the boundaries of the site. Where present and accessible, the Inspection shall include.

- (a) The interior of the building.
- (b) The roof space.
- (c) The exterior of the building

- (d) The sub-floor space
- (e) The roof exterior
- (f) The property within 30 m of the building subject to inspection.

















Visual Inspection Only

This is a visual inspection only limited to those areas and sections of the property fully accessible and visible to the inspector on the date of inspection. The inspection did not include breaking apart, dismantling, removing or moving objects including, but not limited to, foliage, mouldings, roof insulation/ sisalation, floor or wall coverings, sidings, ceilings, floors, furnishings, appliances or personal possessions. The inspector cannot see inside walls, between floors, inside skillion roofing, behind stored goods in cupboards and other areas that are concealed or obstructed. The inspector did not dig, gouge, force or perform any other invasive procedures. Visible timbers cannot be destructively probed or hit without the written permission of the property owner.

Very Important note to the purchaser.

In the event that areas where access could not be gained ie: locked areas or rooms where physical access could not be gained, structural defects, termite damage or activity may be present but not seen. Access should be provided and a follow up or re-Inspection should be undertaken prior to a contract of sale becoming binding. Please consult with the vendor and request full access to restricted areas. This should be done prior to a decision to purchase.

Table of Contents

	1. SITE		9. KITCHEN & LAUNDRY
	2. ROOF AND GUTTER		10. ROOF VOID
	3. HOT WATER SYSTEM		11. SUBFLOOR
	4. EXTERIOR		12. CONCLUSION
	5. GARAGE - CARPORT		13. PROPERTY AND INSPECTION INFORMATION
	6. STAIRS- PERGOLA- BALCONIES-DECKS		14. ACCESS AND RESTRICTIONS
	7. INTERIORS		15. TIMBER PEST FINDINGS
	8. BATHROOM(S)		16. CONDUCTIVE CONDITIONS
			17. OVERALL ASSESSMENT

Summary Of Major Defects And Safety Hazards

Below Is A Summary Of Significant Items Requiring Immediate Action.

Section	Location	Name	Comment
GARAGE - CARPORT	Garaging - Attached	Internal Wall Findings	Moisture/damp detected and evidence of water intrusion, particularly to areas abutted by soil. This is not uncommon for the presumed age, construction type, and location. It is recommended that specialist advice be sought to obtain accurate diagnosis of the cause and extent of the damp problem, and repaired as necessary by a suitably qualified tradesperson.
INTERIORS	Combined Family / Dining	Ceiling	Ceiling stains observed, with elevated moisture readings obtained. In the absence of rain It's difficult to ascertain with certainty the location of the leak. A qualified roofer should be engaged to further evaluate the roof and all water damaged materials repaired or replaced as necessary by a suitably qualified tradesperson.
INTERIORS	Office / Study	Ceiling	Ceiling stains observed, with elevated moisture readings obtained. In the absence of rain It's difficult to ascertain with certainty the location of the leak. A qualified roofer should be engaged to further evaluate the roof and all water damaged materials repaired or replaced as necessary by a suitably qualified tradesperson.
BATHROOM(S)	Bathroom 1	Shower And Bath	Evidence suggests the shower recess is leaking. Continued leakage may allow damage to surrounding components. Rectification will be required and the extent of works should be determined by a Licensed Builder.
SUBFLOOR	Sub-Floor Observation.	Piers And Foundation Walls	Cracking was evident to the foundation walls. Soil / footings stabilisation may be required to prevent further movement and cracking. We recommend you contact a qualified brick layer and a practicing structural engineer for recommendations and advice.
SUBFLOOR	Sub-Floor Observation.	Piers And Foundation Walls	There was corrosion in some metal posts. There were also temporary / supplemental jack posts. Rectification is required to prevent further deterioration. Recommend repair as necessary by a suitably qualified tradesperson.
CONCLUSION	Condition Of Inspected Structure	The incidence of Major Defects	The incidence of major defects in this residential building as compared with similar buildings is considered TYPICAL

Summary Of Minor Defects

Below Is A Summary Of Defects Other Than Major Defects.

Section	Location	Name	Comment
SITE	Paths	Pathways Condition	There was cracking and settlement within the pathways. Recommend repair as necessary by a suitably qualified tradesperson.
SITE	Fences & Gates	Overall Condition	The visible sections of fencing and components had some general age deterioration (e.g. corrosion, leaning). There was also decay in timber screening. Recommend general maintenance and repair as necessary by a suitably qualified tradesperson.
SITE	Sheds	Shed Condition	The sheds had some deterioration and damage and require repair. These include but are not limited to: deterioration in floors / supporting substructure, wall damage, doors and frames; deterioration to the roof frame and cladding.
ROOF AND GUTTER	Roof Covering	Roof Clad Condition	Visible section of The roof cladding appeared to have been painted or restored previously. However, there were still a relatively small number of cracked (particularly to overlocks) and dislodged (particularly near valleys) tiles. Recommend repair as necessary by a suitably qualified tradesperson.
ROOF AND GUTTER	Guttering	Gutter Findings	Debris in guttering areas- this requires cleaning out to prevent blocking of downpipes and leaking into eaves and fascia. Have gutters cleaned and assessed by a plumber for adequate fall. Regularly clean to prevent ponding. Ponding water will contribute to rust.
ROOF AND GUTTER	Down Pipes	Downpipe Findings	Rust penetrations observed within down pipe/s. Over time this has potential to cause differential settlement to the footings, rising damp, and is also conducive to termite infestation. A licensed plumber should be engaged for advice and recommendations.
EXTERIOR	Eaves	Eave Condition	There was evidence of leaking from the roof and/or flashings (e.g. staining, paint deterioration, bubbles paint). Recommend the roof and flashings (e.g.) are repaired as necessary by a licensed roofer.
EXTERIOR	Front Entry Porch / Portico	Base or Flooring Condition	Some treads to the entry porch were poorly fixed / loose. Recommend repair as necessary by a suitably qualified tradesperson.
EXTERIOR	Front Entry Porch / Portico	Walls / Screening Condition	There was deterioration / rust in the balustrades. There was also evidence of repair, however the works did not appear to be done in a tradesperson like manner. Recommend repair as necessary by a suitably qualified tradesperson.
EXTERIOR	Rear Entry Porch	Roof & Ceiling Lining Condition	There was rust deterioration in the rear portico roof cladding. Recommend repair as necessary by a licensed roofer.

EXTERIOR	Rear Entry Porch	Base or Flooring Condition	Concrete cracking and spalling was observed to the slab (e.g. slab edge). Please note: Whilst these cracks appeared to be minor and typical at the time of inspection, we recommend you monitor these cracks and if worsening occurs contact a qualified concreter for repairs.
EXTERIOR	Rear Entry Porch	Walls / Screening Condition	Skirting boards were damaged / deteriorated in areas. Recommend repair as necessary by a suitably qualified tradesperson.
EXTERIOR	External Door Components	Door Findings - Front	The front entry door is weathered and deteriorated. Recommend repair or replacement as necessary by a suitably qualified tradesperson.
EXTERIOR	External Door Components	Door Findings - Laundry	The laundry door is damaged and deteriorated. Recommend repair or replacement as necessary by a suitably qualified tradesperson.
EXTERIOR	Walls	Condition	The external walls and cladding were in generally fair condition, however there were some observations (e.g. nails popped, minor deterioration, small holes). Recommend general maintenance and repair as necessary by a suitably qualified tradesperson.
EXTERIOR	Walls	Condition	Some corner guards/trimms were damaged or missing and should be repaired as necessary by a suitably qualified tradesperson.
EXTERIOR	Windows	Overall Condition	The windows opened and functioned but require general maintenance and repair as necessary by a suitably qualified tradesperson (e.g. rollers, locks / latches, glazing seals).
GARAGE - CARPORT	Garaging - Attached	Door Findings	The personnel / rear access door requires repair or replacement (e.g. notable deterioration). Recommend repair or replacement as necessary by a suitably qualified tradesperson.
GARAGE - CARPORT	Garaging - Attached	Floor Findings	Minor slab cracks - Note. Whilst these cracks appeared to be minor at the time of inspection, we strongly recommend you monitor these cracks and if worsening occurs contact a qualified concreter for further advice.
STAIRS-PERGOLA-BALCONIES-DECKS	Stairs & Steps	Overall Condition	The front stairs appeared generally sound, however there was no handrail. Recommend a handrail is installed and stairs maintained or repaired as necessary by a suitably qualified tradesperson.
STAIRS-PERGOLA-BALCONIES-DECKS	Ramp	Balustrade and Rails	It recommended that a hand rail be installed to allow for safe access by a suitably qualified tradesperson.
INTERIORS	Entry Foyer / Hallway	Ceiling	Settlement / movement cracks observed. These are typical and generally patch and paint will suffice, however monitoring these cracks is advised for 12 months and if they become worse, further investigation by a suitably qualified professional is advised.

INTERIORS	Entry Foyer / Hallway	Walls	General age and wear deterioration, dings, or the like in wall linings and trims. Recommend a suitably qualified tradesperson be engaged for general maintenance and repair as necessary (e.g. patch and paint)
INTERIORS	Combined Family / Dining	Ceiling	There was deviation and damage to the ceiling and cornices. Recommend repair as necessary by a suitably qualified tradesperson. Please refer to the roof void section of this report for further information regarding the roof frame and observations.
INTERIORS	Combined Family / Dining	Walls	General age and wear deterioration, dings, or the like in wall linings and trims. Recommend a suitably qualified tradesperson be engaged for general maintenance and repair as necessary (e.g. patch and paint)
INTERIORS	Combined Family / Dining	Walls	Settlement / movement cracks were observed. These are typical and generally patch and paint will suffice, however we recommend you monitor these cracks and if they become wider or longer further evaluation is recommended.
INTERIORS	Combined Family / Dining	Flooring	The stairs had some general wear deterioration (e.g. scratches and the like). Recommend general maintenance and repair as necessary by a suitably qualified tradesperson.
INTERIORS	Family / Rumpus	Ceiling	There was evidence of leaking from the roof. The areas were tested with electronic impedance moisture testing equipment and / or thermal imaging and found to be dry (consistent with other areas / linings) at the time of inspection. Recommend repair as necessary to deteriorated damaged materials by a suitably qualified tradesperson and monitoring for further issues.
INTERIORS	Family / Rumpus	Walls	General age and wear deterioration, dings, or the like in wall linings and trims. Recommend a suitably qualified tradesperson be engaged for general maintenance and repair as necessary (e.g. patch and paint)
INTERIORS	Office / Study	Flooring	Skirting boards had general wear and damage to areas. Recommend repair as necessary by a suitably qualified tradesperson.
INTERIORS	Office / Study	Flooring	There was deterioration in the carpet (e.g. wear, stains, pulls, discolouration). Recommend repair or replacement as necessary by a suitably qualified tradesperson.
INTERIORS	Bedroom 1	Door/s	The entry door had some deterioration (e.g. delamination). Recommend repair or replacement as necessary by a suitably qualified tradesperson.
INTERIORS	Bedroom 1	Ceiling	General age and wear deterioration (e.g. dings, marks, scuffs, holes, and the like) in ceiling linings and cornices. Recommend a suitably qualified tradesperson be engaged for general maintenance and repair as necessary (e.g. patch and paint).
INTERIORS	Bedroom 1	Walls	Settlement / movement cracks were observed. These are typical and generally patch and paint will suffice, however we recommend you monitor these cracks and if they become wider or longer further evaluation is recommended.

INTERIORS	Bedroom 1	Flooring	Floorboards had general age and wear deterioration (e.g. scratches and stains). Recommend general maintenance and repair (e.g. sanding and refinishing) by a suitably qualified tradesperson.
INTERIORS	Bedroom 1	Flooring	There was deterioration in the carpet (e.g. wear, stains, pulls, discolouration). Recommend repair or replacement as necessary by a suitably qualified tradesperson.
INTERIORS	Bedroom 2	Walls	General age and wear deterioration, dings, or the like in wall linings and trims. Recommend a suitably qualified tradesperson be engaged for general maintenance and repair as necessary (e.g. patch and paint)
INTERIORS	Bedroom 2	Flooring	There was deterioration in the carpet (e.g. wear, stains, pulls, discolouration). Recommend repair or replacement as necessary by a suitably qualified tradesperson.
INTERIORS	Bedroom 3	Ceiling	There was cracking in the ceiling linings, particularly along material joints. Recommend general maintenance and repair as necessary,
INTERIORS	Bedroom 3	Flooring	There was deterioration in the carpet (e.g. wear, stains, pulls, discolouration). Recommend repair or replacement as necessary by a suitably qualified tradesperson.
INTERIORS	Bedroom 4	Walls	General age and wear deterioration, dings, or the like in wall linings and trims. Recommend a suitably qualified tradesperson be engaged for general maintenance and repair as necessary (e.g. patch and paint)
INTERIORS	Bedroom 4	Flooring	There was deterioration in the carpet (e.g. wear, stains, pulls, discolouration). Recommend repair or replacement as necessary by a suitably qualified tradesperson.
BATHROOM(S)	Bathroom 1	Door	The doors functioned, and the doors, frames, and trims require general maintenance and repair (e.g. patch, paint, adjustment to sliding doors) by a suitably qualified tradesperson.
BATHROOM(S)	Bathroom 1	Walls	Cracked tiling was observed. A licensed tiler should be engaged for advice and recommendations.
BATHROOM(S)	Bathroom 1	Walls	Deteriorated/spalling grout observed. This should be repaired as this could lead to water ingress/humidity under the tiles causing uplifting and possible water penetration.
BATHROOM(S)	Bathroom 1	Walls	Some areas of tiling were inadequately fixed. Recommend repair as necessary by a suitably qualified tradesperson.
BATHROOM(S)	Bathroom 1	Walls	Bubbled paint, paint flake, deterioration was observed to some areas (particularly adjacent to the shower recess). Recommend further evaluation to ascertain the cause and repair as necessary by a suitably qualified tradesperson.
BATHROOM(S)	Bathroom 1	Walls	Silicone sealant has been applied to the interface of the floor and walls in the bathroom in an apparent attempt to prevent water penetration to surrounding areas. This method of repair can only be considered to be temporary. Further waterproofing may be necessary.

BATHROOM(S)	Bathroom 1	Window	There was deterioration and separation within the window reveals and architraves. Recommend repair as necessary by a suitably qualified tradesperson.
BATHROOM(S)	En-suite	Walls	General age and wear deterioration or the like is evident on wall linings. There was also moisture damage. Recommend a suitably qualified tradesperson be engaged for general maintenance and repair as necessary (e.g. patch and paint). Note: There may be some further deterioration to timbers concealed by linings.
BATHROOM(S)	En-suite	Walls	Settlement Cracks Noted . These are typical and generally patch and paint will suffice, however Monitoring these cracks advised for 12 months and if become wider or longer, you will need to contact a structural engineers to assess.
BATHROOM(S)	En-suite	Flooring	Drummy / inadequately fixed tiles observed. Contact a qualified tiler for repairs and recommendation.
BATHROOM(S)	En-suite	Vanity/Sink/Taps	There was minor deterioration in the vanity. Recommend repair as necessary by a suitably qualified tradesperson.
BATHROOM(S)	En-suite	Shower And Bath	The shower tap set is leaking and will require maintenance or repair.
KITCHEN & LAUNDRY	Kitchen and Pantry	Cupboards And Bench Tops	The range hood/kitchen exhaust was recirculating and the light did not work. It is recommended that range hoods/kitchen exhaust systems vent to atmosphere.
KITCHEN & LAUNDRY	Laundry	Doors	Binding door - Doors that bind on the frame can relate to some differential settlement, frame movement, age, expansion, shrinkage or poor hanging. A qualified carpenter should be engaged for repairs.
KITCHEN & LAUNDRY	Laundry	Walls	General age and wear deterioration or the like is evident on wall linings. Recommend a suitably qualified tradesperson be engaged for general maintenance and repair as necessary (e.g. patch and paint).
KITCHEN & LAUNDRY	Laundry	Walls	Cracking, spalling grout, and inadequately fixed areas observed in tiling. A licensed tiler should be engaged for advice and rectification.
KITCHEN & LAUNDRY	Laundry	Taps and Sink	There was rust deterioration in the basin cabinet. Recommend repair or replacement as necessary by a suitable qualified tradesperson.
KITCHEN & LAUNDRY	Laundry	Cupboards And Bench Tops	Damage was noted to the cabinets / cupboards. Recommend repair as necessary by a suitably qualified tradesperson,
ROOF VOID	Roof Void Findings	Roof Framing Defects	There is evidence to suggest that there is some leakage into the roof void. In the absence of rain it is difficult to determine if this is an old leak or it's active. Monitoring during periods of rain should reveal and leaks, if leaks are active contact a qualified roofing contractor for repairs.

ROOF VOID	Roof Void Findings	Roof Framing Defects	Alterations were observed (e.g. installation of the beam above the kitchen and northern extension). The northern extension was inaccessible. The beam appeared to be bearing its intended load but should be further evaluated, as it may be inadequate for the purpose. The beam had an unsupported span of approximately 6m. The beam appeared to be supporting strutting beams. This does not appear to have adversely affected the overall integrity of the roof frame thus far, however further evaluation is strongly encouraged by a suitably qualified building professional (e.g. structural engineer). Note: This has the potential to escalate.
SUBFLOOR	Sub-Floor Observation.	Floor Timbers	There deterioration to some localised areas of the superstructure and floorboards / substrate. The deterioration appeared to be minor/superficial. Recorded repair as necessary by a suitably qualified tradesperson.
SUBFLOOR	Sub-Floor Observation.	Piers And Foundation Walls	Some piers have settled over time and some exhibit rotation. Some parts of the building have subsequently deflected from level. It is recommended that a suitably qualified tradesperson inspect the building's substructure and the defective piers be replaced and / or piers packed as necessary.
SUBFLOOR	Sub-Floor Observation.	Plumbing	Some galvanised pipes were corroded (e.g. beneath the bathroom shower recess) and should be repaired by a necessary by a licensed plumber.
SUBFLOOR	Sub-Floor Observation.	Subfloor Cleanliness	There was debris and other material in the subfloor, we recommend cleaning these to aid with ventilation and reduce the likely hood of rodents and pests.
CONCLUSION	Condition Of Inspected Structure	The Incidence of Minor Defects	The incidence of minor defects in this residential building as compared with similar buildings is considered TYPICAL



SITE

Driveway

Materials

The driveway is concrete.

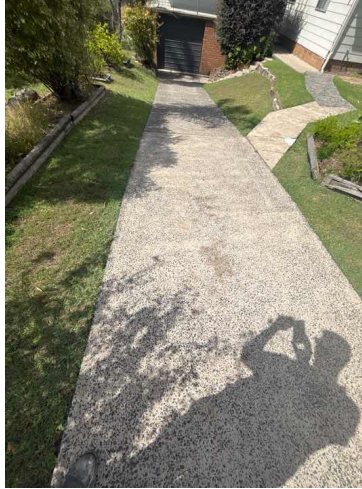

Driveway Condition

On visual inspection, the general condition of the driveway is serviceable.

Paths

Pathways Condition

There was cracking and settlement within the pathways. Recommend repair as necessary by a suitably qualified tradesperson.



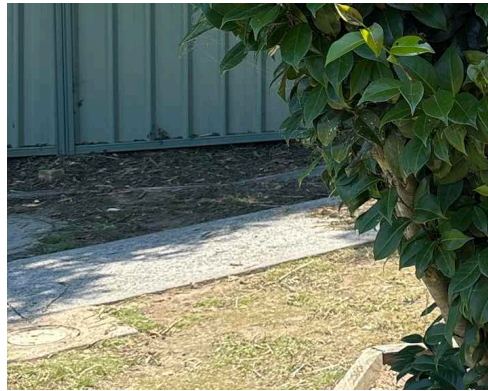

Fences & Gates

Overall Condition

The visible sections of fencing and components had some general age deterioration (e.g. corrosion, leaning). There was also decay in timber screening. Recommend general maintenance and repair as necessary by a suitably qualified tradesperson.



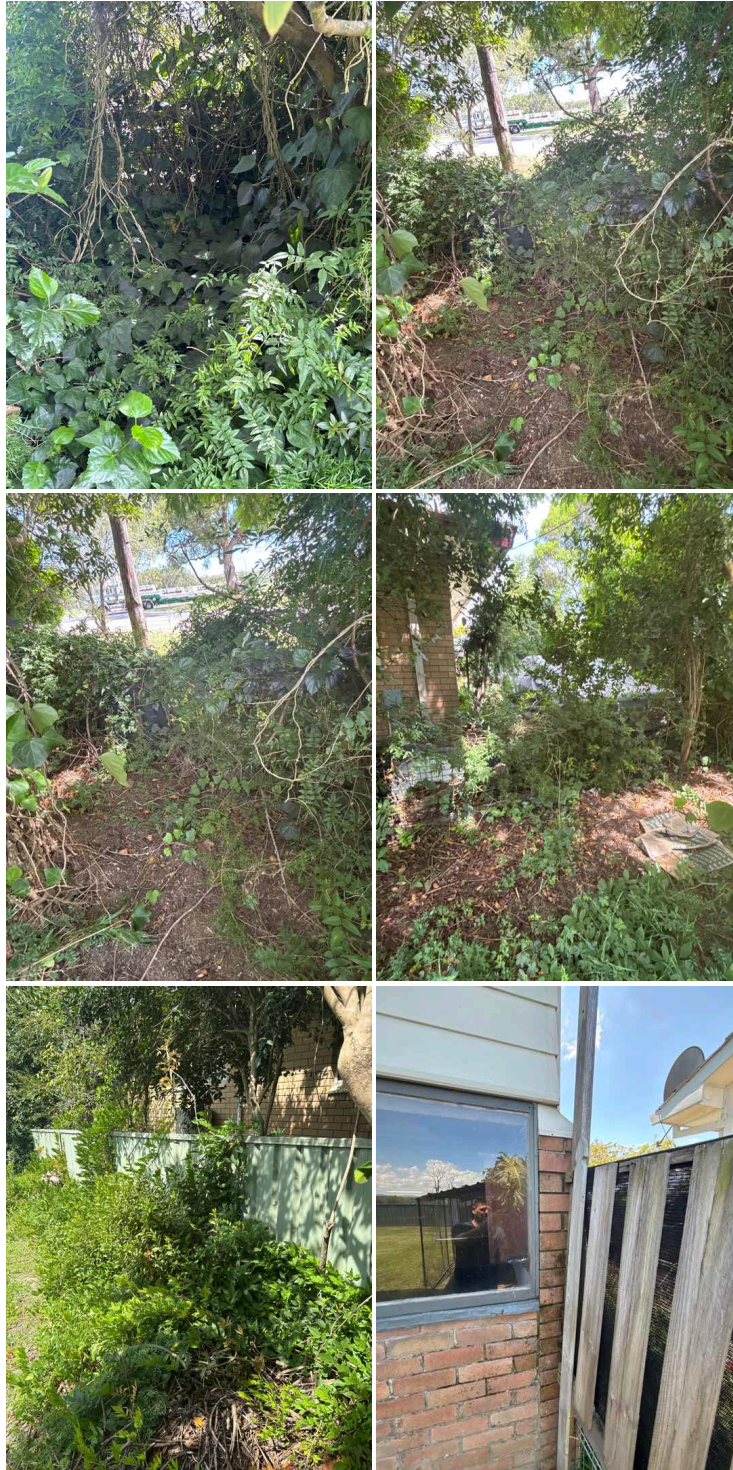

Sheds

Shed Condition

Interior of sheds were locked or obstructed. Not inspected

The sheds had some deterioration and damage and require repair. These include but are not limited to: deterioration in floors / supporting substructure, wall damage, doors and frames; deterioration to the roof frame and cladding.

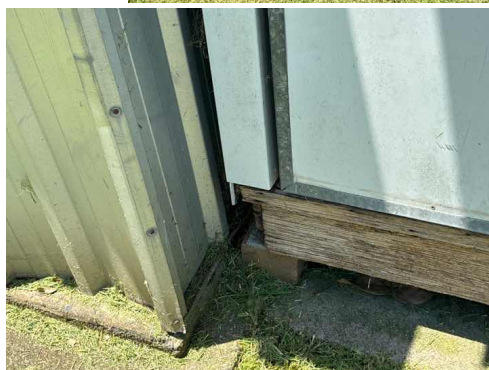



Trees

Tree Findings

Trees are overhanging roof areas. These should be cut back away from the roof line and gutters.





ROOF AND GUTTER

Roof Covering

General Disclaimer

Refer to Section 2C of the Terms And Conditions section of this report

Roof Covering Type

The roof is of concrete tiles.

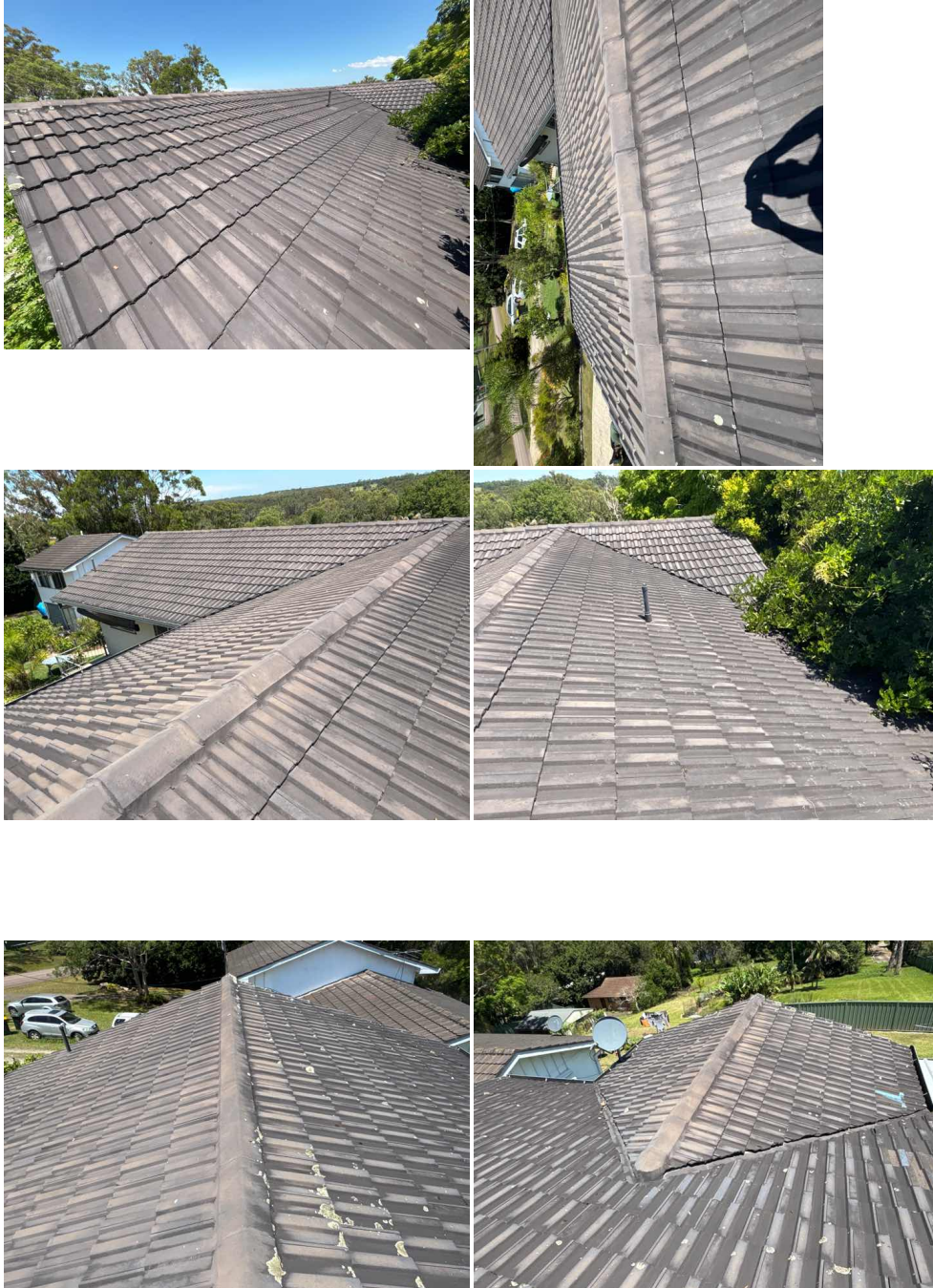



Overall Condition

The roof cladding was in generally fair condition, however there were some observations.

Roof Clad Condition

Visible section of The roof cladding appeared to have been painted or restored previously. However, there were still a relatively small number of cracked (particularly to overlocks) and dislodged (particularly near valleys) tiles. Recommend repair as necessary by a suitably qualified tradesperson.

Guttering

Gutter Findings

Debris in guttering areas- this requires cleaning out to prevent blocking of downpipes and leaking into eaves and fascia. Have gutters cleaned and assessed by a plumber for adequate fall. Regularly clean to prevent ponding. Ponding water will contribute to rust.



Down Pipes

Downpipe Findings

Rust penetrations observed within down pipe/s. Over time this has potential to cause differential settlement to the footings, rising damp, and is also conducive to termite infestation. A licensed plumber should be engaged for advice and recommendations.





EXTERIOR

Eaves

Eave Condition

There was evidence of leaking from the roof and/or flashings (e.g. staining, paint deterioration, bubbles paint). Recommend the roof and flashings (e.g.) are repaired as necessary by a licensed roofer.



Example of leak evidence, photo from near the en-suite window

Front Entry Porch / Portico

Overall Condition

The entry porch / portico area had a generally fair appearance, however there were some observations. Please refer to the following statements.

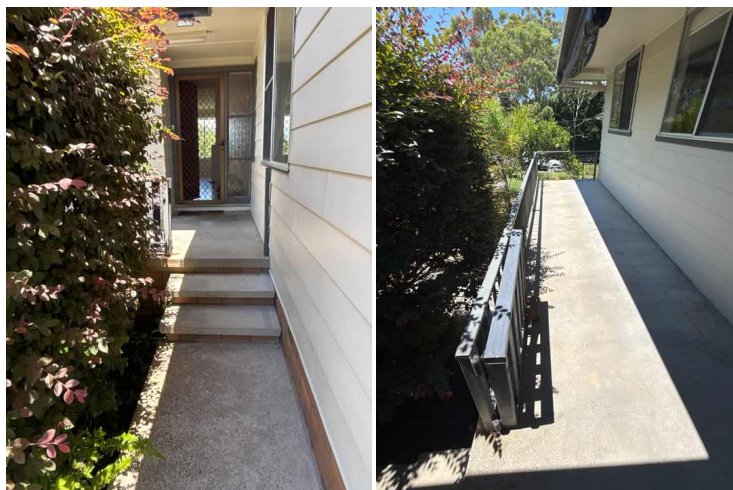

Base or Flooring Condition

Typical concrete cracks evident. These are typical for the age.

Please note: Whilst these cracks appeared to be minor and typical at the time of inspection, we recommend you monitor these cracks and if worsening occurs contact a qualified concreter for repairs.

Some treads to the entry porch were poorly fixed / loose. Recommend repair as necessary by a suitably qualified tradesperson.



Walls / Screening Condition

There was deterioration / rust in the balustrades. There was also evidence of repair, however the works did not appear to be done in a tradesperson like manner. Recommend repair as necessary by a suitably qualified tradesperson.

Baluster rail height should be 1 m in height from deck/balcony/patio floor. In some circumstances this regulation was non-existent dependent on the age of the dwelling and technically there is no requirement to rectify. We strongly advise you rectify to comply for safety concerns.

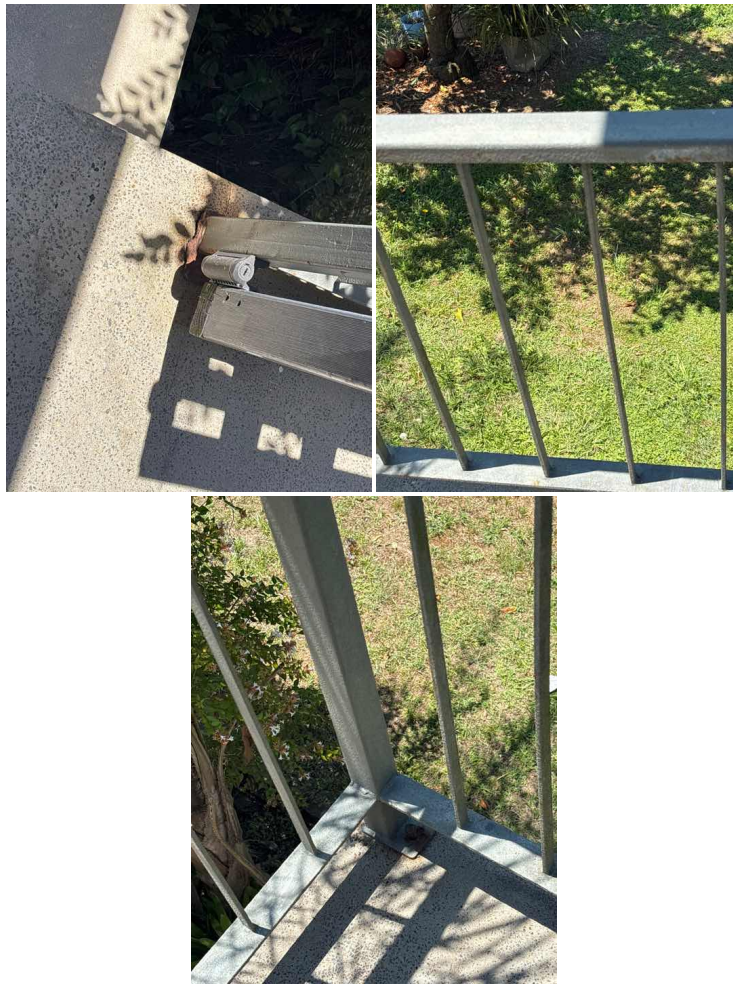

Rear Entry Porch

Overall Condition

The entry porch / portico area had a generally fair appearance, however there were some observations. Please refer to the following statements.





Roof & Ceiling Lining Condition

There was rust deterioration in the rear portico roof cladding. Recommend repair as necessary by a licensed roofer.

Base or Flooring Condition

Concrete cracking and spalling was observed to the slab (e.g. slab edge).

Please note: Whilst these cracks appeared to be minor and typical at the time of inspection, we recommend you monitor these cracks and if worsening occurs contact a qualified concreter for repairs.

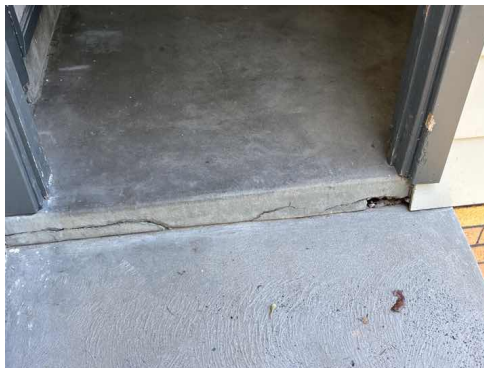

Walls / Screening Condition

Skirting boards were damaged / deteriorated in areas. Recommend repair as necessary by a suitably qualified tradesperson.



External Door Components

Door Findings - Front

The front entry door is weathered and deteriorated. Recommend repair or replacement as necessary by a suitably qualified tradesperson.



Door Findings - Laundry

The laundry door is damaged and deteriorated. Recommend repair or replacement as necessary by a suitably qualified tradesperson.



Fascia and Barge Boards

Condition

Fascia and barge were in generally fair condition. However general maintenance and reportedly is recommended by a suitably qualified tradesperson (e.g. patch and paint).

Walls

General Disclaimer

Refer to Section 2D of the Terms And Conditions section of this report.

Exterior Wall Material

Hardie plank.

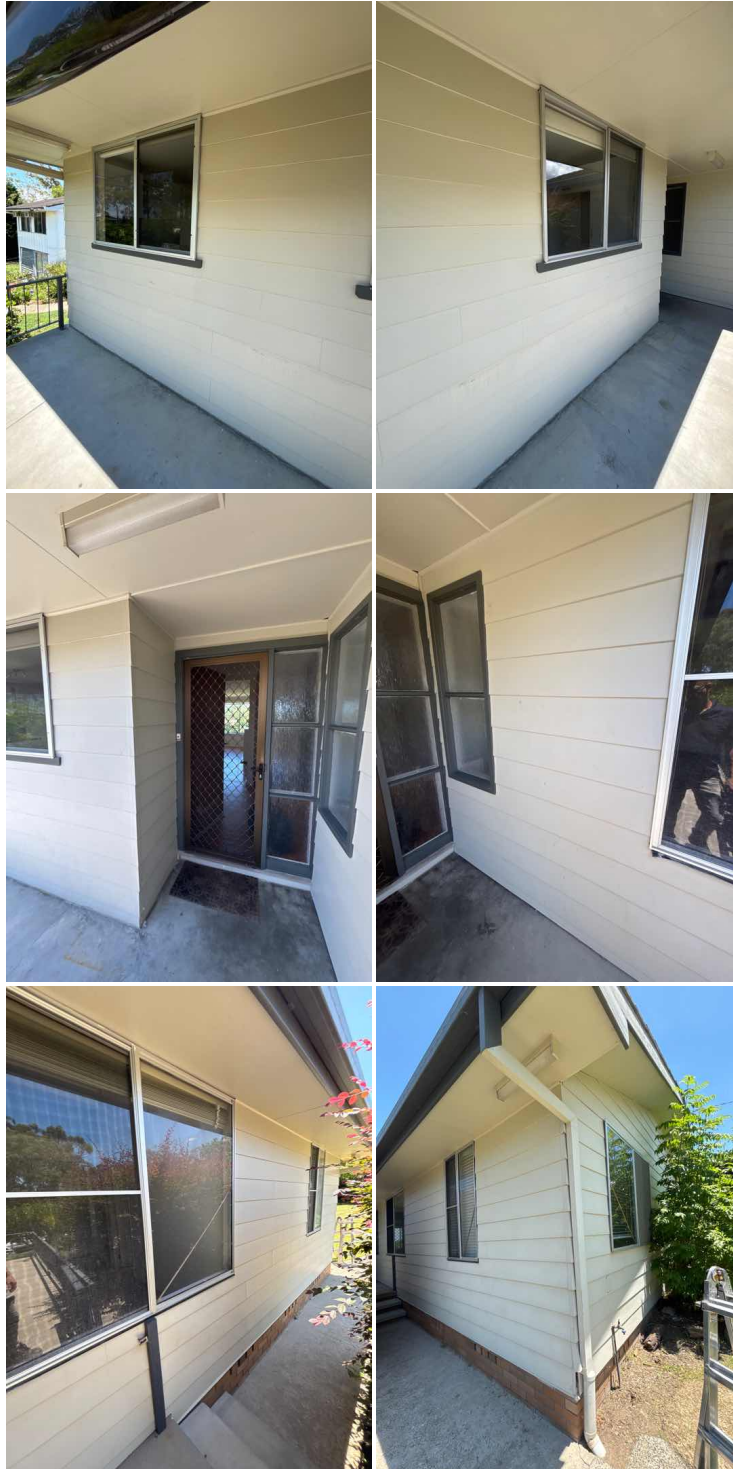



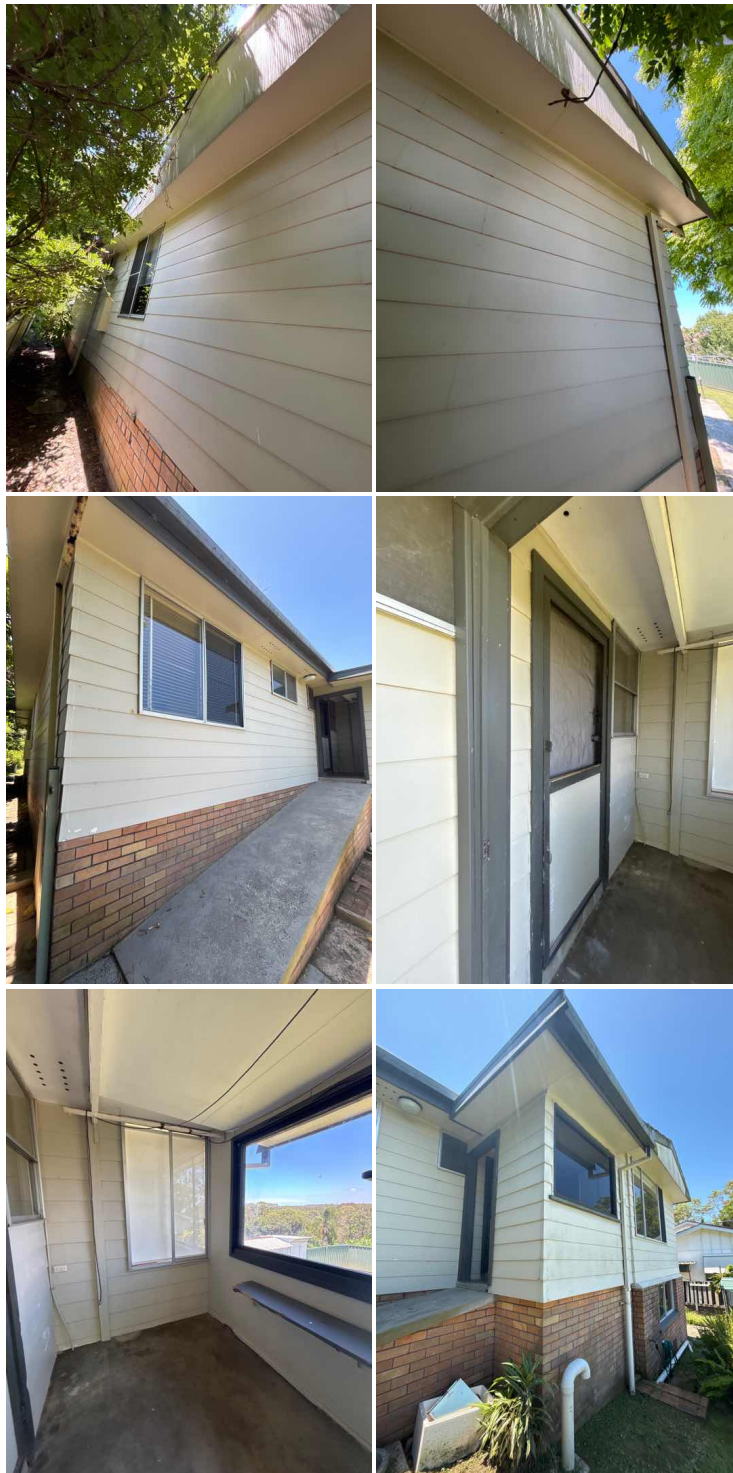



Exterior Wall Material(1)

Additional photos of the building's external walls.





Condition

The external walls and cladding were in generally fair condition, however there were some observations (e.g. nails popped, minor deterioration, small holes). Recommend general maintenance and repair as necessary by a suitably qualified tradesperson.

Some corner guards/trimms were damaged or missing and should be repaired as necessary by a suitably qualified tradesperson.

Windows

General Disclaimer

Please refer to section 2D of the Terms And Conditions Section of this report

Overall Condition

The windows opened and functioned but require general maintenance and repair as necessary by a suitably qualified tradesperson (e.g. rollers, locks / latches, glazing seals).





GARAGE - CARPORT

Garaging - Attached

Type

Attached garage.

Overall Condition

On inspection, defects were present that will require further assessing and recommendations by qualified trades persons, please read below for details.





Door Findings

The personnel / rear access door requires repair or replacement (e.g. notable deterioration). Recommend repair or replacement as necessary by a suitably qualified tradesperson.



Internal Wall Findings

Moisture/damp detected and evidence of water intrusion, particularly to areas abutted by soil. This is not uncommon for the presumed age, construction type, and location. It is recommended that specialist advice be sought to obtain accurate diagnosis of the cause and extent of the damp problem, and repaired as necessary by a suitably qualified tradesperson.

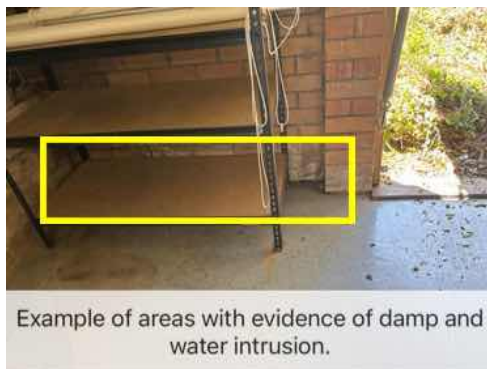

Floor Findings

Minor slab cracks - Note. Whilst these cracks appeared to be minor at the time of inspection, we strongly recommend you monitor these cracks and if worsening occurs contact a qualified concreter for further advice.





STAIRS- PERGOLA- BALCONIES-DECKS

Stairs & Steps

Overall Condition

The front stairs appeared generally sound, however there was no handrail. Recommend a handrail is installed and stairs maintained or repaired as necessary by a suitably qualified tradesperson.

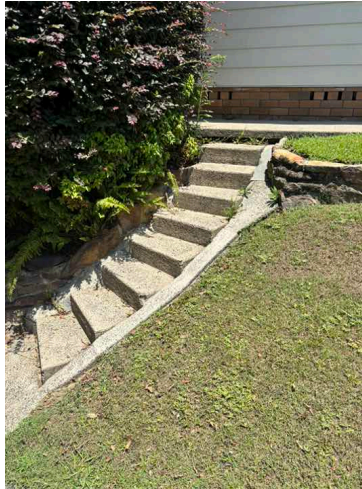

Ramp

Overall Condition

On inspection, defects were noted that may require further assessment and recommendations by licensed tradesman.

Balustrade and Rails

It recommended that a hand rail be installed to allow for safe access by a suitably qualified tradesperson.



INTERIORS

Entry Foyer / Hallway

Overall Condition

The area had age and wear deterioration but had a generally fair appearance overall. Please refer to the following comments.

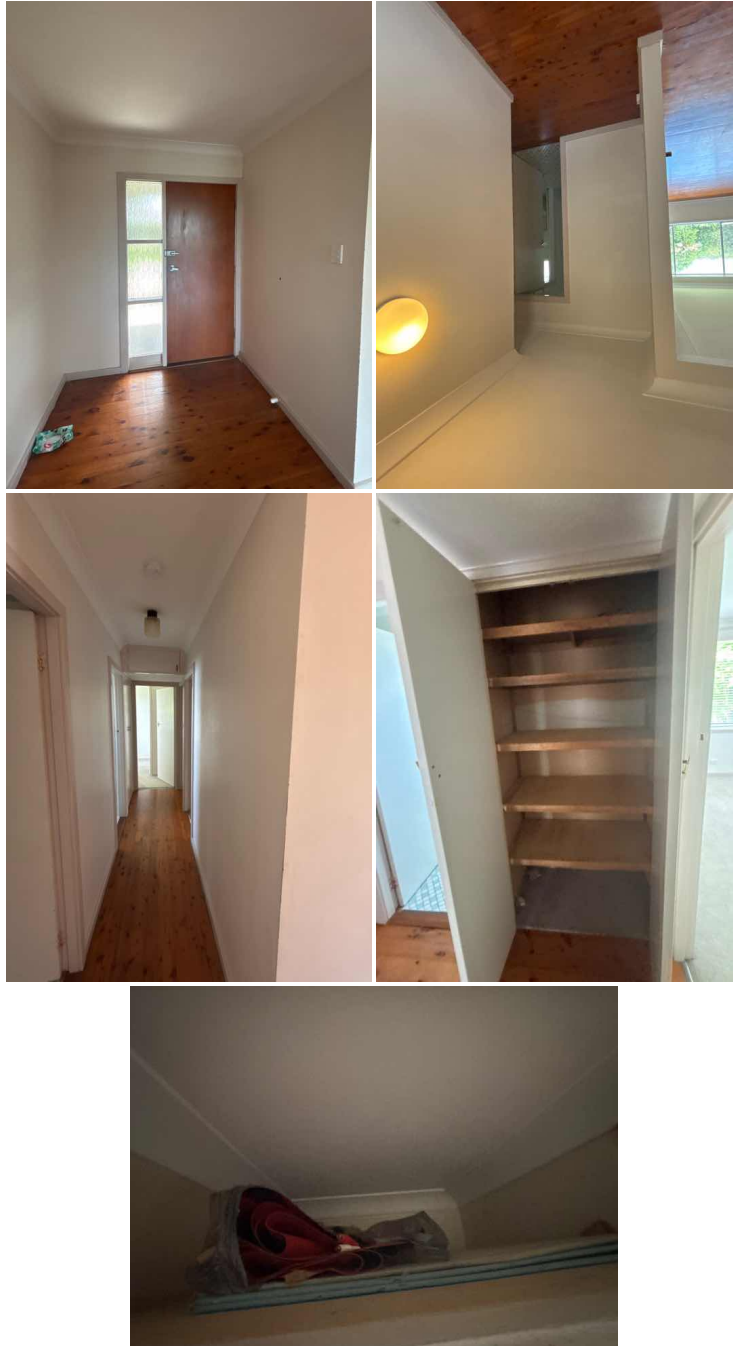

Ceiling

Settlement / movement cracks observed. These are typical and generally patch and paint will suffice, however monitoring these cracks is advised for 12 months and if they become worse, further investigation by a suitably qualified professional is advised.

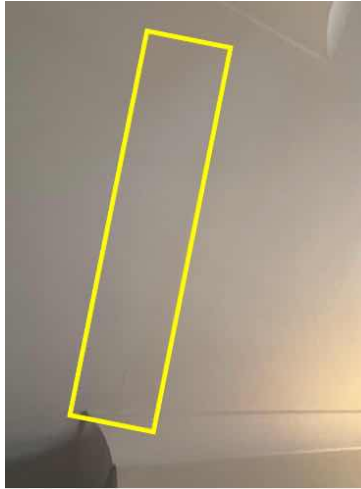

Walls

General age and wear deterioration, dings, or the like in wall linings and trims. Recommend a suitably qualified tradesperson be engaged for general maintenance and repair as necessary (e.g. patch and paint)



Flooring

There were marks, scratches, paint, or the like on flooring / floorboards. Recommend repair as necessary by a suitably qualified tradesperson.

Combined Family / Dining

Overall Condition

The area had age and wear deterioration but had a generally fair appearance overall. Please refer to the following comments.

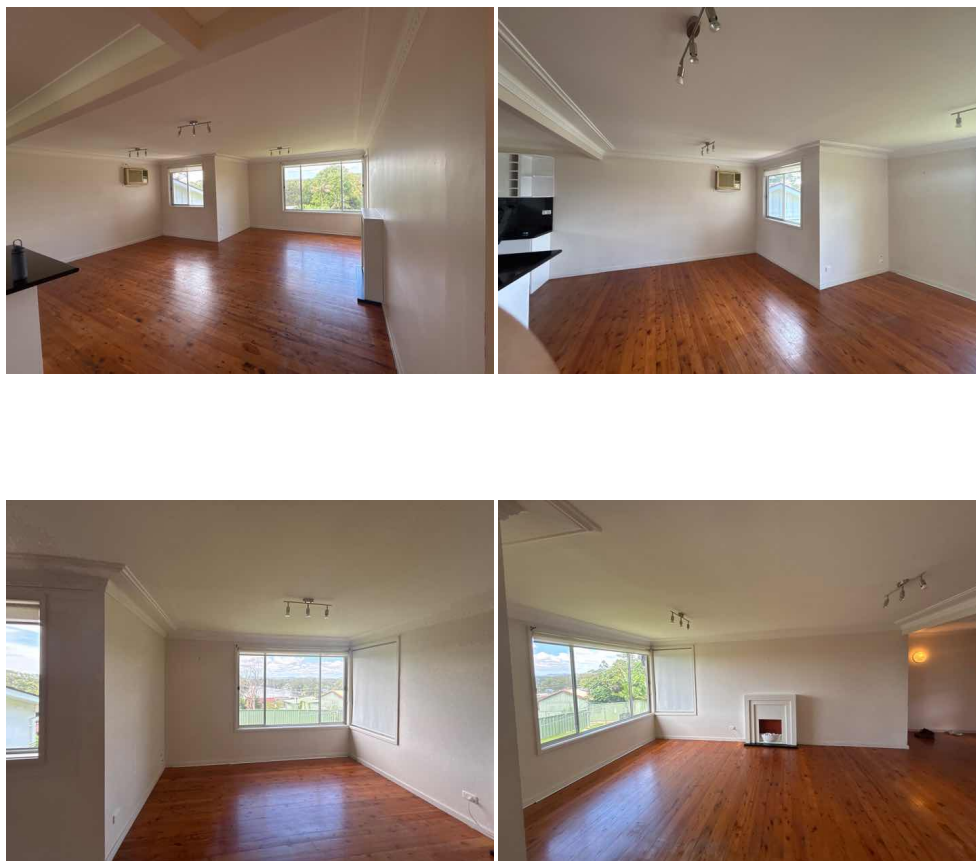

Ceiling

There was deviation and damage to the ceiling and cornices. Recommend repair as necessary by a suitably qualified tradesperson. Please refer to the roof void section of this report for further information regarding the roof frame and observations.

Ceiling stains observed, with elevated moisture readings obtained. In the absence of rain It's difficult to ascertain with certainty the location of the leak. A qualified roofer should be engaged to further evaluate the roof and all water damaged materials repaired or replaced as necessary by a suitably qualified tradesperson.



Walls

General age and wear deterioration, dings, or the like in wall linings and trims. Recommend a suitably qualified tradesperson be engaged for general maintenance and repair as necessary (e.g. patch and paint)

Settlement / movement cracks were observed. These are typical and generally patch and paint will suffice, however we recommend you monitor these cracks and if they become wider or longer further evaluation is recommended.

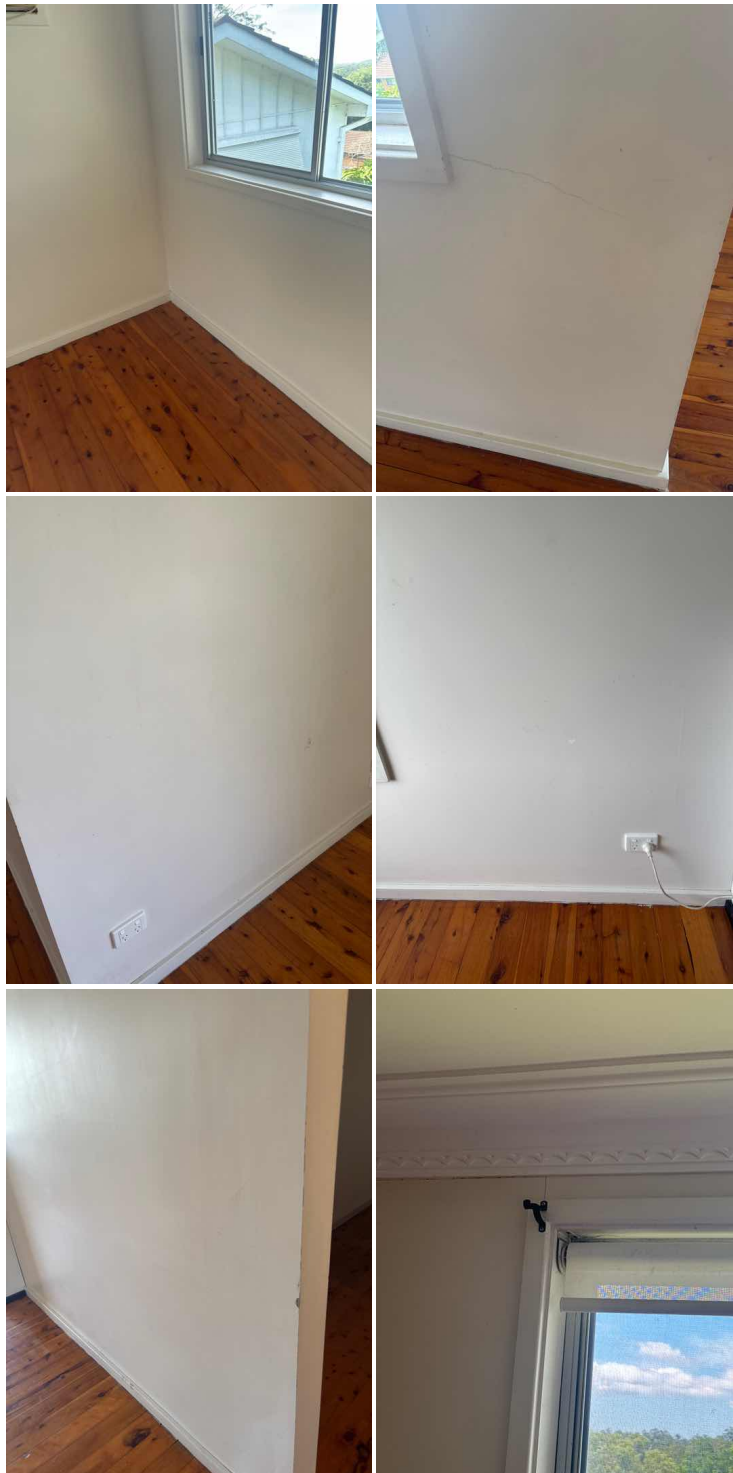

Flooring

The stairs had some general wear deterioration (e.g. scratches and the like). Recommend general maintenance and repair as necessary by a suitably qualified tradesperson.

There were marks, scratches, paint, or the like on flooring / floorboards. Recommend repair as necessary by a suitably qualified tradesperson.



Family / Rumpus

Overall Condition

The area had age and wear deterioration but had a generally fair appearance overall. Please refer to the following comments.



Ceiling

There was evidence of leaking from the roof. The areas were tested with electronic impedance moisture testing equipment and / or thermal imaging and found to be dry (consistent with other areas / linings) at the time of inspection. Recommend repair as necessary to deteriorated damaged materials by a suitably qualified tradesperson and monitoring for further issues.



Walls

General age and wear deterioration, dings, or the like in wall linings and trims. Recommend a suitably qualified tradesperson be engaged for general maintenance and repair as necessary (e.g. patch and paint)



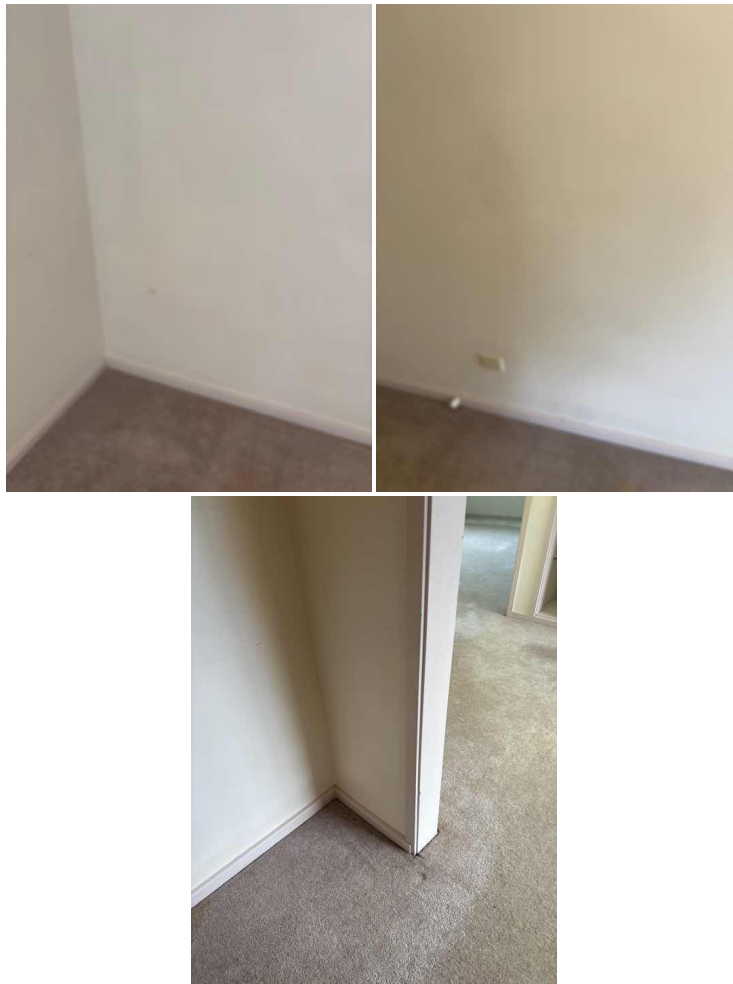

Office / Study

Overall Condition

The area had age and wear deterioration but had a generally fair appearance overall. Please refer to the following comments.



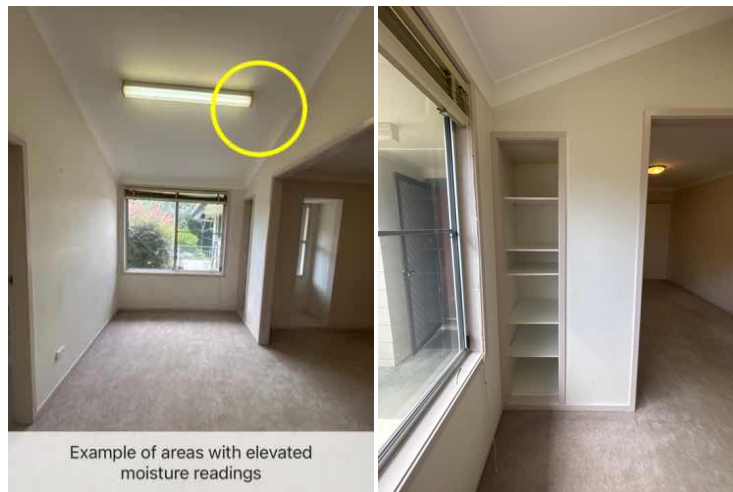

Ceiling

General age and wear deterioration (e.g. dings, marks, scuffs, and the like) in ceiling linings and cornices. Recommend a suitably qualified tradesperson be engaged for general maintenance and repair as necessary (e.g. patch and paint).

Ceiling stains observed, with elevated moisture readings obtained. In the absence of rain It's difficult to ascertain with certainty the location of the leak. A qualified roofer should be engaged to further evaluate the roof and all water damaged materials repaired or replaced as necessary by a suitably qualified tradesperson.

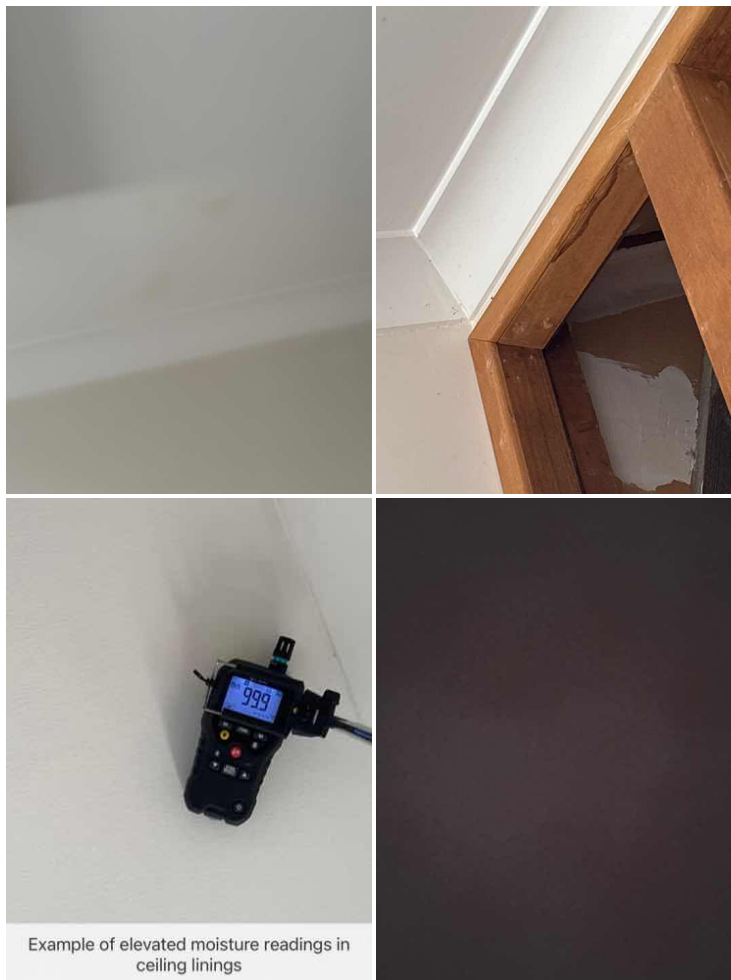

**Walls**

General age and wear deterioration, dings, or the like in wall linings and trims. Recommend a suitably qualified tradesperson be engaged for general maintenance and repair as necessary (e.g. patch and paint)

Flooring

Skirting boards had general wear and damage to areas. Recommend repair as necessary by a suitably qualified tradesperson.

There was deterioration in the carpet (e.g. wear, stains, discolouration). Recommend repair or replacement as necessary by a suitably qualified tradesperson.

**Bedroom 1****Overall Condition**

The area had age and wear deterioration but had a generally fair appearance overall. Please refer to the following comments.



Door/s

The door/s, frame, trims, and finishes had some general wear (e.g. marks, scuffs, dings, and the like) but had a fair to good appearance. Recommend general maintenance and repair as necessary by a suitably qualified tradesperson (e.g. patch and paint).

The entry door had some deterioration (e.g. delamination). Recommend repair or replacement as necessary by a suitably qualified tradesperson.

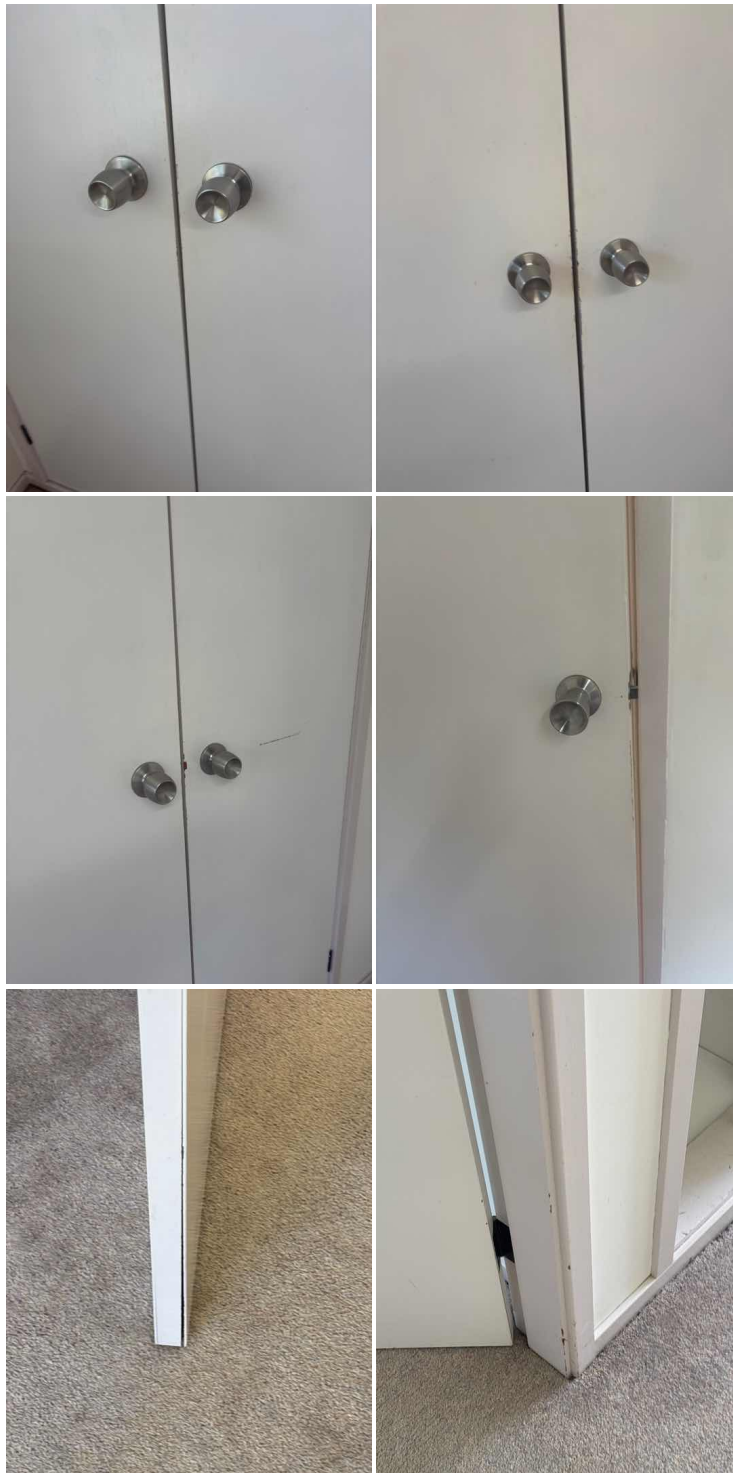

Ceiling

General age and wear deterioration (e.g. dings, marks, scuffs, holes, and the like) in ceiling linings and cornices. Recommend a suitably qualified tradesperson be engaged for general maintenance and repair as necessary (e.g. patch and paint).



Walls

General age and wear deterioration, dings, or the like in wall linings and trims. Recommend a suitably qualified tradesperson be engaged for general maintenance and repair as necessary (e.g. patch and paint)

Settlement / movement cracks were observed. These are typical and generally patch and paint will suffice, however we recommend you monitor these cracks and if they become wider or longer further evaluation is recommended.



Flooring

Floorboards had general age and wear deterioration (e.g. scratches and stains). Recommend general maintenance and repair (e.g. sanding and refinishing) by a suitably qualified tradesperson.

There was deterioration in the carpet (e.g. wear, stains, pulls, discolouration). Recommend repair or replacement as necessary by a suitably qualified tradesperson.



Bedroom 2

Overall Condition

The area had age and wear deterioration but had a generally fair appearance overall. Please refer to the following comments.





Door/s

The door/s, frame, trims, and finishes had some general wear (e.g. marks, scuffs, dings, and the like) but had a fair to good appearance. Recommend general maintenance and repair as necessary by a suitably qualified tradesperson (e.g. patch and paint).



Walls

General age and wear deterioration, dings, or the like in wall linings and trims. Recommend a suitably qualified tradesperson be engaged for general maintenance and repair as necessary (e.g. patch and paint)

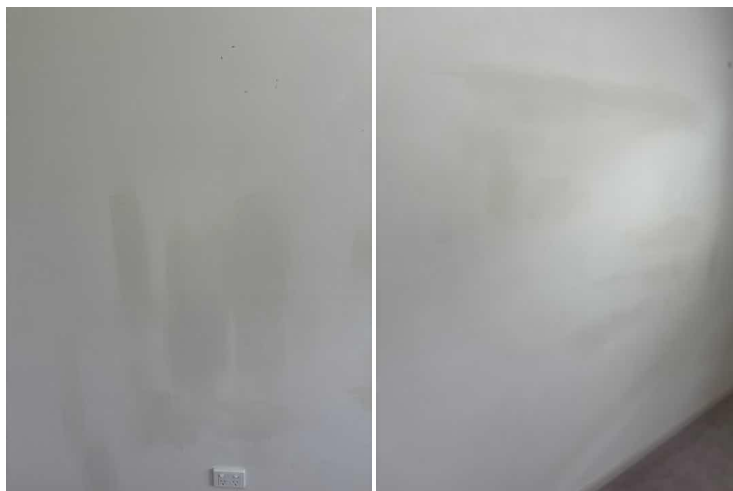

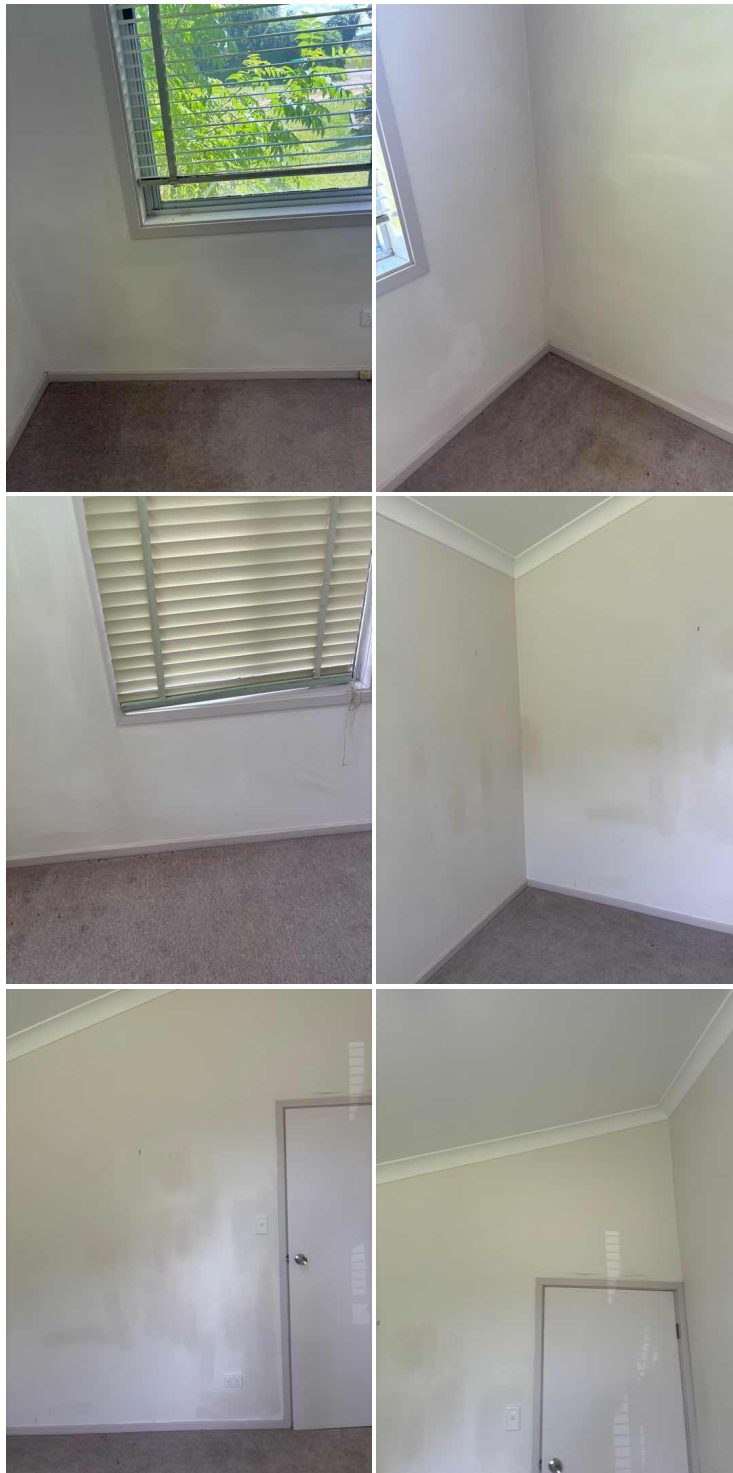

Windows

There was general wear deterioration and separation within the window architraves and separation in junctions. Recommend general maintenance repair as necessary by a suitably qualified tradesperson.



Flooring

There was deterioration in the carpet (e.g. wear, stains, pulls, discolouration). Recommend repair or replacement as necessary by a suitably qualified tradesperson.

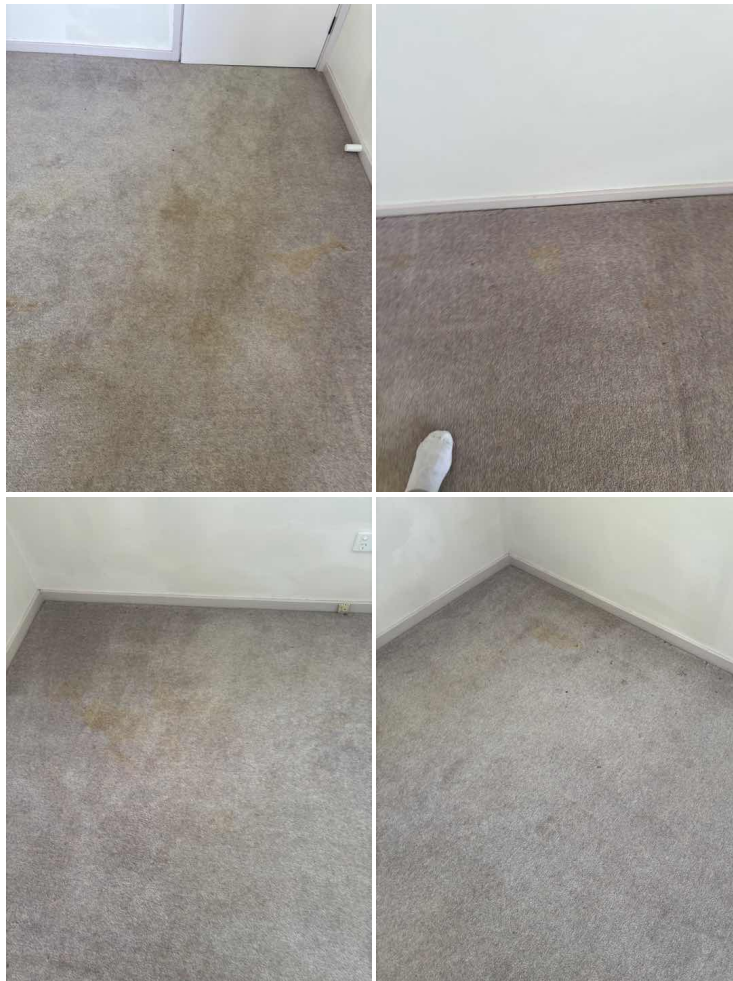

Bedroom 3

Overall Condition

The area had age and wear deterioration but had a generally fair appearance overall. Please refer to the following comments.

**Door/s**

The door/s, frame, trims, and finishes had some general wear (e.g. marks, scuffs, dings, and the like) but had a fair to good appearance. Recommend general maintenance and repair as necessary by a suitably qualified tradesperson (e.g. patch and paint).



Ceiling

There was cracking in the ceiling linings, particularly along material joints. Recommend general maintenance and repair as necessary,

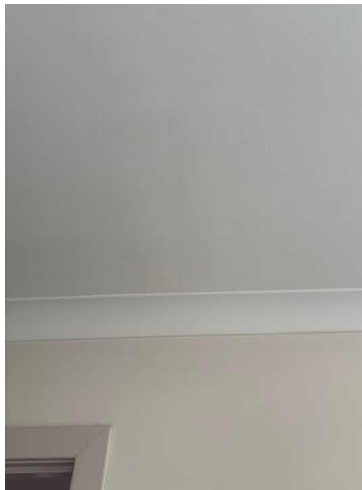

Walls

General age and wear deterioration, dings, or the like in wall linings and trims. Recommend a suitably qualified tradesperson be engaged for general maintenance and repair as necessary (e.g. patch and paint)



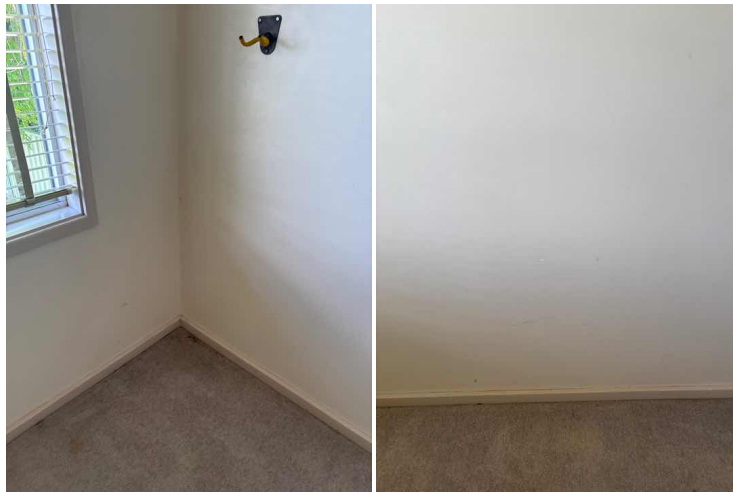

Flooring

There was deterioration in the carpet (e.g. wear, stains, pulls, discolouration). Recommend repair or replacement as necessary by a suitably qualified tradesperson.



Bedroom 4

Overall Condition

The area had age and wear deterioration but had a generally fair appearance overall. Please refer to the following comments.





Door/s

The door/s, frame, trims, and finishes had some general wear (e.g. marks, scuffs, dings, and the like) but had a fair to good appearance. Recommend general maintenance and repair as necessary by a suitably qualified tradesperson (e.g. patch and paint).

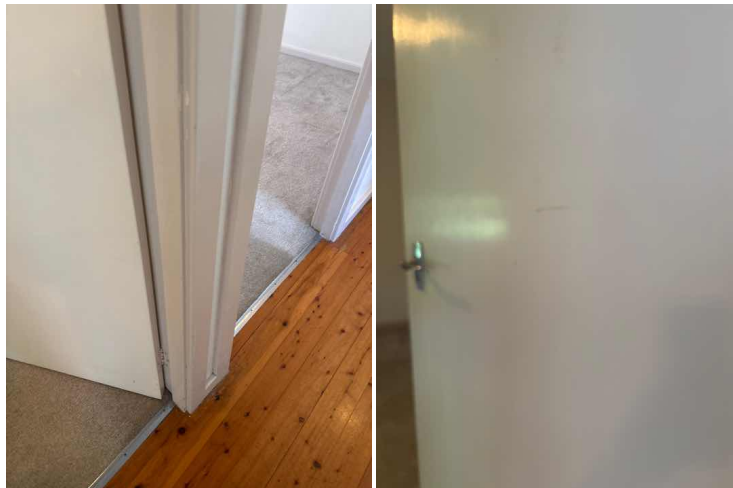

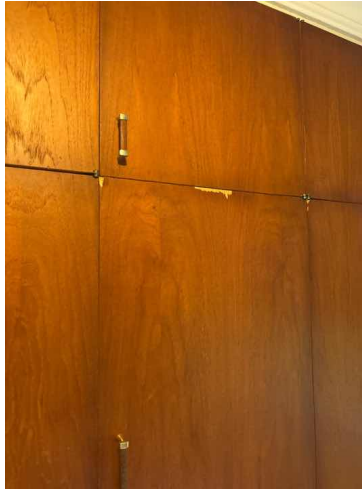

Walls

General age and wear deterioration, dings, or the like in wall linings and trims. Recommend a suitably qualified tradesperson be engaged for general maintenance and repair as necessary (e.g. patch and paint)

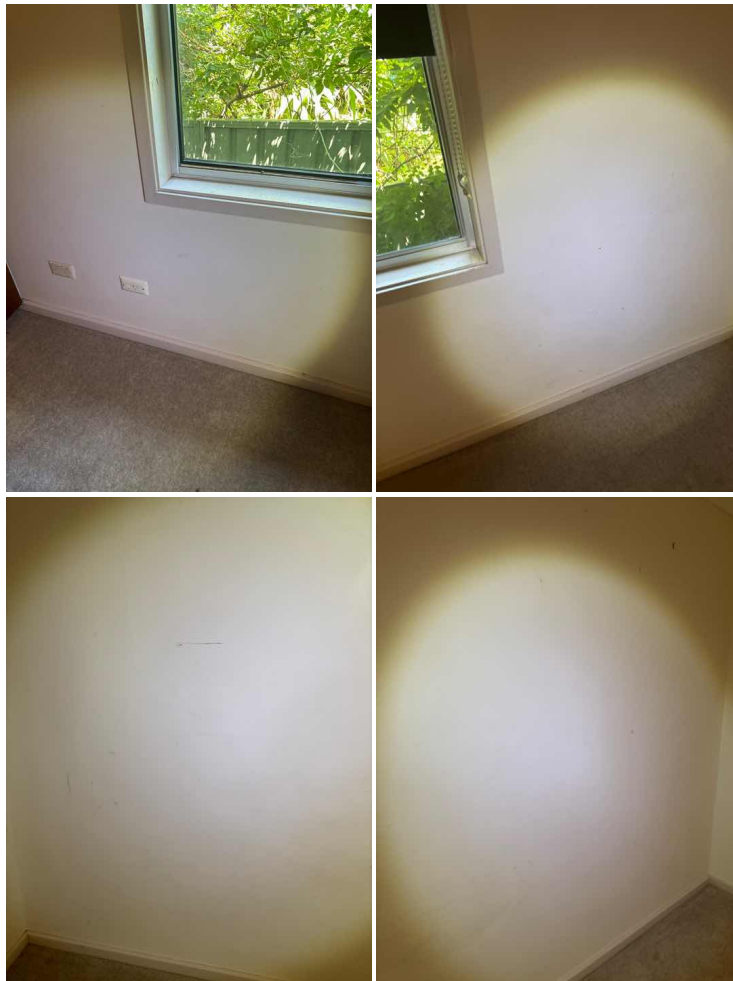



Flooring

There was deterioration in the carpet (e.g. wear, stains, pulls, discolouration). Recommend repair or replacement as necessary by a suitably qualified tradesperson.

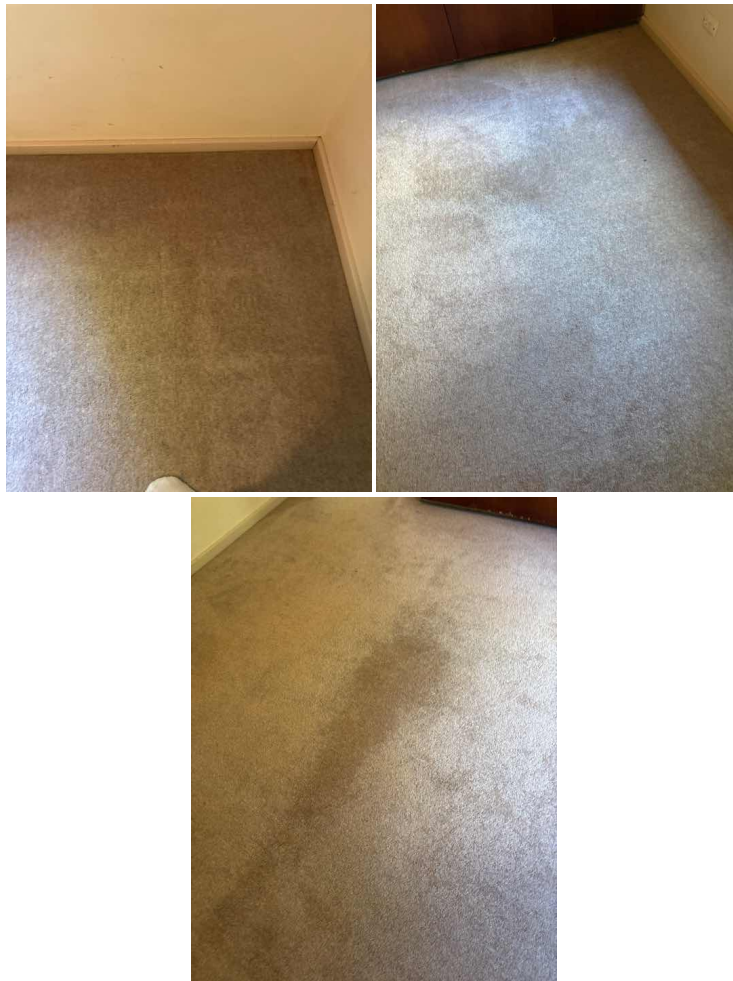



BATHROOM(S)

Bathroom 1

Location

This bathroom is located in the hallway.

Overall Condition

The room had a fair appearance, however there were some observations. Please refer to the following comments.



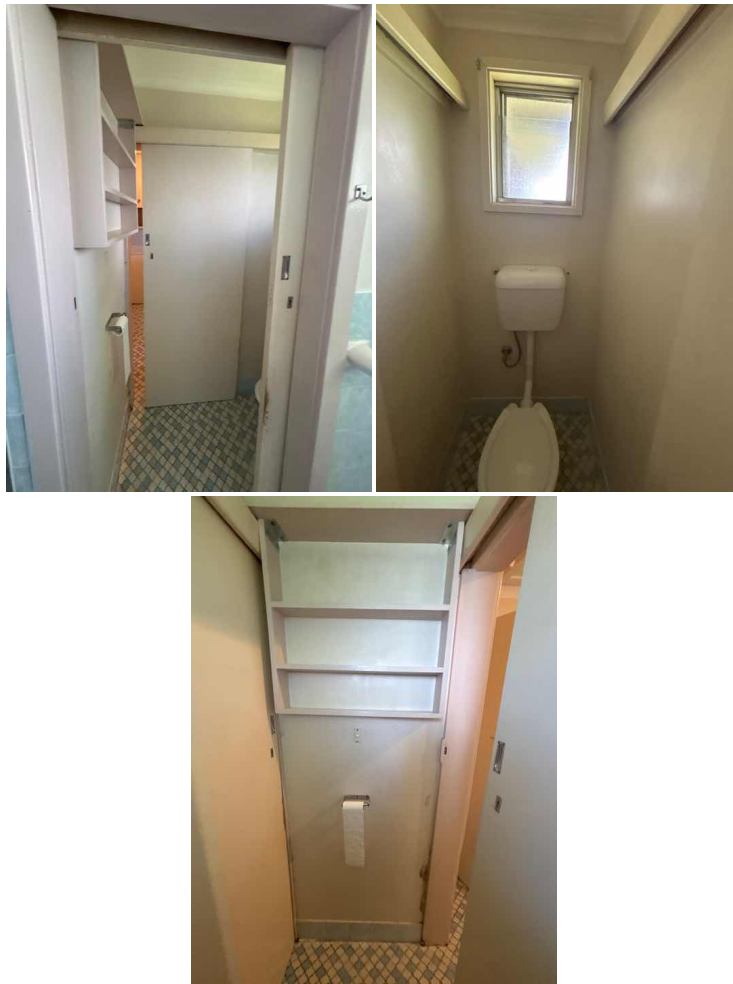

Door

The doors functioned, and the doors, frames, and trims require general maintenance and repair (e.g. patch, paint, adjustment to sliding doors) by a suitably qualified tradesperson.





Ceiling

Ceiling paint flake/deterioration is evident. General maintenance / painting as required.



Walls

Cracked tiling was observed. A licensed tiler should be engaged for advice and recommendations.

Deteriorated/spalling grout observed. This should be repaired as this could lead to water ingress/humidity under the tiles causing uplifting and possible water penetration.

Some areas of tiling were inadequately fixed. Recommend repair as necessary by a suitably qualified tradesperson.

Bubbled paint, paint flake, deterioration was observed to some areas (particularly adjacent to the shower recess). Recommend further evaluation to ascertain the cause and repair as necessary by a suitably qualified tradesperson.

Silicone sealant has been applied to the interface of the floor and walls in the bathroom in an apparent attempt to prevent water penetration to surrounding areas. This method of repair can only be considered to be temporary. Further waterproofing may be necessary.





Window

There was deterioration and separation within the window reveals and architraves. Recommend repair as necessary by a suitably qualified tradesperson.



Vanity/Sink/Taps

The tap was run and no leaks were observed.



Shower And Bath

The tap to the bathtub was run and no leaks were observed.

Evidence suggests the shower recess is leaking. Continued leakage may allow damage to surrounding components. Rectification will be required and the extent of works should be determined by a Licensed Builder.



Toilet

The toilet was flushed and no leaks were observed.

Ventilation

An extractor fan/ventilation sinister was installed.

Important Disclamer

Refer to Section 7 of the Terms And conditions section of this report with regard to all Bathrooms.

En-suite

Location

This bathroom is located in the master bedroom.

Overall Condition

The room had a fair appearance, however there were some observations. Please refer to the following comments.



Door

The door functioned, and the door, frame, and trims were in fair condition but require general maintenance and touch-up.

Walls

General age and wear deterioration or the like is evident on wall linings. There was also moisture damage. Recommend a suitably qualified tradesperson be engaged for general maintenance and repair as necessary (e.g. patch and paint). Note: There may be some further deterioration to timbers concealed by linings.

Settlement Cracks Noted . These are typical and generally patch and paint will suffice, however Monitoring these cracks advised for 12 months and if become wider or longer, you will need to contact a structural engineers to assess.



Flooring

Drummy / inadequately fixed tiles observed. Contact a qualified tiler for repairs and recommendation.



Vanity/Sink/Taps

The tap was run and no leaks were observed.

There was minor deterioration in the vanity. Recommend repair as necessary by a suitably qualified tradesperson.

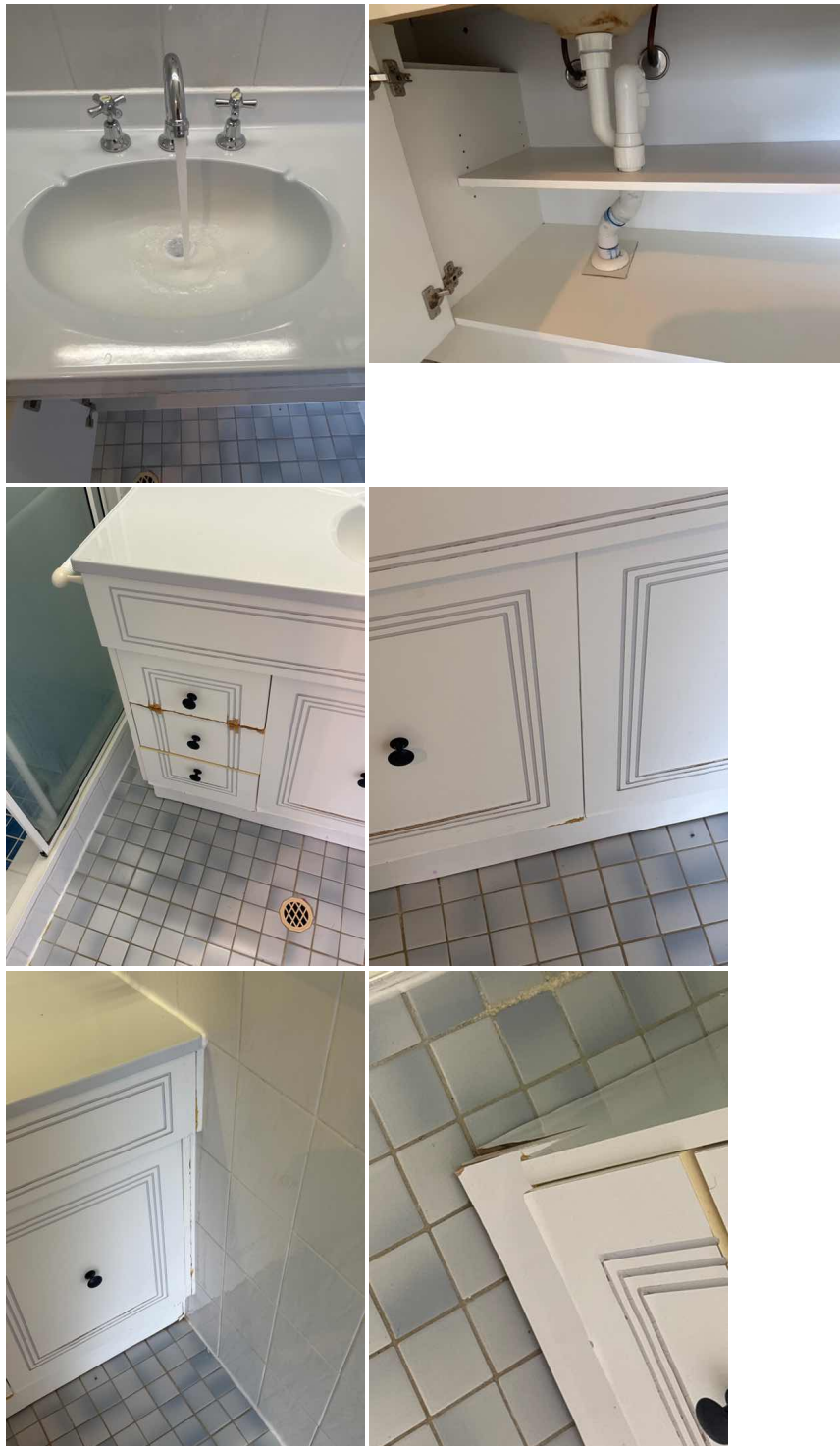

Shower And Bath

The shower was run for approximately 3-5 minutes and no leaks were observed. However, there were some observations (e.g. repair / replacement of floor and wall tiles).

The shower tap set is leaking and will require maintenance or repair.



Toilet

The toilet was flushed and no leaks were observed.

Ventilation

An extractor fan/ventilation sinister was installed.



KITCHEN & LAUNDRY

Kitchen and Pantry.

Overall Condition

The kitchen areas and components had a fair to good appearance.

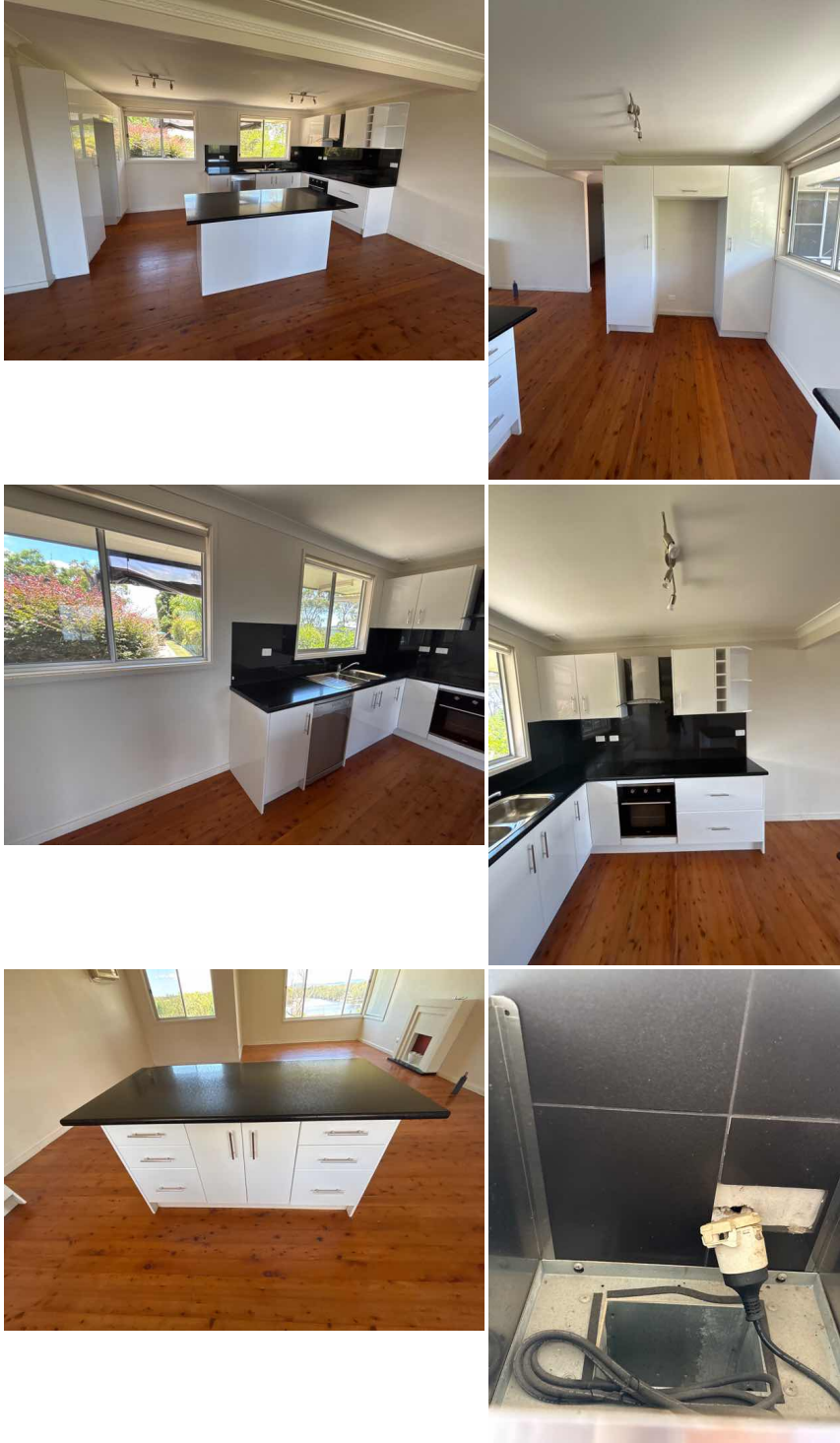

Taps and Sink

The tap was run and no leaks were observed.



Cupboards And Bench Tops

The cabinetry and bench tops were functional and had a fair to good appearance.

The range hood/kitchen exhaust was recirculating and the light did not work. It is recommended that range hoods/kitchen exhaust systems vent to atmosphere.

Laundry

Overall Condition

The laundry and components had some age and wear deterioration but had a fair appearance. Please refer to the following statements.





Doors

Door, frame, and trims require general maintenance and repair (e.g. patch and paint).

Binding door - Doors that bind on the frame can relate to some differential settlement, frame movement, age, expansion, shrinkage or poor hanging. A qualified carpenter should be engaged for repairs.



Ceiling

Patching and minor repairs in the ceiling linings.



Walls

General age and wear deterioration or the like is evident on wall linings. Recommend a suitably qualified tradesperson be engaged for general maintenance and repair as necessary (e.g. patch and paint).

Cracking, spalling grout, and inadequately fixed areas observed in tiling. A licensed tiler should be engaged for advice and rectification.



Taps and Sink

There was rust deterioration in the basin cabinet. Recommend repair or replacement as necessary by a suitable qualified tradesperson.

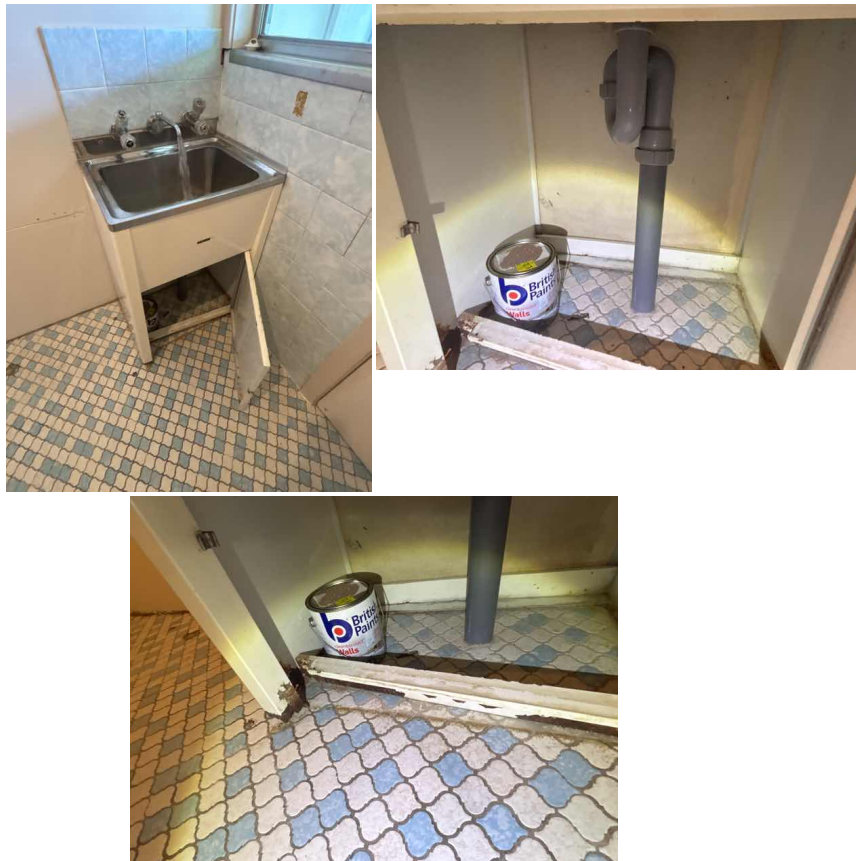

Cupboards And Bench Tops

Damage was noted to the cabinets / cupboards. Recommend repair as necessary by a suitably qualified tradesperson,





ROOF VOID

Roof Void Findings

General Disclaimer

Please refer to section 2B of the Terms And Conditions section of this report.

Restricted Areas

There is storage present throughout the roof void which is preventing a full/thorough visual inspection taking place. It is strongly recommended that full access be granted to enable a thorough inspection to take place as it could be harbouring timber pest activity, damage or defects.

Roof Frame Type

The roof frame was a combination of conventional timber frame and truss timber frame.

Overall Condition

There were observations within the roof void that should be further evaluated by suitably qualified tradespeople. Please refer to the following statements.







Example of inaccessible sections, photo or the northern part





Overall Condition(1)

Additional photos of the roof void.



Beam installed above the kitchen





Example of evidence of leaking, photo from above the family / meals





Roof Framing Defects

There is evidence to suggest that there is some leakage into the roof void. In the absence of rain it is difficult to determine if this is an old leak or it's active. Monitoring during periods of rain should reveal and leaks, if leaks are active contact a qualified roofing contractor for repairs.

Alterations were observed (e.g. installation of the beam above the kitchen and northern extension). The northern extension was inaccessible. The beam appeared to be bearing its intended load but should be further evaluated, as it may be inadequate for the purpose. The beam had an unsupported span of approximately 6m. The beam appeared to be supporting strutting beams. This does not appear to have adversely affected the overall integrity of the roof frame thus far, however further evaluation is strongly encouraged by a suitably qualified building professional (e.g. structural engineer). Note: This has the potential to escalate.

Insulation

Type

The roof space is insulated with fibreglass batts.

Condition

There were gaps and / disturbed areas in the fibreglass batt insulation, particularly above the hallway and laundry room.

Sarking

Sarking is installed.



SUBFLOOR

Access and Restrictions

Restricted Areas

Stored items restricted visual inspection.

Sub-Floor Observation.

General Condition

There were observations and defects within the subfloor that require repair by suitably tradespeople.

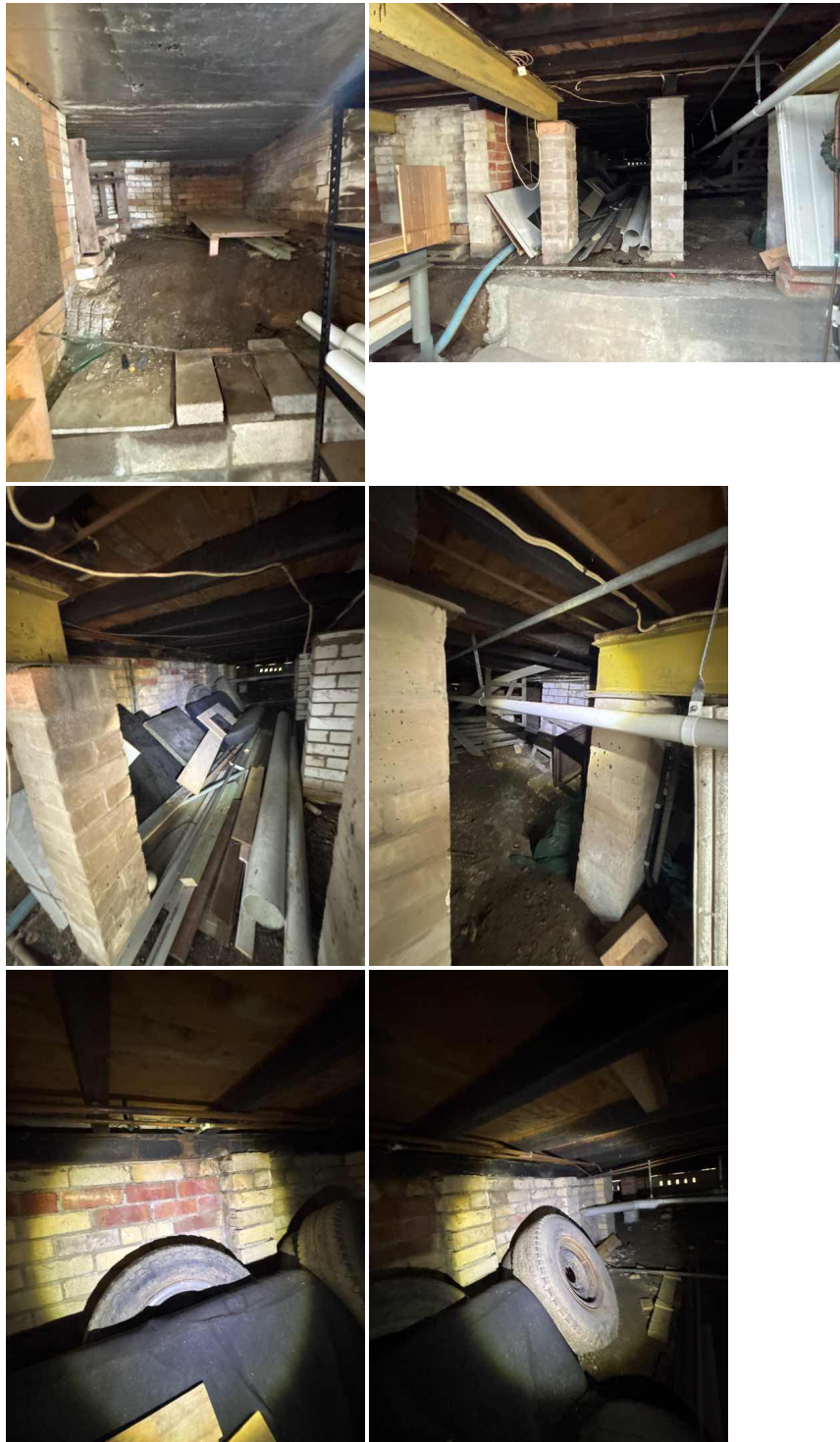

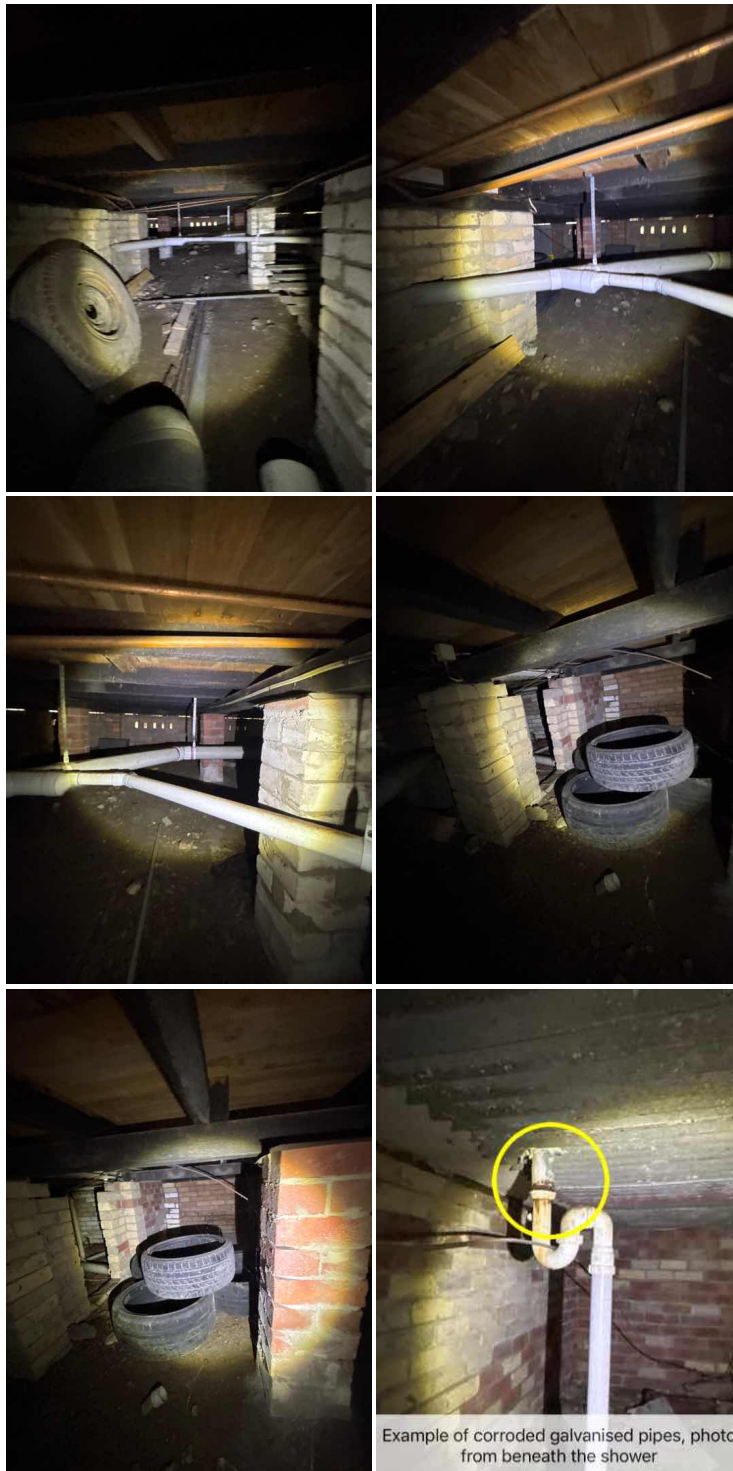





Floor Timbers

There deterioration to some localised areas of the superstructure and floorboards / substrate. The deterioration appeared to be minor/superficial. Recorded repair as necessary by a suitably qualified tradesperson.



Example of deterioration in substrate, photo from beneath the en-suite

Piers And Foundation Walls

Cracking was evident to the foundation walls. Soil / footings stabilisation may be required to prevent further movement and cracking. We recommend you contact a qualified brick layer and a practicing structural engineer for recommendations and advice.

Some piers have settled over time and some exhibit rotation. Some parts of the building have subsequently deflected from level. It is recommended that a suitably qualified tradesperson inspect the building's substructure and the defective piers be replaced and / or piers packed as necessary.

There was corrosion in some metal posts. There were also temporary / supplemental jack posts. Rectification is required to prevent further deterioration. Recommend repair as necessary by a suitably qualified tradesperson.

It appears as though some substructural walls have been installed to the garage and subfloor area, particularly around the garage.

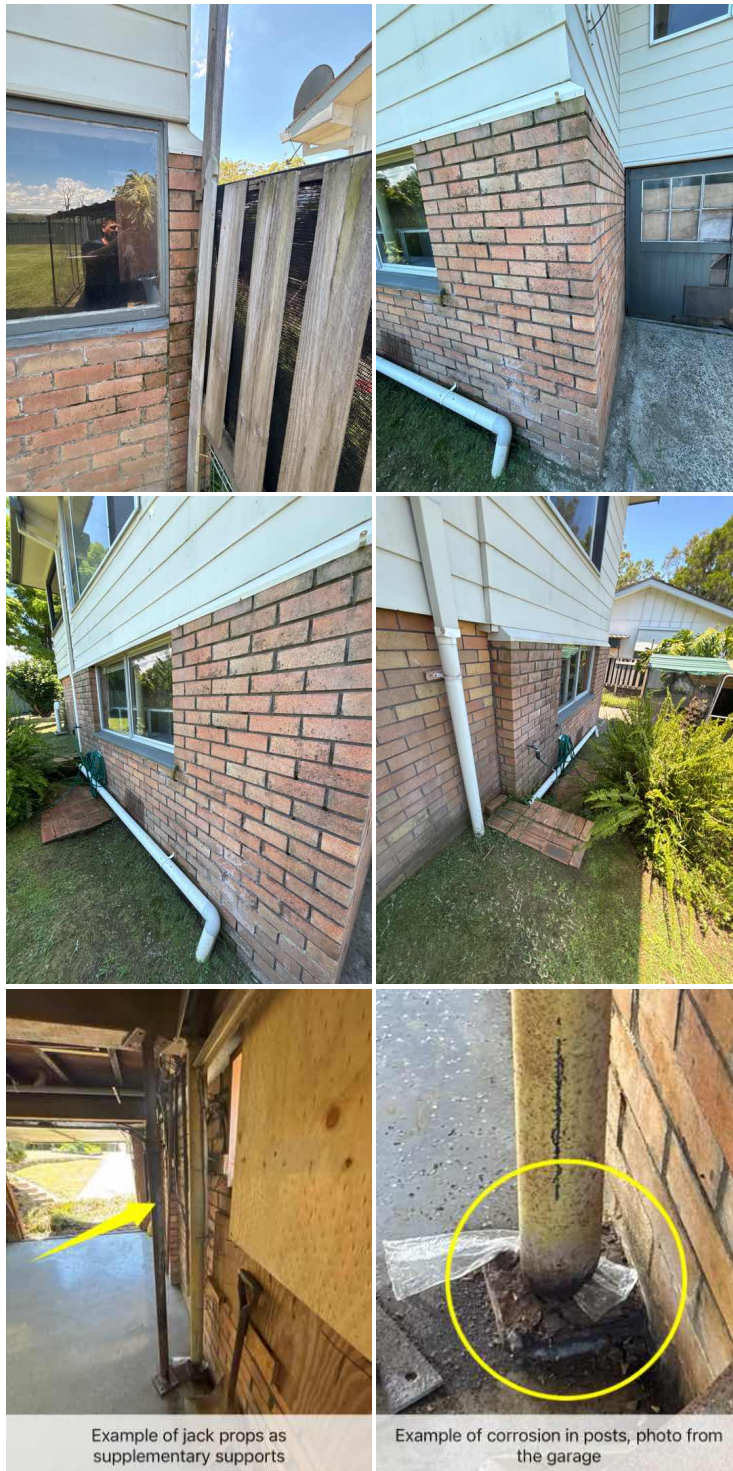



Example of corroded posts



Example of corroded posts



Example of corroded posts



Example of cracking in foundation walls, photo from beneath the entry porch

Plumbing

Some galvanised pipes were corroded (e.g. beneath the bathroom shower recess) and should be repaired by a necessary by a licensed plumber.

Subfloor Cleanliness

There was debris and other material in the subfloor, we recommend cleaning these to aid with ventilation and reduce the likely hood of rodents and pests.

There was stored items and debris in the subfloor. These should be removed.



CONCLUSION

Condition Of Inspected Structure

Important Observations

The overall condition of this building has been compared to similar constructed buildings of approximately the same age where those buildings have had a maintenance program implemented to ensure that the building members are still fit for purpose.

The summary lists of Major and Minor defects included this report are the opinion of the inspector, other inspectors or individuals may have a different opinion to what is a Minor or a Major Defect

The incidence of major and minor defects and overall condition in this residential building as compared with similar buildings is listed below.

Please refer to the **TERMS AND CONDITIONS** section of this report for definition.

Note: Compliance with building codes, standards, government legislation, and/or manufacturer specifications falls outside the scope of this report. It should be noted that some works performed to the building/s and/or property may not comply. For further information regarding this contact the local area council or appropriate building consultant, government agency, or manufacturer.

There was evidence of alteration, extension, and/or renovation to the property. Some of the works should be further evaluated by a suitably qualified building professional. Therefore, we can not guarantee further defects will not be found in the future. Recommend enquiring to the vendor regarding any works and whom performed them.

Third party disclaimer 32.

The Report will be made solely for the use and benefit of the Client. No liability or responsibility whatsoever, in contract or tort, is accepted to any third party who may rely on the report wholly or in part.

Any third parties acting or relying on the report, in whole or in part will do so at their own risk.

Third parties can contact the inspector directly by the means below to obtain a copy of the report in their name.

Mobile - 0419 395 229

Email - reception@Inspectrite.com.au

Website - inspectrite.com.au

Note - The condition does not include cleanliness. The condition rating is based on the component, lining, fixture, or the like. An item may be "dirty" but may still be in the annotated condition as perceived by the consultant. Condition rating may also vary between consultants and individuals.

There is evidence of some settlement to the building and foundation materials, which may have adversely affected some building components (e.g. doors, windows, substrate: particularly to the first floor). However, this does not appear to have adversely affected the overall integrity of the building. Affected components should be repaired as necessary and the areas monitored for further issues.

General Maintenance and Upkeep of This Property

The general maintenance and upkeep of this property is considered: AVERAGE

The incidence of Major Defects

The incidence of major defects in this residential building as compared with similar buildings is considered **TYPICAL**

The Incidence of Minor Defects

The incidence of minor defects in this residential building as compared with similar buildings is considered **TYPICAL**

The Overall Condition Of This Dwelling

The overall condition of this residential dwelling in the context of its age, type and general expectations of similar properties is **AVERAGE**





PROPERTY AND INSPECTION INFORMATION

Weather at Inspection Area

Weather Conditions

The weather was fine and dry at the time of the inspection.

Property Information

Direction House Faces

The dwelling faces North for the purposes of this inspection report.

Building Type

The structure is a residential house.

Construction Type

The dwelling is clad with Hardi-Plank.

Roof Cladding

Tile roofing.

Roof Design

The roof is a pitched roof design.

Footings Type

Footings are brick piers and foundation walls with timber bearers and joists.

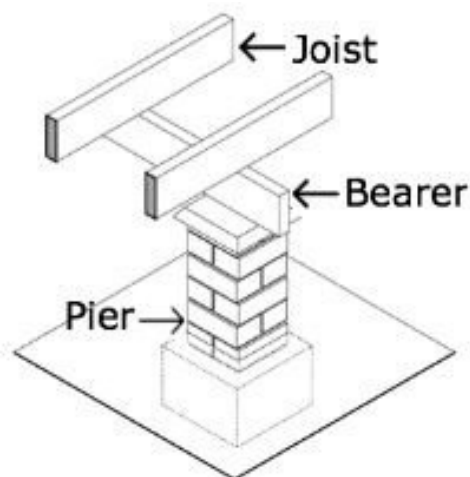

Storeys

Single level dwelling.

Property Occupied

The property was not occupied.

Property Furnished

The property was not furnished.

People Present

No one besides the inspector was present.

Access and Restrictions

Inspected Areas

Building exterior.
 Building interior.
 The garage.
 Roof Exterior
 The Roof void.
 The site.
 The sub-floor.

Area Where Inspection Was Restricted

Clearances, roof framing, and insulation where applicable restricted full visual inspection of the roof void.

Areas Not Inspected

Inaccessible roof void sections due to access limitations and or insulation and sparking.

Utility Status

Water

The water was Connected. All plumbing pipe installation should be assessed by a licensed plumber.

Electricity

Electricity to the dwelling was connected. Note: We do not carry out electrical inspections for wiring or safety. This must be carried out by a licensed electrician and I recommend you have all electrical wiring and components assessed by a licensed electrician.



Apparent Concealment of possible defects

Were apparent Concealments seen

No apparent concealing of defects was visible.

inspection Agreement

Were there any specific requirements to The Pre Inspection Agreement

No specific requirements to the inspection or Pre inspection agreement were requested by the client or their legal representatives.



TERMS AND CONDITIONS

The purpose of the inspection is to identify the major defects and safety hazards associated with the property at the time of the inspection. The inspection and reporting is limited to a visual assessment of structure in accord with AS 4349.1 appendix "C" or if not a pre-purchase report then the report complies with AS4349.0. This is a general appraisal only and cannot be relied on its own, a further inspection by specialist and qualified trades is strongly recommended.

NOT A PEST REPORT: This inspection and report will not inspect, seek or attempt to identify timber pest activity or damage. We strongly recommend you obtain a timber pest inspection conducted by a licensed and suitably qualified pest inspector.

DEFINITIONS AND TERMINOLOGY

SERVICEABLE: The building material or component is in reasonable or serviceable condition for the age of the dwelling.

TRADESMAN: A defect or a number of defects were visible that will require assessment by a qualified trades person.

AGE: The component has deterioration due to ageing or lack of upkeep and or maintenance.

MONITOR: Some defects may require monitoring to ascertain if the defect will worsen, reappear or cause further problems.

STRATA: In the case of strata and company title properties, the inspection is limited to the interior and immediate exterior of the particular unit being inspected report.

HIGH: The frequency and/or magnitude of defects are beyond the inspector's expectations when compared to similar buildings of approximately the same age that have been reasonably well maintained.

TYPICAL: The frequency and/or magnitude of defects are consistent with the inspector's expectations when compared to similar buildings of approximately the same age which have been reasonably well maintained.

LOW: The frequency and/or magnitude of defects are lower than the inspector's expectations when compared to similar buildings of approximately the same age that have been reasonably well maintained.

ABOVE AVERAGE: The overall condition is above that consistent with dwellings of approximately the same age and construction. Most items and areas are well maintained and show a reasonable standard of workmanship when compared with buildings of similar age and construction.

AVERAGE: The overall condition is consistent with dwellings of approximately the same age and construction. There will be areas or items requiring some repair or maintenance.

BELOW AVERAGE: The building and its parts show some significant defects and/or very poor non- tradesman like workmanship and/or long-term neglect and/or defects requiring major repairs or reconstruction of major building.

SIGNIFICANT ITEMS: An item that must be reported in accordance with the scope of the inspection.

MAJOR DEFECT: A defect of sufficient magnitude requiring building works to avoid unsafe conditions, loss of function or further worsening of the defective item.

MINOR DEFECT: Any defect other than what is described as a Significant Item or major defect.

SAFETY HAZARD: A defect that presents unsafe conditions and must be reported as a Major defect.

ACCESSIBLE AREA: Is any area of the property and structures allowing the inspector safe and reasonable access within the scope of the inspection.

LIMITATION: A factor that prevents full or proper inspection of the building.

IMPORTANT INFORMATION

Important information regarding the scope and limitations of the inspection and this report. Any person who relies upon the contents of this report does so acknowledging that the following clauses, which define the scope and limitations of the inspection, form an integral part of the report. The inspection comprised a visual assessment of the property to identify major defects and to form an opinion regarding the general condition of the property at the time and date of the visual inspection. An estimate of the cost of rectification of defects is outside the scope of Australian Standard AS 4349 and does not form part of this report. If the property inspected is part of a Strata or Company Title, then the inspection is limited to the interior and the immediate exterior of that particular residential dwelling. The inspection does not cover common property. This report and any other attached report should not be relied upon if the contract for sale becomes binding more than 30 days after the date of initial inspection. A re-inspection after this time is essential. Further, this report is not intended to be used as a marketing tool by and real-estate agents and only the person named in the **CLIENT INFORMATION** section of the report shall this report apply to as it is assumed and agreed that the person who orders the report is indeed the person purchasing the property inspected. Where a report is ordered on behalf of a **CLIENT** it is assumed that the terms and condition and Pre Inspection Agreement have been fully explained to the **CLIENT** by the person or company ordering the report.

We strongly advise that any cracking reported in this report should be referred to a structural engineer for further assessment and advice. Please refer to Cracking Of Building Elements in section 2G of these Terms And Condition

Acceptance Criteria: The building shall be compared with a building that was constructed in accordance with the generally accepted practice at the time of construction and which has been maintained such that there has been no significant loss of strength and serviceability.

Limitations: This report is limited to a visual inspection of areas where safe and reasonable access is available and access permitted on the date and at the time of inspection. The Inspection will be carried out in accordance with AS4349.1-2007. The purpose of the inspection is to provide advice to a prospective purchaser regarding the condition of the property at the date and time of inspection. Areas for Inspection shall cover all safe and accessible areas. It does not purport to be geological as to foundation integrity or soil conditions, engineering as to structural, nor does it cover the condition of electrical, plumbing, gas or motorised appliances. It is strongly recommended that an appropriately qualified contractor check these services prior to purchase. As a matter of course, and in the interests of safety, all prospective purchasers should have an electrical report carried out by a suitably qualified contractor. This report is limited to (unless otherwise noted) the main structure on the site and any other building, structure or outbuilding within 30m of the main structure and within the site boundaries including fences.

Safe and Reasonable Access: Only areas to which safe and reasonable access is available were inspected. The Australian Standard AS4349.1 or AS4349.0 defines reasonable access as "areas where safe, unobstructed access " is provided and the minimum clearances specified below are available, or where these clearances are not available, areas within the inspector's unobstructed line of sight and within arm's length. Reasonable access does not include removing screws and bolts to access covers. Reasonable access does not include the use of destructive or invasive inspection methods and does not include cutting or making access traps or moving heavy furniture, floor coverings or stored goods.

Roof Interior- Access opening 400 x 500 mm - Crawl Space 600 x 600mm - Height accessible from a 3.6m ladder.

Roof Exterior- Must be accessible from a 3.6m ladder placed on the ground.

1) NOT A CERTIFICATE OF COMPLIANCE: This report is not an all-encompassing report dealing with the building from every aspect. It is a reasonable attempt to identify any obvious or significant defects apparent at the time of the inspection. Whether or not, a defect is considered significant or not depends too a large extent, upon the age and type of the building inspected. This report is not a certificate of compliance with the requirements of any act, regulation, ordinance or by-law. It is not a structural report. Should you require any advice of a structural nature you should contact a structural engineer.

2) VISUAL INSPECTION: This is a visual inspection only limited to those areas and sections of the property safe that are fully accessible safe to access and visible to the inspector on the date of inspection.

2A) Please refer to each individual area regarding sections that were incapable or being inspected. Please acknowledge the following. Where a complete inspection of some areas listed through the report may not have been physically possible (due to but not limited to storage, furniture, beds, personal belongings in cupboards and/or wardrobes, the 2nd storey roofing, gutters, fascia, flashings and the like, low clearance in sub-floor or roof void areas, ducts and deep insulation restricting access in roof voids, sub-floor restrictions including plumbing, ducts, low clearance, no access doors or access doors too small and the like) then it follows that defects, timber pest activity and/or damage may exist in these areas. To adequately inspect these restricted areas, ducts and floor boards may need to be removed, furniture moved, cupboards and wardrobes emptied which will be difficult to carry out. This will obviously be difficult to carry out due to time restrictions and permission would need to be obtained from the property owner.

This Firm **DOES NOT GUARANTEE IN ANY WAY** that there **ARE OR ARE NOT** any defects, termite damage or live termites in any areas not inspected. To obtain a full understanding of the report findings, it is essential you read the entire inspection report, including the information sections at the end of this report and I encourage you to call me if you have any queries at all before purchasing.

2B) Entering attics or roof voids that are insulated can cause damage to the insulation and attic framing. Attics with deep insulation cannot be safely inspected due to limited visibility of the framing members upon which the inspector must walk. In such cases, the attic is only partially accessed, thereby limiting the review of the attic area from the hatch area only. Inspectors will not crawl the attic area when they believe it is a danger to them or that they might damage the attic insulation or framing. There is a limited review of the attic area viewed from the hatch only in these circumstances.

2C) The roof covering will not be walked upon if in the opinion of the inspector it is not safe to do so. Generally issues that prevent roof access include, access height over 3 metres, steep pitch, wet/slippery surfaces, deteriorated covering. Not being able to walk a roof significantly limits our inspection, which can result in hidden defects going undetected. The overall condition of the roofing and its components is an opinion of the general quality and condition of the roofing material. The inspector cannot and does not offer an opinion or warranty as to whether the roof leaks or may be subject to future leakage. This report is issued in consideration of the foregoing disclaimer. The only way to determine whether a roof is absolutely watertight is to observe it during a prolonged rainfall. Many times, this situation is not present during the inspection. We offer no guarantee that the roof cladding or roof components such as flashing will not leak in the future.

2D) Limitations to the exterior inspection this is a visual inspection limited in scope by (but not restricted to) the following conditions: A representative sample of exterior components was inspected rather than every occurrence of components. The inspection does not include an assessment of geological, geotechnical, or hydrological conditions, or environmental hazards. Screening, shutters, awnings, or similar seasonal accessories, fences, recreational facilities, outbuildings, seawalls, break-walls, docks, erosion control and earth stabilization measures are not inspected unless specifically agreed-upon and documented in this report. Please note. If any wall cracking/cracks/openings are found at this dwelling, we cannot offer any guarantee that any visible wall cracks will not widen or lengthen over time or in the future as this is impossible to predict. We strongly recommend you contact a practicing structural engineer for further advice.

2E) Timber framed windows can bind or stick. This can be seasonal due to the fluctuation in moisture content in timber. If binding or sticking continues a carpenter may require adjustments. Binding windows is not normally a major defect, however in some circumstances binding windows and doors can be directly related to some differential footings settlement. If any timber fungal decay on frames or deteriorated putty seals is noted, the consultant will not attempt to operate windows due to potential damage. Windows that are sticking, binding or paint stuck will also not be forced open. Water leaks to windows and surrounds cannot be determined in the absence of rain.

2F) Internal Inspections. Carpets and or other floor coverings, cupboards/cabinets, joinery, finishes and fittings, normally obstruct inspection to the upper-side of flooring. Defects or timber pest damage may be present and not detected in areas where inspection was limited, obstructed or access was not gained. The condition of walls behind wall coverings, panelling and furnishings cannot be inspected or reported on. Only the general condition of visible areas is included in this inspection. Where fitted. Wood burning and other forms of fireboxes are outside the scope of this inspection. We recommend you have these tested prior to purchase for peace of mind.

2G) Cracking of Building Elements: Regardless of the type of crack(s) the inspector carrying out a visual inspection is unable to determine the expected consequences of the cracks. As a crack on the day can be 1mm wide but may have the potential to develop over time into structural problems for the home owner resulting in major expensive rectification work.

Information required to determine the consequences of a crack:

Nature of the foundation material on which the building is resting

- a) The design of the footings
- b) The site landscape and topography
- c) The history of the cracks

All these factors fall outside the scope of this inspection. However the information obtained from the items above are valuable in determining the expected consequences of the cracking and any remedial work.

Cracking Categories:

Cracking is also categorized into the following 5 categories with a description of typical damage and required repairs:

0-Hairline cracking, less than 0.1mm,

1-Fine cracks that do not need repair, less than 1.0mm,

2-Noticeable cracks, yet easily filled 1mm - 5.0mm,

3-Cracks that can be repaired and possibly some of the wall sections will need to be replaced. Weather tightness can be impaired, 5.0mm -15.0mm,

4-Extensive repair works required involving breaking out and replacing these sections. Walls can become out of plumb and fall and causes reduced bearing capacity, 15.0mm - 25.0mm.

IMPORTANT: Regardless of location or size If cracks have been identified then a structural engineer is required to determine the significance of the cracking prior to a decision to purchase.

2H) Important Note: Where any elevated structure (deck, balcony, veranda etc.) is present, and this elevated structure is designed to accommodate people, you must have this structure checked by an engineer or other suitably qualified person. You should also arrange annual inspections of the structure by an engineer or other suitably qualified person to ensure any maintenance that may become necessary is identified. Care must be taken not to overload the structure. Nothing contained in this inspection should be taken as an indicator that we have assessed any elevated structure as suitable for any specific number of people or purpose. A qualified engineer can only do this. For the purpose of this report, the structure includes elevated decks; verandas, pergolas, balconies, handrails, stairs and children's play areas. Where any structural component is concealed by lining materials or other obstructions, these linings or obstructions must be removed to enable an evaluation to be carried out by an appropriately qualified person.

3) CONCEALED DEFECTS: This report does not and cannot make comment upon: Defects that may have been concealed the assessment or detection of defects (including rising damp and leaks) which may be subject to the prevailing weather conditions whether or not services have been used for some time prior to the inspection and whether this will affect the detection of leaks or other defects e.g. In the case of shower enclosures and bath tubs, the absence of any leaks or dampness at the time of the inspection does not necessarily mean that the enclosure will not leak after use) the presence or absence of timber pests; gas-fittings; common property areas; environmental concerns; the proximity of the property to flight paths, railways, or busy traffic; noise levels; health and safety issues; heritage concerns; security concerns; fire protection; site drainage (apart from surface water drainage); swimming pools and spas (non-structural); detection and identification of illegal building work; detection and identification of illegal plumbing work; durability of exposed finishes; neighbourhood problems; document analysis; electrical installation; any matters that are solely regulated by statute; any area(s) or item(s) that could not be inspected by the consultant.

4) NO GUARANTEE: Accordingly this report is not a guarantee that defects and/or damage do not exist in any inaccessible or partly inaccessible areas or sections of the property. Such matters may upon request be covered under the terms of a special purpose property report.

5) SWIMMING POOLS: Swimming pools/spas are not part of the standard building report under as4349.1-2007 and are not covered by this report. We strongly recommend a pool expert should be consulted to examine the pool and the pool equipment and plumbing as well as the requirements to meet the standard for pool fencing. Failure to conduct this inspection and put into place the necessary recommendations could result in finds for non-compliance under the legislation.

6) SURFACE WATER AND DRAINAGE: The retention of water from surface run off could have an effect on the foundation material which in turn could affect the footings to the house. Have water directed away from the house or to storm water pipes by a licensed drainage plumber. The general adequacy of site drainage is not included in the standard property inspection report. Comments on surface water drainage are limited as where there has been either little or no rainfall for a period of time; surface water drainage may appear to be adequate but then during periods of heavy rain, may be found to be inadequate. Any comments made in this report are relevant only to the conditions present at the time of inspection. It is recommended that a smoke test be obtained to determine any illegal connections, blocked or broken drains.

7) SHOWER RECESSES: All Shower areas are visually checked for leakage, but leaks often do not show except when the shower is in actual long-term use. Determining whether shower areas, bath/shower surrounds are watertight is beyond the scope of this inspection. It is very important to maintain adequate sealing in the bath areas. Very minor imperfections can allow water to get into the wall or floor areas and cause damage. Adequate and proper ongoing maintenance will be required in the future. Tests may be made on shower recesses to detect leaks (if water is connected). The tests may not reveal leaks or show incorrect waterproofing if silicone liquid or masonry sealant has been applied prior to the inspection. Such application is a temporary waterproofing measure and may last for some months before breaking down. The tests on the shower recesses are limited to running water within the recesses and visually checking for leaks as showers are only checked for a short period of time, prolonged use may reveal leaks that were not detected at the time of inspection. No evidence of a current leak during inspection does not necessarily mean that the shower does not leak.

8) GLASS CAUTION: Glazing in older houses (built before 1978) may not necessarily comply with current glass safety standards AS1288. In the interests of safety, glass panes in doors and windows especially in trafficable areas should be replaced with safety glass or have shatterproof film installed unless they already comply with the current standard.

9) STAIRS AND BALUSTRADES: Specifications have been laid down by the National Construction Code Section 3.9 covering stairs, landings, balustrades to ensure the safety of all occupants and visitors in a building. Many balustrades and stairs built before 1996 may not comply with the current standard. You must upgrade all such items to the current standard to improve safety.

10) RETAINING WALLS: Where retaining walls are more than 700mm high these wall/s should have been installed with engineering design and supervision. Walls found on the site were not assessed and the performance of these walls is not the subject of a standard property report and should be further investigated with regard to the following items, adequate drainage systems, adequate load bearing, correct component sizing and batter.

11) ROOMS BELOW GROUND LEVEL: If there are any rooms under the house or below ground level (whether they be habitable or non-habitable rooms), these may be subject to dampness and water penetration. Drains are not always installed correctly or could be blocked. It is common to have damp problems and water entry into these types of rooms, especially during periods of heavy rainfall and this may not be evident upon initial inspection. These rooms may not have council approval. The purchaser should make his or her own enquiries with the Council to ascertain if approval was given.

12) ASBESTOS DISCLAIMER: No inspection for asbestos was carried out at the property and no report on the presence or absence of asbestos is provided.

13) MOULD (mildew and non-wood decay fungi) disclaimer: Mildew and non-wood decay fungi is commonly known as mould. However, mould and their spores may cause health problems or allergic reactions such as asthma and dermatitis in some people. No inspection for mould was carried out at the property and no report on the presence or absence of mould is provided.

14) MAGNESITE DISCLAIMER: No inspection for Magnesite flooring was carried out at the property and no report on the presence or absence of Magnesite flooring is provided. You should ask the owner whether Magnesite flooring is present and/or seek advice from a structural engineer.

15) ESTIMATING DISCLAIMER: No estimate is provided in this report. We strongly recommend you obtain quotes for repairs from licensed tradesman prior to a decision to purchase.

16) DISCLAIMER OF LIABILITY: No liability shall be accepted on an account of failure of the report to notify any problems in the area(s) or section(s) of the subject property physically inaccessible for inspection, or to which access for inspection is denied by or to the inspector (including but not limited to or any area(s) or section(s) so specified by the report) Compensation will only be payable for losses arising in contract or tort sustained by the client named on the front of this report. Compensation is limited to the price of the report initially paid by the claimant named in the report as the "CLIENT"

17) DISCLAIMER OF LIABILITY TO THIRD PARTIES: Compensation will only be payable for losses arising in contract or tort sustained by the Client named on the front of this report. Any third party acting or relying on this Report, in whole or in part, does so entirely at his or her own risk.

18) COMPLAINTS PROCEDURE: In the event of any dispute or claim arising out of, or relating to the Inspection or the Report, You must notify Us as soon as possible of the dispute or claim by email, fax or mail. You must allow Us (which includes persons nominated by Us) to visit the property (which visit must occur within twenty eight (28) days of your notification to Us) and give Us full access in order that We may fully investigate the complaint. You will be provided with a written response to your dispute or claim within twenty eight (28) days of the date of the inspection.

If You are not satisfied with our response You must within twenty one (21) days of Your receipt of Our written response refer the matter to a Mediator nominated by Us from the Institute of Arbitrators and Mediators of Australia. The cost of the Mediator will be borne equally by both parties or as agreed as part of the mediated settlement.

In the event You do not comply with the above Complaints Procedure and commence litigation against Us then You agree to fully indemnify Us against any awards, costs, legal fees and expenses incurred by Us in having your litigation set aside or adjourned to permit the foregoing Complaints Procedure to complete.

OTHER RECOMMENDED INSPECTIONS

Electrical installation: All electrical wiring, meter-box and appliances need to be checked by a qualified electrician. The inspection of any electrical item is outside the scope of this report.

Plumbing: All plumbing including septic tanks need to be inspected and reported on by a plumber.

Hot water service: Hot water services need to be checked by a plumber and/or electrician.

Gas: All gas services need to be inspected and reported on by a gas plumber.

Phone: All phones, phone lines and outlets need to be inspected and reported on by a telecommunications technician.

Smoke Alarm: Australian standard AS3786 advises that smoke alarms are required for all buildings where people sleep. It is recommended that an electrician be consulted to give advice on those installed or to install smoke alarms.

Trees: Where trees are too close to the house this could affect the performance of the footing as the moisture levels change in the ground.

Contact the inspector: Please feel free to contact the inspector who carried out this inspection. Often it is very difficult to fully explain situations, problems, access difficulties, building faults or their importance in a manner that is readily understandable by the reader. Should you have any difficulty in understanding anything contained within this report then you should immediately contact the inspector and have the matter explained to you. If you have any questions at all or require any clarification then contact the inspector prior to acting on this report.



TIMBER PEST INSPECTION

Please note that this inspection and report was a Visual only inspection to the readily accessible areas of the property as defined within the terms and conditions of this report.

Please ensure that you read all sections of the report as well as the additional information at the rear of Please note that this inspection and report was a Visual only inspection to the readily accessible areas of the property as defined within the terms and conditions of this report. As this is a visual inspection only there may be damage to structural timbers within the building from termite infestation that is concealed by wall/s and or ceiling linings, and that such damage has neither been inspected for nor reported herein. Please ensure that you read all sections of the report as well as the additional information at the rear of the report and understand the limitations and the special recommendations for this construction style. If there is something you do not understand or require further clarification. Please contact the Inspector. **IMPORTANT: The Client acknowledges that, unless stated otherwise, the Client, as a matter of urgency should implement any recommendation or advice given in this report. Please contact the inspector If there is something you do not understand or require further clarification on.**



ACCESS AND RESTRICTIONS

Note

Inspection Information

For the purpose of visual timber pest inspection this timber pest inspection report which form part of a combined timber pest and building inspection. The inspection information listed at the beginning of the building inspection report namely report information shall apply. Including the date and time of inspection, agreement number, who the report is prepared for and the description of the property inspected. **THIS IS A VISUAL INSPECTION ONLY** in accord with the requirements of AS4349.3-2010 - Inspection of buildings Part 3: Timber Pest Inspections.

Summary Only

Important Disclaimer

Important disclaimer: This summary and the opinion are supplied to allow a quick and superficial overview of the inspection results. This summary is not the report and cannot be relied upon on its own. This summary must be read in conjunction with the full report and not in isolation from the report. If there should happen to be any discrepancy between anything in the report and anything in this summary, the information in the report shall override that in this summary. The report is subject to terms and limitations. Note: It is essential that you read the entire report; other inspectors may have and are entitled to different opinions in relation to this dwelling. Note: This report should not be relied upon if the contract for sale becomes binding more than 30 days after the date of initial inspection. A re-inspection after this time is essential.

1.1 Access to Areas

Areas where Access Should be Gained

Yes. Please read the report in its entirety

1.2 Timber Pest Activity

Was there any Termite Workings or Damage Found

Yes: Please read this report in its entirety.

Were Any Live or Active Termites Found

No: Please read this report in its entirety

NOTE

Note: Any evidence of termite activity or workings in the grounds or building structure assumes that the risk to buildings is extremely high. We strongly recommend a treatment to eradicate the termites and to protect the building.

Any Visible Borer of seasoned Timbers Found

Yes: Please read this report in its entirety.

Any Damage caused by Wood Decay, Rot Found

Yes: please read this report in its entirety.

Evidence Of Chemical Delignification

No: Please read this report in its entirety.

NOTE

For complete and accurate information please refer to the attached complete visual timber pest report, provided in accord with as 4349.3-2010

Are further inspections recommended

Yes: Please read this report in its entirety.

Where any major safety hazards identified

No: Please read this report in its entirety.

Susceptibility of this property to timber pests

In our opinion, the susceptibility of this property to timber pests is considered to HIGH. Read the report in full.

Is a Invasive Inspection Recommended

No: Please read this report in its entirety.

1.3 Brief Description of the Structure Inspected**Building Type**

Free Standing Domestic House

Height

Single Storey

Floor

Timber Flooring on Brick Piers

Walls

The linings were comprised of a combination of materials.

Garage

Attached Full Brick

Roof

Pitched Tile

Fences

Metal fencing.

Out Buildings

Sheds

Terms and Limitations**Important Information**

Any person who relies upon the contents of this report does so acknowledging that the following clauses, which define the scope and limitations of the inspection, form an integral part of the report.

1. This is a visual inspection only in accord with the requirements of as 4349.3 Inspection of buildings part 3: Timber pest inspections. This visual inspection was limited to those areas and sections of the property to which reasonable access (see definition) was both available and permitted on the date of inspection. The inspection did not include breaking apart, dismantling, removing or moving objects including, but not limited to, foliage, mouldings, roof insulation/sisalation, floor or wall coverings, sidings, ceilings, floors, furnishings, appliances or personal possessions. The inspector cannot see inside walls, between floors, inside skillion roofing, inside the eaves, behind stored goods in cupboards, in other areas that are concealed or obstructed. The inspector did not dig, gouge, force or perform any other invasive procedures. An invasive inspection will not be performed unless a separate contract is entered into. In an occupied property it must be understood that furnishings or household items may be concealing evidence of timber pests, which may only be revealed when the items are moved or removed. In the case of strata type properties only the interior of the unit is inspected.

2. Scope of report: This report is confined to reporting on the discovery, or non-discovery, of infestation and/or damage caused by subterranean and dampwood termites (white ants), borers of seasoned timber and wood decay fungi (hereinafter referred to as 'timber pests'), present on the date of the inspection. The inspection did not cover any other pests and this report does not comment on them. Dry wood termites (family: Kalotermitidae) and European house borer (*hylotrupes bujulus* Linnaeus) were excluded from the inspection, but have been reported on if, in the course of the inspection, any visual evidence of infestation happened to be found. If *cryptotermes brevis* (West Indian dry wood termite) or *hylotrupes bujulus* Linnaeus are discovered we are required by law to notify government authorities. If reported a special purpose report may be necessary.

3. Hidden damage: If timber pest activity and/or damage is found, within the structures or the grounds of the property, then damage may exist in concealed areas, e.g. framing timbers. An invasive inspection is strongly recommended in this case. Damage may only be found when wall linings, cladding or insulation are removed to reveal previously concealed timbers.

4. Accesibility: A further inspection is strongly recommended of those areas that were not readily accessible and of inaccessible or obstructed areas once access has been provided or the obstruction removed. At the request of the named client on this report and with the written consent of the vendor, we will revisit the site and re-Inspect the obstructed Areas at no cost to you.

5. Limitations: Nothing contained in the report implies that any inaccessible or partly inaccessible areas or sections of the property being inspected by the inspector on the date of the inspection were not, or have not been, infested by timber pests. Accordingly this report is not a guarantee that an infestation and/or damage does not exist in any inaccessible or partly inaccessible areas or sections of the property. Nor is it a guarantee that a future infestation of timber pests will not occur or be found.

6. Determining extent of damage: The report is not a structural damage report. Any observations or recommendations about timber damage should not be taken as expert opinion and cannot be relied upon. The report will not state the full extent of any timber pest damage. The report will state timber damage found as slight, moderate, moderate to extensive or extensive. This information is not the opinion of an expert. If any evidence of timber pest activity and/or damage resulting from timber pest activity is reported either in the structure(s) or the grounds of the property, then you must assume that there may be concealed structural damage within the building(s). This concealed damage may only be found when wall linings, cladding or insulation is removed to reveal previously concealed timbers. An invasive timber pest inspection (for which a separate contract is required) is strongly recommended and you should arrange for a separate inspection by a qualified builder, engineer, or architect to carry out a structural inspection and to determine the full extent of the damage and the extent of repairs that may be required. You agree that either we or the individual conducting the inspection is responsible or liable for the repair of any damage whether disclosed by the report or not.

7. Mould: Mildew and non-wood decay fungi is commonly known as mould and is not considered a timber pest. However, mould and their spores may cause health problems or allergic reactions such as asthma and dermatitis in some people. No inspection for mould was carried out at the property and no report on the presence or absence of mould is provided. Should any evidence of mould happen to be noticed during the inspection, it will be noted in the other information (5.11) Section of this report. If mould is noted as present within the property and you are concerned as to the possible health risk resulting from its presence then you should seek advice from your local council, state or commonwealth government health department or a qualified expert such as an industry hygienist.

8. Disclaimer of liability: No liability shall be accepted on account of failure of the report to notify any termite activity and/or damage present at or prior to the date of the report in any areas(s) or section(s) of the subject property physically inaccessible for inspection, or to which access for inspection is denied by or to the licensed inspector (including but not limited to any area(s) or section(s) so specified by the report).

9. Disclaimer of liability to third parties: Compensation will only be payable for losses arising in contract or tort sustained by the client named on the front of this report. Any third party acting or relying on this report, in whole or in part, do so entirely at his or her own risk.

10. Complaints procedure: In the event of any dispute or claim arising out of, or relating to the inspection or the report, you must notify us as soon as possible of the dispute or claim by email, fax or mail. You must allow us (which includes persons nominated by us) to visit the property (which visit must occur within twenty eight (28) days of your notification to us) and give us full access in order that we may fully investigate the complaint. You will be provided with a written response to your dispute or claim within twenty eight (28) days of the date of the inspection.

If you are not satisfied with our response you must within twenty one (21) days of your receipt of our written response refer the matter to a mediator nominated by us from the institute of arbitrators and mediators of Australia. The cost of the mediator will be borne equally by both parties or as agreed as part of the mediated settlement.

Should the dispute or claim not be resolved by mediation then the dispute or claim will proceed to arbitration. The institute of arbitrators and mediators of Australia will appoint an arbitrator who will hear and resolve the dispute. The arbitration, subject to any directions of the arbitrator, will proceed in the following manner:

A) the parties must submit all written submissions and evidence to the arbitrator within twenty one (21) days of the appointment of the arbitrator; and

B) the arbitration will be held within twenty one (21) days of the arbitrator receiving the written submissions.

The arbitrator will make a decision determining the dispute or claim within twenty one (21) of the final day of the arbitration. The arbitrator may, as part of his determination, determine what costs, if any, each of the parties are to pay and the time by which the parties must be paid any settlement or costs. The decision of the arbitrator is final and binding on both parties. Should the arbitrator order either party to pay any settlement amount or costs to the other party but not specify a time for payment then such payment shall be made within twenty one (21) days of the order.

In the event you do not comply with the above complaints procedure and commence litigation against us then you agree to fully indemnify us against any awards, costs, legal fees and expenses incurred by us in having your litigation set aside or adjourned to permit the foregoing complaints procedure to complete.

11. Complaint investigation: In the event any litigation is started as a result of the inspection and/or report, you indemnify us against any legal fees and expenses incurred where you have not first allowed us the opportunity to visit the property to investigate the complaint and provide you with a written response within 28 days.

2. Visual Timber Pest Inspection Report

Important Information

For complete and accurate information please refer to the attached complete visual timber pest report, provided in accord with AS 4349.3-2010

2.1 Brief Description of Areas Inspected

NOTE

Only structures, fences & or trees within 30m of the building but within the property boundaries were inspected.

The areas inspected were

Exterior
 Fences
 Garage
 Grounds
 Interior
 Outbuildings
 Roof Void
 Subfloor

2.2 Areas Not Inspected**Please Note**

No inspection was made, and no report is submitted, of inaccessible areas. These include, but may not be limited to, cavity walls, concealed frame timbers behind tiled walls or other coverings such as Gyprock, Fibrous cement sheeting and any paneled/cladded wall, eaves, flat roofs, fully enclosed patios sub-floors, soil concealed by concrete floors, fireplace hearths, wall linings, landscaping, rubbish, floor coverings, furniture, pictures, appliances, stored items, insulation, hollow blocks/posts, etc. The inspection did not include obstructed areas, not readily accessible and inaccessible areas at the time in inspection which were inaccessible, not readily accessible or obstructed areas at the time of inspection. Locked and restricted areas were not inspected. Removing furnishings and obstructions which may be concealing evidence of defects is outside the scope of this inspection. It is strongly recommended that all obstructions be removed and full access be provided as defects may exist in these areas.

Unable to Inspect

Roof void sections were not visible.

No inspection made or report submitted to any concealed timber frames.

2.3 Reasonable Access Areas Not Available and Why**Roof Void Because**

Bulk insulation restricting view of roofing timbers.

No access to the extension.

Low clearance in sections of roof void restricted reasonable access to the roof space.

Note: Important Limitations for Safe and Reasonable Access

Only areas where reasonable access was available were inspected. AS 4349.3 defines reasonable access and states that access will not be available where there are safety concerns, or obstructions, or the space available is less than the following:

ROOF VOID - the dimensions of the access hole must be at least 450mm x 400mm, and, reachable by a 2.1M step ladder or 3.6M ladder, and, there is at least 600mm x 600mm of space to crawl;

ROOF EXTERIOR - must be accessible by a 3.6M ladder

Reasonable access does not include the use of destructive or invasive inspection methods. Nor does reasonable access include cutting or making access traps, or moving heavy furniture or stored goods.

Defects may exist in the inaccessible areas. It is strongly recommended that full access be granted to enable a thorough inspection to take place as it could be harbouring timber pest activity, damage or defects. Note: Where vehicles and storage has restricted a full inspection i advise that this area be cleared so a full inspection can be carried out.

Sarking

Framing members obstructed access and visual inspection to some areas.

Sub Floor Due To

Stored items.

Reasonable Access

Note: The Australian standard AS3660 refers to AS4349.3-2010 Which defines reasonable access. Access will not be available where there are safety concerns, or obstructions, or the space available is less than the following: Subfloor - Access is normally not available where dimensions are less than 500mm x 400mm for the access hole and less than 400mm of crawl space beneath the lowest bearer, or, less than 500mm beneath the lowest part of any concrete floor.

It is strongly recommended that full access be granted to enable a thorough inspection to take place as it could be harboring timber pest activity and/or damage.

Please note since a complete inspection of the above areas was not possible, timber pest activity and/or damage may exist in these areas. It is strongly recommended that full access be granted to enable a thorough inspection to take place as it could be harboring timber pest activity and/or damage.

2.4.1 House Furnishings

Please Note

Where a property is furnished at the time of the inspection then you must understand that the furnishings and stored goods may be concealing evidence of timber pest activity. This evidence may only be revealed when the property is vacated. A further inspection of the vacant property is strongly recommended in this case no inspection was made and no report is submitted, of inaccessible areas. If a complete inspection of the areas in the dwelling was not possible, termite activity and/or damage may exist in these areas and nothing in this report implies that any inaccessible or partly inaccessible areas or sections of the property being inspected by me on the date of the inspection were not, or have not been infested by timber pests. Accordingly, this report does not report on inaccessible areas. This includes but may not be limited to concealed frame timbers, eaves, areas concealed by concrete floors, wall linings, soil, landscaping, rubbish, floor coverings (carpet lino etc.), Furniture, pictures, appliances (dishwashers, refrigerators, washing machines, ovens, microwave ovens, heating and cooling units etc.), Stored items (clothes on floor, boxes on floor and against walls, beds against walls and the like), insulation, hollow blocks/columns/posts/poles or other architectural hollow structures. Furnishings found at this dwelling were not inspected and do not form part of this inspection.

Was the dwelling Furnished

The dwelling was not furnished.

2.5 Areas of Visual Inspection obstructed and why

Areas Obstructed

Where present carpet conceals damage to the underside, owner's possessions, items in cupboards & furniture present throughout the building, which is preventing a thorough inspection from being undertaken. You should be aware that furnishings and/or owners possessions may be concealing evidence of timber pests and defects, which may only be revealed when items are removed or moved. It is strongly recommended that full access be gained as it could be harbouring timber pest activity, pest damage or defects.

There is low clearance in areas throughout the roof void which is preventing a full/thorough visual inspection taking place. It is strongly recommended that full access be granted to enable a thorough inspection, and could be harbouring timber pest activity and/or damage.

There is insulation, present in the roof space/void. This is preventing a full inspection from being undertaken. It is strongly recommended that full access be gained as it could be harbouring timber pest activity and/or damage.

The roof void could not be inspected due to - No access to the extension - I recommend installing an access point so easy access can be made to carry out an inspection.

There is storage present throughout the subfloor which is preventing a full/thorough visual inspection taking place. It is strongly recommended that full access be granted to enable a thorough inspection to take place as it could be harbouring timber pest activity and/or damage.

Regardless of whether any obstruction were listed, the client acknowledges that no inspection was made, and no report is submitted, of obstructed areas. These include, but may not be limited to, cavity walls, concealed frame timbers behind tiled walls or other coverings such as Gyprock, Fibrous cement sheeting and any paneled/cladded wall, eaves, flat roofs, fully enclosed patios sub-floors, soil concealed by concrete floors, fireplace hearths, wall linings, landscaping, rubbish, floor coverings, furniture, pictures, appliances, stored items, insulation, hollow blocks/posts, etc. The inspection did not include obstructed areas, not readily accessible and inaccessible areas at the time in inspection which were inaccessible, not readily accessible or obstructed areas at the time of inspection. Removing furnishings and obstructions which may be concealing evidence of defects is outside the scope of this inspection. It is strongly recommended that all obstructions be removed and full access be provided as defects may exist in these areas.

Sheds locked and the amount of stored items.

Please Note

Please note since a complete inspection of the above areas was not possible, timber pest activity and/or damage may exist in these areas.

2.6 High Risk Areas where access should be gained**Areas of High Risk requiring Inspection**

Areas of high risk area(s) to which access should be gained, or fully gained, since they may show evidence of timber pests or damage:

High Risk Areas are

The sub-floor space could not be fully accessed, termites or termite damage may exist. Access must be made available to full inspect this area.

Important: Where a complete inspection of the above areas was not possible, timber pest activity and/or damage may exist in these areas, further inspections are strongly recommended to areas where reasonable access is unavailable, obstructed or restricted or a high risk of possible timber pests and/or damage exists.

Concealed timber frames including walls and roofing.

Timber garden edging/timber in the ground

Sheds

Undetected Termite Activity Risk Assessment

Due to restrictions and obstructions to the dwelling the level of undetected termite activity is considered Average.

Please refer to section 4 of the terms and conditions outlined in this report.

The following further inspections are recommended

Remove bulk insulation and re-inspect.

Furnished properties: Where a property is furnished at the time of the inspection the furnishings and stored goods may be concealing evidence of Timber Pest Activity. This evidence may only be revealed when the property is vacated. A further inspection of the vacant property is strongly recommended in this case.

Note: No inspection was made, and no report is submitted, of obstructed areas. These include, but may not be limited to, cavity walls, concealed frame timbers behind tiled walls or other coverings such as Gyprock, Fibrous cement sheeting and any panelled/cladded walls.

Roof void inaccessible areas.

Subfloor, storage



TIMBER PEST FINDINGS

3. Subterranean Termites

Were Active or Live Termites Visible

No. Of the visible and accessible areas inspected, there were no visible termites found at the time of the inspection.

3.1 Termite Nests

Was a Termite Nest Found

No termite nests found at time of inspection.

3.2.1 House - Subterranean Termite Damage or workings

Any workings or damage found

No. Of the visible and accessible areas inspected, no termite working or timber damage found at the time of the inspection.

We claim no expertise in building and if any evidence or damage has been reported then you must have a building expert determine the full extent of damage and the estimated cost of repairs or timber replacement (See Terms & Limitations)

Please Note - 1

Where evidence of termite activity was found in the grounds then the risk to buildings is extremely high. A treatment to eradicate the termites and to protect the building(s) should be carried out in the first instance.

Please Note - 2

Locations of where evidence was visible and/or photos were taken may not include every instance of termite activity/evidence and there is likely to be further incidents and evidence not photographed or noted by location. Further assessment is strongly encouraged if termite workings or activity is found. This may require invasive/ destructive measures.

Extent Of Damage

We claim no expertise in building and if any evidence or damage has been reported then you must have a building expert determine the full extent of damage and the estimated cost of repairs or timber replacement (See Terms & Limitations).

If damage is visible does it present a safety risk

Important Note: Where a Major Safety Hazard is identified above, it must be attended to and/or rectified to avoid the possibility of personal injury &/or death. **VERY Important:** If live termites or any evidence of termite workings or damage was reported above within the building(s) or in the ground and fences then it must be assumed that there may be concealed termite activity and/or timber damage. This concealed activity or damage may only be found when alterations are carried out such as when wall linings, cladding or insulation are removed or if you arrange for an invasive inspection. We claim no expertise in structural engineering or building. We strongly recommend that you have a qualified person such as a Builder, Engineer, Architect or other qualified expert in the building trade determine the full extent of the damage, if any. This may require an invasive inspection. We take no responsibility for the repair of any damage whether disclosed by this report or not. (See Terms & Limitations). Where visual evidence of termite workings and/or damage is reported above, but no live termites were present at the time of inspection, you must realize that it is possible that termites are still active in the immediate vicinity and the termites may continue to cause further damage. It is not possible, without benefit of further investigation and a number of inspections over a period of time, to ascertain whether any infestation is active or inactive. Active termites may simply have not been present at the time of inspection due to a prior disturbance, climatic conditions, or they may have been utilizing an alternative feeding source. Continued, regular, inspections are essential. Unless written evidence of a termite protection program in accord with "Australian Standard 3660" with ongoing inspections is provided, you must arrange for a treatment in accord with "Australian Standard 3660" to be carried out immediately to reduce the risk of further attack. General remarks: A more thorough INVASIVE INSPECTION is available (refer to section 9 of the terms and conditions). Where any current visible evidence of Timber Pest activity is found it is strongly recommended that a more invasive inspection be performed. Trees and stumps on the property with a diameter more than 100mm have been visually inspected for evidence of termite activity to a height of 2m where access was possible and practical. It is very difficult, and generally impossible to locate termite nests since they are underground and evidence in trees is usually well concealed. We therefore strongly recommend that you arrange to have trees test drilled for evidence of termite nests.

3.2.2 Site - Subterranean Termite Damage or workings

Any workings or damage found

Yes, termite damage was located mainly but not limited to the following.

Tree in property proximity.

Tree stumps.



Extent Of Damage

The damage is undetermined.

If damage is visible does it present a safety risk

No.

3.3 Any Evidence of a Previous Termite Treatment

Any Evidence of previous Treatments Found

No, there was no visible evidence or a previous termite treatment was located at the property.

Warning

Warning: If evidence of drill holes in concrete or brickwork or other signs of a possible previous treatment are reported then the treatment was probably carried out because of an active termite attack. Extensive structural damage may exist in concealed areas. You should have an invasive inspection carried out and have a builder determine the full extent of any damage and the estimated cost of repairs as the damage may only be found when wall linings etc. are removed. Normally if a termite treatment has been carried out then a durable notice should be located in the meter box indicating the type of termite shield system, treated zone or combination has been installed.

3.4 Durable Notice

Was a Treatment Notice Found

No, a durable notice was not found during the inspection.

Please Note

This firm can give no assurances with regard to work that may have been previously performed by other firms. You should obtain copies of all paperwork and make your own inquiries as to the quality of the treatment, when it was carried out and warranty information. In most cases you should arrange for a treatment in accord with Australian Standard 3660 to be carried out to reduce the risk of further attack.

3.5.1 House - Timber Fungal Decay - Rot

Evidence of Wood Decay Fungi -Rot

No

Extent of Damage Caused by Rot

If any evidence of fungal decay or damage is reported you should consult a building expert to determine the full extent of damage and the estimated cost of repairs or timber replacement (see terms & limitations).

Does the damage present a Major Safety Hazard

Important Note: Where a Major Safety Hazard is identified above, it must be attended to and/or rectified to avoid the possibility of personal injury & or death. We claim no expertise in building and if any evidence of fungal decay or damage is reported you should consult a building expert to determine the full extent of damage and the estimated cost of repairs or timber replacement.

3.5.3 Site - Timber Fungal Decay - Rot(2)

Evidence of Wood Decay Fungi -Rot

Yes, in the following areas ,

Timbers, floor, trims of the sheds.

Timber fire wood, limbs, and off cuts in contact with ground. This provides conducive and concealed entry conditions and concealed entry for termite infestation. Remove and store above ground surface.

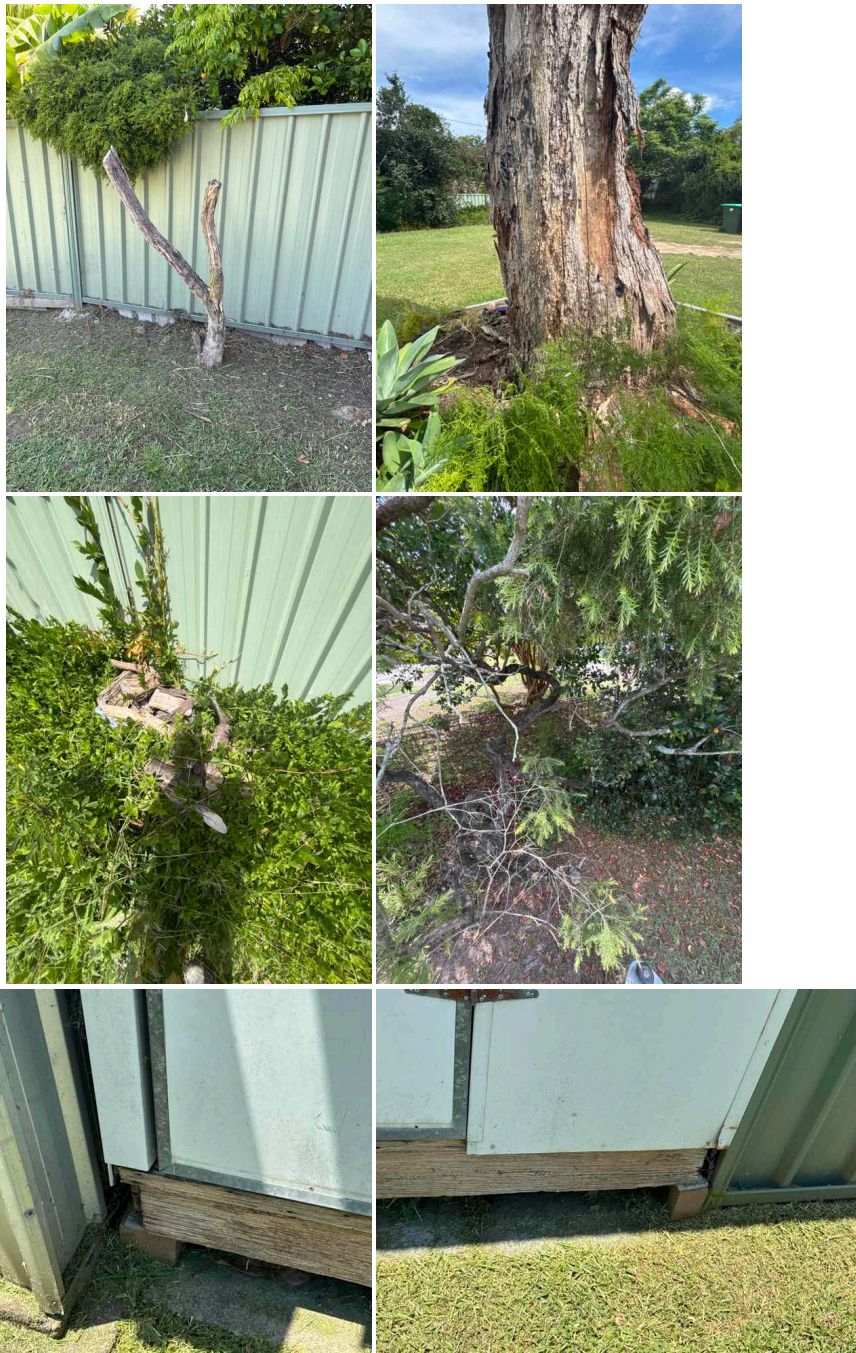

Extent of Damage Caused by Rot

The extent of rot damage is considered moderate to be high.

Does the damage present a Major Safety Hazard

No, the damage does not present a major safety hazard.

3.6 Chemical Delignification

Was there any visible evidence of chemical delignification?

No evidence of chemical delignification was seen at the time of inspection.

3.7.1 House - Borer Findings

Borer Information

Borer information: *Lyctus brunneus* (powder post beetle) is not considered a significant pest of timber. Damage is confined to the sapwood so treatment or timber replacement is not usually required. However you should have a building expert investigate if any timber replacement is required. *Anobium punctatum* (furniture beetle) and *calymmaderus incisus* (Queensland pine beetle) must always be considered active unless proof of treatment is provided because one cannot determine conclusively if activity has ceased. Total timber replacement of all susceptible timbers is recommended. An alternate choice is treatment however, the evidence and damage will remain and the treatment may need to be carried out each year for up to three years.

Was Visible Evidence of Borer Damage Found

No evidence of borer damage was found at the time of inspection.

Please Note

If any evidence or damage has been reported then you must have a building expert determine the full extent of damage and the estimated cost of repairs or timber replacement (see terms & limitations). Borer activity is usually determined by the presence of exit holes and/or frass. Since a delay exists between the time of initial infestation and the appearance of these signs, it is possible that some borer activity may exist that is not discernible at the time of inspection.

3.7.3 Site - Borer Findings

Was Visible Evidence of Borer Damage Found

Yes, *anobium punctatum* was found, commonly known as the furniture beetle.



Moderate Damage was Found in

Moderate damage was found in trees.

Tree stumps

3.8 Borer Recommendations

Borer Recommendations

No treatment recommended at this stage.

Note: Only *lyctus* borer/powder post borer, pin-hole borer and furniture beetle presence is inspected.



CONDUCTIVE CONDITIONS

4.1.1 House - Moisture Conductive Conditions to Timber Pests

Water leaks

Rust to downpipes. Replacement recommended. Consult a roof plumber for a scope of works and cost of repairs for the issue prior to contracts becoming binding.



Please Note

Water leaks, especially in or into the sub-floor or against the external walls ie: Leaking taps, water tanks or downpipes and or guttering, increases the likelihood of termite attack. Leaking showers or leaks from other wet areas also increase the likelihood of concealed termite attack. These conditions are also conducive to borer activity and wood decay. If any leaks were reported then you must have a qualified plumber or other building expert to determine the full extent of damage and the estimated cost of repairs prior to the contract of sale becoming binding.

4.1.3 Site - Moisture Conductive Conditions to Timber Pests(2)

Water leaks

No visible pipe leaking found at time of inspection.

Please Note

Water leaks, especially in or into the sub-floor or against the external walls ie: Leaking taps, water tanks or downpipes and or guttering, increases the likelihood of termite attack. Leaking showers or leaks from other wet areas also increase the likelihood of concealed termite attack. These conditions are also conducive to borer activity and wood decay. If any leaks were reported then you must have a qualified plumber or other building expert to determine the full extent of damage and the estimated cost of repairs prior to the contract of sale becoming binding.

4.2 Hot Water Unit Overflow

Please Note

Hot water services and air conditioning units which release water alongside or near to building walls need to be connected to a drain (if this is not possible then their water outlet needs to be piped several meters away from the building) as the resulting wet area is highly conducive to termites.

Water tanks should not leak and the overflow should be adequately connected to storm water. A plumber should be engaged if the water tank overflow is not connected to storm water.

Was the overflow sufficiently drained

No. Divert hot water overflow away from the building perimeter. Pressure relief valve empties to the right side of the tilt up garage door.

4.3.1 House - Moisture Readings

Was there any Excessive Moisture Readings

At the time of the inspection moisture readings were high.



Example of elevated moisture r readings in ceilings, photo from the family / meals



Example of elevated moisture r readings in ceilings, photo from the family / meals



Example of elevated moisture r readings in walls, photo from the hallway near the shower



Example of elevated moisture readings in ceilings, photo from the office / study



Please Note

High moisture readings can be caused by any one of the following: Poor ventilation, ineffective drainage, leaking pipes, leaking roofs, defective flashing or by concealed termite activity. The areas of high moisture should be investigated by way of an invasive inspection. If high moisture was reported then you must have a building expert investigate the moisture and its cause and determine the full extent of damage and the estimated cost of repairs prior to contracts becoming binding.

Equipment Of Moisture detection used

If high moisture was reported then you must have a building expert investigate the moisture and its cause and determine the full extent of damage and the estimated cost of repairs prior to contracts becoming binding.

Flir MR77

4.3.3 Site - Moisture Readings**Was there any Excessive Moisture Readings**

At the time of the inspection, our electronic moisture meter readings were normal.

4.4.1 House - Sub Floor Ventilation**Sub-floor Ventilation is Generally**

The ventilation is not adequate in the sub-floor. This needs to be improved by either clearing/exposing all air vents to enable sufficient airflow or potentially installing further vents in the external walls. This lack of good ventilation is a conducive condition for termites. Consult an appropriate trade for a scope of works and cost of repairs for the issue prior to contracts becoming binding.

4.5.1 House - Slab Edge Exposure**Is the Slab Edge adequately Exposed**

Not applicable to this type of construction.

4.6 Weep Holes and Sub Floor Vents**Were the weep holes Clear of debris**

Not applicable to this type of construction.

Were the vents clear

Yes the vents were clear of debris at the time of inspection.

5. Ant Capping and Termite Shields**The Termite Shields Appear To Be**

The ant capping is generally considered adequate.

Please Note

Termite shields (Ant Caps) should be in good order and condition so termite workings are exposed and visible. This helps stop termites gaining undetected entry. Missing, damaged or poor shields increase the risk of termite infestation. If considered inadequate a builder or other building expert should be consulted for further advice and recommendation.

6.1 House - Areas Found Conducive To Termite Infestation

Conductive Areas Requiring Amendments

Timber fungal decay located around the home provides conducive conditions for termite infestation.

Timber in contact with ground. This provides conducive and concealed conditions and concealed entry for termite infestation.

There are timber sleepers in the garden. Termites love nesting below timber sleepers as it provides a good food source while also providing protection for the nest. It is recommended that all timber sleepers be removed or replaced with a non-susceptible product as they are conducive conditions for termites.

Tree stump/s are located at the site. These need to be removed by a suitably qualified tradesperson as they are conducive conditions for a termite nest.

Tree/leafy environment: This property is located in a suburb which is high risk due to the environmental surrounds. It is close to large trees and parkland. A termite management plan/treatment is strongly advised.

There was vegetation on the property.

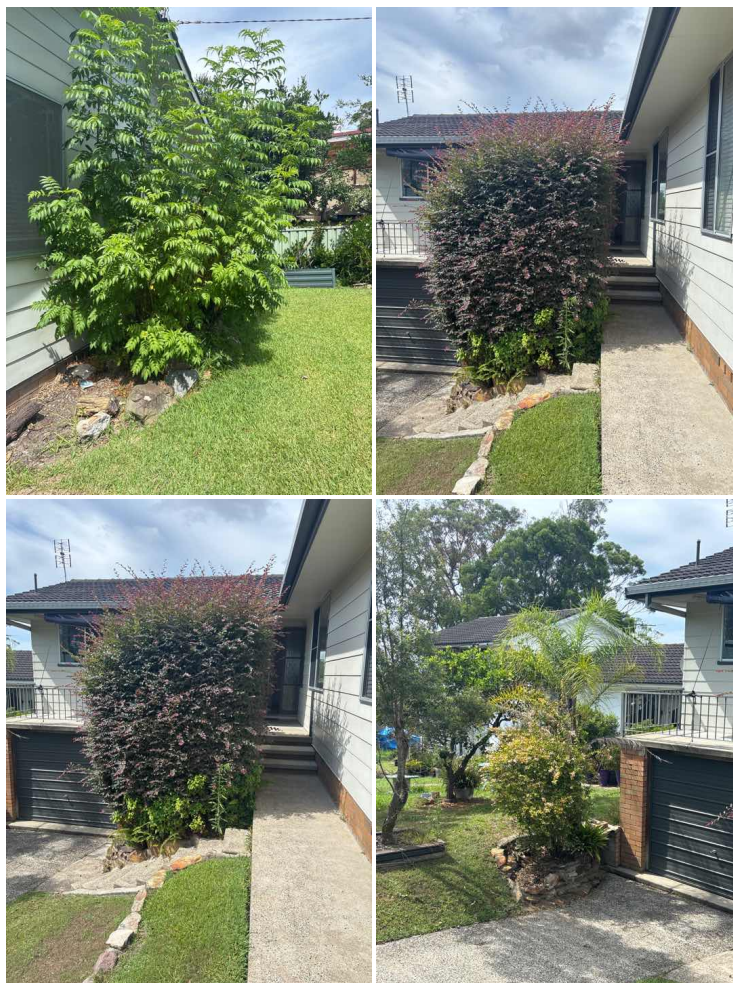



6.3 Site - Areas Found Conducive To Termite Infestation (2)

Conducive Areas Requiring Amendments

Timber fungal decay located around the home provides conducive conditions for termite infestation.

Timber in contact with ground. This provides conducive and concealed conditions and concealed entry for termite infestation.

There are timber sleepers in the garden. Termites love nesting below timber sleepers as it provides a good food source while also providing protection for the nest. It is recommended that all timber sleepers be removed or replaced with a non-susceptible product as they are conducive conditions for termites.

Tree stump/s are located at the site. These need to be removed by a suitably qualified tradesperson as they are conducive conditions for a termite nest.

Tree/leafy environment: This property is located in a suburb which is high risk due to the environmental surrounds. It is close to large trees and parkland. A termite management plan/treatment is strongly advised.

There was vegetation on the property.



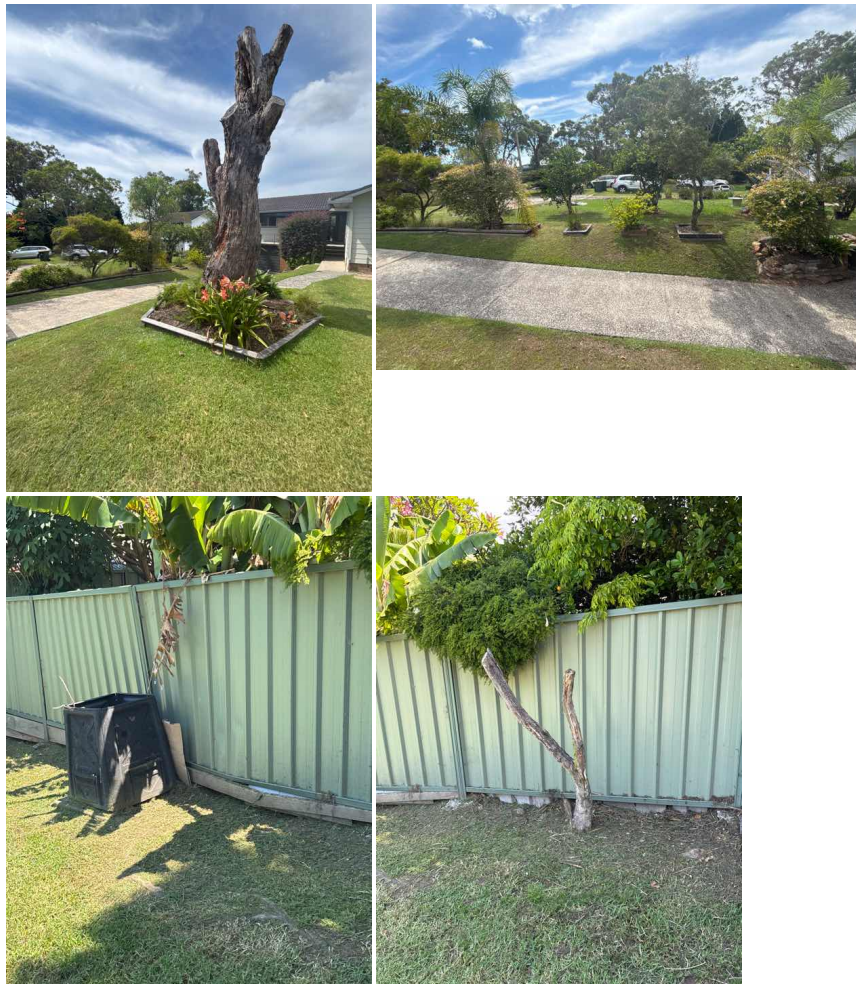

7.1 House - Environmental Conditions

Are Trees Close to Home

Trees are in close proximity to the dwelling and within the termite foraging area. These are a favorable influence for termite infestation. Regular inspections recommended.

8.1 House - Thermal Imaging Results

Observation

The thermal imaging camera detected anomalies to the following areas.





OVERALL ASSESSMENT

9. Overall Assessment of Property

Please Note

Where or if there has been evidence of live termites or termite damage or termite workings (mudding) found in the building(s) then the risk of a further attack is extremely high. Where evidence of live termites or termite damage or termite workings was found in the grounds but not in the buildings then the risk to buildings must be reported as high to extremely high.

Degree of Risk of Termite Infestation is

The overall degree of risk of timber pest infestation to this property appears to be moderate to high.

The overall degree of risk of timber pest infestation is a subjective assessment by the inspector at the time of the inspection taking into account many factors which include but are in no way limited to location and proximity to bush land and trees, the presence of evidence of timber pest damage or activity close to the inspected structure or within the inspected structure, conducive conditions that raise the potential of timber pest attack such as timbers in contact with soil, inaccessible areas, slab on ground construction etc, or other factors that in the inspectors opinion, raise the risk of future timber pest attack. It should be noted that even if a risk factor is high, this is not meant to deter a purchaser from purchasing the property, it is just to make them aware that increased vigilance is warranted and any recommendations regarding reducing conducive conditions or frequency of inspections should be headed by any property owner. Often, by reducing or eliminating some of the conducive conditions, the risk factor may be lowered.

10. Subterranean Termite Treatment Recommendation

Treatment Recommendation

A management program in accord with AS 3660 to protect against subterranean termites is considered to be strongly recommended.

11. Future Inspections

Future Inspections

Future inspections: As 3660 Recommends that inspections be carried out at intervals no greater than 12 months and where timber pest "pressure" is greater, this interval should be shortened. Inspections will not stop timber pest infestations; however, the damage which may be caused will be reduced when the infestation is found at an early stage. Due to the degree of risk of subterranean termite infestation noted above and all other findings of this report, we strongly recommend that a full inspection and written report in accord with as 4349.3 or as 3660 be conducted with in the time frame proposed below.

Recommended Inspection Intervals

6 Months.

12. General Remarks

Terms And Conditions

IMPORTANT INFORMATION

In relying upon this report you should read and understand the following important information. It will help explain what is involved in a timber pest inspection, the difficulties faced by a timber pest inspector and why it is not possible to guarantee that a property is free of timber pests. It also details important information about what you can do to help protect your property from timber pest attack. This information forms an integral part of the report.

1.0 DEFINITIONS: For the purpose of this inspection, the definitions below apply.

1.1 Active - The presence of live timber pests at the time of inspection.

1.2 Inactive - The absence of live timber pests at the time of inspection.

Note: Where visual evidence of inactive termite workings and/or damage is located, it is possible that termites are still active in the immediate vicinity and the termites may continue to cause further damage. It is not possible, without the benefit of further investigation and inspections over a period of time, to ascertain whether any infestation is active or inactive. Continued, regular inspections are essential.

1.3 Minor - Damage that is superficial and does not appear to require any timber replacement or repairs to be carried out.

1.4 Moderate - Damage that is more than surface damage and it is likely to necessitate timber repairs with possible replacement (if more economical or for aesthetic reasons) to be carried out.

1.5 Severe - Damage that appears to be significant and the integrity or serviceability of timbers may be impaired. Usually timbers will have to be repaired and/or replaced.

1.6 Timber Damage - It is essential that any timber damage noted in the report be referred to a suitably qualified building professional and obtain a special purpose building report relating to the extent of the timber damage. The full extent of damage may only be revealed by invasive inspection methods including probing and the removal of lining materials. This type of invasive inspection has not been carried out and you should understand that the extent and/or severity of timber damage may be found to increase significantly on such an invasive inspection. The references contained within this report that may refer to the extent of timber damage have only been included to assist in determining treatment specifications and not to quantify the damage and must not be relied upon to determine the costs of repair or replacement.

2.0 REASONABLE ACCESS: Only areas where reasonable access was available were inspected. The Australian Standard AS3660 refers to AS4349.3-2010 which defines reasonable access. Access will not be available where there are safety concerns, or obstructions, or the space available is less than the following:

ROOF SPACE - the dimensions of the access hole must be at least 500mm x 400mm, and, reachable by a 3.6M ladder, and, there is at least 600mm x 600mm of space to crawl.

SUBFLOOR - the dimensions of the access hole must be at least 500mm x 400mm and, there is at least 400mm of space to crawl beneath the lowest part of any bearer and at least 500mm below any concrete member.

ROOF EXTERIOR - must be accessible by a 3.6M ladder placed safely on the ground.

Reasonable access does not include the use of destructive or invasive inspection methods. Nor does reasonable access include cutting or making access traps, or moving heavy furniture or stored goods.

3.0 A MORE INVASIVE AND PHYSICAL INSPECTION IS AVAILABLE AND RECOMMENDED: This inspection was a visual inspection only. As detailed above, there are many limitations to this visual inspection. With the written permission of the owner of the premises we will perform a more invasive physical inspection that involves moving or lifting of insulation, moving stored items, furniture or foliage during the inspection. We will physically touch, tap, test and where necessary force/gouge suspected accessible timbers. We will gain access to areas, where physically possible and considered practical and necessary, by way of cutting traps and access holes. This style of report is available by ordering with several days notice. Inspection time for this report will be greater than for a visual inspection. It involves disruption in the case of an occupied property, and some permanent marking is likely. You must arrange for the written permission of the owner and must acknowledge all the above information and confirm that our firm will not be held liable for any damage caused to the property. Price available on request.

4.0 CONCRETE SLAB HOMES (Part or full slab) Homes constructed on concrete slabs pose special problems with respect to detecting termite attack. If the edge of the slab is concealed by garden beds, lawns, paths, pavers or any other obstructions then it is possible for termites to effect concealed entry into the property. They can then cause extensive damage to concealed framing timbers before being detected. Even the most experienced inspector may be unable to detect their presence due to concealment by wall linings or other obstructions. Only when the termites attack timbers in the roof void, which may be concealed by insulation, or some other visible timbers, can their presence be detected. Where termite damage is located in the roof it should be expected that concealed framing timbers (if present) may be extensively damaged. With a concrete slab home (part or full) it is imperative that you expose the edge of the slab. This may involve the excavation of soil or the complete removal of garden beds, paths, pavers or other features which concealed the slab edge. It is recommended that at least 75 millimetres of the slab edge above ground level remain exposed at all times to facilitate the detection of termite entry. Weep holes must also be kept free of obstructions at all times.

5.0 EVIDENCE OF TERMITE DAMAGE: Where evidence of termite damage was noted in any structure or on the grounds of the property, you must understand that termite damage or activity may exist in concealed areas. Termites are secretive by nature and they will often temporarily desert their workings to later return. As damage or activity may exist in concealed or inaccessible areas, a further INVASIVE INSPECTION is strongly recommended, see Section 3.0 - Further Invasive Inspections. Additionally, regular inspections are strongly recommended at intervals not exceeding 12 monthly and more frequently if recommended.

6.0 SUBTERRANEAN TERMITES: No Property is safe from termites! Termites are the cause of the greatest economic losses of timber in service in Australia. Independent data compiled by State Forests shows 1 in every 4 homes are attacked by termites at some stage in their life. Australia's subterranean termite species are the most destructive timber pests in the world.

How termites attack your home! The most destructive species live in large underground nests containing several hundred thousand timber-destroying insects. The problem arises when a nest matures near your home. Your home provides natural shelter and a food source for the termites. The gallery system of a single termite colony may exploit food sources over as much as one hectare, with individual galleries extending up to 50 metres or more to enter your home. Concrete slabs do not act as a barrier as termites can penetrate cracks through the slab or over the slab edge and once in contact with the timber they can excavate it often leaving only a thin veneer on the outside. If left undiscovered the economic species can cause many thousands of dollars damage and can be costly to treat.

7.0 BORERS OF DRY SEASONED TIMBERS: Borers are the larval stage of various species of beetle. The adult beetles lay their eggs within the timber. The eggs hatch out into larvae that bore through the timber. The larvae may reside totally concealed within the timber for a period of several years before passing into a dormant pupal stage. Within the pupal case they metamorphose (change) into the adult beetle that cuts a hole in the outer surface of the timber to emerge, mate and lay further eggs to continue the cycle. It is only through the presence of these emergence holes that their presence can be detected. Refer to this report (if applicable) for further information.

Anobium punctatum borer (furniture beetle). Commonly attack softwood flooring timbers, shelving timbers and timber panelling. They have the potential to cause severe timber damage if left untreated for many years. Attack by this beetle is usually observed in timbers that have been in service for 10 to 20 years or more.

Lyctus brunneus borer (powder post beetle). These borers only attack the sapwood of certain susceptible species of hardwood timber. Since it is a requirement that the structural timbers contain no more than 25% Lyctus susceptible sapwood, these borers are not normally associated with structural damage. Replacement of affected timbers is not recommended and treatment is not approved or required.

Queensland Pine Beetle borer. These borers commonly attack flooring and wall timbers. It is not possible to determine with absolute certainty whether activity exists without destruction of the timbers. We therefore recommend that it would be prudent to assume that current borer activity is present unless written evidence is available to indicate that the property has been recently treated in respect to this borer. Replacement of affected timbers is always preferred as a long term solution since, in the event of selling the property in the future it is probable that an Inspector will report the borers as active (see above). A chemical treatment to control re-infestation may be considered a less effective and lower cost option. This treatment is applied to the underside of all soft pine flooring timbers and to other affected timbers as required.

Non-Commercial borers Are those borers that attack dead trees, logs and tree stumps. These borers are generally not considered to be a threat to timber in service (timber used in the buildings). No treatment is necessary for this species.

8.0 FUNGAL DECAY (WOOD ROT) Fungal decay is more commonly known as wood rot. Many problems with timber pests are related to excessive moisture because Termites and wood rot both require heat and moisture to survive. Small sections of minor decay can often be removed and the resulting hole filled with "Builders filler".

Areas of moderate decay will require sections of timber to be replaced. Where there is severe fungal decay the entire affected timber member should be replaced, preferably with treated hardwood.

Oregon timber is highly susceptible to Fungal Decay and should be kept well painted. Oregon was once used extensively to construct pergolas and carports and the like. The use of Oregon in external applications is generally considered to be unsuitable.

9.0 MOULD: Mildew and non-wood decay fungi is commonly known as Mould and is not considered to be a timber pest. However, Mould and their spores may cause health and allergic reactions such as asthma and dermatitis in some people. No inspection for Mould was carried out at the property and no report on the presence or absence of Mould is provided.

If Mould is noted as present within the property and you are concerned as to the possible health risk resulting from its presence then you should seek advice from your Local Council, State or Commonwealth Health Department or a qualified expert such as an Industry Hygienist.

10.0 COMPLAINTS PROCEDURE: In the event of any dispute or claim arising out of, or relating to the Inspection or the Report, You must notify Us as soon as possible of the dispute or claim by email, fax or mail. You must allow Us (which includes persons nominated by Us) to visit the property (which visit must occur within twenty eight (28) days of your notification to Us) and give Us full access in order that We may fully investigate the complaint. You will be provided with a written response to your dispute or claim within twenty eight (28) days of the date of the inspection.

If You are not satisfied with our response You must within twenty one (21) days of Your receipt of Our written response refer the matter to a Mediator nominated by Us from the Institute of Arbitrators and Mediators of Australia. The cost of the Mediator will be borne equally by both parties or as agreed as part of the mediated settlement.

In the event You do not comply with the above Complaints Procedure and commence litigation against Us then You agree to fully indemnify Us against any awards, costs, legal fees and expenses incurred by Us in having your litigation set aside or adjourned to permit the foregoing Complaints Procedure to complete.

CONTACT THE INSPECTOR: Please feel free to contact the inspector who carried out this inspection. Often it is very difficult to fully explain situations, problems, access difficulties, building faults, timber pest activity and damage or their importance in a manner that is readily understandable by the reader. Should you have any difficulty in understanding anything contained within this report then you should immediately contact the inspector and have the matter explained to you. If you have any questions at all or require clarification then contact the inspector prior to acting on this report.

The Inspection and Report was carried out by: Lance Gunther

Contact the Inspector on: 0419 395 229

For and on Behalf of: Inspectrite Australia Pty Ltd

