

Your Ref: Building Works Assessable Against a Planning Scheme
Our Ref: PC:AG BW21\0001

5 July 2021

Mr Peter and Mrs Robyn Mowat
PO Box 351
INGHAM QLD 4850

prmowat@gmail.com

Dear Mr and Mrs Mowat

Decision Notice – Building Works Assessable Against a Planning Scheme (Rural Siting Variation)
Planning Act 2016

Receipt of your application deemed to be properly made on Thursday 13 May 2021 seeking a Development Permit for Building Works Assessable Against a Planning Scheme (Rural Siting Variation) to facilitate the construction of an Enclosed Garage and Awning (Class 10a) Structure at 20 Three Mile Road Braemeadows, is acknowledged and its contents noted.

Your application was assessed by relevant staff and considered by Council at its General Meeting held on Tuesday 29 June 2021.

Council resolved to approve the proposed application, subject to reasonable and relevant conditions which accord generally with the application as made. Council's Decision Notice is attached for your perusal.

This Notice outlines aspects of the development's condition of approval, currency period, approved plans, referral agency response and includes extracts from the *Planning Act 2016* with respect to making representations about conditions, negotiated decisions, suspension of the appeal period and lodging an appeal, should you wish to do so.

Should you require any further information or clarification concerning this matter, please contact Council's Built Environment Support Officer, Aimee Godfrey on 4776 4658 for the necessary assistance.

Yours sincerely



Kelvin Tytherleigh
Chief Executive Officer

Encl - Decision Notice



25 Lannercost Street
INGHAM QLD 4850



PO Box 366 INGHAM QLD 4850
ABN 46 291 971 168



4776 4600
4776 3233



council@hinchinbrook.qld.gov.au
HinchinbrookShireCouncil

5 July 2021

SECTION 83 OF PLANNING ACT 2016

APPLICATION DETAILS

This Decision Notice relates to the below Development Application:

| | |
|----------------------|---|
| Application Number | BW21\0001 |
| Property ID Number | 105894 |
| Applicant Details | Peter and Robyn Mowat PO Box 351 INGHAM QLD 4850 |
| Owner Details | Peter and Robyn Mowat PO Box 351 INGHAM QLD 4850 |
| Property Description | 20 Three Mile Road, Braemeadows QLD 4850 Lot 10 on RP710070 |
| Proposal | Building Works Assessable Against a Planning Scheme (Rural Siting Variation) |
| Level of Assessment | Code Assessment |

DECISION

The information below outlines the specifics of any approval or refusal issued by the Assessment Manager resulting from development assessment as per the provisions of the *Planning Act 2016*:

| | |
|-----------------------|--|
| Decision | The application was approved subject to conditions. |
| Decision Date | 29 June 2021 |
| Decision Type | Development Permit |
| Assessment Instrument | <i>Hinchinbrook Shire Planning Scheme 2017</i> |
| Deemed Approval | The Development Permit is not a deemed approval under Section 64 of the <i>Planning Act 2016</i> . |
| Submissions | Not Applicable |

CONDITIONS OF APPROVAL

The conditions of this approval are set out in the Schedule of Conditions. The conditions are identified to indicate whether the Assessment Manager or Referral Agency (if any) imposed them.

REFERRAL AGENCIES

No referrals apply to the Development Application.

FURTHER APPROVALS REQUIRED

This approval does not authorise any filling of land or building work and a Development Permit for carrying out the above mentioned may require additional assessment.

This approval does not authorise any works within Council's Road Reserve (e.g. new/additional access, repair/modification to existing access or works to footpaths). If this is required as part of your development proposal, an application will need to be lodged with Council or other relevant authority.

INFRASTRUCTURE CHARGES

No Infrastructure Charges apply to the Development Application.

RIGHTS OF APPEAL

The rights of an applicant to appeal to the Planning and Environment Court against a decision about a development application are set out in Chapter 6, Part 1 of the *Planning Act 2016*. There may also be a right to make an application for a declaration by a tribunal (see Chapter 6, Part 2 of the *Planning Act 2016*).

An applicant for a development application may appeal to the Planning and Environment Court against the following:

- The refusal of all or part of the Development Application;
- A provision of the Development Approval;
- The decision to give a Preliminary Approval when a Development Permit was applied for; and
- A deemed refusal of the Development Application.

The timeframes for starting an appeal in the Planning and Environment Court are set out in section 229 of the *Planning Act 2016*.

APPROVAL CURRENCY PERIOD

Pursuant to Section 85 of the *Planning Act 2016*, the development approval will lapse four years after the approval starts to have effect, unless otherwise conditioned.

APPROVED PLANS AND SPECIFICATIONS

The development must be carried out in accordance with the approved plans, specifications and/or drawings, along with the requirements of all relevant laws. Any deviation must have prior approval from the Chief Executive Officer.

Copies of the approved plans, specifications and/or drawings are attached.

NOTICE ABOUT DECISION – STATEMENT OF REASONS

This Notice is prepared in accordance with section 63(5) and section 83(7) of the *Planning Act 2016* to inform the public about a decision that has been made in relation to a Development Application.

The purpose of this Notice is to enable a public understanding of the reasons for the planning decision, specifically having regard to:

- The relevant part of the Planning Scheme and Assessment Benchmarks against which the application was assessed; and
- Any other information documents or other material Council was either required to, or able to, consider in its assessment.

All terms used in this Notice have the meaning given to them in the *Planning Act 2016*.

The proposed development is considered to be consistent with the relevant overall outcomes and assessment benchmarks of the *Hinchinbrook Shire Planning Scheme 2017*, in particular:

- The application has been approved as it is considered to meet, or have the ability to meet the requirements of the relevant aspects of the *Hinchinbrook Shire Planning Scheme 2017*; and
- Conditions of Approval have been included to ensure that compliance with the *Hinchinbrook Shire Planning Scheme 2017*.

Should you require any further information or clarification concerning this matter, please contact Council's Built Environment Support Officer, Aimee Godfrey on 4776 4658 for the necessary assistance.

| CONDITION | | TIMING | | | | | | | | | | | | |
|---|---|------------------------|--------|------|--------------|-----|------------------------|---|------------------------|------------|--|------------------------|------------|---------------|
| 1. | <p>Administration</p> <p>The applicant is responsible to carry out the approved development and comply with relevant requirements in accordance with:</p> <p>1.1 The specifications, facts and circumstances as set out in the application submitted to Council, including recommendations and findings confirmed within relevant technical reports;</p> <p>1.2 The development must unless stated, be designed, constructed and maintained in accordance with relevant Council policies, guidelines and standards; and</p> <p>1.3 The conditions of approval, the requirements of Council's Planning Scheme and best practice engineering.</p> | At all times. | | | | | | | | | | | | |
| 2. | <p>Approved Plans</p> <p>2.1 The development and use of the site is to be generally in accordance with the following plans that are to be the Approved Plans of Development, except as altered by any other condition of approval; and</p> <table><tr><th>Plan / Document Name</th><th>Number</th><th>Date</th></tr><tr><td>Site Diagram</td><td>N/A</td><td>Received 29/04/2021</td></tr><tr><td>Foundation Plan and Member Layout prepared by Fair Dinkum Sheds</td><td>INGH13352 - Sheet 1</td><td>26/04/2021</td></tr><tr><td>Elevations prepared by Fair Dinkum Sheds</td><td>INGH13352 - Sheet 2</td><td>26/04/2021</td></tr></table> <p>2.2 Where there is any conflict between the conditions of this approval and the details shown on the approved plan and documents, the Conditions of Approval prevail.</p> | Plan / Document Name | Number | Date | Site Diagram | N/A | Received 29/04/2021 | Foundation Plan and Member Layout prepared by Fair Dinkum Sheds | INGH13352 - Sheet 1 | 26/04/2021 | Elevations prepared by Fair Dinkum Sheds | INGH13352 - Sheet 2 | 26/04/2021 | At all times. |
| Plan / Document Name | Number | Date | | | | | | | | | | | | |
| Site Diagram | N/A | Received 29/04/2021 | | | | | | | | | | | | |
| Foundation Plan and Member Layout prepared by Fair Dinkum Sheds | INGH13352 - Sheet 1 | 26/04/2021 | | | | | | | | | | | | |
| Elevations prepared by Fair Dinkum Sheds | INGH13352 - Sheet 2 | 26/04/2021 | | | | | | | | | | | | |
| 3. | <p>Lawful Point of Discharge</p> <p>3.1 All stormwater from the property must be directed to a lawful point of discharge such that it does not adversely affect surrounding properties or properties downstream from the development, all to the requirements and satisfaction of the Chief Executive Officer;</p> <p>3.2 The structure must include guttering which directs stormwater to a legal point of discharge within the confines of the boundary to which the attached Class 10a structure resides; and</p> <p>3.3 Where retaining walls, fences, buildings or other barriers which would cause a 'damaging effect' and produce a concentrated flow at an outfall are constructed, a drainage system is installed to discharge surface water such that it does not adversely affect surrounding properties or properties downstream from the development.</p> | At all times. | | | | | | | | | | | | |

| CONDITION | TIMING |
|---|---|
| <p>4. Building</p> <p>4.1 The Class 10a structure requires a Development Permit for building works;</p> <p>4.2 The applicant is to seek and comply with all relevant building approvals to be issued by a qualified Building Certifier; and</p> <p>4.3 The Class 10a structure requires compliance to relevant Fire Safety regulations as reflected in s3.7.1.6 of the <i>Building Code of Australia</i> (Volume Two), as required.</p> | <p>Prior to construction works commencing and at all times.</p> |
| <p>5. Construction and Operation</p> <p>Any construction work associated with this development shall be carried out in accordance with sound engineering practice. In particular, no nuisance is to be caused to adjoining residents by way of smoke, dust, stormwater discharge or siltation of drains, at any time, including non-working hours. Where material is to be carted to or from the site, loads are to be covered to prevent dust or spillage. Where material is spilled or carried onto existing roads, it is to be removed forthwith so as to restrict dust nuisance and ensure traffic safety.</p> <p>Any construction works associated with the access arrangements to the property from the road reserve is subject to a Private Works in a Road Reserve application and approval.</p> | <p>Prior to construction works commencing and maintained throughout construction.</p> |
| <p>6. Damage to Infrastructure</p> <p>In the event that any part of Council's existing sewer, water, channel and kerbing, or road infrastructure is damaged as a result of construction activities occurring on the site that is associated with the Class 10a structure, including but not limited to, mobilisation off heavy earthmoving equipment, stripping and grubbing, the applicant/ owner must notify Council immediately of the affected infrastructure and have it repaired or replaced by Council, at the developer's cost.</p> | <p>At all times.</p> |

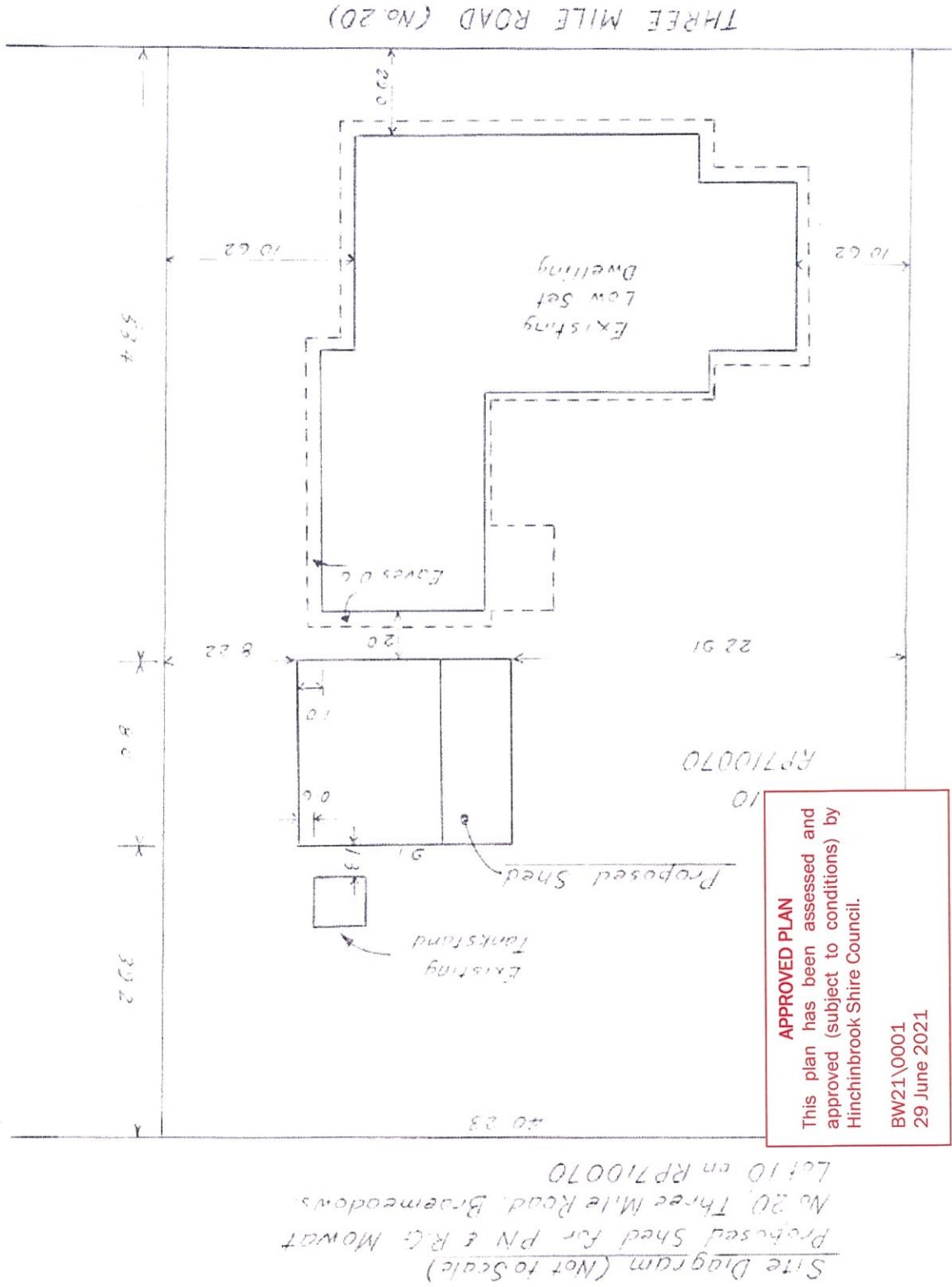

APPROVED PLAN
This plan has been assessed and approved (subject to conditions) by Hinchinbrook Shire Council.

BW21\0001
29 June 2021

FOUNDATION PLAN AND MEMBER LAYOUT

SCALE: 1:100

DO NOT SCALE THIS DRAWING. USE FIGURED DIMENSIONS ONLY. ALL DIMENSIONS TO BE VERIFIED ON SITE.

APPROVED PLAN

This plan has been assessed and approved (subject to conditions) by Hinchinbrook Shire Council.

BW21\0001

29 June 2021

ROOF STRAP BRACING TO BE CONNECTED TO THE PURLIN CLOSEST TO THE LINE OF THE END WALL MULLION

MEMBER LEGEND

| | |
|----|--------|
| C1 | C20015 |
| C2 | C20024 |
| C3 | C15016 |
| C4 | C15012 |

NO GARAGES AND SHEDS
07 47772884
PETER MOWAT
20 THREE MILE ROAD, BRAEMEADOWS
INGHAM

Fairdinkum
SHEDS

SHED SAFE

STREET: HURDLEBY AV

FLOOR: F00

DATE: 29/4/2021

JOB NO: 2001501

SHEET: 1 OF 5

Drawn: FDS

Chk: TM

Version: 1.0

Document ID: 240196

Version: 1.0

Date: 12/05/2021

