

Herbert River Flood Study

Main Report - Volume 2 of 2 - Drawing Addendum

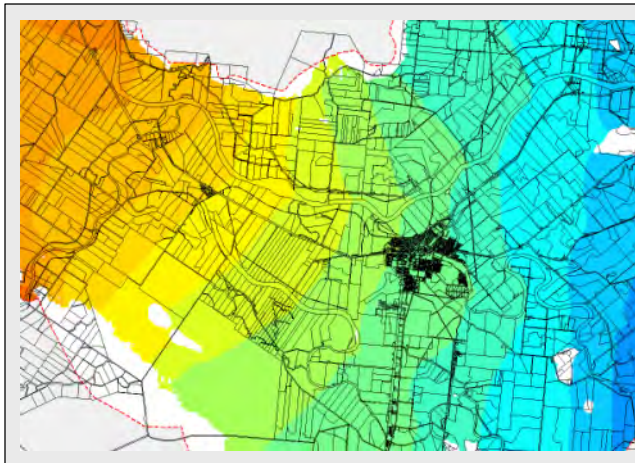
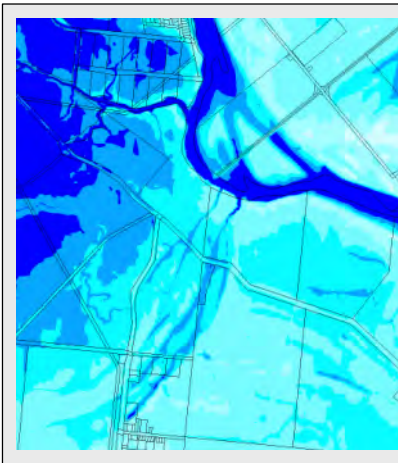
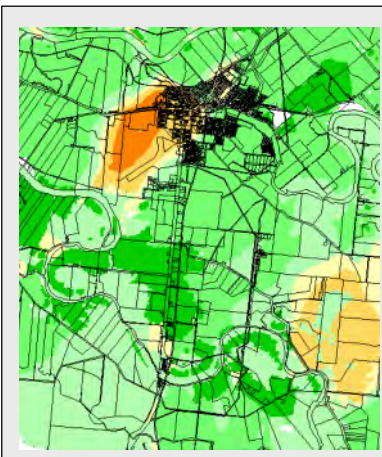
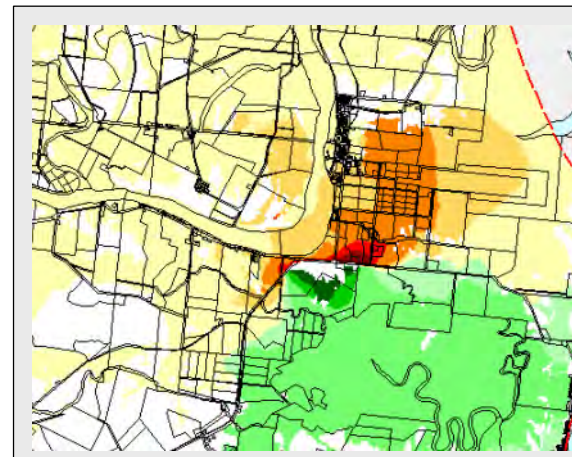

Herbert River Flood Study

Main Report

Volume 2 of 2 Drawing Addendum

Prepared For: Herbert River Improvement Trust

Prepared By: WBM Oceanics Australia

Offices

*Brisbane
Denver
Karratha
Melbourne
Morwell
Newcastle
Sydney
Vancouver*

DOCUMENT CONTROL SHEET

WBM Oceanics Australia Brisbane Office: WBM Pty Ltd Level 11, 490 Upper Edward Street SPRING HILL QLD 4004 Australia PO Box 203 Spring Hill QLD 4004 Telephone (07) 3831 6744 Facsimile (07) 3832 3627 www.wbmpl.com.au ABN 54 010 830 421 002	Document:	R.B13309.002.01.Vol_2.doc
	Title:	Herbert River Flood Study – Main Report Volume 2 of 2 – Drawing Addendum
	Project Manager:	Mark Jempson
	Author:	Mark Jempson and Malcolm Jenkins
	Client:	Herbert River Improvement Trust
	Client Contact:	Ross Hogan
	Client Reference:	
	Synopsis:	This document details the Herbert River Flood and Floodplain Management Study. On the basis of this Study, the Floodplain Management Study Advisory Group recommends the inclusion of some of the options presented here for inclusion into the Floodplain Management Plan. The Plan exists as a separate document.

REVISION/CHECKING HISTORY

REVISION NUMBER	DATE	CHECKED BY		ISSUED BY	
0	05/12/02	W. Syme		M. Jempson	
1	06/06/03	C. Barton		M. Jempson	

DISTRIBUTION

DESTINATION	REVISION										
	0	1	2	3	4	5	6	7	8	9	10
Herbert River Improvement Trust	10	40									
BoM	1	0									
WBM File	1	1									
WBM Library	2	2									

CONTENTS

Drawing 1-1	Locality Map
Drawing 1-2	Key Features
Drawing 4-1	Herbert River URBS Model Catchment Discretisation and Flood Warning Network
Drawing 4-2	Tuflow Model Limits and Boundary Locations
Drawing 4-3	Peak Flood Level Difference – 1991 Model Calibration
Drawing 4-4	Peak Flood Level Difference – 1967 Model Calibration
Drawing 5-1	5 Year ARI Peak Flood Levels
Drawing 5-2	10 Year ARI Peak Flood Levels
Drawing 5-3	20 Year ARI Peak Flood Levels
Drawing 5-4	50 Year ARI Peak Flood Levels
Drawing 5-5	100 Year ARI Peak Flood Levels
Drawing 5-6	PMF Peak Flood Levels
Drawing 5-7	Ocean Boundary Sensitivity Test (Recorded Ocean Level plus 1.0 m) – Impact on 1991 Peak Flood Levels
Drawing 5-8	River Manning's n Sensitivity Test – Impact on 100 Year ARI Peak Flood Levels
Drawing 5-9	Sugar Cane Manning's n Sensitivity Test – Impact on 100 Year ARI Peak Flood Levels
Drawing 7-1	Impact of Ingham Tip on Peak Flood Levels - 5 year ARI
Drawing 7-2	Impact of Tyto Wetlands on Peak Flood Levels - 5 year ARI
Drawing 7-3	Impact of Ingham Tip & Tyto Wetlands on Peak Flood Levels - 5 year ARI
Drawing 7-4	Impact of Ingham Tip on Peak Flood Levels - 100 year ARI
Drawing 7-5	Impact of Tyto Wetlands on Peak Flood Levels - 100 year ARI
Drawing 7-6	Impact of Ingham Tip & Tyto Wetlands on Peak Flood Levels - 100 year ARI
Drawing 7-7	Impact of Mombelli's Levee on Peak Flood Levels – 1991 Flood
Drawing 7-8	Impact of Mombelli's Levee on Peak Flood Levels - 5 Year ARI
Drawing 7-9	Impact of Mombelli's Levee on Peak Flood Levels - 100 Year ARI
Drawing 7-10	Impact of Mombelli's Levee on Flood Velocities at Peak of 100 Year ARI Flood
Drawing 7-11	Water Level Difference Across Three TUFLOW Grids - 100 Year ARI Flood at 20 Hours
Drawing 7-12	Water Level Difference Across Three TUFLOW Grids - 100 Year ARI Flood at 40 Hours
Drawing 7-13	Water Level Difference Across Three TUFLOW Grids - 100 Year ARI Flood at 60 Hours
Drawing 9-1	Sediment Transport Calculation Sections
Drawing 10-1	Impacts of River Dredging Option 1 on Peak 100 Year ARI Flood Levels
Drawing 10-2	Impacts of River Dredging Option 2 on Peak 100 Year ARI Flood Levels
Drawing 10-3	Impacts of River Dredging Option 3 on Peak 100 Year ARI Flood Levels
Drawing 10-4	Impact of Washaway Diversion on Peak 100 Year ARI Flood Levels
Drawing 10-5	Impact of Ingham Levee Option 1 on Peak 100 Year ARI Flood Levels
Drawing 10-6	Impact of Ingham Levee Option 1 on Flood Levels During Rise of 100 Year ARI Flood (Approx. 5 year ARI Flood)
Drawing 10-7	Impact of Ingham Levee Option 2 on Peak 100 Year ARI Flood Levels

- Drawing 10-8 Impact of Bemerside, Blackrock and Cordelia Levees on Peak 100 Year ARI Flood Levels
- Drawing 10-9 Impact of Trebonne, Toobanna and Macknade Levees on Peak 100 Year ARI Flood Levels
- Drawing 10-10 Impact of River Levee at 5 Year ARI Height on Peak 5 Year ARI Flood Levels
- Drawing 10-11 Impact of River Levee at 3 Year ARI Height on Peak 100 Year ARI Flood Levels
- Drawing 10-12 Impact of Removing Ripple Creek and Catherina Creek Floodgates on Peak 100 Year ARI Flood Levels
- Drawing 10-13 Impact of Removing Ripple Creek and Catherina Creek Floodgates on Peak Flood Levels at 14 hours into the 100 Year ARI Flood
- Drawing 10-14 Impact of Removing Ripple Creek and Catherina Creek Floodgates on Peak Flood Levels at 22 hours into the 100 Year ARI Flood
- Drawing 10-15 Impact of Proposed Kingsbury Creek Floodgate on Peak 5 Year ARI Flood Levels
- Drawing 10-16 Impact of Proposed Kingsbury Creek Floodgate on Peak 20 Year ARI Flood Levels
- Drawing 10-17 Impact of Proposed Kingsbury Creek Floodgate on Peak 100 Year ARI Flood Levels
- Drawing 10-18 Change in Velocity Due to Kingsbury Creek Floodgate During Rise of 10 Year ARI Flood
- Drawing 10-19 Impact of Proposed Halifax Levee on Peak 5 Year ARI Flood Levels
- Drawing 10-20 Impact of Proposed Halifax Levee on Peak 20 Year ARI Flood Levels
- Drawing 10-21 Impact of Proposed Halifax Levee on Peak 100 Year ARI Flood Levels
- Drawing 10-22 Typical Change in Velocity Due to Halifax Levee in the 100 Year ARI Flood
- Drawing 11-1 Flood Hazard Map Showing Properties in Floodway – 100 Year ARI
- Drawing 13-1 Impact Kingsbury Creek Levee and Halifax Levee on Peak 5 Year ARI Flood Levels
- Drawing 13-2 Impact Kingsbury Creek Levee and Halifax Levee on Peak 20 Year ARI Flood Levels
- Drawing 13-3 Impact Kingsbury Creek Levee and Halifax Levee on Peak 100 Year ARI Flood Levels



Key Features

Drawing 1-2

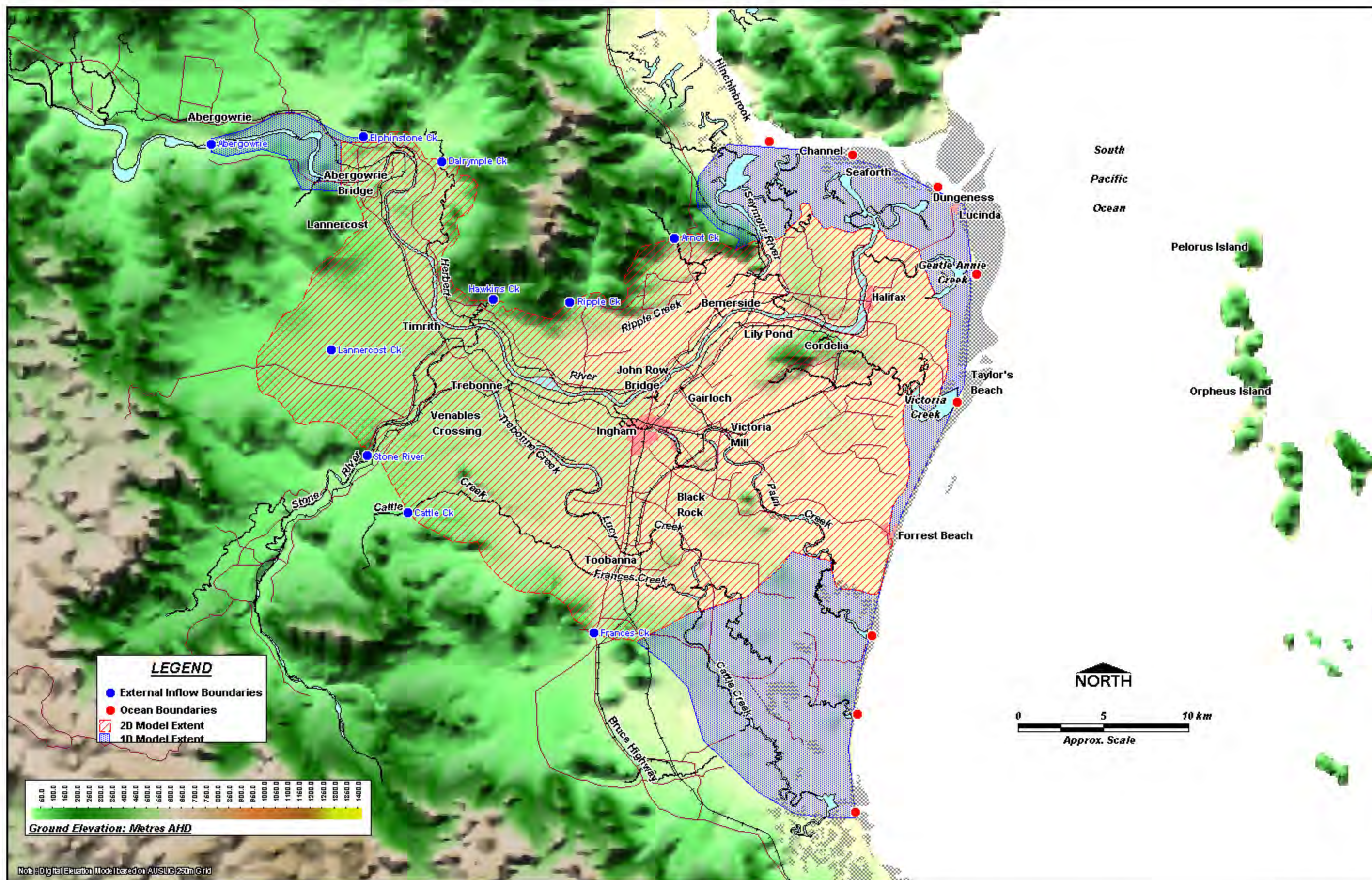

Tuflow Model Limits and Boundary Locations

Drawing 4-2



Peak Flood Level Difference - 1991 Model Calibration

Drawing 4-3

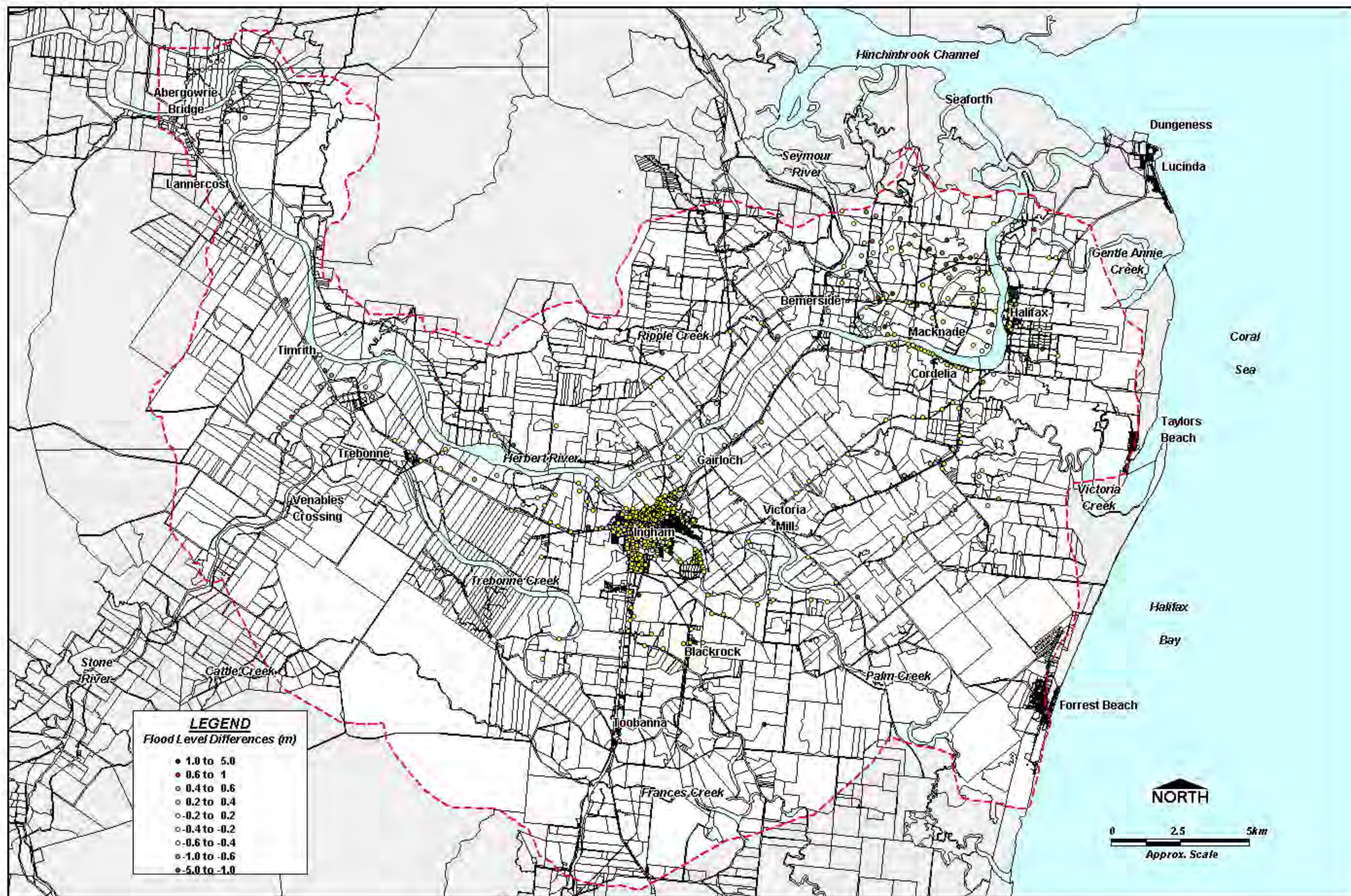

Peak Flood Level Difference - 1967 Model Verification

Drawing 4-4

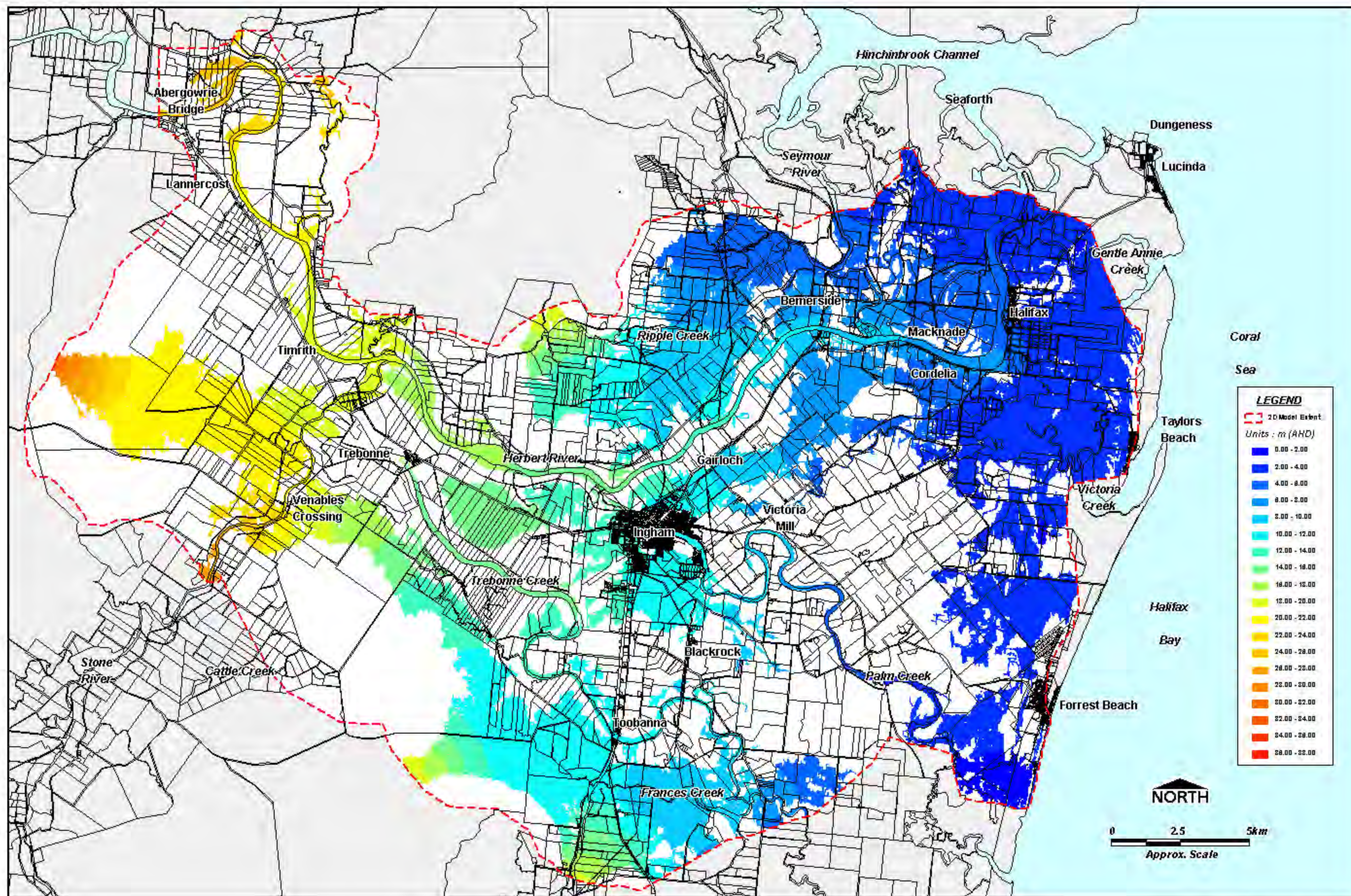

5 Year ARI Peak Flood Levels

Drawing 5-1

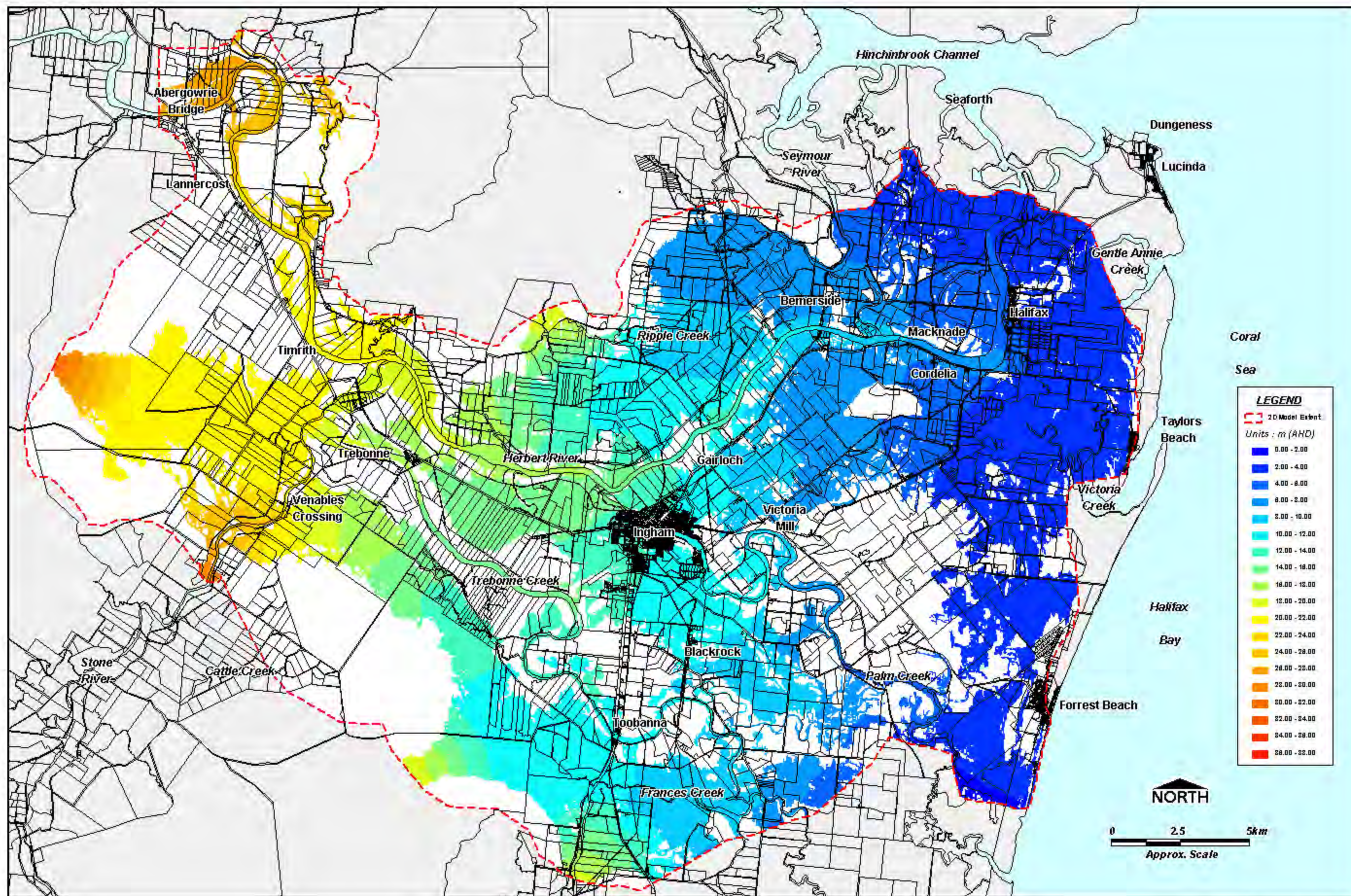

10 Year ARI Peak Flood Levels

Drawing 5-2

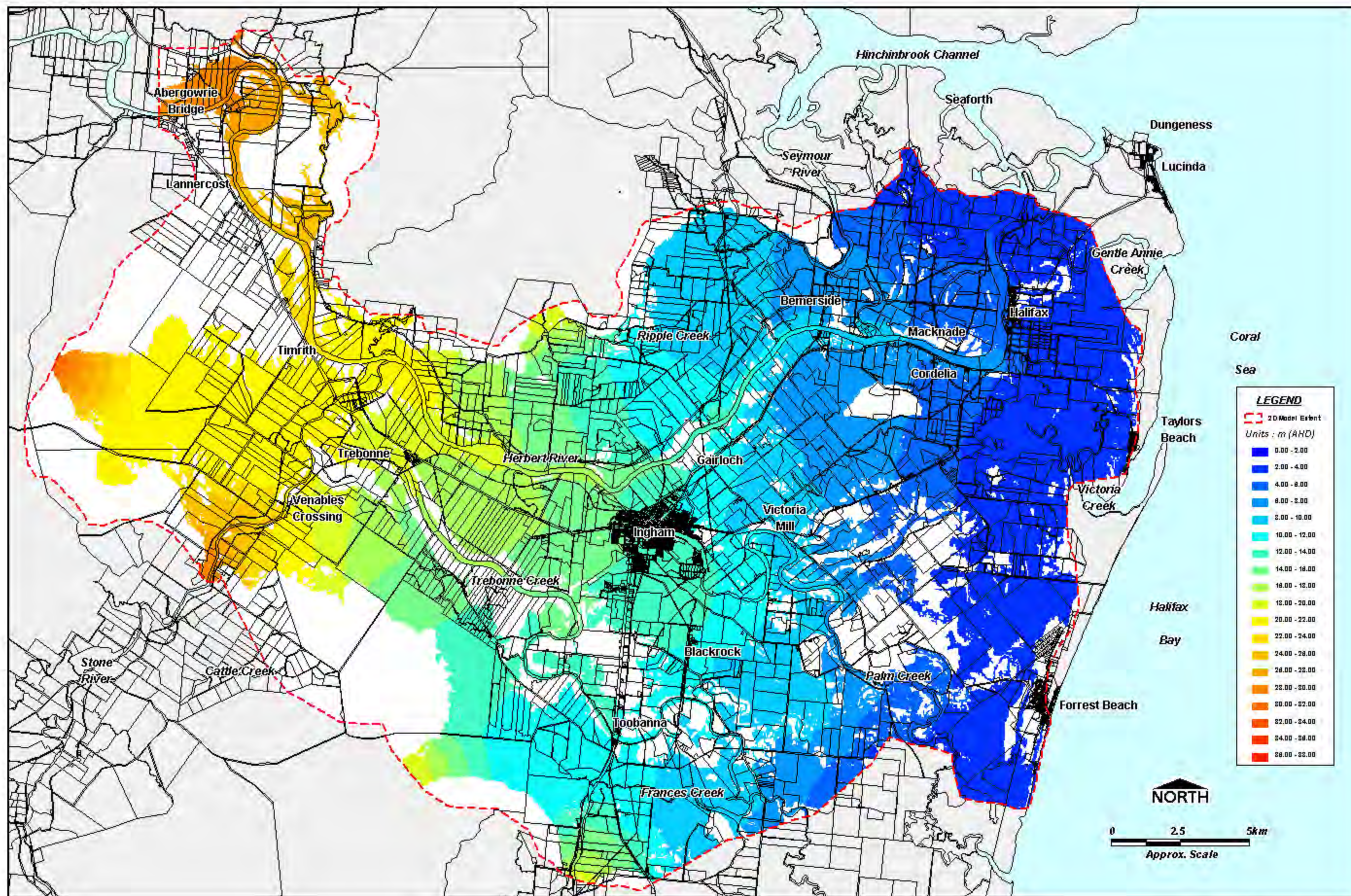

20 Year ARI Peak Flood Levels

Drawing 5-3

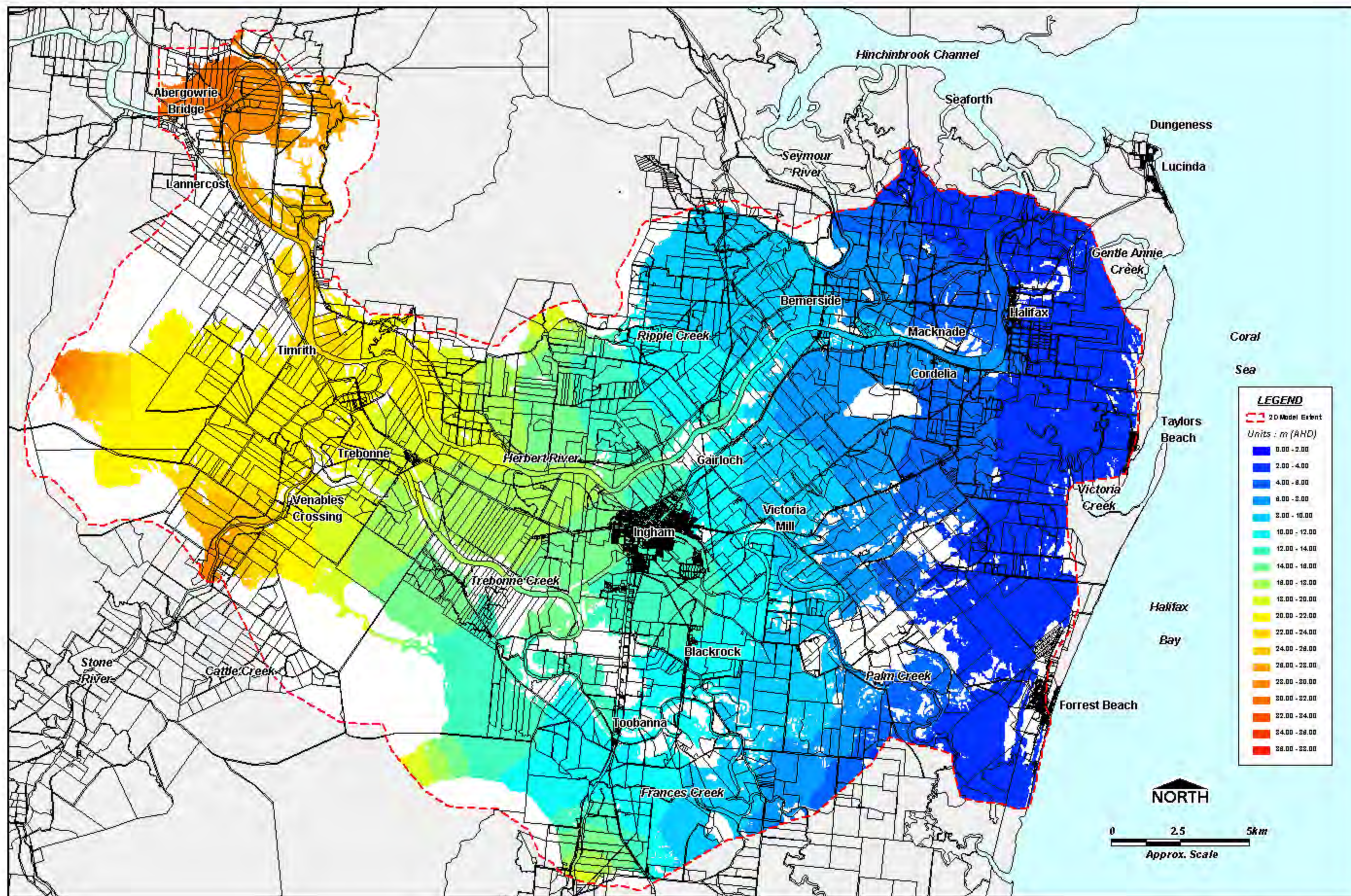

50 Year ARI Peak Flood Levels

Drawing 5-4

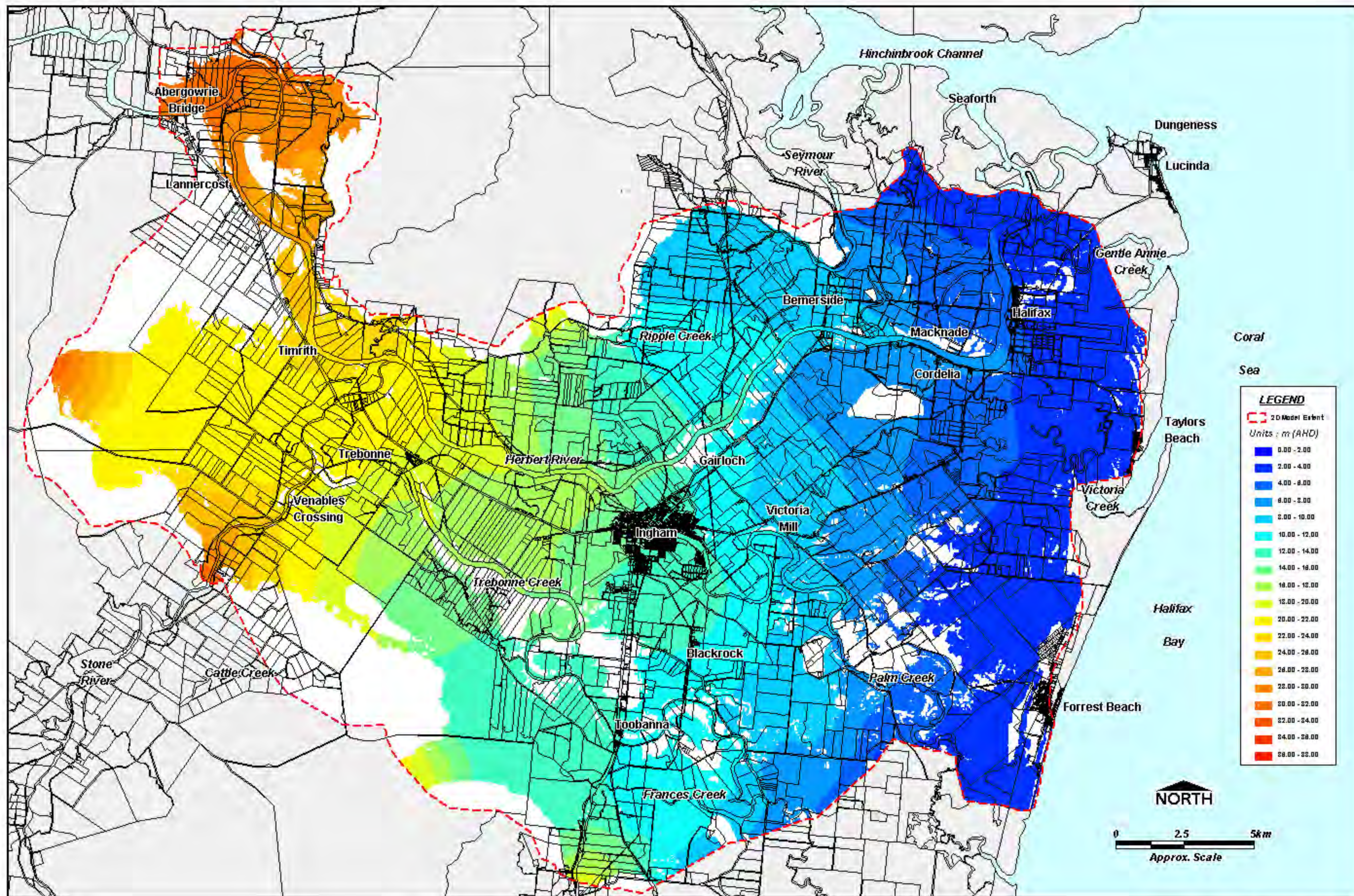

100 Year ARI Peak Flood Levels

Drawing 5-5

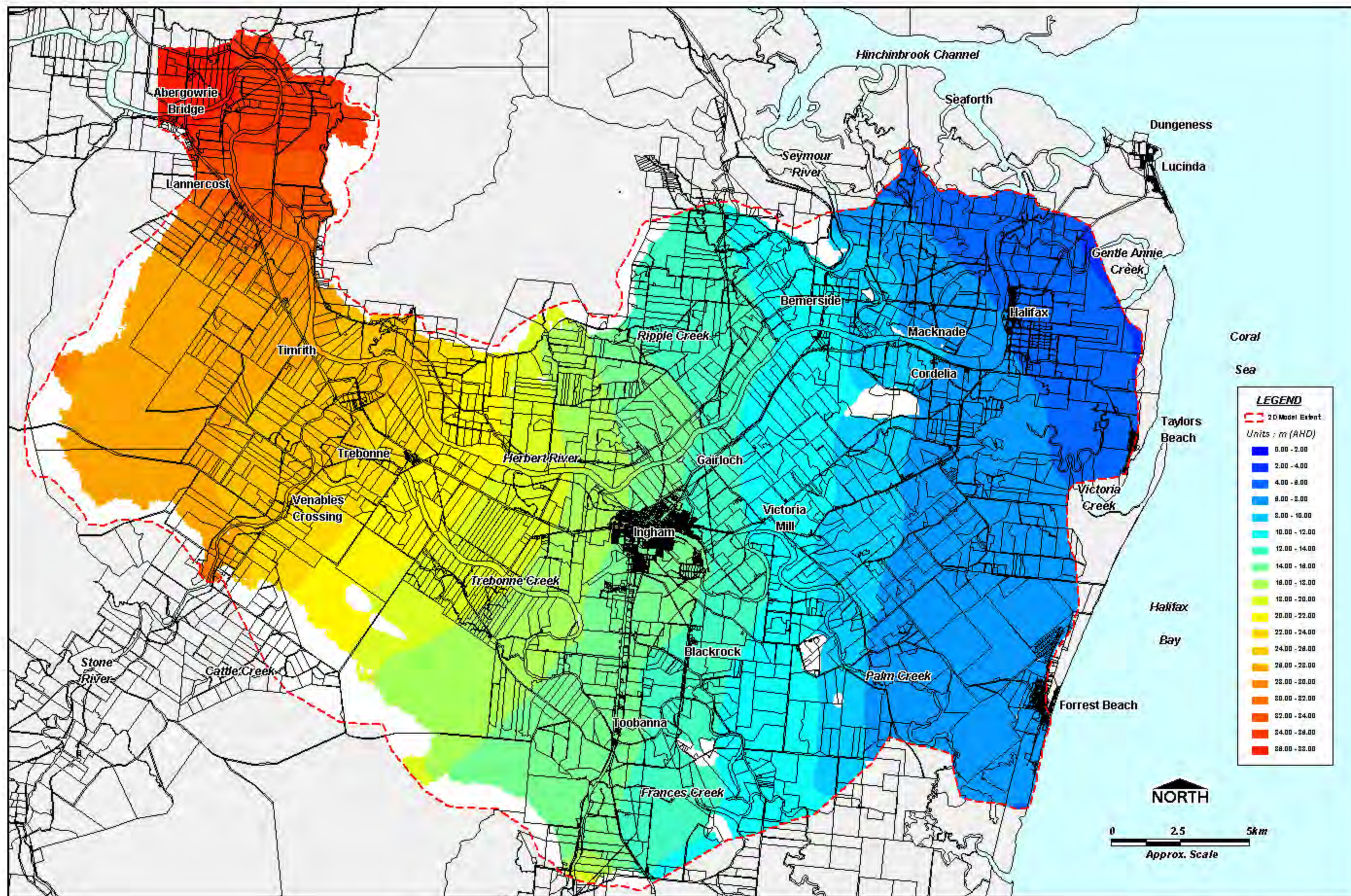

PMF Peak Flood Levels

Drawing 5-6

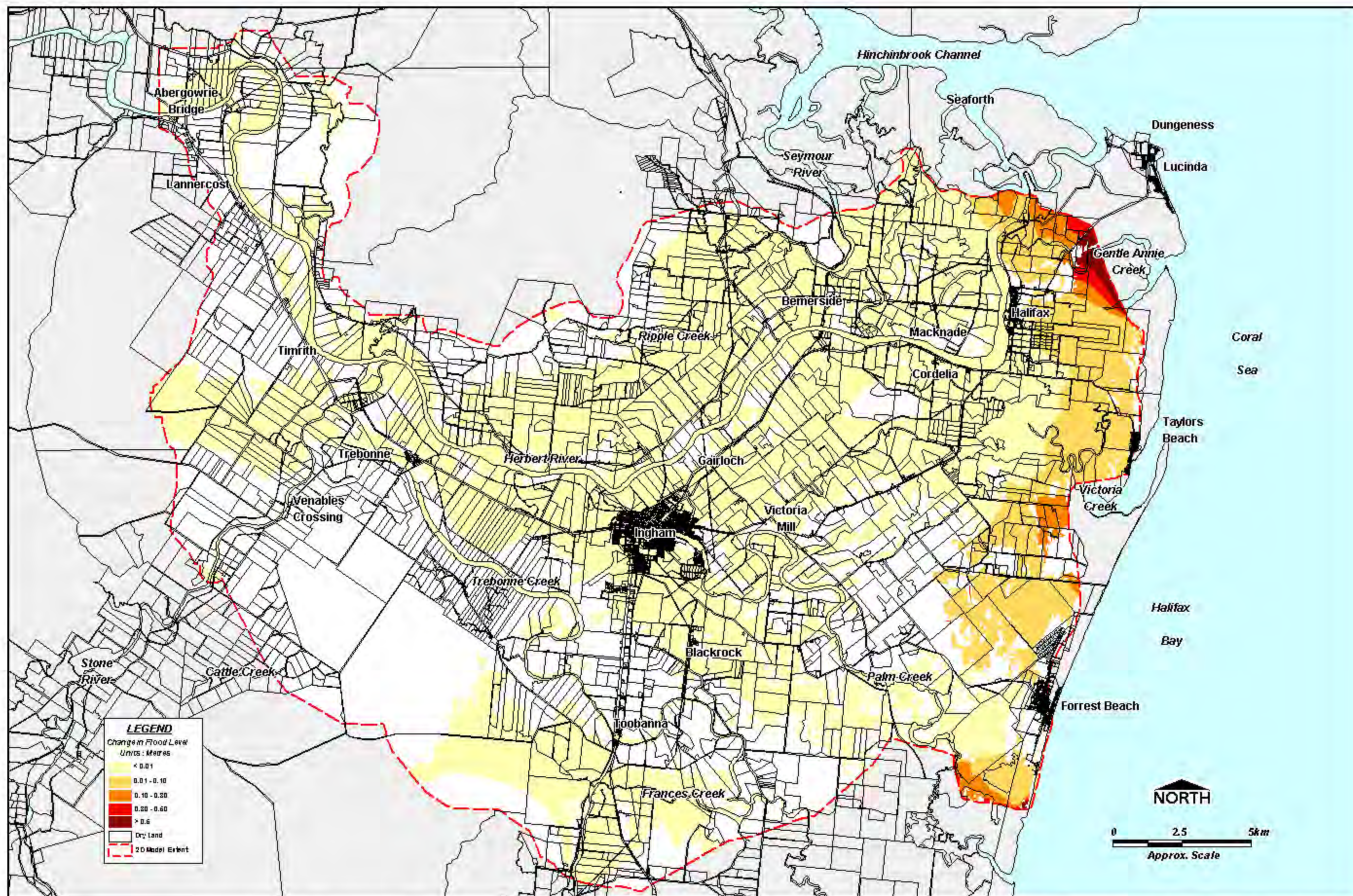

Ocean Boundary Sensitivity Test (Recorded Ocean Level Plus 1.0m) - Impact on Peak 1991 Flood Levels

Drawing 5-7

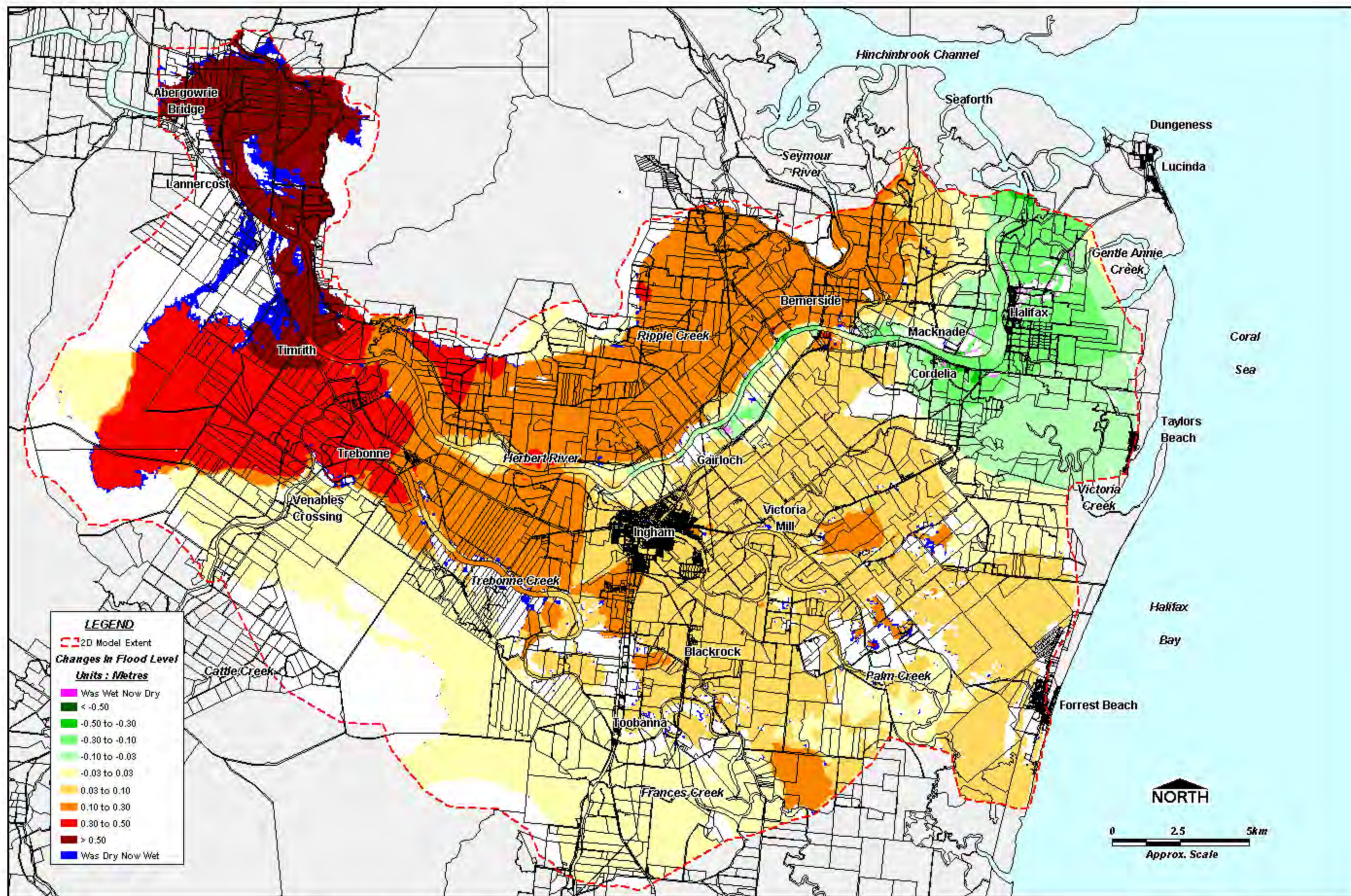

River Manning's n Sensitivity Test - Impact on 100 Year ARI Peak Flood Levels

Drawing 5-8

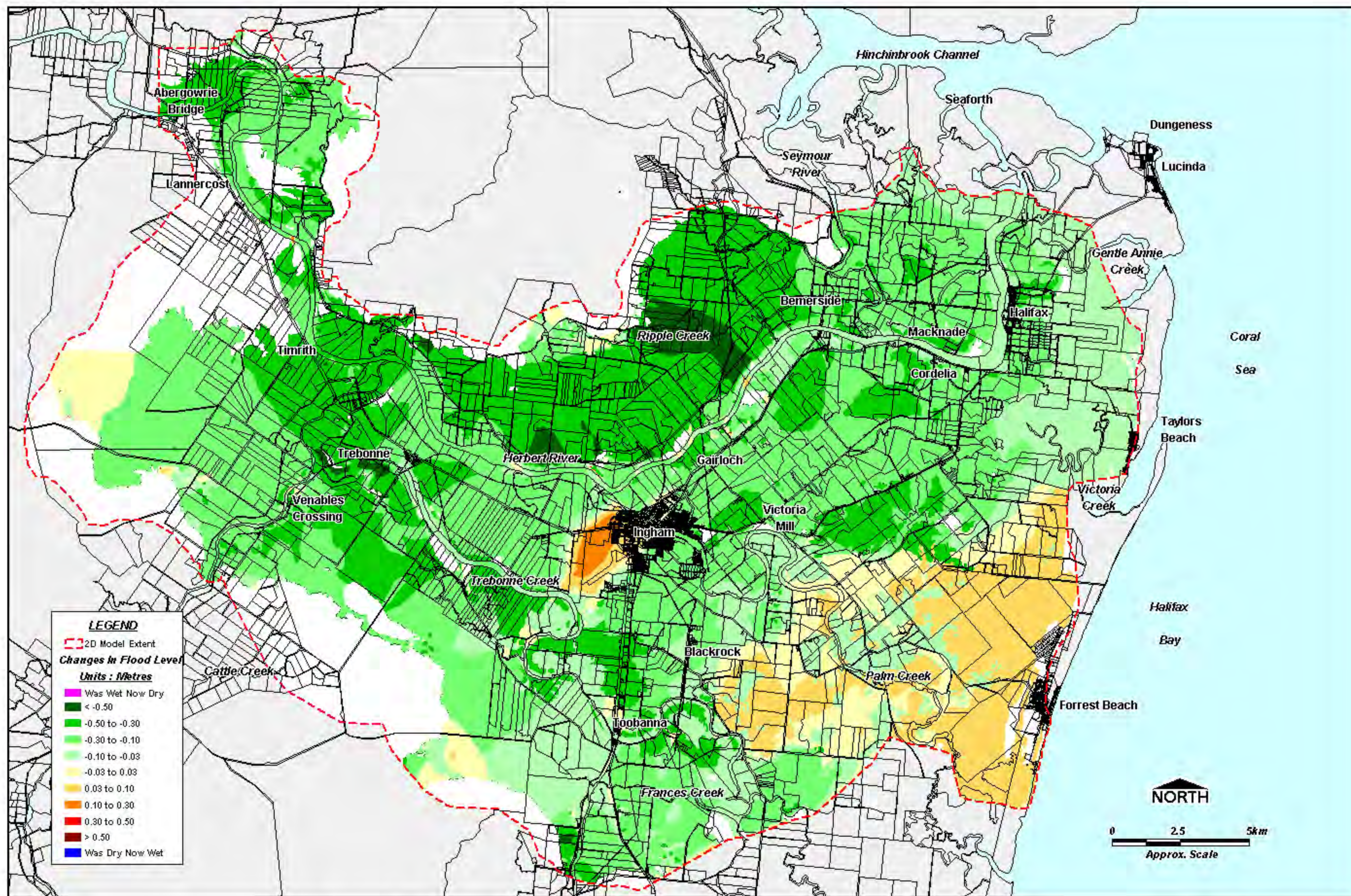

Sugar Cane Manning's n Sensitivity Test on 100 Year ARI Peak Flood Levels

Drawing 5-9

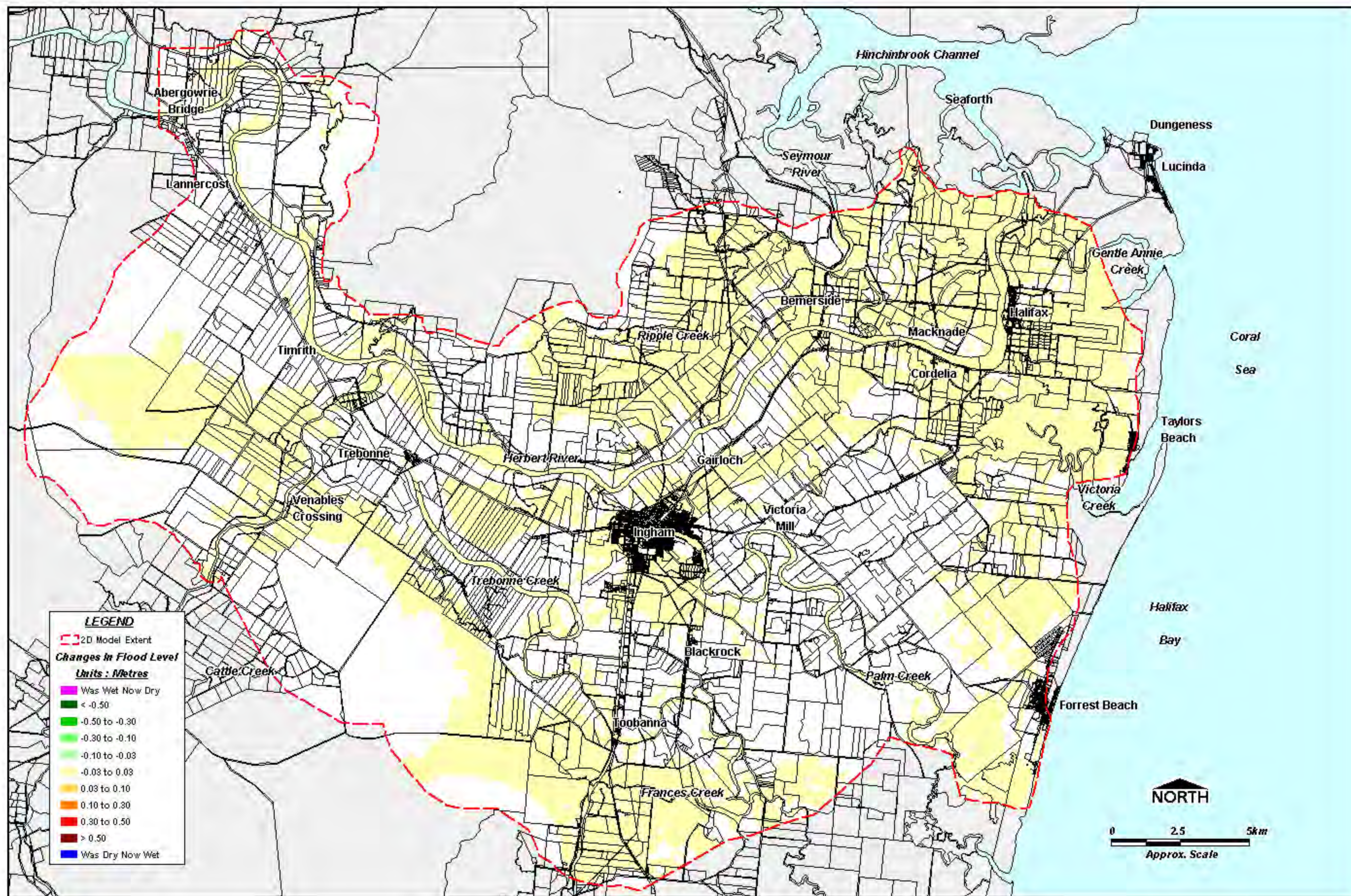

Impact of Ingham Tip on Peak Flood Levels - 5yr ARI Flood

Drawing 7-1

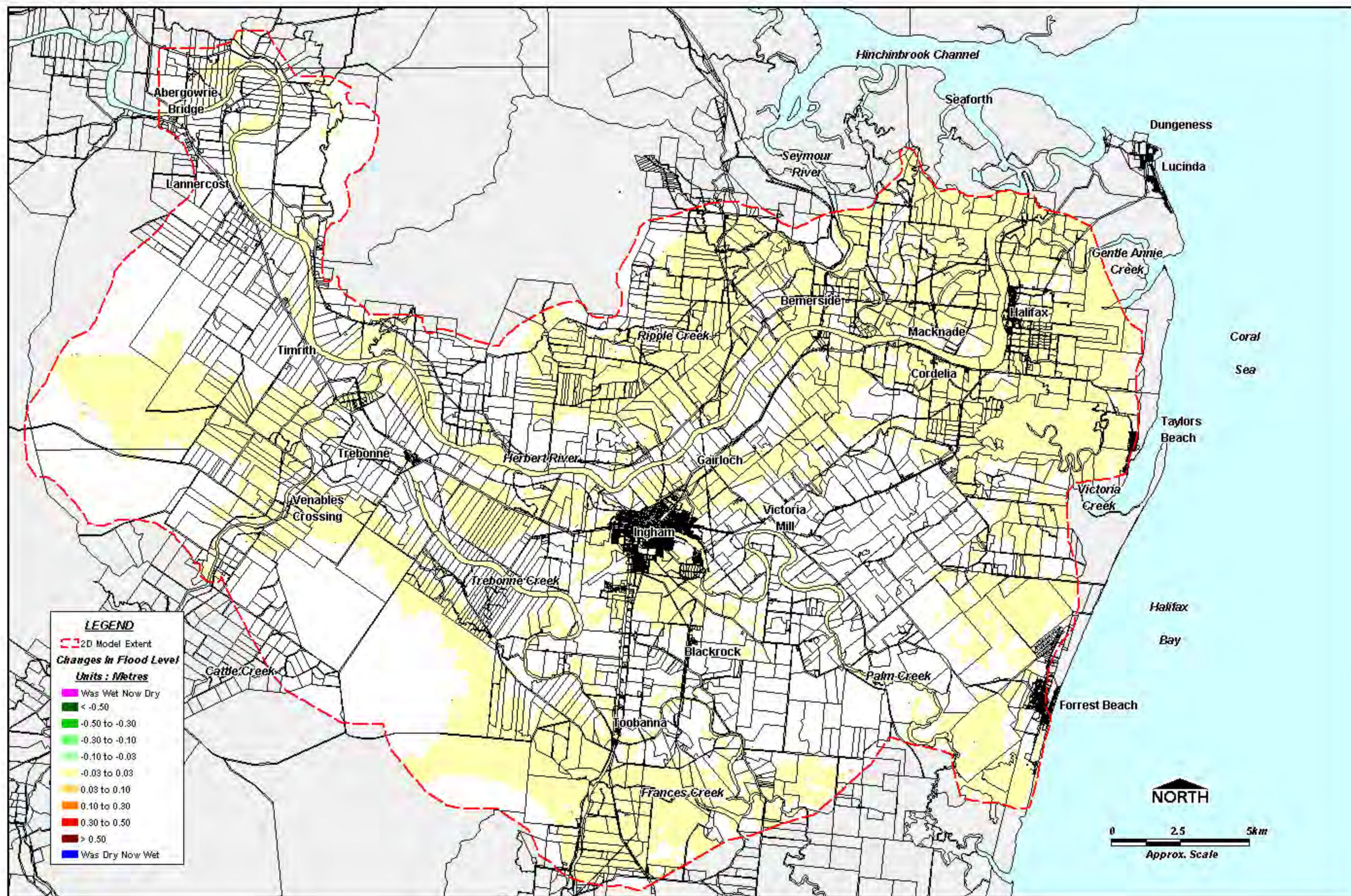

Impact of Tyto Wetlands on Peak Flood Levels - 5yr ARI Flood

Drawing 7-2

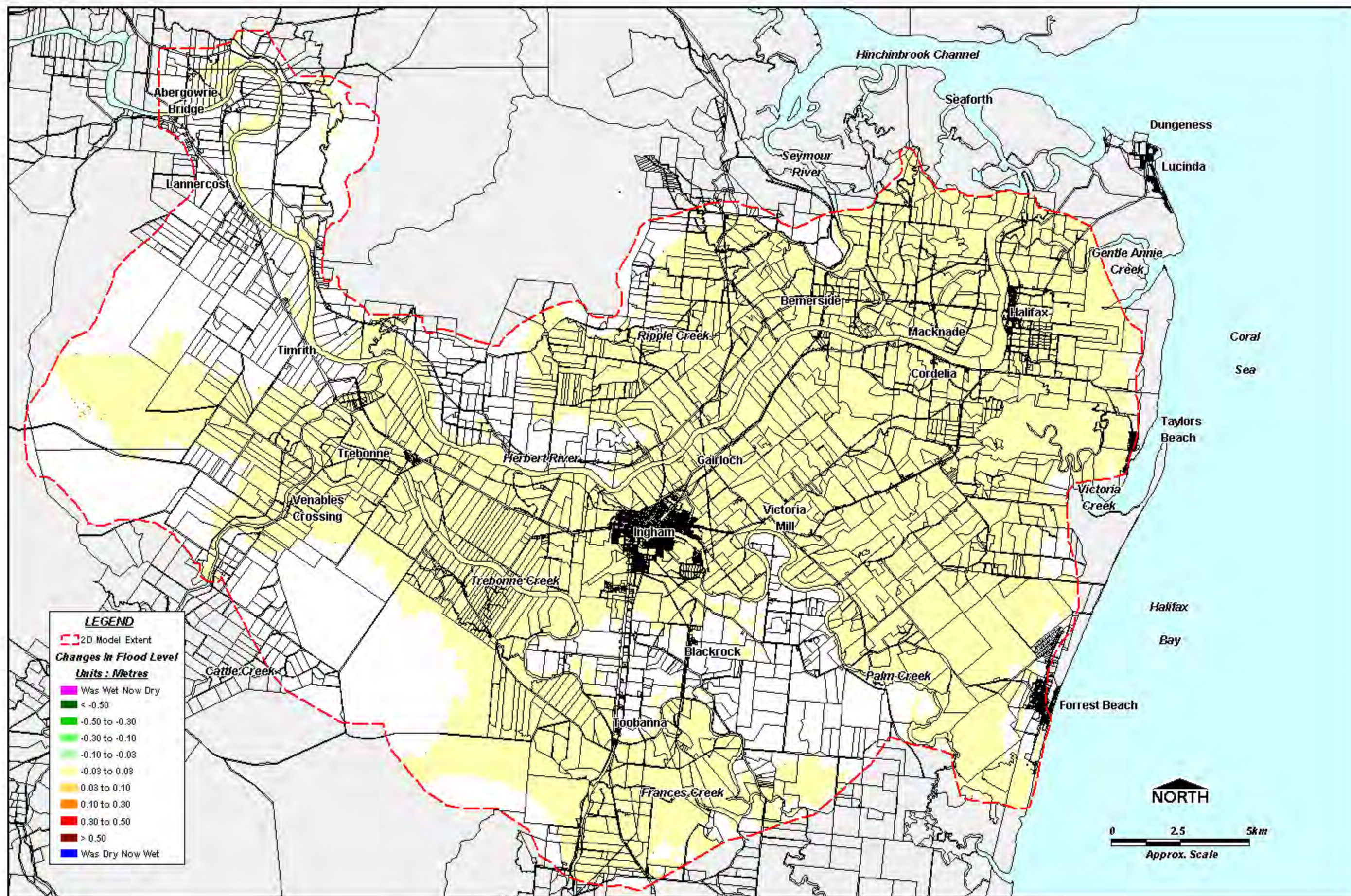

Impact of Ingham Tip and Tyto Wetlands on Peak Flood Levels - 5yr ARI Flood - Preliminary

Drawing 7-3

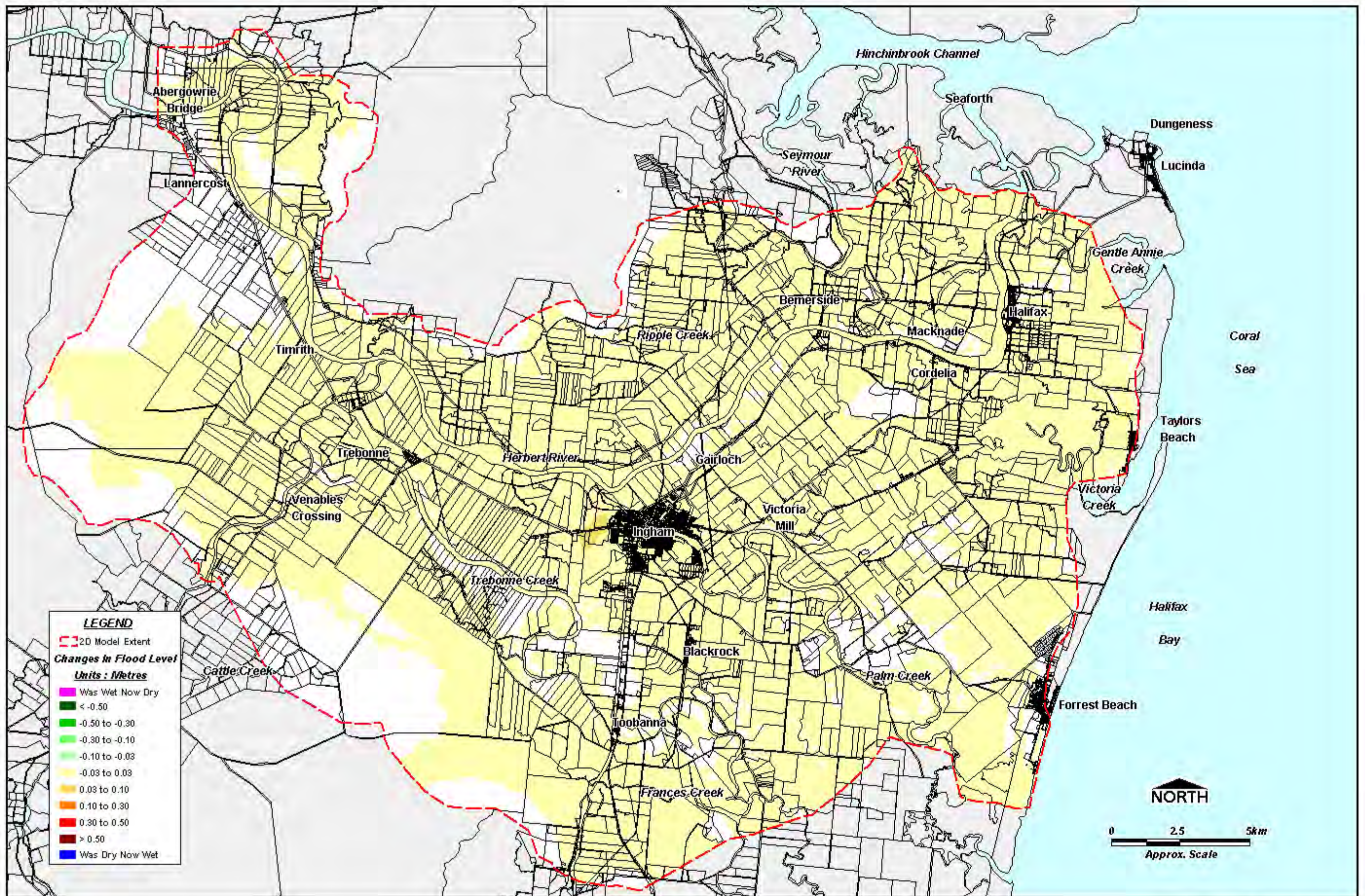

Impact of Ingham Tip on Peak Flood Levels - 100yr ARI Flood

Drawing 7-4

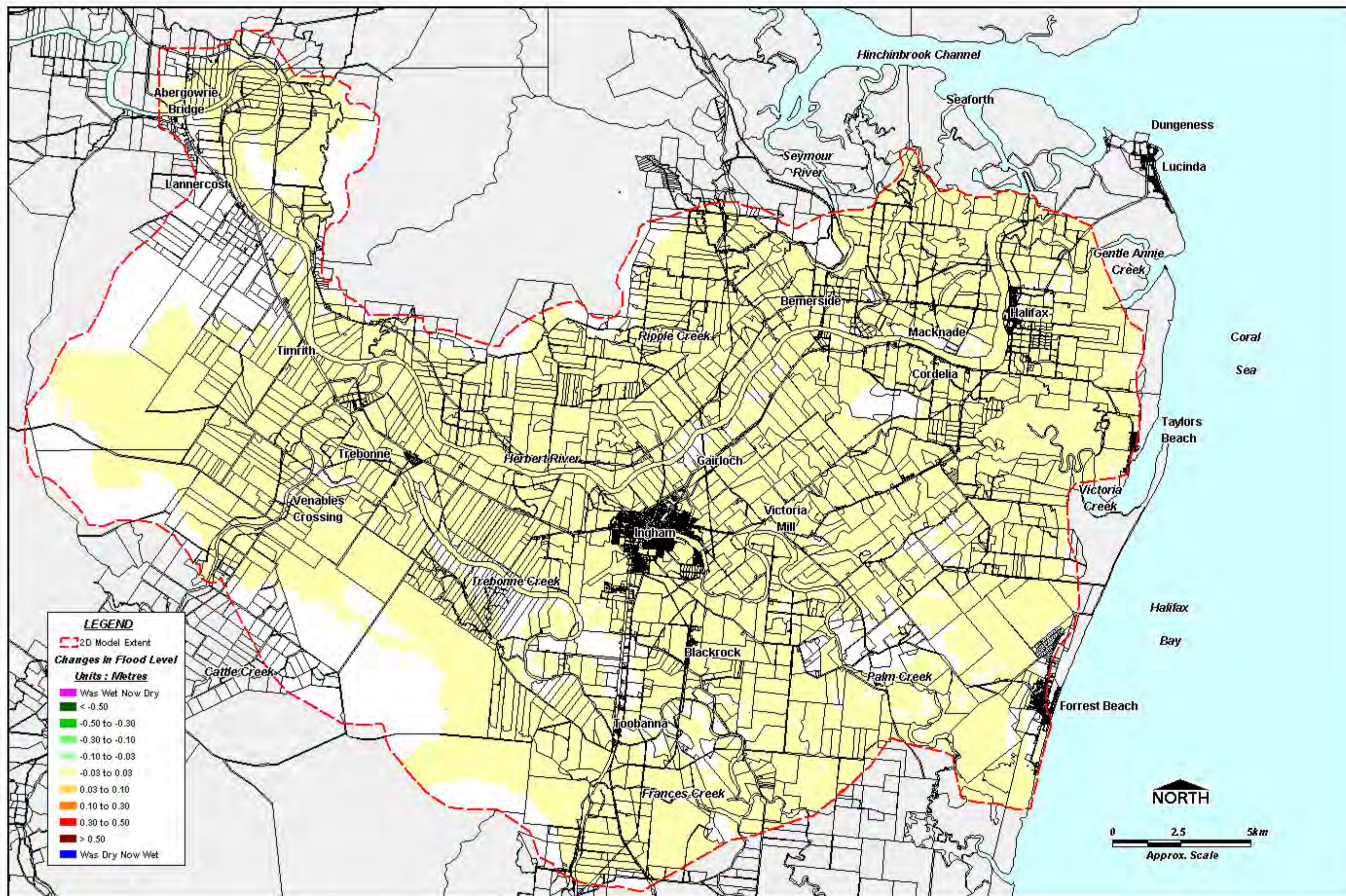

Impact of Tyto Wetland on Peak Flood Levels - 100yr ARI Flood

Drawing 7-5

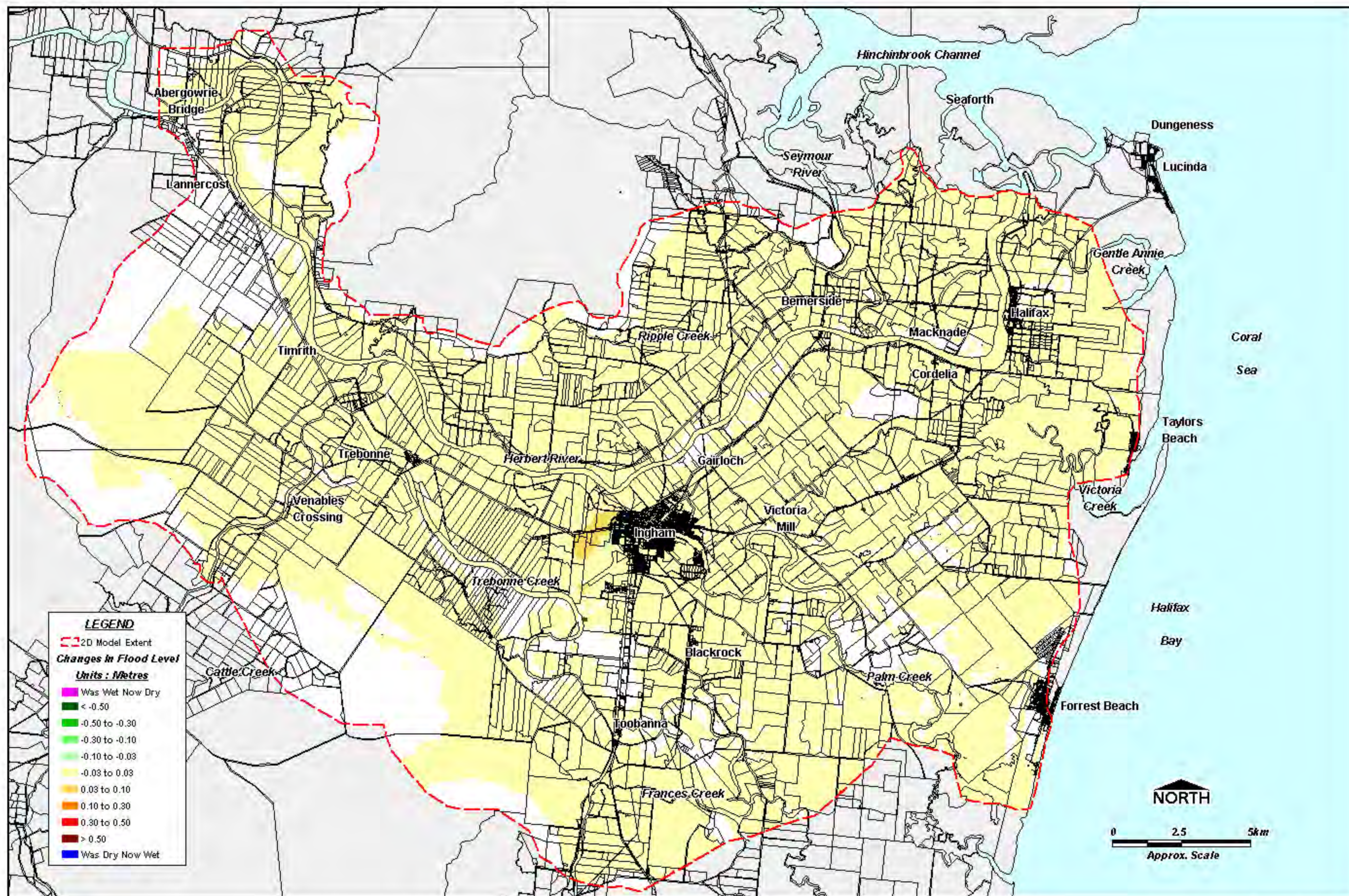

Impact of Ingham Tip and Tyto Wetlands on Peak Flood Levels - 100yr ARI Flood

Drawing 7-6

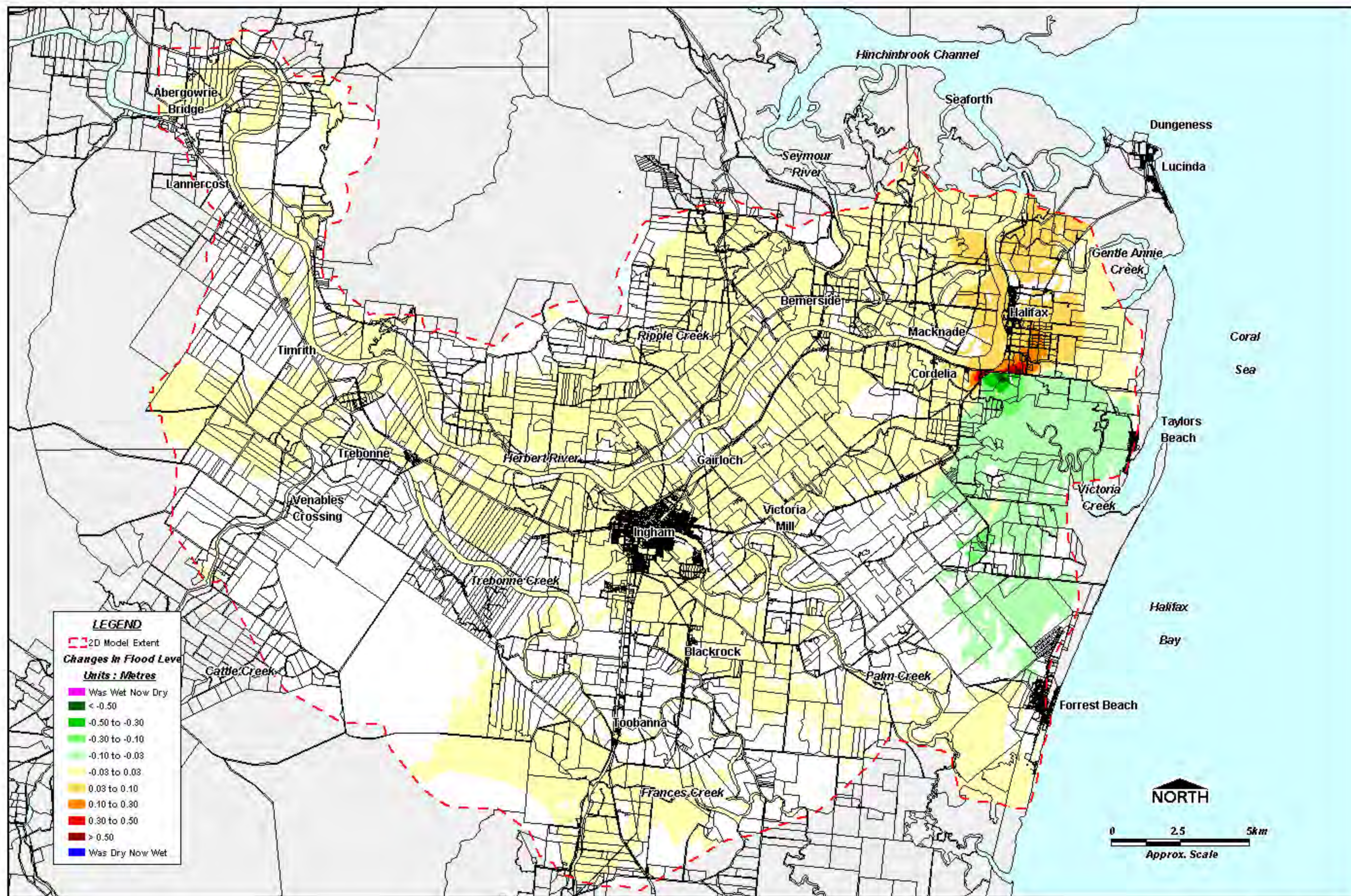

Impacts of Mombelli's Levee on Peak Flood Levels - 1991 Flood

Drawing 7-7

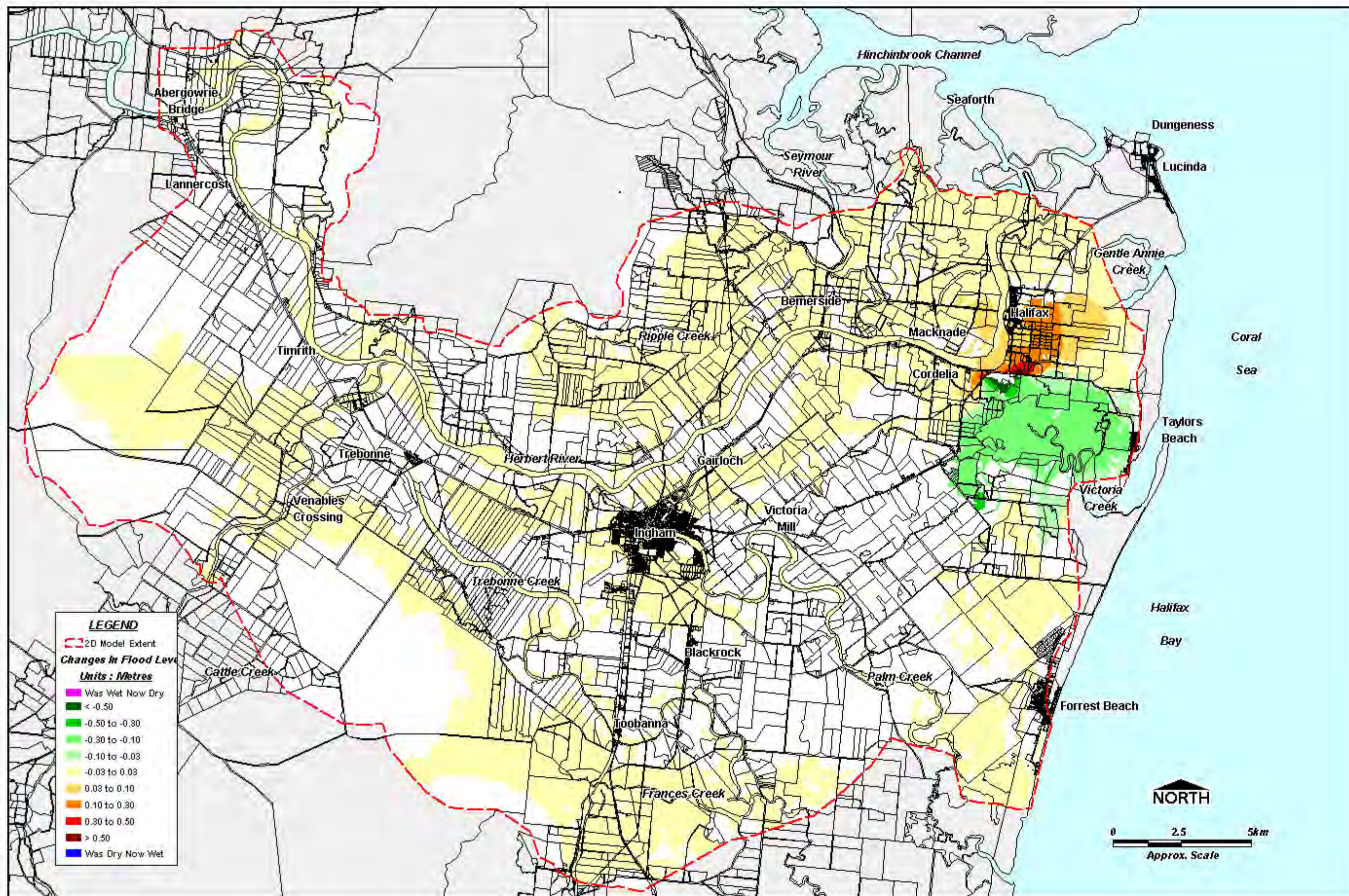

Impact of Mombelli's Levee on Peak Flood Levels - 5yr ARI Flood

Drawing 7-8

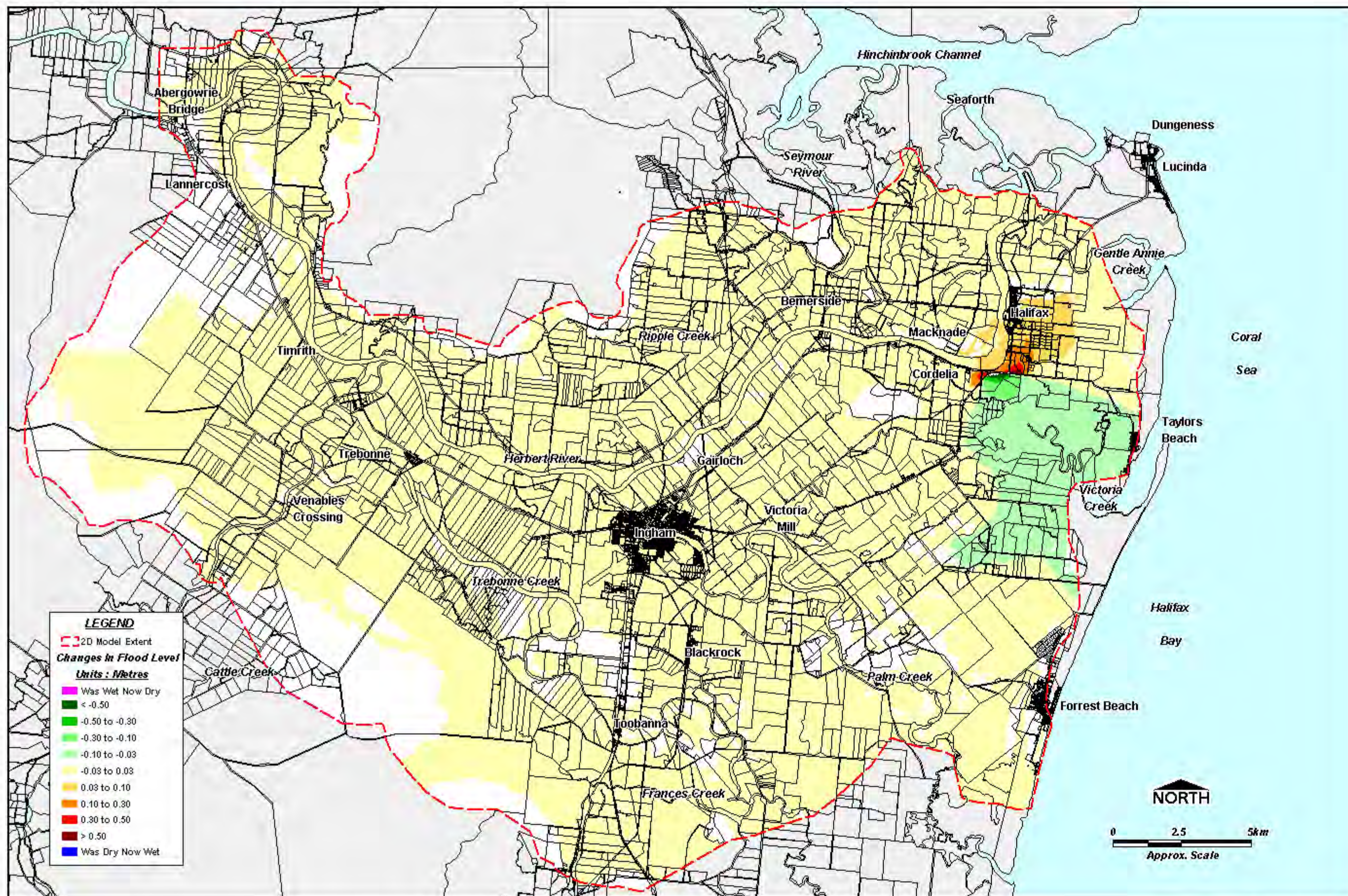

Impact of Mombelli's Levee on Peak Flood Levels - 100yr ARI Flood

Drawing 7-9

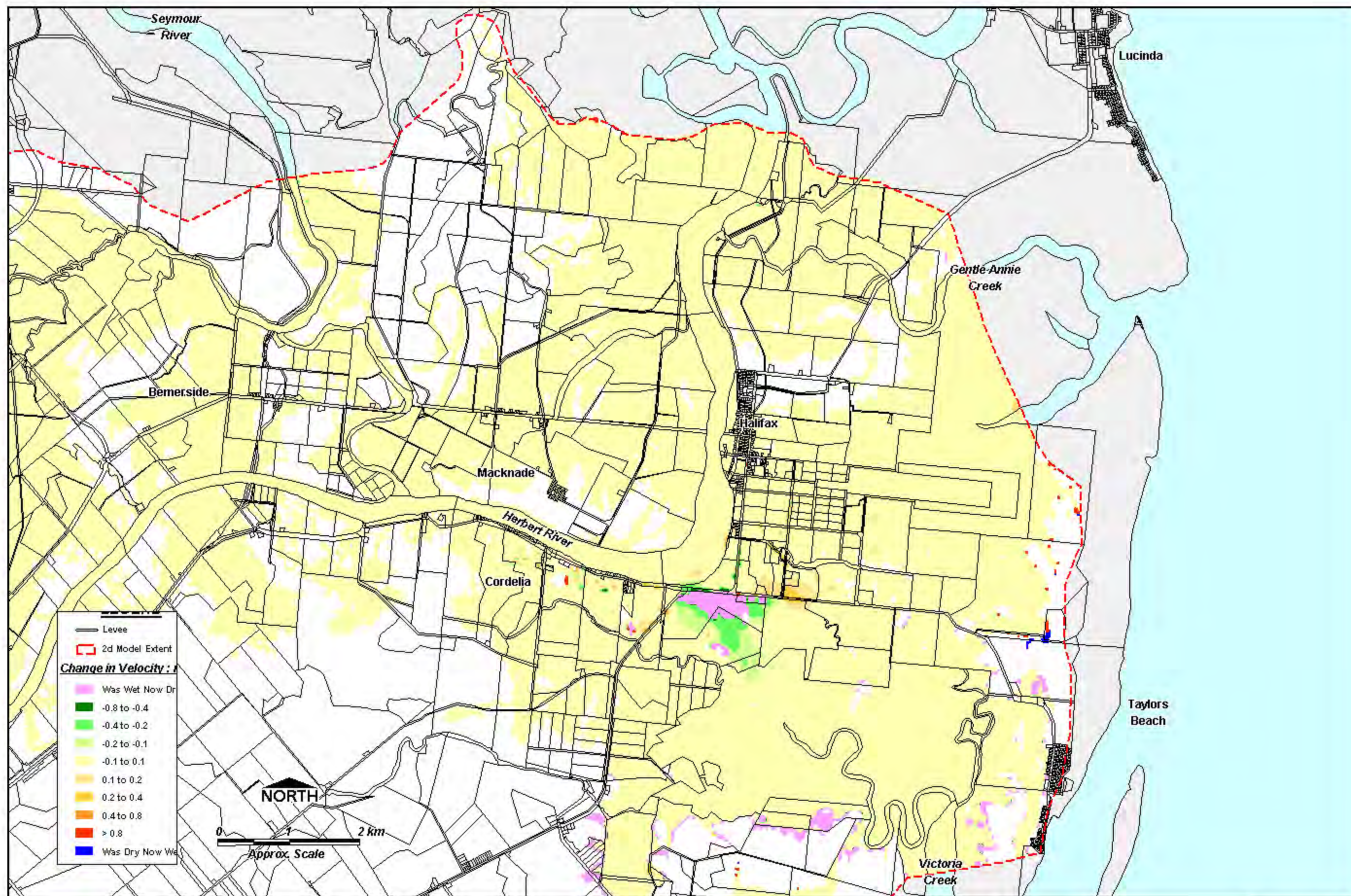

Impact of Mombelli's Levee on Flood Velocity at Peak of 100yr ARI Flood

Drawing 7-10