

I hereby make application for a tapping to a Water Main and for a service connection to be laid to the street alignment agreeable with the by-laws of the Hinchinbrook Shire Council Water Authority, and also for permission to execute the work to which the following particulars apply.

Property Address:			
Description of Property (Lot and Plan Number)			
Service Required for (e.g. domestic, industrial, fireline)		Size of Service for Stopcock: (e.g. 20mm)	
Owner			
Postal Address			
Signature of Owner		Contact phone:	
Additional comments			

How to read your water meter

You can keep track of the amount of water being used by members of your household by reading your meter regularly.

Read from left to right. Where billing is concerned you only need to read the black numbers (on a white background) which measure the kilolitres.

Reading your water meter regularly and keeping a simple record of your consumption can help you alter your consumption habits to suit your budget.

It can also help you detect possible leaks. A simple check involves turning off all water consumption devices and taps on your property (remember, don't turn the tap or stopcock off at the meter) and looking to see if the water meter is still recording. If it is, you may wish to consult a licensed plumber to investigate and carry out repairs. You can read the red numbers to see how much water your average shower, laundry cycle or dishwasher uses. Just make sure to turn off all other water using appliances to give you an accurate reading.

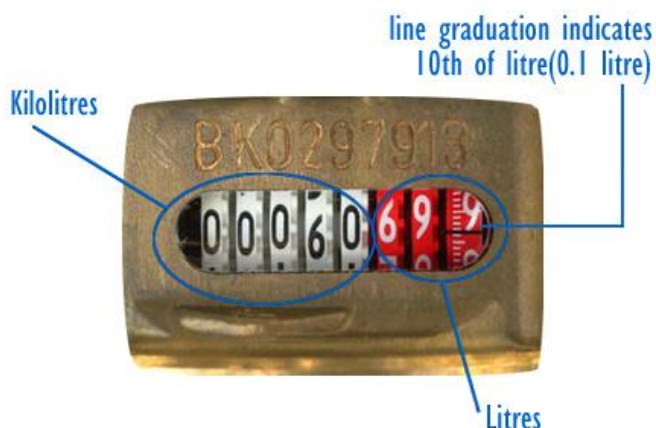

Postal Address.....

1. Cashier for receipting
2. Copy to Rates
3. W&S for Job Number, plan and connection.

Property Number	W&S Database Number	Officer	Date	Receipt Number	Fees Paid

1. Book your time and plant as well as any material used (including the water meter) to the above number.
2. Obtain as much material as possible from the store.
3. Use an order number for material not available at the store.
4. PLEASE DO NOT TAKE MATERIAL FROM THE SHED.

	Meter 1	Meter 2	Meter 3	Meter 4	Meter 5																																												
Date of Connection																																																	
Meter Number																																																	
Size of pipe																																																	
Size of Meter																																																	
Type of Meter																																																	
Model of Meter																																																	
Long/Short Service																																																	
Location of meter (right, left or middle of block when facing the meter)																																																	
Is the meter above or below ground?																																																	
Reading on Meter (All Digits)																																																	
Installed by:																																																	

Your personal information is handled in accordance with the Information Privacy Act 2009 and will be accessed by persons who have been authorised to do so. Your information will not be given to any other person or agency unless you have given us permission or the disclosure is required by law.