



HINCHINBROOK SHIRE COUNCIL

Our Ref: SR17\0022

05 March 2018

GVD Building Design
PO Box 7645
Garbutt QLD 4814

Email: admin@gvdbuildingdesign.com

Attention: Greg Van Dinter

Dear Sir,

DECISION NOTICE *Planning Act 2016*

In relation to your recent request for siting dispensation, Council have assessed your application and it was APPROVED SUBJECT TO CONDITIONS. The decision was made on Tuesday 27 February, 2018.

APPLICATION DETAILS

Application Number:	SR17\0022
Property ID Number:	102409
Applicant Details:	GVD Building Design PO Box 7645 Garbutt QLD 4814
Owner Details:	Ingham Region Catholic Parishes C/- The Roman Catholic Trust Corporation for Diocese of Townsville PO Box 375 Ingham QLD 4850
Property Description:	18 Abbott Street, Ingham Lot 1 on RP738932, Parish of Cordelia
Proposal:	Residential Siting Relaxation – Street Boundary Dispensation
Level of Assessment:	Code Assessment



DEEMED APPROVAL

The application has not deemed to be approved under s.64 of the *Planning Act 2016*.

CONDITIONS OF APPROVAL

The conditions of this approval are set out in the Schedule of Conditions. The conditions are identified to indicate whether the Assessment Manager or a referral agency (if any) imposed them.

REFERRAL AGENCIES

Not Applicable

PROPERTY NOTES

Not Applicable

FURTHER DEVELOPMENT PERMITS REQUIRED

This approval does not authorise any filling of land or building work, and a development permit for carrying out any filling of land and/or building work must be obtained.

This approval also does not authorise any works within Council's Road Reserve (e.g. new/additional access, repair/modifications to existing access or works to footpaths), or any filling of land permits.

If this is required the relevant application will need to be lodged with Council or other relevant authority.

RIGHTS OF APPEAL

You may appeal against any matter stated in the Decision Notice. Chapter 6, Part 1 and Part 2 of the *Planning Act 2016* detail appeal rights afforded to the applicant and submitter/s (if any) to the Planning and Environment Court or Building and Development Dispute Resolution Committee. Attached are the relevant provisions of the *Planning Act 2016* relating to the Rights of Appeal.

APPROVAL CURRENCY PERIOD

All building works to be completed within two (2) years, commencing the date the decision is made, unless otherwise stated in the conditions of approval.

APPROVED PLANS & SPECIFICATIONS

In accordance with the *Planning Act 2016*, a copy of the approved plans and specifications (if relevant) are attached.

FURTHER INFORMATION

The development must be carried out in accordance with the approved plans and specifications and the requirements of all relevant laws, and any deviation there from must have the prior approval of the Chief Executive Officer.



Should you have any questions or seek clarification with regard to any aspect of this notice, I encourage you to contact Council's Development, Planning and Environmental Services on telephone (07) 4776 4609.

Yours sincerely,

Gerhard Visser
Planning & Development Manager

Enclosed: Approved Plans/Documents
 Appeal Rights



NOTICE ABOUT DECISION – STATEMENT OF REASONS

PLANNING ACT 2016 & THE PLANNING REGULATION 2017

This Notice is prepared in accordance with s.63(5) and s.83(7) of the *Planning Act 2016* to inform the public about a decision that has been made in relation to a development application. The purpose of the Notice is to enable a public understanding of the reasons for the planning decision, specifically having regard to:

- the relevant parts of the Planning Scheme and Assessment Benchmarks against which the application was assessed; and
- any other information, documents or other material Council was either required to, or able to, consider in its assessment.

All terms used in this Notice have the meanings given them in the *Planning Act 2016*.

REASONS FOR THE DECISION

Council approve the front boundary siting relaxation from the permissible 6.0m to 0.02m for the construction of a proposed porte cochère and covered walkway on Lot 1 on RP738932, Parish of Cordelia and located at 18 Abbott Street, Ingham, subject to conditions.

The reasons for approval are:

- The proposed structures (porte cochère and covered walkway), is to be used ancillary to the church and will not impact on the utilisation of the existing structures but enhance the practical usability of the church during inclement weather events;
- The proposed structure (porte cochère and covered walkway), is not for habitable purposes and will enhance the streetscape of Abbott Street with its architectural design; and
- The proposed structure (porte cochère and covered walkway), will provide a focal point from Hopkins Street with its architectural design.



CONDITIONS OF APPROVAL

Conditions of Development		Compliance Timing						
Administration								
(1)	The developer is responsible to carry out the approved development and comply with relevant requirements in accordance with:- a. The specifications, facts and circumstances as set out in the application submitted to Council, including recommendations and findings confirmed within the technical reports; b. The development must unless otherwise stated, be designed, constructed and maintained in accordance with the relevant Council policies, guidelines and standards c. The conditions of approval, the requirements of Council's Planning Scheme and best practice engineering.	At all times						
Currency Period								
(2)	The currency period applicable to this approval. • Siting Relaxation – 2 Years until 5 March 2020	As per condition						
Approved Plans								
(3)	The approved development must be completed and maintained generally in accordance with the approved plans and documents, except where amended by the conditions of this permit: <table><tr><th>Plan / Document Name</th><th>Number</th><th>Date</th></tr><tr><td>Proposed extension to St Patricks Parish Church – 18 Abbott Street, Ingham</td><td>12082CI</td><td>28.11.2017</td></tr></table>	Plan / Document Name	Number	Date	Proposed extension to St Patricks Parish Church – 18 Abbott Street, Ingham	12082CI	28.11.2017	At all times
Plan / Document Name	Number	Date						
Proposed extension to St Patricks Parish Church – 18 Abbott Street, Ingham	12082CI	28.11.2017						
(4)	Where there is any conflict between the conditions of this approval and the details shown on the approved plans and documents, the conditions of approval prevail.	As per condition						
(5)	Where conditions require the above plans or documents to be amended, the revised document(s) must be submitted for endorsement by Council prior to the submission of a request for approval of a Survey Plan or within 20 business days of this approval.							
Lawful Point of Discharge								
(6)	All stormwater from the property must be directed to a lawful point of discharge such that it does not adversely affect surrounding properties or properties downstream from the development, all to the requirements and satisfaction of the Chief Executive Officer.	At all times						



<p>(7) Where retaining walls, fences, buildings or other barriers, which would cause a “damming effect” and produce a concentrated flow at an outfall, are constructed a drainage system is installed to discharge the surface water such that it does not adversely affect surrounding properties or properties downstream from the development.</p>	At all times
Building	
<p>(8) The class 10a (porte cochère and covered walkway) structures require a development permit for building works.</p> <p>(9) The Applicant is to seek and comply with all relevant building approvals to be issued by a qualified Building Certifier.</p> <p>(10) The class 10a (porte cochère and covered walkway) structures require compliance to relevant Fire Safety regulations as reflected in s.3.7.1.6 of the Building Code of Australia (Volume Two).</p> <p>(11) The area (0.02m or less) between the structure and the street boundary line be provided with a hardened surface.</p>	At all times
Access	
<p>(12) An application for Private Works in Road Reserve Permit must be submitted for assessment and approval.</p> <p>(13) Removable bollards are to be installed on the existing northern driveway as indicated on the plan 12082CI-P2 – Site Plan and also on the southern driveway to the proposed porte cochère. The bollards are to be in place at all times except during organised events.</p> <p>(14) The proposed accesses must be constructed in accordance with Council’s standard engineering specifications and to the satisfaction of the Chief Executive Officer. Maintenance of all accesses is the responsibility of the landowner.</p>	<p>Prior to construction</p> <p>Prior to the facility being utilised</p>



- (15)** Provision of tactile ground surface indicators in accordance with Figure C12 of Australian Standard 1428.4.1 on both sides of each driveway to ensure that the commercial driveways are clearly delineated for pedestrians:

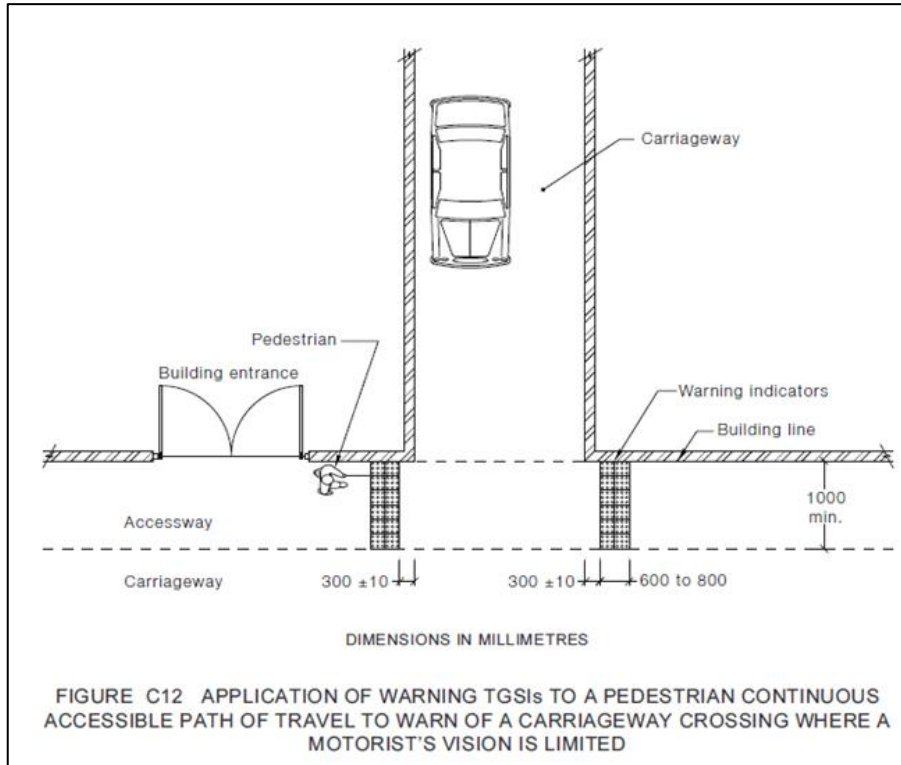

Construction and Operations

- (16)** Any construction work associated with this development shall be carried out in accordance with sound engineering practice. In particular, no nuisance is to be caused to adjoining residents by way of smoke, dust, stormwater discharge or siltation of drains, at any time, including non-working hours. Where material is to be carted to or from the site, loads are to be covered to prevent dust or spillage. Where material is spilled or carried on to existing roads, it is to be removed forthwith so as to restrict dust nuisance and ensure traffic safety.

At all times

Damage to Infrastructure

- (17)** In the event that any part of Council's existing sewer, water, channel and kerbing, or road infrastructure is damaged as a result of construction activities occurring on the site, including but not limited to, mobilisation of heavy earthmoving equipment, stripping and grubbing, the applicant/owner must notify Council immediately of the affected infrastructure and have it repaired or replaced by Council, at the developer's cost.

At all times



HINCHINBROOK SHIRE COUNCIL

File Ref: St Patricks Parish

 Proposed Structure

 Site Location

Data Source & Acknowledgements

This map is a representation of the data source and is not a guarantee of accuracy. The Council is not responsible for any errors or omissions in the data source. The Council is not responsible for any errors or omissions in the data source. The Council is not responsible for any errors or omissions in the data source.

This map is not to be used or re-made as part of a commercial product.

Lot 1 on RP38932

Path: G:\Sandbox\GerardV\Bent\GIG_Nov_2017_3.mxd
 Compiled By: GerardV1736 Date: 12/12/2017

HINCHINBROOK SHIRE COUNCIL

Residential Siting Relaxation
APPROVED (270218-30)

Gerhard Visser
05 March 2018

PROPOSED EXTENSION TO ST PATRICK PARISH CHURCH 18 ABBOTT STREET, INGHAM



PERSPECTIVE - STREET

BUILDING DESIGN
MEDIUM RISE
CBOC LIC. No. 65776
NOTE: DRAWINGS IN
PDF FORMAT MAY NOT
BE TO CORRECT SCALE



448 BAYSWATER ROAD
MT LOUISA
PO Box 7845 GABRIITT 4814
Ph: 07 47743314
admin@gvdbuildingdesign.com

AMENDMENTS	No.	Description	Date	Issued	By
D	1	SITING RELAXATION	28.11.17	GVD	BUILDER

CLIENT: ST PATRICKS PARISH
ADDRESS:
ABBOTT STREET
INGHAM

DRN:	T/M	DATE:	28.11.17	PHASE:	PRE
ISSUE:	D	SCALE:			
SH No:	P1	JOB No:	12082CI		

GVD
BUILDING
DESIGN

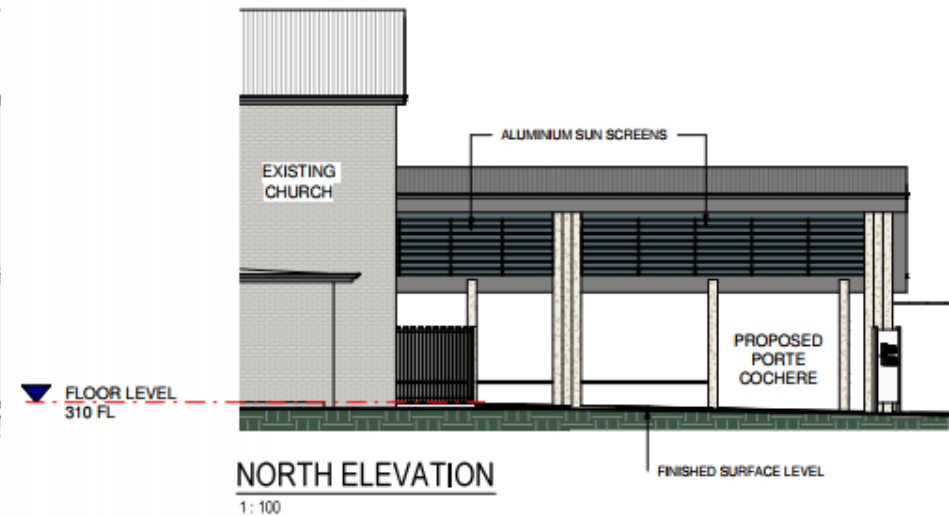
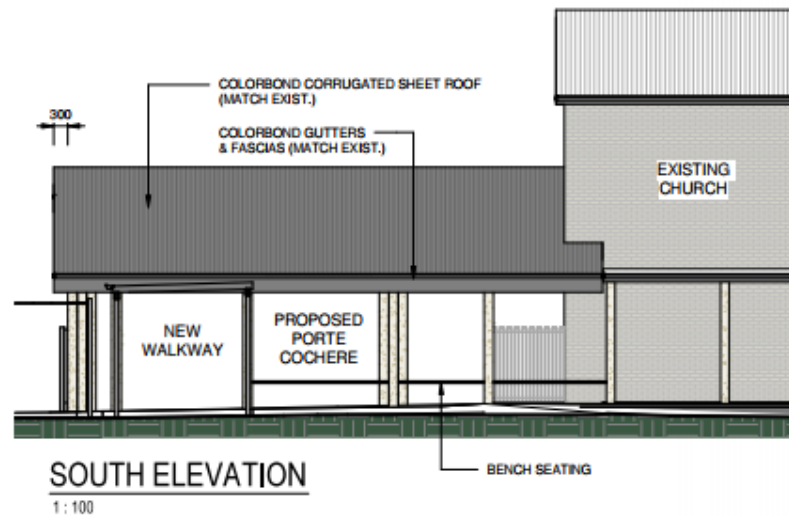

HINCHINBROOK SHIRE COUNCIL

Residential Siting Relaxation
APPROVED (270218-30)

Gerhard Visser
05 March 2018

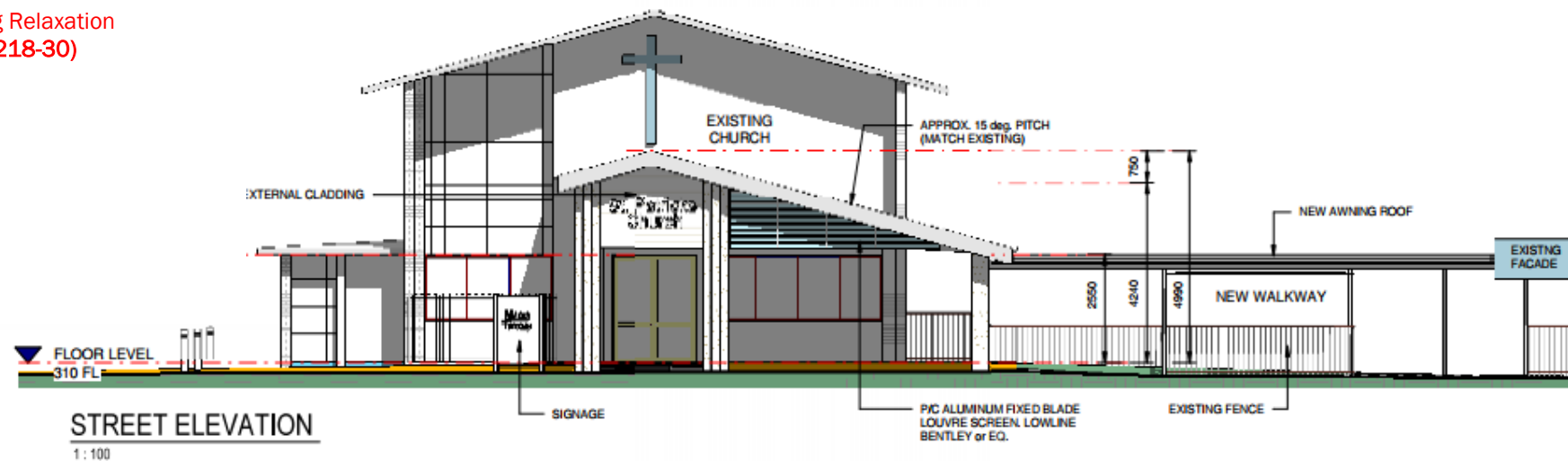

BUILDING DESIGN
MEDIUM RISE
QBCC LIC. No. 65778
NOTE: DRAWINGS IN
PDF FORMAT MAY NOT
BE TO CORRECT SCALE



448 BAYSWATER ROAD
MT LOUISA
PO Box 7545 GARBUTT 4814
PH: 07 47743314
admin@gvdbuildingdesign.com

No.	Description	Date	Issued	Builder
1	SITING RELAXATION	28.11.17	GVD	

CLIENT: ST PATRICKS PARISH
ADDRESS:
ABBOTT STREET
INGHAM

DRN:	AN	DATE: 28.11.17	PHASE:
ISSUE:	D	SCALE: 1:100	PRE
SH No:	P4	JOB No: 12082CI	

GVD
BUILDING
DESIGN

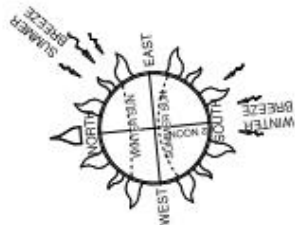

SITE PLAN - OVERALL

1 : 1000

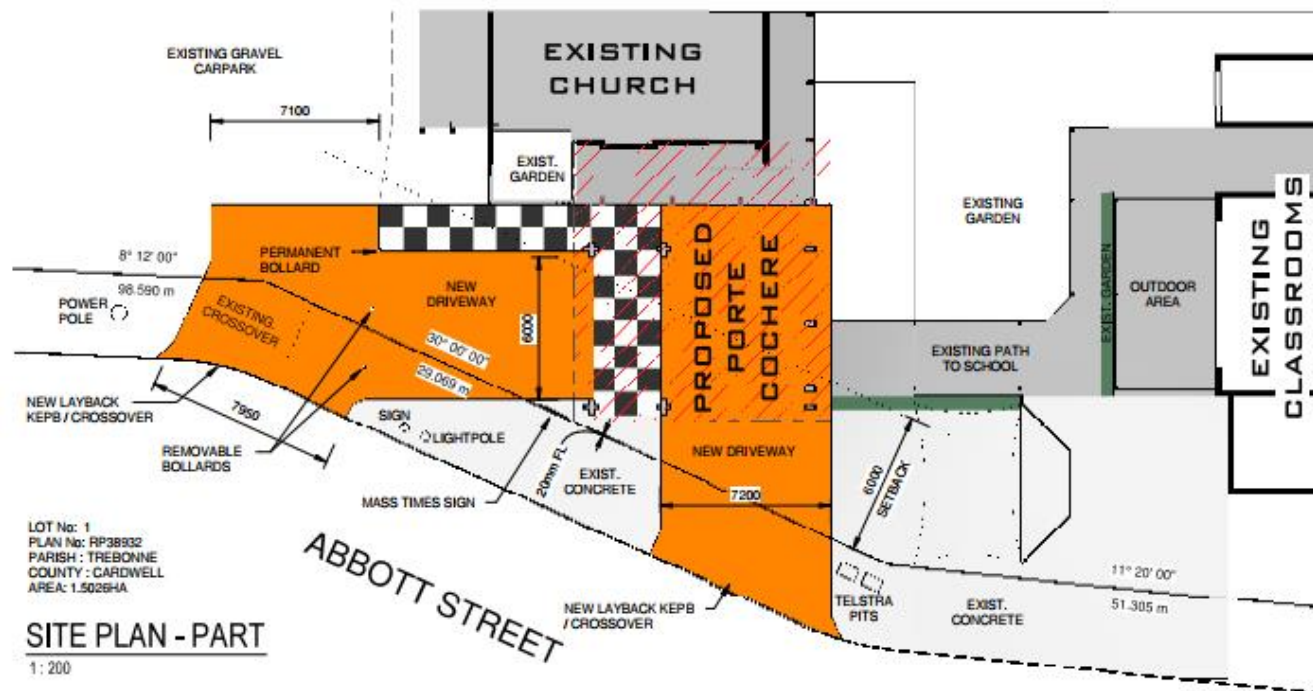

LOT No: 1
PLAN No: RP38932
PARISH: TREBONNE
COUNTY: CARDWELL
AREA: 1.5026HA

SITE PLAN - PART

1 : 200

No.	Description	Date	Issue
0	SITING RELAXATION	28.11.17	000
AMENDMENTS:			
CLIENT: ST PATRICKS PARISH			
ADDRESS: ABBOTT STREET			
INGHAM			
DRAWN: TM			
ISSUE: D			
SH No: P2			
DATE: 28.11.17			
SCALE: As indicated			
PHASE: PRE			
JOB No: 12082CI			
			
448 BAYSWATER ROAD MT LOUISA PO Box 7845 OARLITT 4814 PH: 07 47743314 admin@hinchinbrookshire.qld.gov.au			
DECC Lic: No. 69778 BUILDING DESIGN - MEDIUM RISE NOTE: DRAWINGS IN PDF FORMAT MAY NOT BE TO CORRECT SCALE			

HINCHINBROOK SHIRE COUNCIL

Residential Siting Relaxation
APPROVED (270218-30)

Gerhard Visser
05 March 2018

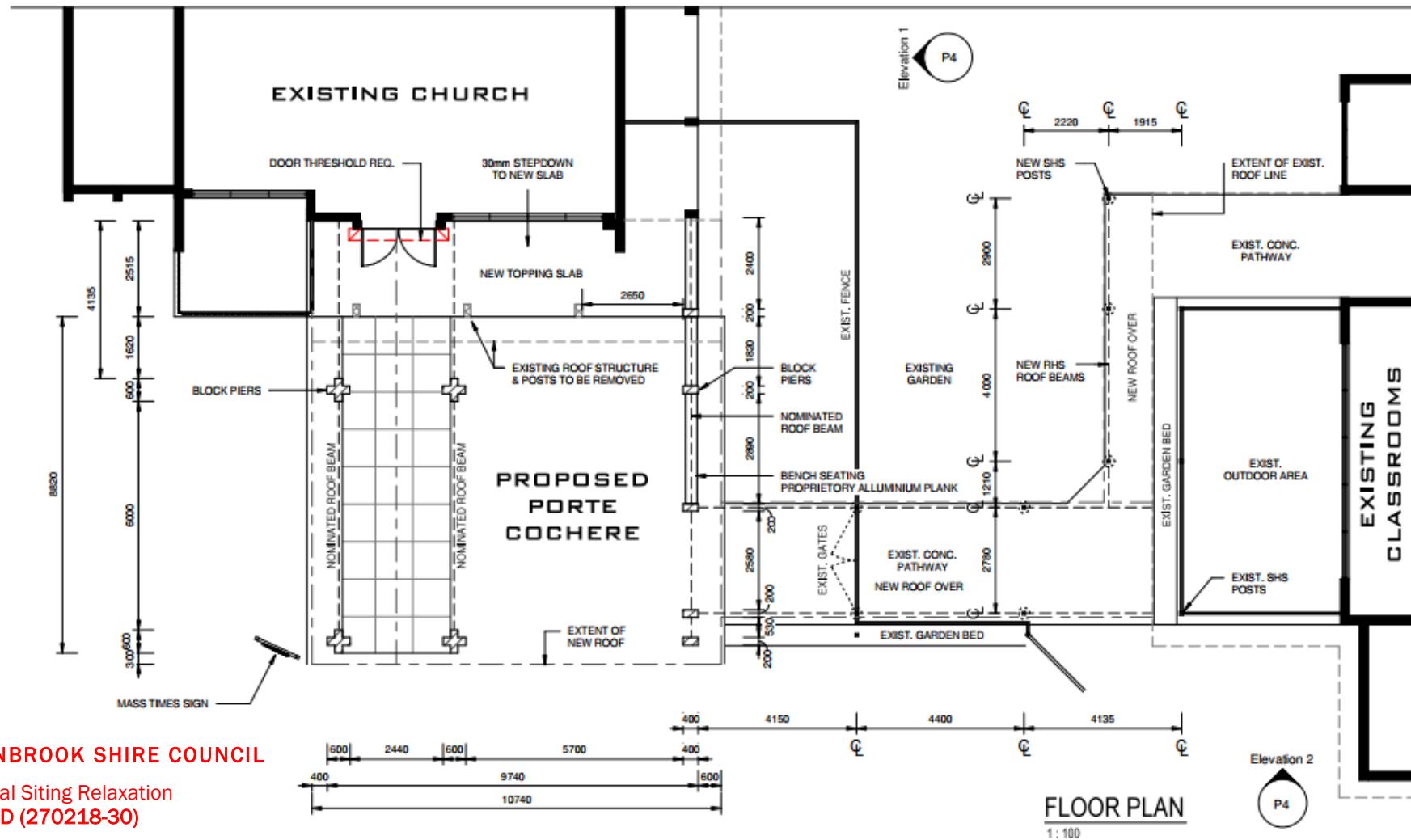

HINCHINBROOK SHIRE COUNCIL

Residential Siting Relaxation
APPROVED (270218-30)

Gerhard Visser
05 March 2018

AMENDMENTS	No.	Description	Date	Issued	By
	0	SITING RELAXATION	28.11.17	GVD	BULDER

CLIENT: ST PATRICKS PARISH	DRN: TM	DATE: 28.11.17	PHASE: PRE
ADDRESS: ABBOTT STREET INGHAM	ISSUE: D	SCALE: 1:100	
	SH No: P3	JOB No: 12082C1	

GVD
BUILDING
DESIGN

APPEAL RIGHTS**PLANNING ACT 2016 & THE PLANNING REGULATION 2017****Chapter 6 Dispute resolution****Part 1 Appeal rights****229 Appeals to tribunal or P&E Court**

- (1) Schedule 1 of the *Planning Act 2016* states –
- (a) Matters that may be appealed to –
 - (i) either a tribunal or the P&E Court; or
 - (ii) only a tribunal; or
 - (iii) only the P&E Court; and
 - (b) The person-
 - (i) who may appeal a matter (**the appellant**); and
 - (ii) who is a respondent in an appeal of the matter; and
 - (iii) who is a co-respondent in an appeal of the matter; and
 - (iv) who may elect to be a co-respondent in an appeal of the matter.

(Refer to Schedule 1 of the *Planning Act 2016*)

- (2) An appellant may start an appeal within the appeal period.
- (3) The **appeal period** is –
- (a) for an appeal by a building advisory agency – 10 business days after a decision notice for the decision is given to the agency; or
 - (b) for an appeal against a deemed refusal – at any time after the deemed refusal happens; or
 - (c) for an appeal against a decision of the Minister, under chapter 7, part 4, to register premises or to renew the registration of premises – 20 business days after a notice is published under section 269(3)(a) or (4); or
 - (d) for an appeal against an infrastructure charges notice – 20 business days after the infrastructure charges notice is given to the person; or
 - (e) for an appeal about a deemed approval of a development application for which a decision notice has not been given – 30 business days after the applicant gives the deemed approval notice to the assessment manager; or
 - (f) for any other appeal – 20 business days after a notice of the decision for the matter, including an enforcement notice, is given to the person.

Note –

See the P&E Court Act for the court's power to extend the appeal period.

- (4) Each respondent and co-respondent for an appeal may be heard in the appeal.
- (5) If an appeal is only about a referral agency's response, the assessment manager may apply to the tribunal or P&E Court to withdraw from the appeal.
- (6) To remove any doubt. It is declared that an appeal against an infrastructure charges notice must not be about-
- (a) the adopted charge itself; or
 - (b) for a decision about an offset or refund-
 - (i) the establishment cost of trunk infrastructure identified in a LGIP; or
 - (ii) the cost of infrastructure decided using the method included in the local government's charges resolution.

230 Notice of appeal

- (1) An appellant starts an appeal by lodging, with the registrar of the tribunal or P&E Court, a notice of appeal that-
- (a) is in the approved form; and
 - (b) succinctly states the grounds of the appeal.
- (2) The notice of appeal must be accompanied by the required fee.
- (3) The appellant or, for an appeal to a tribunal, the registrar must, within the service period, give a copy of the notice of appeal to –
- (a) the respondent for the appeal; and
 - (b) each co-respondent for the appeal; and
 - (c) for an appeal about a development application under schedule 1, table 1, item 1 – each principal submitter for the development application; and
 - (d) for an appeal about a change application under schedule 1, table 1, item 2 – each principal submitter for the change application; and
 - (e) each person who may elect to become a co-respondent for the appeal, other than an eligible submitter who is not a principal submitter in an appeal under paragraph (c) or (d); and
 - (f) for an appeal to the P&E Court – the chief executive; and
 - (g) for an appeal to a tribunal under another Act – any other person who the registrar considers appropriate.
- (4) The *service period* is –
- (a) if a submitter or advice agency started the appeal in the P&E Court – 2 business days after the appeal has started; or
 - (b) otherwise – 10 business days after the appeal is started.
- (5) A notice of appeal given to a person who may elect to be a co-respondent must state the effect of subsection (6).
- (6) A person elects to be a co-respondent by filing a notice of election, in the approved form, within 10 business days after the notice of appeal is given to the person.



231 Other appeals

- (1) Subject to this chapter, schedule 1 and the P&E Court Act, unless the Supreme Court decides a decision or other matter under this Act is affected by jurisdictional error, the decision or matter is non-appealable.
- (2) The *Judicial Review Act 1991*, part 5 applies to the decision or matter to the extent it is affected by jurisdictional error.
- (3) A person who, but for subsection (1) could have made an application under the *Judicial Review Act 1991* in relation to the decision or matter, may apply under part 4 of that Act for a statement of reasons in relation to the decision or matter.
- (4) In this section –
 - decision* includes-
 - (a) conduct engaged in for the purpose of making a decision; and
 - (b) other conduct that relates to the making of a decision; and
 - (c) the making of a decision or failure to make a decision; and
 - (d) a purported decision ; and
 - (e) a deemed refusal.
 - non-appealable*, for a decision or matter, means the decision or matter-
 - (a) is final and conclusive; and
 - (b) may not be challenged, appealed against, reviewed, quashed, set aside or called into question in any other way under the *Judicial Review Act 1991* or otherwise, whether by the Supreme Court, another court, a tribunal or another entity; and
 - (c) is not subject to any declaratory, injunctive or other order of the Supreme Court, another court, a tribunal or another entity on any ground.

232 Rules of the P&E Court

- (1) A person who is appealing to the P&E Court must comply with the rules of the court that apply to the appeal.
- (2) However, the P&E Court may hear and decide an appeal even if the person has not complied with the rules of the P&E Court.

