



HINCHINBROOK SHIRE COUNCIL

Our Ref: SR18\0002

01 March 2018

Ingham Welding Service Pty Ltd
PO Box 1394
Ingham QLD 4850

Email: nqgarages@bigpond.com

Attention: Henry Solari

Dear Sir,

DECISION NOTICE *Planning Act 2016*

In relation to your recent request for siting dispensation, Council have assessed your application and it was APPROVED SUBJECT TO CONDITIONS. The decision was made on Tuesday 27 February, 2018.

APPLICATION DETAILS

Application Number: SR18\0002
Property ID Number: 101305

Applicant Details: Ingham Welding Service Pty Ltd
Henry Solari
PO Box 1394
Ingham QLD 4850

Owner Details: Stephen A Boyle
PO Box 682
Mt Isa QLD 4825

Property Description: 1 Carr Crescent, Lucinda, Queensland, 4850
Lot 22 on L46927, Parish of Cordelia

Proposal: Residential Siting Relaxation – Street and Side Boundary Dispensation

Level of Assessment: Code Assessment



DEEMED APPROVAL

The application has not deemed to be approved under s.64 of the *Planning Act 2016*.

CONDITIONS OF APPROVAL

The conditions of this approval are set out in the Schedule of Conditions. The conditions are identified to indicate whether the Assessment Manager or a referral agency (if any) imposed them.

REFERRAL AGENCIES

Not Applicable

PROPERTY NOTES

Not Applicable

FURTHER DEVELOPMENT PERMITS REQUIRED

This approval does not authorise any filling of land or building work, and a development permit for carrying out any filling of land and/or building work must be obtained.

This approval also does not authorise any works within Council's Road Reserve (e.g. new/additional access, repair/modifications to existing access or works to footpaths), or any filling of land permits.

If this is required the relevant application will need to be lodged with Council or other relevant authority.

RIGHTS OF APPEAL

You may appeal against any matter stated in the Decision Notice. Chapter 6, Part 1 and Part 2 of the *Planning Act 2016* detail appeal rights afforded to the applicant and submitter/s (if any) to the Planning and Environment Court or Building and Development Dispute Resolution Committee. Attached are the relevant provisions of the *Planning Act 2016* relating to the Rights of Appeal.

APPROVAL CURRENCY PERIOD

All building works to be completed within two (2) years, commencing the date the decision is made, unless otherwise stated in the conditions of approval.

APPROVED PLANS & SPECIFICATIONS

In accordance with the *Planning Act 2016*, a copy of the approved plans and specifications (if relevant) are attached.

FURTHER INFORMATION

The development must be carried out in accordance with the approved plans and specifications and the requirements of all relevant laws, and any deviation there from must have the prior approval of the Chief Executive Officer.



Should you have any questions or seek clarification with regard to any aspect of this notice, I encourage you to contact Council's Development, Planning and Environmental Services on telephone (07) 4776 4609.

Yours sincerely,

Gerhard Visser
Planning & Development Manager

Enclosed: Approved Plans/Documents
 Appeal Rights



NOTICE ABOUT DECISION – STATEMENT OF REASONS

PLANNING ACT 2016 & THE PLANNING REGULATION 2017

This Notice is prepared in accordance with s.63(5) and s.83(7) of the *Planning Act 2016* to inform the public about a decision that has been made in relation to a development application. The purpose of the Notice is to enable a public understanding of the reasons for the planning decision, specifically having regard to:

- the relevant parts of the Planning Scheme and Assessment Benchmarks against which the application was assessed; and
- any other information, documents or other material Council was either required to, or able to, consider in its assessment.

All terms used in this Notice have the meanings given them in the *Planning Act 2016*.

REASONS FOR THE DECISION

Council approve the side boundary siting relaxation from 1.5m to 1.0m for the construction of a proposed shed and a street boundary siting relaxation from 6.0m to 1.0m for the construction of a proposed awning on Lot 22 on L46927, Parish of Cordelia, and located at 1 Carr Crescent, Lucinda, subject to conditions.

The reasons for approval are:

- The proposed structures (shed and awning), will not obstruct daylight and ventilation to habitable rooms on the adjoining properties and will not impede on the privacy of neighbouring residences;
- The proposed structure (shed & awning), is not for habitable purposes;
- The proposed structure (shed & awning), will not have an overshadowing effect on neighbouring residences; and
- The respective neighbours have consented to the proposed encroachment.



CONDITIONS OF APPROVAL

Conditions of Development		Compliance Timing									
Administration											
(1) The developer is responsible to carry out the approved development and comply with relevant requirements in accordance with:- a. The specifications, facts and circumstances as set out in the application submitted to Council, including recommendations and findings confirmed within the technical reports; b. The development must unless otherwise stated, be designed, constructed and maintained in accordance with the relevant Council policies, guidelines and standards c. The conditions of approval, the requirements of Council's Planning Scheme and best practice engineering.		At all times									
Currency Period											
(2) The currency period applicable to this approval. • Siting Relaxation – 2 Years until 5 March 2020		As per condition									
Approved Plans											
(3) The approved development must be completed and maintained generally in accordance with the approved plans and documents, except where amended by the conditions of this permit: <table><tr><th>Plan / Document Name</th><th>Number</th><th>Date</th></tr><tr><td>Site Plan: Steve Boyle 1-5 Carr Crescent, Lucinda 4850</td><td>LOT 22, L46927</td><td>5.02.2018</td></tr><tr><td>NQ Garages and Sheds Steve Boyle</td><td>INGH13424 (Sheets 2,3 & 4 of 5)</td><td>6/12/2017</td></tr></table>		Plan / Document Name	Number	Date	Site Plan: Steve Boyle 1-5 Carr Crescent, Lucinda 4850	LOT 22, L46927	5.02.2018	NQ Garages and Sheds Steve Boyle	INGH13424 (Sheets 2,3 & 4 of 5)	6/12/2017	At all times
Plan / Document Name	Number	Date									
Site Plan: Steve Boyle 1-5 Carr Crescent, Lucinda 4850	LOT 22, L46927	5.02.2018									
NQ Garages and Sheds Steve Boyle	INGH13424 (Sheets 2,3 & 4 of 5)	6/12/2017									
(4) Where there is any conflict between the conditions of this approval and the details shown on the approved plans and documents, the conditions of approval prevail.		As per condition									
(5) Where conditions require the above plans or documents to be amended, the revised document(s) must be submitted for endorsement by Council prior to the submission of a request for approval of a Survey Plan or within 20 business days of this approval.											
Lawful Point of Discharge											
(6) All stormwater from the property must be directed to a lawful point of discharge such that it does not adversely affect surrounding properties or properties downstream from the development, all to the requirements and satisfaction of the Chief Executive Officer.		At all times									



(7)	Where retaining walls, fences, buildings or other barriers, which would cause a “damming effect” and produce a concentrated flow at an outfall, are constructed a drainage system is installed to discharge the surface water such that it does not adversely affect surrounding properties or properties downstream from the development.	At all times
Building		
(8)	The class 10a (shed & awing) structure requires a development permit for building works.	At all times
(9)	The Applicant is to seek and comply with all relevant building approvals to be issued by a qualified Building Certifier.	
(10)	The class 10a (shed & awning) structures requires compliance to relevant Fire Safety regulations as reflected in s.3.7.1.6 of the Building Code of Australia (Volume Two).	
(11)	The class 10a (shed & awning) structures may not be used for habitation.	
Access		
(12)	An application for Private Works in Road Reserve Permit must be submitted for assessment and approval.	Prior to construction
(13)	The proposed accesses must be constructed in accordance with Council’s standard engineering specifications and to the satisfaction of the Chief Executive Office. Maintenance of all accesses is the responsibility of the landowner.	Prior to the facility being utilised.
Construction and Operations		
(14)	Any construction work associated with this development shall be carried out in accordance with sound engineering practice. In particular, no nuisance is to be caused to adjoining residents by way of smoke, dust, stormwater discharge or siltation of drains, at any time, including non-working hours. Where material is to be carted to or from the site, loads are to be covered to prevent dust or spillage. Where material is spilled or carried on to existing roads, it is to be removed forthwith so as to restrict dust nuisance and ensure traffic safety.	At all times
Damage to Infrastructure		
(15)	In the event that any part of Council’s existing sewer, water, channel and kerbing, or road infrastructure is damaged as a result of construction activities occurring on the site, including but not limited to, mobilisation of heavy earthmoving equipment, stripping and grubbing, the applicant/ owner must notify Council immediately of the affected infrastructure and have it repaired or replaced by Council, at the developer’s cost.	At all times



HINCHINBROOK SHIRE COUNCIL

File Ref: 1 Carr Cres



Legend

— Road Names

□ Cadastre

□ Site Location



Disclaimer: Not to be relied upon

This map is a representation of the information available to the Council at the time of its preparation. It is not a guarantee of accuracy. The Council is not responsible for any errors or omissions in this map. The Council is not responsible for any errors or omissions in this map. The Council is not responsible for any errors or omissions in this map.

This map is not to be used for any other purpose than the one for which it was prepared.

This map is not to be used for any other purpose than the one for which it was prepared.

Lot 22_L46927

Path: G:\Sandbox\Gerhard\assen\GIG_Nov_20_17_3.mxd
Compiled By: Gerhard 1736 Date: 12/02/2018

The design and detail shown on these drawings are applicable to this project only and may not be reproduced in whole or any part or be used for any other purpose without the written permission of F&S (Aust) Pty Limited with whom copyright resides.
The local distributor you are dealing with is an authorised independent distributor of Fair Dinkum Sheds' products and enters into agreements with its customers on its own behalf and not as an agent of Fair Dinkum Sheds.

IF IN DOUBT, ASK.

HINCHINBROOK SHIRE COUNCIL

Residential Siting Relaxation
APPROVED (270218-31)

Gerhard Visser
01 March 2018

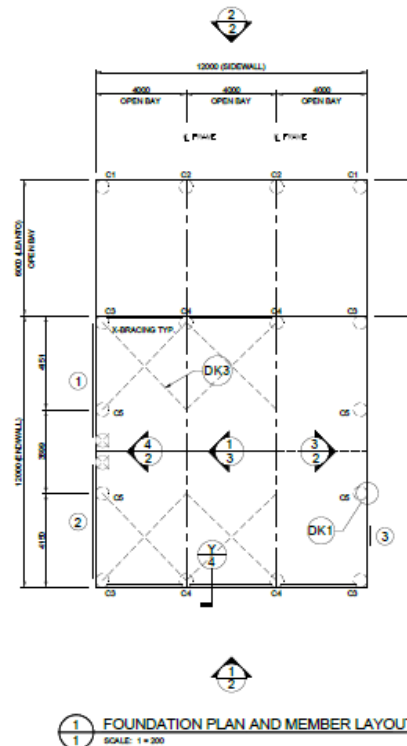

ROOF STRAP BRACING TO BE CONNECTED TO THE PURLIN CLOSEST TO THE LINE OF THE END WALL MULLION

☐ - INDICATES ROLLER DOOR COLUMNS

- SOME ROLLER DOOR COLUMNS MAY NOT APPEAR IN THE MEMBER LAYOUT DUE TO BEING ADJACENT TO THE MAIN BUILDING

MEMBER LEGEND

C1	C20024
C2	2C20024
C3	C30024
C4	2C30030
C5	C25024

1 OF 5	SHEET	JOB NO. INGH13424	DATE 6/12/2017	CHECKED TM	DRAWN FDS	STEEL BUILDING BY (CONTACT) NQ GARAGES AND SHEDS 07 47772884 STEVE BOYLE 1 CARR CRESENT LUCINDA		<p>Civil & Structural Engineers 50 Punari Street Corralong, NSW 4812 Ph: 07 4725 5950 Email: design@ncceng.com.au ABN 34 1 006 173 56</p> <p>Registered Chartered Professional Engineer Registered Professional Engineer (Civil & Structural) QLD Registered Consulting Engineer (Structural) N.T. Registered Engineer - (C4) VIC Registered Engineer - (C4) TAS</p>	<p>Mr Timothy Roy Messer BE MIEAust RPEQ Registered Professional Engineer 2558980</p> <p>Signature <i>T. Messer</i></p> <p>Date 6/12/2017</p> <p>Registered on the NPER in the areas of practice of Civil & Structural National Professional Engineers Register</p>
						FOR AT			

DO NOT SCALE THIS DRAWING. USE FIGURED DIMENSIONS ONLY. ALL DIMENSIONS TO BE VERIFIED ON SITE.

The design and detail shown on these drawings are applicable to this project only and may not be reproduced in whole or any part or be used for any other purpose without the written permission of FIDS (Aust) Pty Limited with whom copyright resides. The local distributor you are dealing with is an authorised independent distributor of Fairclinkum Sheds' products and enters into agreements with its customers on its own behalf and not as an agent of Fairclinkum Sheds.

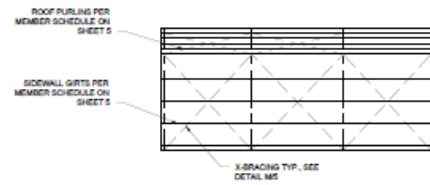

1 SIDEWALL EXTERIOR ELEVATION
SCALE: 1:200

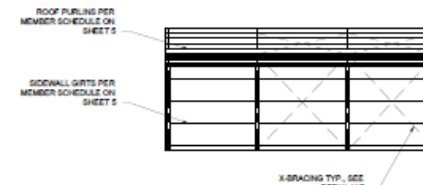

2 SIDEWALL EXTERIOR ELEVATION
SCALE: 1:200

HINCHINBROOK SHIRE COUNCIL

Residential Siting Relaxation
APPROVED (270218-31)

Gerhard Visser
01 March 2018

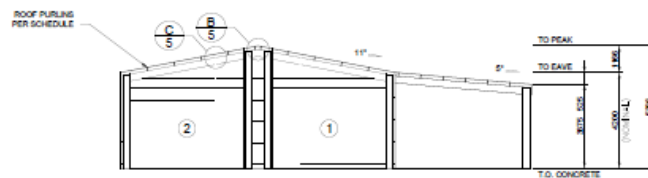

4 ENDWALL INTERIOR ELEVATION
SCALE: 1:200

X BRACING IS REQUIRED IN 5 SIDE BAY(S) AND 2 ROOF BAY(S) (BOTH SIDES).

FLY BRACING IS INCLUDED TO BE PLACED ON EVERY SECOND PURLIN AND GIRT ON ENDWALL MULLIONS, INTERNAL COLUMNS AND INTERNAL RAFTERS.

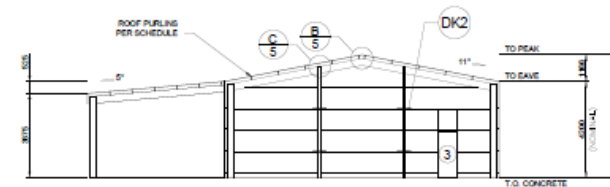

3 ENDWALL INTERIOR ELEVATION
SCALE: 1:200

2 OF 5	SHEET	DATE	CHECKED	DRAWN	STEEL BUILDING BY (CONTACT)	NQ GARAGES AND SHEDS 07 47772884 STEVE BOYLE 1 CARR CRESENT LUCINDA				Civil & Structural Engineer 60 Punari Street Curralong, Qld 4812 Fax: 07 4726 5850 Email: design@nceng.com.au ABN 341 008 173 58	Mr Timothy Roy Messer BE MIEAust RPEQ Registered Professional Engineer 2558980 Signature <i>T. Messer</i> Date 6/12/2017 Registered on the NPER in the areas of practice of Civil & Structural National Professional Engineers Register
	JOB NO.	DATE	CHECKED	DRAWN	FOR	AT				Registered Chartered Professional Engineer Registered Professional Engineer (Civil & Structural) QLD Registered Certifying Engineer (Structural) N.T. Registered Engineer - (Civil) VIC Registered Engineer - (Civil) TAS	Regn. No. 2558980 Regn. No. 9805 Regn. No. 11637325 Regn. No. EC39862 Regn. No. CC554384

The design and detail shown on these drawings are applicable to this project only and may not be reproduced in whole or any part or be used for any other purpose without the written permission of F&BS (Aust) Pty Limited with whom copyright resides.
The local distributor you are dealing with is an authorised independent distributor of Fair Dinkum Sheds' products and enters into agreements with its customers on its own behalf and not as an agent of Fair Dinkum Sheds.

HINCHINBROOK SHIRE COUNCIL

Residential Siting Relaxation
APPROVED (270218-31)

Gerhard Visser
01 March 2018

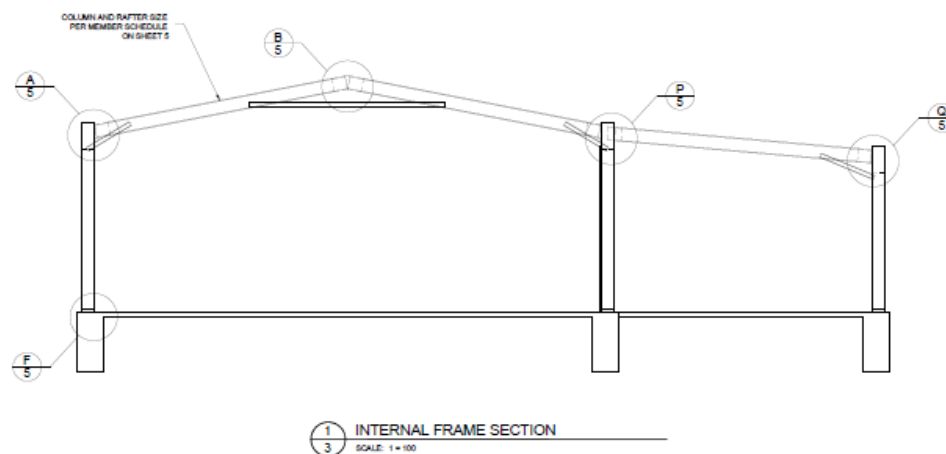

Refer to Sheet #4 for concrete specification.

3 OF 5	SHEET	JOB NO. INCH13424	DATE 6/12/2017	CHECKED TM	DRAWN FDS	STEEL BUILDING BY (CONTACT) NQ GARAGES AND SHEDS 07 47772884 STEVE BOYLE 1 CARR CRESENT LUCINDA			Civil & Structural Engineers 50 Funari Street Currumbin, Qld 4512 Fax: 07 4725 5950 Email: design@nceng.com.au ABN 341 008 173 56	Mr Timothy Roy Messer BE MIEAust RPEQ Registered Professional Engineer 2558980 Signature <i>T. Messer</i> Date 6/12/2017
						FOR AT				Registered Chartered Professional Engineer Registered Professional Engineer (Civil & Structural) QLD Registered Certifying Engineer (Structural) N.T. Registered Engineer - (Civil) VIC Registered Engineer - (Civil) TAS

SITE PLAN: STEVE BOYLE
1-5 CARR CRESCENT, LUCINDA 4850
LOT 22, L46927

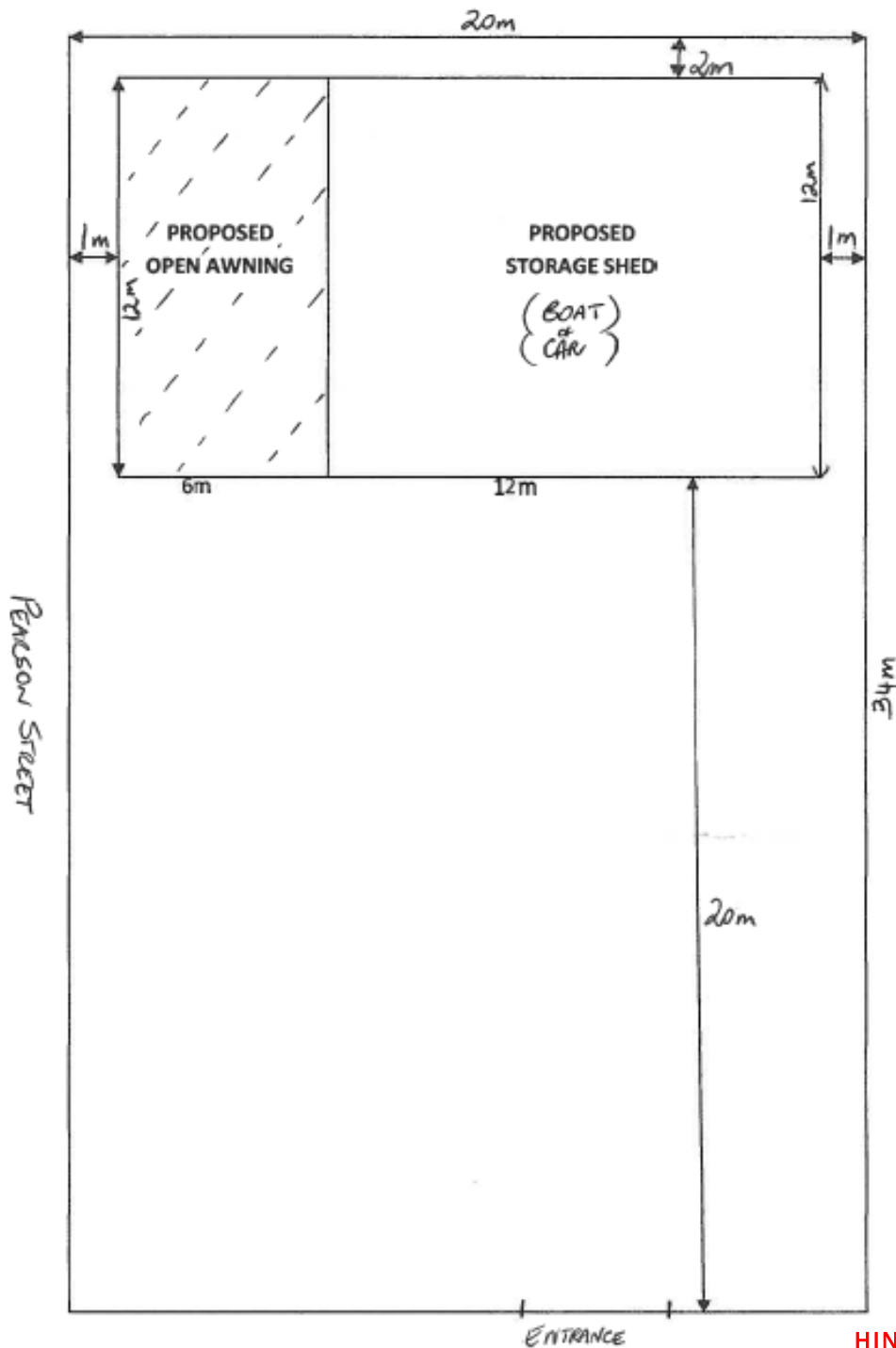

CARR CRESCENT

5.02.2018

HINCHINBROOK SHIRE COUNCIL

Residential Siting Relaxation
APPROVED (270218-31)

Gerhard Visser
 01 March 2018

APPEAL RIGHTS**PLANNING ACT 2016 & THE PLANNING REGULATION 2017****Chapter 6 Dispute resolution****Part 1 Appeal rights****229 Appeals to tribunal or P&E Court**

- (1) Schedule 1 of the *Planning Act 2016* states –
 - (a) Matters that may be appealed to –
 - (i) either a tribunal or the P&E Court; or
 - (ii) only a tribunal; or
 - (iii) only the P&E Court; and
 - (b) The person-
 - (i) who may appeal a matter (**the appellant**); and
 - (ii) who is a respondent in an appeal of the matter; and
 - (iii) who is a co-respondent in an appeal of the matter; and
 - (iv) who may elect to be a co-respondent in an appeal of the matter.

(Refer to Schedule 1 of the *Planning Act 2016*)

- (2) An appellant may start an appeal within the appeal period.
- (3) The **appeal period** is –
 - (a) for an appeal by a building advisory agency – 10 business days after a decision notice for the decision is given to the agency; or
 - (b) for an appeal against a deemed refusal – at any time after the deemed refusal happens; or
 - (c) for an appeal against a decision of the Minister, under chapter 7, part 4, to register premises or to renew the registration of premises – 20 business days after a notice is published under section 269(3)(a) or (4); or
 - (d) for an appeal against an infrastructure charges notice – 20 business days after the infrastructure charges notice is given to the person; or
 - (e) for an appeal about a deemed approval of a development application for which a decision notice has not been given – 30 business days after the applicant gives the deemed approval notice to the assessment manager; or
 - (f) for any other appeal – 20 business days after a notice of the decision for the matter, including an enforcement notice, is given to the person.

Note –

See the P&E Court Act for the court's power to extend the appeal period.

- (4) Each respondent and co-respondent for an appeal may be heard in the appeal.
- (5) If an appeal is only about a referral agency's response, the assessment manager may apply to the tribunal or P&E Court to withdraw from the appeal.
- (6) To remove any doubt. It is declared that an appeal against an infrastructure charges notice must not be about-
 - (a) the adopted charge itself; or
 - (b) for a decision about an offset or refund-
 - (i) the establishment cost of trunk infrastructure identified in a LGIP; or
 - (ii) the cost of infrastructure decided using the method included in the local government's charges resolution.

230 Notice of appeal

- (1) An appellant starts an appeal by lodging, with the registrar of the tribunal or P&E Court, a notice of appeal that-
 - (a) is in the approved form; and
 - (b) succinctly states the grounds of the appeal.
- (2) The notice of appeal must be accompanied by the required fee.
- (3) The appellant or, for an appeal to a tribunal, the registrar must, within the service period, give a copy of the notice of appeal to –
 - (a) the respondent for the appeal; and
 - (b) each co-respondent for the appeal; and
 - (c) for an appeal about a development application under schedule 1, table 1, item 1 – each principal submitter for the development application; and
 - (d) for an appeal about a change application under schedule 1, table 1, item 2 – each principal submitter for the change application; and
 - (e) each person who may elect to become a co-respondent for the appeal, other than an eligible submitter who is not a principal submitter in an appeal under paragraph (c) or (d); and
 - (f) for an appeal to the P&E Court – the chief executive; and
 - (g) for an appeal to a tribunal under another Act – any other person who the registrar considers appropriate.
- (4) The *service period* is –
 - (a) if a submitter or advice agency started the appeal in the P&E Court – 2 business days after the appeal has started; or
 - (b) otherwise – 10 business days after the appeal is started.
- (5) A notice of appeal given to a person who may elect to be a co-respondent must state the effect of subsection (6).
- (6) A person elects to be a co-respondent by filing a notice of election, in the approved form, within 10 business days after the notice of appeal is given to the person.



231 Other appeals

- (1) Subject to this chapter, schedule 1 and the P&E Court Act, unless the Supreme Court decides a decision or other matter under this Act is affected by jurisdictional error, the decision or matter is non-appealable.
- (2) The *Judicial Review Act 1991*, part 5 applies to the decision or matter to the extent it is affected by jurisdictional error.
- (3) A person who, but for subsection (1) could have made an application under the *Judicial Review Act 1991* in relation to the decision or matter, may apply under part 4 of that Act for a statement of reasons in relation to the decision or matter.
- (4) In this section –
 - decision* includes-
 - (a) conduct engaged in for the purpose of making a decision; and
 - (b) other conduct that relates to the making of a decision; and
 - (c) the making of a decision or failure to make a decision; and
 - (d) a purported decision ; and
 - (e) a deemed refusal.
 - non-appealable*, for a decision or matter, means the decision or matter-
 - (a) is final and conclusive; and
 - (b) may not be challenged, appealed against, reviewed, quashed, set aside or called into question in any other way under the *Judicial Review Act 1991* or otherwise, whether by the Supreme Court, another court, a tribunal or another entity; and
 - (c) is not subject to any declaratory, injunctive or other order of the Supreme Court, another court, a tribunal or another entity on any ground.

232 Rules of the P&E Court

- (1) A person who is appealing to the P&E Court must comply with the rules of the court that apply to the appeal.
- (2) However, the P&E Court may hear and decide an appeal even if the person has not complied with the rules of the P&E Court.

