

PROJECT — PRESENTATION

John Munro Builder

John Munro Builder
Lot 463 Dunraven St
Bohle Plains QLD

□ ETHOS
INTERIORS

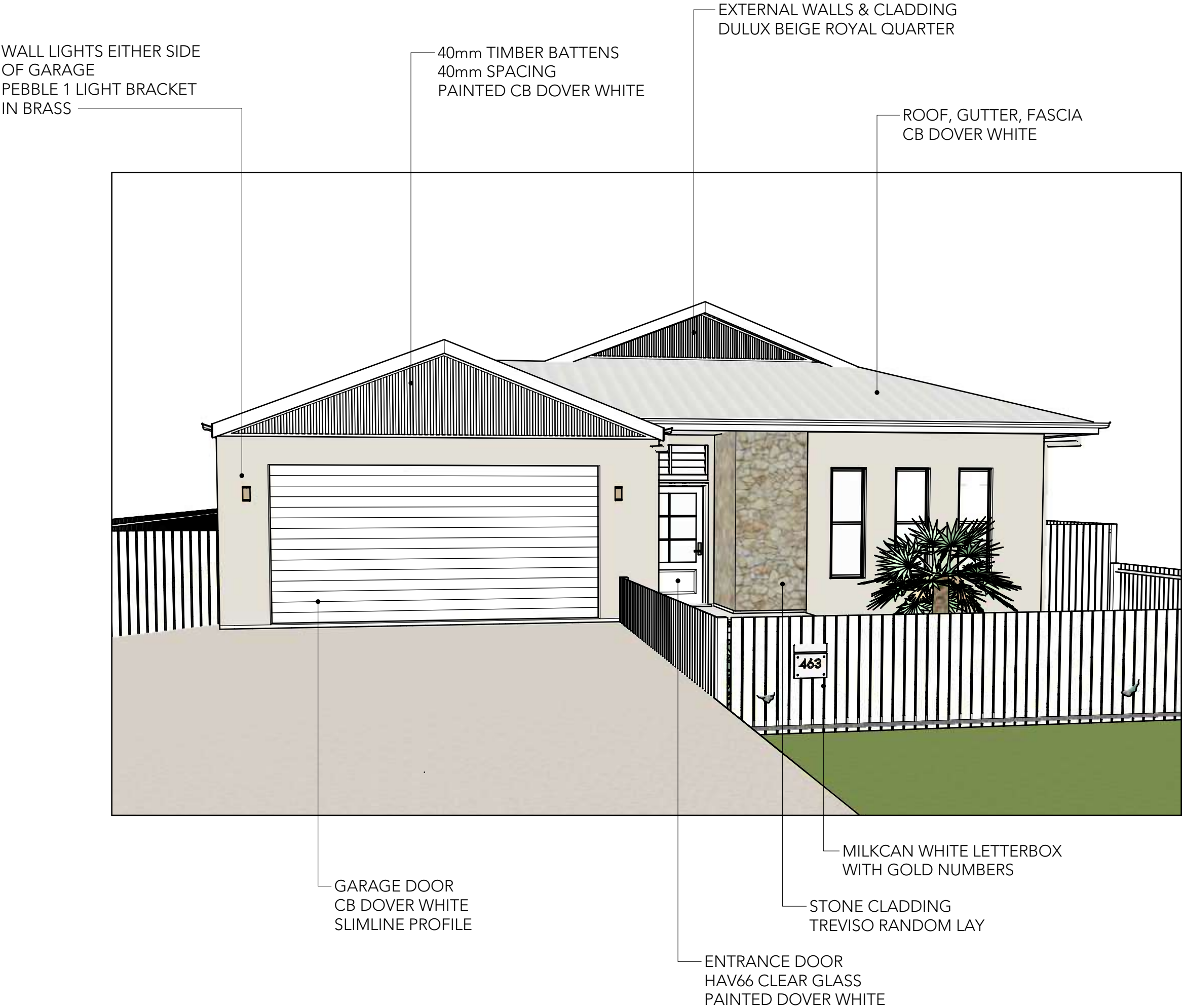

ETHOS
INTERIORS

ETHOS INTERIORS
27 Mitchell St
North Ward QLD
07 4401 5034

ASSOCIATE 1
Brooke Booth
Senior Designer
P: (07) 4401 5034
E: brooke@ethosinteriors.com.au

ASSOCIATE 2
Taylor Mynett
Designer
P: (07) 4401 5034
E: taylor@ethosinteriors.com.au

CLIENT
John Munro Builder
Lot 463 Dunraven St
Bohle Plains QLD

PROJECT
John Munro Builder

ISSUE
20.03.2025

VERSION
V5

DESCRIPTION
Exterior

These drawings are for illustration purposes and should not be considered construction drawings. All actual dimensions should take precedence over drawn dimensions and any work must comply with building codes and regulations.

ETHOS INTERIORS

ETHOS INTERIORS
27 Mitchell St
North Ward QLD
07 4401 5034

ASSOCIATE 1
Brooke Booth
Senior Designer
P: (07) 4401 5034
E: brooke@ethosinteriors.com.au

ASSOCIATE 2
Taylor Mynett
Designer
P: (07) 4401 5034
E: taylor@ethosinteriors.com.au

CLIENT
John Munro Builder
Lot 463 Dunraven St
Bohle Plains QLD

PROJECT
John Munro Builder

ISSUE
20.03.2025

VERSION
V5

DESCRIPTION
Landscaping

These drawings are for illustration purposes and should not be considered construction drawings. All actual dimensions should take precedence over drawn dimensions and any work must comply with building codes and regulations.

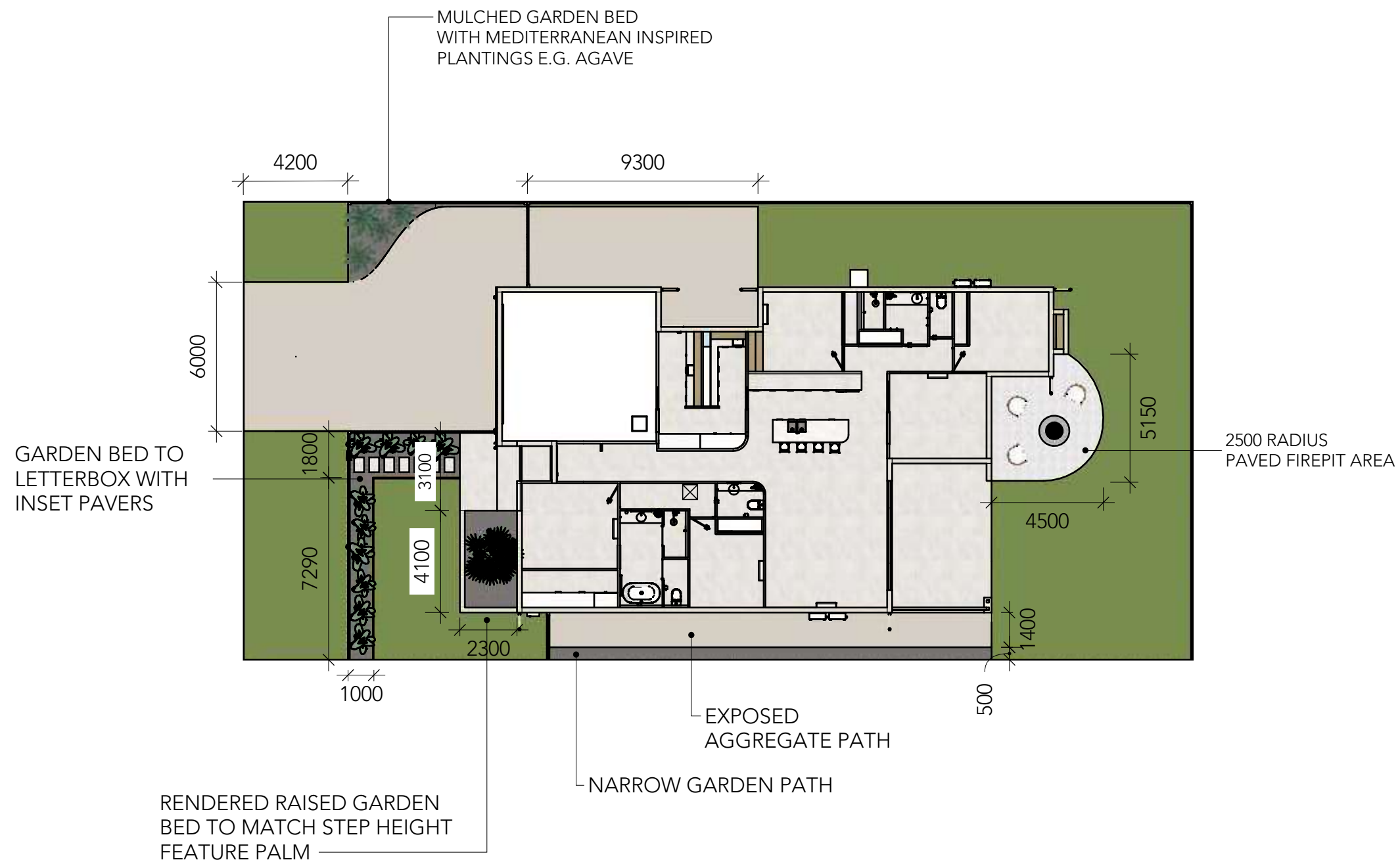

ETHOS INTERIORS

ETHOS INTERIORS
27 Mitchell St
North Ward QLD
07 4401 5034

ASSOCIATE 1
Brooke Booth
Senior Designer
P: (07) 4401 5034
E: brooke@ethosinteriors.com.au

ASSOCIATE 2
Taylor Mynett
Designer
P: (07) 4401 5034
E: taylor@ethosinteriors.com.au

CLIENT
John Munro Builder
Lot 463 Dunraven St
Bohle Plains QLD

PROJECT
John Munro Builder

ISSUE
20.03.2025

VERSION
V5

DESCRIPTION
Kitchen Notes

These drawings are for illustration purposes and should not be considered construction drawings. All actual dimensions should take precedence over drawn dimensions and any work must comply with building codes and regulations.



ETHOS INTERIORS

ETHOS INTERIORS
27 Mitchell St
North Ward QLD
07 4401 5034

ASSOCIATE 1
Brooke Booth
Senior Designer
P: (07) 4401 5034
E: brooke@ethosinteriors.com.au

ASSOCIATE 2
Taylor Mynett
Designer
P: (07) 4401 5034
E: taylor@ethosinteriors.com.au

CLIENT
John Munro Builder
Lot 463 Dunraven St
Bohle Plains QLD

PROJECT
John Munro Builder

ISSUE
20.03.2025

VERSION
V5

DESCRIPTION
Kitchen

These drawings are for illustration purposes and should not be considered construction drawings. All actual dimensions should take precedence over drawn dimensions and any work must comply with building codes and regulations.

32MM FLOATING SHELVES
IN BOSTON OAK

FEATURE TILE
ALPS WHITE MATT 152X152
GROUT: WHITE

300MM RADIUS CURVE
TO END OF ISLAND

30mm GABLE END

900

3050

985

900

985

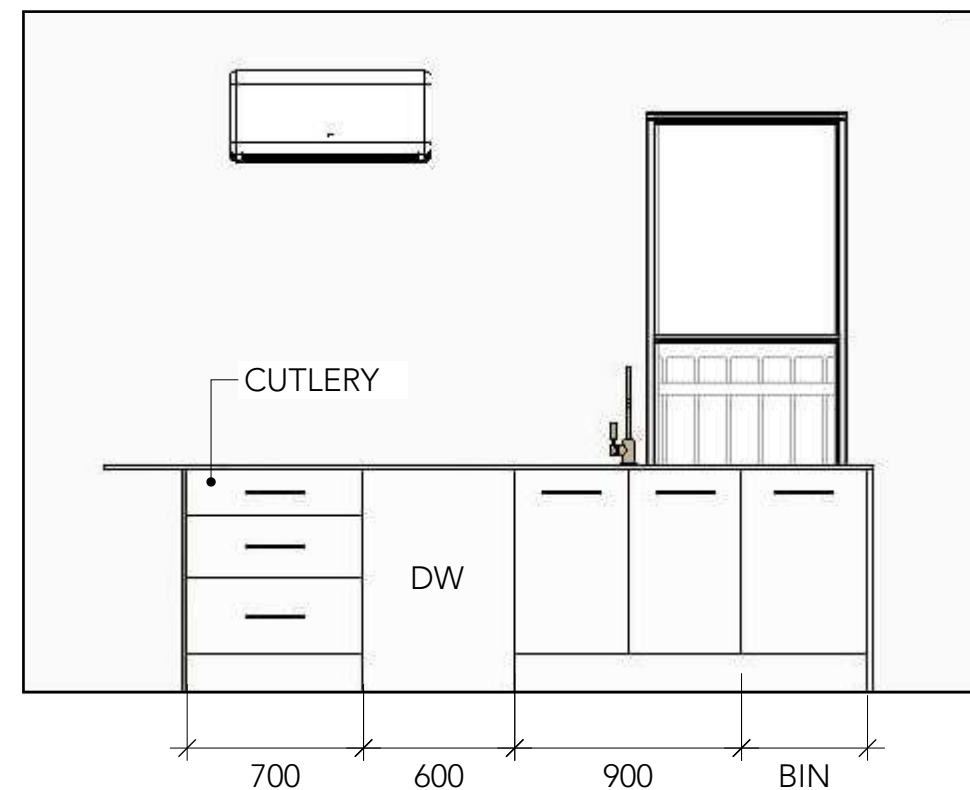
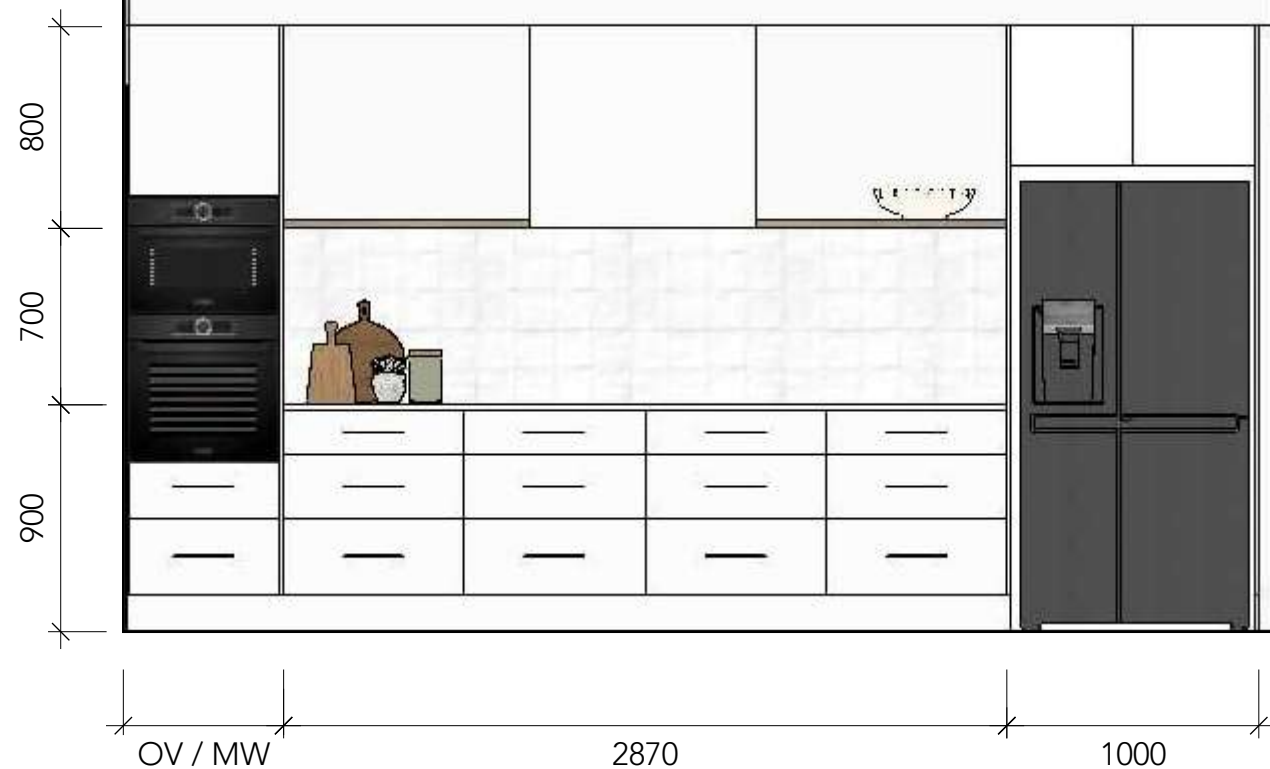

Benchtops: Stone Ambassador Perla Venata 20mm
Backrun Cabinetry: Polytec Classic White Matt
Island Feature: Polytec Boston Oak Woodmatt, Gable, Island Curve
Handles: Livorno White 224mm

ETHOS INTERIORS

ETHOS INTERIORS
27 Mitchell St
North Ward QLD
07 4401 5034

ASSOCIATE 1
Brooke Booth
Senior Designer
P: (07) 4401 5034
E: brooke@ethosinteriors.com.au

ASSOCIATE 2
Taylor Mynett
Designer
P: (07) 4401 5034
E: taylor@ethosinteriors.com.au

CLIENT
John Munro Builder
Lot 463 Dunraven St
Bohle Plains QLD

PROJECT
John Munro Builder

ISSUE
20.03.2025

VERSION
V5

DESCRIPTION
Pantry & WIL

These drawings are for illustration purposes and should not be considered construction drawings. All actual dimensions should take precedence over drawn dimensions and any work must comply with building codes and regulations.

BULKHEAD BY BUILDER

32mm FLOATING SHELF
WRAPPED AROUND CORNER

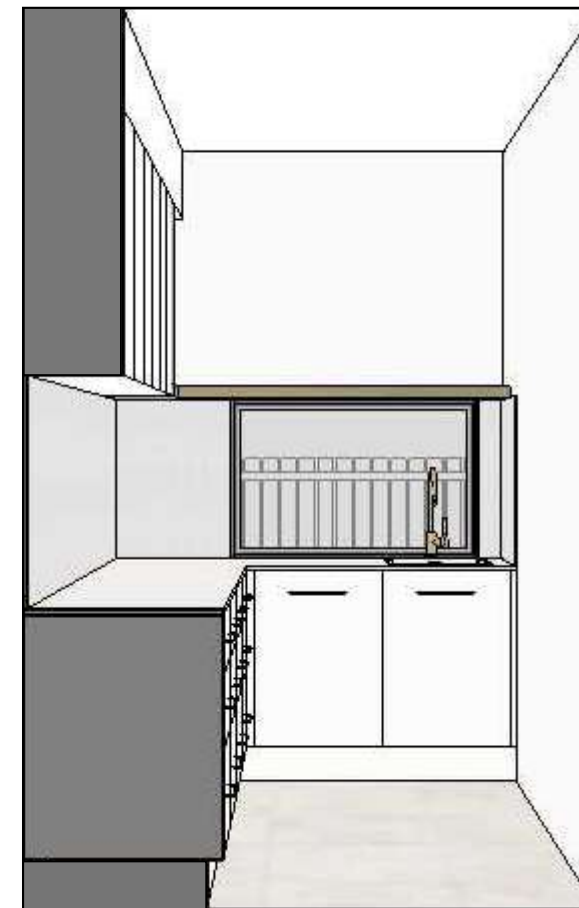

FLOOR
LIMESTONE BOTTACINO MATT 600 RECT.
GROUT: MAPEI 111

SPLASHBACK
PETTI BELLA STRUCT. WHITE MATT 65X265
1 ROW VERTICAL, 1 ROW HORIZONTAL
GROUT: WHITE

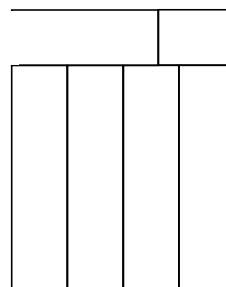

ETHOS
INTERIORS

ETHOS INTERIORS
27 Mitchell St
North Ward QLD
07 4401 5034

ASSOCIATE 1
Brooke Booth
Senior Designer
P: (07) 4401 5034
E: brooke@ethosinteriors.com.au

ASSOCIATE 2
Taylor Mynett
Designer
P: (07) 4401 5034
E: taylor@ethosinteriors.com.au

CLIENT
John Munro Builder
Lot 463 Dunraven St
Bohle Plains QLD

PROJECT
John Munro Builder

ISSUE
20.03.2025

VERSION
V5

DESCRIPTION
Laundry & Mudroom

These drawings are for illustration purposes and should not be considered construction drawings. All actual dimensions should take precedence over drawn dimensions and any work must comply with building codes and regulations.

BROOM CUPBOARD

MUDROOM
VJ PANELLING

LINEN CUPBOARD

FLOATING SHELF
WITH GOLD HANGING RAIL

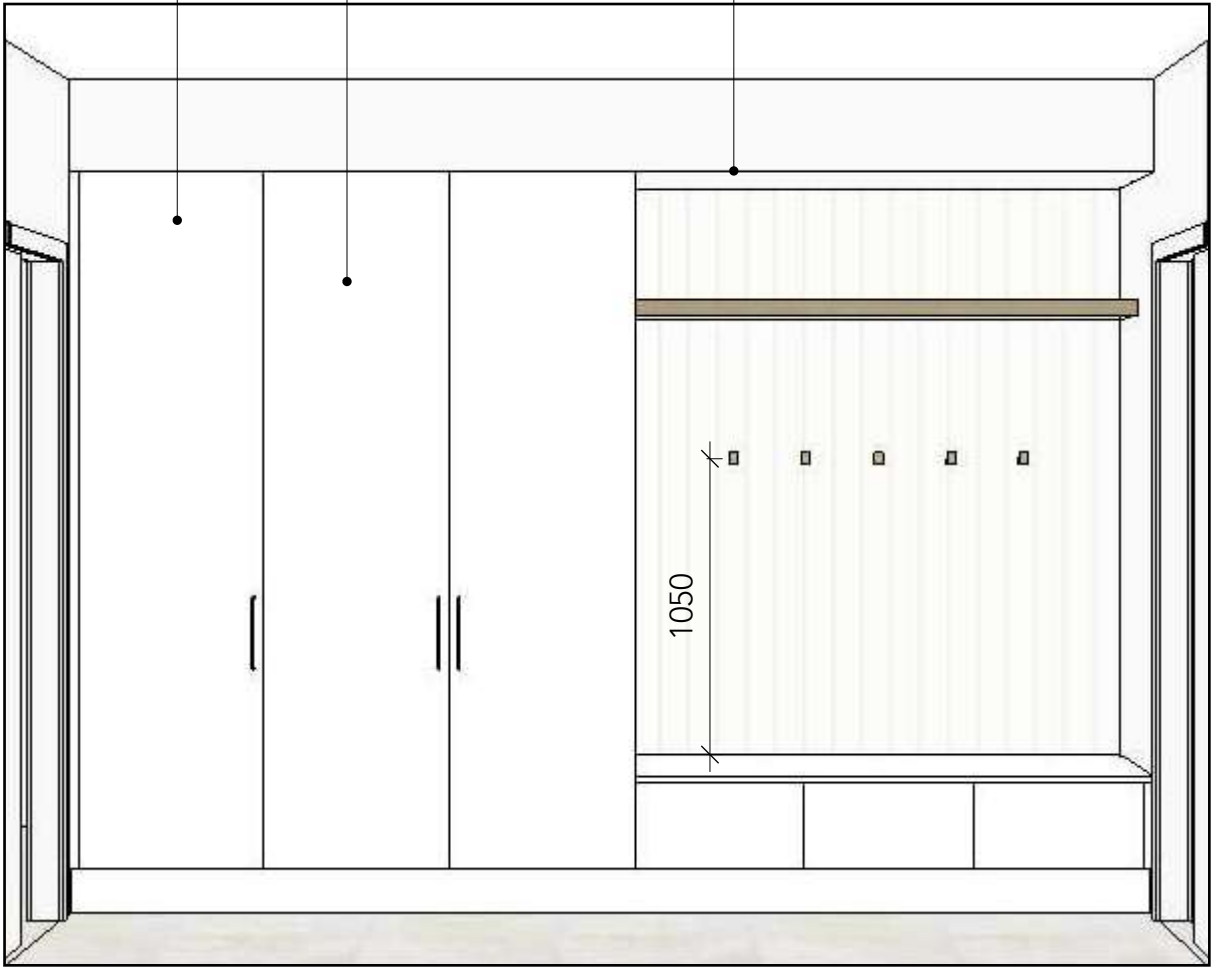

SPLASHBACK
PETTI BELLA STRUCT. WHITE MATT 65X265
1 ROW VERTICAL, 1 ROW HORIZONTAL
GROUT: WHITE

OFFSET GROUT JOIN
TO ALLOW FOR TILE
SIZE VARIATION

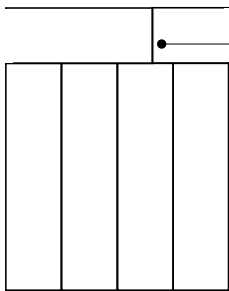

Benchtops: Stone Ambassador White Truffle 20mm
Cabinetry: Laminex Classic White Matt
Feature: Polytec Boston Oak, Woodmatt
Handles: Livorno White 224mm

ETHOS INTERIORS

ETHOS INTERIORS
27 Mitchell St
North Ward QLD
07 4401 5034

ASSOCIATE 1
Brooke Booth
Senior Designer
P: (07) 4401 5034
E: brooke@ethosinteriors.com.au

ASSOCIATE 2
Taylor Mynett
Designer
P: (07) 4401 5034
E: taylor@ethosinteriors.com.au

CLIENT
John Munro Builder
Lot 463 Dunraven St
Bohle Plains QLD

PROJECT
John Munro Builder

ISSUE
20.03.2025

VERSION
V5

DESCRIPTION
PWD

These drawings are for illustration purposes and should not be considered construction drawings. All actual dimensions should take precedence over drawn dimensions and any work must comply with building codes and regulations.



Benchtops: White Truffle 20mm
Cabinetry: Boston Oak Woodmatt

ETHOS INTERIORS

ETHOS INTERIORS
27 Mitchell St
North Ward QLD
07 4401 5034

ASSOCIATE 1
Brooke Booth
Senior Designer
P: (07) 4401 5034
E: brooke@ethosinteriors.com.au

ASSOCIATE 2
Taylor Mynett
Designer
P: (07) 4401 5034
E: taylor@ethosinteriors.com.au

CLIENT
John Munro Builder
Lot 463 Dunraven St
Bohle Plains QLD

PROJECT
John Munro Builder

ISSUE
20.03.2025

VERSION
V5

DESCRIPTION
Main Bathroom

These drawings are for illustration purposes and should not be considered construction drawings. All actual dimensions should take precedence over drawn dimensions and any work must comply with building codes and regulations.

FLOOR & WALLS OF SHOWER
LIMESTONE BOTTACINO MATT 600 RECT.
GROUT: MAPEI 111



ALPS WHITE MATT 152X152
GROUT: WHITE

Benchtops: Stone Ambassador White Truffle 20mm
Cabinetry: Polytec Boston Oak, Woodmatt
Handles: Finger rail



ETHOS INTERIORS

ETHOS INTERIORS
27 Mitchell St
North Ward QLD
07 4401 5034

ASSOCIATE 1
Brooke Booth
Senior Designer
P: (07) 4401 5034
E: brooke@ethosinteriors.com.au

ASSOCIATE 2
Taylor Mynett
Designer
P: (07) 4401 5034
E: taylor@ethosinteriors.com.au

CLIENT
John Munro Builder
Lot 463 Dunraven St
Bohle Plains QLD

PROJECT
John Munro Builder

ISSUE
20.03.2025

VERSION
V5

DESCRIPTION
Ensuite

These drawings are for illustration purposes and should not be considered construction drawings. All actual dimensions should take precedence over drawn dimensions and any work must comply with building codes and regulations.

ETHOS INTERIORS

ETHOS INTERIORS
27 Mitchell St
North Ward QLD
07 4401 5034

ASSOCIATE 1
Brooke Booth
Senior Designer
P: (07) 4401 5034
E: brooke@ethosinteriors.com.au

ASSOCIATE 2
Taylor Mynett
Designer
P: (07) 4401 5034
E: taylor@ethosinteriors.com.au

CLIENT
John Munro Builder
Lot 463 Dunraven St
Bohle Plains QLD

PROJECT
John Munro Builder

ISSUE
20.03.2025

VERSION
V5

DESCRIPTION
Robes & Linen

These drawings are for illustration purposes and should not be considered construction drawings. All actual dimensions should take precedence over drawn dimensions and any work must comply with building codes and regulations.

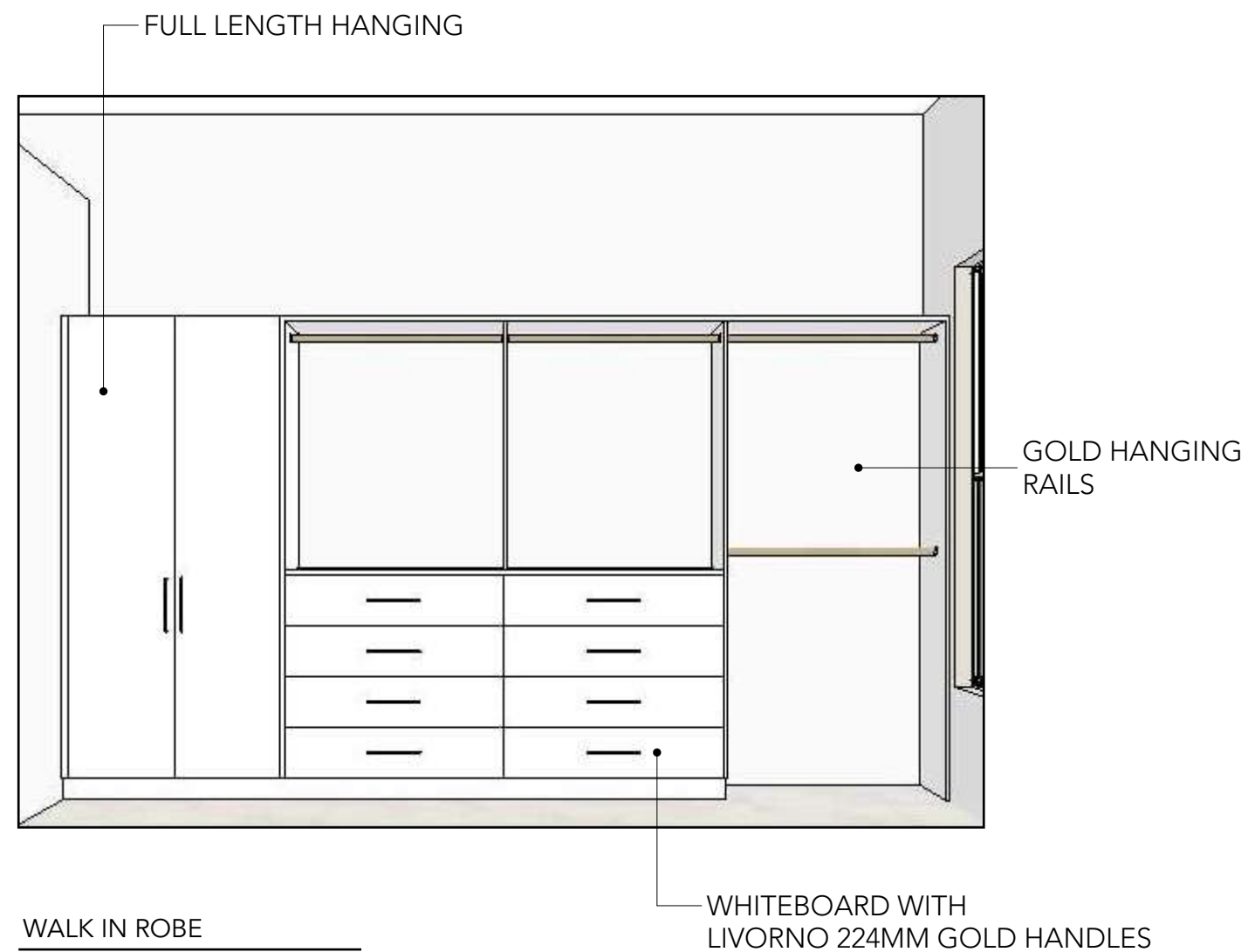

BANK OF DRAWERS

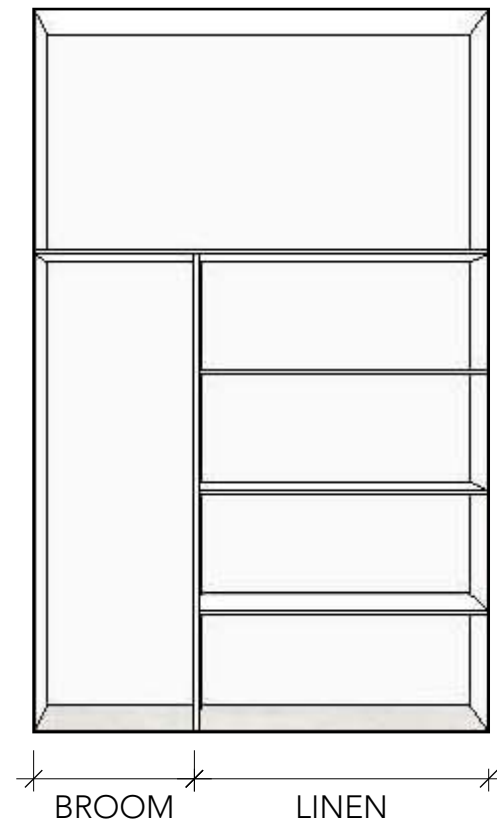

LINEN

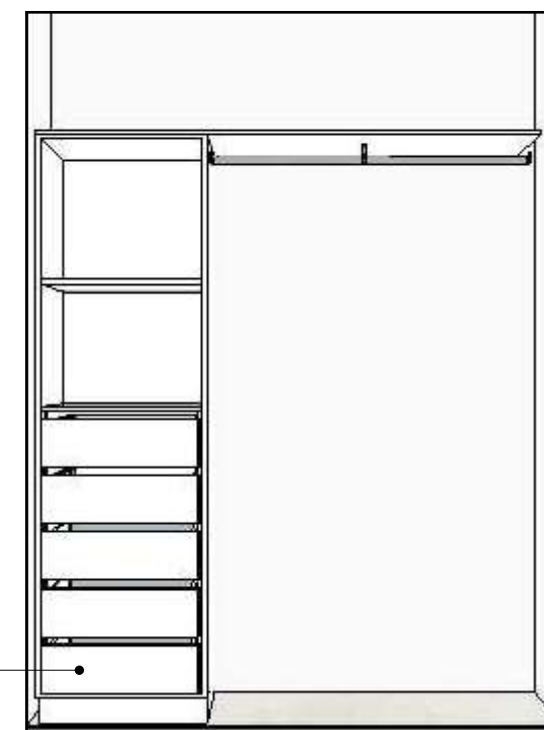

ROBES