

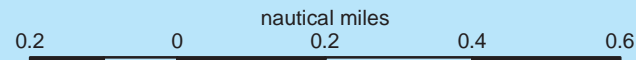

# PORT OF COOKTOWN PILOTAGE PLAN COOKTOWN PILOTAGE AREA

NOT TO BE USED FOR NAVIGATION



Horizontal map datum GDA94 (Compatible with WGS84)  
Map projection UTM MGA Zone 55

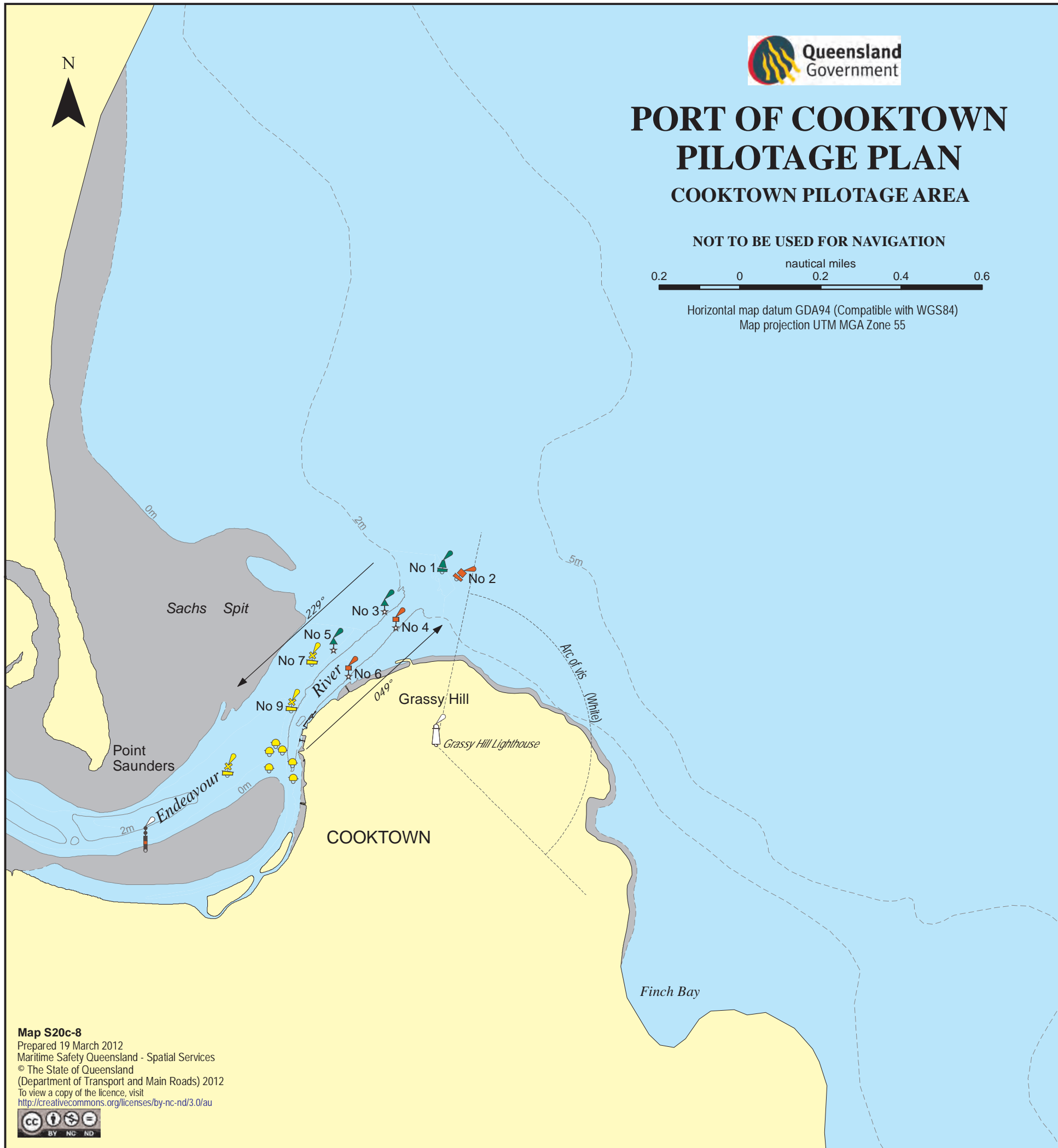

Cooktown pilotage area

Cooktown  
Pilot boarding ground  
(15°27'S, 145°18'E)

Checklist - INBOUND				Checklist - OUTBOUND			
Security level 1		Yes/No		Security level 1		Yes/No	
<input type="checkbox"/>	Main engine (tested astern)	<input type="checkbox"/>	Main engine (tested astern)	<input type="checkbox"/>	Main engine (tested astern)	<input type="checkbox"/>	Main engine (tested astern)
<input type="checkbox"/>	Thruster(s) Bow	<input type="checkbox"/>	Thruster(s) Stern	<input type="checkbox"/>	Thruster(s) Bow	<input type="checkbox"/>	Thruster(s) Stern
<input type="checkbox"/>	Steering & emergency	<input type="checkbox"/>	Steering & emergency	<input type="checkbox"/>	Steering & emergency	<input type="checkbox"/>	Steering & emergency
<input type="checkbox"/>	Whistle	<input type="checkbox"/>	Whistle	<input type="checkbox"/>	Whistle	<input type="checkbox"/>	Whistle
<input type="checkbox"/>	Gyro	<input type="checkbox"/>	Error	<input type="checkbox"/>	Gyro	<input type="checkbox"/>	Error
<input type="checkbox"/>	Doppler	<input type="checkbox"/>	GPS	<input type="checkbox"/>	Doppler	<input type="checkbox"/>	GPS
<input type="checkbox"/>	Radar(s)	<input type="checkbox"/>	EM	<input type="checkbox"/>	Radar(s)	<input type="checkbox"/>	EM
<input type="checkbox"/>	Port chart(s)	<input type="checkbox"/>	Port chart(s)	<input type="checkbox"/>	Port chart(s)	<input type="checkbox"/>	Port chart(s)
<input type="checkbox"/>	Pilot card	<input type="checkbox"/>	Pilot card	<input type="checkbox"/>	Pilot card	<input type="checkbox"/>	Pilot card
<input type="checkbox"/>	Special features/ Problems	<input type="checkbox"/>	Special features/ Problems	<input type="checkbox"/>	Special features/ Problems	<input type="checkbox"/>	Special features/ Problems
<input type="checkbox"/>	Anchors on standby	<input type="checkbox"/>	Anchors on standby	<input type="checkbox"/>	Anchors on standby	<input type="checkbox"/>	Anchors on standby
<input type="checkbox"/>	Mooring lines	<input type="checkbox"/>	Min no.	<input type="checkbox"/>	Mooring lines	<input type="checkbox"/>	Min no.

The Pilot and the Master certify that the pilotage plan has been discussed with the Bridge Team

Pilot	Time	Pilot	Time
.....	.....	.....	.....
Master	Time	Master	Time
.....	.....	.....	.....

**Map S20c-8**  
Prepared 19 March 2012  
Maritime Safety Queensland - Spatial Services  
© The State of Queensland  
(Department of Transport and Main Roads) 2012  
To view a copy of the licence, visit  
<http://creativecommons.org/licenses/by-nc-nd/3.0/au>

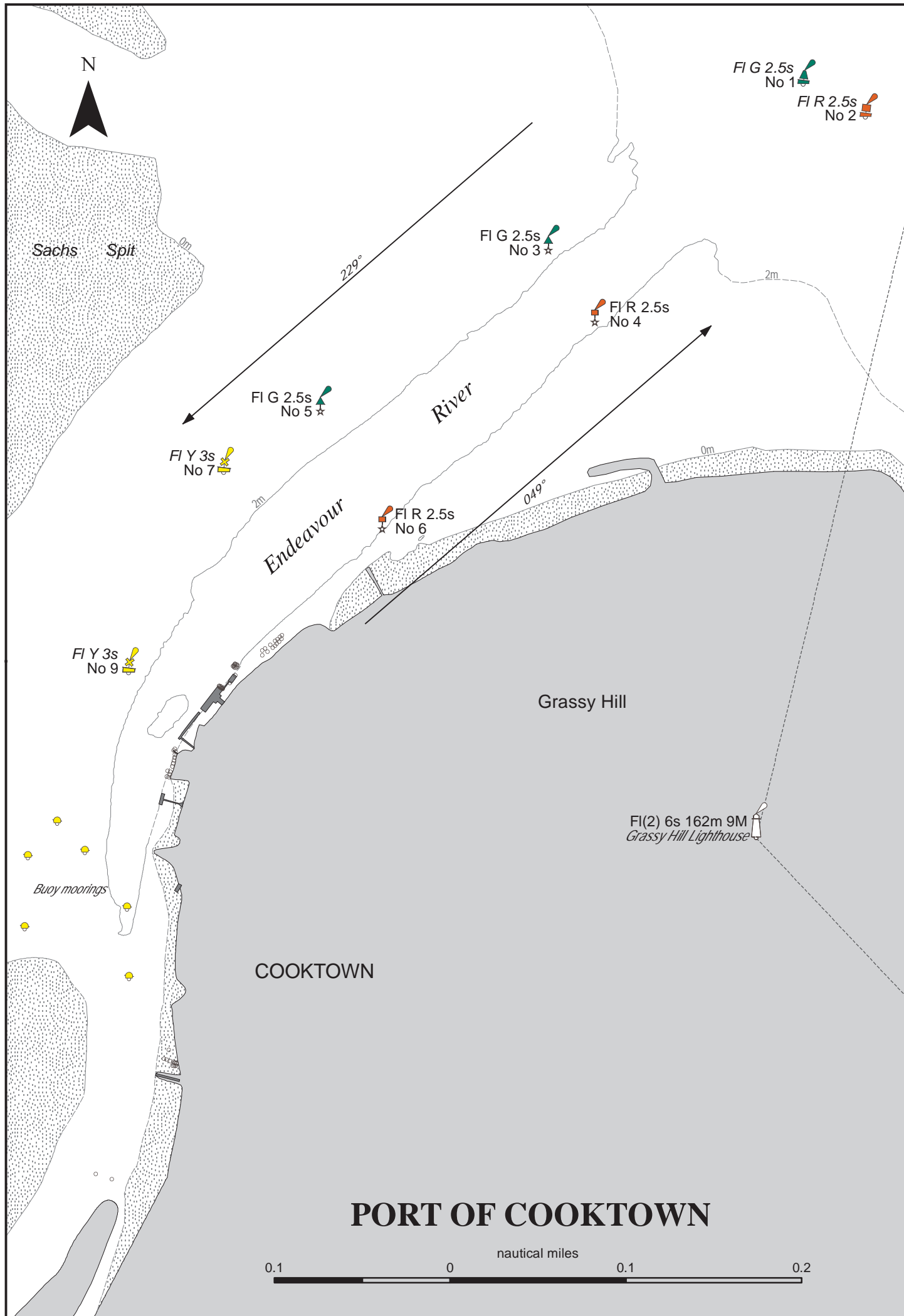

### PORT OF COOKTOWN

Vessel .....

#### PILOTAGE PLAN - ARRIVAL

The bridge team will be required to plot vessel's position as required by Maritime Safety Queensland and International Regulations.

Pilot			Pilot card	yes	no
Date			Defects	yes	no
Passage			Tugs	Tug lines	Position
Channels					
Berth					
Draft in metres	F	A	Minimum UKC		
Tide	Time	Height			
Tide	Time	Height			
Wind	DIR	SP			
Remarks:					

### PORT OF COOKTOWN

Vessel .....

#### PILOTAGE PLAN - REMOVAL/DEPARTURE

The bridge team will be required to plot vessel's position as required by Maritime Safety Queensland and International Regulations.

Pilot			Pilot card	yes	no
Date			Defects	yes	no
Passage			Tugs	Tug lines	Position
Channels					
Draft in metres	F	A	Minimum UKC		
Tide	Time	Height			
Tide	Time	Height			
Wind	DIR	SP			
Remarks:					