

IT'S LIVE!
in Queensland

2021 PUNQ

POP UP NORTH QUEENSLAND | FRI 30 JUL - SUN 08 AUG

2021 Festival Guide

punq.org.au

contemporary visual and performance art



2021

PUNQ

Welcome to PUNQ 2021

Pop Up North Queensland (PUNQ) is Umbrella Studio Contemporary Arts' premier festival which celebrates the most exciting visual and performance artists of North Queensland (NQ). It also welcomes renowned First Nations and Australian collaborations to engage audiences with exhibitions, installations, performances and workshops.

PUNQ 2021 celebrates the distinct landscapes of NQ to inspire cultural exchange and reimagine expectations, transform perceptions and provide unique creative experiences for locals and visitors alike.

This year's festival expands across the region, from its roots on Wulgurukaba and Bindal Country (Townsville) to include Yunbenun (Magnetic Island), Warrgamay, Nywaigi & Bandjin Country (Hinchinbrook) and Gudjal Country (Charters Towers). Umbrella has partnered with arts and cultural organisations to showcase artists and creatives across these four locations.

New in 2021 is a series of site specific artworks commissioned for the festival. We have invited 11 local and interstate artists and organisations to respond to the histories, present, and futures of North Queensland spaces and places. The result is a unique offering of new work, including David Rowe's crop circles installation in the sugar cane fields in Ingham *Site #272*, and performative art engaging with the land by Jill Chism on the Pallarenda beach *Preserve/Conserve*. This new program is sure to engage, entertain and challenge all

audiences. *Both Ways* is a First Nations Billboard exhibition commission that connects our program on the mainland from Warrgamay, Nywaigi & Bandjin Country (Hinchinbrook) to Gudjal Country (Charters Towers) whilst illuminating often unheard stories of the Traditional Owners of Australia. On Yunbenun (Magnetic Island), Jenny Mulcahy invites you to explore the early quarantine history of the island in her immersive multimedia installation *The Mark*, while Jan Hynes' *Drop Bears* offers a playful journey to spot the mythological drop bears on the Forts Walk. In Townsville Dancenorth are asking festival goers to step into the unknown in their mysterious new site-specific performance *World Interior*. You can find out more about these spectacular projects in the online program.

The mainstay of pop-up spaces and experiences returns this year with local artists presenting a stellar combination of exhibitions, performances and contemporary artisan workshops.

You can explore our program by Indigenous Country and schedule. We also have some suggested itineraries for you. Resonating across the PUNQ 2021 program is the notion of 'place'. First Nations' Arts and Culture are at the heart of this place we gather on. We are very pleased to be launching the festival at Big Eye Arts & Culture Centre, where we will reveal their major new mural commission and celebrate the work of emerging artist Stephen Oliver, who draws on his Waanyi, Kuku Yalanji, and Erub heritage in his new exhibition.

Please enjoy exploring all that PUNQ 2021 has to offer. We can't wait to share North Queensland with you!

The PUNQ & Umbrella Studio Contemporary Arts Team

Wulgurukaba & Bindal Country (Townsville)



Pictured: Amber Haines. Image: Kyle Page.

Performance

World Interior

Dancenorth

5 - 7 AUG, 6:30PM & 8PM | 45 min

General Admission \$25 | BOOK AT [PUNQ.ORG.AU](https://punq.org.au)

Awaken your curiosity and join Dancenorth in an exploration of the space between you and me; between nature and the body; between what is said and unsaid. An immersion into place and time. Directed by Amber Haines and Kyle Page and featuring the Dancenorth Ensemble, *World Interior* is a trip into the unfamiliar - the step we take before knowing where we are going.



Video Artwork | FREE | 30 JUL - 8 AUG | BULLETIN SQUARE DIGITAL SCREEN

Untitled (gloves)

Tania Lou Smith

MAP: G

Untitled (gloves) is a performance-based video work situated in Townsville's Bulletin Square and surrounds. In the video, a woman wears comically large and exaggerated bubble-gum pink gloves. The gloves have elongated fingers and reach up past the shoulders, drawing domesticity into the public sphere, in strange and disturbing ways.



Performance Art | FREE | 1 - 8 AUG | OLD JETTY BEACH IN PALLARENDA

Preserve/Conserve

Jill Chism

Preserve/Conserve - Invocation #3: Openness - Going with the Flow offers perspectives on human behaviour and attitudes, and the importance of the preservation of marine life and their habitats. Performed over an eight-day period, Jill will move with the tides on Shelly Cove in Pallarenda, printing words in salt directly to the sand when the tide withdraws to its furthest point only to be washed away once the water returns to shore. Image: Tim Ellis.



Public Artwork | FREE | 30 JUL - 8 AUG | TOWNVILLE CITY COUNCIL FORECOURT

After

Alison McDonald

After is an installation that offers hope, created from once highly valued wooden parquetry flooring which has been degraded by flood water. Each individual wooden finger has been scraped of glue, sanded and cleaned, and will be re-laid in the shape of Ross River with many of the fingers laser cut with Townsville street names that flooded in 2019.



Public Artwork | FREE | 30 JUL - 8 AUG | PERFUME GARDENS

Botanica-Techno

Diffraction Collective

Diffraction Collective artists have collaborated to create a multimedia installation, a 3D hybrid, fantastical creature *Botanica Techno*. Botanica refers to botany, biology, and biotechnology. Techno denotes the technical expertise and technology used to enhance this site-specific artwork. Botanica Techno's visual design elements refer to the fungi, fauna, and flora of the NQ environment, the Perfume Gardens, and the surrounding architectural design elements.



Mural | FREE | 30 JUL - 8 AUG | BIG EYE ARTS & CULTURAL CENTRE

One Journey

Big Eye Arts & Cultural Centre

MAP: I

Big Eye Arts & Cultural Centre are presenting a new mural artwork to share with the broader community, to learn a little more about the histories of the local Countries, Gurambilbara (Townsville), and Yunbenun (Magnetic Island) and the Wulgurukaba Traditional Custodians.



Exhibition | FREE | 30 JUL - 8 AUG | BIG EYE ARTS & CULTURAL CENTRE

From the Desert to the Sea

Stephen Oliver/Sailor

MAP: I

From the Desert to the Sea is an exhibition that celebrates an extraordinary collection of new work from local First Nations artist Stephen Oliver of Waanyi, Kuku Yalanji and Erub Island decent, represented by Big Eye Arts & Cultural Centre.

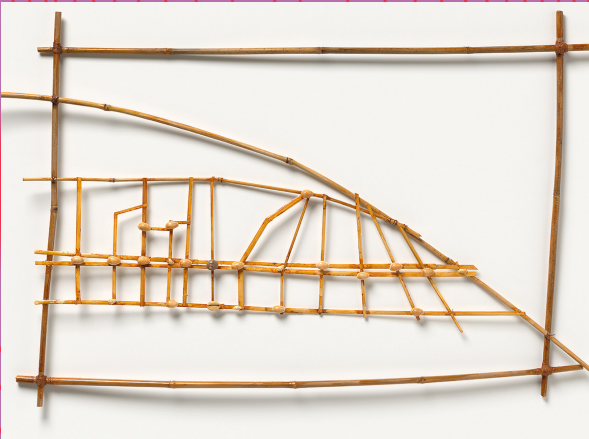

Image: "Mabo Claim I" 2017, Bamboo, twine, shells, polyurethane, 53.5 x 91.2cm, © Gail Mabo.

Billboard Exhibition

Both Ways

Tony Albert, Gail Mabo, Libby Harward, and Bural Bural (Patsy Dallachy), presenting archival images along the Bruce & Flinders Highway departing Townsville.

Using the ubiquitous and popular mode of commuter advertising, the billboard, this exhibition illuminates First Nations stories of the lands traversed between Warrgamay, Nywaigi & Bandjin Country (Hinchinbrook) through Wulgurukaba and Bindal Country (Townsville) to Gudjal Country (Charters Towers). Both Ways brings together contemporary artwork and archival images to explore the larger narratives of Indigenous Australia, highlighting histories and voices that are often unheard in popular forums in North Queensland.



Pop-Up | Workshops | FLINDERS ST ARCADE

Blue Print Studio

Erin Ricardo

MAP: E

Participate in the artmaking process and engage with the diverse printmaking techniques of artist Erin Ricardo; showcasing cyanotypes and relief prints, observations of the tropical North Queensland environment.



Pop-Up | Workshops | NORTHTOWN

Kilnfolk

North Queensland Potters Association

MAP: H

Wander amongst the NQPA's collection of ceramics including wheel-thrown and hand-built functional wares for everyday use, to intricate sculptural and slab-built displays.

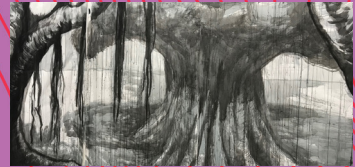

Pop-Up | Workshops | FLINDERS ST ARCADE

Leaf & Line

Michael Pope & Gerald Soworka

MAP: E

Leaf and Line reimagines Townsville's iconic fig trees as artworks twisting and growing around the walls, reflecting their inhabitation of Townsville's public spaces.



Pop-Up | Workshops | C/336 FLINDERS ST

Next of Kin Handmade

Fiona Banner & Suzanne Pilcher

MAP: C

Slow down and appreciate handmade works by ceramicists Fiona Banner and daughter, Suzanne Pilcher, from their pottery brand, Next of Kin Handmade. High-quality stoneware tableware will populate the pop-up pottery space, enticing viewers to enjoy the moment.



Pop-Up | Workshops | FLINDERS LANE

Printmaking PUNQs

MAP: D

Jill O'Sullivan, Margaret Robertson, Sandi Hook & Anna Landt-Isley

Appreciate the fine art of printmaking in this accessible pop up. The Printmaking PUNQs will guide visitors through the diversity of the printmaking medium, highlighting their artist books, intaglio prints, relief prints and lithographic prints.



Exhibition | GALLERY 48 ON THE STRAND

Practice About Place

Sylvia Ditchburn, Vincent Bray, Margot Laver, Rhonda Stevens, and Anna Lord

Explore the unique creative practices of North Queensland artists Sylvia Ditchburn, Vincent Bray, Margot Laver, Rhonda Stevens and Anne Lord in Gallery 48's group of mini exhibitions.

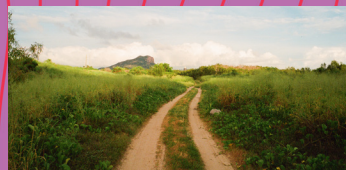

Pop-Up | Exhibition | FLINDERS ST ARCADE

Life Up Here

MAP: E

Gavin Bain

This pop up presents Bain's 35mm film photographs which range from organic landscape scenes to snippets of international tourism, everyday residential commutes and the local workforce.



Pop-Up | Workshops | B/336 FLINDERS ST

The Wonder World

MAP: B

Katya Venter

The Wonder World presents a site-specific installation of large plexiglass figures, lights, projections and found objects. Witness her characters come alive through the magic of shadow-puppet shows, shadow theatre workshops, changing narratives and digital media animation.



Pop-Up | Workshops | FLINDERS ST ARCADE

Retold

MAP: D

Sonia Ward

Explore and contribute to an evolving installation of altered books and sculptural forms in Sonia Ward's pop up. The artist has reimagined and retold stories from discarded books, and will guide visitors through the process of her transformations.



Pop-Up | Workshops | FLINDERS ST ARCADE

Ensō and Photo Haiku

MAP: E

Al Green

Discover artist Al Green's engagement with Zen traditions in his: Ensō & Photo Haiku pop up. This immersive exhibition will demonstrate the complementary relationship between the ensō, the haiku poem and the photo image when combined for display.



Pop-Up | FLINDERS LANE

Sit On Art

MAP: D

Jan Hynes

Take a seat and appreciate the works of famous artists, reimagined and stylised by the prolific and quirky artist Jan Hynes. Sit on Art features chairs which have been modified to represent a particular artist's painting style, temperament, or recognisable motif.



Pop-Up | Workshops | FLINDERS ST ARCADE

Arts Townsville

MAP: E

Lynn Scott-Cumming & Graeme Buckley

Explore the duo's prints, drawings and paintings, which typically respond to 'place' and North Queensland. Visitors are invited to view their work, sit, discuss, create and play with the art materials provided.



Exhibition | MURKY WATERS STUDIO

By The Power of Grayskull

Murky Waters Studio

Enter a world that celebrates the 80's cartoon He-Man by participating in an interactive exhibition at Murky Waters Studio. By the Power of Grayskull features a series of large-format black and white drawings of Masters of the Universe toys that visitors are invited to colour in.



Workshops | MURKY WATERS STUDIO

Be the Artist

Gerald Soworka

Challenge yourself in guided life-drawing sessions by the experienced artist and sketcher Gerald Soworka.



Exhibition | Workshop | 16 CASEY ST, Aitkenvale

Art on Casey

The Hub Creative Spaces

Explore the diversity of The Hub Creative Space's artists in their exhibition featuring works on paper, canvas, found objects, ceramics and textiles.



Pop-Up | Workshops | A/336 FLINDERS ST

Hive Alive 2021

MAP: A

Golden Bee

Explore, illustrate and celebrate the interconnected relationship between plants and their pollinators with the Golden Bee collective.

Wulgurukaba & Bindal Country (Townsville) | Event Schedule

Read more and book your place: PUNQ.ORG.AU

\$ Ticketed | F Free

FRI 30 JUL	PROGRAM	EVENT	LOCATION
18:00 - 21:00	Launch of PUNQ Festival at Big Eye Arts & Cultural Centre		Big Eye Arts & Cultural Centre
SAT 31 JUL			
09:00 - 11:00	Next of Kin Handmade	\$ Pottery Workshop	C/336 Flinders St
09:30 - 13:00	Stephen Oliver	F From the Desert to the Sea	Big Eye Arts
10:00 - 12:00	Kilnfolk	\$ Hand-building Flatware Workshop	Northtown
10:00 - 12:00	Art on Casey	\$ Kokedama Workshop	16 Casey St, Aitkenvale
10:00 - 12:00	Blue Print Studio	F Relief Carving & Printing Demonstrations	Flinders St Arcade
11:00 - 12:30	Hive Alive	\$ Wax Wrap Making	A/336 Flinders St
12:00 - 14:00	The Wonder World	\$ Shadow Theatre Workshop	B/336 Flinders St
12:00 - 14:00	Printmaking PUNQs	\$ Stencil & Stamp Workshop	Flinders Lane
12:00 - 14:00	Blue Print Studio	F Street Cyanotype Demonstrations	Flinders St Arcade
13:00 - 17:00	Be the Artist	F Life Drawing Sessions	Murky Waters Studio
13:00 - 16:00	Art on Casey	\$ Beginners Art Workshop	16 Casey St, Aitkenvale
13:00 - 17:00	Michael Pope	F By The Power of Grayskull	Murky Waters Studio
13:00 - 15:00	Art on Casey	\$ Crocheting for Beginners	16 Casey St, Aitkenvale
15:30 - 16:30	Enso & Photo Haiku	\$ Enso Workshop	Flinders St Arcade
17:00 - 19:00	Leaf and Line	F Live Drawing Performance	Murkey Waters Studio
SUN 1 AUG			
09:00 - 12:00	Michael Pope	F By The Power of Grayskull	Murky Waters Studio
09:00 - 12:00	Leaf and Line	F Live Drawing Performance	Murky Waters Studio
09:00 - 11:00	Kilnfolk	\$ Pinch Pot Workshop	Northtown
09:15 - 14:15	PUNQ Tour	\$ Magnetic Island	Nelly Bay Ferry Terminal
09:30 - 13:00	Stephen Oliver	F From the Desert to the Sea	Big Eye Arts
10:00 - 12:00	Art on Casey	\$ Felted Soap Workshop	16 Casey St, Aitkenvale
11:00 - 13:00	Printmaking PUNQs	\$ Stencil & Stamp Workshop	Flinders Lane
11:30 - 13:30	Jill Chism	F Preserve/Conserve Performance	Shelly Cove, Palleranda
12:00 - 14:00	Blue Print Studio	F Street Cyanotype Demonstrations	Flinders St Arcade
12:00 - 14:00	Retold	\$ Wearable Art with Book Pages	Flinders St Arcade
13:00 - 15:00	Hive Alive	\$ Pollinator Lantern Making Workshop	A/336 Flinders St
14:00 - 16:00	Be the Artist	\$ Faces of Townsville Workshop	Murky Waters Studio
14:00 - 16:00	Next of Kin Handmade	\$ Pottery Workshop	C/336 Flinders St
14:00 - 16:00	Arts Townsville	\$ Writing About Place Workshop	Flinders St Arcade
15:00 - 17:00	Blue Print Studio	F Relief Carving & Printing Demonstration	Flinders St Arcade
15:30 - 16:30	Enso & Photo Haiku	\$ Enso Workshop	Flinders St Arcade
MON 2 AUG			
07:00 - 18:00	PUNQ Tour	\$ Mungalla Station	TBC
09:00 - 16:30	Stephen Oliver	F From the Desert to the Sea	Big Eye Arts
12:00 - 14:00	Jill Chism	F Preserve/Conserve Performance	Shelly Cove, Palleranda
12:00 - 14:00	Blue Print Studio	F Street Cyanotype Demonstrations	Flinders St Arcade
15:00 - 17:00	Blue Print Studio	F Relief Carving & Printing Demonstration	Flinders St Arcade
15:30 - 16:30	Enso & Photo Haiku	F Enso Workshop	Flinders St Arcade
17:00 - 19:00	Hive Alive	\$ Pollinator Lantern Making Workshop	A/336 Flinders St
TUE 3 AUG			
07:15 - 18:00	PUNQ Tour	\$ Charters Towers	Multiple Locations
09:00 - 16:30	Stephen Oliver	F From the Desert to the Sea	Big Eye Arts
11:00 - 11:30	Kilnfolk	F Artist Talk with Margaret Crawford	Northtown
12:00 - 13:00	Blue Print Studio	\$ Cyanotype Printing Workshop	Flinders St Arcade
12:00 - 14:00	Blue Print Studio	F Street Cyanotype Demonstration	Flinders St Arcade
12:30 - 14:30	Jill Chism	F Preserve/Conserve Performance	Shelly Cove, Palleranda
15:00 - 17:00	Blue Print Studio	F Relief Carving & Printing Demonstration	Flinders St Arcade
15:30 - 16:30	Enso & Photo Haiku	\$ Enso Workshop	Flinders St Arcade
17:00 - 19:00	Leaf & Line	F Live Drawing Performance	Murky Waters Studio
WED 4 AUG			
07:00 - 18:00	PUNQ Tour	\$ Hinchinbrook Art, Food & Wine	Multiple Locations
09:00 - 16:30	Stephen Oliver	F From the Desert to the Sea	Big Eye Arts
10:00 - 12:00	Art on Casey	\$ Craft Workshop	16 Casey St, Aitkenvale
10:00 - 12:00	Hive Alive	\$ Small Bee Sculpture Workshop	A/336 Flinders St
12:00 - 14:00	Printmaking PUNQs	\$ Stencil & Stamp Workshops	Flinders Lane
12:00 - 14:00	Blue Print Studio	F Street Cyanotype Demonstrations	Flinders St Arcade
13:00 - 15:00	Jill Chism	F Preserve/Conserve Performance	Shelly Cove, Palleranda

15:00 – 17:00	Blue Print Studio	F	Relief Carving & Printing Demonstration	Flinders St Arcade
15:30 – 16:30	Enso & Photo Haiku	\$	Enso Workshop	Flinders St Arcade
17:00 – 19:00	Leaf & Line	F	Live Drawing Performance	Murky Waters Studio
17:30 – 19:30	Leaf & Line	\$	Everyone Can Draw	Murky Waters Studio
THU 5 AUG				
09:00 – 11:30	Art on Casey	\$	Beginners Mosaics Workshop	16 Casey St, Aitkenvale
09:00 – 16:30	Stephen Oliver	F	From the Desert to the Sea	Big Eye Arts
10:00 – 12:00	Hive Alive	\$	Megachile Motel Making	A/336 Flinders St
12:00 – 13:00	Blue Print Studio	\$	Cyanotype Printing Workshop	Flinders St Arcade
12:00 – 14:00	Blue Print Studio	F	Street Cyanotype Demonstrations	Flinders St Arcade
13:30 – 15:30	Jill Chism	F	Preserve/Conserve Performance	Shelly Cove, Palleranda
15:00 – 17:00	Retold	\$	Altered Book Cover	Flinders St Arcade
15:00 – 17:00	Blue Print Studio	F	Relief Carving & Printing Demonstations	Flinders St Arcade
15:30 – 16:30	Enso & Photo Haiku	\$	Enso Workshop	Flinders St Arcade
17:00 – 19:00	Leaf & Line	F	Live Drawing Performance	Murky Waters Studio
18:30 – 19:30	Dancenorth	\$	World Interior	Secret Location
20:00 – 21:00	Dancenorth	\$	World Interior	Secret Location
FRI 6 AUG				
09:00 – 16:30	Stephen Oliver	F	From the Desert to the Sea	Big Eye Arts
10:00 – 12:00	Art on Casey	\$	Craft Workshop	16 Casey St
11:00 – 13:00	Hive Alive	\$	Weaving Workshop	A/336 Flinders St
12:00 – 14:00	Blue Print Studio	F	Street Cyanotype Demonstration	Flinders St Arcade
14:00 – 16:00	Jill Chism	F	Preserve/Conserve	Shelly Cove, Palleranda
15:00 – 17:00	Blue Print Studio	F	Relief Carving & Printing Demonstation	Flinders St Arcade
15:30 – 16:30	Enso & Photo Haiku	\$	Enso Workshop	Flinders St Arcade
16:00 – 18:00	The Wonder World	\$	Shadow Theatre Workshop	B/336 Flinders St
17:00 – 19:00	Leaf & Line	F	Live Drawing Performance	Murky Waters Studio
17:30 – 19:30	Leaf & Line	\$	Botanical Books	Murky Waters Studio
18:30 – 19:30	Dancenorth	\$	World Interior	Secret Location
20:00 – 21:00	Dancenorth	\$	World Interior	Secret Location
SAT 7 AUG				
09:00 – 11:00	Next of Kin Handmade	\$	Beginner Mosaic Workshop	C/336 Flinders St
09:15 – 14:15	PUNQ Tour	\$	Magnetic Island	Nelly Bay Ferry Terminal
09:30 – 13:00	Stephen Oliver	F	From the Desert to the Sea	Big Eye Arts
10:00 – 12:00	Kilnfolk	\$	Hand-building Flatware Workshop	Northtown
10:00 – 12:00	Blue Print Studio	F	Relief Carving & Printing Demonstrations	Flinders St Arcade
11:00 – 14:00	Hive Alive	\$	Screen Printing Workshop	A/336 Flinders St
12:00 – 14:00	The Wonder World	\$	Shadow Theatre Workshop	B/336 Flinders St
12:00 – 14:00	Printmaking PUNQs	\$	Stencil & Stamp Workshops	Flinders Lane
12:00 – 14:00	Blue Print Studio	F	Street Cyanotype Demonstration	Flinders St Arcade
13:00 – 17:00	Be the Artist	F	Life Drawing Sessions	Murky Waters Studio
13:00 – 16:00	Art on Casey	\$	Beginners Art Workshop	16 Casey St, Aitkenvale
13:00 – 17:00	Michael Pope	F	By The Power of Grayskull	Murky Waters Studio
14:00 – 16:00	Jill Chism	F	Preserve/Conserve Performance	Shelly Cove, Palleranda
14:00 – 16:00	Retold	\$	Folded Book Page Sculpture	Flinders St Arcade
15:30 – 16:30	Enso & Photo Haiku	\$	Enso Workshop	Flinders St Arcade
17:00 – 19:00	Leaf & Line	F	Live Drawing Performance	Murky Waters Studio
18:30 – 19:30	Dancenorth	\$	World Interior	Secret Location
20:00 – 21:00	Dancenorth	\$	World Interior	Secret Location
SUN 8 AUG				
09:00 – 12:00	Michael Pope	F	By the Power of Grayskull	Murky Waters Studio
09:00 – 12:00	Leaf & Line	F	Live Drawing Performance	Murky Waters Studio
09:30 – 13:00	Stephen Oliver	F	From the Desert to the Sea	Big Eye Arts
10:00 – 10:30	Kilnfolk	F	100 Poundandai Peaks Artist Talk Baylee	Northtown
10:00 – 13:00	Art on Casey	\$	Resin Cheese Board Workshop	16 Casey St, Aitkenvale
10:30 – 12:30	Arts Townsville	F	Hear About Here Reading	Flinders St Arcade
11:00 – 13:00	Printmaking PUNQs	\$	Stencil & Stamp Workshops	Flinders Lane
12:00 – 14:00	Blue Print Studio	F	Street Cyanotype Demonstrations	Flinders St Arcade
12:30 – 14:30	Arts Townsville	\$	Draw the Little Stuff Workshop	Flinders St Arcade
14:00 – 16:00	Next of Kin Handmade	\$	Beginner Mosaic Workshop	C/336 Flinders St
14:00 – 16:00	Be the Artist	\$	Expressive Figure Drawing Workshop	Murky Waters Studio
14:30 – 16:30	Jill Chism	F	Preserve/Conserve	Shelly Cove, Palleranda
15:00 – 17:00	Blue Print Studio	F	Relief Carving & Printing Demonstration	Flinders St Arcade
15:30 – 16:30	Enso & Photo Haiku	\$	Enso Workshop	Flinders St Arcade

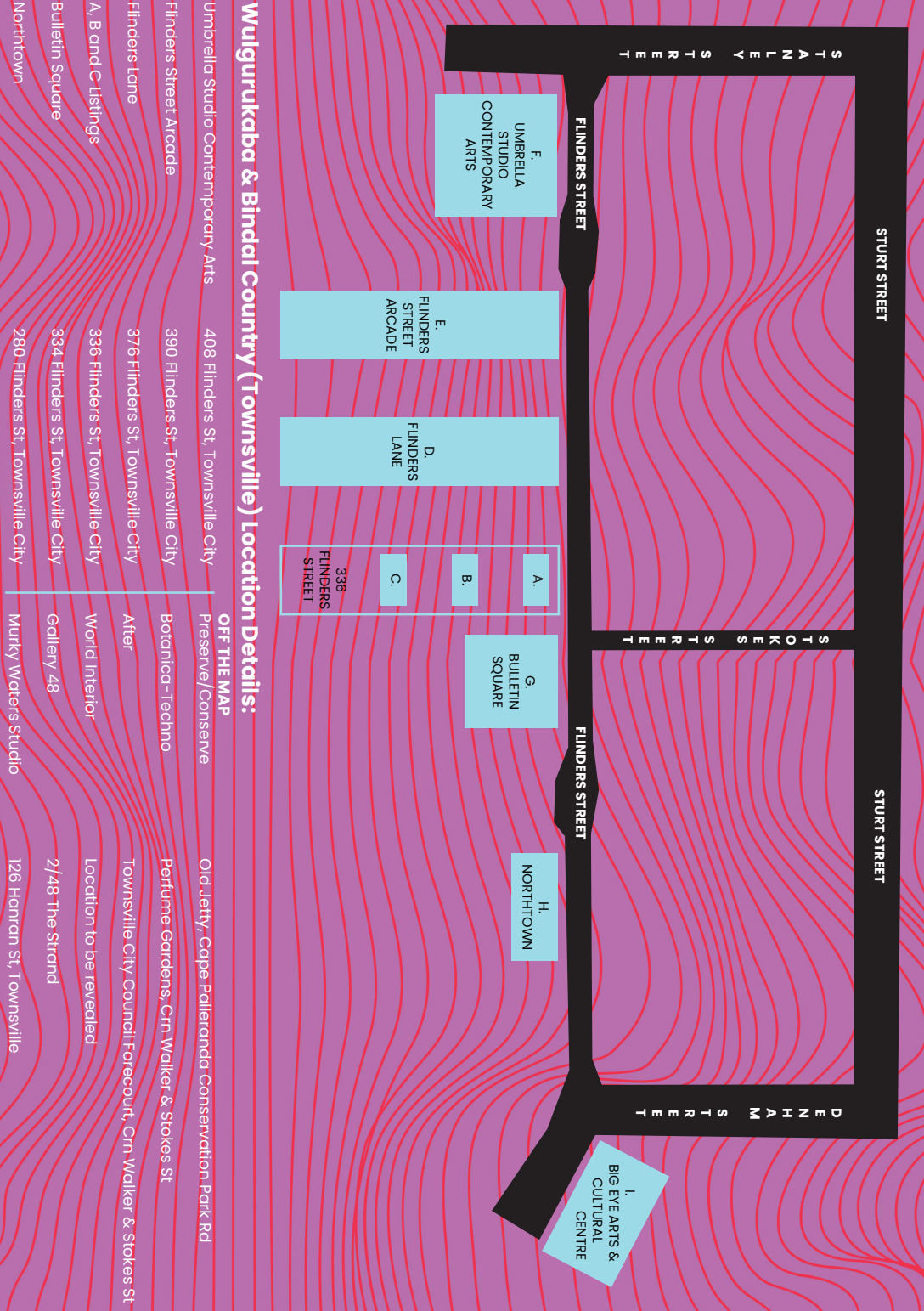

Wulgurukaba & Bindal Country (Townsville) Location Details:

Umbrella Studio Contemporary Arts	408 Flinders St, Townsville City	OFF THE MAP	
Flinders Street Arcade	390 Flinders St, Townsville City	Preserve/Conserve	Old Jetty, Cape Pallieranda Conservation Park Rd
Flinders Lane	376 Flinders St, Townsville City	Botanica-Techno	Perfume Gardens, Crn Walker & Stokes St
A, B and C listings	336 Flinders St, Townsville City	After	Townsville City Council Forecourt, Crn Walker & Stokes St
Bulletin Square	334 Flinders St, Townsville City	World Interior	Location to be revealed
		Gallery 48	2/48 The Strand
Northown	280 Flinders St, Townsville City	Murky Waters Studio	126 Hanran St, Townsville

Yunbenun (Magnetic Island)



Public Artwork | MAGNETIC ISLAND HISTORY MUSEUM & CRAFT CENTRE

The Mark

Jenny Mulcahy

MAP: O

Situated in a grove of trees only metres away from where the first quarantine tents were placed and the first graves dug, *The Mark* references pandemics that have impacted on civilisation through the ages and how we, as communities have responded to those unfortunate enough to become casualties.



Public Artwork | MAGNETIC ISLAND FORTS WALK

Drop Bears

Jan Hynes

MAP: K

Stories of drop bears are rampant around campfires at night and create fear in unsuspecting tourists and urban folk. Larger than koalas, drop bears live in trees and drop on unsuspecting victims walking below, possibly causing injury, yet no deaths have been reported.



Pop-Up | Workshop | 77 PICNIC ST

Beneath Our Feet

Rhonda Stevens

MAP: N

Pause and become aware of your natural surroundings in Rhonda Stevens' pop up where she will present her exhibition, *Conversations*, on her back deck. The artist invites visitors to celebrate life and experience the moment at her studio Atelier Trois.



Pop-Up | Workshops | 41 SOONING ST, NELLY BAY

Glow Land

Kit Colvin & Karen Williams

MAP: M

Delve into a fantastical world of the Glow Land pop up as it comes alive at twilight 6pm-8pm Saturday 31 July - Sunday 8 August 2021. Keep your eyes and ears open amidst the magical moving imagery, lightwaves, curious sounds and recycled sculptures, and you just might discover some hidden delights.



Exhibition | 41 SOONING ST, NELLY BAY

Island Life

Sue Swaddling & Sylvia Hayes

MAP: M

Explore island life from the unique perspectives of two Yunbenun / Magnetic Island artists. *Island Life* is a group exhibition which presents new and retrospective bodies of work by Susan Swaddling and Sylvia Hayes. Both artists take inspiration from (and reflect on) their local environment.



Workshops | 41 SOONING ST, NELLY BAY

A Sense of Place

Jan Malkin

MAP: M

Follow artist Jan Malkin's journey from the north of England to North Queensland in her pop up exhibition *A Sense of Place*. The artist reveals a glimpse into her exploration of diverse subjects, styles and mediums through an emotional lens.



Pop-Up | Workshops | 41 SOONING ST, NELLY BAY

The Threats Are Here

Julie Woodlock

MAP: M

Challenge your understanding and question your responsibilities in this garden exhibition with environmental, political and social concerns. *The Threats are Here* is a retrospective of Woodlock's artworks from the past decade, primarily centred on threats to the environment.



Exhibition | 41 SOONING ST, NELLY BAY

Beyond the Jungle

Group Exhibition

MAP: M

Leaf and Line reimagines Townsville's iconic fig trees as artworks twisting and growing around the walls, reflecting their inhabitation of Townsville's public spaces.

Yunbenun (Magenetic Island) | Event Schedule

SAT 31 JUL

09:00 – 14:00
10:00 – 15:00
10:00 – 12:30
10:00 – 15:00
11:00 – 12:00
11:00 – 13:00
18:00 – 20:00

PROGRAM

Island Life
Beneath Our Feet
Beneath Our Feet
A Sense of Place
Beyond the Jungle
The Threats Are Here
Glow Land

EVENT

F Exhibition
F Conversations Exhibition
\$ Monotype Printing Workshop
F Exhibition
\$ Lantern Making Workshop
F Exhibition
\$ Glow and Sip Workshop

LOCATION

Jungle Club
77 Picnic St
77 Picnic St
Old School House
Jungle Club
40 Armand Way
Jungle Club

SUN 1 AUG

09:00 – 17:00
10:00 – 15:00
10:00 – 15:00
10:00 – 12:30
11:00 – 12:00
11:00 – 13:00
12:00 – 15:00
18:00 – 20:00

Island Life
A Sense of Place
Beneath Our Feet
Beneath Our Feet
Beyond the Jungle
The Threats Are Here
A Sense of Place
Glow Land

F Exhibition
\$ Belonging Workshop
F Conversations Exhibition
\$ Monotype Printing Workshop
\$ Create a Magical Micro World (Kids)
F Exhibition
F Exhibition
\$ Glow & Groove Workshop

Jungle Club
Old School House
77 Picnic St
77 Picnic St
Jungle Club
40 Armand Way
Old School House
Jungle Club

MON 2 AUG

10:00 – 15:00
11:00 – 13:00
11:00 – 17:00

A Sense of Place
The Threats Are Here
Island Life

F Exhibition
F Exhibition
F Exhibition

Old School House
40 Armand Way
Jungle Club

TUE 3 AUG

10:00 – 12:30
10:00 – 15:00
11:00 – 13:00
11:00 – 15:00
11:00 – 17:00

Beneath Our Feet
A Sense of Place
The Threats Are Here
Beneath Our Feet
Island Life

\$ Monotype Printmaking Workshop
F Exhibition
F Exhibition
F Conversations Exhibition
F Exhibition

77 Picnic St
Old School House
40 Armand Way
77 Picnic St
Jungle Club

WED 4 AUG

10:00 – 15:00
10:00 – 15:00
11:00 – 13:00
11:00 – 17:00

Beneath Our Feet
A Sense of Place
The Threats Are Here
Island Life

F Conversations Exhibition
F Exhibition
F Exhibition
F Exhibition

77 Picnic St
Old School House
40 Armand Way
Jungle Club

THU 5 AUG

10:00 – 15:00
11:00 – 13:00
11:00 – 13:00
11:00 – 15:00
11:00 – 17:00

A Sense of Place
Beneath Our Feet
The Threats Are Here
Beneath Our Feet
Island Life

F Exhibition
F Collagraph Demonstration
F Exhibition
F Conversations Exhibition
F Exhibition

Old School House
Atelier Toris
40 Armand Way
77 Picnic St
Jungle Club

FRI 6 AUG

10:00 – 15:00
11:00 – 13:00
11:00 – 15:00
11:00 – 19:00
12:00 – 15:00

A Sense of Place
The Threats Are Here
Beneath Our Feet
Island Life
A Sense of Place

\$ Belonging Workshop
F Exhibition
F Conversations Exhibition
F Exhibition
F Exhibition

Old School House
40 Armand Way
77 Picnic St
Jungle Club
Old School House

SAT 7 AUG

09:00 – 14:00
10:00 – 15:00
10:00 – 15:00
10:00 – 12:30
11:00 – 12:00
11:00 – 13:00
16:30 – 19:00

Island Life
Beneath Our Feet
A Sense of Place
Beneath Our Feet
Beyond the Jungle
The Threats Are Here
Glow Land

F Exhibition
F Conversations Exhibition
F Exhibition
\$ Monotype Printmaking Workshop
\$ Lantern Making Workshop
F Exhibition
F Let's Glow! Dress-Up & Parade

Jungle Club
77 Picnic St
Old School House
77 Picnic St
Jungle Club
40 Armand Way
Jungle Club

SUN 8 AUG

09:00 – 17:00
10:00 – 15:00
10:00 – 15:00
11:00 – 13:00

Island Life
Beneath Our Feet
A Sense of Place
The Threats Are Here

F Exhibition
F Conversations Exhibition
F Exhibition
F Exhibition

Jungle Club
77 Picnic St
Old School House
40 Armand Way

Yunbenun (Magenetic Island) MAP

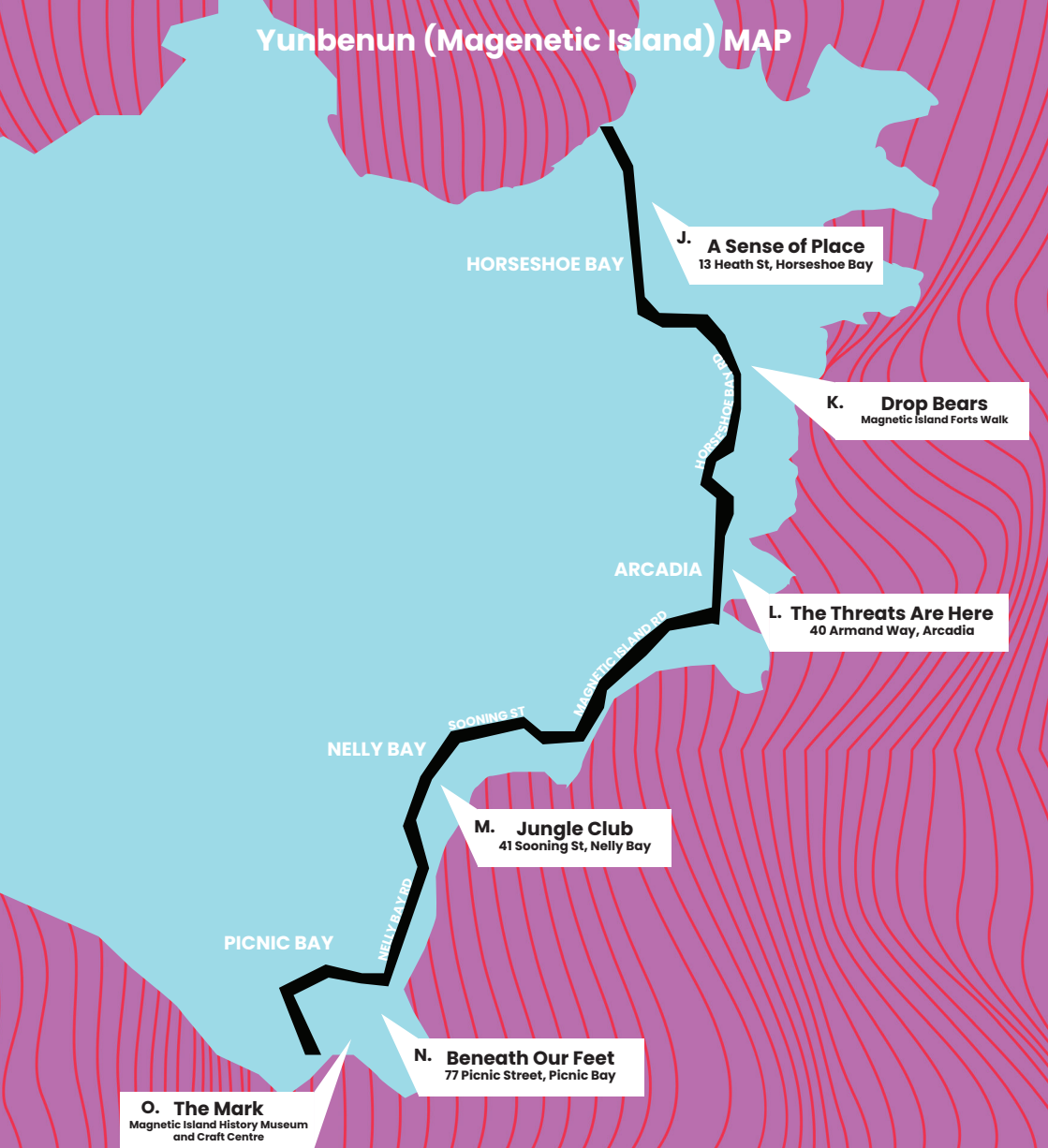

Yunbenun (Magenetic Island) Location Details:

The Jungle Club (Glow Land, Beyond the Jungle & Island Life) 41 Sooning Street, Nelly Bay

Old School House (A Sense of Place)

13 Heath St, Horseshoe Bay

The Threats Are Here

40 Armand Way, Arcadia

Beneath Our Feet

77 Picnic St, Picnic Bay

The Mark

Magnetic Island History Museum & Craft Centre

Drop Bears

Magnetic Island Forts Walk

Gudjal Country (Charters Towers)



Exhibition | MIKE CARNEY CREATIVE INDUSTRIES

Looking Widely

Mike Carney Creative Industries Centre

MAP: Q

Uncover a nationally-significant First Nations art collection when you explore The Mike Carney Creative Industries Centre. The gallery and creative space boasts works by artists including Thomas Tjapaltjarri and Dick Roughsey.



Film Screening | TORS DRIVE-IN

Western Double Feature

Tors Drive-In

Experience a night of nostalgia at Tors Drive-In, one of the few drive-in cinemas in the world to regularly show movies on 16mm and 35mm film. Tors Drive-In will present a western themed Double Feature of The Quick and the Dead followed by Red Hill, playfully referenced to Charters Towers history.



Live Event | MIKE CARNEY CREATIVE INDUSTRIES

Twilight ILLUMINATION Nite

Mike Carney Creative Industries

Join artists, artisans and stallholders for digitally-mastered light projections, animated smart phone clips, music, food, drink, dances and demonstrations. Discover your hidden talents as you partake in creative activities with the stallholders, including a tissue lantern workshop.

MAP: Q



Workshops | DON RODERICK ASSAY ROOM

Showcasing History & Culture

Don Roderick Assay Room Gallery

The Don Roderick Assay Room Gallery engages viewers with the 'golden' history of Charters Towers. The artists featured are National Trust Australia (Queensland) volunteers, which enables visitors the opportunity to discuss aspects of art and to hear more about the assay process which entailed measuring the purity of items containing gold.

MAP: P



Exhibition | MIKE CARNEY CREATIVE INDUSTRIES

I Look Fine But I Feel...

Eisha McIntosh Kemarr & Sandra Marriage Kemarr

Appreciate and learn from proud Anmatyerr artists Eisha McIntosh Kemarr and Sandra Marriage Kemarr in their pop up exhibition. I look fine but I feel... includes an array of Central Desert dot-paintings on canvas, pottery, and fashion pieces.

MAP: Q



Exhibition | 22-26 HODGKINSON ST

Charters Towers Pottery Club

MAP: S

Drop in to the Charters Towers Pottery Club to engage with history and view their artist members' diverse range of pottery. Functional wheel-thrown pottery and hand made sculptural ceramics will be showcased, including a retrospective exhibition of vessels made by members and visiting tutors.



Exhibition | 104-106 GILL ST

2nd to New Nicole Scutter

MAP: R

Travel back in time as you explore artworks and wares by the diverse artists and artisans featured in 2nd to New. A range of work is on display including upcycled and reimagined antiques, furniture, art objects, paintings, cigar boxes, guitars, and owner Nicole Scutter's patented frypan-painted clocks.

Gudjal Country (Charters Towers) | Event Schedule

	PROGRAM	EVENT	LOCATION
FRI 30 JUL 10:00 – 15:00	Mike Carney Exhibitions	F Looking Widely & I Look Fine But I Feel...	96-98 Mosman St
SAT 31 JUL 13:00 – 15:00	Mike Carney Exhibitions	F Looking Widely & I Look Fine But I Feel...	96-98 Mosman St
SUN 1 AUG 09:00 – 13:00	Twilight ILLUMINATION Nite	\$ Creations Workshop	96-98 Mosman St
MON 2 TUE 3 WED 4 THU 5 10:00 – 15:00	Mike Carney Exhibitions	F Looking Widely & I Look Fine But I Feel...	96-98 Mosman St
FRI 6 AUG 17:30 – 19:00 19:00 – 23:00	Showcasing History & Culture	F Sunset Viewing \$ Western Double Feature Film Screening	76 Mosman St Tors Drive-In
SAT 7 AUG 10:00 – 15:00 18:00 – 22:00	Mike Carney Exhibitions Twilight ILLUMINATION Nite	F Looking Widely & I Look Fine But I Feel... \$	96-98 Mosman St 96-98 Mosman St
SUN 8 AUG 10:00 – 15:00	Mike Carney Exhibitions	F Looking Widely & I Look Fine But I Feel...	96-98 Mosman St

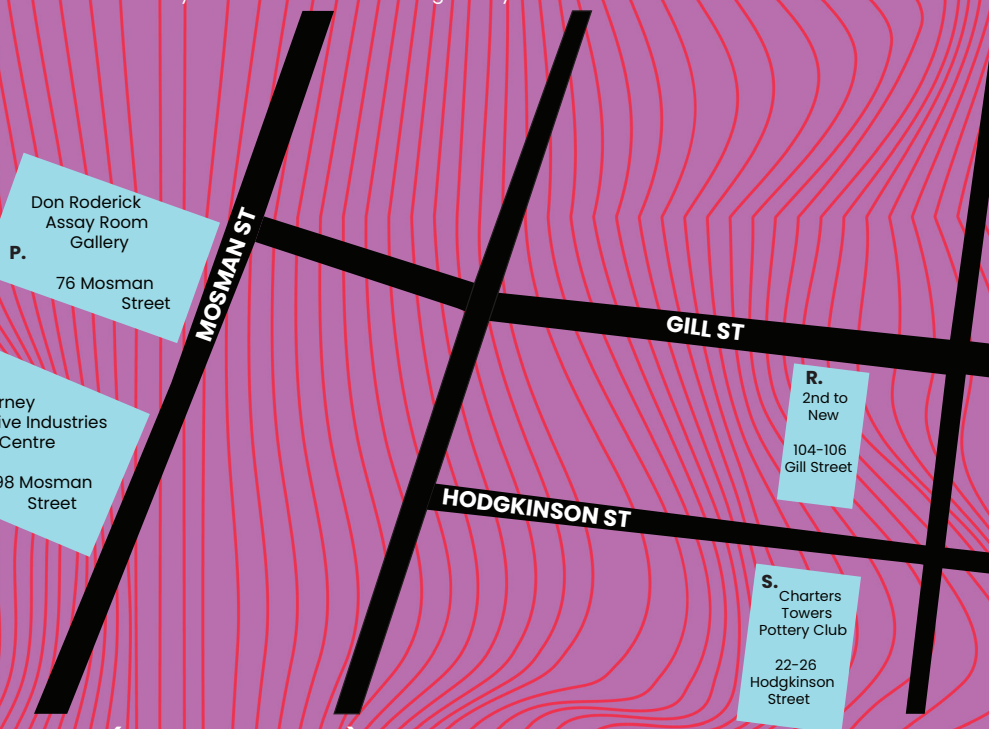

Gudjal Country (Charters Towers) Location Details:

Mike Carney Creative Industries Centre

36-38 Mosman St

Don Roderick Assay Room Gallery

76 Mosman St

2nd to New

104-106 Gill St

Charters Towers Pottery Club

22-26 Hodgkinson St

OFF MAP: Tors Drive-In

120-130 New Queen Rd

Warrgamay, Nywaigi & Bandjin Country (Hinchinbrook)



Public Artwork | 272 ORIENT ROAD

Site #272

David Rowe

Site #272 is an installation set against a conservative domestic rural backdrop, where feelings of foreignness and alien intrusions present themselves on a ground zero crop circle inside an actual cane field.



Workshop | 30-34 HERBERT ST

IMAGEnation

Ann Vardanega

MAP: Y

Put your eye up to the viewfinder and explore photographer Ann Vardanega's pop up gallery, workshop and making space. The artist's work is minimalist and focusses on space and place. Her exhibition includes unique, infrared photographs that reveal what cannot be seen with the naked eye.



Workshops | LOUISE PLINT STUDIO

Elements Studio

Louise Plint

MAP: U

Explore Louise Plint's multi-disciplinary studio practice as you hear from the artist directly. Plint will share her wealth of knowledge and show sneak-peeks of her current works-in-progress with visitors. Admire the artist's outdoor sculptures, artist books and journals, textiles, baskets, pottery, paintings and encaustic artworks and purchase from the gallery.



Workshops | FIVE FOUNTAIN STUDIO

Painting in the Paddock

Kristina Fontana

MAP: X

Uncover your creative side and catch Ingham artist Kristina Fontana's infectious passion for art-making. Fontana will share skills and techniques for landscape art through classes and outdoor workshops. Admire or purchase the works on display by Fontana and other Five Fountain Studio artists at the Kristina Fontana Art Gallery.



Exhibition | 73/75 MCILWRAITH ST

Threads Marketplace

Mission Arts & Ingham Art Action

MAP: V

Venture into the TYTO Regional Gallery and explore the fibre and textile art group's exhibition. The Threads group present a pop up display of their refined craft and artisanal work. Keep an eye out for their main exhibition to be held at TYTO in September 2021.



Pop Up | Workshops | INGHAM ART ACTION

The Mudslingers Market

Ingham Art Action

MAP: T

Speak first-hand to regional artists and artisans as you explore their demonstrations and artwork displays. Members of the Ingham Art Action group will be sharing their wealth of knowledge, skills and wares in disciplines spanning painting, printmaking, pottery, fibre and fabrics, stitching, natural dyeing, woodworking, basket-making, and paper-crafting.



Pop Up | 63 LANNERCOST ST

Balgarra Designs

Nicole Scutter

MAP: W

Explore a 100% Aboriginal owned gift shop and gallery at the newly opened Balgarra Designs on Warrgamay Country in Ingham. Taste and Create is a unique painting class where participants learn the basics of Aboriginal art and culture. Each participant will create their own painting to take home, using acrylic paints on canvas.

Warrgamay, Nywaigi & Bandjin Country (Hinchinbrook) | Event Schedule

SAT 31 JUL	PROGRAM	EVENT	LOCATION
09:00 – 13:00	Ingham Art Action	F The Mudslingers Market	12 Berwick St
12:00 – 13:30	IMAGEnation	\$ Cyanotype Workshop	30–34 Herbert St
14:00 – 15:30	IMAGEnation	\$ Introduction to Photography	30–34 Herbert St
16:00 – 17:30	IMAGEnation	\$ Environmental Portraiture Workshop	30–34 Herbert St
SUN 01 AUG			
09:00 – 13:00	Ingham Art Action	F The Mudslingers Market	12 Berwick St
MON 2 AUG			
11:00 – 13:00	Balgarra Designs	\$ Taste & Create	63 Lannercost St
WED 4 AUG			
11:00 – 13:00	Balgarra Designs	\$ Taste & Create	63 Lannercost St
FRI 6 AUG			
11:00 – 13:00	Balgarra Designs	\$ Taste & Create	63 Lannercost St
SAT 7 AUG			
09:00 – 13:00	Ingham Art Action	F The Mudslingers Market	12 Berwick St
12:00 – 13:30	IMAGEnation	\$ Cyanotype Workshop	30–34 Herbert St
14:00 – 15:30	IMAGEnation	\$ Window Light Portraiture Workshop	30–34 Herbert St
15:00 – 18:00	Five Fountain Studio	\$ Paiting in the Paddock	37 Herbert St
SUN 08 AUG			
09:00 – 13:00	Ingham Art Action	F The Mudslingers Market	12 Berwick St

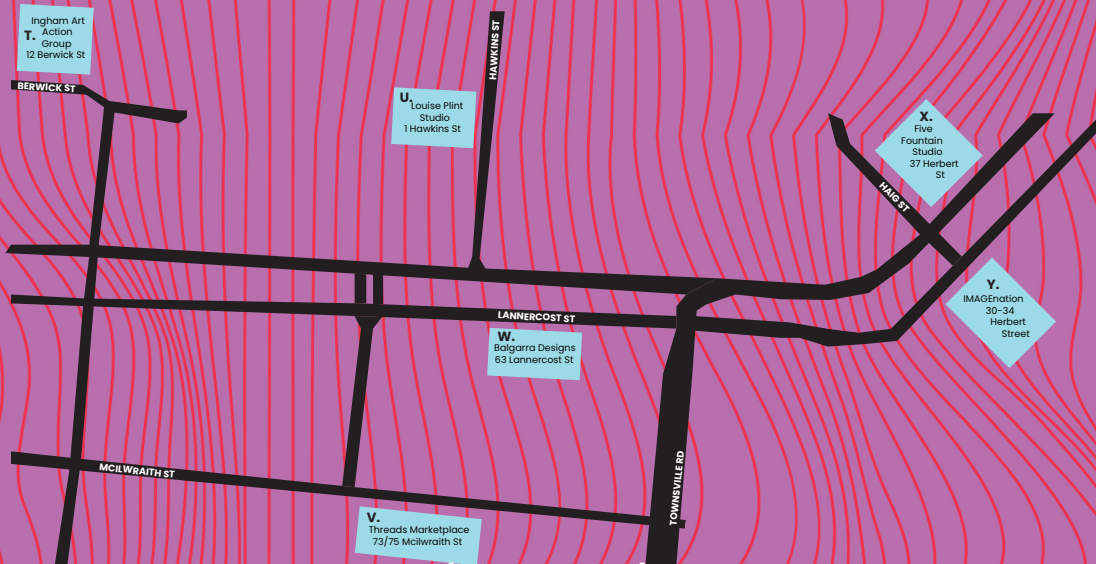

Warrgamay, Nywaigi & Bandjin (Hinchinbrook) Location Details:

Ingham Art Action	12 Berwick St
Louise Plint Studio	1 Hawkins St
Balgarra Designs	63 Lannercost St
Threads Marketplace	TYTO, 73/75 Mcilwraith St
Five Fountain Studio	37 Herbert St
IMAGEnation	30–34 Herbert St
OFF MAP: Site #272	272 Orient Rd, Crn Tokalon & Blackrock Rd



PUNQ Tour: Mungalla Station

\$150 per adult | BOOK NOW AT UMBRELLA.ORG.AU/MUNGALLA
7am – 6pm Monday, 2 August 2021

PUNQ and Mungalla Station have collaborated to create an exclusive bus tour, incorporating the PUNQ program with the Mungalla Station Experience. As you travel from Wulgurukaba & Bindal Country (Townsville) and make your way to Warrgamay, Nywaigi & Bandjin Country (Hinichbrook) you will see PUNQ's Billboard Exhibition *Both Ways*, and hear about the Nywaigi land title. You will also stop at David Rowe's art installation *Site #272*, to venture into the tall, swaying cane through crop circle formations while touching on blackbirding and the history of sugar-cane farm labor. After visiting some of the PUNQ pop ups around town, it will be time to head to Mungalla Station for a Kup Murri lunch, Mungalla's traditional style underground cooking of assorted meats and vegetables. You'll then enjoy the Mungalla Experience Tour before returning to Wulgurukaba & Bindal Country (Townsville).



PUNQ Tour: Magnetic Island

\$40 per adult | 8+ (Children under 8 years are not able to attend) | BOOK NOW AT UMBRELLA.ORG.AU/MAGNETIC
9:15am – 2:15pm Sunday, 1 August & Saturday, 7 August 2021

Discover Magnetic Island's stories with this exclusive PUNQ Tour that will take you around to the island's pop ups and public artworks. Crafted specifically for the Yunbenun PUNQ program, passengers will stop at public artworks *The Mark* by Jenny Mulcahy and *Drop Bears* by Jan Hynes, visit pop up exhibitions at the Jungle Club and the Old School House as well as explore local artist's home studios. There will be a stop at Horseshoe Bay for lunch where passengers can choose from a range of cafes and restaurants.

The bus pick up times for each tour will be 9:15am from the Nelly Bay Ferry Terminal, in time for the arrival of the 8:45am ferry from Townsville. The bus will drop everyone back at the ferry terminal around 2:15pm.



PUNQ Tour: Hinchinbrook Art, Food and Wine

\$150 per adult (\$140 concession) | \$110 per child | Day Tour | 8+ (Children under 8 years are not able to attend)
BOOK NOW AT UMBRELLA.ORG.AU/HINCHINBROOK
7am – 6pm Wednesday 4 August 2021

Delve further into North Queensland and the full PUNQ experience with this exclusive bus tour. Crafted for the Warrgamay, Nywaigi & Bandjin Country (Hinchinbrook) program, audiences will travel and explore with a focus on food and art. Experience the scenic landscapes on the drive with stops at PUNQ's Billboard Exhibition, Both Ways. Stop at David Rowe's art installation, Site #272, to venture into the tall, swaying cane through crop circle formations. View art exhibitions and markets, and stop along the way for pizza at Halifax Hotel and antipasto and a gourmet platter at Forrest Beach Hotel for lunch with a few wines! More details of bus pickup points on the website.



PUNQ Tour: Charters Towers Art, Gold and History

\$150 per adult (\$140 concession) | \$110 per child | Day tour | 16 bookings maximum | 8+ (Children under 8 years are not able to attend) | BOOK NOW AT UMBRELLA.ORG.AU/CHARTERS
7:15am – 6pm Tuesday 3 August 2021

Delve further into North Queensland and the full PUNQ experience with this exclusive bus tour. Crafted for the Gudjal Country / Charters Towers program. Experience the scenic landscapes on the drive with a stop at PUNQ's Billboard Exhibition *Both Ways*. Try gold-panning and view art exhibitions in the town and admire the architecture of the region's historic buildings such as the World Theatre and Don Roderick Assay Room at the Stock Exchange. Join Raven Tours for a bus tour travelling from Townsville to Charters Towers and back again. Audiences can relax and experience the scenic landscapes, art exhibitions and gourmet food and wine from the region. More details of bus pickup points on the website.

STREET VIEW

'As you explore exhibitions, workshops, and installations across the PUNQ Festival, be sure to have your phone on you to unlock an exclusive digital artwork, yours to download and keep.'

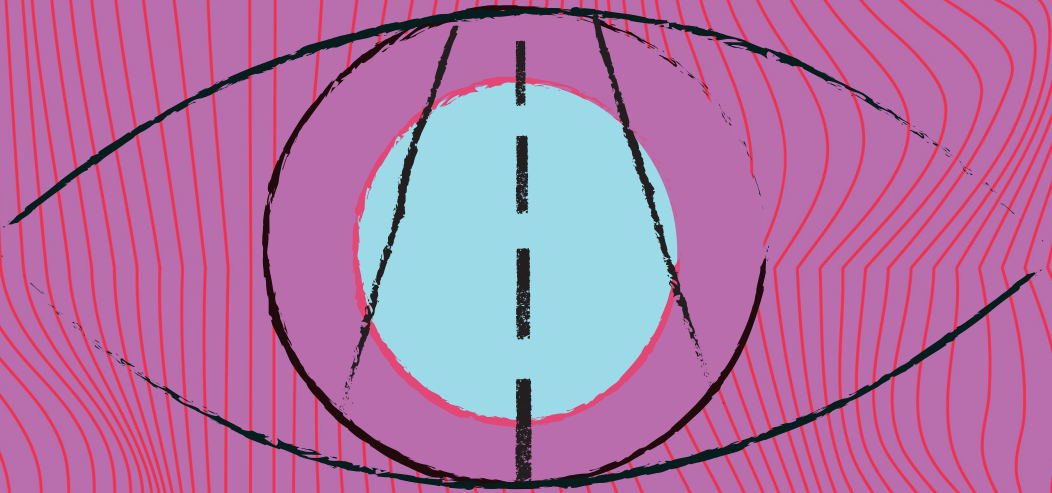

Created by the very talented Gai Copeman, Carole Howlett, Michael Pope, Gerald Soworka and Julie Woodlock.

When you visit a PUNQ destination in Townsville, Magnetic Island, Ingham or Charters Towers and scan the Street View QR code, you will receive an artist's impression— or Street View drawing—of the location you are visiting.

All our locations right across the festival and at the art installations across PUNQ, will have a QR code featured for you to scan and collect a digital artwork from some of North Queensland's most impressive sketchers.

SEALINK MAGNETIC ISLAND RACE WEEK,
TOWNSVILLE NORTH QUEENSLAND, 2 - 8 SEPTEMBER 2021

QUEENSLAND EVENTS ARE GOOD TO GO

[QUEENSLAND.COM/EVENTS](https://queensland.com/events)



IT'S LIVE!
in Queensland

HU 20 21 IN

POP UP NORTH QUEENSLAND | FRI 30 JUL - SUN 08 AUG

punq.org.au