

APPROXIMATE
TRUE NORTH

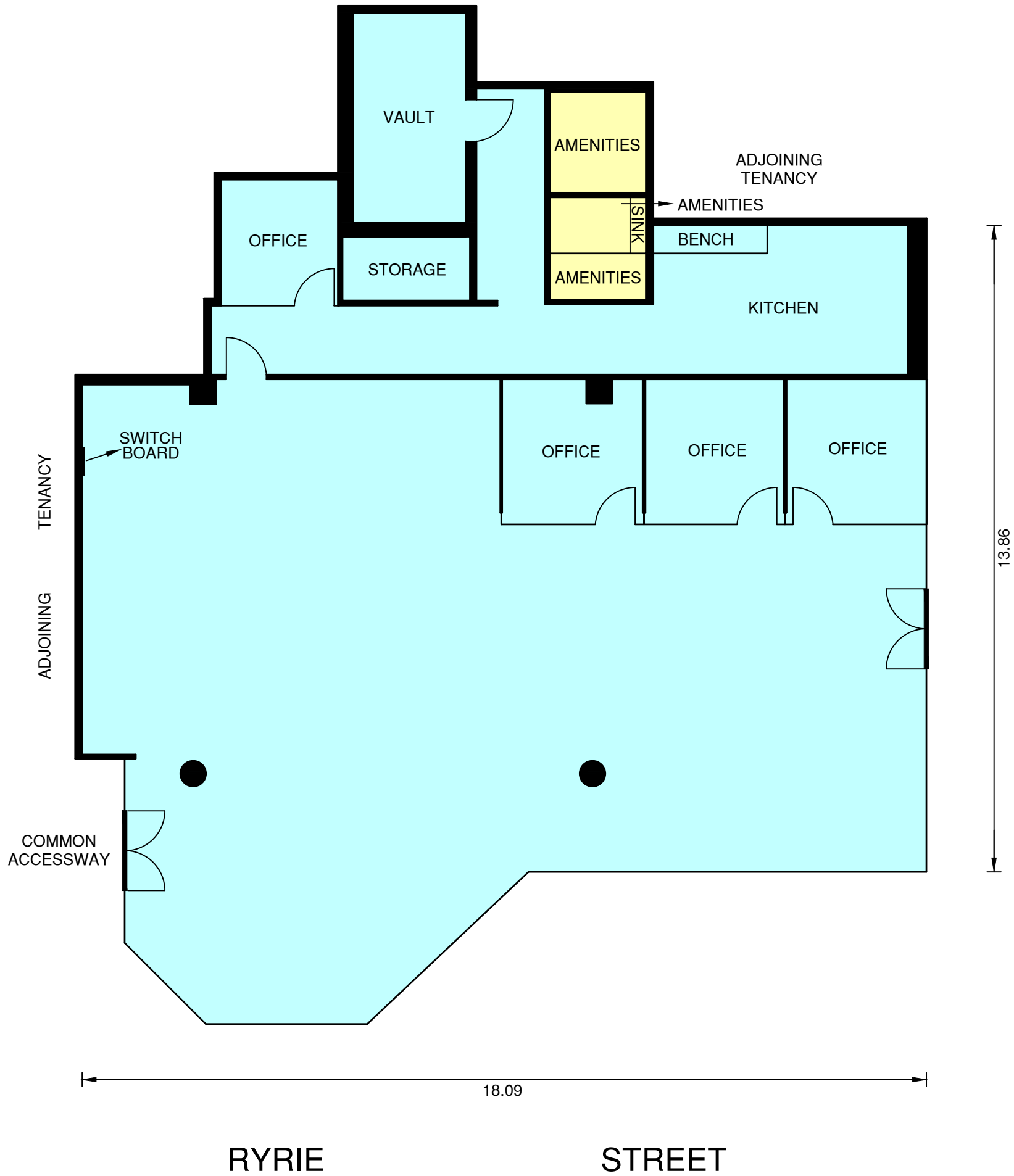

NETT LETTABLE AREA: 288m²

ST. QUENTIN
 Surveyors • Town Planners • Engineers
 51 LITTLE FYANS STREET,
 P.O. BOX 919, GEELONG 3220
 TELEPHONE (03) 5201 1811 FAX (03) 5229 2909

EXISTING FLOOR PLAN
 GROUND LEVEL
 235 RYRIE STREET, GEELONG

DRAWN DL	CHECK PT	LEVEL DATUM N/A
DRAWING REF 16067		SURVEY DATE 4/11/2019
VERSION 01	SCALE 1:100	A3